



2016

L.A. Care Covered™

Provider Directory - *Directorio de proveedores*



January 1, 2016 - December 31, 2016

L.A. Care's Provider and Hospital Networks: A Positive Member Experience For You

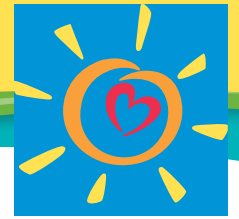

L.A. Care
Covered™

How Do We Select Our Providers and Hospitals to Ensure You Have a Positive Member Experience?

Network Design Criteria for Practitioners

The provider network for L.A. Care *Covered*™ and L.A. Care *Covered Direct*™ is designed on specific criteria that determine the selection of the Participating Physician Groups (PPGs) and their associated physicians across multiple specialties, including:

1. Allergy
2. Cardiology
3. Ophthalmology
4. Gastroenterology
5. General surgery
6. Nephrology
7. Neurology
8. Obstetrics and Gynecology
9. Orthopedics
10. Pulmonology
11. Urology

Additional specialists are included in our network if they meet our credentialing requirements. This helps ensure members have access to a larger number of practitioners and types of clinicians needed within a reasonable distance from their home address (defined as a 15-mile radius or 30-minute driving time).

For primary care groups and associated physicians, we include only those that meet minimum standards in the following clinical quality measures:

Clinical Quality Measures

Preventive Services

- **Cervical cancer screening rate:** The percentage of patients who are eligible for a yearly Pap test and receive a yearly Pap test. Cervical cancer screening means checking a woman's cervix for cancer before there are signs or symptoms of the disease.
- **Breast cancer screening rate:** The percentage of patients who are eligible for a yearly mammogram and receive a yearly mammogram. Breast cancer screening improves earlier discovery of the disease while it is more treatable and has not spread.
- **Chlamydia screening rate:** The percentage of women 16–24 years of age who were identified as sexually active and who had at least one test for chlamydia during the measurement year. Chlamydia screening can catch infections early and prevent serious complications, such as PID and infertility.
- **Childhood immunizations:** The percentage of children who received all required immunizations by age 2. Immunizations (vaccines) protect children from diseases such as measles, polio, and tetanus.



Chronic Care

- **Comprehensive diabetes care:** The percentage of members 18–75 years of age with diabetes (type 1 and type 2) who had A1C testing, retinal eye exam, medical attention for nephropathy, and blood pressure control. Comprehensive diabetes care increases patient satisfaction, better quality of life, and improved health outcomes.
- **Use of appropriate medications for members with asthma:** The percentage of members 5–64 years of age who were identified with persistent asthma and who were appropriately prescribed medication. An appropriate asthma treatment plan gives members guidance on taking their medications properly, avoiding asthma triggers and seeking care when needed.

Prenatal and Postpartum Care

- **Prenatal and Postpartum Care:** The percentage of deliveries of live births during the measurement year.
- **Timeliness of Prenatal Care:** The percentage of mothers who received a prenatal care visit in the first trimester or within 42 days of enrollment in the organization as a member of the PPG. Timely and frequent prenatal care visits allow health concerns to be detected and treated early.
- **Postpartum Care:** The percentage of mothers who had a postpartum visit on or between 21 and 56 days after delivery. Postpartum care ensures that new mothers are healthy, capable of taking care of their newborn children, and equipped with all the information they need about breastfeeding, reproductive health and contraception.

Specialists in the 11 areas listed above are also evaluated on member experience measures.

Member Experience Measures

- **Getting timely appointments, care and information:** The timely scheduling of member appointments to receive care, and how timely member questions are answered when they contact the provider's office.
- **Grievance and Appeals:** The grievance and appeals rate per thousand members per year. Lower grievances and appeals rates generally mean higher member satisfaction.

The measures used in our evaluation are nationally recognized measures developed and approved by the National Committee for Quality Assurance and the National Quality Forum.

Network Design Criteria for Hospitals

The hospitals in the L.A. Care Covered™ and L.A. Care Covered Direct™ hospital network are chosen based on three important member needs:

Member Needs

- **Proximity:** Hospitals located within a 15-mile radius of the member's home address.
- **Admitting Privileges:** Hospitals where physicians who care for L.A. Care Covered members have admitting privileges.
- **High Quality Care:** Hospitals identified as Centers of Excellence.
 - Centers of Excellence have a reputation for providing high quality care.

L.A. Care does not use quality measures, member experience measures, patient safety measures or cost-related measures to select hospitals.

TABLE OF CONTENTS

PARTICIPATING CLINICS

Alhambra	5
Azusa	5
Bell	5
Bell Gardens	5
Bellflower	5
Burbank	6
Canoga Park	6
Canyon Country	6
Castaic	6
Claremont	6
Commerce	6
Compton	6
Culver City	7
El Monte	7
Gardena	7
Glendale	8
Harbor City	8
Hawaiian Gardens	8
Hawthorne	8
Huntington Park	9
Inglewood	9
La Puente	9
Lawndale	9
Long Beach	10
Los Angeles	11
Lynwood	21
Monrovia	21
Montebello	21
Monterey Park	21
Newhall	22
North Hills	22
North Hollywood	22
Northridge	23
Norwalk	23
Pacoima	23
Paramount	23
Pasadena	24
Pico Rivera	24
Pomona	24
Redondo Beach	25
Reseda	25
San Fernando	25
San Gabriel	25
San Pedro	26
Santa Monica	26
South El Monte	26
South Gate	26
Sylmar	26
Tarzana	27
Valencia	27
Van Nuys	27
Venice	27
West Covina	28
Wilmington	28
Winnetka	28

PARTICIPATING PHYSICIAN GROUP

(PPG)	29
-------	----

PARTICIPATING URGENT CARE

Anaheim	31
Anaheim Hills	31
Apple Valley	31
Arcadia	31

Beverly Hills	31
Brea	32
Burbank	32
Canoga Park	32
Canyon Country	32
Cerritos	33
Chatsworth	33
Chino	33
Chino Hills	33
City Of Industry	33
Claremont	34
Commerce	34
Compton	34
Covina	34
Cypress	35
Downey	35
Downey	35
El Monte	36
El Segundo	36
Encino	36
Fontana	36
Fullerton	36
Gardena	37
Glendale	37
Glendora	38
Hawthorne	38
Hesperia	38
Highland	38
Hollywood	38
Huntington Beach	38
Inglewood	38
Irwindale	38
La Mirada	39
Lancaster	39
Long Beach	39
Los Angeles	41
Lynwood	43
Manhattan Beach	43
Maywood	43
Mission Hills	44
Montclair	44
Montebello	44
Monterey Park	44
Northridge	44
Ontario	45
Orange	45
Pacoima	45
Palmdale	45
Palos Verdes Peninsula	46
Paramount	46
Pasadena	46
Placentia	46
Playa Vista	47
Pomona	47
Rancho Cucamonga	47
Redondo Beach	47
Reseda	47
Rosemead	48
San Bernardino	48
San Fernando	48
San Pedro	48
Santa Ana	48
Saugus	48
South Gate	48

Sun Valley.....	48	Hacienda Heights.....	125
Sylmar.....	48	Harbor City.....	126
Tarzana.....	49	Hawaiian Gardens.....	127
Temple City.....	49	Hawthorne.....	128
Torrance.....	49	Huntington Beach.....	132
Tustin.....	49	Huntington Park.....	132
Upland.....	49	Inglewood.....	136
Valencia.....	50	La Canada Flintridge.....	140
Valley Village.....	50	La Habra.....	140
Van Nuys.....	50	La Mirada.....	141
Vernon.....	50	La Palma.....	142
Victorville.....	51	La Puente.....	143
West Covina.....	51	La Verne.....	146
Whittier.....	51	Lakewood.....	146
Wilmington.....	51	Lancaster.....	148
Woodland Hills.....	51	Lawndale.....	150
PARTICIPATING PRIMARY CARE PROVIDERS			
Agoura Hills.....	53	Lomita.....	151
Alhambra.....	53	Long Beach.....	152
Altadena.....	57	Los Alamitos.....	165
Anaheim.....	57	Los Angeles.....	166
Arcadia.....	59	Lynwood.....	228
Arleta.....	63	Manhattan Beach.....	230
Artesia.....	64	Marina Del Rey.....	231
Azusa.....	64	Maywood.....	231
Baldwin Park.....	65	Mission Hills.....	232
Bell.....	67	Monrovia.....	235
Bell Gardens.....	70	Montclair.....	235
Bellflower.....	71	Montebello.....	236
Beverly Hills.....	73	Monterey Park.....	242
Brea.....	74	Montrose.....	246
Buena Park.....	74	Moreno Valley.....	246
Burbank.....	75	Newhall.....	247
Calabasas.....	80	North Hills.....	247
Canoga Park.....	80	North Hollywood.....	249
Canyon Country.....	81	Northridge.....	251
Carson.....	82	Norwalk.....	254
Castaic.....	85	Ontario.....	256
Cerritos.....	85	Orange.....	256
Chino.....	86	Pacoima.....	257
Chino Hills.....	86	Palmdale.....	258
City Of Industry.....	87	Palos Verdes Peninsula.....	258
Claremont.....	87	Panorama City.....	259
Commerce.....	87	Paramount.....	260
Compton.....	87	Pasadena.....	263
Corona.....	90	Pico Rivera.....	270
Covina.....	90	Placentia.....	272
Cudahy.....	94	Pomona.....	272
Culver City.....	94	Rancho Cucamonga.....	279
Diamond Bar.....	96	Rancho Palos Verdes.....	279
Downey.....	97	Redondo Beach.....	279
Duarte.....	100	Reseda.....	282
El Monte.....	102	Rosemead.....	282
El Segundo.....	104	Rowland Heights.....	285
Encino.....	105	San Dimas.....	287
Fontana.....	106	San Fernando.....	288
Fountain Valley.....	106	San Gabriel.....	290
Fullerton.....	106	San Marino.....	293
Garden Grove.....	106	San Pedro.....	294
Gardena.....	108	Santa Ana.....	296
Glendale.....	110	Santa Clarita.....	296
Glendora.....	122	Santa Fe Springs.....	297
Granada Hills.....	125	Santa Monica.....	297
		Sherman Oaks.....	298
		Sierra Madre.....	299

South El Monte.....	300
South Gate.....	302
South Pasadena.....	305
Stanton.....	305
Sun Valley.....	306
Sylmar.....	307
Tarzana.....	307
Temple City.....	308
Torrance.....	309
Tujunga.....	317
Upland.....	318
Valencia.....	318
Valley Village.....	319
Van Nuys.....	320
Venice.....	324
Walnut.....	325
West Covina.....	325
West Hills.....	331
West Hollywood.....	332
Westlake Village.....	332
Westminster.....	332
Whittier.....	333
Wilmington.....	337
Winnetka.....	338
Woodland Hills.....	339

PARTICIPATING SPECIALTY CARE PROVIDERS

Allergy/Immunology.....	341
Anesthesiology.....	344
Cardiovascular Disease.....	347
Dermatology.....	363
Diagnostic Radiology.....	368
Endocrinology.....	385
Gastroenterology.....	389
Genetics.....	400
Geriatric Medicine.....	400
Hematology.....	400
Infectious Disease.....	404
Neonatology.....	408
Nephrology.....	410
Neurology.....	422
Nuclear Medicine.....	428
Obstetrics and Gynecology.....	429
Oncology.....	430
Ophthalmology.....	435
Otolaryngology.....	459
Pathology.....	464
Pediatric Cardiology.....	465
Pediatric Developmental-Behavioral.....	469
Pediatric Gastroenterology.....	469
Pediatric Infectious Disease.....	470
Pediatric Nephrology.....	470
Pediatric Neurology.....	470
Pediatric Surgery.....	470
Physical Medicine and Rehabilitation.....	471
Podiatry.....	474
Psychiatry.....	475
Pulmonology.....	480
Radiation Oncology.....	486
Rheumatology.....	492
Surgery - Cardiothoracic.....	495
Surgery - Colon/Rectal.....	496
Surgery - General.....	496
Surgery - Hand.....	508

Surgery - Neurological.....	508
Surgery - Orthopedic.....	513
Surgery - Plastic.....	523
Surgery - Thoracic.....	525
Surgery - Vascular.....	528
Urology.....	530

PARTICIPATING HOSPITALS

Alhambra.....	539
Arcadia.....	539
Burbank.....	539
Covina.....	539
Culver City.....	539
Encino.....	539
Glendale.....	539
Glendora.....	539
Hawaiian Gardens.....	539
Hollywood.....	539
Inglewood.....	539
La Palma.....	539
Lancaster.....	539
Los Angeles.....	539
Lynwood.....	539
Mission Hills.....	540
Montebello.....	540
Monterey Park.....	540
Norwalk.....	540
Panorama City.....	540
Pasadena.....	540
Pomona.....	540
San Dimas.....	540
San Gabriel.....	540
San Pedro.....	540
Sherman Oaks.....	540
South El Monte.....	540
Sun Valley.....	540
Tarzana.....	540
Torrance.....	540
Van Nuys.....	540
West Covina.....	540
Whittier.....	540

PARTICIPATING MENTAL HEALTH PROVIDERS

Agoura Hills.....	595
Alhambra.....	595
Arcadia.....	596
Artesia.....	596
Avalon.....	596
Azusa.....	597
Baldwin Park.....	597
Bell Gardens.....	597
Bellflower.....	597
Beverly Hills.....	598
Burbank.....	599
Calabasas.....	601
Canoga Park.....	601
Canyon Country.....	602
Carson.....	602
Cerritos.....	602
Chatsworth.....	603
Claremont.....	603
Commerce.....	604
Compton.....	605
Covina.....	605
Culver City.....	606

Diamond Bar.....	607	Stevenson Ranch	654
Downey	608	Studio City	654
Duarte	608	Sun Valley.....	654
El Monte.....	608	Sylmar.....	654
El Segundo.....	608	Tarzana	654
Encino	608	Temple City.....	655
Gardena	610	Toluca Lake	655
Glendale.....	611	Torrance	655
Glendora	612	Tujunga	657
Granada Hills	613	Valencia	657
Hawaiian Gardens	613	Valley Village.....	658
Hawthorne	614	Van Nuys.....	658
Hermosa Beach	614	Venice	659
Highland Park	614	West Covina	660
Huntington Park	614	West Hills.....	661
Inglewood.....	614	West Hollywood.....	661
La Canada Flintridge.....	615	West Los Angeles	661
La Crescenta	615	Whittier.....	661
La Mirada	615	Wilmington.....	662
Lakewood.....	615	Woodland Hills	662
Lancaster.....	616		
Lawndale	618	INDEX OF PARTICIPATING	
Long Beach	618	PROVIDERS	663
Los Angeles	623		
Lynwood.....	636	INDEX OF LANGUAGES SPOKEN BY	
Malibu.....	637	PRIMARY CARE PROVIDERS	703
Manhattan Beach.....	637		
Marina del Rey	637		
Mission Hills	637		
Monrovia	637		
Montebello	638		
Monterey Park	638		
Montrose.....	638		
Newhall.....	639		
North Hills.....	639		
North Hollywood	640		
Northridge	640		
Norwalk	641		
Pacoima	642		
Palmdale.....	642		
Palos Verdes Estates	643		
Palos Verdes Peninsula	643		
Panorama City.....	643		
Pasadena	643		
Pico Rivera	647		
Playa Del Rey	647		
Pomona.....	647		
Porter Ranch	648		
Redondo Beach	648		
Reseda	649		
Rolling Hills Estates	649		
Rosemead	649		
San Dimas	649		
San Fernando	649		
San Gabriel	649		
San Marino	649		
San Pedro	649		
Santa Clarita	650		
Santa Fe Springs	650		
Santa Monica	650		
Sherman Oaks	651		
Sierra Madre	653		
Signal Hill	653		
South Pasadena	653		



L.A. Care
Covered[™]
For All of L.A.

lacarecovered.com

Participating Clinics

ALHAMBRA

CSC COMMUNITY CENTER - SGV

Clinic ID: 306197166

320 S GARFIELD AVE STE 118
Alhambra, CA 91801
☎ (213) 808-1792
Accessibility: P,E,T,R

GENERAL PRACTICE

KHOO, JIN SIM

A38833E2→HEALTH CARE LA IPA
(MEDPOINT MGMT)

AZUSA

EL PROYECTO DEL BARRIO - AZUSA

Clinic ID: 306196735

150 N AZUSA AVE
Azusa, CA 91702
☎ (626) 969-7885
Accessibility: W,P,R

GENERAL PRACTICE

TATULIAN, KARMEN SERGEI

A101992E→HEALTHCARE PARTNERS
MEDICAL GROUP
A101992E4→ALLIED PACIFIC IPA

BELL

ALTAMED HEALTH SERVICES - BELL

Clinic ID: 306196523

6901 ATLANTIC AVE
Bell, CA 90201
☎ (888) 282-2355
Accessibility: W,B,R

GENERAL PRACTICE

ESTRELLA, GUSTAVO E.

A62006E→ALTAMED HEALTH
SERVICES CORPORATION

RODRIGUEZ, CAITHNESS AMY

A109744E2→ALTAMED HEALTH
SERVICES CORPORATION

SHABAFROOZ, SHARAREH

20A12667E→ALTAMED HEALTH
SERVICES CORPORATION

BELL GARDENS COMMUNITY HEALTH CENTER

Clinic ID: 306194813

6912 AJAX AVE
Bell, CA 90201
☎ (562) 867-7999
Accessibility: W,E,R

GENERAL PRACTICE

BLEAKLEY, DENNIS WALTER

G24509E2→HEALTH CARE LA IPA
(MEDPOINT MGMT)

LOPEZ, JACQUELINE MARIE

A100820E→HEALTH CARE LA IPA
(MEDPOINT MGMT)

MOSQUEDA, LOURDES FUENTES

A60331E2→HEALTH CARE LA IPA
(MEDPOINT MGMT)

RUIZ, EVETTE

C55545E→HEALTH CARE LA IPA
(MEDPOINT MGMT)

NORTHEAST COMMUNITY CLINIC - BELL

Clinic ID: 306196519

4129 GAGE AVE
Bell, CA 90201
☎ (323) 771-8400
Accessibility: W,P,B,E,R

GENERAL PRACTICE

LAU, CHRISTOPHER TAK

A54895E7→LAKESIDE MEDICAL GROUP
A54895E8→REGAL MEDICAL GROUP

MUNOZ, RUBEN ALEJANDRO

A119231E2→PREFERRED IPA OF
CALIFORNIA

PEREZ, NORMA

A119818E→PREFERRED IPA OF
CALIFORNIA

BELL GARDENS

FAMILY HEALTH CARE CENTERS OF GREATER LOS ANGELES

Clinic ID:

6501 GARFIELD AVE
Bell Gardens, CA 90201
☎ (562) 928-9600
Accessibility: W,B,E

GENERAL PRACTICE

PETKAR, MADHURI PRABHAKAR

A53923E2→GLOBAL CARE IPA
(MEDPOINT MGMT)

UGALDE, SERGIO LOPEZ
A41270E2→GLOBAL CARE IPA
(MEDPOINT MGMT)

BELLFLOWER

THE CHILDREN'S CLINIC - BELLFLOWER

Clinic ID: 306197625

17660 LAKEWOOD BLVD
Bellflower, CA 90706
☎ (562) 461-1179
Accessibility: W,E,R

GENERAL PRACTICE

CURRIE, HELEN

A78775E→HEALTH CARE LA IPA
(MEDPOINT MGMT)

DO, LILY HOANGLAN

20A10665E→HEALTH CARE LA IPA
(MEDPOINT MGMT)

MOGILEVSKY, NATALY

20A8473E→HEALTH CARE LA IPA
(MEDPOINT MGMT)

SUSKIN, SHEA ELIZABETH

A119250E→HEALTH CARE LA IPA
(MEDPOINT MGMT)

WESLEY HEALTH CENTERS

Clinic ID: 306197623

14371 CLARK AVE
Bellflower, CA 90706
☎ (562) 867-7999
Accessibility: W,P,B,E,R

GENERAL PRACTICE

ALEXANDRE, LUCIEN

A48499E3→HEALTH CARE LA IPA
(MEDPOINT MGMT)

DIXON, MITRA

A108692E→HEALTH CARE LA IPA
(MEDPOINT MGMT)

LE, PHILLIP DINH

A66633E→HEALTH CARE LA IPA
(MEDPOINT MGMT)

RUIZ, EVETTE

C55545E2→HEALTH CARE LA IPA
(MEDPOINT MGMT)

BURBANK**ALL FOR HEALTH HEALTH FOR ALL INC****Clinic ID: 306197670**401 S GLENOAKS BLVD STE 101
Burbank, CA 91502
☎(818) 748-1740
Accessibility: W,P,E,R*GENERAL PRACTICE***POGHOSYAN, LIANA**A101825E3→LAKESIDE MEDICAL GROUP
A101825E4→REGAL MEDICAL GROUP**ALL-INCLUSIVE COMMUNITY HEALTH CENTER****Clinic ID: 306197569**1311 N SAN FERNANDO BLVD
Burbank, CA 91504
☎(818) 843-9900
Accessibility: W,P,B,E,R*GENERAL PRACTICE***AGABABIAN, GOR**A93668E→PROSPECT - MAVERICK
A93668E2→PREFERRED IPA OF CALIFORNIA
A93668E6→REGAL MEDICAL GROUP**CANOGA PARK****NORTHEAST VALLEY HEALTH CORP LAC-CANOGA PARK HLTH****Clinic ID: 306194809**7107 REMMET AVE
Canoga Park, CA 91303
☎(818) 340-3570
Accessibility: W,R*GENERAL PRACTICE***FEATHERSTONE, ELISHA LYNNAE**

A70571E→HEALTH CARE LA IPA (MEDPOINT MGMT)

HIERRO, GLORIA

G75998E→HEALTH CARE LA IPA (MEDPOINT MGMT)

PASCUAL, ALBERT MEDINA

A38448E→HEALTH CARE LA IPA (MEDPOINT MGMT)

UY, BUENAFLOR RAMOS

A52237E→HEALTH CARE LA IPA (MEDPOINT MGMT)

CANYON COUNTRY**SANTA CLARITA HEALTH CENTER****Clinic ID: 306196865**18533 SOLEDAD CANYON RD
Canyon Country, CA 91351
☎(661) 673-8800
Accessibility: W,B,E*GENERAL PRACTICE***DANAEL, DELARAM**

A113847E→HEALTH CARE LA IPA (MEDPOINT MGMT)

SHADRICK, LIDIA ALONSO

A91167E→HEALTH CARE LA IPA (MEDPOINT MGMT)

CASTAIC**SAMUEL DIXON FAMILY HEALTH CENTER****Clinic ID: 306194195**30257 SAN MARTINEZ RD
Castaic, CA 91384
☎(661) 257-4008
Accessibility: W,P,E*GENERAL PRACTICE***HERNANDEZ, RUBEN ANTONIO**

A74132E3→HEALTH CARE LA IPA (MEDPOINT MGMT)

OLFUS, TAURA MICHELLE20A9281E→PREFERRED IPA OF CALIFORNIA
20A9281E3→HEALTH CARE LA IPA (MEDPOINT MGMT)**CLAREMONT****FAMILY HEALTH CENTER****Clinic ID: 306197186**1601 MONTE VISTA AVE STE 100
Claremont, CA 91711
☎(909) 630-7938
Accessibility: W,P,B,E,R*GENERAL PRACTICE***HOLSTEIN, LESTER SAMUEL**

G77560E→POMONA VALLEY MEDICAL GROUP

STYLES, DUANE WESLEY

A30804E→POMONA VALLEY MEDICAL GROUP

TOLENTINO, MARIA CHRISTINA LIM

20A10619E→POMONA VALLEY MEDICAL GROUP

COMMERCE**SOUTH ATLANTIC - EAST LA****Clinic ID: 123450004**5504 WHITTIER BLVD
Commerce, CA 90022
☎(323) 725-0167
Accessibility: W,B,E*GENERAL PRACTICE***KAHEN, NISSAN**A41061E→APPLECARE MEDICAL GROUP ST FRANCIS
A41061E2→OMNICARE MEDICAL GROUP**COMPTON****DE NOVO HEALTH CARE****Clinic ID: 306197265**803 E ROSECRANS AVE
Compton, CA 90221
☎(310) 605-4800
Accessibility: W,B,E,R*GENERAL PRACTICE***DADERIAN, ASDGHIG****DIKRANOUHI**

A40687E→OMNICARE MEDICAL GROUP

JOHNSON-CHAVIS, TONI DENISE

A32796E3→OMNICARE MEDICAL GROUP

JONES, NAVELLE E

A46469E3→OMNICARE MEDICAL GROUP

NEELY, KRYSTAL MARIE

A69107E4→OMNICARE MEDICAL GROUP

ST JOHNS WELL CHILD AND FAMILY CENTER**Clinic ID: 306197743**15301 S SAN JOSE AVE
Compton, CA 90221
☎(323) 541-1411
Accessibility: W,P,B,E,R*GENERAL PRACTICE***BAIG, SHAHIDA**

A101749E→HEALTH CARE LA IPA (MEDPOINT MGMT)

A101749E2→HEALTH CARE LA IPA
(MEDPOINT MGMT)

MARSH, ALVA A

C22547E2→HEALTH CARE LA IPA
(MEDPOINT MGMT)

TAN-TRUONG, SOPHIA TSU

A105263E→HEALTH CARE LA IPA
(MEDPOINT MGMT)

TRAN, NGOC-MAI THI

A87065E→APPLECARE MEDICAL
GROUP (DOWNEY AND SELECT
REGIONS)

A87065E2→APPLECARE MEDICAL
GROUP ST FRANCIS

A87065E3→HEALTH CARE LA IPA
(MEDPOINT MGMT)

YEPREMIAN, KELLY JOY

A81317E→HEALTH CARE LA IPA
(MEDPOINT MGMT)

A81317E2→APPLECARE MEDICAL
GROUP (DOWNEY AND SELECT
REGIONS)

A81317E3→APPLECARE MEDICAL
GROUP ST FRANCIS

**ST JOHNS WELL CHILD CENTER
- COMPTON**

Clinic ID: 306196147

2115 N WILMINGTON AVE

Compton, CA 90222

☎ (323) 541-1411

Accessibility: W,P

GENERAL PRACTICE

DASGUPTA, SHOM

A121018E→HEALTH CARE LA IPA
(MEDPOINT MGMT)

KILEY, ANTUAN

G74952E5→HEALTH CARE LA IPA
(MEDPOINT MGMT)

CULVER CITY

**VENICE FAMILY CLINIC -
COLEN CENTER**

Clinic ID: 306196757

4700 INGLEWOOD BLVD STE 102

Culver City, CA 90230

☎ (310) 664-7700

Accessibility: W,B,E

GENERAL PRACTICE

GUERRERO, ALMA DELIA

A91517E→HEALTH CARE LA IPA
(MEDPOINT MGMT)

KOEHLER, TARIN MOLLY

20A10764E→HEALTH CARE LA IPA
(MEDPOINT MGMT)

SANCHEZ, ANALIZA LONTOK

20A10990E2→HEALTH CARE LA IPA
(MEDPOINT MGMT)

EL MONTE

**ALTAMED HEALTH SERVICES -
EL MONTE**

Clinic ID: 306197101

10418 VALLEY BLVD STE B

El Monte, CA 91731

☎ (626) 453-8466

Accessibility: W,P,B,E

GENERAL PRACTICE

BARRERA, RAUL

A73702E→HEALTHCARE EXCHANGE

CABRERA, JUDITH

A121640E→ALTAMED HEALTH
SERVICES CORPORATION

CASILLAS, GUSTAVO

A102761E→ALTAMED HEALTH
SERVICES CORPORATION

MOY, JAIME MUEL-KAIE

20A8734E→ALTAMED HEALTH
SERVICES CORPORATION

RICO, CRISTIAN

A81264E→ALTAMED HEALTH
SERVICES CORPORATION

TRUONG, MY-LINH

20A12057E→ALTAMED HEALTH
SERVICES CORPORATION

**ASIAN PACIFIC HEALTH CARE
VENTURE INC - EL MONTE**

Clinic ID: 306197676

9960 BALDWIN PL

El Monte, CA 91731

☎ (626) 774-2988

Accessibility: W,B,E,R

GENERAL PRACTICE

GOEI, RAYMOND HAN

20A6848E→HEALTH CARE LA IPA
(MEDPOINT MGMT)

HO, RAYMOND CHEN-TAI

A36519E2→HEALTH CARE LA IPA
(MEDPOINT MGMT)

JAN, KAI-NING

A64542E3→HEALTH CARE LA IPA
(MEDPOINT MGMT)

NWE, MAY THET

A116705E→HEALTH CARE LA IPA
(MEDPOINT MGMT)

**CLEAVER FAMILY WELLNESS
CLINIC**

Clinic ID: 306196112

4368 SANTA ANITA AVE

El Monte, CA 91731

☎ (626) 579-0290

Accessibility: W,P,B,E

GENERAL PRACTICE

DE ARTOLA, IGNACIO

G51149E→HEALTHCARE PARTNERS
MEDICAL GROUP

G51149E2→HEALTH CARE LA IPA
(MEDPOINT MGMT)

G51149E4→CITRUS VALLEY
PHYSICIANS GROUP

**SOUTHERN CALIFORNIA
MEDICAL CENTER**

Clinic ID: 306197169

12100 VALLEY BLVD STE 109A

El Monte, CA 91732

☎ (626) 575-7500

Accessibility: E

GENERAL PRACTICE

RASEKHI, MOHAMMAD HASSAN

A48861E→PREFERRED IPA OF
CALIFORNIA

A48861E6→REGAL MEDICAL GROUP

GARDENA

**SOUTH BAY FAMILY
HEALTHCARE CENTER -
GARDENA**

Clinic ID: 306191020

742 W GARDENA BLVD

Gardena, CA 90247

☎ (310) 327-1357

Accessibility: W,P,B,E,R

GENERAL PRACTICE

MA'O, KURENE TIMA

A60552E2→HEALTH CARE LA IPA
(MEDPOINT MGMT)

PILLAI, GOURI

A75744E→HEALTH CARE LA IPA
(MEDPOINT MGMT)

GLENDALE

ALL FOR HEALTH HEALTH FOR ALL INC

Clinic ID: 306197090

519 E BROADWAY
Glendale, CA 91205
☎ (818) 409-3020
Accessibility: W,E

GENERAL PRACTICE

GARDUNO, LEONARDO ALFONSO
A33758E6→LAKESIDE MEDICAL GROUP
A33758E7→REGAL MEDICAL GROUP

JANOIAN, NOOBAR
A38446E3→LAKESIDE MEDICAL GROUP
A38446E4→REGAL MEDICAL GROUP

KHOYLYAN, GAGIK
A100597E7→LAKESIDE MEDICAL GROUP
A100597E8→REGAL MEDICAL GROUP

COMPREHENSIVE COMMUNITY HEALTH CENTERS

Clinic ID: 306196855

801 S CHEVY CHASE DR STE 250
Glendale, CA 91205
☎ (818) 265-2264
Accessibility: W,E

GENERAL PRACTICE

AKOPYAN, OGANES JOHN
A105942E→PREFERRED IPA OF CALIFORNIA
A105942E4→LAKESIDE MEDICAL GROUP
A105942E5→REGAL MEDICAL GROUP
A105942E6→ALLIED PHYSICIANS IPA (NETWORK MED. MGMT)
A105942E7→HEALTHCARE PARTNERS MEDICAL GROUP

AMOS, ILANA
A74397E4→REGAL MEDICAL GROUP

CHANG, WEN-SHI
A118395E→PREFERRED IPA OF CALIFORNIA
A118395E3→LAKESIDE MEDICAL GROUP
A118395E4→REGAL MEDICAL GROUP
A118395E5→ALLIED PHYSICIANS IPA (NETWORK MED. MGMT)

CHEN, SUN-LING
G87150E2→PREFERRED IPA OF CALIFORNIA
G87150E3→HEALTHCARE PARTNERS MEDICAL GROUP

ELIZONDO, JENNIFER
A114425E3→REGAL MEDICAL GROUP

LUNA, DAVID
A81300E3→REGAL MEDICAL GROUP
A81300E4→ALLIED PHYSICIANS IPA (NETWORK MED. MGMT)
A81300E5→HEALTHCARE PARTNERS MEDICAL GROUP

MANOUKIAN, ARTHUR
A75961E2→ALLIED PHYSICIANS IPA (NETWORK MED. MGMT)

MILMAN, DEBBIE YU WEN WANG
20A11987E→ALLIED PHYSICIANS IPA (NETWORK MED. MGMT)
20A11987E3→HEALTHCARE PARTNERS MEDICAL GROUP

SHENOY, RANJIT THEOFILE
C52509E→PREFERRED IPA OF CALIFORNIA
C52509E5→PROSPECT - MAVERICK
C52509E7→HEALTHCARE PARTNERS MEDICAL GROUP

EDISON PACIFIC
Clinic ID: 306196548

437 S PACIFIC AVE
Glendale, CA 91204
☎ (818) 549-8800
Accessibility: W,P,B,E

GENERAL PRACTICE

GARDUNO, LEONARDO ALFONSO
A33758E4→LAKESIDE MEDICAL GROUP
A33758E5→REGAL MEDICAL GROUP

HARBOR CITY

LITTLE COMPANY OF MARY WOMEN'S CLINIC

Clinic ID: 306197817
1403 LOMITA BLVD STE 100
Harbor City, CA 90710
☎ (310) 784-5800
Accessibility: W,P,B,E,R

GENERAL PRACTICE

CAMPOS, BLANCA SAMIRA
A114042E2→REGAL MEDICAL GROUP
A114042E4→PREFERRED IPA OF CALIFORNIA

SALAMI, AZADEH
A123835E→PREFERRED IPA OF CALIFORNIA
A123835E2→REGAL MEDICAL GROUP

HAWAIIAN GARDENS

HAWAIIAN GARDENS CLINIC

Clinic ID: 123450002

21505 NORWALK BLVD
Hawaiian Gardens, CA 90716
☎ (562) 916-7581
Accessibility: W,E

GENERAL PRACTICE

JORGE, BERNARD SIMON
A33386E→PREFERRED IPA OF CALIFORNIA
A33386E10→ALTAMED HEALTH SERVICES CORPORATION
A33386E7→REGAL MEDICAL GROUP
A33386E8→APPLECARE MEDICAL GROUP (DOWNEY AND SELECT REGIONS)
A33386E9→APPLECARE MEDICAL GROUP ST FRANCIS

KATUKOTA, VIJAYA KUMARI
A38220E→PREFERRED IPA OF CALIFORNIA

HAWAIIAN GARDENS HEALTH CENTER

Clinic ID: 306196080

22310 WARDHAM AVE
Hawaiian Gardens, CA 90716
☎ (562) 420-2433
Accessibility: W,B,R

GENERAL PRACTICE

PETKAR, MADHURI PRABHAKAR
A53923E→GLOBAL CARE IPA (MEDPOINT MGMT)

UGALDE, SERGIO LOPEZ
A41270E→GLOBAL CARE IPA (MEDPOINT MGMT)

HAWTHORNE

NORTHEAST COMMUNITY CLINIC - HAWTHORNE

Clinic ID: 306197630

4455 W 117TH ST STE 300
Hawthorne, CA 90250
☎ (310) 645-0444
Accessibility: P,E,T,R

GENERAL PRACTICE

JOHNSON, KARLON HOWARD
G70613E→PREFERRED IPA OF CALIFORNIA
G70613E5→REGAL MEDICAL GROUP
G70613E6→ALLIED PACIFIC IPA

LEE, KENNETH SHAN
A53421E→PREFERRED IPA OF CALIFORNIA
A53421E4→REGAL MEDICAL GROUP

NAMJOSHI, SHWETA
A123822E→PREFERRED IPA OF CALIFORNIA

NEAL, VANESSA LAQUINTE
A104294E→PREFERRED IPA OF CALIFORNIA

PANMAN, LEE MARTIN
A23774E2→PREFERRED IPA OF CALIFORNIA
A23774E7→REGAL MEDICAL GROUP

STEWART, TAHIRA
A96337E→PREFERRED IPA OF CALIFORNIA
A96337E4→REGAL MEDICAL GROUP

WILLE, MAYA
A124078E→PREFERRED IPA OF CALIFORNIA

HUNTINGTON PARK

HUNTINGTON PARK FAMILY HEALTH CENTER

Clinic ID: 306197407

2680 SATURN AVE STE 220
Huntington Park, CA 90255
☎ (323) 908-4200
Accessibility: P,E,T,R

GENERAL PRACTICE

NOYA, DAVID ALLEN
A89297E→HEALTH CARE LA IPA (MEDPOINT MGMT)

PISANO, LUCIANA MARIA YACOMOTTI
A123599E→HEALTH CARE LA IPA (MEDPOINT MGMT)

INGLEWOOD

DUAL DIAGNOSIS ASSESSMENT AND TREATMENT

Clinic ID: 306197792

401 S LA BREA AVE
Inglewood, CA 90301
☎ (310) 275-7575
Accessibility: W,B

GENERAL PRACTICE

NIKNAM, JAMSHID
A52081E→PROSPECT HEALTH SOURCE MEDICAL GROUP INC
A52081E2→PROSPECT MEDICAL GROUP LOS ANGELES INC

A52081E3→GLOBAL CARE IPA (MEDPOINT MGMT)
A52081E6→REGAL MEDICAL GROUP

INGLEWOOD MENTAL HEALTH SERVICES

Clinic ID: 306191169

4450 W CENTURY BLVD
Inglewood, CA 90304
☎ (310) 671-0555
Accessibility: W,E

GENERAL PRACTICE

KINOTA, STANISLAUS
G73647E→PREFERRED IPA OF CALIFORNIA
G73647E7→REGAL MEDICAL GROUP
G73647E8→APPLECARE MEDICAL GROUP (DOWNEY AND SELECT REGIONS)
G73647E9→APPLECARE MEDICAL GROUP ST FRANCIS

NENADIC, IVAN
A32391E→PREFERRED IPA OF CALIFORNIA
A32391E11→APPLECARE MEDICAL GROUP ST FRANCIS
A32391E8→REGAL MEDICAL GROUP
A32391E9→APPLECARE MEDICAL GROUP (DOWNEY AND SELECT REGIONS)

MISSION CITY COMMUNITY NETWORK - PRAIRIE

Clinic ID: 306197763

301 N PRAIRIE AVE STE 311
Inglewood, CA 90301
☎ (310) 981-4060
Accessibility:

GENERAL PRACTICE

CHARD, JOHN P
C28147E→HEALTH CARE LA IPA (MEDPOINT MGMT)

SOUTH BAY FAMILY HEALTH CARE CENTER - INGLEWOOD

Clinic ID: 306196556

1091 S LA BREA AVE
Inglewood, CA 90301
☎ (310) 330-2960
Accessibility: W,B,E,R

GENERAL PRACTICE

ENDENO-GALIMA, ELIZABETH MORENO
A76162E→HEALTH CARE LA IPA (MEDPOINT MGMT)

HARDY, BERNARD L
G59086E→HEALTH CARE LA IPA (MEDPOINT MGMT)

LOUIE, WAYLEY DRAGON
A99894E→HEALTH CARE LA IPA (MEDPOINT MGMT)

MA'O, KURENE TIMA
A60552E→HEALTH CARE LA IPA (MEDPOINT MGMT)

LA PUENTE

BAART - LA PUENTE

Clinic ID: 306196246

15229 AMAR RD
La Puente, CA 91744
☎ (626) 855-5090
Accessibility: E

GENERAL PRACTICE

PATEL, KANTILAL CHATURDAS
C42775E→HEALTH CARE LA IPA (MEDPOINT MGMT)

EAST VALLEY COMMUNITY HEALTH CENTER - VILLA CORTA

Clinic ID: 306197723

17840 VILLA CORTA ST
La Puente, CA 91744
☎ (626) 919-5724
Accessibility: W,P,B,R

GENERAL PRACTICE

HATHUC, CHINHNAM
20A12261E3→HEALTH CARE LA IPA (MEDPOINT MGMT)

LAWNDALE

LAWNDALE MEDICAL & MENTAL HEALTH SERVICES

Clinic ID: 306194784

4023 MARINE AVE
Lawndale, CA 90260
☎ (310) 675-9555
Accessibility: W,P,E,R

GENERAL PRACTICE

JORGE, BERNARD SIMON
A33386E2→PREFERRED IPA OF CALIFORNIA

KINOTA, STANISLAUS
G73647E10→APPLECARE MEDICAL GROUP (DOWNEY AND SELECT REGIONS)

G73647E11→APPLECARE MEDICAL GROUP ST FRANCIS
G73647E12→ALTAMED HEALTH SERVICES CORPORATION
G73647E6→REGAL MEDICAL GROUP
NENADIC, IVAN
A32391E10→APPLECARE MEDICAL GROUP (DOWNEY AND SELECT REGIONS)
A32391E12→APPLECARE MEDICAL GROUP ST FRANCIS
A32391E2→PREFERRED IPA OF CALIFORNIA
A32391E7→REGAL MEDICAL GROUP

LONG BEACH**THE CHILDRENS CLINIC****Clinic ID: 306190474**

455 E COLUMBIA ST STE 201
Long Beach, CA 90806
☎(562) 933-0400
Accessibility: W,P,E,R

*GENERAL PRACTICE***CAPETANAKIS, MARIA RACHELLE**

20A8190E→HEALTH CARE LA IPA (MEDPOINT MGMT)

CHANDLER, MARIA YOUNG
G70284E→HEALTH CARE LA IPA (MEDPOINT MGMT)

DAMANAN, SONIA
A96096E→HEALTH CARE LA IPA (MEDPOINT MGMT)

DRESSNER, MARK DALE
A49222E→HEALTH CARE LA IPA (MEDPOINT MGMT)

GARDEZI, NAJMA MASOOD
A55297E→HEALTH CARE LA IPA (MEDPOINT MGMT)

KING, ALICIA LEASHU
20A9735E→HEALTH CARE LA IPA (MEDPOINT MGMT)

LESI, ADEBANKE LATIFAT
A115093E→HEALTH CARE LA IPA (MEDPOINT MGMT)

LOPEZ, MARLENE SUZANNE
G71808E→HEALTH CARE LA IPA (MEDPOINT MGMT)

MASATSUGU, MILES KEN
A70325E3→HEALTH CARE LA IPA (MEDPOINT MGMT)

MOTTO, GABRIELLA MARIAFIORE
G61612E→HEALTH CARE LA IPA (MEDPOINT MGMT)

MODY, PRIYA VINOD
A101587E→HEALTH CARE LA IPA (MEDPOINT MGMT)

MOORE, CYNTHIA KATHLEEN
A49085E→HEALTH CARE LA IPA (MEDPOINT MGMT)

NICHOLAS, ELISA ANN
G46763E→HEALTH CARE LA IPA (MEDPOINT MGMT)

PAIK, BRIAN JOONGKEVN
A74739E→HEALTH CARE LA IPA (MEDPOINT MGMT)

SAFANI, ELHAM ARIELA
A77179E→HEALTH CARE LA IPA (MEDPOINT MGMT)

SERNA, ALMA ROSA
A97443E→HEALTH CARE LA IPA (MEDPOINT MGMT)

WU, KATHERINE SY-CHU
A80491E→HEALTH CARE LA IPA (MEDPOINT MGMT)

YANG, ELAINE
A108164E→HEALTH CARE LA IPA (MEDPOINT MGMT)

THE CHILDREN'S CLINIC - CENTRAL LONG BEACH**Clinic ID: 306197624**

2360 PACIFIC AVE
Long Beach, CA 90806
☎(562) 981-6856
Accessibility: W,P,B,E,R

GENERAL PRACTICE

BEROUKHIM, SHIVA
20A12606E→HEALTH CARE LA IPA (MEDPOINT MGMT)

KEICHLINE, JOSEPH W
A43211E→HEALTH CARE LA IPA (MEDPOINT MGMT)

THE CHILDREN'S CLINIC - NORTH LONG BEACH**Clinic ID: 306196497**

1060 E 70TH ST
Long Beach, CA 90805
☎(562) 531-7284
Accessibility: W,E,R

GENERAL PRACTICE

HUCKABAY, CHRISTINA ANN
A112856E→HEALTH CARE LA IPA (MEDPOINT MGMT)

THE CHILDRENS CLINIC - VASEK POLAK**Clinic ID: 306196500**

1057 PINE AVE
Long Beach, CA 90813
☎(562) 366-5900
Accessibility: W,B,E,R

GENERAL PRACTICE

BELLAS, PATRICIA
G46593E→HEALTH CARE LA IPA (MEDPOINT MGMT)

GUIJON, OLGA LYDIA
A55616E→HEALTH CARE LA IPA (MEDPOINT MGMT)

VESCOVO, GINA EVELYN
A55462E→HEALTH CARE LA IPA (MEDPOINT MGMT)

THE CHILDREN'S CLINIC AT CESAR CHAVEZ**Clinic ID: 306196625**

730 W 3RD ST
Long Beach, CA 90802
☎(562) 435-5040
Accessibility: W,P,B,E,R

GENERAL PRACTICE

HSU-MOON, MARJORIE CHIA-HO
A83123E→HEALTH CARE LA IPA (MEDPOINT MGMT)

YEH, PETER BEN
A78599E→HEALTH CARE LA IPA (MEDPOINT MGMT)

THE FAMILY CLINIC OF LONG BEACH**Clinic ID: 306197351**

1045 ATLANTIC AVE STE 708
Long Beach, CA 90813
☎(562) 491-9045
Accessibility: W,P,B,E

GENERAL PRACTICE

CHOI, CHESTER
G27260E→HEALTHCARE PARTNERS MEDICAL GROUP
G27260E2→PREFERRED IPA OF CALIFORNIA

RAMOS, NEILL D
A104711E→HEALTHCARE PARTNERS MEDICAL GROUP
A104711E2→PREFERRED IPA OF CALIFORNIA

WEST COUNTY MEDICAL CLINIC

Clinic ID: 306195036

100 E MARKET ST
Long Beach, CA 90805
☎(562) 428-4222
Accessibility: W

GENERAL PRACTICE

KATUKOTA, VIJAYA KUMARI

A38220E7→APPLECARE MEDICAL GROUP ST FRANCIS
A38220E8→APPLECARE MEDICAL GROUP (DOWNEY AND SELECT REGIONS)

A38220E9→APPLECARE MEDICAL GROUP INC WHITTIER REGION

MORRIS, FELICITACION SIBAYAN

A38732E7→ALTAMED HEALTH SERVICES CORPORATION

WEST COUNTY MEDICAL CORPORATION

Clinic ID: 306197609

2272 PACIFIC AVE STE A
Long Beach, CA 90806
☎(562) 427-8018
Accessibility: W,P,B,R

GENERAL PRACTICE

KATUKOTA, VIJAYA KUMARI

A38220E10→APPLECARE MEDICAL GROUP INC WHITTIER REGION
A38220E3→PREFERRED IPA OF CALIFORNIA

A38220E5→APPLECARE MEDICAL GROUP (DOWNEY AND SELECT REGIONS)

A38220E6→APPLECARE MEDICAL GROUP ST FRANCIS

MORRIS, FELICITACION SIBAYAN

A38732E2→PREFERRED IPA OF CALIFORNIA

NENADIC, IVAN

A32391E13→ALTAMED HEALTH SERVICES CORPORATION

WANG, CHENGWEI

A131994E→PREFERRED IPA OF CALIFORNIA

WESTSIDE NEIGHBORHOOD CLINIC

Clinic ID: 306195054

2125 SANTA FE AVE
Long Beach, CA 90810
☎(562) 432-9575
Accessibility: W,P,B,E

GENERAL PRACTICE

FIELDS, CARRIE SUZANNE

20A6449E→HEALTH CARE LA IPA (MEDPOINT MGMT)

LOS ANGELES

ALTAMED - 1ST ST

Clinic ID: 306197668

2219 E 1ST ST
Los Angeles, CA 90033
☎(323) 269-0421
Accessibility: W,P,E

GENERAL PRACTICE

BERDEJO, CARLA

A123078E→ALTAMED HEALTH SERVICES CORPORATION

CASTILLO, HECTOR RAPHAEL

A76158E11→ALTAMED HEALTH SERVICES CORPORATION

ORTEGA, ELIZABETH

A123256E→ALTAMED HEALTH SERVICES CORPORATION

ALTAMED HEALTH SERVICES - BOYLE HEIGHTS

Clinic ID: 306196538

3945 WHITTIER BLVD
Los Angeles, CA 90023
☎(323) 265-1998
Accessibility: W

GENERAL PRACTICE

HAROUTUNIAN, GAGIK GREG

C54033E2→ALTAMED HEALTH SERVICES CORPORATION

JAVDAN, JOSEPH

20A10582E→ALTAMED HEALTH SERVICES CORPORATION

MELERO, FRANCISCO LUIS

A69824E2→ALTAMED HEALTH SERVICES CORPORATION

PANTOJA, ANA BERTHA

A91066E2→ALTAMED HEALTH SERVICES CORPORATION

PARRA, MARIA ELIZABETH

20A12590E→ALTAMED HEALTH SERVICES CORPORATION

PATEL, MONA SOMABHAI

A89377E2→ALTAMED HEALTH SERVICES CORPORATION

ALTAMED MEDICAL GROUP - CHLA

Clinic ID: 306196681

4650 W SUNSET BLVD
Los Angeles, CA 90027
☎(323) 361-2181
Accessibility: W,P,E

GENERAL PRACTICE

ABRAHAMIAN, ALICE

A117100E→ALTAMED HEALTH SERVICES CORPORATION

BEN-ISAAC, EYAL

G70134E→ALTAMED HEALTH SERVICES CORPORATION

BHATIA, PARUL

A65630E→ALTAMED HEALTH SERVICES CORPORATION

BODNAR, KAREN CAMILLE

A113064E→ALTAMED HEALTH SERVICES CORPORATION

BRYANT, MICHAEL DAVID

G66182E→ALTAMED HEALTH SERVICES CORPORATION

BURGAMY, ELIZABETH BARRY

A99859E→ALTAMED HEALTH SERVICES CORPORATION

EDISON, BIANCA REGINA

A111538E→ALTAMED HEALTH SERVICES CORPORATION

GANTAN, JOSEPH DUNGO

A71758E→ALTAMED HEALTH SERVICES CORPORATION

GUTIERREZ, YVONNE ROSELA

G78443E→ALTAMED HEALTH SERVICES CORPORATION

HOVAV, KAREN

A102943E→ALTAMED HEALTH SERVICES CORPORATION

JACOBS, ROBERT ARTHUR

G24652E→ALTAMED HEALTH SERVICES CORPORATION

JUNG, CHRISTINA ENG

A116824E→ALTAMED HEALTH SERVICES CORPORATION

KEEFER, MATTHEW STEVEN

A74609E→ALTAMED HEALTH SERVICES CORPORATION

LILEY, FASHA FRANCES

G60432E→ALTAMED HEALTH SERVICES CORPORATION

LIN, FLORENCE

A116094E→ALTAMED HEALTH SERVICES CORPORATION

LIU, QUIN YEN-KUN

A94917E→ALTAMED HEALTH SERVICES CORPORATION

MOUSTAFA, MARWA ABDELMOHSEN

A75030E→ALTAMED HEALTH SERVICES CORPORATION

OH, JANE HYEJIN

A111363E→ALTAMED HEALTH SERVICES CORPORATION

PATEL, MONA SOMABHAI

A89377E→ALTAMED HEALTH SERVICES CORPORATION

PEREZ, VANESSA G

A118698E→ALTAMED HEALTH SERVICES CORPORATION

RAO, SHEELA

A92501E→ALTAMED HEALTH SERVICES CORPORATION

ROBERTS, SUZANNE LESLIE

G63849E→ALTAMED HEALTH SERVICES CORPORATION

SMITHSON, BRYCE COREY

A116467E→ALTAMED HEALTH SERVICES CORPORATION

SMOOKLER, GREGORY L

A49289E→ALTAMED HEALTH SERVICES CORPORATION

TAKATA, GLENN SHIGEO

G52851E→ALTAMED HEALTH SERVICES CORPORATION

THOMPSON, MICHELLE ANDREA

A62329E→ALTAMED HEALTH SERVICES CORPORATION

VAN SPEYBROECK, ALEXANDER LEE

A71134E→ALTAMED HEALTH SERVICES CORPORATION

VILLASENOR, MAUREEN VERONICA

A115452E→ALTAMED HEALTH SERVICES CORPORATION

YACOOB, SAJJAD AYUB

G76710E→ALTAMED HEALTH SERVICES CORPORATION

YADEGARIAN, ADRINE M

A117160E→ALTAMED HEALTH SERVICES CORPORATION

YIN, LARRY

G81234E→ALTAMED HEALTH SERVICES CORPORATION

ALTAMED MEDICAL GROUP - E.L.A./WHITTIER

Clinic ID: 306190446

5427 WHITTIER BLVD

Los Angeles, CA 90022

☎(323) 869-1900

Accessibility: E,R

*GENERAL PRACTICE***BAUTISTA, MARIVIC ALBA**

A100478E→ALTAMED HEALTH SERVICES CORPORATION

BHATIA, PARUL

A65630E2→ALTAMED HEALTH SERVICES CORPORATION

GUTIERREZ, RAFAEL NUNEZ

A122273E→ALTAMED HEALTH SERVICES CORPORATION

KIM, SCOTT YUNG

A103509E→ALTAMED HEALTH SERVICES CORPORATION

LIN, CATHERINE PEI-WUN

A111149E→ALTAMED HEALTH SERVICES CORPORATION

PENALOZA, MARIA DEL ROSARIO

A63385E→ALTAMED HEALTH SERVICES CORPORATION

PEZESHKIAN, STEPHANIE LUCINE

20A11487E→ALTAMED HEALTH SERVICES CORPORATION

POQUECHOQUE, ROBERT

A118031E→ALTAMED HEALTH SERVICES CORPORATION

PUERTAS, RICARDO

G76685E→ALTAMED HEALTH SERVICES CORPORATION

RAWSON, ERIN ELIZABETH

A117424E→ALTAMED HEALTH SERVICES CORPORATION

ALTAMED MEDICAL GROUP - HOLLYWOOD PRESBYTERIAN

Clinic ID: 306197736

1300 N VERMONT AVE FL 1

Los Angeles, CA 90027

☎(323) 454-6940

Accessibility: W,P,B,E,R

*GENERAL PRACTICE***DUNNE, WILLIAM PATRICK**

A60416E→ALTAMED HEALTH SERVICES CORPORATION

FILART, MARCEL ADRIAN

A76022E→HEALTHCARE PARTNERS MEDICAL GROUP

GUTIERREZ, GUILLERMINA

A76597E→ALTAMED HEALTH SERVICES CORPORATION

ALTAMED MEDICAL GROUP / BUENACARE HEALTH CLINIC

Clinic ID: 306194670

1701 ZONAL AVE

Los Angeles, CA 90033

☎(323) 869-1900

Accessibility: W,P,B,E

*GENERAL PRACTICE***FARNHAM, THOS ROSS**

G42378E→ALTAMED HEALTH SERVICES CORPORATION

ARROYO VISTA FAMILY HEALTH CENTER

Clinic ID: 306196231

4815 VALLEY BLVD STE C

Los Angeles, CA 90032

☎(323) 222-1134

Accessibility: W,P,E,R

*GENERAL PRACTICE***CHU, CHERYL TAM**

A98249E→ALLIED PHYSICIANS IPA (NETWORK MED. MGMT)

HWANG, LIN-HUEY LAI

A36659Z8→ALLIED PHYSICIANS IPA (NETWORK MED. MGMT)

NGUYEN, ANH HUU

A32893E→ALLIED PHYSICIANS IPA (NETWORK MED. MGMT)

ARROYO VISTA FAMILY HEALTH CENTER - HUNTINGTON DR

Clinic ID: 306197165

4837 HUNTINGTON DR N STE A

Los Angeles, CA 90032

☎(323) 225-0024

Accessibility: W,P,B,E,R

*GENERAL PRACTICE***CHU, CHERYL TAM**

A98249E3→ALLIED PHYSICIANS IPA (NETWORK MED. MGMT)

HWANG, LIN-HUEY LAI

A36659E→ALLIED PHYSICIANS IPA (NETWORK MED. MGMT)

WONG, JESSICA PEARL

A80298E2→ALLIED PHYSICIANS IPA (NETWORK MED. MGMT)

ARROYO VISTA FAMILY HEALTH CENTER - LINCOLN HEIGHTS

Clinic ID: 306196696

2411 N BROADWAY
Los Angeles, CA 90031
☎ (323) 987-2000
Accessibility: W,P,B,E

GENERAL PRACTICE

DAO, TRUC HUY

A50341E→ALLIED PHYSICIANS IPA (NETWORK MED. MGMT)
A50341E2→ALLIED PHYSICIANS IPA (NETWORK MED. MGMT)

FADDOUL, DIALA

A113851E→ALLIED PHYSICIANS IPA (NETWORK MED. MGMT)

LIM HEYA, MARIA TERESA ESTOQUE

A64444E→ALLIED PHYSICIANS IPA (NETWORK MED. MGMT)

QAMAR, NAJMA

A37050E→ALLIED PHYSICIANS IPA (NETWORK MED. MGMT)

TRINH, TUONG BA

A39706E→ALLIED PHYSICIANS IPA (NETWORK MED. MGMT)

ARROYO VISTA FAMILY HEALTH CENTER - LOMA DRIVE

Clinic ID: 306197052

303 LOMA DR STE 202
Los Angeles, CA 90017
☎ (213) 201-5800
Accessibility: W,P,B,E

GENERAL PRACTICE

SCHAWLB, SUZANNE ESTRELLITA

20A8487E→ALLIED PHYSICIANS IPA (NETWORK MED. MGMT)

ARROYO VISTA HEALTH CENTER - FIGUEROA

Clinic ID: 306191135

6000 N FIGUEROA ST
Los Angeles, CA 90042
☎ (323) 254-5291
Accessibility: W,E,R

GENERAL PRACTICE

DESAI, AANAL JAY

A83108E→ALLIED PHYSICIANS IPA (NETWORK MED. MGMT)
A83108E2→ALLIED PHYSICIANS IPA (NETWORK MED. MGMT)

MONTIS, EMMETT ALLEN

20A7658E→ALLIED PHYSICIANS IPA (NETWORK MED. MGMT)

NGUYEN, FRANKLIN CUONG

20A6736E2→ALLIED PHYSICIANS IPA (NETWORK MED. MGMT)
20A6736E4→ALLIED PHYSICIANS IPA (NETWORK MED. MGMT)

PATEL, MEENAKSHI RAKESH

A91828E→ALLIED PHYSICIANS IPA (NETWORK MED. MGMT)
A91828E2→ALLIED PHYSICIANS IPA (NETWORK MED. MGMT)

PHAM, THUY QUANG

A47819E2→ALLIED PHYSICIANS IPA (NETWORK MED. MGMT)
A47819E3→ALLIED PHYSICIANS IPA (NETWORK MED. MGMT)

YEROSHALMI, DARYOUSH

A124011E→ALLIED PHYSICIANS IPA (NETWORK MED. MGMT)

ASIAN PACIFIC HEALTH CARE VENTURE INC - 2ND ST

Clinic ID: 306196611

1530 HILLHURST AVE STE 200
Los Angeles, CA 90027
☎ (323) 644-3880
Accessibility: W,E,R

GENERAL PRACTICE

AHSAN, NUSRAT

A91968E→HEALTH CARE LA IPA (MEDPOINT MGMT)

AL-SARRAF, LENA

20A6339E2→HEALTH CARE LA IPA (MEDPOINT MGMT)

CHAN, PHILIP BOONHAW

A50251E→HEALTH CARE LA IPA (MEDPOINT MGMT)

HO, RAYMOND CHEN-TAI

A36519E→HEALTH CARE LA IPA (MEDPOINT MGMT)

HOH, JOHN JUNG-KWONG

G66101E→HEALTH CARE LA IPA (MEDPOINT MGMT)

MACHIDA, YUKI

20A9036E→HEALTH CARE LA IPA (MEDPOINT MGMT)

NEYMAN, YULIA

20A10233E→HEALTH CARE LA IPA (MEDPOINT MGMT)

ASIAN PACIFIC HEALTH CARE VENTURE INC - BELMONT HEALTH

Clinic ID: 306197784

180 UNION PL
Los Angeles, CA 90026
☎ (323) 644-3558
Accessibility:

GENERAL PRACTICE

AL-SARRAF, LENA

20A6339E→HEALTH CARE LA IPA (MEDPOINT MGMT)

BERTIN, REBECCA CATHERINE

A119104E→HEALTH CARE LA IPA (MEDPOINT MGMT)

BAART COMMUNITY HEALTHCARE - BEVERLY

Clinic ID: 306196244

1926 BEVERLY BLVD
Los Angeles, CA 90057
☎ (213) 353-1140
Accessibility: W,P

GENERAL PRACTICE

KOROSHEC, DAVID

G49623E→HEALTH CARE LA IPA (MEDPOINT MGMT)

BAART SOUTHEAST CLINIC

Clinic ID: 306196249

4920 AVALON BLVD
Los Angeles, CA 90011
☎ (323) 235-5035
Accessibility: W,E

GENERAL PRACTICE

KOROSHEC, DAVID

G49623E2→HEALTH CARE LA IPA (MEDPOINT MGMT)

CALIFORNIA FAMILY CARE MEDICAL GROUP

Clinic ID: 306194804

1414 S GRAND AVE STE 200
Los Angeles, CA 90015
☎ (213) 743-9000
Accessibility: W,P,E,R

GENERAL PRACTICE

BRUM, DANIELLE DIAS

A106277E→PREFERRED IPA OF CALIFORNIA
A106277E4→REGAL MEDICAL GROUP

CABRAL, MARISSA RACHEL
A108082E2→PREFERRED IPA OF CALIFORNIA

CASTILLO, MAURICIO JOSE
A99115E8→REGAL MEDICAL GROUP

CORTEZ, ALMA ILIANA
A94745E5→REGAL MEDICAL GROUP

CRISTOBAL, NOLASCO M
A48577E→PREFERRED IPA OF CALIFORNIA
A48577E7→REGAL MEDICAL GROUP

NGO, GILDA
A113625E→PREFERRED IPA OF CALIFORNIA
A113625E4→REGAL MEDICAL GROUP

PACHECO, LUIS NOVA
G62675E→PREFERRED IPA OF CALIFORNIA
G62675E5→REGAL MEDICAL GROUP

CALIFORNIA FAMILY CARE MEDICAL GROUP - FOSHAY CLINIC
Clinic ID: 306196121
3751 S HARVARD BLVD
Los Angeles, CA 90018
☎(323) 373-9400
Accessibility: W,R

GENERAL PRACTICE

TRABANINO, RENE JOUVANNI
A101324E→PREFERRED IPA OF CALIFORNIA
A101324E5→REGAL MEDICAL GROUP

CENTRAL CITY COMMUNITY HEALTH CENTER
Clinic ID: 306194705
5970 S CENTRAL AVE
Los Angeles, CA 90001
☎(323) 234-3280
Accessibility: P,E,T,R

GENERAL PRACTICE

CABANSAG, DELIA G
C38143E→HEALTH CARE LA IPA (MEDPOINT MGMT)

CADANO, RUFINO HERNANDEZ
A31318E→HEALTH CARE LA IPA (MEDPOINT MGMT)
A31318E5→REGAL MEDICAL GROUP

DOAN, HUNG DINH
A45781E→HEALTH CARE LA IPA (MEDPOINT MGMT)

GALAPON, BLANCA LOPEZ
A39808E2→ALTAMED HEALTH SERVICES CORPORATION
A39808E5→REGAL MEDICAL GROUP

A39808E6→ALLIED PHYSICIANS IPA (NETWORK MED. MGMT)

PEREZ, JOSE LUIS
A74744E→HEALTHCARE PARTNERS MEDICAL GROUP
A74744E5→REGAL MEDICAL GROUP
A74744E6→PROSPECT - MAVERICK
A74744E8→ALLIED PHYSICIANS IPA (NETWORK MED. MGMT)

SHAMSID-DEEN, SHAFEEQ S
G36419E3→REGAL MEDICAL GROUP
G36419E4→ALTAMED HEALTH SERVICES CORPORATION
G36419E5→HEALTH CARE LA IPA (MEDPOINT MGMT)

VARELA, GILBERT RANDALL
G74665E3→HEALTHCARE PARTNERS MEDICAL GROUP
G74665E5→ALTAMED HEALTH SERVICES CORPORATION
G74665E6→ALLIED PHYSICIANS IPA (NETWORK MED. MGMT)

CENTRAL MEDICAL CLINIC
Clinic ID: 306197238
3533 W PICO BLVD
Los Angeles, CA 90019
☎(562) 984-9200
Accessibility: W,E

GENERAL PRACTICE

JAVDAN, RON
C50454E6→GLOBAL CARE IPA (MEDPOINT MGMT)

NASSIM, OMD
A42975E10→REGAL MEDICAL GROUP
A42975E2→GLOBAL CARE IPA (MEDPOINT MGMT)

SHETTY, NAGESH
A33495E7→REGAL MEDICAL GROUP

TEBI, SINA
A115277E6→GLOBAL CARE IPA (MEDPOINT MGMT)

CENTRAL NEIGHBORHOOD HEALTH FOUNDATION

Clinic ID: 306196981
2707 S CENTRAL AVE
Los Angeles, CA 90011
☎(323) 234-5000
Accessibility: W,P,B

GENERAL PRACTICE

BROWN, BASSETT H.L
A21064E→GLOBAL CARE IPA (MEDPOINT MGMT)
A21064E1→ALLIED PHYSICIANS IPA (NETWORK MED. MGMT)

CADRY, MEHRANGIZ FARIVAR
A39988E→GLOBAL CARE IPA (MEDPOINT MGMT)
A39988E2→ALLIED PHYSICIANS IPA (NETWORK MED. MGMT)
A39988E4→ALLIED PHYSICIANS IPA (NETWORK MED. MGMT)

GHAFFUR, NAEEMAH HOWELL
A79585E→GLOBAL CARE IPA (MEDPOINT MGMT)

GHARIB, MEHRY
A53533E5→GLOBAL CARE IPA (MEDPOINT MGMT)
A53533E6→ALLIED PHYSICIANS IPA (NETWORK MED. MGMT)
A53533E8→ALLIED PHYSICIANS IPA (NETWORK MED. MGMT)

SHENOY, RANJIT THEOFILE
C52509E6→ALLIED PHYSICIANS IPA (NETWORK MED. MGMT)

THOMAS, FREDERICK NATHAN
G40388E→GLOBAL CARE IPA (MEDPOINT MGMT)
G40388E2→ALLIED PHYSICIANS IPA (NETWORK MED. MGMT)

CHINATOWN SERVICE CENTER FAMILY HEALTH CLINIC
Clinic ID: 306191109
767 N HILL ST STE 200
Los Angeles, CA 90012
☎(213) 808-1792
Accessibility: W

GENERAL PRACTICE

CHU, CHERYL TAM
A98249E2→HEALTH CARE LA IPA (MEDPOINT MGMT)

KHOO, JIN SIM
A38833E→HEALTH CARE LA IPA (MEDPOINT MGMT)
A38833E3→ALLIED PHYSICIANS IPA (NETWORK MED. MGMT)

CLINICA 'MSR' OSCAR A ROMERO

Clinic ID: 306196513
2032 MARENGO ST
Los Angeles, CA 90033
☎(323) 987-1030
Accessibility: W,P,R

GENERAL PRACTICE

ALEXANDER, EDWARD
A45272E5→HEALTH CARE LA IPA (MEDPOINT MGMT)

AYALA, MARIA ELENA
A48990E→HEALTH CARE LA IPA (MEDPOINT MGMT)

BOOTH, GEOFFREY ALLAN
A74560E→HEALTH CARE LA IPA
(MEDPOINT MGMT)

MC CLOUD, ERIC
G61054E→HEALTH CARE LA IPA
(MEDPOINT MGMT)

RODRIGUEZ, CAITHNESS AMY
A109744E→HEALTH CARE LA IPA
(MEDPOINT MGMT)

**CLINICA 'MSR' OSCAR A
ROMERO - 201 ALVARADO**

Clinic ID: 306197423

201 S ALVARADO ST STE 100
Los Angeles, CA 90057
☎(213) 201-8300
Accessibility: W,E

GENERAL PRACTICE

MC CLOUD, ERIC
G61054E2→HEALTH CARE LA IPA
(MEDPOINT MGMT)

**COMMUNITY OUTREACH
MEDICAL SERVICES**

Clinic ID: 306197816

4300 CRENSHAW BLVD
Los Angeles, CA 90008
☎(323) 298-1668
Accessibility: W,B,E

GENERAL PRACTICE

FLORES, JACOB NAVA
A60865E3→GLOBAL CARE IPA
(MEDPOINT MGMT)

NAZARIAN, IRADJ H
A43573E4→GLOBAL CARE IPA
(MEDPOINT MGMT)

SCIARONI, DANIEL
20A7439E2→PREFERRED IPA OF
CALIFORNIA

TAHZIB, RASHEL JOHN
20A9090E2→REGAL MEDICAL GROUP

ZANDI ESFAHANI, MAHIN
A31491E2→GLOBAL CARE IPA
(MEDPOINT MGMT)
A31491E3→PREFERRED IPA OF
CALIFORNIA

COMPLETE CARE CHC

Clinic ID: 306197050

2928 E CESAR E CHAVEZ AVE
Los Angeles, CA 90033
☎(323) 266-6700
Accessibility: W,E

GENERAL PRACTICE

AZAR, NICOLA
A121880E→PREFERRED IPA OF
CALIFORNIA

FELDSHER, ZHANNA
A110463E→PREFERRED IPA OF
CALIFORNIA

REDDY, JANGA AEDUDODLA
A34808E→PREFERRED IPA OF
CALIFORNIA
A34808E3→REGAL MEDICAL GROUP

**COMPREHENSIVE COMMUNITY
HEALTH CENTERS EAGLE
ROCK**

Clinic ID: 306196528

1704 COLORADO BLVD
Los Angeles, CA 90041
☎(323) 256-4116
Accessibility: W

GENERAL PRACTICE

AIRAPETIAN, ARA
A86421E→PREFERRED IPA OF
CALIFORNIA
A86421E4→LAKESIDE MEDICAL GROUP
A86421E5→REGAL MEDICAL GROUP
A86421E6→PROSPECT - MAVERICK

CHEN, SUN-LING
G87150E→ALLIED PHYSICIANS IPA
(NETWORK MED. MGMT)

FOUST, SCOTT JASON
A103610E→PREFERRED IPA OF
CALIFORNIA
A103610E4→REGAL MEDICAL GROUP
A103610E5→PROSPECT - MAVERICK
A103610E6→HEALTHCARE PARTNERS
MEDICAL GROUP

**COMPREHENSIVE COMMUNITY
HEALTH CENTERS HIGHLAND
PARK**

Clinic ID:

5059 YORK BLVD
Los Angeles, CA 90042
☎(323) 344-4144
Accessibility: W,P,E,R

GENERAL PRACTICE

ELIZONDO, JENNIFER
A114425E→PREFERRED IPA OF
CALIFORNIA
A114425E4→HEALTHCARE PARTNERS
MEDICAL GROUP

FAN, AMELIA MURTI
A103199E5→REGAL MEDICAL GROUP

MILMAN, DEBBIE YU WEN WANG
20A11987E4→PREFERRED IPA OF
CALIFORNIA

**CRENSHAW COMMUNITY
CLINIC**

Clinic ID: 306197674

3631 CRENSHAW BLVD STE 109
Los Angeles, CA 90016
☎(323) 732-0100
Accessibility: W,B,E

GENERAL PRACTICE

JAVDAN, RON
C50454E3→APPLECARE MEDICAL
GROUP (DOWNEY AND SELECT
REGIONS)
C50454E4→GLOBAL CARE IPA
(MEDPOINT MGMT)
C50454E5→APPLECARE MEDICAL
GROUP ST FRANCIS

NASSIM, OMID
A42975E11→REGAL MEDICAL GROUP

TEBI, SINA
A115277E3→APPLECARE MEDICAL
GROUP ST FRANCIS
A115277E4→APPLECARE MEDICAL
GROUP (DOWNEY AND SELECT
REGIONS)
A115277E5→GLOBAL CARE IPA
(MEDPOINT MGMT)

**CRENSHAW COMMUNITY
HEALTH CENTER****Clinic ID: 306196169**3756 SANTA ROSALIA DR STE 400
Los Angeles, CA 90008
☎ (323) 568-5460
Accessibility: W,P,E,R*GENERAL PRACTICE***APARICIO, LUIS A.**A45564E2→HEALTH CARE LA IPA
(MEDPOINT MGMT)**BARANCO, RACHEL ANNETTE**A50813E2→HEALTH CARE LA IPA
(MEDPOINT MGMT)**EISNER PEDIATRIC AND
FAMILY MEDICAL CENTER****Clinic ID: 306190127**1530 S OLIVE ST
Los Angeles, CA 90015
☎ (213) 747-5542
Accessibility: W,B,E,R*GENERAL PRACTICE***AVILA, SANDRA GABRIELA**A95714E2→HEALTH CARE LA IPA
(MEDPOINT MGMT)**BUI, LOAN**A127258E→HEALTH CARE LA IPA
(MEDPOINT MGMT)**CHU, KEVIN WAI-TING**20A12409E→HEALTH CARE LA IPA
(MEDPOINT MGMT)**CORE, MICHAEL ANTHONY**A111536E→HEALTH CARE LA IPA
(MEDPOINT MGMT)**CURLEY, CONDESSA**A68390E→HEALTH CARE LA IPA
(MEDPOINT MGMT)**ENGEL, DAVID STEVEN**A105384E→HEALTH CARE LA IPA
(MEDPOINT MGMT)**FELIX, GLADYS**A121109E→HEALTH CARE LA IPA
(MEDPOINT MGMT)**FLORES, TERESA**A119440E→HEALTH CARE LA IPA
(MEDPOINT MGMT)**FORD, ELIZABETH ANNE**A99193E→HEALTH CARE LA IPA
(MEDPOINT MGMT)**JACKSON, XOCHITL LAURA**A90947E→HEALTH CARE LA IPA
(MEDPOINT MGMT)**LERNER, DEBORAH ANN**G69352E→HEALTH CARE LA IPA
(MEDPOINT MGMT)**LOPEZ, LUIS EDUARDO**G37689E→HEALTH CARE LA IPA
(MEDPOINT MGMT)**MALHI, HARPREET KAUR**20A9626E→HEALTH CARE LA IPA
(MEDPOINT MGMT)**MCDOWELL, MARK KENNETH**A113810E2→HEALTH CARE LA IPA
(MEDPOINT MGMT)**MGBOJIRIKWE, THECLA NONYE**A83572E3→HEALTH CARE LA IPA
(MEDPOINT MGMT)**NEELY, KRYSTAL MARIE**A69107E→HEALTH CARE LA IPA
(MEDPOINT MGMT)**QUEEN, YANINA ALEKSANDRIA**20A7911E→HEALTH CARE LA IPA
(MEDPOINT MGMT)**REBOLLO, YOLANDA**G65644E→HEALTH CARE LA IPA
(MEDPOINT MGMT)**SHIEN, SANDY**A64981E→HEALTH CARE LA IPA
(MEDPOINT MGMT)**WARE, KIRSTEN ANNE**20A12296E→HEALTH CARE LA IPA
(MEDPOINT MGMT)**YEE, LAWRENCE K**20A6756E→HEALTH CARE LA IPA
(MEDPOINT MGMT)**YUAN, JESSIE SU**G80194E→HEALTH CARE LA IPA
(MEDPOINT MGMT)**FLORENCE MEDICAL CLINIC****Clinic ID: 306197675**1039 W FLORENCE AVE
Los Angeles, CA 90044
☎ (323) 776-1500
Accessibility: W,P,B*GENERAL PRACTICE***AWARIEFE, HENRY S OKPAKO**G28705E2→GLOBAL CARE IPA
(MEDPOINT MGMT)
G28705E9→REGAL MEDICAL GROUP**FEYGIN, POLINA T**G67378E→GLOBAL CARE IPA
(MEDPOINT MGMT)
G67378E7→REGAL MEDICAL GROUP**JEFFERY GOODMAN SPECIAL
CARE CLINIC****Clinic ID: 306194433**1625 SCHRADER BLVD FL 3
Los Angeles, CA 90028
☎ (323) 993-7500
Accessibility: W,P,R*GENERAL PRACTICE***BIDDISON, THOMAS DEAN**A55699E→HEALTH CARE LA IPA
(MEDPOINT MGMT)**BOLAN, ROBERT KEY**G39301E→HEALTH CARE LA IPA
(MEDPOINT MGMT)**CARPENTER, WARD**C55670E→HEALTH CARE LA IPA
(MEDPOINT MGMT)**HALL, MICHAEL JASON**A82333E→HEALTH CARE LA IPA
(MEDPOINT MGMT)**HODGES, JOHN SCOTT**A100881E→HEALTH CARE LA IPA
(MEDPOINT MGMT)**HUYNH, CHARLES CUONG QUOC**20A7149E→HEALTH CARE LA IPA
(MEDPOINT MGMT)**JWCH INSTITUTE INC -
WEINGART CENTER****Clinic ID: 306196202**522 S SAN PEDRO ST
Los Angeles, CA 90013
☎ (562) 867-7999
Accessibility: W,P,B,E*GENERAL PRACTICE***ENNES, FRANK**A40395E2→HEALTH CARE LA IPA
(MEDPOINT MGMT)**GREGERSON, PAUL GERARD**G55695E→HEALTH CARE LA IPA
(MEDPOINT MGMT)**KASZUBOWSKI, PAWEL****ALEXANDER**
A42119E→HEALTH CARE LA IPA
(MEDPOINT MGMT)

JWCH MEDICAL CLINIC

Clinic ID: 306196557

340 N MADISON AVE
Los Angeles, CA 90004
☎ (323) 644-2252
Accessibility: W,P,E,R

GENERAL PRACTICE

ENNES, FRANK

A40395E→HEALTH CARE LA IPA
(MEDPOINT MGMT)

**KAMILA COMPREHENSIVE
HEALTH CENTER**

Clinic ID: 306196892

3920 EAGLE ROCK BLVD STE A
Los Angeles, CA 90065
☎ (323) 255-5225
Accessibility: W,E

GENERAL PRACTICE

HAROUTUNIAN, GAGIK GREG

C54033E→ALLIED PHYSICIANS IPA
(NETWORK MED. MGMT)

**KARAPETYAN, ARMAN
FELIKSOVICH**

A107131E→ALLIED PHYSICIANS IPA
(NETWORK MED. MGMT)
A107131E2→HEALTHCARE PARTNERS
MEDICAL GROUP

**KHEIR HEALTH SERVICE
CENTER**

Clinic ID: 306196729

3727 W 6TH ST STE 200
Los Angeles, CA 90020
☎ (213) 637-1070
Accessibility: W,E

GENERAL PRACTICE

KONG, VICTOR HOY

G68276E→HEALTH CARE LA IPA
(MEDPOINT MGMT)
G68276E2→SEOUL MEDICAL GROUP

KORYO HEALTH FOUNDATION

Clinic ID: 306191373

1058 S VERMONT AVE STE 227
Los Angeles, CA 90006
☎ (213) 368-6025
Accessibility: W,B,E,R

GENERAL PRACTICE

YI, DONG JOON

A37857E2→ALLIED PACIFIC IPA

**LOS ANGELES CHRISTIAN
HEALTH CENTERS - JOSHUA
HOUSE**

Clinic ID: 306194839

311 WINSTON ST
Los Angeles, CA 90013
☎ (213) 893-1960
Accessibility: W,B,E,R

GENERAL PRACTICE

ABDISHOO, LISA BETH

A64712E→HEALTH CARE LA IPA
(MEDPOINT MGMT)

WADA, JONATHAN MARK

A121522E2→HEALTH CARE LA IPA
(MEDPOINT MGMT)

**LOS ANGELES CHRISTIAN
HEALTH CENTERS - PICO ALISO**

Clinic ID: 306197168

1625 E 4TH ST
Los Angeles, CA 90033
☎ (213) 893-1960
Accessibility: W,E

GENERAL PRACTICE

BRENT, DINA KIKUE

G46412E→HEALTH CARE LA IPA
(MEDPOINT MGMT)

MA, JANET MAN KWAN

A108822E→HEALTH CARE LA IPA
(MEDPOINT MGMT)

WADA, JONATHAN MARK

A121522E→HEALTH CARE LA IPA
(MEDPOINT MGMT)

WHITE, KATHRYN CARR

A67922E→HEALTH CARE LA IPA
(MEDPOINT MGMT)

MISSION CITY - HOLLYWOOD

Clinic ID: 306196258

4842 HOLLYWOOD BLVD
Los Angeles, CA 90027
☎ (323) 644-1110
Accessibility: W,P,E,R

GENERAL PRACTICE

MALABANAN, PAUL A

A50878E2→HEALTH CARE LA IPA
(MEDPOINT MGMT)

**NORTHEAST COMMUNITY
CLINIC - FIGUEROA**

Clinic ID: 306197102

5428 N FIGUEROA ST
Los Angeles, CA 90042
☎ (323) 256-3884
Accessibility: W,E

GENERAL PRACTICE

CASTILLO, MAURICIO JOSE

A99115E→PREFERRED IPA OF
CALIFORNIA
A99115E10→ALLIED PACIFIC IPA
A99115E7→REGAL MEDICAL GROUP

LAU, CHRISTOPHER TAK

A54895E10→REGAL MEDICAL GROUP
A54895E11→ALLIED PACIFIC IPA
A54895E9→LAKESIDE MEDICAL GROUP

NAGO, SARAH AKEMI

A101623E→PREFERRED IPA OF
CALIFORNIA

**QUEENSCARE FAMILY CLINIC -
BRESEE**

Clinic ID: 306196662

184 BIMINI PL
Los Angeles, CA 90004
☎ (213) 201-6877
Accessibility: W,E

GENERAL PRACTICE

AHN, YUNG SOON

A41686E→HEALTH CARE LA IPA
(MEDPOINT MGMT)

LEE, JUDY JOOYUN

A75018E→HEALTH CARE LA IPA
(MEDPOINT MGMT)

VINETZ, ROBERT SHERMAN

G21262E→HEALTH CARE LA IPA
(MEDPOINT MGMT)

**QUEENSCARE FAMILY CLINIC -
EAGLE ROCK**

Clinic ID: 306196099

4448 YORK BLVD
Los Angeles, CA 90041
☎ (323) 344-5233
Accessibility: W,P,B,E

GENERAL PRACTICE

SAGARAL, EMELOU CATINDIG

A99835E→HEALTH CARE LA IPA
(MEDPOINT MGMT)

QUEENSCARE FAMILY CLINIC - HOLLYWOOD**Clinic ID: 306194816**4618 FOUNTAIN AVE
Los Angeles, CA 90029
☎ (323) 953-7170
Accessibility: W,P,E,R*GENERAL PRACTICE***ARAQUEL, ANGELITA GARCIA**A50557E→HEALTH CARE LA IPA
(MEDPOINT MGMT)**CELO, ERIC LEON**A53736E→HEALTH CARE LA IPA
(MEDPOINT MGMT)**GLADFELTER, TOM TSAI**C55591E→HEALTH CARE LA IPA
(MEDPOINT MGMT)**OSIPOV, RAISA J**A69109E→HEALTH CARE LA IPA
(MEDPOINT MGMT)**QUEENSCARE FAMILY CLINIC - RENO****Clinic ID:**150 N RENO ST
Los Angeles, CA 90026
☎ (213) 380-7298
Accessibility: W,P,B,E*GENERAL PRACTICE***CHUN, YONG BUM**A80401E→HEALTH CARE LA IPA
(MEDPOINT MGMT)**KIM, HYUN HONG**A39351E→HEALTH CARE LA IPA
(MEDPOINT MGMT)**LUE, JASON FRANCIS**20A8149E→HEALTH CARE LA IPA
(MEDPOINT MGMT)**NGUYEN, KHANH TUONG**A34291E→HEALTH CARE LA IPA
(MEDPOINT MGMT)**QUEENSCARE FAMILY CLINIC - SUNOL****Clinic ID: 306196114**133 N SUNOL DR
Los Angeles, CA 90063
☎ (323) 981-1660
Accessibility: W,P,B,E*GENERAL PRACTICE***GARCIA, GORETTI**A79620E3→HEALTH CARE LA IPA
(MEDPOINT MGMT)**IOFEL, RINA**20A8645E→HEALTH CARE LA IPA
(MEDPOINT MGMT)**LIAO, EDWARD REGAN**A77570E→HEALTH CARE LA IPA
(MEDPOINT MGMT)**SOUTH CENTRAL FAMILY HEALTH CENTER****Clinic ID: 306191356**4425 S CENTRAL AVE
Los Angeles, CA 90011
☎ (323) 908-4200
Accessibility: P,B,R*GENERAL PRACTICE***BAHARI-NEJAD, PEJMAN**20A7938E→HEALTH CARE LA IPA
(MEDPOINT MGMT)**MULL, JOHN DENNIS**G19001E→HEALTH CARE LA IPA
(MEDPOINT MGMT)**NOYA, DAVID ALLEN**A89297E2→HEALTH CARE LA IPA
(MEDPOINT MGMT)**RAYA-MORONES, RUBY A**G51286E→HEALTH CARE LA IPA
(MEDPOINT MGMT)**YATACO, VICTOR EUGENIO CASTILLA**A124315E→HEALTH CARE LA IPA
(MEDPOINT MGMT)**ST ANTHONY MEDICAL CENTER - HOLLYWOOD CLINIC****Clinic ID: 306196159**6368 HOLLYWOOD BLVD
Los Angeles, CA 90028
☎ (323) 469-5555
Accessibility: W,B,E*GENERAL PRACTICE***AGUILUZ, ALLAN**A127171E2→GLOBAL CARE IPA
(MEDPOINT MGMT)**ANTHONY, AWAD S**A43036E→GLOBAL CARE IPA
(MEDPOINT MGMT)
A43036E4→HEALTHCARE PARTNERS
MEDICAL GROUP**SAWIRIS, SAMIR A**A47709E2→GLOBAL CARE IPA
(MEDPOINT MGMT)**ST ANTHONY MEDICAL CENTER-PICO CLINIC****Clinic ID: 306196166**2515 W PICO BLVD
Los Angeles, CA 90006
☎ (213) 384-4555
Accessibility: W,E,R*GENERAL PRACTICE***AGUILUZ, ALLAN**A127171E→GLOBAL CARE IPA
(MEDPOINT MGMT)**ANTHONY, AWAD S**A43036E2→GLOBAL CARE IPA
(MEDPOINT MGMT)**ST ANTHONY MEDICAL CLINIC - IMPERIAL****Clinic ID: 306196164**837 W IMPERIAL HWY
Los Angeles, CA 90044
☎ (323) 755-9555
Accessibility: W,P,E,R*GENERAL PRACTICE***ANTHONY, AWAD S**A43036E3→GLOBAL CARE IPA
(MEDPOINT MGMT)**ST JOHN'S - 8TH AVE****Clinic ID: 306197172**6505 8TH AVE
Los Angeles, CA 90043
☎ (323) 541-1411
Accessibility: W,P,E,R*GENERAL PRACTICE***RODRIGUEZ, ROSA ANGELICA**A111212E→HEALTH CARE LA IPA
(MEDPOINT MGMT)**ST JOHNS WELL CHILD AND FAMILY CENTER****Clinic ID: 306197820**4085 S VERMONT AVE
Los Angeles, CA 90037
☎ (323) 541-1411
Accessibility:*GENERAL PRACTICE***CHOI, JOANNA MIMI**A114451E2→HEALTH CARE LA IPA
(MEDPOINT MGMT)

**GERMAIN, BEATRICE
MADELEINE**

G78275E2→HEALTH CARE LA IPA
(MEDPOINT MGMT)

GORLITSKY, KENDRA FLEAGLE

G61804E→APPLECARE MEDICAL
GROUP ST FRANCIS
G61804E2→APPLECARE MEDICAL
GROUP (DOWNEY AND SELECT
REGIONS)

G61804E3→HEALTH CARE LA IPA
(MEDPOINT MGMT)

G61804E4→APPLECARE MEDICAL
GROUP INC WHITTIER REGION

**ST JOHNS WELL CHILD AND
FAMILY CENTER - W 58TH**

Clinic ID: 306197796

808 W 58TH ST
Los Angeles, CA 90037
☎(323) 541-1411
Accessibility: W,P,E,R

GENERAL PRACTICE

CHOI, JOANNA MIMI

A114451E→HEALTH CARE LA IPA
(MEDPOINT MGMT)

KILEY, ANTUAN

G74952E4→HEALTH CARE LA IPA
(MEDPOINT MGMT)

RAHMAN, SHOWKOT ARA

A87423E→HEALTH CARE LA IPA
(MEDPOINT MGMT)

SAINT-CROIX, PEGGY

C53573E→HEALTH CARE LA IPA
(MEDPOINT MGMT)

YEPREMIAN, KELLY JOY

A81317E4→APPLECARE MEDICAL
GROUP (DOWNEY AND SELECT
REGIONS)
A81317E5→APPLECARE MEDICAL
GROUP ST FRANCIS

**ST JOHN'S WELL CHILD
CENTER - ALTA**

Clinic ID: 306196520

2512 ALTA ST
Los Angeles, CA 90031
☎(323) 441-2139
Accessibility: W,B,E,R

GENERAL PRACTICE

RODRIGUEZ, ROSA ANGELICA

A111212E3→HEALTH CARE LA IPA
(MEDPOINT MGMT)
A111212E5→APPLECARE MEDICAL
GROUP ST FRANCIS
A111212E7→APPLECARE MEDICAL
GROUP (DOWNEY AND SELECT
REGIONS)

**ST JOHN'S WELL CHILD CTR -
HOOVER**

Clinic ID: 306196692

5701 S HOOVER ST
Los Angeles, CA 90037
☎(323) 541-1411
Accessibility: W,B,E

GENERAL PRACTICE

DUPLESSIS, HELEN M

G57767E→HEALTH CARE LA IPA
(MEDPOINT MGMT)

**GERMAIN, BEATRICE
MADELEINE**

G78275E→HEALTH CARE LA IPA
(MEDPOINT MGMT)

**ST JOHN'S WELL CHILD CTR -
MAGNOLIA**

Clinic ID: 306197141

1910 MAGNOLIA AVE
Los Angeles, CA 90007
☎(213) 749-0947
Accessibility: W,P,B

GENERAL PRACTICE

RODRIGUEZ, ROSA ANGELICA

A111212E2→HEALTH CARE LA IPA
(MEDPOINT MGMT)
A111212E4→APPLECARE MEDICAL
GROUP ST FRANCIS
A111212E6→APPLECARE MEDICAL
GROUP (DOWNEY AND SELECT
REGIONS)

TIGNER-WEEKES, LINDA JEAN

G28464E→HEALTH CARE LA IPA
(MEDPOINT MGMT)

T.H.E. CLINIC INC.

Clinic ID: 306190780

3834 S WESTERN AVE
Los Angeles, CA 90062
☎(323) 730-1920
Accessibility: W,P,E,R

GENERAL PRACTICE

BUTLER, DERRICK LAMONT

A67268E→HEALTH CARE LA IPA
(MEDPOINT MGMT)

CHEW, KARA WEI WEI

A99247E→HEALTH CARE LA IPA
(MEDPOINT MGMT)

FIELDS, KERON ROSEMARIE

A52172E→HEALTH CARE LA IPA
(MEDPOINT MGMT)

MARTINS, DAVID SANE-O

A62069E→HEALTH CARE LA IPA
(MEDPOINT MGMT)

OMERIGBO, NNENAYA OJEKA

20A7791E→HEALTH CARE LA IPA
(MEDPOINT MGMT)

SIMS, CAROLYN ERIKA

A95461E→HEALTH CARE LA IPA
(MEDPOINT MGMT)

**THE SABAN FREE CLINIC -
BEVERLY**

Clinic ID: 306190306

8405 BEVERLY BLVD
Los Angeles, CA 90048
☎(323) 337-1775
Accessibility: W,P,B,E,R

GENERAL PRACTICE

ARSHAKYAN, ARMEN

A130429E→HEALTH CARE LA IPA
(MEDPOINT MGMT)

KAFI, AARYA

A123008E→HEALTH CARE LA IPA
(MEDPOINT MGMT)

KIRKHART, CASEY ALEXANDER

20A9782E→HEALTH CARE LA IPA
(MEDPOINT MGMT)

LONERGAN, EDMUND T

G43145E→HEALTH CARE LA IPA
(MEDPOINT MGMT)

VUONG, TINH UYEN CHAU

20A10160E→HEALTH CARE LA IPA
(MEDPOINT MGMT)

**THE SABAN FREE CLINIC -
HOLLYWOOD**

Clinic ID: 306194414

6043 HOLLYWOOD BLVD
Los Angeles, CA 90028
☎(323) 337-1775
Accessibility: W,P

GENERAL PRACTICE

COX, DUANE MICHAEL

G47851E2→HEALTH CARE LA IPA
(MEDPOINT MGMT)

ETTEKAL, BABAK

A91050E2→HEALTH CARE LA IPA
(MEDPOINT MGMT)

YEROSHALMI, DARYOUSH

A124011E→HEALTH CARE LA IPA
(MEDPOINT MGMT)

THE SABAN FREE CLINIC - MELROSE**Clinic ID: 306196283**5205 MELROSE AVE
Los Angeles, CA 90038
☎ (323) 337-1775
Accessibility: W,P,B,E,R*GENERAL PRACTICE***CHAN, OSWALD CHI-KIN**A66465E→HEALTH CARE LA IPA
(MEDPOINT MGMT)**ETTEKAL, BABAK**A91050E3→HEALTH CARE LA IPA
(MEDPOINT MGMT)**JAVDANFAR, SHAHRAM**A108346E→HEALTH CARE LA IPA
(MEDPOINT MGMT)**OSIPOV, RAISA J**A69109E2→HEALTH CARE LA IPA
(MEDPOINT MGMT)**STREETER, KAREN JOLYNN**A74389E3→HEALTH CARE LA IPA
(MEDPOINT MGMT)**UCLA CHILDREN'S CLINIC****Clinic ID: 111111118**200 UCLA MEDICAL PLZ STE 265
Los Angeles, CA 90095
☎ (310) 825-0867
Accessibility: W,B,E,R*GENERAL PRACTICE***ANDERSON, MARTIN MATHEW**G48857E→HEALTH CARE LA IPA
(MEDPOINT MGMT)**LERNER, CARLOS FEDERICO**A98508E→HEALTH CARE LA IPA
(MEDPOINT MGMT)**PENNISI, ALFRED JOHN**G21570E→HEALTH CARE LA IPA
(MEDPOINT MGMT)**UMMA COMMUNITY CLINIC****Clinic ID: 306196234**711 W FLORENCE AVE
Los Angeles, CA 90044
☎ (323) 789-5610
Accessibility: W,P,B,E*GENERAL PRACTICE***BARBA, CESAR L**A111855E→HEALTH CARE LA IPA
(MEDPOINT MGMT)**GARCIA, CRISTINA**A123276E→HEALTH CARE LA IPA
(MEDPOINT MGMT)**RAHMAN, SHOWKOT ARA**A87423E6→HEALTH CARE LA IPA
(MEDPOINT MGMT)**UNIVERSAL COMMUNITY HEALTH CENTER****Clinic ID: 306197581**1005 E WASHINGTON BLVD STE A
Los Angeles, CA 90021
☎ (213) 745-3636
Accessibility: W,P,B,E,R*GENERAL PRACTICE***CASTILLO, HECTOR RAPHAEL**A76158E→PROSPECT - NUESTRA
FAMILIAA76158E12→PROSPECT PROFESSIONAL
CARE MEDICAL GROUP INC

A76158E13→ALLIED PACIFIC IPA

A76158E2→HEALTHCARE PARTNERS
MEDICAL GROUPA76158E4→PROSPECT MEDICAL GROUP
LOS ANGELES INCA76158E5→GLOBAL CARE IPA
(MEDPOINT MGMT)

A76158E9→REGAL MEDICAL GROUP

CHAVEZ, EDGAR ALEXANDERA92965E→PROSPECT - NUESTRA
FAMILIAA92965E2→HEALTHCARE PARTNERS
MEDICAL GROUPA92965E3→PROSPECT MEDICAL GROUP
LOS ANGELES INCA92965E4→ALTAMED HEALTH
SERVICES CORPORATION

A92965E7→REGAL MEDICAL GROUP

A92965E8→PROSPECT PROFESSIONAL
CARE MEDICAL GROUP INC**LARA, AGUSTIN JAIME**A97569E→PROSPECT - NUESTRA
FAMILIAA97569E2→HEALTHCARE PARTNERS
MEDICAL GROUPA97569E4→PROSPECT MEDICAL GROUP
LOS ANGELES INC

A97569E5→ALTAMED HEALTH

SERVICES CORPORATION

A97569E8→REGAL MEDICAL GROUP

A97569E9→ALLIED PACIFIC IPA

UNIVERSAL HEALTH FOUNDATION**Clinic ID: 306196527**2020 E 1ST ST
Los Angeles, CA 90033
☎ (323) 980-9600
Accessibility: W,E*GENERAL PRACTICE***FLAGG, GWENERVERE LOUISE**G42472E→BELLA VISTA IPA (MEDPOINT
MGMT)G42472E2→GLOBAL CARE IPA
(MEDPOINT MGMT)**JELEN, BETTY STEPHAMARIA**A35493E5→BELLA VISTA IPA
(MEDPOINT MGMT)A35493E6→GLOBAL CARE IPA
(MEDPOINT MGMT)**USC - EISNER FAMILY MEDICINE CENTER AT CALIFORNIA HOSPITAL****Clinic ID: 306197559**1400 S GRAND AVE STE 101
Los Angeles, CA 90015
☎ (213) 744-0801
Accessibility: W,B,E,R*GENERAL PRACTICE***ANGELUCCI, ANDREA**20A11012E2→HEALTH CARE LA IPA
(MEDPOINT MGMT)**AUSTIN, ARMAITA****VAGHAIWALLA**
A42707E→PREFERRED IPA OF
CALIFORNIAA42707E2→HEALTH CARE LA IPA
(MEDPOINT MGMT)**AVILA, SANDRA GABRIELA**A95714E→PREFERRED IPA OF
CALIFORNIA**CASTILLO, MAURICIO JOSE**A99115E2→PREFERRED IPA OF
CALIFORNIA**CRISTOBAL, NOLASCO M**A48577E2→PREFERRED IPA OF
CALIFORNIA

A48577E8→REGAL MEDICAL GROUP

EGLER, JEFFREY MICHAELA87469E→PREFERRED IPA OF
CALIFORNIA**HIROMURA, CHRISTOPHER****MATTHEW**A97223E→PREFERRED IPA OF
CALIFORNIA

JONES, KELLY LEE
A76087E→PREFERRED IPA OF CALIFORNIA
A76087E2→HEALTH CARE LA IPA (MEDPOINT MGMT)

NICHOLS, CARRIE JEAN
A83442E→PREFERRED IPA OF CALIFORNIA
A83442E2→HEALTH CARE LA IPA (MEDPOINT MGMT)

PRESTWICH, BRIAN DUANE
G64321E3→HEALTH CARE LA IPA (MEDPOINT MGMT)

REILLY, JO MARIE
A51016E→HEALTH CARE LA IPA (MEDPOINT MGMT)

WALSH, KRISTIN BETH
A130103E→HEALTH CARE LA IPA (MEDPOINT MGMT)

ZAKS, CAMILO
A100858E→PREFERRED IPA OF CALIFORNIA
A100858E2→HEALTH CARE LA IPA (MEDPOINT MGMT)

WATTS HEALTHCARE CORPORATION

Clinic ID: 306191084
10300 COMPTON AVE
Los Angeles, CA 90002
☎(323) 564-4331
Accessibility: W,P,B,E

GENERAL PRACTICE

AGRAWAL, MANJU JALAN
A51434E→HEALTH CARE LA IPA (MEDPOINT MGMT)

AHMED, RABIA
A44227E→HEALTH CARE LA IPA (MEDPOINT MGMT)

APARICIO, LUIS A.
A45564E→HEALTH CARE LA IPA (MEDPOINT MGMT)

BARANCO, RACHEL ANNETTE
A50813E→HEALTH CARE LA IPA (MEDPOINT MGMT)

BROOKS, OLIVER TATE
G49006E→HEALTH CARE LA IPA (MEDPOINT MGMT)

DEWGARDE, LYNN YVONNE
G79134E→HEALTH CARE LA IPA (MEDPOINT MGMT)

LOPEZ, MARLENE SUZANNE
G71808E2→HEALTH CARE LA IPA (MEDPOINT MGMT)

PARIKH, JAGDISHCHANDRA POPATLAL
C50485E→HEALTH CARE LA IPA (MEDPOINT MGMT)

SEAMSTER, RODERICK NEGAL
G64516E→HEALTH CARE LA IPA (MEDPOINT MGMT)

SINHA, SANTOSH KUMAR
A48782E→HEALTH CARE LA IPA (MEDPOINT MGMT)

TURNER-LLOVERAS, DANIEL JESUS
A121387E→HEALTH CARE LA IPA (MEDPOINT MGMT)

WONG, ELLEN YEN-HAR
G37201E→HEALTH CARE LA IPA (MEDPOINT MGMT)

YOON, RUTH HANNAH
A30869E→HEALTH CARE LA IPA (MEDPOINT MGMT)

LYNWOOD

BAART LYNWOOD CLINIC
Clinic ID: 306196828

11315 ATLANTIC AVE
Lynwood, CA 90262
☎(310) 537-5883
Accessibility: W,P,B

GENERAL PRACTICE

PATEL, KANTILAL CHATURDAS
C42775E2→HEALTH CARE LA IPA (MEDPOINT MGMT)

WESLEY HEALTH CENTERS
Clinic ID: 306197571

3591 E IMPERIAL HWY
Lynwood, CA 90262
☎(310) 638-9025
Accessibility: W,P,B,E,R

GENERAL PRACTICE

GONZALEZ, MILEIDYS GOMEZ
A117697E→HEALTH CARE LA IPA (MEDPOINT MGMT)

MOSQUEDA, LOURDES FUENTES
A60331E→HEALTH CARE LA IPA (MEDPOINT MGMT)

RUIZ, EVETTE
C55545E3→HEALTH CARE LA IPA (MEDPOINT MGMT)

MONROVIA

MISSION CITY COMMUNITY NETWORK - MONROVIA

Clinic ID: 306197647
513 E LIME AVE STE 103
Monrovia, CA 91016
☎(626) 303-3471
Accessibility: W,B

GENERAL PRACTICE

VALLOTA, ENRIQUE HUGO
A32287E→HEALTH CARE LA IPA (MEDPOINT MGMT)

MONTEBELLO

ALTAMED HEALTH SERVICES - MONTEBELLO

Clinic ID: 306197727
2321 W WHITTIER BLVD
Montebello, CA 90640
☎(626) 453-8466
Accessibility: W,P,E

GENERAL PRACTICE

PEZESHKIAN, STEPHANIE LUCINE
20A11487E2→ALTAMED HEALTH SERVICES CORPORATION

MONTEREY PARK

GARFIELD HEALTH CENTER
Clinic ID: 306274059

210 N GARFIELD AVE STE 203
Monterey Park, CA 91754
☎(626) 307-7397
Accessibility: E,R

GENERAL PRACTICE

CHEN, DAVID
A78258E→PREFERRED IPA OF CALIFORNIA
A78258E2→ALLIED PHYSICIANS IPA (NETWORK MED. MGMT)

TAI, LIANG-YU LAURA
20A7444E3→HEALTHCARE PARTNERS MEDICAL GROUP
20A7444E5→ALLIED PHYSICIANS IPA (NETWORK MED. MGMT)

YU, FRANCIS WU-YAT
A35356E3→HEALTHCARE PARTNERS MEDICAL GROUP

NEWHALL

NEWHALL HEALTH CENTER

Clinic ID: 306197331

23772 NEWHALL AVE

Newhall, CA 91321

☎(661) 291-1777

Accessibility: W,B,E,R

GENERAL PRACTICE

OLFUS, TAURA MICHELLE

A41993E2→PREFERRED IPA OF CALIFORNIA

TAHER, AHMED ABDEL RAHMA

G77269E2→HEALTH CARE LA IPA (MEDPOINT MGMT)

SANTA CLARITA MEDICAL & MENTAL HEALTH SERVICES

Clinic ID: 306194836

24625 ARCH ST

Newhall, CA 91321

☎(661) 288-2644

Accessibility: W,E

GENERAL PRACTICE

YADEGARI, MICHEL

A100335E2→PREFERRED IPA OF CALIFORNIA

A100335E7→REGAL MEDICAL GROUP

NORTH HILLS

MISSION CITY COMMUNITY NETWORK

Clinic ID: 306194138

15206 PARTHENIA ST

North Hills, CA 91343

☎(818) 895-3100

Accessibility:

GENERAL PRACTICE

ABDALLA, CLAIR WAHBA

A30963E2→HEALTH CARE LA IPA (MEDPOINT MGMT)

BOYLE, EVELYN MARY

A84291E2→HEALTH CARE LA IPA (MEDPOINT MGMT)

GUINN, JACQUELINE JANE

A77734E2→HEALTH CARE LA IPA (MEDPOINT MGMT)

LIM, JENNIFER SIAO

A63309E2→HEALTH CARE LA IPA (MEDPOINT MGMT)

LUCERO, PETER AGAPAY

A41993E2→HEALTH CARE LA IPA (MEDPOINT MGMT)

MALABANAN, PAUL A

A50878E3→HEALTH CARE LA IPA (MEDPOINT MGMT)

SHENOY, MAHAMAYA A

A51777E2→HEALTH CARE LA IPA (MEDPOINT MGMT)

MISSION CITY COMMUNITY NETWORK - 15210 PARTHENIA

Clinic ID: 306197648

15210 PARTHENIA ST

North Hills, CA 91343

☎(818) 895-3100

Accessibility: W,P,E,R

GENERAL PRACTICE

CHATTERJEE, NEIL ANJAN

A66747E2→HEALTH CARE LA IPA (MEDPOINT MGMT)

MALABANAN, PAUL A

A50878E2→HEALTH CARE LA IPA (MEDPOINT MGMT)

SHENOY, MAHAMAYA A

A51777E2→HEALTH CARE LA IPA (MEDPOINT MGMT)

NORTH HOLLYWOOD

AAA COMPREHENSIVE HEALTHCARE INC

Clinic ID: 306197781

7451 LANKERSHIM BLVD

North Hollywood, CA 91605

☎(818) 503-9800

Accessibility: W,B,E

GENERAL PRACTICE

AL-IMAMI, JIHAD SHAKER

A30092E2→PREFERRED IPA OF CALIFORNIA

COMPREHENSIVE COMMUNITY HEALTH CENTERS

Clinic ID: 306196530

12157 VICTORY BLVD

North Hollywood, CA 91606

☎(818) 755-8000

Accessibility: P,E,T,R

GENERAL PRACTICE

ALAEV, VICTORIA

A78360E2→PREFERRED IPA OF CALIFORNIA

A78360E4→REGAL MEDICAL GROUP

A78360E5→HEALTHCARE PARTNERS MEDICAL GROUP

GODES, IRINA

A72287E2→PREFERRED IPA OF CALIFORNIA

A72287E4→REGAL MEDICAL GROUP

A72287E5→HEALTHCARE PARTNERS MEDICAL GROUP

PARONIAN, OGANES

A54463E2→PREFERRED IPA OF CALIFORNIA

A54463E4→REGAL MEDICAL GROUP

A54463E5→HEALTHCARE PARTNERS MEDICAL GROUP

NORTHEAST VALLEY HEALTH CORP

Clinic ID: 306194641

7843 LANKERSHIM BLVD

North Hollywood, CA 91605

☎(818) 765-8656

Accessibility: W,B

GENERAL PRACTICE

KHERADPOUR, RABIN

A63649E3→HEALTH CARE LA IPA (MEDPOINT MGMT)

OLEA, PEDRO

A116742E2→HEALTH CARE LA IPA (MEDPOINT MGMT)

VALLEY COMMUNITY CLINIC

Clinic ID: 306190564

6801 COLDWATER CANYON AVE STE 2A

North Hollywood, CA 91605

☎(818) 763-8836

Accessibility: W,P,E,T,R

GENERAL PRACTICE

BANAYAN, SHAHAB ROBERT

A101100E2→HEALTH CARE LA IPA (MEDPOINT MGMT)

CHAPA, LAZARO G

G56722E2→HEALTH CARE LA IPA (MEDPOINT MGMT)

FELDMAN, ERWIN IAN

G12124E2→HEALTH CARE LA IPA (MEDPOINT MGMT)

HALPER, JILL DIANE

G76176E2→HEALTH CARE LA IPA (MEDPOINT MGMT)

KHAJEHGIAN, SARO

20A12092E2→HEALTH CARE LA IPA (MEDPOINT MGMT)

KILEY, ANTUAN

G74952E9→HEALTH CARE LA IPA (MEDPOINT MGMT)

PEEKS, ROGER ALLEN
G39705E→HEALTH CARE LA IPA
(MEDPOINT MGMT)

WATKINS, CHAWN ELIZABETH
C53380E→HEALTH CARE LA IPA
(MEDPOINT MGMT)

WINTERS, STEPHEN
G22197E→HEALTH CARE LA IPA
(MEDPOINT MGMT)

**ZEELANDER, LISA MICHELLE
BLUM**
A71321E→HEALTH CARE LA IPA
(MEDPOINT MGMT)

NORTHRIDGE

**MISSION CITY COMMUNITY
NETWORK - NORTHRIDGE**

Clinic ID: 306197482

8363 RESEDA BLVD STE 11
Northridge, CA 91324
☎(818) 895-3100
Accessibility: W,P,B,E

GENERAL PRACTICE

LIM, JENNIFER SIAO
A63309E→HEALTH CARE LA IPA
(MEDPOINT MGMT)

TARZANA TREATMENT CENTER

Clinic ID: 306197007

8330 RESEDA BLVD
Northridge, CA 91324
☎(818) 534-1820
Accessibility: W,R

GENERAL PRACTICE

ASKARINAM, ALBERT
A62932E→HEALTH CARE LA IPA
(MEDPOINT MGMT)

ENCINA, ALBERTO YAP
A33026E→HEALTH CARE LA IPA
(MEDPOINT MGMT)

NORWALK

JWCH - NORWALK

Clinic ID: 306196808

12360 FIRESTONE BLVD
Norwalk, CA 90650
☎(562) 281-0305
Accessibility: W,P,B,E

GENERAL PRACTICE

KUMAR, NEELIMA
A114059E→HEALTH CARE LA IPA
(MEDPOINT MGMT)

NAIDU, SABITA ESTHER
A123725E→HEALTH CARE LA IPA
(MEDPOINT MGMT)

PAI, BINA
A129068E→HEALTH CARE LA IPA
(MEDPOINT MGMT)

**RODGERS-SIMPKINS, SHARLITA
M**
G58118E→HEALTH CARE LA IPA
(MEDPOINT MGMT)

PACOIMA

**EL PROYECTO DEL BARRIO -
AZUSA**

Clinic ID: 306194229

8902 WOODMAN AVE
Pacoima, CA 91331
☎(818) 830-7033
Accessibility:

GENERAL PRACTICE

RODRIGUEZ, BARBARA
G58655E3→HEALTHCARE PARTNERS
MEDICAL GROUP

**MISSION CITY COMMUNITY
NETWORK - PACOIMA**

Clinic ID: 306197815

9919 LAUREL CANYON BLVD
Pacoima, CA 91331
☎(818) 686-4243
Accessibility: W,P,B

GENERAL PRACTICE

GUINN, JACQUELINE JANE
A77734E→HEALTH CARE LA IPA
(MEDPOINT MGMT)

LIM, JENNIFER SIAO
A63309E3→HEALTH CARE LA IPA
(MEDPOINT MGMT)

**NORTHEAST VALLEY HEALTH -
PACOIMA HEALTH CENTER**

Clinic ID: 306190962

12756 VAN NUYS BLVD
Pacoima, CA 91331
☎(818) 896-0531
Accessibility: W,R

GENERAL PRACTICE

ABBOTT, LARA ACCAD
A72880E→HEALTH CARE LA IPA
(MEDPOINT MGMT)

FIELDS, WENDY JANET
G78436E→HEALTH CARE LA IPA
(MEDPOINT MGMT)

KHERADPOUR, RABIN
A63649E→HEALTH CARE LA IPA
(MEDPOINT MGMT)

LEVY, SUSAN EGLICK
G29332E→HEALTH CARE LA IPA
(MEDPOINT MGMT)

MCINTOSH, DAVID LAWRENCE
G77610E→HEALTH CARE LA IPA
(MEDPOINT MGMT)

PARK, CHRISTINE LIM-FUN CHAN
A74636E→HEALTH CARE LA IPA
(MEDPOINT MGMT)

SANDERS, JESSE DAVID
G55931E2→HEALTH CARE LA IPA
(MEDPOINT MGMT)

STRESINO, ALTHEA CELIA
A62833E→HEALTH CARE LA IPA
(MEDPOINT MGMT)

PARAMOUNT

FAMILY MEDICINE INC

Clinic ID:

8540 ALONDRA BLVD STE B2
Paramount, CA 90723
☎(562) 602-2508
Accessibility: W,P,B,E,R

GENERAL PRACTICE

HABIB, SHEHNAZ N
A50211E10→HEALTHCARE PARTNERS
MEDICAL GROUP

A50211E16→LAKESIDE MEDICAL
GROUP

A50211E17→REGAL MEDICAL GROUP

A50211E18→PROSPECT - NUESTRA

FAMILIA

A50211E19→APPLECARE MEDICAL

GROUP (DOWNEY AND SELECT

REGIONS)

A50211E20→APPLECARE MEDICAL

GROUP INC WHITTIER REGION

A50211E21→APPLECARE MEDICAL
GROUP ST FRANCIS
A50211E9→TALBERT MEDICAL GROUP

PASADENA**COMMUNITY HEALTH
ALLIANCE OF PASADENA**

Clinic ID: 306195098

1855 N FAIR OAKS AVE STE 200
Pasadena, CA 91103
☎(626) 398-6300
Accessibility: P,B

GENERAL PRACTICE

CAIVANO, RESA RENAY
C54520E→HEALTH CARE LA IPA
(MEDPOINT MGMT)

FLOUTSIS, GRACE
G72158E→HEALTH CARE LA IPA
(MEDPOINT MGMT)

MAHMOUD, ZAINAB A
A115059E2→HEALTH CARE LA IPA
(MEDPOINT MGMT)

PIERCE, SAMUEL LINCOLN
G70056E→HEALTH CARE LA IPA
(MEDPOINT MGMT)

STAFFORD, HELEN
A117978E→HEALTH CARE LA IPA
(MEDPOINT MGMT)

WARD, ANDRETTE TEMPIE
A55556E2→HEALTH CARE LA IPA
(MEDPOINT MGMT)

**COMMUNITY HEALTH
ALLIANCE OF PASADENA - DEL
MAR**

Clinic ID: 306197163

3160 E DEL MAR BLVD STE 100
Pasadena, CA 91107
☎(626) 389-8715
Accessibility: W,P,B,E

GENERAL PRACTICE

DIAZ, GLENN FELIX TAN
A73348E→HEALTH CARE LA IPA
(MEDPOINT MGMT)

MEDINA, TANIA IVETTE
A76697E3→HEALTHCARE PARTNERS
MEDICAL GROUP

NOVERO, CARLETTE PALACIOS
A108994E→HEALTH CARE LA IPA
(MEDPOINT MGMT)

PEREZ, SUSAN A
A107880E→HEALTH CARE LA IPA
(MEDPOINT MGMT)

WILLARD, CYNTHIA LEE
A55890E→HEALTH CARE LA IPA
(MEDPOINT MGMT)

**COMMUNITY HEALTH
ALLIANCE OF PASADENA -
LAKE**

Clinic ID: 306197400

1800 N LAKE AVE
Pasadena, CA 91104
☎(626) 993-1262
Accessibility:

GENERAL PRACTICE

GAILUNAS, PAUL NATHAN
A103027E→HEALTH CARE LA IPA
(MEDPOINT MGMT)
A103027E2→HEALTHCARE PARTNERS
MEDICAL GROUP

PICO RIVERA**ALTAMED MEDICAL GROUP**

Clinic ID: 306194050

9436 SLAUSON AVE
Pico Rivera, CA 90660
☎(562) 949-6069
Accessibility: W,B,E

GENERAL PRACTICE

HARO, VICTORIA MARGARITA
A54956E→ALTAMED HEALTH
SERVICES CORPORATION

**PEREZ-RODRIGUEZ, CARLOS
JULIO**

20A8323E→ALTAMED HEALTH
SERVICES CORPORATION

PRICE, KEMI WENDA
20A7106E→ALTAMED HEALTH
SERVICES CORPORATION

SOMSANITH, KEITH AARON
20A10703E2→ALTAMED HEALTH
SERVICES CORPORATION

YEE, SEINT WUT
A104794E→ALTAMED HEALTH
SERVICES CORPORATION

YOO, CARLOS
A124289E→ALTAMED HEALTH
SERVICES CORPORATION

**SOUTHERN CALIFORNIA
MEDICAL CENTER**

Clinic ID: 306197431

8825 WHITTIER BLVD
Pico Rivera, CA 90660
☎(562) 699-3333
Accessibility: P,E,T,R

GENERAL PRACTICE

RASEKHI, MOHAMMAD HASSAN
A48861E7→REGAL MEDICAL GROUP

TAVARUA HEALTH SERVICES

Clinic ID: 306194189

8207 WHITTIER BLVD
Pico Rivera, CA 90660
☎(562) 695-0737
Accessibility: W,B

GENERAL PRACTICE

MORRIS, FELICITACION SIBAYAN
A38732E→PREFERRED IPA OF
CALIFORNIA

NGO, LIEM PHUOC
A51834E→PREFERRED IPA OF
CALIFORNIA

A51834E3→APPLECARE MEDICAL
GROUP (DOWNEY AND SELECT
REGIONS)

A51834E4→APPLECARE MEDICAL
GROUP ST FRANCIS
A51834E5→ALTAMED HEALTH
SERVICES CORPORATION
A51834E6→ALLIED PACIFIC IPA

POMONA**EAST VALLEY COMMUNITY
HEALTH CENTER INC**

Clinic ID: 306194683

680 FAIRPLEX DR
Pomona, CA 91768
☎(626) 919-4333
Accessibility: W

GENERAL PRACTICE

AMORES, LYNN VANO
A78365E2→HEALTH CARE LA IPA
(MEDPOINT MGMT)

FAMILY HEALTH CENTER

Clinic ID: 306196123

1770 N ORANGE GROVE AVE STE 101
Pomona, CA 91767
☎ (909) 469-9494
Accessibility: W,P,E

GENERAL PRACTICE

BEGOVIC, SNEZANA

A85838E→POMONA VALLEY MEDICAL GROUP

CABRAL, ALLAN D

A118143E→POMONA VALLEY MEDICAL GROUP

CHIRIBOGA, DOUGLAS ALBERT

A56038E→POMONA VALLEY MEDICAL GROUP

KUSUNIS, KEITH THOMAS

G59736E→POMONA VALLEY MEDICAL GROUP

OLIVARES, GISELLA VICTORIA

20A8664E2→POMONA VALLEY MEDICAL GROUP

OLSEN, ERIK WESTERLIN

A94078E→POMONA VALLEY MEDICAL GROUP

SCHLAERTH, KATHERINE REGINA

G19986E→POMONA VALLEY MEDICAL GROUP

VELEZ-DALLA TOR, MAILI

A71918E→POMONA VALLEY MEDICAL GROUP

POMONA COMMUNITY HEALTH CENTER

Clinic ID: 306197671

1450 E HOLT AVE
Pomona, CA 91767
☎ (909) 630-7927
Accessibility:

GENERAL PRACTICE

HELMING, HEATHER LYNN

20A11800E→HEALTH CARE LA IPA (MEDPOINT MGMT)

JEWELL, DAVID EVAN

A30451E→HEALTH CARE LA IPA (MEDPOINT MGMT)

LAZCANO, NALLELY FLORES

A119063E→HEALTH CARE LA IPA (MEDPOINT MGMT)

WANG, YING-FUH ALEX

A77698E→HEALTH CARE LA IPA (MEDPOINT MGMT)

REDONDO BEACH

SOUTH BAY FAMILY HEALTHCARE CENTER

Clinic ID: 306190733

2114 ARTESIA BLVD
Redondo Beach, CA 90278
☎ (310) 318-2521
Accessibility: W,P,E

GENERAL PRACTICE

ENDENO-GALIMA, ELIZABETH MORENO

A76162E2→HEALTH CARE LA IPA (MEDPOINT MGMT)

HARDY, BERNARD L

G59086E2→HEALTH CARE LA IPA (MEDPOINT MGMT)

NANDA, NIRMALA T

C41178E→HEALTH CARE LA IPA (MEDPOINT MGMT)

RESEDA

HUMAN RESOURCE CENTER INC DBA DEL CARMEN MED CTR

Clinic ID: 306196129

19234 VANOWEN ST
Reseda, CA 91335
☎ (818) 705-1157
Accessibility: W,P,B,E,R

GENERAL PRACTICE

PIETRUSZKA, MARVIN

A30858E→PREFERRED IPA OF CALIFORNIA
A30858E4→REGAL MEDICAL GROUP

SAN FERNANDO

NORTHEAST VALLEY HEALTH CORPORATION - SAN FERNANDO

Clinic ID: 306190567

1600 SAN FERNANDO RD
San Fernando, CA 91340
☎ (818) 365-8086
Accessibility: W,E

GENERAL PRACTICE

AZZAM, OMAIMA Y

A105239E→HEALTH CARE LA IPA (MEDPOINT MGMT)

CARY, ANA ALICIA

A125071E→HEALTH CARE LA IPA (MEDPOINT MGMT)

CRUZ, CELIA

A107277E→HEALTH CARE LA IPA (MEDPOINT MGMT)

FITTS, NANCY ELIZABETH

A60549E→HEALTH CARE LA IPA (MEDPOINT MGMT)

GARCIA, ADA KEYLA

A103978E→HEALTH CARE LA IPA (MEDPOINT MGMT)

HADDAD, HEBA

A118506E→HEALTH CARE LA IPA (MEDPOINT MGMT)

JOHNSON, AMY W

A121626E→HEALTH CARE LA IPA (MEDPOINT MGMT)

JOHNSON, GINA MARIE

A71252E→HEALTH CARE LA IPA (MEDPOINT MGMT)

MALLER, HAROLD M

G7742E→HEALTH CARE LA IPA (MEDPOINT MGMT)

ORTIZ, MARIA CRISTINA

A36058E→HEALTH CARE LA IPA (MEDPOINT MGMT)

SHU, JOAN LEE

A97597E→HEALTH CARE LA IPA (MEDPOINT MGMT)

TCHENG, BARBARA MARIA

A108151E2→HEALTH CARE LA IPA (MEDPOINT MGMT)

WAKIM, MARY ELLEN

G68590E→HEALTH CARE LA IPA (MEDPOINT MGMT)

WESTON, JENNIFER LYNNE

A68776E→HEALTH CARE LA IPA (MEDPOINT MGMT)

SAN GABRIEL

HERALD CHRISTIAN HEALTH CENTER

Clinic ID: 306197039

923 S SAN GABRIEL BLVD
San Gabriel, CA 91776
☎ (626) 286-8700
Accessibility: W,P,B,E

GENERAL PRACTICE

JUNG, SUSAN CHANG

A85542E→ALLIED PHYSICIANS IPA (NETWORK MED. MGMT)

LAM, MICHAEL NGAI-YIN

A91292E3→ALLIED PHYSICIANS IPA (NETWORK MED. MGMT)

SAN PEDRO

HARBOR FREE CLINIC

Clinic ID: 306190363

593 W 6TH ST
San Pedro, CA 90731
☎(310) 547-0202
Accessibility: W,P,B,E

GENERAL PRACTICE

CHAHBOUNI, AMINE RABAH

20A11525E→HEALTH CARE LA IPA
(MEDPOINT MGMT)

**HARBOR FREE CLINIC -
PEDIATRIC CENTER**

Clinic ID: 306196329

731 S BEACON ST
San Pedro, CA 90731
☎(310) 732-5887
Accessibility: W,B,E

GENERAL PRACTICE

DELBAKHS, PARVANEH

A63341E→HEALTH CARE LA IPA
(MEDPOINT MGMT)

SITBURANA, ORAWAN

A72219E→HEALTH CARE LA IPA
(MEDPOINT MGMT)

YOONESSI, SHAMS

C50483E→HEALTH CARE LA IPA
(MEDPOINT MGMT)

SANTA MONICA

**VENICE FAMILY CLINIC -
BURKE HEALTH CENTER**

Clinic ID: 306194819

2509 PICO BLVD
Santa Monica, CA 90405
☎(310) 392-8636
Accessibility: W,P,B,E,R

GENERAL PRACTICE

KUO, ALICE ANN

A63708E→HEALTH CARE LA IPA
(MEDPOINT MGMT)

LAMP, KAREN C.

G58712E2→HEALTH CARE LA IPA
(MEDPOINT MGMT)

SCHWARTZ, CAROL ROSE

G69586E→HEALTH CARE LA IPA
(MEDPOINT MGMT)

SOLZ, HEIDI

G49574E→HEALTH CARE LA IPA
(MEDPOINT MGMT)

**WESTSIDE FAMILY HEALTH
CENTER**

Clinic ID: 952931931

1711 OCEAN PARK BLVD
Santa Monica, CA 90405
☎(310) 450-2191
Accessibility:

GENERAL PRACTICE

XU, SHIRLEY XIAOMEI

A67363E→HEALTH CARE LA IPA
(MEDPOINT MGMT)

SOUTH EL MONTE

DURFEE FAMILY CARE

Clinic ID: 123450001

2006 DURFEE AVE
South El Monte, CA 91733
☎(626) 442-5015
Accessibility: W,P

GENERAL PRACTICE

BISHARA, ISHAK N

A45381E→HEALTHCARE PARTNERS
MEDICAL GROUP
A45381E2→PREFERRED IPA OF
CALIFORNIA
A45381E3→ALLIED PHYSICIANS IPA
(NETWORK MED. MGMT)

SOUTH GATE

EMILE SHENOUDA CLINIC

Clinic ID: 123450003

10132 CALIFORNIA AVE
South Gate, CA 90280
☎(323) 566-4411
Accessibility:

GENERAL PRACTICE

SHENOUDA, EMILE GEORGE

A56273E2→APPLECARE MEDICAL
GROUP ST FRANCIS
A56273E7→REGAL MEDICAL GROUP

**SOUTH GATE COMMUNITY
CLINIC**

Clinic ID: 306197779

5720 IMPERIAL HWY STE N
South Gate, CA 90280
☎(562) 565-4150
Accessibility: W,B,E

GENERAL PRACTICE

AWARIEFE, HENRY S OKPAKO

G28705E→GLOBAL CARE IPA
(MEDPOINT MGMT)
G28705E10→REGAL MEDICAL GROUP

FEYGIN, POLINA T

G67378E2→GLOBAL CARE IPA
(MEDPOINT MGMT)
G67378E8→REGAL MEDICAL GROUP

GHURABI, RAFFI JOSEPH

20A12210E2→GLOBAL CARE IPA
(MEDPOINT MGMT)
20A12210E4→REGAL MEDICAL GROUP

SCHWEIZER, BRETT ALAN

20A12576E2→GLOBAL CARE IPA
(MEDPOINT MGMT)

SYLMAR

**VISTA COMMUNITY HEALTH
CENTER**

Clinic ID: 306197817

14117 HUBBARD ST UNIT M
Sylmar, CA 91342
☎(818) 833-3066
Accessibility: W,P,B,E

GENERAL PRACTICE

COCCO, JOHN MICHAEL

G18076E→CITRUS VALLEY PHYSICIANS
GROUP
G18076E2→PROSPECT PROFESSIONAL
CARE MEDICAL GROUP INC
G18076E3→PROSPECT MEDICAL GROUP
INC

TARZANA

**TARZANA TREATMENT CENTER
FAMILY MEDICAL CLINIC**

Clinic ID: 306195050

18646 OXNARD ST
Tarzana, CA 91356
☎ (818) 654-3815
Accessibility: W

GENERAL PRACTICE

CARMALT, E DUANE
G23973E4→HEALTH CARE LA IPA
(MEDPOINT MGMT)

VALENCIA

**NORTHEAST VALLEY HEALTH
CORP LAC-VALENCIA HEALTH
CENTER**

Clinic ID: 306194810

23763 VALENCIA BLVD
Valencia, CA 91355
☎ (661) 287-1551
Accessibility: W,E

GENERAL PRACTICE

KHERADPOUR, RABIN
A63649E2→HEALTH CARE LA IPA
(MEDPOINT MGMT)

KUHLMAN, PAULA ANN
A78549E→HEALTH CARE LA IPA
(MEDPOINT MGMT)

**LANDSBERGER, RUTH
ELIZABETH**
A54044E→HEALTH CARE LA IPA
(MEDPOINT MGMT)

SHAH, MONA ARVIND
A71553E→HEALTH CARE LA IPA
(MEDPOINT MGMT)

VAN NUYS

**NORTHEAST VALLEY - EARLY
INTERVENTION**

Clinic ID: 306196829

6551 VAN NUYS BLVD STE 201
Van Nuys, CA 91401
☎ (818) 988-6335
Accessibility: W,P,B,T

GENERAL PRACTICE

SANDERS, JESSE DAVID
G55931E→HEALTH CARE LA IPA
(MEDPOINT MGMT)

**NORTHEAST VALLEY HEALTH
CORPORATION - PEDIATRIC
HEALTH AND WIC CENTER**

Clinic ID: 306196105

7138 VAN NUYS BLVD
Van Nuys, CA 91405
☎ (818) 778-6240
Accessibility: W,P,B,E,R

GENERAL PRACTICE

DANESHRAD, PEGAH
A68411E→HEALTH CARE LA IPA
(MEDPOINT MGMT)

KALU, CHIOMA ANULI
A102218E3→HEALTH CARE LA IPA
(MEDPOINT MGMT)

LEE, JAMES HEAYSUNG
A115680E→HEALTH CARE LA IPA
(MEDPOINT MGMT)

LEE, SHIRLEY
A99765E→HEALTH CARE LA IPA
(MEDPOINT MGMT)

LEVIGUR-FIELDS, HADAR
A86281E→HEALTH CARE LA IPA
(MEDPOINT MGMT)

**NGUYEN, PAMELA PHUONG-
TRAM**
A107208E→HEALTH CARE LA IPA
(MEDPOINT MGMT)

VALLABHANENI, KAMALA
A114513E→HEALTH CARE LA IPA
(MEDPOINT MGMT)

**VAN NUYS MEDICAL & MENTAL
HEALTH SERVICES**

Clinic ID: 306195016

6265 SEPULVEDA BLVD STE 9
Van Nuys, CA 91411
☎ (818) 779-0555
Accessibility: W

GENERAL PRACTICE

MORRIS, FELICITACION SIBAYAN
A38732E3→PREFERRED IPA OF
CALIFORNIA

A38732E6→REGAL MEDICAL GROUP

YADEGARI, MICHEL
A100335E→PREFERRED IPA OF
CALIFORNIA
A100335E8→REGAL MEDICAL GROUP

VENICE

VENICE FAMILY CLINIC

Clinic ID: 306190817

604 ROSE AVE
Venice, CA 90291
☎ (310) 392-8636
Accessibility: W,E,R

GENERAL PRACTICE

ANDRES, BLANCA GENA
A54706E2→HEALTH CARE LA IPA
(MEDPOINT MGMT)

**BREHOVE, THERESA
MCDONOUGH**
G56583E→HEALTH CARE LA IPA
(MEDPOINT MGMT)

**KAKOYANNIS, ATHANASIA
NANCY**
20A10217E→HEALTH CARE LA IPA
(MEDPOINT MGMT)

KARPMAN, BEVERLY ANN
G37677E→HEALTH CARE LA IPA
(MEDPOINT MGMT)

KING, COLEY M
20A7544E→HEALTH CARE LA IPA
(MEDPOINT MGMT)

LAMP, KAREN C.
G58712E→HEALTH CARE LA IPA
(MEDPOINT MGMT)

LOEZA, MARGARITA
A69097E→HEALTH CARE LA IPA
(MEDPOINT MGMT)

MARSTON, JACQUELINE NICOLE
20A12402E→HEALTH CARE LA IPA
(MEDPOINT MGMT)

PADILLA, MIRIAM DEL CARMEN
A89196E→HEALTH CARE LA IPA
(MEDPOINT MGMT)

RUSSELL, ANIKA ANTHONI
A116850E→HEALTH CARE LA IPA
(MEDPOINT MGMT)

SANCHEZ, ANALIZA LONTOK
20A10990E→HEALTH CARE LA IPA
(MEDPOINT MGMT)

SPAR, MYLES DAVID
G81948E→HEALTH CARE LA IPA
(MEDPOINT MGMT)

TARIQ, SHABANA NOUROZE
A88352E→HEALTH CARE LA IPA
(MEDPOINT MGMT)

TCHENG, BARBARA MARIA
A108151E→HEALTH CARE LA IPA
(MEDPOINT MGMT)

**VENICE FAMILY CLINIC -
VENICE HEALTH CENTER**

Clinic ID: 306194818

905 VENICE BLVD
Venice, CA 90291
☎ (310) 392-8636
Accessibility: W,P,B,E,R

GENERAL PRACTICE

ANDERSON, MARTIN MATHEW

G48857E2→HEALTH CARE LA IPA
(MEDPOINT MGMT)

ANDRES, BLANCA GENA

A54706E→HEALTH CARE LA IPA
(MEDPOINT MGMT)

MIRZAI, GOLI

A98368E→HEALTH CARE LA IPA
(MEDPOINT MGMT)

WEST COVINA

**ALTAMED MEDICAL GROUP -
SUNSET**

Clinic ID: 306197629

1300 S SUNSET AVE
West Covina, CA 91790
☎ (626) 960-6999
Accessibility: W,P,E,R

GENERAL PRACTICE

**AVENTURA, CAROLINE MARIE
LICUD**

A102553E→ALTAMED HEALTH
SERVICES CORPORATION

CASTILLO, SANJUANA A

A126652E→ALTAMED HEALTH
SERVICES CORPORATION

KHAWAR, TALHA

A114544E→ALTAMED HEALTH
SERVICES CORPORATION

KONA, NITHYA REDDY

20A8863E→ALTAMED HEALTH
SERVICES CORPORATION

MANUEL, GLORIA

A86485E→ALTAMED HEALTH
SERVICES CORPORATION

NGUYEN, TRI MINH

20A11215E→ALTAMED HEALTH
SERVICES CORPORATION

**EAST VALLEY COMMUNITY
HEALTH CENTER**

Clinic ID: 306191053

420 S GLENDORA AVE
West Covina, CA 91790
☎ (626) 919-5724
Accessibility: P,B,E

GENERAL PRACTICE

HATHUC, CHINHNAM

20A12261E→HEALTH CARE LA IPA
(MEDPOINT MGMT)

OSORIO, KOURTNEY

A124299E→HEALTH CARE LA IPA
(MEDPOINT MGMT)

SUNDQUIST, CRUZ-ELENA

G58446E→HEALTH CARE LA IPA
(MEDPOINT MGMT)

WONG, LI CHIUNG

A60736E→HEALTH CARE LA IPA
(MEDPOINT MGMT)

WILMINGTON

**NORTHEAST COMMUNITY
CLINIC - WILMINGTON**

Clinic ID: 306197557

200 E ANAHEIM ST
Wilmington, CA 90744
☎ (310) 522-8700
Accessibility: W,P,E,R

GENERAL PRACTICE

CAMPOS, BLANCA SAMIRA

A114042E→PREFERRED IPA OF
CALIFORNIA
A114042E3→REGAL MEDICAL GROUP

RAMIREZ, ESPERANZA

20A11198E2→PREFERRED IPA OF
CALIFORNIA
20A11198E5→REGAL MEDICAL GROUP

**WILMINGTON COMMUNITY
CLINIC**

Clinic ID: 306191038

1009 N AVALON BLVD
Wilmington, CA 90744
☎ (310) 549-5760
Accessibility: P,B,R

GENERAL PRACTICE

GARCIA, MARCO ANTONIO

A69984E→HEALTH CARE LA IPA
(MEDPOINT MGMT)

**GREEN-SMITH, LATOYA
ANDRECIA**

A111079E→HEALTH CARE LA IPA
(MEDPOINT MGMT)

KRAFT, JUDITH ELLEN

A65463E→HEALTH CARE LA IPA
(MEDPOINT MGMT)

PEGRAM, PATRICIA DIANNE

C37718E→HEALTH CARE LA IPA
(MEDPOINT MGMT)

SALAZAR, SANDRA LETICIA

A99916E→HEALTH CARE LA IPA
(MEDPOINT MGMT)

WINNETKA

**EL PROYECTO DEL BARRIO -
WINNETKA CLINIC**

Clinic ID: 306195042

20800 SHERMAN WAY
Winnetka, CA 91306
☎ (818) 883-2273
Accessibility: W,P,E,R

GENERAL PRACTICE

HERNANDEZ, DAVID J

G48343E→HEALTHCARE PARTNERS
MEDICAL GROUP

RODRIGUEZ, BARBARA

G58655E2→HEALTHCARE PARTNERS
MEDICAL GROUP

USHELLA, LELIS ENRIQUE

A31050E→HEALTHCARE PARTNERS
MEDICAL GROUP
A31050E2→HEALTHCARE PARTNERS
MEDICAL GROUP

WHEELER, ELENITA LUCERO

A60725E→HEALTHCARE PARTNERS
MEDICAL GROUP



L.A. Care
Covered[™]
For All of L.A.

lacarecovered.com

Participating Physician Group (PPG)

Participating Physician Group (PPG)

Allied Pacific IPA
Allied Physicians of California (Citrus Valley Independent Physicians)
Allied Physicians of California IPA
AltaMed Health Services Corporation
Apple Care Medical Group, St. Francis, Inc
AppleCare Medical Group, Inc. Select Region, Downey and Whittier Region
Axminster Medical Group
Bella Vista IPA
Children's Hospital Medical Group
Citrus Valley Physician Group
Family Care Specialists IPA, A Medical Group Inc.
Global Care IPA
Health Care LA, IPA
Healthcare Partners Affiliates Medical Group fka Talbert Medical Group
Healthcare Partners Medical Group
High Desert Medical Group
Lakeside Medical Group
Omnicare Medical Group
Pomona Valley Medical Group
Preferred IPA of California
Prospect - Maverick
Prospect - Nuestra Familia
Prospect Health Source Medical Group, INC
Prospect Medical Group Los Angeles, INC
Prospect Medical Group, INC
Prospect Professional Care Medical Group, INC
Regal Medical Group
Seoul Medical Group
Sierra Medical Group
Superior Choice Medical Group



L.A. Care
Covered[™]
For All of L.A.

lacarecovered.com

Participating Urgent Care Facilities

ANAHEIM

Anaheim Family Care

947 S. Anaheim Blvd., Ste 270
Anaheim, CA 92805-2805
☎(714) 533-1491
Fax : (562) 533-0237
Office Hours : Mon, Wed: 9:00am - 5:00pm;
Tue: 9:00am - 12:00pm; Thru, Fri: 9:00am -
6:00pm; Sat: 9:00am - 1:00pm; Sun: Closed
Languages : English, Spanish
Accepts Patients under 19 years : Y
Disability Access : Y
IPA / Medical Group Affiliation → AppleCare
Medical Group Inc.

Anaheim Walk-In

1236 N. Magnolia Ave.
Anaheim, CA 92801-2801
☎(714) 995-1000
Office Hours : M - F: 1:00pm - 8:00pm; Sat,
Sun: 9:00am - 1:00pm
Languages : English, Spanish
Accepts Patients under 19 years : Y
Disability Access : Y
IPA / Medical Group Affiliation → Healthcare
Partners/Talbert

Gateway Urgent Care

1006 W. La Palma Avenue
Anaheim, CA 92801-2801
☎(714) 778-3838
Fax : (714) 778-1962
Office Hours : M - F: 8:00am - 10:00pm;
Sat, Sun: 9:00am - 9:00pm
Languages : English
Accepts Patients under 19 years : Y
Disability Access : N
IPA / Medical Group Affiliation → AppleCare
Medical Group Inc.

Gateway Urgent Care Center

1006 W. La Palma Avenue
Anaheim, CA 92801-2801
☎(714) 778-3838
Office Hours : M - F: 8:00am - 10:00pm;
Sat, Sun: 9:00am - 9:00pm
Languages : English, Spanish
Accepts Patients under 19 years : Y
Disability Access : Y
IPA / Medical Group Affiliation → Healthcare
Partners/Talbert

Hoag Urgent Care – Anaheim Hills

5630 East Santa Ana Canyon Road., Ste 100
Anaheim, CA 92807-2807
☎(714) 602-2400
Office Hours : M - S: 8:00am - 8:00pm
Languages : English, Spanish
Accepts Patients under 19 years : Y
Disability Access : Y
IPA / Medical Group Affiliation → Healthcare
Partners/Talbert

Sunrise Healthcare Center

5475 E. La Palma Ave., Ste 100
Anaheim, CA 92807-2807
☎(714) 970-0911
Office Hours : M - F: 7:00am - 7:00pm; Sat:
9:00am : 5:00pm; Sun: Closed
Languages : English, Spanish
Accepts Patients under 19 years : Y
Disability Access : Y
IPA / Medical Group Affiliation → Healthcare
Partners/Talbert

Sunrise Medical Group

5475 E. La Palma Ave., Ste 100
Anaheim, CA 92807-2807
☎(714) 970-0911
Fax : (714) 970-0604
Office Hours : M - F: 7:00am - 7:00pm; Sat:
9:00am : 5:00pm; Sun: Closed
Languages : English, Spanish, Vietnamese
Accepts Patients under 19 years : Y
Disability Access : Y
IPA / Medical Group Affiliation → AppleCare
Medical Group Inc.

ANAHEIM HILLS

MedPost Urgent Care - Anaheim Hills

751 S. Weir Canyon Rd., Ste 165
Anaheim Hills, CA 92808-2808
☎(714) 453-0120
Fax : (714) 453-0138
Office Hours : M - F: 8:00am - 8:00pm;
Sat, Sun: 9:00am - 5:00pm
Languages : English, Spanish, Russian
Accepts Patients under 19 years : Y
Disability Access : Y
IPA / Medical Group Affiliation → AppleCare
Medical Group Inc.

APPLE VALLEY

DR. MIKE'S WALK-IN CLINIC

12143 Navajo Road
Apple Valley, CA 92308-2308
☎(760) 240-1144
Fax : (760) 240-9127
Office Hours : M - F: 8:00am - 8:00pm; Sat,
Sun: 10:00am - 5:00pm
Languages : Spanish
Accepts Patients under 19 years : Y
Disability Access : Y
IPA / Medical Group Affiliation → Pomona
Valley Medical Group

ARCADIA

URGENT CARE

117 E. Live Oak Ave., Ste 101
Arcadia, CA
☎(626) 446-8492
Fax : (626) 445-2082
Office Hours : M, W - F: 8:00am - 7:00pm;
Tue: 7:00am - 7:00pm; Sat, Sun: Closed
Languages : English, Cantonese, Mandarin,
Spanish
Accepts Patients under 19 years : Y
Disability Access : Y
IPA / Medical Group Affiliation → Heritage -
Regal Medical Group

BEVERLY HILLS

ADVANCED URGENT CARE

242 S. Robertson Blvd.
Beverly Hills, CA
☎(310) 652-2300
Fax : (310) 652-2320
Office Hours : M - F: 8:00am - 8:00pm;
Sat, Sun: 9:00am - 5:00pm
Languages : English, Persian (Farsi), Arabic,
Spanish
Accepts Patients under 19 years : Y
Disability Access : N
IPA / Medical Group Affiliation → Heritage -
Regal Medical Group

URGENT CARE

BREA**MedPost Urgent Care - Brea**

2415 E. Imperial Hwy.
Brea, CA 92821-2821
☎(714) 255-1640
Fax :(714) 255-1791
Office Hours :M - F: 8:00am - 8:00pm;
Sat,Sun: 9:00am - 5:00pm
Languages :English
Accepts Patients under 19 years :Y
Disability Access :Y
IPA / Medical Group Affiliation →AppleCare
Medical Group Inc.

BURBANK**BURBANK CLINIC/REGAL**

1130 W. Olive Ave.
Burbank, CA
☎(818) 566-4032
Fax :(818) 566-4239
Office Hours :M - F: 8:00am - 5:00pm;
Sat,Sun: Closed
Languages :English, SPANISH
Accepts Patients under 19 years :N
Disability Access :Y
IPA / Medical Group Affiliation →Heritage -
Regal Medical Group

**BURBANK OCCUPATIONAL
HEALTH CENTER INC**

3413 W. Pacific Ave., Ste 102
Burbank, CA
☎(818) 953-4408
Fax :(818) 953-4434
Office Hours :M - F: 8:00am - 8:00pm; Sat,
Sun: 10:00am - 4:00pm
Languages :English, Spanish, Armenian
Accepts Patients under 19 years :Y
Disability Access :Y
IPA / Medical Group Affiliation →Heritage -
Lakeside Medical Group

**BURBANK URGENT CARE
CENTER**

3413 W. Pacific Ave., Ste 102
Burbank, CA 91505-1505
☎(818) 953-4408
Fax :(818) 953-4434
Office Hours :M - F: 8:00am - 8:00pm;
Sat,Sun: 9:00am - 5:00pm
Languages :English, Spanish
Accepts Patients under 19 years :Y
Disability Access :Y
IPA / Medical Group Affiliation →Healthcare
Partners/Talbert

LAKESIDE URGENT CARE

191 S. Buena Vista St., Ste 150
Burbank, CA
☎(818) 295-5920
Fax :(818) 295-6965
Office Hours :M - S: 11:00am - 10:00pm
Languages :English, SPANISH
Accepts Patients under 19 years :Y
Disability Access :Y
IPA / Medical Group Affiliation →Heritage -
Regal Medical Group

PLAZA URGENT CARE CENTER

191 S. Buena Vista St., Ste 150
Burbank, CA
☎(818) 295-5920
Fax :(818) 295-6965
Office Hours :M - S: 11:00am - 10:00pm
Languages :English, SPANISH
Accepts Patients under 19 years :Y
Disability Access :Y
IPA / Medical Group Affiliation →Heritage -
Lakeside Medical Group

RAPID CARE

1130 W. Olive Ave.
Burbank, CA 91506-1506
☎(818) 843-8555
Fax :(818) 840-7014
Office Hours :M - F: 8:00am - 8:00pm; Sat:
9:00am - 5:00pm; Sun: Closed
Languages :Spanish
Accepts Patients under 19 years :Y
Disability Access :Y
IPA / Medical Group Affiliation →Prospect
Medical Systems

**RAPID CARE URGENT CARE OF
BURBANK**

1130 W. Olive Ave.
Burbank, CA
☎(818) 843-8555
Fax :(818) 840-7014
Office Hours :M - F: 8:00am - 8:00pm; Sat:
9:00am - 5:00pm; Sun: Closed
Languages :English, SPANISH
Accepts Patients under 19 years :Y
Disability Access :N
IPA / Medical Group Affiliation →Heritage -
Regal Medical Group

**Rapid Care Walk-In Medical
Group - Burbank**

1130 W. Olive Ave.
Burbank, CA 91506-1506
☎(818) 843-8555
Fax :(818) 840-7014
Office Hours :M - F: 8:00am - 8:00pm; Sat:
9:00am - 5:00pm; Sun: Closed
Languages :English, Spanish, Armenian
Accepts Patients under 19 years :Y
Disability Access :Y
IPA / Medical Group Affiliation →Family
Care Specialists IPA

CANOGA PARK**San Fernando Pediatric Urgent
Care**

7257 Owensmouth Ave., Ste A
Canoga Park, CA 91303-1303
☎(818) 587-3685
Fax :(818) 587-3687
Office Hours :M - F: 4:30pm - 6:30pm; Sat:
11:00am - 2:00pm; Sun: Closed
Languages :Arabic, Spanish
Accepts Patients under 19 years :Y
Disability Access :Y
IPA / Medical Group Affiliation →Preferred
IPA of California

CANYON COUNTRY**DOCTORS EXPRESS OF SANTA
CLARITA**

19042 Soledad Canyon Rd.
Canyon Country, CA
☎(661) 251-6300
Fax :(651) 251-6303
Office Hours :M - Sat: 8:00am - 8:00pm; Sun:
8:00am - 6:00pm
Languages :English, SPANISH
Accepts Patients under 19 years :Y
Disability Access :Y
IPA / Medical Group Affiliation →Heritage -
Lakeside Medical Group

CERRITOS

MedPost Urgent Care - Cerritos

13299 E. South St.
 Cerritos, CA 90703-0703
 ☎ (562) 865-8750
 Fax : (562) 865-8715
 Office Hours :M - F: 8:00am - 8:00pm;
 Sat,Sun: 9:00am - 5:00pm
 Languages :English, Mandarin, Arabic
 Accepts Patients under 19 years :Y
 Disability Access :Y
 IPA / Medical Group Affiliation → AppleCare
 Medical Group Inc.

**MEDPOST URGENT CARE
 CERRITOS**

13299 E. South St.
 Cerritos, CA 90703-0703
 ☎ (562) 865-8750
 Fax : (562) 865-8715
 Office Hours :M - F: 8:00am - 8:00pm;
 Sat,Sun: 9:00am - 5:00pm
 Languages :English
 Accepts Patients under 19 years :Y
 Disability Access :Y
 IPA / Medical Group Affiliation → Prospect
 Medical Systems

**MEDPOST URGENT CARE-
 CERRITOS**

13299 E. South St.
 Cerritos, CA
 ☎ (562) 865-8750
 Fax : (562) 865-8715
 Office Hours :M - F: 8:00am - 8:00pm;
 Sat,Sun: 9:00am - 5:00pm
 Languages :English, MANDARIN
 Accepts Patients under 19 years :Y
 Disability Access :Y
 IPA / Medical Group Affiliation → Heritage -
 Regal Medical Group

CHATSWORTH

**U.S. HEALTHWORKS URGENT
 CARE-CHATSWORTH**

9700 De Soto Ave.
 Chatsworth, CA
 ☎ (818) 882-8100
 Fax : (818) 700-8255
 Office Hours :M - S: 7:00am - 7:00pm
 Languages :English, Spanish
 Accepts Patients under 19 years :Y
 Disability Access :Y
 IPA / Medical Group Affiliation → Heritage -
 Regal Medical Group

**US HEALTHWORKS MEDICAL
 GROUP - CHATSWORTH**

9700 De Soto Ave.
 Chatsworth, CA 91311-1311
 ☎ (818) 882-8100
 Fax : (818) 700-8255
 Office Hours :M - S: 7:00am - 7:00pm
 Languages :Spanish
 Accepts Patients under 19 years :Y
 Disability Access :Y
 IPA / Medical Group Affiliation → Preferred
 IPA of California

**US HEALTHWORKS MEDICAL
 GROUP -CHATSWORTH**

9700 De Soto Ave.
 Chatsworth, CA
 ☎ (818) 882-8100
 Fax : (818) 700-8255
 Office Hours :M - S: 7:00am - 7:00pm
 Languages :English, Spanish
 Accepts Patients under 19 years :Y
 Disability Access :Y
 IPA / Medical Group Affiliation → Heritage -
 Lakeside Medical Group

CHINO

Total Care Walkin Clinic

13768 Roswell Ave., Ste 118
 Chino, CA 91710-1710
 ☎ (909) 591-8200
 Office Hours :M - F: 5:00pm - 8:00pm; Sat,
 Sun: 9:00am - 3:00pm
 Languages :English, Chinese, Spanish
 Accepts Patients under 19 years :Y
 Disability Access :Y
 IPA / Medical Group Affiliation → Allied
 Physicians/Pacific IPA

**U.S. HEALTHWORKS MEDICAL
 GROUP - CHINO**

15341 Central Ave.
 Chino, CA 91710-1710
 ☎ (909) 393-7222
 Fax : (909) 393-7312
 Office Hours :M - S: 7:00am - 9:00pm
 Languages :Spanish
 Accepts Patients under 19 years :Y
 Disability Access :Y
 IPA / Medical Group Affiliation → Pomona
 Valley Medical Group

CHINO HILLS

**POMONA VALLEY HEALTH
 CENTER AT CHINO HILLS
 CROSSROADS**

3110 Chino Ave., Ste 150
 Chino Hills, CA 91709-1709
 ☎ (909) 630-7490
 Fax : (909) 630-7869
 Office Hours :M - F: 8:00am - 5:00pm;
 Sat,Sun: Closed
 Languages :Spanish
 Accepts Patients under 19 years :Y
 Disability Access :Y
 IPA / Medical Group Affiliation → Pomona
 Valley Medical Group

CITY OF INDUSTRY

**U.S. HEALTHWORKS URGENT
 CARE-COI**

17487 E. Hurley St.
 City Of Industry, CA
 ☎ (626) 965-0959
 Fax : (626) 912-1696
 Office Hours :M - F: 8:00am - 5:00pm;
 Sat,Sun: Closed
 Languages :English, Spanish
 Accepts Patients under 19 years :Y
 Disability Access :Y
 IPA / Medical Group Affiliation → Heritage -
 Regal Medical Group

**US HEALTHWORKS MEDICAL
 GROUP -CITY OF INDUSTRY**

17487 E. Hurley St.
 City Of Industry, CA
 ☎ (626) 965-0959
 Fax : (626) 912-1696
 Office Hours :M - F: 8:00am - 5:00pm;
 Sat,Sun: Closed
 Languages :English, Spanish
 Accepts Patients under 19 years :Y
 Disability Access :Y
 IPA / Medical Group Affiliation → Heritage -
 Lakeside Medical Group
 City Of Industry, CA 91744-1744
 ☎ (626) 965-0959
 Fax : (626) 912-1696
 Office Hours :M - F: 8:00am - 5:00pm;
 Sat,Sun: Closed
 Languages :English, Spanish
 Accepts Patients under 19 years :N
 Disability Access :Y
 IPA / Medical Group Affiliation → Physicians
 Healthways IPA

URGENT CARE

CLAREMONT

POMONA VALLEY HEALTH CENTER AT CLAREMONT

1601 N. Monte Vista Ave., Ste 100
Claremont, CA 91711-1711

☎ (909) 630-7938

Fax :(909) 946-0211

Office Hours :M - F: 8:00am - 8:00pm;

Sat,Sun: 9:00am - 5:00pm

Languages :Spanish

Accepts Patients under 19 years :Y

Disability Access :Y

IPA / Medical Group Affiliation → Pomona Valley Medical Group

COMMERCE

U.S. HEALTHWORKS URGENT CARE-COMMERCE

3430 Garfield Ave.

Commerce, CA

☎ (323) 722-8481

Fax :(323) 721-2236

Office Hours :M - S: 7:00am - 9:00pm

Languages :English, Spanish

Accepts Patients under 19 years :Y

Disability Access :Y

IPA / Medical Group Affiliation → Heritage - Regal Medical Group

US HEALTHWORKS MEDICAL GROUP - COMMERCE

3430 Garfield Ave.

Commerce, CA 90040-0040

☎ (323) 722-8481

Fax :(323) 721-2236

Office Hours :M - S: 7:00am - 9:00pm

Languages :English, Spanish, Chinese

Accepts Patients under 19 years :N

Disability Access :Y

IPA / Medical Group Affiliation → Physicians Healthways IPA

COMPTON

U.S. HEALTHWORKS URGENT CARE-COMPTON

2499 S. Wilmington Ave.

Compton, CA

☎ (310) 638-1113

Fax :(310) 638-8042

Office Hours :M - F: 8:00am - 5:00pm;

Sat,Sun: Closed

Languages :English, Spanish, Cambodian

Accepts Patients under 19 years :Y

Disability Access :Y

IPA / Medical Group Affiliation → Heritage - Regal Medical Group

U.S. HEALTHWORKS URGENT CARE-RANCHO DOMI

2499 S. Wilmington Ave.

Compton, CA

☎ (310) 638-1113

Fax :(310) 637-0692

Office Hours :M - F: 8:00am - 5:00pm;

Sat,Sun: Closed

Languages :English, Spanish

Accepts Patients under 19 years :Y

Disability Access :Y

IPA / Medical Group Affiliation → Heritage - Regal Medical Group

US HEALTHWORKS MEDICAL GROUP - COMPTON

2499 S. Wilmington Ave.

Compton, CA 90220-0220

☎ (310) 638-1113

Fax :(310) 638-8042

Office Hours :M - F: 8:00am - 6:00pm;

Sat,Sun: Closed

Languages :English, Spanish

Accepts Patients under 19 years :N

Disability Access :Y

IPA / Medical Group Affiliation → Prospect Medical Systems

US HEALTHWORKS MEDICAL GROUP -COMPTON

2499 S. Wilmington Ave.

Compton, CA

☎ (310) 638-1113

Fax :(310) 638-8042

Office Hours :M - F: 8:00am - 6:00pm;

Sat,Sun: Closed

Languages :English, Spanish, Cambodian

Accepts Patients under 19 years :Y

Disability Access :Y

IPA / Medical Group Affiliation → Heritage - Lakeside Medical Group

COVINA

Express Mayflower Medical Group

1433 N. Hollenbeck Ave., Ste 101

Covina, CA

☎ (626) 331-2209

Fax :(626) 967-1410

Office Hours :M - F:12:00pm - 8:00pm; Sat,

Sun: Closed

Languages :English

Accepts Patients under 19 years :Y

Disability Access :Y

IPA / Medical Group Affiliation → El

Proyecto del Barrio

Covina, CA 91722-1722

☎ (626) 214-3675

Fax :(626) 214-3676

Office Hours :M - F:12:00pm - 8:00pm; Sat,

Sun: Closed

Languages :English, Tagalog, Spanish

Accepts Patients under 19 years :Y

Disability Access :Y

IPA / Medical Group Affiliation → Health Care L.A., IPA

GREATER COVINA HEALTHCARE CLINIC

605 E. Badillo St.

Covina, CA 91723-1723

☎ (626) 732-9232

Fax :(626) 732-9623

Office Hours :M - F: 4:00pm - 10:00pm; Sat,

Sun: 9:00am - 5:00pm

Languages :English

Accepts Patients under 19 years :N

Disability Access :Y

IPA / Medical Group Affiliation → Physicians Healthways IPA

Greater Covina Healthcare Urgent Care

605 E Badillo St., Ste 110

Covina, CA 91723-1723

☎ (626) 732-9232

Office Hours :M - F: 4:00pm - 10:00pm; Sat,

Sun: 9:00am - 5:00pm

Languages :English, Spanish

Accepts Patients under 19 years :Y

Disability Access :Y

IPA / Medical Group Affiliation → Allied Physicians/Pacific IPA

605 E. Badillo St. Ste 110
 Covina, CA 91723-1723
 ☎ (626) 732-9232
 Office Hours :M - F: 4:00pm - 10:00pm; Sat,
 Sun: 9:00am - 5:00pm
 Languages :English, Spanish
 Accepts Patients under 19 years :Y
 Disability Access :N
 IPA / Medical Group Affiliation → Health
 Care L.A., IPA

605 E. Badillo St., Ste 110
 Covina, CA 91723-1723
 ☎ (626) 732-9232
 Office Hours :M - F: 4:00pm - 10:00pm; Sat,
 Sun: 9:00am - 5:00pm
 Languages :English
 Accepts Patients under 19 years :Y
 Disability Access :Y
 IPA / Medical Group Affiliation → El
 Proyecto del Barrio

Greater Covina Medical Group

605 E. Badillo St.
 Covina, CA 91723-1723
 ☎ (626) 732-9232
 Fax :(626) 932-9623
 Office Hours :M - F: 4:00pm - 10:30pm; Sat,
 Sun: 9:00am - 5:00pm
 Languages :English, Spanish
 Accepts Patients under 19 years :Y
 Disability Access :Y
 IPA / Medical Group Affiliation → Citrus
 Valley Physicians Group

**MAYFLOWER MEDICAL GROUP
 INC**

1433 N. Hollenbeck Ave., Ste 100
 Covina, CA
 ☎ (626) 331-2209
 Fax :(626) 974-1100
 Office Hours :M - F: 9:00am - 5:00pm;
 Sat,Sun: Closed
 Languages :English, Spanish, Arabic,
 Taiwanese
 Accepts Patients under 19 years :Y
 Disability Access :Y
 IPA / Medical Group Affiliation → Heritage -
 Regal Medical Group

CYPRESS

Cypress Urgent Care

6876 Katella Ave.
 Cypress, CA 90630-0630
 ☎ (714) 903-8900
 Fax :(714) 903-8901
 Office Hours :M - S: 8:00am - 10:00pm
 Languages :English
 Accepts Patients under 19 years :Y
 Disability Access :Y
 IPA / Medical Group Affiliation → AppleCare
 Medical Group Inc.

MedPost Urgent Care - Cypress

10165 Valley View St.
 Cypress, CA 90630-0630
 ☎ (714) 252-5016
 Fax :(714) 252-5032
 Office Hours :M - F: 8:00am - 8:00pm;
 Sat,Sun: 9:00am - 5:00pm
 Languages :English, Spanish
 Accepts Patients under 19 years :Y
 Disability Access :Y
 IPA / Medical Group Affiliation → AppleCare
 Medical Group Inc.

DOWNET

**AME MEDICAL GROUP, INC -
 DOWNEY FLORENCE OFFICE**

8500 Florence Ave., Ste 101
 Downet, CA 90240-0240
 ☎ (562) 202-5020
 Fax :(323) 679-0346
 Office Hours :M - F: 5:00pm - 9:00pm; Sat:
 10:00am - 5:00pm; Sun: Closed
 Languages :English, Spanish
 Accepts Patients under 19 years :Y
 Disability Access :Y
 IPA / Medical Group Affiliation → Heritage -
 Regal Medical Group

DOWNEY

AME Medical Group

11942 Paramount Blvd., Ste B
 Downey, CA 90242-0242
 ☎ (562) 923-6060
 Fax :(562) 923-6601
 Office Hours :M - F: 9:00am - 9:00pm; Sat:
 10:00am - 5:00pm; Sun: 11:00am - 3:00pm
 Languages :English, Spanish
 Accepts Patients under 19 years :Y
 Disability Access :Y
 IPA / Medical Group Affiliation → AppleCare
 Medical Group Inc - Downey

8500 Florence Ave., Ste 101
 Downey, CA 90241-0241
 ☎ (562) 202-5020
 Fax :(323) 679-0346
 Office Hours :M - F: 5:00pm - 9:00pm; Sat:
 10:00am - 5:00pm; Sun: Closed
 Languages :English, Spanish
 Accepts Patients under 19 years :Y
 Disability Access :Y
 IPA / Medical Group Affiliation → AppleCare
 Medical Group Inc - Downey

**AME MEDICAL GROUP, INC -
 CORPORATE OFFICE**

11942 Paramount Blvd., Ste B
 Downey, CA 90242-0242
 ☎ (562) 923-6060
 Fax :(562) 923-6601
 Office Hours :M - F: 9:00am - 9:00pm; Sat:
 10:00am - 5:00pm; Sun: 11:00am - 3:00pm
 Languages :English, Spanish
 Accepts Patients under 19 years :Y
 Disability Access :Y
 IPA / Medical Group Affiliation → Healthcare
 Partners/Talbert

**AME MEDICAL GROUP, INC -
 DOWNEY FLORENCE OFFICE**

8500 Florence Ave., Ste 101
 Downey, CA 90240-0240
 ☎ (562) 202-5020
 Fax :(323) 679-0346
 Office Hours :M - F: 5:00pm - 9:00pm; Sat:
 10:00am - 5:00pm; Sun: Closed
 Languages :English, Spanish
 Accepts Patients under 19 years :y
 Disability Access :y
 IPA / Medical Group Affiliation → Prospect
 Medical Systems

AppleCare Immediate Care

11525 Brookshire Ave., Ste 400
 Downey, CA 90241-0241
 ☎ (562) 869-4497
 Fax :(562) 869-6317
 Office Hours :M - F: 5:00pm - 8:00pm; Sat:
 9:30am - 3:30pm; Sun: Closed
 Languages :English, Spanish
 Accepts Patients under 19 years :Y
 Disability Access :Y
 IPA / Medical Group Affiliation → AppleCare
 Medical Group Inc - Downey

URGENT CARE

PIONEER MEDICAL GROUP INC

11480 Brookshire Ave., Ste 101
Downey, CA

☎ (562) 862-2775

Fax : (562) 904-8095

Office Hours :M - F: 6:00am - 12:00am;

Sat,Sun: 8:00am - 6:00pm

Languages :English

Accepts Patients under 19 years :Y

Disability Access :Y

IPA / Medical Group Affiliation → Heritage -
Lakeside Medical Group

**PIONEER MEDICAL GROUP/
DOWNEY URGENT CARE**

11480 Brookshire Ave., Ste 101
Downey, CA

☎ (562) 862-2775

Fax : (562) 904-8095

Office Hours :M - F: 6:00pm - 9:00pm; Sat:

9:00am - 5:00pm; Sun: 9:00am - 1:00pm

Languages :English

Accepts Patients under 19 years :Y

Disability Access :Y

IPA / Medical Group Affiliation → Heritage -
Regal Medical Group

EL MONTE**U.S HEALTHWORKS URGENT
CARE - EL MONTE**

9350 Flair Dr., Ste 102

El Monte, CA

☎ (626) 407-0300

Fax : (626) 407-0311

Office Hours :M - F: 8:00am - 5:00pm;

Sat,Sun: Closed

Languages :English, Spanish

Accepts Patients under 19 years :Y

Disability Access :Y

IPA / Medical Group Affiliation → Heritage -
Regal Medical Group

El Monte, CA 91731-1731

☎ (626) 407-0300

Fax : (626) 407-0311

Office Hours :M - F: 8:00am - 5:00pm;

Sat,Sun: Closed

Languages :English, Spanish, Chinese

Accepts Patients under 19 years :N

Disability Access :Y

IPA / Medical Group Affiliation → Physicians
Healthways IPA

EL SEGUNDO**U.S. HEALTHWORKS URGENT
CARE-EL SEGUNDO-**

390 N. Sepulveda Blvd., Ste 1000

El Segundo, CA

☎ (310) 640-9911

Fax : (310) 322-8068

Office Hours :M - F: 7:00am - 6:00pm;

Sat,Sun: Closed

Languages :English, Spanish

Accepts Patients under 19 years :Y

Disability Access :Y

IPA / Medical Group Affiliation → Heritage -
Regal Medical Group

**US HEALTHWORKS MEDICAL
GROUP - EL SEGUNDO-LAX**

390 N. Sepulveda Blvd., Ste 1000

El Segundo, CA 90245-0245

☎ (310) 640-9911

Fax : (310) 322-8068

Office Hours :M - F: 8:00am - 6:00pm;

Sat,Sun: Closed

Languages :English, Spanish

Accepts Patients under 19 years :Y

Disability Access :Y

IPA / Medical Group Affiliation → Prospect
Medical Systems

ENCINO**AFTER HOUR PEDIATRICS INC**

5353 Balboa Blvd., Ste 201

Encino, CA

☎ (818) 788-7840

Fax : (818) 788-7842

Office Hours :M - F: 6:00pm - 11:00pm; Sat,

Sun: 12:00pm - 8:00pm

Languages :English

Accepts Patients under 19 years :Y

Disability Access :Y

IPA / Medical Group Affiliation → Heritage -
Lakeside Medical Group

**ENCINO TOWN MEDICAL
GROUP TREATMENT CENT**

17130 Ventura Blvd.

Encino, CA

☎ (818) 385-1300

Fax : (818) 385-1395

Office Hours :M - F: 8:30am - 6:00pm;

Sat,Sun: Closed

Languages :English, Spanish, Persian (Farsi)

Accepts Patients under 19 years :Y

Disability Access :Y

IPA / Medical Group Affiliation → Heritage -
Lakeside Medical Group

**ENCINO TOWN URGENT CARE
CENTER**

17130 Ventura Blvd.

Encino, CA

☎ (818) 385-1300

Fax : (818) 385-1395

Office Hours :M - F: 8:30am - 6:00pm;

Sat,Sun: Closed

Languages :English, Spanish, Persian (Farsi)

Accepts Patients under 19 years :Y

Disability Access :Y

IPA / Medical Group Affiliation → Heritage -
Regal Medical Group

Encino Urgent Care

18065 Ventura Blvd.

Encino, CA 91316-1316

☎ (818) 708-6163

Fax : (818) 344-1390

Office Hours :Mon, Wed, Fri: 9:00am -

6:00pm; Tue, Sat: 10:00am - 9:00pm; Sun:

Closed

Languages :English, Armenian, Spanish

Accepts Patients under 19 years :Y

Disability Access :Y

IPA / Medical Group Affiliation → Health
Care L.A., IPA

FONTANA**COMPREHENSIVE PRIMARY
CARE MEDICAL ASSOCIATES,
INC. DBA WEST POINT
MEDICAL CENTER**

7774 Cherry Ave.

Fontana, CA 92336-2336

☎ (909) 355-1296

Fax : (909) 355-1333

Office Hours :M - S: 8:00am - 10:00pm

Languages :Spanish

Accepts Patients under 19 years :Y

Disability Access :Y

IPA / Medical Group Affiliation → Pomona
Valley Medical Group

FULLERTON**AME Medical Group**

1440 N. Harbor Blvd., Ste 100

Fullerton, CA 92835-2835

☎ (714) 451-2230

Fax : (714) 451-4830

Office Hours :M - F: 4:00pm - 9:00pm; Sat:

10:00am - 5:00pm; Sun: Closed

Languages :English, Spanish

Accepts Patients under 19 years :Y

Disability Access :Y

IPA / Medical Group Affiliation → AppleCare
Medical Group Inc.

AME MEDICAL GROUP, INC - FULLERTON

1440 N. Harbor Blvd., Ste 100
 Fullerton, CA 92835-2835
 ☎ (714) 451-2230
 Fax : (714) 451-4830
 Office Hours :M - F: 4:00pm - 9:00pm; Sat:
 10:00am - 5:00pm; Sun: Closed
 Languages :English, Spanish
 Accepts Patients under 19 years :Y
 Disability Access :Y
 IPA / Medical Group Affiliation →Healthcare
 Partners/Talbert

GARDENA

Dusk to Dawn Urgent Care - Gardena

1045 W. Redondo Beach Blvd., Ste 138
 Gardena, CA 90247-0247
 ☎ (310) 323-2273
 Fax : (310) 324-2203
 Office Hours :M - F: 9:00am - 9:00pm;
 Sat,Sun: 9:00am - 2:00pm
 Languages :English, Spanish
 Accepts Patients under 19 years :Y
 Disability Access :Y
 IPA / Medical Group Affiliation →Family
 Care Specialists IPA

U.S HEALTHWORKS URGENT CARE-GARDENA

16630 S. Broadway St.
 Gardena, CA
 ☎ (310) 768-8155
 Fax : (310) 768-8313
 Office Hours :M - F: 8:00am - 4:00pm; Sat,
 Sun: Closed
 Languages :English, Spanish
 Accepts Patients under 19 years :Y
 Disability Access :Y
 IPA / Medical Group Affiliation →Heritage -
 Regal Medical Group

US HEALTHWORKS MEDICAL GROUP - GARDENA

16630 S. Broadway St.
 Gardena, CA 90248-0248
 ☎ (310) 768-8155
 Fax : (310) 768-8313
 Office Hours :M - F: 8:00am - 4:00pm; Sat,
 Sun: Closed
 Languages :English, Spanish
 Accepts Patients under 19 years :N
 Disability Access :Y
 IPA / Medical Group Affiliation →Physicians
 Healthways IPA

GLENDALE

GLENDALE MEMORIAL OCCUPATIONAL MEDICAL

222 W. Eulalia St., Ste 101
 Glendale, CA
 ☎ (818) 246-4800
 Fax : (818) 246-4805
 Office Hours :M - S: 7:30am - 10:00pm; Sat,
 Sun: 9:00am - 2:00pm
 Languages :English, Spanish, Armenian,
 Mandarin
 Accepts Patients under 19 years :N
 Disability Access :N
 IPA / Medical Group Affiliation →Heritage -
 Regal Medical Group

Glenoaks Urgent Care

1100 W. Glenoaks Blvd.
 Glendale, CA 91202-1202
 ☎ (818) 242-3333
 Fax : (818) 546-1096
 Office Hours :M - F: 9:00am - 8:00pm; Sat,
 Sun: 9:00am - 5:00pm
 Languages :English, Armanian, Persian (Farsi)
 Accepts Patients under 19 years :Y
 Disability Access :Y
 IPA / Medical Group Affiliation →Citrus
 Valley Physicians Group
 ☎ (818)242-3333
 Fax : (818) 546-1056
 Office Hours :M - F: 9:00am - 8:00pm; Sat,
 Sun: 9:00am - 5:00pm
 Languages :Armenian, English, Persian (Farsi)
 Accepts Patients under 19 years :Y
 Disability Access :Y
 IPA / Medical Group Affiliation →Health
 Care L.A., IPA

GLENOAKS URGENT CARE MEDICAL GROUP

1100 W. Glenoaks Blvd.
 Glendale, CA 91202-1202
 ☎ (818) 242-3333
 Fax : (818) 546-1056
 Office Hours :M - F: 9:00am - 8:00pm; Sat,
 Sun: 9:00am - 5:00pm
 Languages :English, Armenian, Persian
 (Farsi), Persian (Farsi)
 Accepts Patients under 19 years :Y
 Disability Access :Y
 IPA / Medical Group Affiliation →Heritage -
 Regal Medical Group

RAPID CARE - GLENDALE

801 S. Chevy Chase Dr., Ste 105
 Glendale, CA 91205-1205
 ☎ (818) 265-2000
 Fax : (818) 265-2201
 Office Hours :M - F: 8:00am - 8:00pm;
 Sat,Sun: 9:00am - 5:00pm
 Languages :Spanish
 Accepts Patients under 19 years :Y
 Disability Access :Y
 IPA / Medical Group Affiliation →Preferred
 IPA of California

RAPID CARE URGENT CARE OF GLENDALE

801 S. Chevy Chase Dr., Ste 105
 Glendale, CA
 ☎ (818) 265-2200
 Fax : (818) 265-2201
 Office Hours :M - F: 8:00am - 8:00pm;
 Sat,Sun: 9:00am - 5:00pm
 Languages :English, SPANISH
 Accepts Patients under 19 years :Y
 Disability Access :N
 IPA / Medical Group Affiliation →Heritage -
 Regal Medical Group

Rapid Care Walk-In Medical Group - Glendale

801 S. Chevy Chase Dr., Ste 105
 Glendale, CA 91205-1205
 ☎ (818) 265-2200
 Fax : (818) 265-2201
 Office Hours :M - F: 8:00am - 8:00pm; Sat:
 9:00am - 5:00pm; Sun: Closed
 Languages :English, Spanish, Tagalog
 Accepts Patients under 19 years :Y
 Disability Access :Y
 IPA / Medical Group Affiliation →Family
 Care Specialists IPA

URGENT 9 URGENT CARE

1000 N. Glendale Ave., Ste 140
 Glendale, CA
 ☎ (818) 662-7000
 Fax : (818) 662-7131
 Office Hours :M - F: 8:00am - 8:00pm; Sat,
 Sun: 10:00am - 5:00pm
 Languages :English, Spanish, Armenian
 Accepts Patients under 19 years :Y
 Disability Access :Y
 IPA / Medical Group Affiliation →Heritage -
 Regal Medical Group

URGENT CARE

VERDUGO HILLS MEDICAL ASSOCIATES

544 N. Glendale Ave.
Glendale, CA 91206-1206
☎ (818) 241-4331
Fax : (818) 241-2253
Office Hours :M - F: 7:00am - 8:30pm;
Sat,Sun: 9:00am - 5:300pm
Languages :Spanish
Accepts Patients under 19 years :Y
Disability Access :Y
IPA / Medical Group Affiliation → Preferred
IPA of California

Verdugo Hills Medical Associates

544 N. Glendale Ave.
Glendale, CA 91206-1206
☎ (818) 241-4331
Fax : (818) 241-3627
Office Hours :M - F: 7:00am - 8:30pm;
Sat,Sun: 9:00am - 5:300pm
Languages :English, Spanish, Armenian
Accepts Patients under 19 years :Y
Disability Access :Y
IPA / Medical Group Affiliation → Family
Care Specialists IPA

VERDUGO HILLS URGENT CARE

544 N. Glendale Ave.
Glendale, CA
☎ (818) 241-4331
Fax : (818) 241-2253
Office Hours :M - F: 7:00am - 8:30pm;
Sat,Sun: 9:00am - 5:300pm
Languages :English, Spanish, Arminia
Accepts Patients under 19 years :Y
Disability Access :Y
IPA / Medical Group Affiliation → Heritage -
Lakeside Medical Group

GLENDORA

Glendora Urgent Care Center

1365 S. Grand Ave.
Glendora, CA 91740-1740
☎ (626) 857-2580
Office Hours :M - F: 11:00am - 11:00pm;
Sat,Sun: 8:00am - 8:00pm
Languages :English, Spanish
Accepts Patients under 19 years :Y
Disability Access :Y
IPA / Medical Group Affiliation → Healthcare
Partners/Talbert

HAWTHORNE

BAYSIDE MEDICAL CENTER

2301 E El Segundo Blvd.
Hawthorne, CA 90250-0250
☎ (323) 757-2118
Fax : (323) 757-7503
Office Hours :M - F: 7:00am - 7:00pm;
Sat,Sun: Closed
Languages :English, Spanish, Tagalog
Accepts Patients under 19 years :Y
Disability Access :Y
IPA / Medical Group Affiliation → Health
Care L.A., IPA

HESPERIA

DR. MIKE'S WALK-IN CLINIC

15791 Bear Valley Office
Hesperia, CA 92345-2345
☎ (760) 949-1231
Fax : (760) 949-1266
Office Hours :24 hours / 7 Days a week
Languages :Spanish
Accepts Patients under 19 years :Y
Disability Access :Y
IPA / Medical Group Affiliation → Pomona
Valley Medical Group

HIGHLAND

SUNSET URGENT CARE

7035 Palm Ave.
Highland, CA 92346-2346
☎ (909) 864-0142
Fax : (909) 864-0160
Office Hours :Tue: 9:00 am - 4:00pm
(Appointment Only); Mon, Wed - Sun: Closed
Languages :Spanish, Persian (Farsi), Tagalog
Accepts Patients under 19 years :y
Disability Access :y
IPA / Medical Group Affiliation → Prospect
Medical Systems

HOLLYWOOD

SOUTHERN CALIFORNIA HOSPITAL AT HOLLYWOOD

6425 De Longpre Ave.
Hollywood, CA 90028-0028
☎ (323) 462-2271
Fax : (323) 461-9278
Office Hours :24 hours / 7 Days a week
Languages :English
Accepts Patients under 19 years :Y
Disability Access :Y
IPA / Medical Group Affiliation → Prospect
Medical Systems

HUNTINGTON BEACH

Hoag Urgent Care – Huntington Harbour

5355 Warner Ave., Ste 102
Huntington Beach, CA 92649-2649
☎ (714) 352-5500
Office Hours :M - S: 8:00am - 800pm
Languages :English, Spanish
Accepts Patients under 19 years :Y
Disability Access :Y
IPA / Medical Group Affiliation → Healthcare
Partners/Talbert

INGLEWOOD

AIRPORT URGENT CARE

1117 W. Manchester Blvd., Ste K
Inglewood, CA 90301-0301
☎ (310) 215-3555
Fax : (310) 988-2669
Office Hours :M - F: 10:00am - 8:00pm; Sat:
10:00am - 5:00pm; Sun: Closed
Languages :Spanish
Accepts Patients under 19 years :Y
Disability Access :Y
IPA / Medical Group Affiliation → Preferred
IPA of California

IRWINDALE

U.S HEALTHWORKS URGENT CARE-IRWINDALE

6520 N. Irwindale Ave., Ste 100
Irwindale, CA
☎ (626) 812-0366
Fax : (626) 812-0943
Office Hours :M - F: 7:00am - 5:00pm; Sat:
8:00am - 4:00pm; Sun: Closed
Languages :English, Spanish
Accepts Patients under 19 years :Y
Disability Access :Y
IPA / Medical Group Affiliation → Heritage -
Regal Medical Group

US Healthworks (Contracted UCC)

6520 N. Irwindale Ave., Ste 100
Irwindale, CA 91702-1702
☎ (626) 812-0366
Office Hours :M - F: 7:00am - 5:00pm; Sat:
8:00am - 4:00pm; Sun: Closed
Languages :English, Spanish
Accepts Patients under 19 years :Y
Disability Access :Y
IPA / Medical Group Affiliation → Healthcare
Partners/Talbert

US Healthworks Medical Group

6520 N. Irwindale Ave., Ste 100
Irwindale, CA 91702-1702
☎ (626) 812-0366
Fax : (626) 812-0943
Office Hours :M - F: 7:00am - 5:00pm; Sat:
8:00am - 4:00pm; Sun: Closed
Languages :English, Spanish
Accepts Patients under 19 years :Y
Disability Access :Y
IPA / Medical Group Affiliation → Citrus
Valley Physicians Group

**US HEALTHWORKS MEDICAL
GROUP - IRWINDALE**

6520 N. Irwindale Ave., Ste 100
Irwindale, CA 91702-1702
☎ (626) 812-0366
Fax : (626) 812-0943
Office Hours :M - F: 7:00am - 5:00pm; Sat:
8:00am - 4:00pm; Sun: Closed
Languages :English, Spanish
Accepts Patients under 19 years :Y
Disability Access :Y
IPA / Medical Group Affiliation → Preferred
IPA of California

**US HEALTHWORKS MEDICAL
GROUP -IRWINDALE**

6520 N. Irwindale Ave., Ste 100
Irwindale, CA
☎ (626) 812-0366
Fax : (626) 812-0943
Office Hours :M - F: 7:00am - 5:00pm; Sat:
8:00am - 4:00pm; Sun: Closed
Languages :English, Spanish
Accepts Patients under 19 years :Y
Disability Access :Y
IPA / Medical Group Affiliation → Heritage -
Lakeside Medical Group

LA MIRADA

**IMPERIAL PRIMARY CARE
MEDICAL GROUP**

15625 Imperial Hwy.
La Mirada, CA
☎ (562) 902-3000
Fax : (562) 902-9563
Office Hours :M - F: 5:00pm - 9:00pm; Sat,
Sun: 8:00am - 4:00pm
Languages :English, SPANISH
Accepts Patients under 19 years :Y
Disability Access :N
IPA / Medical Group Affiliation → Heritage -
Regal Medical Group

**Imperial Primary Care Medical
Group**

15625 Imperial Hwy.
La Mirada, CA 90638-0638
☎ (562) 902-3000
Fax : (562) 902-9563
Office Hours :M - F: 5:00pm - 9:00pm; Sat,
Sun: 8:00am - 4:00pm
Languages :English, Spanish
Accepts Patients under 19 years :Y
Disability Access :Y
IPA / Medical Group Affiliation → Allied
Physicians of California IPA

**IMPERIAL PRIMARY CARE
MEDICAL GROUP**

15625 Imperial Hwy.
La Mirada, CA 90638-0638
☎ (562) 902-3000
Fax : (562) 902-9563
Office Hours :M - F: 5:00pm - 9:00pm; Sat,
Sun: 8:00am - 4:00pm
Languages :English, Spanish
Accepts Patients under 19 years :Y
Disability Access :Y
IPA / Medical Group Affiliation → Prospect
Medical Systems

LANCASTER

**HIGH DESERT MEDICAL
GROUPS - URGENT CARE
CENTER**

43839 N. 15th Street West
Lancaster, CA 93534-3534
☎ (661) 945-5984
Fax : (661) 951-3081
Office Hours :24 hours / 7 Days a week
Languages :English, Spanish, Persian (Farsi),
Tagalog, Arabic, Chinese
Accepts Patients under 19 years :Y
Disability Access :Y
IPA / Medical Group Affiliation → Heritage -
High Desert Medical Group

**HIGH DESERT REGIONAL
CENTER**

335 East Ave.
Lancaster, CA 93535-3535
☎ (661) 471-4400
Fax : (661) 471-4020
Office Hours :M - S: 8:00am - 12:00am
Languages :English, Spanish
Accepts Patients under 19 years :Y
Disability Access :Y
IPA / Medical Group Affiliation
→ Department Health Services

**SIERRA URGENT CARE -
LANCASTER**

44469 10th Street West
Lancaster, CA 93534-3534
☎ (661) 945-9411
Fax : (661) 949-2035
Office Hours :M - F: 8:00am - 8:00pm;
Sat, Sun: 9:00am - 5:00pm
Languages :English, Spanish, Persian (Farsi)
Accepts Patients under 19 years :Y
Disability Access :Y
IPA / Medical Group Affiliation → Heritage -
Sierra Medical Group

LONG BEACH

Dusk to Dawn Urgent Care

701 28th St., Ste 401
Long Beach, CA 90806-0806
☎ (562) 426-2662
Fax : (562) 426-2665
Office Hours :M - F: 9:00am - 9:00pm;
Sat, Sun: 9:00am - 2:00pm
Languages :English, Spanish
Accepts Patients under 19 years :Y
Disability Access :Y
IPA / Medical Group Affiliation → Physicians
Healthways IPA

701 E. 28th St., Ste 401
Long Beach, CA 90806-0806
☎ (562) 426-2662
Fax : (562) 426-2665
Office Hours :M - F: 9:00am - 9:00pm;
Sat, Sun: 9:00am - 2:00pm
Languages :English, Spanish
Accepts Patients under 19 years :Y
Disability Access :Y
IPA / Medical Group Affiliation → AppleCare
Medical Group Inc.

**Dusk to Dawn Urgent Care -
Long Beach**

701 E. 28th Street, Ste 401
Long Beach, CA 90806-0806
☎ (562) 426-2661
Fax : (562) 426-2665
Office Hours :M - F: 9:00am - 9:00pm;
Sat, Sun: 9:00am - 2:00pm
Languages :English, Spanish
Accepts Patients under 19 years :Y
Disability Access :Y
IPA / Medical Group Affiliation → Family
Care Specialists IPA

701 E. 28th Street., Ste 401
Long Beach, CA 90806-0806
☎ (562) 426-2661
Fax :(562) 426-2665
Office Hours :M - F: 9:00am - 9:00pm;
Sat,Sun: 9:00am - 2:00pm
Languages :English, Spanish, Chinese, Persian
(Farsi)
Accepts Patients under 19 years :Y
Disability Access :Y
IPA / Medical Group Affiliation →Health
Care L.A., IPA

HEALTHCARE PARTNERS

2600 Redondo Ave.
Long Beach, CA 90806-0806
☎ (562) 988-7340
Fax :(562) 988-7491
Office Hours :M - S: 8:00am - 800pm
Languages :Spanish
Accepts Patients under 19 years :Y
Disability Access :Y
IPA / Medical Group Affiliation →Preferred
IPA of California

**Healthcare Partners - Long
Beach**

2600 Redondo Ave.
Long Beach, CA 90806-0806
☎ (562) 988-7000
Fax :(562) 988-7491
Office Hours :M - S: 8:00am - 800pm
Languages :English, Spanish
Accepts Patients under 19 years :Y
Disability Access :Y
IPA / Medical Group Affiliation →AppleCare
Medical Group Inc.

**LONG BEACH
COMPREHENSIVE CENTER**

1333 Chestnut Ave.
Long Beach, CA 90813-0813
☎ (562) 599-2153
Fax :(562) 599-2153
Office Hours :M - F: 7:30am - 7:30pm; Sat:
7:30am - 4:30pm; Sun: Closed
Languages :English, Spanish, Vietnamese,
Tagalog , Korean
Accepts Patients under 19 years :Y
Disability Access :Y
IPA / Medical Group Affiliation
→Department Health Services

Long Beach Urgent Care Center

2600 Redondo Ave.
Long Beach, CA 90806-0806
☎ (562) 988-7340
Office Hours :M - S: 8:00am - 800pm
Languages :English, Spanish
Accepts Patients under 19 years :Y
Disability Access :Y
IPA / Medical Group Affiliation →Healthcare
Partners/Talbert

Long Beach Walk-In

2925 Palo Verde Ave.
Long Beach, CA 90815-0815
☎ (562) 429-2473
Office Hours :M - F: 8:00pm - 5:00pm; Sat,
Sun: Closed
Languages :English, Spanish
Accepts Patients under 19 years :Y
Disability Access :Y
IPA / Medical Group Affiliation →Healthcare
Partners/Talbert

**Pioneer Medical Group - Long
Beach Clinic**

2220 Clark Ave.
Long Beach, CA 90815-0815
☎ (562) 597-4181
Fax :(562) 597-7083
Office Hours :M - F: 6:00pm - 9:00pm; Sat:
9:00am - 5:00pm; Sun: 9:00am - 1:00pm
Languages :English, Spanish
Accepts Patients under 19 years :Y
Disability Access :Y
IPA / Medical Group Affiliation →AppleCare
Medical Group Inc.

**PIONEER MEDICAL GROUP/
LONG BEACH URGENT**

2220 Clark Ave.
Long Beach, CA
☎ (562) 597-4181
Fax :(562) 597-7083
Office Hours :M - F: 6:00pm - 9:00pm; Sat:
9:00am - 5:00pm; Sun: 9:00am - 1:00pm
Languages :English, SPANISH
Accepts Patients under 19 years :Y
Disability Access :Y
IPA / Medical Group Affiliation →Heritage -
Regal Medical Group

REDDY URGENT CARE INC

123 Atlantic Ave.
Long Beach, CA
☎ (562) 726-1383
Fax :(562) 726-1385
Office Hours :M - F: 10:00am - 9:00pm; Sat,
Sun: 10:00am - 5:00pm
Languages :English, Spanish
Accepts Patients under 19 years :Y
Disability Access :Y
IPA / Medical Group Affiliation →Heritage -
Regal Medical Group

**U.S. HEALTHWORKS URGENT
CARE-LONG BEACH**

100 Oceangate, P245
Long Beach, CA
☎ (562) 432-2821
Fax :(562) 437-1353
Office Hours :M - F: 7:00am - 6:00pm;
Sat,Sun: Closed
Languages :English, Spanish
Accepts Patients under 19 years :Y
Disability Access :Y
IPA / Medical Group Affiliation →Heritage -
Regal Medical Group

URGENT CARE PLUS INC

555 E. Ocean Blvd., Ste 100
Long Beach, CA
☎ (562) 285-5050
Fax :(562) 285-5055
Office Hours :M - F: 9:00am - 7:00pm; Sat,
Sun: 9:00am - 5:00pm
Languages :English, Spanish
Accepts Patients under 19 years :Y
Disability Access :Y
IPA / Medical Group Affiliation →Heritage -
Regal Medical Group

US Healthworks Medical Group

100 Oceangate, P245
Long Beach, CA 90802-0802
☎ (562) 432-2821
Fax :(562) 437-1353
Office Hours :M - F: 7:00am - 6:00pm;
Sat,Sun: Closed
Languages :English, Spanish, Tagalog
Accepts Patients under 19 years :Y
Disability Access :Y
IPA / Medical Group Affiliation →Citrus
Valley Physicians Group

US HEALTHWORKS MEDICAL GROUP - LONG BEACH

100 Oceangate, P245
 Long Beach, CA 90802-0802
 ☎ (562) 432-2821
 Fax :(562) 437-1353
 Office Hours :M - F: 7:00am - 6:00pm;
 Sat,Sun: Closed
 Languages :English, Spanish
 Accepts Patients under 19 years :Y
 Disability Access :Y
 IPA / Medical Group Affiliation → Preferred
 IPA of California

LOS ANGELES

Axminster Medical Group

4314 W. Slauson Ave.
 Los Angeles, CA 90043-0043
 ☎ (323) 293-7171
 Office Hours :M - F: 8:30am - 5:30pm; Sat:
 9:00am - 3:00pm; Sun: Closed
 Languages :English, Spanish
 Accepts Patients under 19 years :Y
 Disability Access :Y
 IPA / Medical Group Affiliation → Axminster
 Medical Group

CONCENTRA URGENT CARE- LOS ANGELES

6033 W. Century Blvd., Ste 200
 Los Angeles, CA
 ☎ (310) 258-0684
 Fax :(310) 215-0783
 Office Hours :M - F: 6:00am - 12:00am;
 Sat,Sun: 8:00am - 6:00pm
 Languages :English, SPANISH
 Accepts Patients under 19 years :Y
 Disability Access :Y
 IPA / Medical Group Affiliation → Heritage -
 Regal Medical Group

DOCTORS ON DEMAND

2143 S. Sepulveda Blvd., Ste 300
 Los Angeles, CA 90025-0025
 ☎ (310) 575-3100
 Fax :(310) 575-3102
 Office Hours :M - F: 6:00pm - 10:00pm; Sat,
 Sun: 10:00am - 5:00pm
 Languages :Spanish
 Accepts Patients under 19 years :Y
 Disability Access :Y
 IPA / Medical Group Affiliation → Prospect
 Medical Systems

DOCTORS ON DEMAND URGENT CARE MEDICAL GR - CLOSED

2143 S. Sepulveda Blvd., Ste 300
 Los Angeles, CA
 ☎ (310) 445-0751
 Fax :(866) 526-0502
 Office Hours :M - F: 6:00pm - 10:00pm; Sat,
 Sun: 10:00am - 5:00pm
 Languages :English
 Accepts Patients under 19 years :Y
 Disability Access :Y
 IPA / Medical Group Affiliation → Heritage -
 Regal Medical Group

Dusk to Dawn Urgent Care

443 S. Soto St.
 Los Angeles, CA 90033-0033
 ☎ (323) 261-2273
 Fax :(323) 261-2203
 Office Hours :M - F: 9:00am - 9:00pm;
 Sat,Sun: 9:00am - 2:00pm
 Languages :Spanish
 Accepts Patients under 19 years :Y
 Disability Access :Y
 IPA / Medical Group Affiliation → Preferred
 IPA of California

Dusk to Dawn Urgent Care - East LA (Main Office)

433 S. Soto St.
 Los Angeles, CA 90033-0033
 ☎ (323) 261-2273
 Fax :(323) 261-2203
 Office Hours :M - F: 9:00am - 9:00pm;
 Sat,Sun: 9:00am - 2:00pm
 Languages :English, Spanish
 Accepts Patients under 19 years :Y
 Disability Access :N
 IPA / Medical Group Affiliation → Family
 Care Specialists IPA

Family and Urgent Care Medical Group

1200 N. Vermont Ave., Ste A
 Los Angeles, CA 90029-0029
 ☎ (323) 666-2220
 Fax :(323) 666-2226
 Office Hours :M - T: 11:00am - 7:00pm; Fri:
 11:00am - 5:00pm; Sat: 11:00am - 6:00pm;
 Sun: Closed
 Languages :Spanish, Persian (Farsi), Arabic
 Accepts Patients under 19 years :y
 Disability Access :y
 IPA / Medical Group Affiliation → Prospect
 Medical Systems

H. CLAUDE HUDSON COMPREHENSIVE HEALTH CENTER

2829 South Grand Ave.
 Los Angeles, CA 90007-0007
 ☎ (213) 744-3945
 Fax :(213) 744-3701
 Office Hours :M - S: 7:30am - 12:00am
 Languages :English, Spanish, Tagalog ,
 Cantonese , Cambodian
 Accepts Patients under 19 years :Y
 Disability Access :Y
 IPA / Medical Group Affiliation
 → Department Health Services

HEALTH CARE PARTNERS MEDICAL GRP-LA

1025 W. Olympic Blvd.
 Los Angeles, CA
 ☎ (213) 623-2225
 Fax :(213) 861-5863
 Office Hours :24 hours / 7 Days a week
 Languages :English
 Accepts Patients under 19 years :Y
 Disability Access :Y
 IPA / Medical Group Affiliation → Heritage -
 Lakeside Medical Group

HEALTHCARE PARTNERS

929 S. Georgia St.
 Los Angeles, CA 90015-0015
 ☎ (213) 861-5950
 Fax :(213) 861-5863
 Office Hours :24 hours / 7 Days a week
 Languages :Spanish, Tagalog
 Accepts Patients under 19 years :Y
 Disability Access :Y
 IPA / Medical Group Affiliation → Preferred
 IPA of California
 ☎ (866) 389-2727
 Office Hours :24 hours / 7 Days a week
 Languages :English
 Accepts Patients under 19 years :Y
 Disability Access :Y
 IPA / Medical Group Affiliation → Seoul
 Medical Group

Healthcare Partners Medical Group - Los Angeles

929 S. Georgia St.
 Los Angeles, CA 90015-0015
 ☎ (213) 861-5950
 Fax :(213) 861-5922
 Office Hours :24 hours / 7 Days a week
 Languages :English, Spanish
 Accepts Patients under 19 years :Y
 Disability Access :Y
 IPA / Medical Group Affiliation → Family
 Care Specialists IPA

☎(323) 861-5950
 Fax :(213) 861-5863
 Office Hours :24 hours / 7 Days a week
 Languages :English, Spanish
 Accepts Patients under 19 years :Y
 Disability Access :Y
 IPA / Medical Group Affiliation → **AltaMed Health Services Corporation**

**HUBERT H HUMPHREY
 COMPREHENSIVE HEALTH
 CENTER**

5850 S. Main St.
 Los Angeles, CA 90003-0003
 ☎(323) 846-4312
 Fax :(323) 846-4269
 Office Hours :M - S: 8:00am - 12:00am
 Languages :English, Spanish, Tagalog , Hindi , Urdu
 Accepts Patients under 19 years :Y
 Disability Access :Y
 IPA / Medical Group Affiliation
 → Department Health Services

**LAC+USC MEDICAL CENTER
 URGENT CARE**

1100 N. State St. Clinic Tower A2B
 Los Angeles, CA 90033-0033
 ☎(323) 409-2345
 Fax :(323) 409-3753
 Office Hours :Mon - Sat: 8:00am - 800pm;
 Sun: Closed
 Languages :English, Spanish, Tagalog , Mandarin, Cantonese
 Accepts Patients under 19 years :Y
 Disability Access :Y
 IPA / Medical Group Affiliation
 → Department Health Services

Los Angeles Urgent Care Center

929 S. Georgia St.
 Los Angeles, CA 90015-0015
 ☎(323) 861-5950
 Fax :(213) 861-5863
 Office Hours :24 hours / 7 Days a week
 Languages :English, Spanish
 Accepts Patients under 19 years :Y
 Disability Access :Y
 IPA / Medical Group Affiliation → Healthcare Partners/Talbert

**MARTIN LUTHER KING, JR.
 OUTPATIENT CENTER**

1670 East 120th Street
 Los Angeles, CA 90059-0059
 ☎(424) 338-1000
 Fax :(424) 338-1449
 Office Hours :M - S: 7:30am - 11:00pm
 Languages :English, Spanish
 Accepts Patients under 19 years :Y
 Disability Access :Y
 IPA / Medical Group Affiliation
 → Department Health Services

**PACIFIC ALLIANCE MEDICAL
 CENTER**

531 West College St.
 Los Angeles, CA 90012-0012
 ☎(213) 683-9331
 Fax :(213) 617-1053
 Office Hours :24 hours / 7 Days a week
 Languages :English, Spanish, Tagalog, Chinese, Korean
 Accepts Patients under 19 years :Y
 Disability Access :Y
 IPA / Medical Group Affiliation → Physicians Healthways IPA

PROACTIVE URGENT CARE

132 S. Beaudry Ave.
 Los Angeles, CA 90017-0017
 ☎(213) 977-9300
 Office Hours :M - F: 8:00am - 8:00pm;
 Sat,Sun: 9:00am - 5:00pm
 Languages :English
 Accepts Patients under 19 years :Y
 Disability Access :Y
 IPA / Medical Group Affiliation → Seoul Medical Group

**Reliant Immediate Urgent Care
 Medical Group**

9601 S. Sepulveda Blvd.
 Los Angeles, CA 90045-0045
 ☎(310) 215-6020
 Office Hours :24 hours / 7 Days a week
 Languages :English, Spanish
 Accepts Patients under 19 years :Y
 Disability Access :Y
 IPA / Medical Group Affiliation → Global Care Medical Group IPA

ST VINCENT URGENT CARE

2131 3rd St.
 Los Angeles, CA 90057-0057
 ☎(213) 484-7111
 Office Hours :24 hours / 7 Days a week
 Languages :English
 Accepts Patients under 19 years :Y
 Disability Access :Y
 IPA / Medical Group Affiliation → Seoul Medical Group

SUNSET URGENT CARE

9201 W. Sunset Blvd Ste 705
 Los Angeles, CA
 ☎(310) 271-2744
 Fax :(310) 276-1732
 Office Hours :M - F: 9:00am - 5:00pm;
 Sat,Sun: Closed
 Languages :English, Spanish, Persian (Farsi), Tagalog
 Accepts Patients under 19 years :Y
 Disability Access :Y
 IPA / Medical Group Affiliation → Heritage - Lakeside Medical Group

**SUPERIOR MULTI-SPECIALTY
 WEST LA URGENT CARE**

11600 Venice Blvd
 Los Angeles, CA
 ☎(310) 390-9551
 Fax :(310) 390-9296
 Office Hours :M - F: 9:30am - 5:00pm; Sat,
 Sun: Closed
 Languages :English, Spanish
 Accepts Patients under 19 years :Y
 Disability Access :Y
 IPA / Medical Group Affiliation → Heritage - Regal Medical Group

**U.S HEALTHWORKS URGENT
 CARE-LOS ANGELES**

1313 W. 8th St., Ste 100
 Los Angeles, CA
 ☎(213) 401-1970
 Fax :(213) 401-1980
 Office Hours :M - F: 8:00am - 4:00pm; Sat,
 Sun: Closed
 Languages :English, Spanish, Mandarin, Cantonese
 Accepts Patients under 19 years :Y
 Disability Access :Y
 IPA / Medical Group Affiliation → Heritage - Regal Medical Group

**US HEALTHWORKS MEDICAL
 GROUP - LOS ANGELES-8TH
 ST**

1313 W. 8th St., Ste 100
 Los Angeles, CA 90017-0017
 ☎(213) 401-1970
 Fax :(213) 401-1980
 Office Hours :M - F: 8:00am - 12:00am; Sat:
 7:00am - 1:00pm; Sun: Closed
 Languages :English, Spanish
 Accepts Patients under 19 years :N
 Disability Access :Y
 IPA / Medical Group Affiliation → Physicians Healthways IPA

US HEALTHWORKS MEDICAL GROUP - LOS ANGELES - 8TH ST

1313 W. 8th St., Ste 100
Los Angeles, CA
☎ (213) 401-1970
Fax : (213) 401-1980
Office Hours :M - F: 8:00am - 12:00am; Sat: 7:00am - 1:00pm; Sun: Closed
Languages :English, Spanish, Mandarin, Cantonese
Accepts Patients under 19 years :Y
Disability Access :Y
IPA / Medical Group Affiliation → Heritage - Lakeside Medical Group

VERMONT HEALTHCARE CENTER

1234 N. Vermont Ave.
Los Angeles, CA
☎ (323) 660-0831
Fax : (323) 389-9128
Office Hours :M - F: 12:00pm - 10:00pm; Sat, Sun: 8:00am - 4:00pm
Languages :English, SPANISH
Accepts Patients under 19 years :Y
Disability Access :Y
IPA / Medical Group Affiliation → Heritage - Lakeside Medical Group

ZACOALCO URGENT CARE

7313 S. Compton Ave.
Los Angeles, CA 90001-0001
☎ (323) 923-0110
Fax : (323) 923-0110
Office Hours :M - F: 8:30am - 8:00pm; Sat: 8:30am - 5:00pm; Sun: 9:00am - 2:00pm
Languages :Spanish
Accepts Patients under 19 years :Y
Disability Access :Y
IPA / Medical Group Affiliation → Preferred IPA of California

LYNWOOD

Dusk to Dawn Urgent Care

3680 E. Imperial Hwy., Ste 410
Lynwood, CA 90262-0262
☎ (310) 639-2220
Fax : (310) 639-2221
Office Hours :M - F: 9:00am - 9:00pm; Sat, Sun: 9:00am - 2:00pm
Languages :English, Spanish
Accepts Patients under 19 years :Y
Disability Access :Y
IPA / Medical Group Affiliation → Physicians Healthways IPA

Dusk to Dawn Urgent Care - Lynwood

3680 E. Imperial Hwy., Ste 410
Lynwood, CA 90262-0262
☎ (310) 639-2220
Fax : (310) 639-2221
Office Hours :M - F: 9:00am - 9:00pm; Sat, Sun: 9:00am - 2:00pm
Languages :English, Spanish, Chinese, Persian (Farsi)
Accepts Patients under 19 years :Y
Disability Access :Y
IPA / Medical Group Affiliation → Health Care L.A., IPA

Dusk To Dawn Urgent Care - Lynwood

3680 E. Imperial Hwy., Ste 410
Lynwood, CA 90262-0262
☎ (310) 639-2220
Fax : (310) 639-2221
Office Hours :M - F: 9:00am - 9:00pm; Sat, Sun: 9:00am - 2:00pm
Languages :English, Spanish
Accepts Patients under 19 years :Y
Disability Access :Y
IPA / Medical Group Affiliation → AltaMed Health Services Corporation

Dusk to Dawn Urgent Care - Lynwood

3680 E. Imperial Hwy., Ste 410
Lynwood, CA 90262-0262
☎ (310) 639-2220
Fax : (310) 639-2221
Office Hours :M - F: 9:00am - 9:00pm; Sat, Sun: 9:00am - 2:00pm
Languages :English, Spanish, Chinese, Persian (Farsi)
Accepts Patients under 19 years :Y
Disability Access :Y
IPA / Medical Group Affiliation → Global Care Medical Group IPA

MANHATTAN BEACH

Providence Medical Institute (Contracted UCC)

1010 N. Sepulveda Blvd.
Manhattan Beach, CA 90266-0266
☎ (310) 376-6262
Office Hours :M - S: 8:00am - 7:00pm
Languages :English, Spanish
Accepts Patients under 19 years :Y
Disability Access :Y
IPA / Medical Group Affiliation → Healthcare Partners/Talbert

Torrance Memorial Urgent Care (Contracted UCC)

855 Manhattan Beach Blvd.
Manhattan Beach, CA 90266-0266
☎ (310) 939-7873
Office Hours :M - F: 5:00pm - 9:00pm; Sat, Sun: 8:00am - 5:00pm
Languages :English, Spanish
Accepts Patients under 19 years :Y
Disability Access :Y
IPA / Medical Group Affiliation → Healthcare Partners/Talbert

MAYWOOD

CLINICA MEDICA DE LA CARIDAD

4347 E. Slauson Ave.
Maywood, CA 90270-0270
☎ (323) 773-3137
Fax : (323) 773-2093
Office Hours :M - F: 9:00am - 5:00pm; Sat: 9:00am - 12:00pm; Sun: Closed
Languages :Spanish
Accepts Patients under 19 years :Y
Disability Access :Y
IPA / Medical Group Affiliation → Prospect Medical Systems

DR Malvin Yan, INC DBA Clinica Medica La Esperanza

4207 Slauson Ave.
Maywood, CA 90270-0270
☎ (323) 560-1100
Fax : (323) 560-1333
Office Hours :Mon - Sat: 9:00am - 12:00am; Sun: 9:00am - 5:00pm
Languages :Spanish
Accepts Patients under 19 years :Y
Disability Access :Y
IPA / Medical Group Affiliation → Prospect Medical Systems

Maywood Urgent Care

4316 East Slauson Ave.
Maywood, CA 90260-0260
☎ (323) 773-2020
Fax : (323) 771-6069
Office Hours :M - F: 9:30am - 5:30pm; Sat, Sun: Closed
Languages :Spanish, Persian (Farsi)
Accepts Patients under 19 years :Y
Disability Access :Y
IPA / Medical Group Affiliation → Prospect Medical Systems

MISSION HILLS

HEALTHCARE PARTNERS

11600 Indian Hills Rd., Ste 100
Mission Hills, CA 91345-1345
☎ (818) 838-4500
Office Hours :M - F: 6:00pm - 10:00pm; Sat,
Sun: 9:00am - 10:00pm
Languages :Spanish
Accepts Patients under 19 years :Y
Disability Access :Y
IPA / Medical Group Affiliation → Preferred
IPA of California

Mission Hills Urgent Care Center

11600 Indian Hills Rd., Ste 100
Mission Hills, CA 91345-1345
☎ (818) 838-4500
Office Hours :M - F: 6:00pm - 10:00pm; Sat,
Sun: 9:00am - 10:00pm
Languages :English, Spanish
Accepts Patients under 19 years :Y
Disability Access :Y
IPA / Medical Group Affiliation → Healthcare
Partners/Talbert

MONTCLAIR

CENTRAL URGENT MEDICAL
CENTER

8891 N. Central Ave., Ste A
Montclair, CA 91763-1763
☎ (909) 297-3361
Fax : (909) 621-1397
Office Hours :M - S: 8:00am - 8:00pm
Languages :English, Spanish, Vietnamese
Accepts Patients under 19 years :Y
Disability Access :Y
IPA / Medical Group Affiliation → Physicians
Healthways IPA

MONTEBELLO

HEALTHCARE PARTNERS

2603 Via Campo
Montebello, CA 90640-0640
☎ (323) 720-1144
Fax : (323) 728-0697
Office Hours :M - S: 8:00am - 8:00pm
Languages :Spanish
Accepts Patients under 19 years :Y
Disability Access :Y
IPA / Medical Group Affiliation → Preferred
IPA of California

Healthcare Partners Medical
Group - Montebello

2603 Via Campo
Montebello, CA 90640-0640
☎ (323) 720-1144
Fax : (323) 728-1381
Office Hours :M - S: 8:00am - 8:00pm
Languages :English, Spanish
Accepts Patients under 19 years :Y
Disability Access :Y
IPA / Medical Group Affiliation → AltaMed
Health Services Corporation

Montebello Urgent Care Center

2603 Via Campo
Montebello, CA 90640-0640
☎ (323) 720-1144
Office Hours :M - S: 8:00am - 8:00pm
Languages :English, Spanish
Accepts Patients under 19 years :Y
Disability Access :Y
IPA / Medical Group Affiliation → Healthcare
Partners/Talbert

MONTEREY PARK

MD After-Hour Care Center

600 N. Garfield Ave., Ste 111
Monterey Park, CA 91754-1754
☎ (626) 280-3651
Fax : (626) 280-3079
Office Hours :M - F: 6:00pm - 10:00pm; Sat:
9:00am - 1:00pm; Sun: Closed
Languages :Chinese, Spanish
Accepts Patients under 19 years :Y
Disability Access :Y
IPA / Medical Group Affiliation → Preferred
IPA of California

MD Medical Center

600 N. Garfield Ave., Ste 111
Monterey Park, CA 91745-1745
☎ (626) 280-3651
Fax : (626) 280-3079
Office Hours :M - F: 6:00pm - 10:00pm; Sat:
9:00am - 1:00pm; Sun: Closed
Languages :English, Spanish, Chinese,
Vietnamese
Accepts Patients under 19 years :Y
Disability Access :Y
IPA / Medical Group Affiliation → AppleCare
Medical Group Inc.

MONTEREY PARK MEDICAL
CENTER-URGENT CARE

941 S. Atlantic Blvd., Ste 101
Monterey Park, CA 91754-1754
☎ (626) 458-8401
Fax : (626) 458-5606
Office Hours :M - F: 9:00am - 6:00pm; Sat:
9:00am - 5:00pm, Sun: Closed
Languages :Spanish
Accepts Patients under 19 years :Y
Disability Access :Y
IPA / Medical Group Affiliation → Preferred
IPA of California

TERRY LEE, M.D. DBA MD
MEDICAL CENTER, INC.

600 N. Garfield Ave., Ste 111
Monterey Park, CA 91754-1754
☎ (626) 280-3651
Fax : (626) 280-3079
Office Hours :M - F: 9:00am - 10:00pm; Sat,
Sun: 9:00am - 12:00pm
Languages :Spanish, Chinese, Vietnamese
Accepts Patients under 19 years :y
Disability Access :y
IPA / Medical Group Affiliation → Prospect
Medical Systems

NORTHRIDGE

BALBOA MEDICAL AND
WELLNESS CENTER

9900 Balboa Blvd., Ste E
Northridge, CA
☎ (818) 701-8771
Fax : (818) 701-0073
Office Hours :M - F: 9:00am - 5:00pm;
Sat, Sun: Closed
Languages :English, SPANISH, Persian
(Farsi), ,
Accepts Patients under 19 years :N
Disability Access :Y
IPA / Medical Group Affiliation → Heritage -
Regal Medical Group

BALBOA MEDICAL CENTER

9900 Balboa Blvd., Ste A & E
Northridge, CA
☎ (818) 701-0017
Fax : (818) 701-0073
Office Hours :M - F: 9:00am - 6:00pm; Sat:
9:00am - 2:00pm, Sun: Closed
Languages :English, SPANISH
Accepts Patients under 19 years :Y
Disability Access :Y
IPA / Medical Group Affiliation → Heritage -
Regal Medical Group

HEALTHCARE PARTNERS

18433 Roscoe Blvd., Ste 206
Northridge, CA 91325-1325
☎ (818) 341-1540
Fax : (818) 827-9808
Office Hours :M - F: 4:00pm - 10:00pm; Sat,
Sun: 9:00am - 10:00pm
Languages :Spanish
Accepts Patients under 19 years :Y
Disability Access :Y
IPA / Medical Group Affiliation → Preferred
IPA of California

IN HIS IMAGE FAMILY CLINIC

18251 Roscoe Blvd., Ste 105
Northridge, CA
☎ (818) 718-0500
Fax : (818) 718-0501
Office Hours :M - F: 8:00am - 7:00pm; Sat:
8:00am - 6:00pm; Sun: Closed
Languages :English, Spanish, Armenian
Accepts Patients under 19 years :Y
Disability Access :Y
IPA / Medical Group Affiliation → Heritage -
Lakeside Medical Group

IN HIS IMAGE URGENT CARE

18251 Roscoe Blvd., Ste 105
Northridge, CA
☎ (818) 718-0500
Fax : (818) 718-0501
Office Hours :M - F: 8:00am - 7:00pm; Sat:
8:00am - 6:00pm; Sun: Closed
Languages :English, Spanish, Armenian
Accepts Patients under 19 years :Y
Disability Access :Y
IPA / Medical Group Affiliation → Heritage -
Regal Medical Group

**NORTHRIDGE AFTER HOURS
PEDIATRIC URGENT**

18433 Roscoe Blvd., Ste 106
Northridge, CA
☎ (818) 280-4268
Fax : (818) 349-2909
Office Hours :M - S: 9:00am - 10:00pm
Languages :English, SPANISH
Accepts Patients under 19 years :Y
Disability Access :Y
IPA / Medical Group Affiliation → Heritage -
Regal Medical Group

Northridge Urgent Care Center

18433 Roscoe Blvd., Ste 206
Northridge, CA 91325-1325
☎ (818) 341-1540
Office Hours :M - F: 4:00pm - 10:00pm; Sat,
Sun: 9:00am - 10:00pm
Languages :English, Spanish
Accepts Patients under 19 years :Y
Disability Access :Y
IPA / Medical Group Affiliation → Healthcare
Partners/Talbert

VALLEY URGENT CARE

9346 Corbin Ave.
Northridge, CA 91324-1324
☎ (818) 349-9966
Fax : (818) 349-5615
Office Hours :M - F: 8:00am - 8:00pm; Sat:
10:00am - 3:00pm; Sun: Closed
Languages :Spanish, Chinese, Tagalog
Accepts Patients under 19 years :Y
Disability Access :Y
IPA / Medical Group Affiliation → Heritage -
Lakeside Medical Group

**Valley Urgent Care Medical
Group**

9346 Corbin Ave.
Northridge, CA 91324-1324
☎ (818) 350-8984
Fax : (818) 349-5615
Office Hours :M - F: 8:00am - 8:00pm; Sat:
10:00am - 3:00pm; Sun: Closed
Languages :English, Spanish, Chinese,
Tagalog, Farsi
Accepts Patients under 19 years :Y
Disability Access :Y
IPA / Medical Group Affiliation → Citrus
Valley Physicians Group

ONTARIO

**U.S. HEALTHWORKS MEDICAL
GROUP - ONTARIO SOUTH**

2171 South Grove Ave., Ste A
Ontario, CA 91761-1761
☎ (909) 923-4080
Fax : (909) 930-0704
Office Hours :M - S: 7:00am - 7:00pm
Languages :Spanish
Accepts Patients under 19 years :Y
Disability Access :Y
IPA / Medical Group Affiliation → Pomona
Valley Medical Group

ORANGE

Hoag Urgent Care - Orange

7630 E. Chapman Ave., Ste B
Orange, CA 92869-2869
☎ (714) 602-2300
Office Hours :M - F: 8:00am - 8:00pm; Sat:
9:00am - 5:00pm; Sun: 8:00am - 4:30pm
Languages :English, Spanish
Accepts Patients under 19 years :Y
Disability Access :Y
IPA / Medical Group Affiliation → Healthcare
Partners/Talbert

**Sunrise Multispecialist Medical
Center**

867 S. Tustin Ave.
Orange, CA 92866-2866
☎ (714) 771-1420
Fax : (714) 771-6918
Office Hours :M - F: 7:00am - 10:00pm;
Sat, Sun: 9:00am - 5:00pm
Languages :English, English
Accepts Patients under 19 years :Y
Disability Access :Y
IPA / Medical Group Affiliation → AppleCare
Medical Group Inc.

PACOIMA

PACOIMA URGENT CARE

13003 Van Nuys Blvd., Ste I
Pacoima, CA
☎ (818) 578-6454
Fax : (818) 578-6571
Office Hours :M - F: 9:00am - 6:00pm; Sat,
Sun: Closed
Languages :English, Arabic
Accepts Patients under 19 years :N
Disability Access :Y
IPA / Medical Group Affiliation → Heritage -
Lakeside Medical Group

PALMDALE

**SIERRA URGENT CARE -
PALMDALE**

39115 Trade Center Drive
Palmdale, CA 93551-3551
☎ (661) 273-9550
Fax : (661) 480-2096
Office Hours :M - S: 8:00am - 9:00pm
Languages :English, Spanish, Mandarin,
Tagalog
Accepts Patients under 19 years :Y
Disability Access :Y
IPA / Medical Group Affiliation → Heritage -
Sierra Medical Group

URGENT CARE

SOUTH VALLEY HEALTH CENTER

38350 40th Street East
Palmdale , CA 93550-3550
☎ (661) 272-5001
Fax :(661) 272-5050
Office Hours :M - S: 8:00am - 12:00am
Languages :English, Spanish, Tagalog
Accepts Patients under 19 years :Y
Disability Access :Y
IPA / Medical Group Affiliation
➔ Department Health Services

Dusk to Dawn Urgent Care

16415 Colorado Ave., Ste 307
Paramount, CA 90723-0723
☎ (562) 808-2273
Fax :(562) 808-2203
Office Hours :M - F: 7:00am - 12:00am;
Sat,Sun: 9:00am - 6:00pm
Languages :English, Spanish
Accepts Patients under 19 years :Y
Disability Access :Y
IPA / Medical Group Affiliation ➔ Physicians
Healthways IPA

PASADENA COMMUNITY URGENT CARE

133 N. Altadena Dr., Fl 2
Pasadena, CA
☎ (626) 397-8300
Fax :(626) 397-8350
Office Hours :M - S: 7:00am - 10:00pm
Languages :English, SPANISH
Accepts Patients under 19 years :Y
Disability Access :Y
IPA / Medical Group Affiliation ➔ Heritage -
Lakeside Medical Group

PALOS VERDES PENINSULA

PV Family and Immediate Medical Care (Contracted UCC)

26516 Crenshaw Blvd.
Palos Verdes Peninsula, CA 90274-0274
☎ (310) 541-7911
Office Hours :M - F: 8:00am - 8:00pm;
Sat,Sun: 8:00am - 4:00pm
Languages :English, Spanish
Accepts Patients under 19 years :Y
Disability Access :Y
IPA / Medical Group Affiliation ➔ Healthcare
Partners/Talbert

Dusk to Dawn Urgent Care - Paramount

16415 Colorado Ave., Ste 307
Paramount, CA 90723-0723
☎ (562) 808-2273
Fax :(562) 808-2203
Office Hours :M - F: 7:00am - 12:00am;
Sat,Sun: 9:00am - 6:00pm
Languages :English, Spanish, Chinese, Persian
(Farsi)
Accepts Patients under 19 years :y
Disability Access :Y
IPA / Medical Group Affiliation ➔ Global
Care Medical Group IPA

Pasadena Community Urgent Care

3160 E. Del Mar Blvd., Ste. 100
Pasadena, CA 91107-1107
☎ (626) 270-2400
Fax :(626) 270-2499
Office Hours :M - S: 7:00am - 10:00pm
Languages :English
Accepts Patients under 19 years :Y
Disability Access :Y
IPA / Medical Group Affiliation ➔ Health
Care L.A., IPA

Pasadena Urgent Care Center

797 South Fair Oaks Ave.
Pasadena, CA 91105-1105
☎ (626) 795-2244
Office Hours :24 hours / 7 Days a week
Languages :English, Spanish
Accepts Patients under 19 years :Y
Disability Access :Y
IPA / Medical Group Affiliation ➔ Healthcare
Partners/Talbert

PARAMOUNT

Dusk to Dawn Urgent Care

16415 Colorado Ave., Ste 307
Paramount, CA 90723-0723
☎ (562) 808-2273
Fax :(562) 808-2203
Office Hours :M - F: 7:00am - 12:00am;
Sat,Sun: 9:00am - 6:00pm
Languages :English, Spanish, Chinese, Persian
(Farsi)
Accepts Patients under 19 years :Y
Disability Access :Y
IPA / Medical Group Affiliation ➔ Bella Vista
Medical Group IPA

AFTER HOURS PEDIATRIC URGENT CARE-PASADE

504 S. Sierra Madre Blvd.
Pasadena, CA
☎ (626) 795-8811
Fax :(626) 795-0953
Office Hours :M - S: 9:00am - 5:00pm
Languages :English
Accepts Patients under 19 years :Y
Disability Access :Y
IPA / Medical Group Affiliation ➔ Heritage -
Regal Medical Group

PLACENTIA

MedPost Urgent Care - Placentia

858 N. Rose Drive
Placentia, CA 92870-2870
☎ (714) 792-3736
Fax :(714) 792-3759
Office Hours :M - F: 8:00am - 8:00pm;
Sat,Sun: 9:00am - 5:00pm
Languages :English
Accepts Patients under 19 years :Y
Disability Access :Y
IPA / Medical Group Affiliation ➔ AppleCare
Medical Group Inc.

DUSK TO DAWN URGENT CARE

16415 Colorado Ave., Ste 307
Paramount, CA 90723-0723
☎ (562) 808-2273
Fax :(562) 808-2203
Office Hours :M - F: 7:00am - 12:00am;
Sat,Sun: 9:00am - 6:00pm
Languages :English, Spanish
Accepts Patients under 19 years :Y
Disability Access :Y
IPA / Medical Group Affiliation ➔ Heritage -
Regal Medical Group

Healthcare Partners Medical Group - Pasadena

797 S. Fair Oaks Ave.
Pasadena, CA 91105-1105
☎ (626) 795-2244
Fax :(626) 795-5401
Office Hours :24 hours / 7 Days a week
Languages :English, Spanish, Chinese, Persian
(Farsi)
Accepts Patients under 19 years :Y
Disability Access :Y
IPA / Medical Group Affiliation ➔ Family
Care Specialists IPA

PLAYA VISTA

PLAYA VISTA MEDICAL CENTER - URGENT CARE

6020 Sea Bluff Dr., Ste 1
Playa Vista, CA 90094-0094
☎ (310) 862-0400
Office Hours :M - F: 8:00am - 8:00pm;
Sat,Sun: 8:00am - 4:00pm
Accepts Patients under 19 years :N
Disability Access :N
IPA / Medical Group Affiliation →Healthcare Partners/Talbert

POMONA

U.S. HEALTHWORKS MEDICAL GROUP - POMONA

801 Corporate Center Dr., Ste 130
Pomona, CA 91768-1768
☎ (909) 623-1954
Fax :(909) 623-1954
Office Hours :M - F: 7:30am - 6:00pm; Sat,
Sun: Closed
Languages :Spanish, Korean
Accepts Patients under 19 years :Y
Disability Access :Y
IPA / Medical Group Affiliation →Pomona Valley Medical Group

U.S. HEALTHWORKS URGENT CARE-POMONA

801 Corporate Center Dr., Ste 130
Pomona, CA
☎ (909) 623-1954
Fax :(909) 623-4988
Office Hours :M - F: 7:30am - 6:00pm; Sat,
Sun: Closed
Languages :English, Spanish
Accepts Patients under 19 years :Y
Disability Access :Y
IPA / Medical Group Affiliation →Heritage - Regal Medical Group

US HEALTHWORKS MEDICAL GROUP -POMONA

801 Corporate Center Dr., Ste 130
Pomona, CA
☎ (909) 623-1954
Fax :(909) 623-4988
Office Hours :M - F: 7:30am - 6:00pm; Sat,
Sun: Closed
Languages :English, Spanish
Accepts Patients under 19 years :Y
Disability Access :Y
IPA / Medical Group Affiliation →Heritage - Lakeside Medical Group

RANCHO CUCAMONGA

CENTRAL URGENT MEDICAL CENTER

9695 Baseline Road
Rancho Cucamonga, CA 91730-1730
☎ (909) 256-6602
Fax :(909) 621-1397
Office Hours :M - S: 8:00am - 8:00pm
Languages :Spanish, Vietnamese
Accepts Patients under 19 years :Y
Disability Access :Y
IPA / Medical Group Affiliation →Pomona Valley Medical Group

COMPREHENSIVE PRIMARY CARE MEDICAL ASSOCIATES, INC. DBA WEST POINT MEDICAL CENTER

8520 Archibald Ave., Bldg. 20 Ste B
Rancho Cucamonga, CA 91730-1730
☎ (909) 481-3909
Fax :(909) 481-3963
Office Hours :M - F: 8:00am - 8:00pm; Sat:
9:00am - 4:00pm; Sun: 9:00am : 1:00pm
Languages :Spanish
Accepts Patients under 19 years :Y
Disability Access :Y
IPA / Medical Group Affiliation →Pomona Valley Medical Group

HAVEN URGENT CARE

9190 Haven Ave.
Rancho Cucamonga, CA 91730-1730
☎ (909) 980-9898
Fax :(909) 581-6738
Office Hours :M - F: 8:30am - 9:00pm;
Sat,Sun: 8:00am - 8:00pm
Languages :Spanish
Accepts Patients under 19 years :Y
Disability Access :Y
IPA / Medical Group Affiliation →Pomona Valley Medical Group

Haven Urgent Care

9190 Haven Ave., Ste 102
Rancho Cucamonga, CA 91730-1730
☎ (909) 581-6738
Fax :(909) 581-6738
Office Hours :M - F: 8:30am - 9:00pm;
Sat,Sun: 8:00am - 8:00pm
Languages :English, Spanish
Accepts Patients under 19 years :Y
Disability Access :Y
IPA / Medical Group Affiliation →Citrus Valley Physicians Group

INLAND EMPIRE EXTRA CARE, INC. DBA RAPIDCARE URGENT CARE CENTERS

10841 White Oak Ave.
Rancho Cucamonga, CA 91730-1730
☎ (909) 483-8361
Fax :(909) 483-2070
Office Hours :24 hours / 7 Days a week
Languages :Spanish, Arabic, Hindi
Accepts Patients under 19 years :Y
Disability Access :Y
IPA / Medical Group Affiliation →Pomona Valley Medical Group

REDONDO BEACH

Ocean Medical Family & Urgent Care (contracted UCC)

1106 S. Pacific Coast Hwy.
Redondo Beach, CA 90277-0277
☎ (310) 316-1661
Office Hours :M - F: 8:00am - 6:00pm;
Sat,Sun: 9:00am - 3:00pm
Languages :English, Spanish
Accepts Patients under 19 years :Y
Disability Access :Y
IPA / Medical Group Affiliation →Healthcare Partners/Talbert

Providence Medical Institute

520 N. Prospect Ave., Ste 102
Redondo Beach, CA 90277-0277
☎ (310) 318-9992
Office Hours :M - F: 8:00am - 7:00pm; Sat:
9:00am - 5:00pm; Sun: Closed
Languages :English, Spanish
Accepts Patients under 19 years :Y
Disability Access :Y
IPA / Medical Group Affiliation →Healthcare Partners/Talbert

RESEDA

RESEDA FAMILY MEDICINE CLINIC URGENTCARE

6830 Reseda Blvd.
Reseda, CA
☎ (818) 996-4888
Fax :(818) 996-5888
Office Hours :M - F: 9:00am - 8:00pm; Sat,
Sun: 9:00am - 5:00pm
Languages :English, Spanish, Persian (Farsi)
Accepts Patients under 19 years :Y
Disability Access :Y
IPA / Medical Group Affiliation →Health Care L.A., IPA

URGENT CARE

ROSEMEAD

Doctor Office

8843 Valley Blvd.
Rosemead, CA 91770-1770
☎(626) 287-8866
Office Hours :M - F: 9:00am - 6:00pm; Sat:
9:00am - 2:00pm, Sun: Closed
Languages :English, Chinese, Spanish
Accepts Patients under 19 years :Y
Disability Access :Y
IPA / Medical Group Affiliation → Allied
Physicians/Pacific IPA

SAN PEDRO

Providence Medical Institute

1499 1st Street
San Pedro, CA 90732-0732
☎(310) 241-2590
Office Hours :M - F: 8:00am - 7:00pm; Sat,
Sun: 9:00am : 5:00pm
Languages :English, Spanish
Accepts Patients under 19 years :Y
Disability Access :Y
IPA / Medical Group Affiliation → Healthcare
Partners/Talbert

SOUTH GATE

**PIONEER MEDICAL GROUP/
SOUTH GATE URGENT**

4476 Tweedy Blvd.
South Gate, CA
☎(323) 563-9499
Fax :(323) 563-0956
Office Hours :Mon: 8:00am - 8:00pm; Tue,
Wed: 8:00am - 7:00pm; Thru, Fri: 8:00am -
6:00pm; Sat,Sun: Closed
Languages :English, SPANISH
Accepts Patients under 19 years :Y
Disability Access :Y
IPA / Medical Group Affiliation → Heritage -
Regal Medical Group

SAN BERNARDINO

**COMPREHENSIVE PRIMARY
CARE MEDICAL ASSOCIATES,
INC. DBA WEST POINT
MEDICAL CENTER**

1800 Medical Center Drive., Ste 99
San Bernardino, CA 92411-2411
☎(909) 880-6400
Fax :(909) 880-6445
Office Hours :M - F: 8:00am - 8:00pm; Sat:
9:00am - 5:00pm; Sun: 10:00am - 4:00pm
Languages :Spanish
Accepts Patients under 19 years :Y
Disability Access :Y
IPA / Medical Group Affiliation → Pomona
Valley Medical Group

SANTA ANA

**Fountain Valley Urgent Care
Center**

3501 S Harbor Blvd.
Santa Ana, CA 92704-2704
☎(714) 964-6229
Office Hours :M - S: 9:00am - 9:00pm
Languages :English, Spanish
Accepts Patients under 19 years :Y
Disability Access :Y
IPA / Medical Group Affiliation → Healthcare
Partners/Talbert

SUN VALLEY

**SERRA COMMUNITY MEDICAL
CLINIC INC**

9375 San Fernando Rd.
Sun Valley, CA
☎(818) 768-3000
Fax :(818) 504-4690
Office Hours :M - F: 8:30am - 5:30pm; Sat:
9:00am - 12:30pm; Sun: Closed
Languages :English, Spanish
Accepts Patients under 19 years :Y
Disability Access :Y
IPA / Medical Group Affiliation → Heritage -
Lakeside Medical Group

SAUGUS

**US HEALTHWORKS MEDICAL
GROUP -SAUGUS**

22840 Soledad Canyon Rd.
Saugus, CA
☎(661) 799-1776
Fax :(661) 799-1775
Office Hours :M - F: 7:00am - 6:00pm;
Sat,Sun: 9:00am - 5:00pm
Languages :English, Spanish
Accepts Patients under 19 years :Y
Disability Access :Y
IPA / Medical Group Affiliation → Heritage -
Lakeside Medical Group

SAN FERNANDO

**ELITE URGENT CARE
CENTERS - SAN FERNANDO
VALLEY**

418 San Fernando Mission Blvd.
San Fernando, CA
☎(818) 365-5661
Fax :(818) 792-4544
Office Hours :M - F: 9:00am - 5:00pm;
Sat,Sun: Closed
Languages :English
Accepts Patients under 19 years :Y
Disability Access :Y
IPA / Medical Group Affiliation → Heritage -
Lakeside Medical Group

SYLMAR

OLIVE VIEW MEDICAL CENTER

14445 Olive View Dr.
Sylmar, CA 91342-1342
☎(818) 364-1555
Fax :(818) 364-4311
Office Hours :M - F: 8:00am - 8:30pm; Sat:
8:00am - 4:30pm; Sun: Closed
Languages :English, Spanish
Accepts Patients under 19 years :Y
Disability Access :Y
IPA / Medical Group Affiliation
→ Department Health Services

TARZANA

EMERGENT CARE ASSOCIATES - VIP URGENT CARE

18663 Ventura Blvd., Ste 200
Tarzana, CA
☎ (818) 881-9002
Fax : (818) 881-9005
Office Hours : M - S: 10:00am - 8:00pm
Languages : English, Spanish, Persian (Farsi),
American Sign Language
Accepts Patients under 19 years : Y
Disability Access : N
IPA / Medical Group Affiliation → Heritage -
Regal Medical Group

TEMPLE CITY

HEALTH CARE PARTNERS MEDICAL GRP-TEMPLE

9810 Las Tunas Drive
Temple City, CA
☎ (626) 309-7600
Fax : (626) 309-9345
Office Hours : M - F: 8:00am - 5:00pm;
Sat,Sun: Closed
Languages : English, CHINESE
Accepts Patients under 19 years : N
Disability Access : N
IPA / Medical Group Affiliation → Heritage -
Lakeside Medical Group

TORRANCE

HARBOR UCLA MEDICAL CENTER

1000 W. Carson St.
Torrance, CA 90502-0502
☎ (310) 222-2345
Fax : (310) 222-8111
Office Hours : Mon - Sat: 8:00am - 9:00pm
(Closed : 3:00pm - 4:00pm); Sun: 8:00am -
4:00pm
Languages : English, Spanish, Tagalog ,
Cantonese
Accepts Patients under 19 years : Y
Disability Access : Y
IPA / Medical Group Affiliation
→ Department Health Services

Providence Medical Institute

21311 Madrona Ave., Suite 100-C
Torrance, CA 90503-0503
☎ (310) 792-4444
Office Hours : M - F: 8:00am - 7:00pm; Sat:
9:00am - 5:00pm; Sun: Closed
Languages : English, Spanish
Accepts Patients under 19 years : Y
Disability Access : Y
IPA / Medical Group Affiliation → Healthcare
Partners/Talbert

2382 Crenshaw Blvd., Ste 5
Torrance, CA 90501-0501
☎ (310) 618-9200
Office Hours : M - F: 8:00am - 7:00pm; Sat,
Sun: 9:00am : 5:00pm
Languages : English, Spanish
Accepts Patients under 19 years : Y
Disability Access : Y
IPA / Medical Group Affiliation → Healthcare
Partners/Talbert

U.S. HEALTHWORKS URGENT CARE-TORRANCE

1149 W. 190th St.
Torrance, CA
☎ (310) 324-5777
Fax : (310) 324-6245
Office Hours : M - F: 8:00am - 5:00pm;
Sat,Sun: Closed
Languages : English, Spanish
Accepts Patients under 19 years : N
Disability Access : Y
IPA / Medical Group Affiliation → Prospect
Medical Systems

URGENT CARE CENTER OF SOUTH BAY

4305 Torrance Blvd., Ste 106
Torrance, CA
☎ (310) 542-9758
Fax : (310) 542-9292
Office Hours : M - F: 8:00am - 9:00pm;
Sat,Sun: 8:00am - 7:00pm
Languages : English, Spanish
Accepts Patients under 19 years : Y
Disability Access : N
IPA / Medical Group Affiliation → Heritage -
Regal Medical Group

US HEALTHWORKS MEDICAL GROUP -TORRANCE

1149 W. 190th St.
Torrance, CA
☎ (310) 324-5777
Fax : (310) 324-6245
Office Hours : M - F: 8:00am - 5:00pm;
Sat,Sun: Closed
Languages : English, Spanish
Accepts Patients under 19 years : N
Disability Access : Y
IPA / Medical Group Affiliation → Heritage -
Lakeside Medical Group
Torrance, CA 90248-0248
☎ (310) 324-5777
Fax : (310) 324-6245
Office Hours : M - F: 8:00am - 5:00pm;
Sat,Sun: Closed
Languages : English, Spanish
Accepts Patients under 19 years : N
Disability Access : Y
IPA / Medical Group Affiliation → Physicians
Healthways IPA

TUSTIN

Hoag Urgent Care – Tustin

2560 Bryan Ave., Ste A
Tustin, CA 92780-2780
☎ (714) 389-3500
Office Hours : M - S: 8:00am - 800pm
Languages : English, Spanish
Accepts Patients under 19 years : Y
Disability Access : Y
IPA / Medical Group Affiliation → Healthcare
Partners/Talbert

UPLAND

ADVANCED MEDICAL AND URGENT CARE CENTER

974 W. Foothill Blvd.
Upland, CA 91786-1786
☎ (909) 981-2273
Fax : (909) 985-2329
Office Hours : M - F: 8:00am - 8:00pm;
Sat,Sun: 9:00am - 5:00pm
Languages : Spanish
Accepts Patients under 19 years : Y
Disability Access : Y
IPA / Medical Group Affiliation → Pomona
Valley Medical Group

VALENCIA

U.S. HEALTHWORKS URGENT CARE-VALENCIA

25733 Rye Canyon Rd.
Valencia, CA
☎ (661) 295-2500
Fax :(661) 257-0441
Office Hours :M - F: 8:00am - 5:00pm;
Sat,Sun: Closed
Languages :English, Spanish
Accepts Patients under 19 years :Y
Disability Access :Y
IPA / Medical Group Affiliation →Heritage - Lakeside Medical Group
Valencia, CA 91355-1355
☎ (661) 295-2500
Fax :(661) 257-0441
Office Hours :M - F: 8:00am - 5:00pm;
Sat,Sun: Closed
Languages :English, Spanish
Accepts Patients under 19 years :N
Disability Access :Y
IPA / Medical Group Affiliation →Physicians Healthways IPA

VALLEY VILLAGE

STUDIO CITY URGENT CARE

12660 Riverside Dr., Ste 110
Valley Village, CA
☎ (818) 761-1800
Fax :(818) 761-1811
Office Hours :M - F: 5:00pm - 8:00pm; Sat, Sun: Closed
Languages :English, Spanish
Accepts Patients under 19 years :Y
Disability Access :Y
IPA / Medical Group Affiliation →Heritage - Regal Medical Group

STUDIO CITY URGENT CARE AND MEDICAL CENTER

12660 Riverside Dr., Ste 110
Valley Village, CA
☎ (818) 761-1800
Fax :(818) 761-1811
Office Hours :M - F: 8:00am - 8:00am;
Sat,Sun: Closed
Languages :English, Spanish
Accepts Patients under 19 years :Y
Disability Access :Y
IPA / Medical Group Affiliation →Heritage - Lakeside Medical Group

VAN NUYS

HEALTHLINE MEDICAL GROUP

15211 Vanowen St., Ste 105
Van Nuys, CA
☎ (818) 997-7711
Fax :(818) 997-3744
Office Hours :M - F: 7:00am - 11:00pm;
Sat,Sun: 9:00am - 6:00pm
Languages :English, SPANISH
Accepts Patients under 19 years :N
Disability Access :Y
IPA / Medical Group Affiliation →Heritage - Regal Medical Group

U.S HEALTHWORKS URGENT CARE- VAN NUYS

16300 Roscoe Blvd., Ste 1-A
Van Nuys, CA
☎ (818) 893-4426
Fax :(818) 894-7564
Office Hours :M - F: 8:00am - 6:00pm;
Sat,Sun: Closed
Languages :English, Spanish
Accepts Patients under 19 years :Y
Disability Access :Y
IPA / Medical Group Affiliation →Heritage - Regal Medical Group

US Healthworks Medical Group

16300 Roscoe Blvd., Ste 1-A
Van Nuys, CA 91406-1406
☎ (818) 893-4426
Fax :(818) 894-7564
Office Hours :M - F: 8:00am - 6:00pm;
Sat,Sun: Closed
Languages :English, Spanish
Accepts Patients under 19 years :Y
Disability Access :Y
IPA / Medical Group Affiliation →Citrus Valley Physicians Group

US HEALTHWORKS MEDICAL GROUP -VAN NUYS

16300 Roscoe Blvd., Ste 1-A
Van Nuys, CA
☎ (818) 893-4426
Fax :(818) 894-7564
Office Hours :M - F: 8:00am - 6:00pm;
Sat,Sun: Closed
Languages :English, Spanish
Accepts Patients under 19 years :Y
Disability Access :Y
IPA / Medical Group Affiliation →Heritage - Lakeside Medical Group

VERNON

U.S. HEALTHWORKS URGENT CARE-VERNON (SOTO)

3851 Soto St.
Vernon, CA 90058-0058
☎ (323) 585-7162
Fax :(323) 585-0167
Office Hours :M - F: 7:00am - 5:00pm; Sat, Sun: Closed
Languages :English, Spanish
Accepts Patients under 19 years :N
Disability Access :Y
IPA / Medical Group Affiliation →Physicians Healthways IPA

U.S. HEALTHWORKS URGENT CARE-VERNON(SLAU)

3364 E. Slauson Ave.
Vernon, CA
☎ (323) 584-7242
Fax :(323) 584-0059
Office Hours :M - F: 9:00am - 4:00pm;
Sat,Sun: Closed
Languages :English, Spanish
Accepts Patients under 19 years :Y
Disability Access :Y
IPA / Medical Group Affiliation →Heritage - Regal Medical Group

U.S. HEALTHWORKS URGENT CARE-VERNON(SOTO)

3851 Soto St.
Vernon, CA
☎ (323) 585-7162
Fax :(323) 585-0167
Office Hours :M - F: 7:00am - 5:00pm; Sat, Sun: Closed
Languages :English, Spanish
Accepts Patients under 19 years :Y
Disability Access :Y
IPA / Medical Group Affiliation →Heritage - Regal Medical Group

US HEALTHWORKS MEDICAL GROUP -VERNON

3851 S. Soto St.
Vernon, CA
☎ (323) 585-7162
Fax :(323) 585-0167
Office Hours :M - F: 7:00am - 5:00pm; Sat, Sun: Closed
Languages :English, Spanish
Accepts Patients under 19 years :Y
Disability Access :Y
IPA / Medical Group Affiliation →Heritage - Lakeside Medical Group

VICTORVILLE

DR. MIKE'S WALK-IN CLINIC

15626 Hesperia Rd.
 Victorville, CA 92395-2395
 ☎(760) 952-0244
 Fax :(960) 241-4445
 Office Hours :M - F: 9:00am - 6:00pm; Sat,
 Sun: 10:00am - 5:00pm
 Languages :Spanish
 Accepts Patients under 19 years :Y
 Disability Access :Y
 IPA / Medical Group Affiliation → Pomona
 Valley Medical Group

WEST COVINA

**SMART CLINIC A 21ST
 CENTURY URGENT CARE**

2707 E. Valley Blvd., Ste 116
 West Covina, CA 91792-1792
 ☎(626) 581-1000/(626) 435-0042
 Fax :(626) 581-1007
 Office Hours :M - S: 9:00am - 9:00pm
 Languages :English, Spanish, Chinese
 Accepts Patients under 19 years :Y
 Disability Access :Y
 IPA / Medical Group Affiliation → Preferred
 IPA of California

2707 E. Valley Blvd., Ste 116
 West Covina, CA 91792-1792
 ☎(626) 581-1000/(626) 435-0042
 Fax :(626) 581-1007
 Office Hours :M - S: 9:00am - 9:00pm
 Languages :English, Spanish, Chinese
 Accepts Patients under 19 years :Y
 Disability Access :Y
 IPA / Medical Group Affiliation → Physicians
 Healthways IPA

2707 E. Valley Blvd., Ste 116
 West Covina, CA 91792-1792
 ☎(626) 581-1000/(626) 435-0042
 Fax :(626) 581-1007
 Office Hours :M - S: 9:00am - 9:00pm
 Languages :English, Spanish, Chinese
 Accepts Patients under 19 years :Y
 Disability Access :Y
 IPA / Medical Group Affiliation → Prospect
 Medical Systems

Smart Clinic Urgent Care

2707 E. Valley Blvd., Ste 116
 West Covina, CA 91792-1792
 ☎(626) 581-1000
 Office Hours :M - S: 9:00am - 9:00pm
 Languages :English, Chinese
 Accepts Patients under 19 years :Y
 Disability Access :Y
 IPA / Medical Group Affiliation → Allied
 Physicians of California IPA

**SMARTCLINIC A 21ST
 CENTURY URGENT CARE**

2707 E. Valley Blvd., Ste 116
 West Covina, CA
 ☎(626) 581-1000
 Fax :(626) 581-1000
 Office Hours :M - S: 9:00am - 9:00pm
 Languages :English, Spanish, CHINESE
 Accepts Patients under 19 years :Y
 Disability Access :Y
 IPA / Medical Group Affiliation → Heritage -
 Lakeside Medical Group

SMARTCLINIC URGENT CARE

2707 E. Valley Blvd., Ste 116
 West Covina, CA 91792-1792
 ☎(626) 581-1000
 Fax :(626) 581-1007
 Office Hours :M - S: 9:00am - 9:00pm
 Languages :English, Chinese, Spanish
 Accepts Patients under 19 years :Y
 Disability Access :Y
 IPA / Medical Group Affiliation → Health
 Care L.A., IPA

WHITTIER

**AFTER HOURS MEDICAL
 GROUP**

9200 Colima Rd., Ste 101
 Whittier, CA
 ☎(562) 945-2128
 Fax :(564) 945-2140
 Office Hours :M - F: 5:00pm - 9:00pm; Sat:
 9:00am - 2:00pm; Sun: Closed
 Languages :English, Spanish, CHINESE
 Accepts Patients under 19 years :Y
 Disability Access :Y
 IPA / Medical Group Affiliation → Prospect
 Medical Systems
 Whittier, CA 90605-0605
 ☎(562) 945-2128
 Fax :(562) 945-2140
 Office Hours :M - F: 5:00pm - 9:00pm; Sat:
 9:00am - 2:00pm; Sun: Closed
 Languages :Spanish
 Accepts Patients under 19 years :Y
 Disability Access :Y
 IPA / Medical Group Affiliation → Preferred
 IPA of California

After Hours Medical Group, INC

9200 Colima Rd., Ste 101
 Whittier, CA 90605-0605
 ☎(562) 945-2128
 Office Hours :M - F: 5:00pm - 9:00pm; Sat:
 9:00am - 2:00pm; Sun: Closed
 Languages :English, Spanish
 Accepts Patients under 19 years :Y
 Disability Access :Y
 IPA / Medical Group Affiliation → Allied
 Physicians of California IPA

WILMINGTON

**Wilmington Urgent Care &
 Family Clinic**

714 N. Avalon Blvd.
 Wilmington, CA 90744-0744
 ☎(310) 522-4200
 Fax :(310) 878-0230
 Office Hours :M - F: 9:00am - 7:00pm; Sat:
 9:00am - 5:00pm; Sun: Closed
 Languages :English, Spanish, Persian (Farsi)
 Accepts Patients under 19 years :Y
 Disability Access :Y
 IPA / Medical Group Affiliation → Global
 Care Medical Group IPA

**WILMINGTON URGENT CARE
 AND FAMILY CLINIC**

714 N. Avalon Blvd.
 Wilmington, CA
 ☎(310) 522-4200
 Fax :(310) 878-0230
 Office Hours :M - F: 9:00am - 7:00pm; Sat:
 9:00am - 5:00pm; Sun: Closed
 Languages :English, SPANISH
 Accepts Patients under 19 years :Y
 Disability Access :Y
 IPA / Medical Group Affiliation → Heritage -
 Regal Medical Group

WOODLAND HILLS

**WOODLAND HILLS MEDICAL
 CLINIC-TOPANGA -WARNER
 PLAZA URGENT CARE**

5995 Topanga Canyon Blvd.
 Woodland Hills, CA
 ☎(818) 206-1290
 Fax :(818) 340-9241
 Office Hours :M - S: 8:00am - 800pm
 Languages :English, Spanish, Persian (Farsi)
 Accepts Patients under 19 years :Y
 Disability Access :Y
 IPA / Medical Group Affiliation → Heritage -
 Lakeside Medical Group

URGENT CARE

☎(818) 888-7009
Fax :(818) 340-9241
Office Hours :M - S: 8:00am - 800pm
Languages :English, Spanish, Persian (Farsi)
Accepts Patients under 19 years :Y
Disability Access :Y
IPA / Medical Group Affiliation
→ *Heritage - Regal Medical Group*

**WOODLAND HILLS MEDICAL
CLINIC-VENTURA**

19825 Ventura Blvd.
Woodland Hills, CA
☎(818) 340-3636
Office Hours :M - F: 9:00am - 5:00pm;
Sat,Sun: Closed
Languages :English, Spanish, Persian (Farsi)
Accepts Patients under 19 years :Y
Disability Access :Y
IPA / Medical Group Affiliation → *Heritage -
Regal Medical Group*
☎(818) 449-2605
Office Hours :M - F: 9:00am - 5:00pm;
Sat,Sun: Closed
Languages :English, Spanish, Persian (Farsi)
Accepts Patients under 19 years :Y
Disability Access :Y
IPA / Medical Group Affiliation
→ *Heritage - Lakeside Medical
Group*



L.A. Care
Covered[™]
For All of L.A.

lacarecovered.com

Participating Primary Care Providers

AGOURA HILLS

PEDIATRICS

BAIK, SANDRA INKYUNG

29525 Canwood St Ste 111
 Agoura Hills, Ca 91301
 ☎(818) 506-8133
 Accessibility: P,B,W,E,R
 Office Hours: M - F: 8:00 am - 5:00 pm;Sat:
 9:00 am - 12:00 pm;Sun: Closed
 Accepting Members:Y
 20A7861E3→Lakeside Medical Group
 Languages :English,Spanish
 20A7861E4→Regal Medical Group
 Languages :English,Spanish

FINEBERG, MARTIN

29525 Canwood St Ste 111
 Agoura Hills, Ca 91301
 ☎(818) 506-8133
 Accessibility: P,B,W,E,R
 Office Hours: M - F: 8:30 am - 6:30 pm;Sat:
 9:00 am - 12:00 pm;Sun: Closed
 Accepting Members:Y
 A40066E3→Lakeside Medical Group
 Languages :English
 A40066E4→Regal Medical Group
 Languages :English

MELIN-PEREL, BETH MERYL

29525 Canwood St Ste 111
 Agoura Hills, Ca 91301
 ☎(818) 506-8133
 Accessibility: P,B,W,E,R
 Office Hours: M - F: 8:30 am - 6:30 pm;Sat:
 9:00 am - 12:00 pm;Sun: Closed
 Accepting Members:Y
 C43094E3→Lakeside Medical Group
 Languages :English
 C43094E4→Regal Medical Group
 Languages :English

MELMAN, MICHAEL PAUL

29525 Canwood St Ste 111
 Agoura Hills, Ca 91301
 ☎(818) 506-8133
 Accessibility: P,B,W,E,R
 Office Hours: M - F: 8:30 am - 6:30 pm;Sat:
 9:00 am - 12:00 pm;Sun: Closed
 Accepting Members:Y
 A83618E3→Lakeside Medical Group
 Languages :English
 A83618E4→Regal Medical Group
 Languages :English

SNYDER, MARK GREGG

29525 Canwood St Ste 111
 Agoura Hills, Ca 91301
 ☎(818) 506-8133
 Accessibility: P,B,W,E,R
 Office Hours: M - F: 8:30 am - 6:30 pm;Sat:
 9:00 am - 12:00 pm;Sun: Closed
 Accepting Members:Y
 G67520E4→Lakeside Medical Group
 Languages :English
 G67520E5→Regal Medical Group
 Languages :English

ALHAMBRA

FAMILY PRACTICE

CHAN, JUSTIN LE

925 S Garfield Ave
 Alhambra, Ca 91801
 ☎(626) 282-0282
 Accessibility: P,B,W,E
 Office Hours: M - F: 8:00 am - 4:00
 pm;Sat,Sun: Closed
 Accepting Members:Y
 G79829E2→Allied Physicians Ipa (network
 Med. Mgmt)
 Languages :English

CHEN, LUNING

737 S Garfield Ave Ste A
 Alhambra, Ca 91801
 ☎(626) 289-9799
 Accessibility: B,W,E,R
 Office Hours: M - F: 9:00 am - 5:00
 pm;Sat,Sun: Closed
 Accepting Members:Y
 A67442E→Healthcare Partners Medical
 Group
 Languages :English,Mandarin
 A67442E3→Allied Physicians Ipa (network
 Med. Mgmt)
 Languages :English

LI, WEIGUO

25 S Raymond Ave Ste 111
 Alhambra, Ca 91801
 ☎(626) 943-1818
 Accessibility: B,W,E
 Office Hours: M,Tu,W,F,Sat: 9:30 am - 12:30
 pm;Th,Sun: Closed
 Accepting Members:Y
 A63308E2→Lakeside Medical Group
 Languages :Cantonese,English

A63308E3→Regal Medical Group

LING, GOW-NAN

801 W Valley Blvd Ste 206
 Alhambra, Ca 91803
 ☎(626) 576-1221
 Accessibility: P,W
 Office Hours: M,Tu: 9:00 am - 5:00
 pm;W,Th,F: 8:00 am - 5:00 pm;Sat,Sun:
 Closed
 Accepting Members:Y
 C40117E→Healthcare Partners Medical Group
 Languages :Cantonese,Mandarin,Taiwanese
 C40117E2→Allied Physicians Ipa (network
 Med. Mgmt)
 Languages :Cantonese,Mandarin,Taiwanese

MO, MATTHEW KAM YU

2140 W Valley Blvd
 Alhambra, Ca 91803
 ☎(626) 284-8881
 Accessibility: B,W
 Office Hours: M - F: 8:00 am - 4:00
 pm;Sat,Sun: Closed
 Accepting Members:N
 A37444E2→Allied Physicians Ipa (network
 Med. Mgmt)
 Languages :English,Spanish

NGUYEN, VAN TUONG

600 W Main St Ste 104
 Alhambra, Ca 91801
 ☎(626) 284-3284
 Accessibility: B,W,E,R
 Office Hours: M - F: 8:00 am - 4:00
 pm;Sat,Sun: Closed
 Accepting Members:Y
 C39166E→Allied Physicians Ipa (network
 Med. Mgmt)
 Languages :English

OBA, CHISATO

55 S Raymond Ave Ste 200
 Alhambra, Ca 91801
 ☎(626) 570-8005
 Accessibility: B,W,E,R
 Office Hours: M - F: 8:00 am - 4:00
 pm;Sat,Sun: Closed
 Accepting Members:N
 A80057E→Healthcare Partners Medical
 Group
 Languages :English

OMANA-ROLDAN, EVELYN

55 S Raymond Ave Ste 200
 Alhambra, Ca 91801
 ☎(626) 570-8005
 Accessibility: B,W,E,R
 Office Hours: M,Tu: 9:00 am - 5:00
 pm;W,Th,F,Sat,Sun: Closed
 Accepting Members:Y
 A111365E→Healthcare Partners Medical
 Group
 Languages :English,Tagalog

PHAN, NGO CHANH

330 S Garfield Ave Ste 268
Alhambra, Ca 91801
☎ (626) 281-3265
Accessibility: P,W,E,R
Office Hours: M - F: 8:00 am - 4:00 pm;Sat,Sun: Closed
Accepting Members:Y
A64044E→Allied Physicians Ipa (network Med. Mgmt)
Languages :English,Vietnamese

VASSANTACHART, PRASERT BASIL

841 W Valley Blvd Ste 104
Alhambra, Ca 91803
☎ (626) 966-3697
Accessibility: B,W,E
Office Hours: M - F: 8:00 am - 5:00 pm;Sat,Sun: Closed
Accepting Members:Y
G44008E→Healthcare Partners Medical Group
Languages :Chinese,English,Thai

WANG, JAMES NIEN-CHIN

103 N Garfield Ave Ste B
Alhambra, Ca 91801
☎ (626) 284-7788
Accessibility: B
Office Hours: M - F: 9:00 am - 6:00 pm;Sat,Sun: Closed
Accepting Members:N
20A8055E7→Lakeside Medical Group
Languages :Cantonese,English,Mandarin,Spanish
20A8055E8→Regal Medical Group
Languages :Cantonese,English,Mandarin,Spanish

WANG, MEIYUN

55 S Raymond Ave Ste 200
Alhambra, Ca 91801
☎ (626) 570-0800
Accessibility: B,W,E,R
Office Hours: M - F: 9:00 am - 5:00 pm;Sat,Sun: Closed
Accepting Members:Y
20A8915E→Healthcare Partners Medical Group
Languages :English,Spanish

GENERAL PRACTICE

CHAN, JUSTIN LE

925 S Garfield Ave
Alhambra, Ca 91801
☎ (626) 282-0282
Accessibility: P,B,W,E
Office Hours: M - F: 9:00 am - 6:00 pm;Sat: 9:00 am - 1:00 pm;Sun: Closed
Accepting Members:Y
G79829E3→Applecare Medical Group (downey And Select Regions)
Languages :Cambodian,English,Spanish

G79829E4→Applecare Medical Group Inc Whittier Region
Languages :Cambodian,English,Spanish
G79829E6→Allied Pacific Ipa
Languages :Cantonese,English

CHIENG, AN PANG

103 N Garfield Ave Ste B
Alhambra, Ca 91801
☎ (626) 284-7788
Accessibility: B
Office Hours: M,Tu: 9:00 am - 5:00 pm;W,Th,F: 8:00 am - 4:00 pm;Sat,Sun: Closed
Accepting Members:N
G66648E17→Allied Pacific Ipa
Languages :Cantonese,English,Mandarin,Spanish,Taiwanese,Vietnamese

KHOO, JIN SIM

320 S Garfield Ave Ste 118
Alhambra, Ca 91801
☎ (213) 808-1792
Accessibility: P,E,T,R
Office Hours: M - F: 8:00 am - 4:00 pm;Sat,Sun: Closed
Accepting Members:Y
A38833E2→Health Care La Ipa (medpoint Mgmt)
Languages :English

LAM, MICHAEL NGAI-YIN

925 S Garfield Ave
Alhambra, Ca 91801
☎ (626) 282-0282
Accessibility: P,B,W,E
Office Hours: M - F: 8:00 am - 4:00 pm;Sat,Sun: Closed
Accepting Members:Y
A91292E2→Allied Physicians Ipa (network Med. Mgmt)
Languages :English

WASEF, RASHAD NAGUIB

25 S Raymond Ave Ste 202
Alhambra, Ca 91801
☎ (626) 570-6016
Accessibility: P
Office Hours: M - F: 9:00 am - 5:00 pm;Sat,Sun: Closed
Accepting Members:Y
A32546E6→Regal Medical Group
Languages :Arabic,English,French,Spanish
A32546E7→Allied Pacific Ipa
Languages :Arabic,English,French,Spanish

WONG, GORDON KWOK TUNG

409 W Main st
Alhambra, Ca 91801
☎ (626) 382-1263
Accessibility: B,W,E,R
Office Hours: M - F: 8:00 am - 5:00 pm;Sat,Sun: Closed
Accepting Members:Y
A71751E→Healthcare Partners Medical Group
Languages :English
A71751E2→Allied Physicians Ipa (network Med. Mgmt)
Languages :English
A71751E6→Lakeside Medical Group
Languages :Cantonese,English,Mandarin
A71751E7→Regal Medical Group
Languages :Cantonese,English,Mandarin
A71751E8→Prospect Professional Care Medical Group Inc
Languages :Cantonese,English,Mandarin

WONG, SHI-YIN

1001 S Garfield Ave
Alhambra, Ca 91801
☎ (626) 308-0138
Accessibility: P,B,W,E,R
Office Hours: M,Tu: 9:00 am - 5:00 pm;W,Th,F,Sat,Sun: Closed
Accepting Members:Y
G34772E3→Allied Physicians Ipa (network Med. Mgmt)
Languages :Cantonese,English,Hmong

INTERNAL MEDICINE

CHAN, ALEXANDER THUYA

55 S Raymond Ave Ste 200
Alhambra, Ca 91801
☎ (626) 570-8005
Accessibility: B,W,E,R
Office Hours: M - F: 9:00 am - 5:00 pm;Sat,Sun: Closed
Accepting Members:Y
A50708E→Healthcare Partners Medical Group
Languages :English

CHAN, ROBERT WING

1234 S Garfield Ave Ste 103
Alhambra, Ca 91801
☎ (626) 576-7871
Accessibility: W
Office Hours: M,Tu: 8:30 am - 5:00 pm;W,Th,F: 8:00 am - 4:00 pm;Sat,Sun: Closed
Accepting Members:Y
A67678E2→Allied Physicians Ipa (network Med. Mgmt)
Languages :Cantonese,English

CHEUNG, RAYMOND W. M.

1048 S Garfield Ave Ste 201
Alhambra, Ca 91801
☎ (626) 282-8387
Accessibility: W
Office Hours: M - F: 8:00 am - 4:00 pm; Sat, Sun: Closed
Accepting Members: Y
A60008E → Allied Physicians Ipa (network Med. Mgmt)
Languages :English

CHIENG, AN PANG

103 N Garfield Ave Ste B
Alhambra, Ca 91801
☎ (626) 284-7788
Accessibility: B
Office Hours: M - F: 9:00 am - 6:00 pm; Sat, Sun: Closed
Accepting Members: N
G66648E13 → Regal Medical Group
Languages :Cantonese, Chinese, English, Vietnamese
G66648E17 → Allied Pacific Ipa
Languages :Cantonese, English, Mandarin, Spanish, Taiwanese, Vietnamese

CHIOU, MAX WEILUEN

320 S Garfield Ave Ste 106
Alhambra, Ca 91801
☎ (626) 573-9875
Accessibility: B, W, E
Office Hours: M - F: 8:00 am - 5:00 pm; Sat, Sun: Closed
Accepting Members: N
A50600E → Allied Physicians Ipa (network Med. Mgmt)
Languages :English, Mandarin, Taiwanese

FUNG, PETER KWOK-HIN

220 S 1st st
Alhambra, Ca 91801
☎ (626) 281-8663
Accessibility: P, W, E
Office Hours: M - F: 8:00 am - 4:00 pm; Sat, Sun: Closed
Accepting Members: Y
G53944E13 → Allied Physicians Ipa (network Med. Mgmt)
Languages :English, Mandarin

GU, DAVID GUOQING

723 S Garfield Ave Ste 201
Alhambra, Ca 91801
☎ (626) 282-3999
Accessibility: P, B, W, E, R
Office Hours: M - F: 8:00 am - 4:00 pm; Sat, Sun: Closed
Accepting Members: Y
20A6851E → Healthcare Partners Medical Group
Languages :Cantonese, English
20A6851E7 → Regal Medical Group
20A6851E8 → Allied Physicians Ipa (network Med. Mgmt)
Languages :English, Mandarin

20A6851E9 → Allied Pacific Ipa
Languages :English, Mandarin

HA, THOMAS TUONG

320 S Garfield Ave Ste 110
Alhambra, Ca 91801
☎ (626) 280-2803
Accessibility: P, B, W, E
Office Hours: M - F: 9:00 am - 5:00 pm; Sat, Sun: Closed
Accepting Members: Y
A43426E11 → Regal Medical Group
Languages :English, Vietnamese
A43426E14 → Allied Pacific Ipa
Languages :English, Vietnamese
A43426E4 → Allied Physicians Ipa (network Med. Mgmt)
Languages :English, Vietnamese

LAM, EDDIE KWOK-SHING

333 S Garfield Ave Ste A
Alhambra, Ca 91801
☎ (626) 289-7333
Accessibility: P, B, W, E, R
Office Hours: M - F: 8:00 am - 4:00 pm; Sat, Sun: Closed
Accepting Members: Y
G72336E → Allied Physicians Ipa (network Med. Mgmt)
Languages :Cantonese, English, Mandarin
G72336E2 → Applecare Medical Group (downey And Select Regions)
Languages :Cantonese, English, Mandarin
G72336E3 → Prospect Professional Care Medical Group Inc
Languages :Cantonese, English, Mandarin

LII, ANGELA DONG

723 S Garfield Ave Ste 204
Alhambra, Ca 91801
☎ (626) 289-9788
Accessibility: P, W, E
Office Hours: M - F: 8:00 am - 4:00 pm; Sat, Sun: Closed
Accepting Members: Y
A65035E → Allied Physicians Ipa (network Med. Mgmt)
Languages :English, Mandarin
A65035E3 → Regal Medical Group
Languages :English, Mandarin

LIN, BYRON H.

1153 S Garfield Ave
Alhambra, Ca 91801
☎ (626) 281-1196
Accessibility: W
Office Hours: M - F: 9:00 am - 5:00 pm; Sat, Sun: Closed
Accepting Members: Y
C51772E → Healthcare Partners Medical Group
Languages :English, Mandarin
C51772E2 → Allied Physicians Ipa (network Med. Mgmt)
Languages :Cantonese, English, Mandarin

MO, MATTHEW KAM YU

2140 W Valley Blvd
Alhambra, Ca 91803
☎ (626) 284-8881
Accessibility: B, W
Office Hours: M - F: 8:00 am - 4:00 pm; Sat, Sun: Closed
Accepting Members: Y
A37444E3 → Allied Pacific Ipa
Languages :English, Spanish

QIU, BOSHEG

330 S Garfield Ave Ste 248
Alhambra, Ca 91801
☎ (626) 289-3606
Accessibility:
Office Hours: M - F: 9:00 am - 5:00 pm; Sat, Sun: Closed
Accepting Members: Y
A83150E2 → Allied Physicians Ipa (network Med. Mgmt)
Languages :Cantonese, English, Mandarin
A83150E3 → Allied Pacific Ipa
Languages :English, Mandarin

TEE, NORA K

841 W Valley Blvd Ste 107
Alhambra, Ca 91803
☎ (626) 282-2365
Accessibility: B, W
Office Hours: M - F: 9:00 am - 5:00 pm; Sat, Sun: Closed
Accepting Members: N
A53201E → Healthcare Partners Medical Group
Languages :English
A53201E2 → Allied Physicians Ipa (network Med. Mgmt)
Languages :Burmese, Cantonese, English
A53201E4 → Lakeside Medical Group
Languages :Burmese, Cantonese, English
A53201E5 → Regal Medical Group
Languages :Burmese, Cantonese, English

TSENG, THERESA

1153 S Garfield Ave
Alhambra, Ca 91801
☎ (626) 281-1961
Accessibility: W
Office Hours: M - F: 8:00 am - 4:00 pm; Sat, Sun: Closed
Accepting Members: Y
A38398E2 → Allied Physicians Ipa (network Med. Mgmt)
Languages :English, Mandarin

URANGA, ROSSANA NATIVIDAD

55 S Raymond Ave Ste 200
Alhambra, Ca 91801
☎ (626) 570-8005
Accessibility: B, W, E, R
Office Hours: M - F: 8:00 am - 4:00 pm; Sat, Sun: Closed
Accepting Members: Y
A51038E → Healthcare Partners Medical Group
Languages :English

WASEF, RASHAD NAGUIB

25 S Raymond Ave Ste 202
Alhambra, Ca 91801
☎ (626) 570-6016
Accessibility: P
Office Hours: M,Tu: 9:00 am - 5:00 pm;W,Th,F,Sat,Sun: Closed
Accepting Members:Y
A32546E→Healthcare Partners Medical Group
Languages :Arabic,English
A32546E3→Allied Physicians Ipa (network Med. Mgmt)
Languages :Arabic,French,Spanish
A32546E7→Allied Pacific Ipa
Languages :Arabic,English,French,Spanish

WONG, GORDON KWOK TUNG

409 W Main st
Alhambra, Ca 91801
☎ (626) 382-1263
Accessibility: B,W,E,R
Office Hours: M,W,F: 9:30 am - 5:00 pm;Tu,Th,Sat,Sun: Closed
Accepting Members:Y
A71751E3→Altamed Health Services Corporation
Languages :Cantonese,English,Mandarin

WONG, JACQUELINE CHANG

1336 W Valley Blvd Ste A
Alhambra, Ca 91803
☎ (626) 281-2232
Accessibility: P,B,W,E,R
Office Hours: M - F: 8:00 am - 4:00 pm;Sat,Sun: Closed
Accepting Members:N
A84867E→Healthcare Partners Medical Group
Languages :Cantonese,English,Spanish,Tagalog
A84867E3→Allied Physicians Ipa (network Med. Mgmt)
Languages :Cantonese,English,Spanish,Tagalog
A84867E5→Allied Physicians Ipa (network Med. Mgmt)
Languages :English

WU, HUEY-YUAN

55 S Raymond Ave Ste 200
Alhambra, Ca 91801
☎ (626) 293-1350
Accessibility: B,W,E,R
Office Hours: M - F: 9:00 am - 5:00 pm;Sat,Sun: Closed
Accepting Members:Y
A45797E→Healthcare Partners Medical Group
Languages :English,Mandarin

YUE, JIMMY

1336 W Valley Blvd Ste A
Alhambra, Ca 91803
☎ (626) 281-2232
Accessibility: P,B,W,E,R
Office Hours: M - F: 8:00 am - 4:00 pm;Sat,Sun: Closed
Accepting Members:Y
20A6758E→Allied Physicians Ipa (network Med. Mgmt)
Languages :Cantonese,English,Mandarin
20A6758E13→Healthcare Partners Medical Group
Languages :English
20A6758E2→Allied Physicians Ipa (network Med. Mgmt)
Languages :English

PEDIATRICS

DELACRUZ, VIVIEN NITE

11 E Adams Ave
Alhambra, Ca 91801
☎ (626) 281-1903
Accessibility: B,W,E,R
Office Hours: M - F: 9:00 am - 5:00 pm;Sat,Sun: Closed
Accepting Members:Y
A40523E→Healthcare Partners Medical Group
Languages :English,Tagalog
A40523E2→Allied Physicians Ipa (network Med. Mgmt)
Languages :English,Spanish,Tagalog
A40523E3→Healthcare Partners Medical Group
Languages :English,Tagalog

DO, LUONG TRUNG

925 S Garfield Ave
Alhambra, Ca 91801
☎ (626) 568-3302
Accessibility: P,B,W,E
Office Hours: M - F: 8:00 am - 4:00 pm;Sat,Sun: Closed
Accepting Members:N
A90656E→Allied Physicians Ipa (network Med. Mgmt)
Languages :English,Spanish,Vietnamese

LAU, MAY YUK

320 S Garfield Ave Ste 288
Alhambra, Ca 91801
☎ (626) 607-7028
Accessibility: P,W
Office Hours: M - F: 9:00 am - 5:00 pm;Sat,Sun: Closed
Accepting Members:N
G75371E→Healthcare Partners Medical Group
Languages :English
G75371E3→Healthcare Partners Medical Group
Languages :Chinese,English

G75371E4→Allied Physicians Ipa (network Med. Mgmt)
Languages :Cantonese,English
G75371E5→Allied Pacific Ipa
Languages :Cantonese,English,Mandarin,Spanish

MAI, VIET QUOC

320 S Garfield Ave Ste 110
Alhambra, Ca 91801
☎ (626) 280-2803
Accessibility: P,B,W,E
Office Hours: M - F: 8:00 am - 4:00 pm;Sat,Sun: Closed
Accepting Members:N
A82432E3→Allied Physicians Ipa (network Med. Mgmt)
Languages :English,Spanish,Vietnamese
A82432E9→Regal Medical Group
Languages :English,Vietnamese

MAUER, EVA RICARDI

55 S Raymond Ave Ste 200
Alhambra, Ca 91801
☎ (626) 570-0800
Accessibility: B,W,E,R
Office Hours: M - F: 9:00 am - 5:00 pm;Sat,Sun: Closed
Accepting Members:N
G29233E→Healthcare Partners Medical Group
Languages :English,Spanish

NGUYEN, SAN THUY

1021 S Garfield Ave
Alhambra, Ca 91801
☎ (626) 282-6311
Accessibility: W
Office Hours: M,Tu: 9:00 am - 5:00 pm;W,Th,F: 8:00 am - 4:00 pm;Sat,Sun: Closed
Accepting Members:Y
A32179E→Healthcare Partners Medical Group
Languages :English,Vietnamese
A32179E2→Allied Physicians Ipa (network Med. Mgmt)
Languages :English,Vietnamese
A32179E5→Regal Medical Group
Languages :English,Vietnamese
A32179E6→Healthcare Partners Medical Group
Languages :English,Vietnamese

NGUYEN, TANYA THUY

320 S Garfield Ave Ste 288
Alhambra, Ca 91801
☎ (626) 607-0288
Accessibility: P,W
Office Hours: M,Tu: 9:00 am - 5:00 pm;W,Th,F: 8:00 am - 4:00 pm;Sat,Sun: Closed
Accepting Members:Y
G78163E→Healthcare Partners Medical Group
Languages :English,Spanish,Vietnamese

G78163E2→Allied Physicians Ipa (network Med. Mgmt)

Languages :English

G78163E3→Healthcare Partners Medical Group

Languages :English,Spanish,Vietnamese

SELVAKKUMARAN, GAYATHRI

55 S Raymond Ave Ste 200

Alhambra, Ca 91801

☎(626) 570-8005

Accessibility: B,W,E,R

Office Hours: M - F: 8:00 am - 5:00

pm;Sat,Sun: Closed

Accepting Members:Y

A114147E2→Healthcare Partners Medical Group

Languages :English

URANGA, ROSSANA NATIVIDAD

55 S Raymond Ave Ste 200

Alhambra, Ca 91801

☎(626) 570-8005

Accessibility: B,W,E,R

Office Hours: M - F: 8:00 am - 4:00

pm;Sat,Sun: Closed

Accepting Members:Y

A51038E→Healthcare Partners Medical Group

Languages :English

ALTADENA

GENERAL PRACTICE

SVADJIAN, EDWARD

747 E Altadena dr

Altadena, Ca 91001

☎(626) 794-8133

Accessibility: P,E,T,R

Office Hours: M - F: 10:00 am - 5:00

pm;Sat,Sun: Closed

Accepting Members:N

A36685E6→Lakeside Medical Group

Languages

:Arabic,Armenian,English,French,Spanish

A36685E7→Regal Medical Group

Languages

:Arabic,Armenian,English,French,Spanish

ANAHEIM

FAMILY PRACTICE

BE, HING M

1834 W Lincoln Ave Ste P

Anaheim, Ca 92801

☎(714) 991-5680

Accessibility:

Office Hours: M - F: 9:00 am - 6:00

pm;Sat,Sun: Closed

Accepting Members:Y

20A7045E→Prospect Professional Care Medical Group Inc

Languages :Cambodian,English

BESHAI, YOUSSEF NAGEIB

801 N Harbor Blvd

Anaheim, Ca 92805

☎(714) 774-7500

Accessibility:

Office Hours: M - F: 8:00 am - 5:00

pm;Sat,Sun: Closed

Accepting Members:Y

A72742E→Talbert Medical Group

Languages :Arabic,English,Spanish

BLANCO-ECCLESTON, MARTIN M

500 S Anaheim Hills Rd Ste 230

Anaheim, Ca 92807

☎(714) 974-2820

Accessibility:

Office Hours: M - F: 8:00 am - 5:00

pm;Sat,Sun: Closed

Accepting Members:Y

A42392E→Talbert Medical Group

Languages :English,Spanish

DINH, CHINH THIEN

3414 W Ball Rd Ste F

Anaheim, Ca 92804

☎(714) 761-9137

Accessibility:

Office Hours: M - F: 8:00 am - 5:00

pm;Sat,Sun: Closed

Accepting Members:Y

A65428E→Talbert Medical Group

Languages :English,Vietnamese

GEULA, NAVID

710 N Euclid St Ste 107

Anaheim, Ca 92801

☎(714) 533-4511

Accessibility:

Office Hours: M - F: 8:00 am - 5:00

pm;Sat,Sun: Closed

Accepting Members:Y

20A10333E→Talbert Medical Group

Languages :English,Persian

KHIN, KHINE K

500 S Anaheim Hills Rd Ste 230

Anaheim, Ca 92807

☎(714) 947-2820

Accessibility:

Office Hours: M - F: 8:00 am - 5:00

pm;Sat,Sun: Closed

Accepting Members:Y

A67196E→Talbert Medical Group

Languages :English

MOUSSA FALTAS, ASSANASSIOS

3400 W Ball Rd Ste 202

Anaheim, Ca 92804

☎(714) 236-9663

Accessibility:

Office Hours: M - F: 9:00 am - 5:00

pm;Sat,Sun: Closed

Accepting Members:Y

C133664E→Talbert Medical Group

Languages :English

PATEL, DEEPAK NAVIN

215 N State College Blvd Ste A

Anaheim, Ca 92806

☎(714) 517-0467

Accessibility: P,E,T,R

Office Hours: M - F: 8:00 am - 5:00

pm;Sat,Sun: Closed

Accepting Members:Y

A92067E→Talbert Medical Group

Languages :English,Gujarati ,Hindi,Spanish

PEREZ, JOSE LUIS

2237 W Ball rd

Anaheim, Ca 92804

☎(213) 553-1830

Accessibility:

Office Hours: M - F: 8:00 am - 4:00

pm;Sat,Sun: Closed

Accepting Members:Y

A74744E9→Altamed Health Services Corporation

Languages :English

REYES, ROSEMARY

2237 W Ball rd

Anaheim, Ca 92804

☎(714) 490-2750

Accessibility:

Office Hours: M - F: 8:00 am - 4:00

pm;Sat,Sun: Closed

Accepting Members:Y

20A13461E→Allied Physicians Ipa (network

Med. Mgmt)

Languages :English

WONG, VINCENT T

710 N Euclid St Ste 107

Anaheim, Ca 92801

☎(714) 533-4511

Accessibility:

Office Hours: M - F: 8:00 am - 5:00

pm;Sat,Sun: Closed

Accepting Members:Y

20A12545E→Talbert Medical Group

Languages :Cantonese,English

YUNG, HARVEY

1781 W Romneya Dr Ste F
Anaheim, Ca 92801
☎ (714) 808-9208
Accessibility:
Office Hours: M - F: 9:00 am - 5:00
pm;Sat,Sun: Closed
Accepting Members:Y
G69714E→Applecare Medical Group
(downey And Select Regions)
Languages :English,Spanish

GENERAL PRACTICE**SHEK, DAVID YIU-CHEE**

1401 S Anaheim Blvd
Anaheim, Ca 92805
☎ (714) 772-9800
Accessibility:
Office Hours: M,Tu: 9:00 am - 6:00 pm;W,Th:
9:00 am - 1:00 pm;F,Sat,Sun: Closed
Accepting Members:Y
A30945E4→Applecare Medical Group
(downey And Select Regions)
Languages :English,Spanish,Tagalog

INTERNAL MEDICINE**AJIT, AMIRTHA**

1751 W Romneya Dr Ste F
Anaheim, Ca 92801
☎ (714) 776-3180
Accessibility:
Office Hours: M - F: 8:00 am - 4:00
pm;Sat,Sun: Closed
Accepting Members:Y
A56179E→Applecare Medical Group
(downey And Select Regions)
Languages :English,Tamil
A56179E2→Talbert Medical Group
Languages :English,Tamil

BADR, AHMED ISSAM

3055 W Orange Ave Ste 103
Anaheim, Ca 92804
☎ (714) 995-2901
Accessibility:
Office Hours: M - F: 8:00 am - 5:00
pm;Sat,Sun: Closed
Accepting Members:Y
A46393E→Talbert Medical Group
Languages :Arabic,English

CHIU, VINCENT

3010 W Orange Ave Ste 109
Anaheim, Ca 92804
☎ (714) 527-6363
Accessibility:
Office Hours: M - F: 9:00 am - 5:00
pm;Sat,Sun: Closed
Accepting Members:Y
A39166E→Talbert Medical Group
Languages :Cantonese,English,Mandarin

A39166E2→Healthcare Partners Medical
Group
Languages :Cantonese,English,Mandarin
FADEEL-OMAR, OMAR OTHMAN

3356 W Ball Rd Ste 100
Anaheim, Ca 92804
☎ (714) 827-6625
Accessibility:
Office Hours: M - F: 8:00 am - 5:00
pm;Sat,Sun: Closed
Accepting Members:Y
A44522E→Talbert Medical Group
Languages :Arabic,English

GEORGE, JAYA ANNA

1211 W La Palma Ave Ste 207
Anaheim, Ca 92801
☎ (714) 780-5990
Accessibility:
Office Hours: M - F: 8:00 am - 5:00
pm;Sat,Sun: Closed
Accepting Members:Y
A94897E→Talbert Medical Group
Languages :English,Spanish

HORWITZ, KENNETH B

1211 W La Palma Ave Ste 207
Anaheim, Ca 92801
☎ (714) 778-8282
Accessibility:
Office Hours: M - F: 8:30 am - 5:00
pm;Sat,Sun: Closed
Accepting Members:Y
G59007E→Talbert Medical Group
Languages :English,Spanish

HUR, CHUNG OK PARK

710 N Euclid St Ste 301
Anaheim, Ca 92801
☎ (714) 991-8650
Accessibility:
Office Hours: M - F: 8:00 am - 5:00
pm;Sat,Sun: Closed
Accepting Members:Y
C42674E→Talbert Medical Group
Languages :English,Korean

JAVAHERI, HOOSHANG

1236 N Magnolia Ave
Anaheim, Ca 92801
☎ (714) 995-1000
Accessibility: P,E,T,R
Office Hours: M - F: 8:00 am - 5:00
pm;Sat,Sun: Closed
Accepting Members:Y
A34459E→Healthcare Partners Medical
Group
Languages :English,Persian

LAURIDSEN, JOHN I

500 S Anaheim Hills Rd Ste 230
Anaheim, Ca 92807
☎ (714) 974-2820

Accessibility:
Office Hours: M - F: 8:00 am - 5:00
pm;Sat,Sun: Closed
Accepting Members:Y
A26222E→Talbert Medical Group

MAKAM, RAVI PRAKASH

1120 W La Palma Ave Ste 14
Anaheim, Ca 92801
☎ (714) 774-9747

Accessibility:
Office Hours: M - F: 9:00 am - 5:00
pm;Sat,Sun: Closed
Accepting Members:Y
A40900E3→Applecare Medical Group
(downey And Select Regions)
Languages :English,Spanish

MENDA, ARLENA KISHEN

710 N Euclid St Ste 107
Anaheim, Ca 92801
☎ (714) 533-4511

Accessibility:
Office Hours: M - F: 8:00 am - 5:00
pm;Sat,Sun: Closed
Accepting Members:Y
A96226E→Talbert Medical Group
Languages :English,Spanish

NGUYEN, CHUAN MINH

710 N Euclid St Ste 301
Anaheim, Ca 92801
☎ (714) 991-8650

Accessibility:
Office Hours: M - F: 8:00 am - 5:00
pm;Sat,Sun: Closed
Accepting Members:Y
A63490E→Talbert Medical Group
Languages :English,Spanish,Vietnamese

SHAH, SULTAN

710 N Euclid St Ste 107
Anaheim, Ca 92801
☎ (714) 533-4511

Accessibility:
Office Hours: M - F: 8:00 am - 5:00
pm;Sat,Sun: Closed
Accepting Members:Y
A34135E→Talbert Medical Group
Languages :English

**SHENDE, ARCHANA
CHANDRASHEKH**

1211 W La Palma Ave Ste 309
Anaheim, Ca 92801
☎ (714) 999-1050

Accessibility:
Office Hours: M - F: 8:00 am - 5:00
pm;Sat,Sun: Closed
Accepting Members:Y
A50235E→Talbert Medical Group
Languages :English,Hindi,Spanish

PEDIATRICS

GANESAN, USHA VIDYA

710 N Euclid St Ste 106
 Anaheim, Ca 92801
 ☎(714) 991-8700
 Accessibility:
 Office Hours: M - F: 8:00 am - 5:00 pm;Sat,Sun: Closed
 Accepting Members:Y
 A73506E→Talbert Medical Group
 Languages :English,Spanish,Tamil
 A73506E2→Healthcare Partners Medical Group
 Languages :English,Spanish,Tamil

KARP, DENIS PATRICK

1236 N Magnolia Ave
 Anaheim, Ca 92801
 ☎(714) 995-1000
 Accessibility: P,E,T,R
 Office Hours: M - F: 9:00 am - 5:00 pm;Sat,Sun: Closed
 Accepting Members:Y
 G53535E→Healthcare Partners Medical Group
 Languages :English

MOORE, HEZEKIAH NATHANIEL

1020 S Anaheim Blvd
 Anaheim, Ca 92805
 ☎(714) 563-2346
 Accessibility: P,E,T,R
 Office Hours: M - F: 8:00 am - 5:00 pm;Sat,Sun: Closed
 Accepting Members:Y
 G54051E2→Talbert Medical Group
 Languages :English,Spanish

MUNOZ, JOSEPH JOHN

1741 W Romneya Dr Ste A
 Anaheim, Ca 92801
 ☎(714) 491-7500
 Accessibility:
 Office Hours: M,Th: 9:00 am - 7:00 pm;Tu,F: 9:00 am - 6:00 pm;W: 9:00 am - 1:00 pm;Sat,Sun: Closed
 Accepting Members:Y
 A31870E→Talbert Medical Group
 Languages :English,Spanish

ARCADIA

FAMILY PRACTICE

BONFOCO, EMANUELA MARIA

450 E Huntington dr
 Arcadia, Ca 91006
 ☎(626) 462-1884
 Accessibility: P,B,W
 Office Hours: M - F: 8:00 am - 5:00 pm;Sat,Sun: Closed
 Accepting Members:N
 A101432E→Healthcare Partners Medical Group
 Languages :English,Italian

CHAN, EDWIN TAK

624 W Duarte Rd Ste 208
 Arcadia, Ca 91007
 ☎(626) 446-3608
 Accessibility: W
 Office Hours: M,Tu: 9:00 am - 5:00 pm;W,Th,F,Sat,Sun: Closed
 Accepting Members:Y
 A66464E→Healthcare Partners Medical Group
 Languages :Cantonese,English,Mandarin,Taiwanese

CHANG, DENNIS

624 W Duarte Rd Ste 102
 Arcadia, Ca 91007
 ☎(626) 254-9540
 Accessibility:
 Office Hours: M - F: 8:00 am - 4:00 pm;Sat,Sun: Closed
 Accepting Members:Y
 A80774E→Healthcare Partners Medical Group
 Languages :English,Mandarin,Taiwanese

GILANI, DURDANA

624 W Duarte Rd Ste 103
 Arcadia, Ca 91007
 ☎(626) 294-2070
 Accessibility: P,W,E,R
 Office Hours: M - F: 8:00 am - 4:00 pm;Sat,Sun: Closed
 Accepting Members:Y
 A31993E→Healthcare Partners Medical Group
 Languages :English

HO, GLENN MICHAEL

1505 S Baldwin Ave Ste B
 Arcadia, Ca 91007
 ☎(626) 445-1556
 Accessibility: P,E,R
 Office Hours: M - F: 8:00 am - 5:00 pm;Sat,Sun: Closed
 Accepting Members:N
 A38922E→Healthcare Partners Medical Group
 Languages :English,Spanish

LIAO, ANDREW WEI-KUANG

612 W Duarte Rd Ste 305
 Arcadia, Ca 91007
 ☎(626) 447-4567
 Accessibility: P,B,W,E
 Office Hours: M - F: 8:00 am - 4:00 pm;Sat,Sun: Closed
 Accepting Members:Y
 A94171E2→Regal Medical Group
 Languages :English

LIN, RHODA HAN-YU

450 E Huntington dr
 Arcadia, Ca 91006
 ☎(626) 462-2188
 Accessibility: P,B,W
 Office Hours: M - F: 9:00 am - 5:00 pm;Sat,Sun: Closed
 Accepting Members:Y
 A84364E→Healthcare Partners Medical Group
 Languages :English,Mandarin

PENG, HENRY

624 W Duarte Rd Ste 102
 Arcadia, Ca 91007
 ☎(626) 254-9540
 Accessibility:
 Office Hours: M - F: 8:00 am - 5:00 pm;Sat,Sun: Closed
 Accepting Members:Y
 A95408E→Healthcare Partners Medical Group
 Languages :English,Spanish,Taiwanese

SHAKHNOVITS, MARIANNA

938 Paloma dr
 Arcadia, Ca 91007
 ☎(323) 837-5147
 Accessibility:
 Office Hours: M - F: 8:00 am - 5:00 pm;Sat: 8:00 am - 1:00 pm;Sun: Closed
 Accepting Members:N
 A113415E4→Regal Medical Group
 Languages :Armenian,English

THAI, LINDA

450 E Huntington dr
 Arcadia, Ca 91006
 ☎(626) 462-1884
 Accessibility: P,B,W
 Office Hours: M - F: 8:00 am - 5:00 pm;Sat,Sun: Closed
 Accepting Members:Y
 A111102E→Healthcare Partners Medical Group
 Languages :English,Vietnamese

YEH, SHYE-REN

638 W Duarte Rd Ste 8
Arcadia, Ca 91007
☎ (626) 574-1189
Accessibility: P,B,W,R
Office Hours: M - F: 8:00 am - 4:00 pm;Sat,Sun: Closed
Accepting Members:Y
G75299E→Healthcare Partners Medical Group
Languages :English,Mandarin

GENERAL PRACTICE

CHIENG, AN PANG

65 N 1st Ave Ste 204
Arcadia, Ca 91006
☎ (626) 447-0950
Accessibility: P,W,R
Office Hours: M,Tu: 9:00 am - 5:00 pm;W,Th,F,Sat,Sun: Closed
Accepting Members:Y
G66648E16→Allied Pacific Ipa
Languages
:Cantonese,English,Mandarin,Spanish,TAIWANESE,Vietnamese

INTERNAL MEDICINE

CABASSO, PHILLIP JOSEPH

612 W Duarte Rd Ste 303
Arcadia, Ca 91007
☎ (626) 447-9397
Accessibility:
Office Hours: M - F: 8:00 am - 5:00 pm;Sat,Sun: Closed
Accepting Members:Y
G44885E→Healthcare Partners Medical Group
Languages :English

CHEN, KUANCHENG

622 W Duarte Rd Ste 205
Arcadia, Ca 91007
☎ (626) 821-9075
Accessibility: P,E,T,R
Office Hours: M - F: 8:00 am - 4:00 pm;Sat,Sun: Closed
Accepting Members:Y
G75056E→Allied Physicians Ipa (network Med. Mgmt)
Languages :English

CHEN, PAI-HSIANG

301 W Huntington Dr Ste 310
Arcadia, Ca 91007
☎ (626) 446-2360
Accessibility: P,E,T,R
Office Hours: M - F: 8:00 am - 4:00 pm;Sat,Sun: Closed
Accepting Members:N
20A7219E→Healthcare Partners Medical Group
Languages :English,Mandarin,Thai

20A7219E2→Allied Physicians Ipa (network Med. Mgmt)
Languages :English

CHIA, SAM PONG

224 S Santa Anita Ave
Arcadia, Ca 91006
☎ (626) 447-5800
Accessibility: B,W
Office Hours: M - F: 8:00 am - 4:00 pm;Sat,Sun: Closed
Accepting Members:Y
A55837E→Healthcare Partners Medical Group
Languages :English,Mandarin

CHIENG, AN PANG

65 N 1st Ave Ste 204
Arcadia, Ca 91006
☎ (626) 447-0950
Accessibility: P,W,R
Office Hours: M - F: 9:00 am - 6:00 pm;Sat,Sun: Closed
Accepting Members:Y
G66648E15→Regal Medical Group
Languages
:Cantonese,Chinese,English,Vietnamese
G66648E16→Allied Pacific Ipa
Languages
:Cantonese,English,Mandarin,Spanish,TAIWANESE,Vietnamese
G66648E2→Preferred Ipa Of California
Languages :Cantonese,English,Mandarin
G66648E7→Allied Physicians Ipa (network Med. Mgmt)
Languages :English,Mandarin,Thai

CHWA, ERIC MELVIN

632 W Duarte Rd Ste 180
Arcadia, Ca 91007
☎ (626) 821-6411
Accessibility: P,W
Office Hours: M - F: 8:00 am - 5:00 pm;Sat,Sun: Closed
Accepting Members:Y
A49506E→Healthcare Partners Medical Group
Languages :English,Spanish

CHWA, NILAR MYINT

632 W Duarte Rd Ste 180
Arcadia, Ca 91007
☎ (626) 821-6411
Accessibility: P,W
Office Hours: M - F: 8:00 am - 4:00 pm;Sat,Sun: Closed
Accepting Members:Y
A61752E→Healthcare Partners Medical Group
Languages :English

CLARIZIO, DINO

1505 S Baldwin Ave Ste A
Arcadia, Ca 91007
☎ (626) 821-3290
Accessibility: P,B,W,E,R
Office Hours: M - F: 8:00 am - 4:00 pm;Sat,Sun: Closed
Accepting Members:N
A42142E→Healthcare Partners Medical Group
Languages :English,Italian

ENG, TRANG DAI

450 E Huntington dr
Arcadia, Ca 91006
☎ (626) 462-1882
Accessibility: P,B,W
Office Hours: M - F: 8:00 am - 5:00 pm;Sat,Sun: Closed
Accepting Members:Y
A127347E→Healthcare Partners Medical Group
Languages :English,German,Vietnamese

ESHOM, JAMES LOUIS

406 S 1st Ave
Arcadia, Ca 91006
☎ (626) 445-9661
Accessibility: P,B,W,E
Office Hours: M - F: 8:00 am - 5:00 pm;Sat,Sun: Closed
Accepting Members:Y
A45229E→Healthcare Partners Medical Group
Languages :English,Spanish

GEBREYES, ZEWDU YITAGESU

450 E Huntington dr
Arcadia, Ca 91006
☎ (626) 462-1884
Accessibility: P,B,W
Office Hours: M - F: 9:00 am - 5:00 pm;Sat,Sun: Closed
Accepting Members:Y
A63698E→Healthcare Partners Medical Group
Languages :English

GILL, SUKHPAL K

550 W Duarte Rd Ste 4
Arcadia, Ca 91007
☎ (626) 445-7500
Accessibility: W,E,R
Office Hours: M,Tu: 9:00 am - 5:00 pm;W,Th,F,Sat,Sun: Closed
Accepting Members:Y
A47807E3→Regal Medical Group
Languages :English,Hindi,Tagalog
A47807E4→Healthcare Partners Medical Group
Languages :English,Tagalog

HO, SAMUEL SEYAO

450 E Huntington dr
Arcadia, Ca 91006
☎(626) 462-2188
Accessibility: P,B,W
Office Hours: M - F: 9:00 am - 5:00 pm;Sat,Sun: Closed
Accepting Members:Y
A93329E→Healthcare Partners Medical Group
Languages :English,Mandarin,Spanish

KHAN, FAUZIA

135 Las Tunas dr
Arcadia, Ca 91007
☎(626) 445-4310
Accessibility:
Office Hours: M - F: 8:00 am - 5:00 pm;Sat,Sun: Closed
Accepting Members:Y
A50190E→Healthcare Partners Medical Group
Languages :English,Hindi,Urdu

LACY, ALICE C

612 W Duarte Rd Ste 501
Arcadia, Ca 91007
☎(626) 821-1112
Accessibility:
Office Hours: M - F: 8:00 am - 5:00 pm;Sat,Sun: Closed
Accepting Members:N
G58624E→Healthcare Partners Medical Group

LEE, CHE-CHERNG

638 W Duarte Rd Ste 3a
Arcadia, Ca 91007
☎(626) 574-4687
Accessibility: P,W
Office Hours: M - F: 9:00 am - 5:00 pm;Sat,Sun: Closed
Accepting Members:Y
A37292E→Healthcare Partners Medical Group
Languages :English,Mandarin
A37292E10→Allied Pacific Ipa
Languages :English,Mandarin,TAIWANESE
A37292E8→Lakeside Medical Group
Languages :Cantonese,English

LIANG, SCOTT HAO HUA

900 S 1st Ave Ste G
Arcadia, Ca 91006
☎(626) 628-0808
Accessibility: P,B,W,E
Office Hours: M - F: 8:00 am - 5:00 pm;Sat,Sun: Closed
Accepting Members:Y
A86197E→Healthcare Partners Medical Group
Languages :Cantonese,English

LIN, JAMES YUAN-KAI

224 S Santa Anita Ave
Arcadia, Ca 91006
☎(626) 447-7580
Accessibility: B,W
Office Hours: M - F: 9:00 am - 5:00 pm;Sat,Sun: Closed
Accepting Members:Y
G69813E→Healthcare Partners Medical Group
Languages :English,Mandarin
G69813E2→Allied Physicians Ipa (network Med. Mgmt)

Languages :English,Mandarin,Spanish,Taiwanese

LINNA, DAG PETER ALEXA

65 N 1st Ave Ste 103
Arcadia, Ca 91006
☎(626) 254-8733
Accessibility: P,B,W,E
Office Hours: M - F: 8:00 am - 5:00 pm;Sat,Sun: Closed
Accepting Members:Y
G73037E→Healthcare Partners Medical Group
Languages :English,French

LIU, DENNIS SHENGWU

301 W Huntington Dr Ste 310
Arcadia, Ca 91007
☎(626) 445-7490
Accessibility: P,E,T,R
Office Hours: M - F: 8:00 am - 5:00 pm;Sat,Sun: Closed
Accepting Members:N
A72151E→Healthcare Partners Medical Group
Languages :English

MA, YANG YANG

612 W Duarte Rd Ste 505
Arcadia, Ca 91007
☎(626) 294-4997
Accessibility: P,B,W,E
Office Hours: M - F: 9:00 am - 5:00 pm;Sat,Sun: Closed
Accepting Members:Y
A53050E→Healthcare Partners Medical Group
Languages :Cantonese,English,Mandarin
A53050E3→Allied Physicians Ipa (network Med. Mgmt)
Languages :Cantonese,English,Mandarin
A53050E6→Regal Medical Group
Languages :Cantonese,English,Mandarin

PATEL, DILIP SHIVABHAI

611 S 1st Ave
Arcadia, Ca 91006
☎(626) 446-6881
Accessibility: W
Office Hours: M - F: 9:00 am - 5:00 pm;Sat,Sun: Closed
Accepting Members:Y
A32183E→Healthcare Partners Medical Group
Languages :Arabic,English
A32183E10→Altamed Health Services Corporation
Languages :English
A32183E11→Allied Pacific Ipa
Languages :Arabic,English
A32183E8→Regal Medical Group
Languages :Arabic,English
A32183E9→Allied Physicians Ipa (network Med. Mgmt)
Languages :English

PATEL, VIJAY VITHALBHAI

611 S 1st Ave
Arcadia, Ca 91006
☎(626) 446-6881
Accessibility: W
Office Hours: M - F: 9:00 am - 5:00 pm;Sat,Sun: Closed
Accepting Members:Y
A48976E→Healthcare Partners Medical Group
Languages :English
A48976E13→Citrus Valley Physicians Group
Languages :English,Hindi,Spanish
A48976E19→Lakeside Medical Group
Languages :English,Hindi
A48976E20→Regal Medical Group
Languages :English,Hindi
A48976E21→Allied Physicians Ipa (network Med. Mgmt)
Languages :English,Hindi
A48976E22→Allied Pacific Ipa
Languages :English,Hindi,Spanish

SANTOS-MONTEMAYOR, MARIA ROSARIO

450 E Huntington dr
Arcadia, Ca 91006
☎(626) 462-1884
Accessibility: P,B,W
Office Hours: M - F: 8:00 am - 4:00 pm;Sat,Sun: Closed
Accepting Members:Y
A79424E→Healthcare Partners Medical Group
Languages :English

SARDJONO, HERMAN

72 Las Tunas dr
Arcadia, Ca 91007
☎ (626) 821-5305
Accessibility: W
Office Hours: M,Tu: 9:00 am - 5:00 pm;W,Sat:
9:00 am - 12:00 pm;Th,F: 9:00 am - 6:00
pm;Sun: Closed
Accepting Members:N
A41793E2→Allied Pacific Ipa
Languages
:Cantonese,English,Indonesian,Mandarin

SHAH, JAYKUMA HARTLAL

623 W Duarte Rd Ste 7
Arcadia, Ca 91007
☎ (626) 446-4404
Accessibility: P
Office Hours: M - F: 8:00 am - 5:00
pm;Sat,Sun: Closed
Accepting Members:N
A42091E→Healthcare Partners Medical
Group
Languages :English,Hindi

SHAH, KIRIT C

900 S 1st Ave Ste A
Arcadia, Ca 91006
☎ (626) 445-5577
Accessibility: P,B,W
Office Hours: M - F: 8:00 am - 5:00
pm;Sat,Sun: Closed
Accepting Members:Y
A42536E→Healthcare Partners Medical
Group
Languages :English,Hindi,Urdu
A42536E2→Pomona Valley Medical Group
Languages :English,Hindi,Urdu

SHU, ANNIE T.S.

623 W Duarte Rd Ste 1
Arcadia, Ca 91007
☎ (626) 445-1278
Accessibility: P,W
Office Hours: M,Tu: 9:00 am - 5:00
pm;W,Th,F,Sat,Sun: Closed
Accepting Members:Y
A53684E→Healthcare Partners Medical
Group
Languages :Burmese,Cantonese,English
A53684E2→Allied Physicians Ipa (network
Med. Mgmt)
Languages :Burmese,Cantonese,English
A53684E5→Regal Medical Group
Languages
:Burmese,Cantonese,English,Spanish
A53684E7→Allied Physicians Ipa (network
Med. Mgmt)
Languages :English

SOLIMAN, MICHAEL ATTALLAH

612 W Duarte Rd Ste 803
Arcadia, Ca 91007
☎ (626) 446-4659
Accessibility: P,B,W
Office Hours: M - F: 8:00 am - 4:00
pm;Sat,Sun: Closed
Accepting Members:N
A38897E→Healthcare Partners Medical
Group
Languages :Arabic,English

TAN, PETER XUEPENG

117 E Live Oak Ave Ste 101
Arcadia, Ca 91006
☎ (626) 446-8492
Accessibility: B,W,E
Office Hours: M - F: 8:00 am - 6:00
pm;Sat,Sun: Closed
Accepting Members:Y
A69134E2→Lakeside Medical Group
A69134E3→Regal Medical Group
Languages :Cantonese,English

TRAN, LOANNE BICH

624 W Duarte Rd Ste 205
Arcadia, Ca 91007
☎ (626) 446-0810
Accessibility: B,W,E
Office Hours: M - F: 8:00 am - 5:00
pm;Sat,Sun: Closed
Accepting Members:Y
A63084E→Healthcare Partners Medical
Group
Languages :English,Spanish,Vietnamese
A63084E2→Allied Physicians Ipa (network
Med. Mgmt)
Languages :English,Vietnamese

WANG, IDA WU

117 E Live Oak Ave Ste 100
Arcadia, Ca 91006
☎ (626) 447-8000
Accessibility: B,W
Office Hours: M,Tu: 9:00 am - 5:00
pm;W,Th,F,Sat,Sun: Closed
Accepting Members:N
A50735E9→Allied Pacific Ipa
Languages
:Burmese,English,Mandarin,Spanish

20 E Huntington dr
Arcadia, Ca 91006
☎ (626) 447-8000
Accessibility: B,W,E
Office Hours: M,Tu: 9:00 am - 5:00
pm;W,Th,F,Sat,Sun: Closed
Accepting Members:Y
A50735E→Healthcare Partners Medical
Group
Languages
:Burmese,English,Mandarin,Spanish
A50735E7→Lakeside Medical Group
Languages
:Burmese,Cantonese,English,Mandarin

A50735E8→Regal Medical Group
Languages
:Burmese,Cantonese,English,Mandarin

WEI, HONGSHENG

650 W Duarte Rd Ste 208
Arcadia, Ca 91007
☎ (626) 446-6159
Accessibility: W
Office Hours: M - F: 9:00 am - 5:00
pm;Sat,Sun: Closed
Accepting Members:Y
A85829E→Healthcare Partners Medical
Group
Languages :English
A85829E2→Allied Physicians Ipa (network
Med. Mgmt)
Languages :English,Miao-yao, Mien
A85829E5→Lakeside Medical Group
Languages :English,Mandarin
A85829E6→Regal Medical Group
Languages :English,Mandarin

WENG, JOSH

624 W Duarte Rd Ste 106
Arcadia, Ca 91007
☎ (626) 447-4483
Accessibility: P,B,W,E,R
Office Hours: M - F: 8:00 am - 4:00
pm;Sat,Sun: Closed
Accepting Members:Y
A70965E→Allied Physicians Ipa (network
Med. Mgmt)
Languages :English
A70965E2→Regal Medical Group
Languages :Cantonese,English,Mandarin

XIE, SHERRY

622 W Duarte Rd Ste 304
Arcadia, Ca 91007
☎ (626) 254-4128
Accessibility: P,W
Office Hours: M - F: 9:00 am - 5:00
pm;Sat,Sun: Closed
Accepting Members:N
A72548E→Healthcare Partners Medical
Group
Languages :English,Mandarin
A72548E2→Allied Physicians Ipa (network
Med. Mgmt)
Languages :English

612 W Duarte Rd Ste 201
Arcadia, Ca 91007
☎ (626) 254-1281
Accessibility: P,B,W
Office Hours: M - F: 9:00 am - 6:00
pm;Sat,Sun: Closed
Accepting Members:Y
A72548E7→Lakeside Medical Group
Languages :Cantonese,English,Mandarin
A72548E8→Regal Medical Group
Languages :Cantonese,English,Mandarin

PEDIATRICS

ARYA, SHITAL PATEL

301 W Huntington Dr Ste 320
Arcadia, Ca 91007
☎ (626) 447-3516
Accessibility:
Office Hours: M - F: 9:00 am - 5:00
pm;Sat,Sun: Closed
Accepting Members:Y
A82659E→Healthcare Partners Medical
Group
Languages :English

CHENG, CARY Y

450 E Huntington dr
Arcadia, Ca 91006
☎ (626) 462-1884
Accessibility: P,B,W
Office Hours: M,Tu: 9:00 am - 5:00
pm;W,Th,F,Sat,Sun: Closed
Accepting Members:Y
20A7409E→Healthcare Partners Medical
Group
Languages :English,Mandarin,Spanish

DIMEN, LAUREN ASHFORTH

301 W Huntington Dr Ste 320
Arcadia, Ca 91007
☎ (626) 447-3516
Accessibility:
Office Hours: M - F: 9:00 am - 5:00
pm;Sat,Sun: Closed
Accepting Members:Y
G76200E→Healthcare Partners Medical
Group
Languages :English

GILL, JASMEET K

612 W Duarte Rd Ste 206
Arcadia, Ca 91007
☎ (626) 821-9212
Accessibility: P,B,W
Office Hours: M - F: 9:00 am - 5:00
pm;Sat,Sun: Closed
Accepting Members:Y
A99494E4→Healthcare Partners Medical
Group
Languages :English,Hindi

HUANG, LIH-SYH

612 W Duarte Rd Ste 203
Arcadia, Ca 91007
☎ (626) 447-7434
Accessibility: W,E
Office Hours: M - F: 9:00 am - 5:00
pm;Sat,Sun: Closed
Accepting Members:Y
A64385E→Healthcare Partners Medical
Group
Languages :English,Mandarin
A64385E2→Healthcare Partners Medical
Group
Languages
:Chinese,English,Mandarin,Tagalog

A64385E3→Allied Physicians Ipa (network
Med. Mgmt)
Languages :English

**JACOBS-KLEISLI, MILAGROS
JESSICA**

301 W Huntington Dr Ste 320
Arcadia, Ca 91007
☎ (626) 447-3516
Accessibility:
Office Hours: M - F: 9:00 am - 5:00
pm;Sat,Sun: Closed
Accepting Members:Y
20A11985E2→Healthcare Partners Medical
Group
Languages :English,Spanish

KHANNA, HAPPY N

301 W Huntington Dr Ste 320
Arcadia, Ca 91007
☎ (626) 447-3516
Accessibility:
Office Hours: M - F: 9:00 am - 5:00
pm;Sat,Sun: Closed
Accepting Members:Y
A44278E3→Healthcare Partners Medical
Group
Languages :English,Hindi

LEE, PAMELA

301 W Huntington Dr Ste 320
Arcadia, Ca 91007
☎ (626) 447-3516
Accessibility:
Office Hours: M - F: 9:00 am - 5:00
pm;Sat,Sun: Closed
Accepting Members:Y
G74612E→Healthcare Partners Medical
Group
Languages :English

LOW, JANICE SUSAN

450 E Huntington dr
Arcadia, Ca 91006
☎ (626) 462-1884
Accessibility: P,B,W
Office Hours: M,Tu: 9:00 am - 5:00
pm;W,Th,F,Sat,Sun: Closed
Accepting Members:Y
G55785E→Healthcare Partners Medical
Group
Languages :English,Spanish
G55785E2→Healthcare Partners Medical
Group
Languages :English,Spanish

MECHOSO, DENA MARIE

301 W Huntington Dr Ste 320
Arcadia, Ca 91007
☎ (626) 447-3516
Accessibility:
Office Hours: M - F: 9:00 am - 5:00
pm;Sat,Sun: Closed
Accepting Members:Y
A90333E→Healthcare Partners Medical
Group
Languages :English

TRAN, LOANNE BICH

624 W Duarte Rd Ste 205
Arcadia, Ca 91007
☎ (626) 446-0810
Accessibility: B,W,E
Office Hours: M - F: 8:00 am - 5:00
pm;Sat,Sun: Closed
Accepting Members:Y
A63084E→Healthcare Partners Medical
Group
Languages :English,Spanish,Vietnamese

TU, MARINDA LEE

450 E Huntington dr
Arcadia, Ca 91006
☎ (626) 462-1884
Accessibility: P,B,W
Office Hours: M - F: 9:00 am - 5:00
pm;Sat,Sun: Closed
Accepting Members:Y
A85036E→Healthcare Partners Medical
Group
Languages
:English,Mandarin,Spanish,Taiwanese

ARLETA

FAMILY PRACTICE

MANZANO, LEANDER ENRIQUEZ

8902 Woodman Ave
Arleta, Ca 91331
☎ (818) 896-1135
Accessibility: W,E,R
Office Hours: M,Tu: 9:00 am - 6:00
pm;W,Th,F,Sat,Sun: Closed
Accepting Members:Y
A67142E→Healthcare Partners Medical
Group
Languages :English,Spanish

TATULIAN, KARMEN SERGEI

8902 Woodman Ave
Arleta, Ca 91331
☎ (818) 830-7133
Accessibility: W,E,R
Office Hours: M - F: 8:00 am - 5:00
pm;Sat,Sun: Closed
Accepting Members:Y
A101992E3→Healthcare Partners Medical
Group
Languages :Armenian,English,Russian

PEDIATRICS**RODRIGUEZ, BARBARA**

8902 Woodman Ave
Arleta, Ca 91331
☎(818) 830-7033
Accessibility: W,E,R
Office Hours: M,Tu: 9:00 am - 6:00 pm;W,Th,F,Sat,Sun: Closed
Accepting Members:N
G58655E→Healthcare Partners Medical Group
Languages :English,Spanish

ARTESIA**FAMILY PRACTICE****BAMBRAH-DHAMIJA, MEHTAB**

18326 Pioneer Blvd
Artesia, Ca 90701
☎(562) 860-5599
Accessibility: W,E
Office Hours: M - F: 9:00 am - 6:00 pm;Sat,Sun: Closed
Accepting Members:Y
A93640E2→Applecare Medical Group (downey And Select Regions)
Languages :English,Hindi,Panjabi,Spanish
A93640E8→Regal Medical Group
Languages :English,Spanish,Urdu

DHAMIJA, KAILASH RAJ

18326 Pioneer Blvd
Artesia, Ca 90701
☎(562) 860-5599
Accessibility: W,E
Office Hours: M - F: 9:00 am - 6:00 pm;Sat,Sun: Closed
Accepting Members:Y
A42292E10→Omnicare Medical Group
Languages :English,Spanish
A42292E12→Regal Medical Group
Languages :English,Spanish,Urdu
A42292E3→Preferred Ipa Of California
Languages :English,Spanish
A42292E5→Applecare Medical Group (downey And Select Regions)
Languages :English,Hindi,Urdu

MINKUS, BRIAN L

18502 Gridley rd
Artesia, Ca 90701
☎(562) 865-6160
Accessibility:
Office Hours: M - F: 9:00 am - 5:00 pm;Sat,Sun: Closed
Accepting Members:N
20A5897E2→Regal Medical Group
Languages :English,Spanish
20A5897E4→Applecare Medical Group Inc Whittier Region
Languages :English,Spanish

20A5897E5→Applecare Medical Group (downey And Select Regions)
Languages :English,Spanish

GENERAL PRACTICE**EGARI, ROY**

18011 Pioneer Blvd
Artesia, Ca 90701
☎(562) 402-0711
Accessibility: P,E,T,R
Office Hours: M,Tu: 9:00 am - 5:30 pm;W,Th,F,Sat,Sun: Closed
Accepting Members:N
A37407E→Preferred Ipa Of California
Languages :English,Persian,Spanish
A37407E2→Applecare Medical Group (downey And Select Regions)
Languages :English,Persian
A37407E5→Regal Medical Group
Languages :English,Persian,Spanish,Tagalog

INTERNAL MEDICINE**DHAMIJA, RAJIV KUMAR**

18326 Pioneer Blvd
Artesia, Ca 90701
☎(562) 860-5599
Accessibility: W,E
Office Hours: M - F: 9:00 am - 6:00 pm;Sat,Sun: Closed
Accepting Members:Y
A88403E→Healthcare Partners Medical Group
Languages :English,Panjabi

HWANG, TZONG-YUEH

12146 South St Ste B
Artesia, Ca 90701
☎(562) 809-0288
Accessibility: P,W,E,R
Office Hours: M - F: 8:00 am - 4:00 pm;Sat,Sun: Closed
Accepting Members:Y
A48093E→Applecare Medical Group (downey And Select Regions)
A48093E3→Regal Medical Group

KANG, DENO DOUMAN

18102 Pioneer Blvd Ste 204
Artesia, Ca 90701
☎(562) 402-9801
Accessibility: E
Office Hours: M,Tu,W,F: 9:00 am - 5:00 pm;Th: 9:00 am - 12:00 pm;Sat,Sun: Closed
Accepting Members:Y
A60288E3→Prospect Professional Care Medical Group Inc
Languages :English,Korean
A60288E4→Prospect - Nuestra Familia
Languages :English,Korean

PEDIATRICS**CARIGMA, CECILIA SANTIAGO**

18821 Pioneer Blvd Ste D
Artesia, Ca 90701
☎(562) 403-0400
Accessibility:
Office Hours: M - F: 9:00 am - 6:00 pm;Sat: 9:00 am - 12:00 pm;Sun: Closed
Accepting Members:Y
A108171E2→Regal Medical Group
Languages :English,Spanish,Tagalog

18821 Pioneer Blvd Ste O

Artesia, Ca 90701
☎(562) 403-0400
Accessibility:
Office Hours: M - F: 9:00 am - 5:00 pm;Sat,Sun: Closed
Accepting Members:Y
A108171E3→Healthcare Partners Medical Group
Languages :English

HONG, WEN SHIANG

18403 Pioneer Blvd Ste 207
Artesia, Ca 90701
☎(562) 860-0381
Accessibility: P,W,E
Office Hours: M,Tu,Th,F: 9:00 am - 5:00 pm;W: 9:00 am - 12:00 pm;Sat,Sun: Closed
Accepting Members:Y
A30362E3→Regal Medical Group
Languages :Cantonese,English

AZUSA**FAMILY PRACTICE****ALAS POCASANGRE, JUAN LEMPIRA**

545 N San Gabriel Ave
Azusa, Ca 91702
☎(626) 815-1511
Accessibility: W
Office Hours: M - F: 8:00 am - 4:00 pm;Sat,Sun: Closed
Accepting Members:N
A55051E→Preferred Ipa Of California
Languages :English,Spanish
A55051E3→Allied Physicians Citrus Valley Ipa
Languages :English,Spanish
A55051E4→Allied Pacific Ipa
Languages :English,Spanish,Tagalog
A55051E5→Superior Choice Medical Group Inc
Languages :English,Spanish
A55051E6→Lakeside Medical Group
Languages :English,Spanish

BARDENHEIER, JEAN WILLIAM

914 E Gladstone st
Azusa, Ca 91702
☎ (626) 966-4506
Accessibility: P,B,W,E
Office Hours: M,Tu: 8:00 am - 5:00 pm;W,F:
8:30 am - 5:00 pm;Th,Sat,Sun: Closed
Accepting Members:Y
G26965E→Healthcare Partners Medical
Group
Languages :English,Spanish

CARCAMO, RAFAEL

647 E Arrow Hwy
Azusa, Ca 91702
☎ (626) 858-5199
Accessibility: B,W,E
Office Hours: M,Tu: 9:00 am - 5:00
pm;W,Th,F,Sat,Sun: Closed
Accepting Members:Y
A66675E2→Preferred Ipa Of California
Languages :English,Spanish

LONG, MATTHEW THOMAS

529 N Azusa Ave
Azusa, Ca 91702
☎ (626) 334-4061
Accessibility: B,W,E
Office Hours: M - F: 9:00 am - 6:00 pm;Sat:
9:00 am - 1:00 pm;Sun: Closed
Accepting Members:Y
20A8553E4→Regal Medical Group
Languages :English,Spanish
20A8553E5→Lakeside Medical Group
Languages :English,Spanish

TATULIAN, KARMEN SERGEI

150 N Azusa Ave
Azusa, Ca 91702
☎ (626) 969-7885
Accessibility: P,W,R
Office Hours: M - F: 9:00 am - 5:00
pm;Sat,Sun: Closed
Accepting Members:Y
A101992E→Healthcare Partners Medical
Group
Languages :English

GENERAL PRACTICE

KATUKOTA, VIJAYA KUMARI

472 S Citrus Ave
Azusa, Ca 91702
☎ (626) 858-9500
Accessibility: P,B,W,E,R
Office Hours: M - F: 8:00 am - 4:30
pm;Sat,Sun: Closed
Accepting Members:Y
A38220E11→Altamed Health Services
Corporation
Languages :English

MISCH, MICHELLE

472 S Citrus Ave
Azusa, Ca 91702
☎ (626) 858-9500
Accessibility: P,B,W,E,R
Office Hours: M,Tu,W: 7:30 am - 4:00
pm;Th,F,Sat,Sun: Closed
Accepting Members:Y
A117401E→Preferred Ipa Of California
Languages :English,Spanish
A117401E2→Altamed Health Services
Corporation
Languages :English,Spanish

SHALABI, KAIED OTHMAN

453 E Arrow Hwy Ste B
Azusa, Ca 91702
☎ (626) 915-1748
Accessibility: P,E,T,R
Office Hours: M,Tu,W,F: 9:00 am - 5:00
pm;Th,Sat,Sun: Closed
Accepting Members:Y
A39507E→Preferred Ipa Of California
Languages :Arabic,English,Spanish
A39507E4→Lakeside Medical Group
Languages :Arabic,English,Spanish
A39507E5→Regal Medical Group
Languages :Arabic,English,Spanish
A39507E6→Allied Physicians Ipa (network
Med. Mgmt)
Languages :Arabic,English,Spanish

TATULIAN, KARMEN SERGEI

150 N Azusa Ave
Azusa, Ca 91702
☎ (626) 969-7885
Accessibility: P,W,R
Office Hours: M,W,F,Sat,Sun: Closed;Tu,Th:
9:00 am - 5:00 pm
Accepting Members:Y
A101992E4→Allied Pacific Ipa
Languages :English

INTERNAL MEDICINE

BAINS, BHUPINDER

216 N Azusa Ave
Azusa, Ca 91702
☎ (626) 334-7849
Accessibility:
Office Hours: M - F: 8:00 am - 5:00
pm;Sat,Sun: Closed
Accepting Members:Y
A62063E3→Healthcare Partners Medical
Group
Languages :English,Spanish
A62063E4→Lakeside Medical Group
Languages :English,Hindi

KAMDAR, BINA ASHRAF

520 W Foothill Blvd
Azusa, Ca 91702
☎ (626) 334-1611
Accessibility: W,E
Office Hours: M,Tu: 8:00 am - 5:00
pm;W,Th,F,Sat,Sun: Closed
Accepting Members:Y
A50638E→Healthcare Partners Medical
Group
Languages :English,Hindi,Persian,Urdu
A50638E3→Altamed Health Services
Corporation
Languages :English
A50638E5→Citrus Valley Physicians Group
Languages :English,Hindi,Spanish
A50638E6→Lakeside Medical Group
Languages :English,Hindi
A50638E7→Regal Medical Group
Languages :English,Hindi
A50638E8→Allied Physicians Citrus Valley
Ipa
Languages :English

KATUKOTA, VIJAYA KUMARI

472 S Citrus Ave
Azusa, Ca 91702
☎ (626) 858-9500
Accessibility: P,B,W,E,R
Office Hours: M - F: 8:00 am - 4:00
pm;Sat,Sun: Closed
Accepting Members:N
A38220E2→Preferred Ipa Of California
Languages :English

PEDIATRICS

SHALABI, KAIED OTHMAN

453 E Arrow Hwy Ste B
Azusa, Ca 91702
☎ (626) 915-1748
Accessibility: P,E,T,R
Office Hours: M,Tu,W,F: 9:00 am - 5:00
pm;Th,Sat,Sun: Closed
Accepting Members:Y
A39507E→Preferred Ipa Of California
Languages :Arabic,English,Spanish

BALDWIN PARK

FAMILY PRACTICE

LEE, TERRY MICHAEL

14135 Francisquito Ave Ste 106
Baldwin Park, Ca 91706
☎ (626) 960-3753
Accessibility: B,W,E
Office Hours: M - Th: 9:00 am - 6:00 pm;F,Sat:
9:00 am - 1:00 pm;Sun: Closed
Accepting Members:Y
G62452E10→Allied Physicians Ipa (network
Med. Mgmt)
Languages :English

G62452E6→Preferred Ipa Of California
Languages :English
G62452E8→Prospect - Maverick
Languages :English
G62452E9→Altamed Health Services
Corporation
Languages :English

MANDANI, AMADO DAVID

14338 Ramona Blvd
Baldwin Park, Ca 91706
☎ (626) 962-2788
Accessibility: W
Office Hours: M - F: 9:00 am - 5:00
pm;Sat,Sun: Closed
Accepting Members:Y
A32026E→Healthcare Partners Medical
Group
Languages :English,Tagalog
A32026E4→Allied Pacific Ipa
Languages :English,Spanish,Tagalog

PUNZALAN, RODOLFO

14461 Merced Ave Ste 203
Baldwin Park, Ca 91706
☎ (626) 960-5369
Accessibility: P,B,W,E
Office Hours: M - F,Sun: 9:00 am - 6:00
pm;Sat: Closed
Accepting Members:Y
A33873E2→Regal Medical Group
Languages
:English,Spanish,Tagalog,Vietnamese

URBINA, MARVIN

14342 Ramona Blvd
Baldwin Park, Ca 91706
☎ (626) 338-4088
Accessibility: B,E
Office Hours: M - F: 9:00 am - 5:00
pm;Sat,Sun: Closed
Accepting Members:Y
A71133E→Healthcare Partners Medical
Group
Languages :English
A71133E10→Altamed Health Services
Corporation
Languages :English,Spanish,Tagalog
A71133E11→Allied Pacific Ipa
Languages :English,Spanish,Tagalog
A71133E6→Citrus Valley Physicians Group
Languages :English,Spanish,Tagalog
A71133E8→Lakeside Medical Group
Languages :English,Spanish
A71133E9→Regal Medical Group
Languages :English,Spanish

**VILLATORO, JASMIN
ANTONNELLE**

4126 Maine Ave
Baldwin Park, Ca 91706
☎ (626) 653-0800
Accessibility: P,W,E
Office Hours: M - F: 8:30 am - 5:00
pm;Sat,Sun: Closed
Accepting Members:Y
A123154E3→Altamed Health Services
Corporation
Languages :English,Spanish
A123154E4→Allied Physicians Ipa (network
Med. Mgmt)
Languages :English,Spanish
A123154E5→Preferred Ipa Of California
Languages :English

GENERAL PRACTICE**BLUSH, THOMAS WAYNE**

14362 Ramona Blvd
Baldwin Park, Ca 91706
☎ (626) 337-0676
Accessibility: P,B,W,E,R
Office Hours: M - F: 8:00 am - 4:00
pm;Sat,Sun: Closed
Accepting Members:N
A26158E5→Citrus Valley Physicians Group
Languages :English,Spanish
A26158E6→Regal Medical Group
Languages :English,Spanish
A26158E7→Lakeside Medical Group
Languages :English,Spanish
CARCAMO, ERICK F

4070 Sterling Way
Baldwin Park, Ca 91706
☎ (626) 337-1360
Accessibility: W,E
Office Hours: M - F: 8:00 am - 5:00 pm;Sat:
8:00 am - 12:00 pm;Sun: Closed
Accepting Members:Y
A53329E3→Regal Medical Group
Languages :English,Spanish

CARRILLO, HERMAN FRICKE

14342 Ramona Blvd
Baldwin Park, Ca 91706
☎ (626) 338-4088
Accessibility: B,E
Office Hours: M - F: 9:00 am - 6:00
pm;Sat,Sun: Closed
Accepting Members:Y
A45086E10→Regal Medical Group
Languages :English,Spanish
A45086E11→Allied Pacific Ipa
Languages :English,Spanish
A45086E2→Global Care Ipa (medpoint
Mgmt)
Languages :English,Spanish
A45086E3→Allied Physicians Ipa (network
Med. Mgmt)
Languages :English,Spanish

A45086E4→Altamed Health Services
Corporation
Languages :English,Spanish
A45086E7→Citrus Valley Physicians Group
Languages :English,Spanish
A45086E9→Lakeside Medical Group
Languages :English,Spanish

FERNANDEZ, MARINA HALILI

14514 Ramona Blvd Ste 3
Baldwin Park, Ca 91706
☎ (626) 337-0424
Accessibility: B,W,E,R
Office Hours: M,Tu: 9:00 am - 5:00
pm;W,Th,F,Sat,Sun: Closed
Accepting Members:N
A37204E→Preferred Ipa Of California
Languages :English,Spanish,Tagalog
A37204E4→Allied Physicians Ipa (network
Med. Mgmt)
Languages :English,Tagalog
A37204E6→Allied Pacific Ipa
Languages :English,Spanish,Tagalog

MANDANI, AMADO DAVID

14338 Ramona Blvd
Baldwin Park, Ca 91706
☎ (626) 962-7886
Accessibility: W
Office Hours: M - F: 9:00 am - 5:00
pm;Sat,Sun: Closed
Accepting Members:Y
A32026E3→Citrus Valley Physicians Group
Languages :English,Spanish,Tagalog
A32026E4→Allied Pacific Ipa
Languages :English,Spanish,Tagalog
MCMILLAN, SAMUEL LEROY

4137 Maine Ave
Baldwin Park, Ca 91706
☎ (626) 480-0160
Accessibility: W,R
Office Hours: M - F: 9:00 am - 5:00 pm;Sat:
9:00 am - 12:00 pm;Sun: Closed
Accepting Members:Y
C39834E8→Regal Medical Group
Languages :English,French

**MONTENEGRO, DIONISIO
MANEJA**

14514 Ramona Blvd Ste 3
Baldwin Park, Ca 91706
☎ (626) 337-0424
Accessibility: B,W,E,R
Office Hours: M - F: 9:00 am - 6:00
pm;Sat,Sun: Closed
Accepting Members:N
A47968E3→Regal Medical Group
Languages :English,Spanish,Tagalog

INTERNAL MEDICINE

ATLURI, RAO LAKSHMANA

14051 Ramona Pkwy
Baldwin Park, Ca 91706
☎ (626) 338-7338
Accessibility: P,W,E
Office Hours: M,Tu: 9:00 am - 5:00 pm;W,Th,F,Sat,Sun: Closed
Accepting Members:Y
A29778E→Healthcare Partners Medical Group
Languages :English
A29778E5→Lakeside Medical Group
Languages :English,Hindi
A29778E6→Regal Medical Group
Languages :English,Hindi
A29778E7→Prospect - Maverick
Languages :English
A29778E8→Allied Pacific Ipa
Languages :English,Hindi

CHANG, JYH C

4318 Maine Ave Ste A
Baldwin Park, Ca 91706
☎ (626) 962-5141
Accessibility: P,B,W,E,R
Office Hours: M,Tu: 9:00 am - 5:00 pm;W,Th,F,Sat,Sun: Closed
Accepting Members:Y
A46003E→Healthcare Partners Medical Group
Languages :English,Spanish
A46003E5→Regal Medical Group
A46003E6→Altamed Health Services Corporation
Languages :English,Portuguese,Spanish,Thai
A46003E7→Allied Physicians Citrus Valley Ipa
Languages :English,Portuguese,Spanish
A46003E9→Allied Pacific Ipa
Languages :English,Portuguese,Spanish,Thai

CHEN, VICTORIA NAI-JUNG

4126 Maine Ave
Baldwin Park, Ca 91706
☎ (626) 962-5141
Accessibility: P,W,E
Office Hours: M,Tu: 9:00 am - 5:00 pm;W,Th,F,Sat,Sun: Closed
Accepting Members:N
G80349E8→Allied Pacific Ipa
Languages :Cantonese,English,Mandarin,Spanish
4318 Maine Ave Ste A
Baldwin Park, Ca 91706
☎ (626) 962-5141
Accessibility: P,B,W,E,R
Office Hours: M,Tu: 9:00 am - 5:00 pm;W,Th,F,Sat,Sun: Closed
Accepting Members:Y
G80349E→Healthcare Partners Medical Group
Languages :English,Spanish

G80349E4→Regal Medical Group
Languages :English,Spanish
G80349E5→Altamed Health Services Corporation
Languages :English
G80349E9→Allied Pacific Ipa
Languages :English,Mandarin,Spanish,Taiwanese
4318 Maine Ave
Baldwin Park, Ca 91706
☎ (626) 962-5141
Accessibility:
Office Hours: M - F: 8:00 am - 4:00 pm;Sat,Sun: Closed
Accepting Members:N
G80349E6→Allied Physicians Citrus Valley Ipa
Languages :English,Spanish,Thai

PEDIATRICS

ATEIA, SAMIA GEREIS

14135 Francisquito Ave Ste 106
Baldwin Park, Ca 91706
☎ (626) 960-3753
Accessibility: B,W,E
Office Hours: M - Th: 9:00 am - 6:00 pm;F: 9:00 am - 4:00 pm;Sat,Sun: Closed
Accepting Members:N
A40653E6→Regal Medical Group
Languages :Arabic,English

BERGANZA, JOSE DALIO

14514 Ramona Blvd Ste 3
Baldwin Park, Ca 91706
☎ (626) 337-0424
Accessibility: B,W,E,R
Office Hours: M - F: 9:00 am - 6:00 pm;Sat,Sun: Closed
Accepting Members:N
A45608E4→Regal Medical Group
Languages :English,Spanish
A45608E5→Allied Pacific Ipa
Languages :English,Spanish
A45608E6→Preferred Ipa Of California
Languages :English

GARG, SANTOSH KUMAR

4126 Maine Ave
Baldwin Park, Ca 91706
☎ (626) 653-0800
Accessibility: P,W,E
Office Hours: M,W,F: 8:30 am - 5:00 pm;Tu,Th,Sat,Sun: Closed
Accepting Members:Y
A31300E9→Altamed Health Services Corporation
Languages :English

LIM, HOLLY

14514 Ramona Blvd Ste 3
Baldwin Park, Ca 91706
☎ (626) 337-0424
Accessibility: B,W,E,R
Office Hours: M,Tu: 9:00 am - 5:00 pm;W,Th,F,Sat,Sun: Closed
Accepting Members:Y
C43072E→Preferred Ipa Of California
Languages :Burmese,Cantonese,English,Mandarin
C43072E5→Regal Medical Group
Languages :Burmese,Cantonese,English,Mandarin
C43072E6→Allied Physicians Citrus Valley Ipa
Languages :Cantonese,English,Mandarin

PERALTA, CYNTHIA MADRIAGA

14514 Ramona Blvd Ste 3
Baldwin Park, Ca 91706
☎ (626) 337-0424
Accessibility: B,W,E,R
Office Hours: M - F: 8:00 am - 4:00 pm;Sat,Sun: Closed
Accepting Members:Y
A49144E2→Allied Physicians Citrus Valley Ipa
Languages :English,Tagalog
A49144E3→Preferred Ipa Of California
Languages :English,Spanish,Tagalog

BELL

FAMILY PRACTICE

ALEXANDER, BROOKE

6513 Garfield Ave
Bell, Ca 90201
☎ (562) 928-9600
Accessibility:
Office Hours: M - F: 8:00 am - 5:00 pm;Sat,Sun: Closed
Accepting Members:N
20A7006E→Regal Medical Group
Languages :English

BATRES, ERIC ROBERTO

5101 Florence Ave Ste 4
Bell, Ca 90201
☎ (323) 560-4673
Accessibility: P,E,T,R
Office Hours: M - F: 8:30 am - 6:00 pm;Sat: 8:00 am - 12:00 pm;Sun: Closed
Accepting Members:Y
G44726E→Applecare Medical Group St Francis
Languages :English,French,Spanish
G44726E2→Applecare Medical Group (downey And Select Regions)
Languages :English,French,Spanish

ESTRELLA, GUSTAVO E.

6901 Atlantic Ave
Bell, Ca 90201
☎(888) 282-2355
Accessibility: B,W,R
Office Hours: M - F: 8:00 am - 4:00 pm;Sat,Sun: Closed
Accepting Members:N
A62006E→Altamed Health Services Corporation
Languages :English,Spanish

LALEZARY, ARASH

7218 Garfield Ave
Bell, Ca 90201
☎(562) 927-1111
Accessibility: P,E,T,R
Office Hours: M - F: 8:00 am - 4:00 pm;Sat,Sun: Closed
Accepting Members:Y
A92384E→Prospect - Nuestra Familia
Languages :English,Persian,Spanish
A92384E2→Prospect Medical Group Los Angeles Inc
Languages :English,Persian,Spanish
A92384E5→Regal Medical Group
Languages :English,Persian,Spanish
A92384E6→Talbert Medical Group
Languages :English,Persian,Spanish
A92384E7→Healthcare Partners Medical Group
Languages :English,Persian,Spanish

LAU, CHRISTOPHER TAK

4129 Gage Ave
Bell, Ca 90201
☎(323) 771-8400
Accessibility: P,B,W,E,R
Office Hours: M - Th: 8:30 am - 5:30 pm;F: 8:30 am - 4:30 pm;Sat,Sun: Closed
Accepting Members:N
A54895E7→Lakeside Medical Group
Languages :English
A54895E8→Regal Medical Group
Languages :English

LOPEZ, JACQUELINE MARIE

6912 Ajax Ave
Bell, Ca 90201
☎(323) 562-5813
Accessibility: W,E,R
Office Hours: M - F: 8:00 am - 5:00 pm;Sat,Sun: Closed
Accepting Members:N
A100820E→Health Care La Ipa (medpoint Mgmt)
Languages :English

MUNOZ, RUBEN ALEJANDRO

4129 Gage Ave
Bell, Ca 90201
☎(323) 771-8400
Accessibility: P,B,W,E,R
Office Hours: M - F: 8:00 am - 4:00 pm;Sat,Sun: Closed
Accepting Members:Y
A119231E2→Preferred Ipa Of California
Languages :English,Spanish

PEREZ, ANGEL GUILLEN

6517 Eastern Ave
Bell, Ca 90201
☎(323) 773-8295
Accessibility: B,W,E,R
Office Hours: M - F: 9:00 am - 5:00 pm;Sat,Sun: Closed
Accepting Members:Y
G79348E→Prospect - Nuestra Familia
Languages :English,Spanish
G79348E3→Prospect Medical Group Los Angeles Inc
Languages :English,Spanish
G79348E4→Applecare Medical Group St Francis
Languages :English,Spanish
G79348E5→Applecare Medical Group (downey And Select Regions)
Languages :English,Spanish
G79348E6→Prospect Professional Care Medical Group Inc
Languages :English,Spanish

RODRIGUEZ, CAITHNESS AMY

6901 Atlantic Ave
Bell, Ca 90201
☎(323) 562-6700
Accessibility: B,W,R
Office Hours: M - F: 8:00 am - 4:00 pm;Sat,Sun: Closed
Accepting Members:N
A109744E2→Altamed Health Services Corporation
Languages :English,Spanish

SHABAFROOZ, SHARAREH

6901 Atlantic Ave
Bell, Ca 90201
☎(323) 562-9222
Accessibility: B,W,R
Office Hours: M - F: 8:00 am - 5:00 pm;Sat,Sun: Closed
Accepting Members:Y
20A12667E→Altamed Health Services Corporation
Languages :English

VAZQUEZ, CAROLINA

6501 Eastern Ave Ste A
Bell, Ca 90201
☎(323) 771-0145
Accessibility: P,B,W,E
Office Hours: M - F: 1:30 pm - 5:30 pm;Sat: 10:00 am - 2:00 pm;Sun: Closed
Accepting Members:Y
G81758E2→Regal Medical Group
Languages :English,Spanish
G81758E3→Prospect Professional Care Medical Group Inc
Languages :English,Spanish

VUONG-DAC, MAN

3649 Florence Ave
Bell, Ca 90201
☎(323) 583-6333
Accessibility: W
Office Hours: M,Tu,W: 9:00 am - 6:00 pm;Th,Sun: Closed;F: 9:00 am - 3:00 pm;Sat: 9:00 am - 1:00 pm
Accepting Members:Y
A50243E→Applecare Medical Group St Francis
Languages :English,Vietnamese
A50243E2→Applecare Medical Group (downey And Select Regions)
Languages :English,Vietnamese
A50243E3→Omnicare Medical Group
Languages :English
A50243E4→Regal Medical Group
Languages :English,Vietnamese

GENERAL PRACTICE**BAZEL, MICHAEL**

4001 Florence Ave
Bell, Ca 90201
☎(323) 562-0595
Accessibility: W,E
Office Hours: M - F: 8:00 am - 4:00 pm;Sat,Sun: Closed
Accepting Members:Y
G78177E→Prospect - Nuestra Familia
Languages :English
G78177E2→Applecare Medical Group St Francis
Languages :English,Russian,Spanish
G78177E3→Applecare Medical Group (downey And Select Regions)
Languages :English,Russian,Spanish
G78177E4→Omnicare Medical Group
Languages :English

GOMEZ, ESTEBAN MANUEL

5101 Florence Ave Ste 7
Bell, Ca 90201
☎(323) 562-1217
Accessibility: W
Office Hours: M,Tu,W,F: 9:00 am - 5:00 pm;Th: 2:00 pm - 5:00 pm;Sat,Sun: Closed
Accepting Members:N
A40128E→Applecare Medical Group St Francis
Languages :English,Spanish

A40128E2→Applecare Medical Group
 (downey And Select Regions)
 Languages :English,Spanish

HASHEMI, ZIA

4750 Gage Ave
 Bell, Ca 90201
 ☎(323) 563-2222
 Accessibility: W,E
 Office Hours: M - F: 9:00 am - 5:00
 pm;Sat,Sun: Closed
 Accepting Members:Y
 A51569E5→Omnicare Medical Group
 Languages :English,Persian

JIMENEZ, FRANCISCO A

6517 Eastern Ave
 Bell, Ca 90201
 ☎(323) 773-8295
 Accessibility: B,W,E,R
 Office Hours: M - F: 8:00 am - 5:00
 pm;Sat,Sun: Closed
 Accepting Members:Y
 A40305E6→Healthcare Partners Medical
 Group
 Languages :English,Spanish
 A40305E7→Applecare Medical Group
 (downey And Select Regions)
 Languages :English,Spanish
 A40305E8→Applecare Medical Group St
 Francis
 Languages :English,Spanish
 A40305E9→Applecare Medical Group Inc
 Whittier Region
 Languages :English,Spanish

KEUSAYAN, ARAM

7643 Atlantic Ave
 Bell, Ca 90201
 ☎(323) 771-1713
 Accessibility: P,E,T,R
 Office Hours: M - F: 8:30 am - 5:30 pm;Sat:
 9:00 am - 1:00 pm;Sun: Closed
 Accepting Members:N
 A31709E→Applecare Medical Group St
 Francis
 Languages :English
 A31709E2→Applecare Medical Group
 (downey And Select Regions)
 Languages :English
 A31709E3→Prospect - Nuestra Familia
 Languages :English
 A31709E4→Prospect Professional Care
 Medical Group Inc
 Languages :English

MCMILLAN, SAMUEL LEROY

6300 Florence Ave
 Bell, Ca 90201
 ☎(562) 682-4659
 Accessibility: P,B,W,E
 Office Hours: M,Tu: 9:00 am - 5:00
 pm;W,Th,F,Sat,Sun: Closed
 Accepting Members:Y
 C39834E→Prospect - Nuestra Familia
 Languages :Spanish

C39834E10→Healthcare Partners Medical
 Group
 Languages :English
 C39834E11→Superior Choice Medical Group
 Inc
 Languages :English,French
 C39834E2→Prospect Medical Group Los
 Angeles Inc
 Languages :Spanish
 C39834E3→Altamed Health Services
 Corporation
 Languages :Spanish
 C39834E9→Regal Medical Group
 Languages :English,French

PRIETO, JOSE N

4566 Florence Ave Ste 2
 Bell, Ca 90201
 ☎(323) 582-7186
 Accessibility: W
 Office Hours: M,Tu: 9:00 am - 5:00
 pm;W,Th,F,Sat,Sun: Closed
 Accepting Members:Y
 A31259E→Applecare Medical Group St
 Francis
 Languages :English,Spanish
 A31259E2→Applecare Medical Group
 (downey And Select Regions)
 Languages :English,Spanish

ROMO, MARY SHIRLEY

5101 Florence Ave Ste 5
 Bell, Ca 90201
 ☎(323) 562-6931
 Accessibility: P,E,T,R
 Office Hours: M - F: 8:00 am - 5:00
 pm;Sat,Sun: Closed
 Accepting Members:Y
 G64064E→Prospect - Maverick
 Languages :Armenian,English,French,Spanish

SALEM, GALAL NAMATALLA

5985 Florence Ave Ste N
 Bell, Ca 90201
 ☎(323) 562-2900
 Accessibility: P,W,E
 Office Hours: M - F: 8:30 am - 6:00 pm;Sat:
 9:00 am - 4:00 pm;Sun: Closed
 Accepting Members:Y
 A66970E4→Regal Medical Group
 Languages :Arabic,English,Spanish

INTERNAL MEDICINE

BLEAKLEY, DENNIS WALTER

6912 Ajax Ave
 Bell, Ca 90201
 ☎(562) 867-7999
 Accessibility: W,E,R
 Office Hours: M - F: 7:30 am - 5:00
 pm;Sat,Sun: Closed
 Accepting Members:Y
 G24509E2→Health Care La Ipa (medpoint
 Mgmt)
 Languages :English

CHAN, ANGELA SIN LWAY

7615 Eastern Ave
 Bell, Ca 90201
 ☎(562) 927-1307
 Accessibility: W
 Office Hours: M - F: 8:00 am - 4:00
 pm;Sat,Sun: Closed
 Accepting Members:Y
 A96194E2→Applecare Medical Group St
 Francis
 Languages :English
 A96194E3→Applecare Medical Group
 (downey And Select Regions)
 Languages :English
 A96194E5→Talbert Medical Group
 Languages :Burmese,English,Mandarin
 A96194E6→Regal Medical Group
 Languages :Cantonese,English,Mandarin
 A96194E7→Allied Physicians Ipa (network
 Med. Mgmt)
 Languages :Burmese,Cantonese,English

HASHEMI, ZIA

4750 Gage Ave
 Bell, Ca 90201
 ☎(323) 562-1100
 Accessibility: W,E
 Office Hours: M - F: 9:00 am - 6:00
 pm;Sat,Sun: Closed
 Accepting Members:Y
 A51569E6→Regal Medical Group
 Languages :English,Persian
 A51569E7→Prospect Professional Care
 Medical Group Inc
 Languages :English,Persian
 A51569E8→Prospect - Nuestra Familia
 Languages :English,Persian

LARA, JOSE MILTON

4670 Gage Ave
 Bell, Ca 90201
 ☎(323) 562-3135
 Accessibility: W
 Office Hours: M - F: 8:00 am - 4:00
 pm;Sat,Sun: Closed
 Accepting Members:Y
 A51277E→Prospect Medical Group Los
 Angeles Inc
 Languages :English
 A51277E2→Applecare Medical Group St
 Francis
 Languages :English
 A51277E3→Applecare Medical Group
 (downey And Select Regions)
 Languages :English

MARTINEZ, MARCO A

4566 Florence Ave Ste 5
 Bell, Ca 90201
 ☎(323) 771-7466
 Accessibility:
 Office Hours: M - F: 9:00 am - 6:00
 pm;Sat,Sun: Closed
 Accepting Members:Y
 A54076E→Applecare Medical Group
 (downey And Select Regions)
 Languages :English,Kannada,Spanish

A54076E2→Applecare Medical Group St Francis
Languages :English,Kannada,Spanish
A54076E3→Applecare Medical Group Inc Whittier Region
Languages :English,Kannada,Spanish
A54076E4→Preferred Ipa Of California
Languages :English

MOOTOO, KEITH IVOR

7503 Atlantic Ave Ste D
Bell, Ca 90201
☎(323) 562-3414
Accessibility: W,E
Office Hours: M - F: 9:00 am - 6:00 pm;Sat: 9:00 am - 1:00 pm;Sun: Closed
Accepting Members:Y
A35223E→Applecare Medical Group St Francis
Languages :English,Spanish
A35223E2→Applecare Medical Group (downey And Select Regions)
Languages :English,Spanish

ZAMBRANO, OSCAR GUILLERMO

6513 Atlantic Ave
Bell, Ca 90201
☎(323) 581-1649
Accessibility: B,W
Office Hours: M: 9:00 am - 5:00 pm;Tu,W,Th,F: 9:00 am - 6:00 pm;Sat,Sun: Closed
Accepting Members:Y
A29529E→Altamed Health Services Corporation
Languages :English,Spanish

ZARRABI, MANOOCHHR

4827 Gage Ave
Bell, Ca 90201
☎(323) 773-3000
Accessibility: B,W,E
Office Hours: M,Tu,W,F: 9:00 am - 5:00 pm;Th,Sat,Sun: Closed
Accepting Members:Y
A45355E2→Global Care Ipa (medpoint Mgmt)
Languages :English
A45355E4→Regal Medical Group
Languages :English

OBSTETRICS/GYNECOLOGY

HASHEMI, ZIA

4750 Gage Ave
Bell, Ca 90201
☎(323) 563-2222
Accessibility: W,E
Office Hours: M - F: 9:00 am - 5:00 pm;Sat,Sun: Closed
Accepting Members:Y
A51569E5→Omnicare Medical Group
Languages :English,Persian
A51569E7→Prospect Professional Care Medical Group Inc
Languages :English,Persian

A51569E8→Prospect - Nuestra Familia
Languages :English,Persian
ROMO, MARY SHIRLEY
5101 Florence Ave Ste 5
Bell, Ca 90201
☎(323) 562-6931
Accessibility: P,E,T,R
Office Hours: M - F: 8:00 am - 5:00 pm;Sat,Sun: Closed
Accepting Members:Y
G64064E→Prospect - Maverick
Languages :Armenian,English,French,Spanish

PEDIATRICS

ABCEDE, ERLINDA G

7601 Atlantic Ave
Bell, Ca 90201
☎(323) 562-3500
Accessibility:
Office Hours: M - Th: 8:30 am - 5:30 pm;F: 8:30 am - 3:30 pm;Sat,Sun: Closed
Accepting Members:Y
A44226E2→Regal Medical Group
Languages :English,Spanish

MOSQUEDA, LOURDES FUENTES

6912 Ajax Ave
Bell, Ca 90201
☎(562) 867-7999
Accessibility: W,E,R
Office Hours: M - F: 8:00 am - 4:00 pm;Sat,Sun: Closed
Accepting Members:Y
A60331E2→Health Care La Ipa (medpoint Mgmt)
Languages :English,Spanish

PEREZ, NORMA

4129 Gage Ave
Bell, Ca 90201
☎(323) 771-8400
Accessibility: P,B,W,E,R
Office Hours: M,Tu: 9:00 am - 5:00 pm;W,Th,F,Sat,Sun: Closed
Accepting Members:Y
A119818E→Preferred Ipa Of California
Languages :English,Spanish

RAQUENO, CATHERINE ABUEG

4566 Florence Ave Ste 1
Bell, Ca 90201
☎(323) 771-1433
Accessibility: W,E
Office Hours: M - F: 8:00 am - 4:00 pm;Sat,Sun: Closed
Accepting Members:N
A62045E→Preferred Ipa Of California
Languages :English,Spanish,Tagalog

RODAS, ANA LASTENIA

3559 Gage Ave
Bell, Ca 90201
☎(323) 923-2809
Accessibility: P,E,T,R
Office Hours: M - F: 9:00 am - 6:00 pm;Sat: 9:00 am - 2:00 pm;Sun: Closed
Accepting Members:Y
A40282E→Applecare Medical Group St Francis
Languages :English,Spanish

RUIZ, EVETTE

6912 Ajax Ave
Bell, Ca 90201
☎(562) 867-7999
Accessibility: W,E,R
Office Hours: M - F: 9:00 am - 3:00 pm;Sat,Sun: Closed
Accepting Members:Y
C55545E→Health Care La Ipa (medpoint Mgmt)
Languages :English,Spanish

SHAFAI, JAMSHID

7601 Atlantic Ave
Bell, Ca 90201
☎(323) 562-3500
Accessibility:
Office Hours: M - F: 9:00 am - 5:30 pm;Sat,Sun: Closed
Accepting Members:Y
A35416E2→Regal Medical Group
Languages :English,Spanish

TORRES, NOEL

4566 Florence Ave Ste 1
Bell, Ca 90201
☎(323) 771-1433
Accessibility: W,E
Office Hours: M - F: 8:00 am - 4:00 pm;Sat,Sun: Closed
Accepting Members:Y
A93526E→Allied Pacific Ipa
Languages :English

BELL GARDENS

FAMILY PRACTICE

ALEXANDER, BROOKE

6501 Garfield Ave
Bell Gardens, Ca 90201
☎(562) 928-9600
Accessibility: B,W,E
Office Hours: M,W,Th,F,Sun: 8:00 am - 5:00 pm;Tu,Sat: Closed
Accepting Members:Y
20A7006E2→Health Care La Ipa (medpoint Mgmt)
Languages :English

GENERAL PRACTICE

PETKAR, MADHURI PRABHAKAR

6501 Garfield Ave
Bell Gardens, Ca 90201
☎(562) 928-9600
Accessibility: B,W,E
Office Hours: M - F: 9:00 am - 5:30 pm;Sat,Sun: Closed
Accepting Members:Y
A53923E2→Global Care Ipa (medpoint Mgmt)
Languages :English,Hindi
A53923E6→Health Care La Ipa (medpoint Mgmt)
Languages :English,Hindi

UGALDE, SERGIO LOPEZ

6501 Garfield Ave
Bell Gardens, Ca 90201
☎(562) 928-9600
Accessibility: B,W,E
Office Hours: M,Tu: 8:00 am - 5:00 pm;W,Th,F: 9:00 am - 5:00 pm;Sat,Sun: Closed
Accepting Members:Y
A41270E2→Global Care Ipa (medpoint Mgmt)
Languages :English,French
A41270E7→Health Care La Ipa (medpoint Mgmt)
Languages :English,French

PEDIATRICS

KOE, LILLIAN

6501 Garfield Ave
Bell Gardens, Ca 90201
☎(562) 927-8600
Accessibility: B,W,E
Office Hours: M - F: 8:00 am - 5:30 pm;Sat,Sun: Closed
Accepting Members:Y
A104910E→Health Care La Ipa (medpoint Mgmt)
Languages :English

BELLFLOWER

FAMILY PRACTICE

DIXON, MITRA

14371 Clark Ave
Bellflower, Ca 90706
☎(562) 867-6006
Accessibility: P,B,E,R
Office Hours: M - F: 8:00 am - 5:00 pm;Sat,Sun: Closed
Accepting Members:N
A108692E→Health Care La Ipa (medpoint Mgmt)
Languages :English

DO, LILY HOANGLAN

17660 Lakewood Blvd
Bellflower, Ca 90706
☎(562) 461-1179
Accessibility: W,E,R
Office Hours: M - F: 9:00 am - 6:00 pm;Sat,Sun: Closed
Accepting Members:N
20A10665E→Health Care La Ipa (medpoint Mgmt)
Languages :English

LE, PHILLIP DINH

14371 Clark Ave
Bellflower, Ca 90706
☎(562) 867-6006
Accessibility: P,B,E,R
Office Hours: M - F: 8:00 am - 12:00 pm;Sat,Sun: Closed
Accepting Members:Y
A66633E→Health Care La Ipa (medpoint Mgmt)
Languages :English,Vietnamese

LEE, YU-HSIANG SAM

16900 Lakewood Blvd Ste 308
Bellflower, Ca 90706
☎(562) 991-1900
Accessibility: P,B,W,E,R
Office Hours: M - F: 9:00 am - 5:00 pm;Sat,Sun: Closed
Accepting Members:N
20A12321E3→Superior Choice Medical Group Inc
Languages :Cantonese,English,Spanish

MENDOZA, MANUEL FAIGAL

16323 Clark Ave
Bellflower, Ca 90706
☎(562) 925-7716
Accessibility: B,W,E
Office Hours: M - F: 9:30 am - 5:30 pm;Sat,Sun: Closed
Accepting Members:N
A53896E→Prospect - Nuestra Familia
Languages :English,Spanish,Tagalog
A53896E2→Applecare Medical Group St Francis
Languages :English,Spanish,Tagalog
A53896E3→Applecare Medical Group (downey And Select Regions)
Languages :English,Spanish,Tagalog
A53896E4→Talbert Medical Group
Languages :English
A53896E6→Citrus Valley Physicians Group
Languages :English,Spanish,Tagalog
A53896E7→Regal Medical Group
Languages :English,Spanish,Tagalog

MOGILEVSKY, NATALY

17660 Lakewood Blvd
Bellflower, Ca 90706
☎(562) 461-1179
Accessibility: W,E,R
Office Hours: M - F: 8:00 am - 8:00 pm;Sat: 8:00 am - 1:00 pm;Sun: Closed
Accepting Members:Y
20A8473E→Health Care La Ipa (medpoint Mgmt)
Languages :English

PANGANIBAN, VIRGILIO CUSTODIO

9604 Artesia Blvd Ste 103
Bellflower, Ca 90706
☎(562) 925-7033
Accessibility: P,E,T,R
Office Hours: M,Tu: 8:30 am - 5:00 pm;W,Th,F,Sat,Sun: Closed
Accepting Members:N
A34146E→Omnicare Medical Group
Languages :Spanish,Tagalog

SUSKIN, SHEA ELIZABETH

17660 Lakewood Blvd
Bellflower, Ca 90706
☎(562) 461-1179
Accessibility: W,E,R
Office Hours: M - F: 9:00 am - 6:00 pm;Sat,Sun: Closed
Accepting Members:Y
A119250E→Health Care La Ipa (medpoint Mgmt)
Languages :English,Spanish

GENERAL PRACTICE

ALEXANDRE, LUCIEN

14371 Clark Ave
Bellflower, Ca 90706
☎(562) 867-7999
Accessibility: P,B,E,R
Office Hours: M,Sun: Closed;Tu,W,Th,F,Sat: 8:00 am - 4:30 pm
Accepting Members:Y
A48499E3→Health Care La Ipa (medpoint Mgmt)
Languages :English

BINOYA, EDGARDO GABRIEL

10230 Artesia Blvd Ste 118
Bellflower, Ca 90706
☎(562) 866-1500
Accessibility: P,B,W
Office Hours: M,W,F: 8:30 am - 5:00 pm;Tu,Th: 9:00 am - 5:30 pm;Sat,Sun: Closed
Accepting Members:Y
A30593E→Applecare Medical Group (downey And Select Regions)
Languages :English,Spanish

CARELLA, JOSEPH A

16900 Lakewood Blvd Ste 308
Bellflower, Ca 90706
☎(562) 991-1900
Accessibility: P,B,W,E,R
Office Hours: M - F: 8:00 am - 4:00 pm;Sat,Sun: Closed
Accepting Members:Y
G15628E→Superior Choice Medical Group Inc
Languages :English,Spanish

MENDOZA, MANUEL FAIGAL

16323 Clark Ave
Bellflower, Ca 90706
☎(562) 925-7716
Accessibility: B,W,E
Office Hours: M - F: 9:00 am - 5:30 pm;Sat: 9:00 am - 3:00 pm;Sun: Closed
Accepting Members:Y
A53896E8→Superior Choice Medical Group Inc
Languages :English,Spanish,Tagalog

MERCADO, SATURNINA DE LEON

10230 Artesia Blvd Ste 207
Bellflower, Ca 90706
☎(562) 863-3474
Accessibility: W,E
Office Hours: M - F: 10:00 am - 6:00 pm;Sat,Sun: Closed
Accepting Members:Y
C39446E→Applecare Medical Group (downey And Select Regions)
Languages :English
C39446E2→Talbert Medical Group
Languages :English

PANGANIBAN, VIRGILIO CUSTODIO

16704 Clark Ave
Bellflower, Ca 90706
☎(562) 925-7033
Accessibility:
Office Hours: M - F: 8:00 am - 5:00 pm;Sat,Sun: Closed
Accepting Members:Y
A34146E3→Talbert Medical Group
Languages :English,Tagalog

POON, PETER PO-KEUNG

9817 Arkansas st
Bellflower, Ca 90706
☎(562) 867-8881
Accessibility: W
Office Hours: M - F: 8:00 am - 4:00 pm;Sat,Sun: Closed
Accepting Members:Y
A35568E→Omnicare Medical Group
Languages :English,Spanish

SANCHEZ, DENNIS JAMES

9306 Alondra Blvd
Bellflower, Ca 90706
☎(562) 866-9100
Accessibility: P,E,T,R
Office Hours: M - F: 9:00 am - 6:00 pm;Sat,Sun: Closed
Accepting Members:Y
G48388E→Applecare Medical Group St Francis
Languages :English,Spanish
G48388E3→Applecare Medical Group (downey And Select Regions)
Languages :English,Spanish

INTERNAL MEDICINE

LIM, PHILIP P

9604 Artesia Blvd Ste 101
Bellflower, Ca 90706
☎(562) 804-6661
Accessibility: W,E
Office Hours: M,Tu,Th,F: 9:00 am - 5:30 pm;W: 9:00 am - 12:00 pm;Sat,Sun: Closed
Accepting Members:Y
A45973E→Applecare Medical Group St Francis
Languages :English,Spanish,Tagalog
A45973E2→Applecare Medical Group Inc Whittier Region
Languages :English,Spanish,Tagalog
A45973E3→Applecare Medical Group (downey And Select Regions)
Languages :English,Spanish,Tagalog

WONG, HANSON PAO-SANG

10230 Artesia Blvd Ste 201
Bellflower, Ca 90706
☎(562) 804-7223
Accessibility: W,E
Office Hours: M - F: 9:00 am - 5:00 pm;Sat,Sun: Closed
Accepting Members:Y
G63718E10→Prospect - Nuestra Familia
Languages :Cantonese,English,Mandarin
G63718E11→Allied Pacific Ipa
Languages :Cantonese,English,Mandarin,Spanish
G63718E3→Applecare Medical Group (downey And Select Regions)
Languages :Cantonese,English
G63718E6→Talbert Medical Group
Languages :Cantonese,English,Mandarin,Spanish
G63718E7→Citrus Valley Physicians Group
Languages :Cantonese,English
G63718E8→Regal Medical Group
Languages :Cantonese,English,Mandarin,Spanish
G63718E9→Prospect Professional Care Medical Group Inc
Languages :Cantonese,English,Mandarin

PEDIATRICS

AHMED, RASIQ ABDUL JABBAR

16323 Clark Ave
Bellflower, Ca 90706
☎(562) 925-7716
Accessibility: B,W,E
Office Hours: M - F: 8:00 am - 5:00 pm;Sat,Sun: Closed
Accepting Members:Y
A101248E2→Talbert Medical Group
Languages :English
A101248E3→Healthcare Partners Medical Group
Languages :English,Hindi,Spanish

16323 Clark Ave Ste C
Bellflower, Ca 90706
☎(562) 925-7716
Accessibility: P,E,T,R
Office Hours: M - F: 9:30 am - 5:30 pm;Sat: 9:00 am - 3:00 pm;Sun: Closed
Accepting Members:Y
A101248E→Regal Medical Group
Languages :English,Spanish,Tamil

CARELLA, JOSEPH A

16900 Lakewood Blvd Ste 308
Bellflower, Ca 90706
☎(562) 991-1900
Accessibility: P,B,W,E,R
Office Hours: M - F: 8:00 am - 4:00 pm;Sat,Sun: Closed
Accepting Members:Y
G15628E→Superior Choice Medical Group Inc
Languages :English,Spanish

CURRIE, HELEN

17660 Lakewood Blvd
Bellflower, Ca 90706
☎(562) 461-1179
Accessibility: W,E,R
Office Hours: M - F: 8:00 am - 5:00 pm;Sat,Sun: Closed
Accepting Members:Y
A78775E→Health Care La Ipa (medpoint Mgmt)
Languages :English,Spanish

DANGANAN, IMELDA YUJUICO

16904 Bellflower Blvd
Bellflower, Ca 90706
☎(562) 866-8046
Accessibility: W
Office Hours: M - F: 8:00 am - 4:00 pm;Sat,Sun: Closed
Accepting Members:N
A56288E→Preferred Ipa Of California
Languages :English,Spanish,Tagalog
A56288E4→Allied Pacific Ipa
Languages :English,Spanish,Tagalog

NGUYEN, DAVID DUNGCHI

9817 Arkansas st
Bellflower, Ca 90706
☎(562) 867-8881
Accessibility: W
Office Hours: M,Tu: 10:00 am - 6:00 pm;W,Th,F,Sat,Sun: Closed
Accepting Members:Y
A54119E5→Omnicare Medical Group
Languages :English,French,Spanish
A54119E6→Regal Medical Group
Languages :English,Vietnamese

RUIZ, EVETTE

14371 Clark Ave
Bellflower, Ca 90706
☎(562) 867-7999
Accessibility: P,B,E,R
Office Hours: M,Tu,Th,F,Sat,Sun: Closed;W: 9:00 am - 3:00 pm
Accepting Members:N
C55545E2→Health Care La Ipa (medpoint Mgmt)
Languages :English,Spanish

SALAZAR, TERESITA M

17403 Woodruff Ave
Bellflower, Ca 90706
☎(562) 804-0742
Accessibility: B,W,E
Office Hours: M - F: 8:00 am - 4:00 pm;Sat,Sun: Closed
Accepting Members:Y
A62175E→Omnicare Medical Group
Languages :English,Spanish

WONG, HANSON PAO-SANG

10230 Artesia Blvd Ste 201
Bellflower, Ca 90706
☎(562) 804-7223
Accessibility: W,E
Office Hours: M - F: 9:00 am - 5:00 pm;Sat,Sun: Closed
Accepting Members:Y
G63718E10→Prospect - Nuestra Familia
Languages :Cantonese,English,Mandarin
G63718E11→Allied Pacific Ipa
Languages :Cantonese,English,Mandarin,Spanish
G63718E9→Prospect Professional Care Medical Group Inc
Languages :Cantonese,English,Mandarin

BEVERLY HILLS

FAMILY PRACTICE

AZIZOLLAHI, FARID

8920 Wilshire Blvd Ste 335
Beverly Hills, Ca 90211
☎(310) 421-8835
Accessibility: W
Office Hours: M - F: 8:30 am - 4:30 pm;Sat,Sun: Closed
Accepting Members:Y
A83353E→Prospect Health Source Medical Group Inc
Languages :English,Persian
A83353E2→Prospect Medical Group Los Angeles Inc
Languages :English,Persian

BARCOHANA, DAVID

8929 Wilshire Blvd Ste 225
Beverly Hills, Ca 90211
☎(310) 276-6933
Accessibility: P,W
Office Hours: M,W,F: 8:00 am - 4:00 pm;Tu: 8:00 am - 1:00 pm;Th,Sat,Sun: Closed
Accepting Members:Y
A38962E9→Allied Pacific Ipa
Languages :Armenian,English,Persian

DARDASHTI, MALIHE

8500 Wilshire Blvd Ste 625
Beverly Hills, Ca 90211
☎(310) 360-9785
Accessibility: P,B,W,E,R
Office Hours: M - F: 9:00 am - 5:00 pm;Sat,Sun: Closed
Accepting Members:Y
A41092E→Prospect Medical Group Los Angeles Inc
Languages :English
A41092E2→Prospect Health Source Medical Group Inc
Languages :English
A41092E3→Prospect Professional Care Medical Group Inc
Languages :English

GENERAL PRACTICE

BARCOHANA, DAVID

8929 Wilshire Blvd Ste 225
Beverly Hills, Ca 90211
☎(310) 276-6933
Accessibility: P,W
Office Hours: M,W,F: 8:00 am - 4:00 pm;Tu: 8:00 am - 1:00 pm;Th,Sat,Sun: Closed
Accepting Members:Y
A38962E5→Lakeside Medical Group
Languages :Armenian,English,French,Persian
A38962E6→Regal Medical Group
Languages :Armenian,English,French,Persian

A38962E7→Global Care Ipa (medpoint Mgmt)
Languages :English

INTERNAL MEDICINE

BURROWS, ADRIENNE

9001 Wilshire Blvd Ste 203
Beverly Hills, Ca 90211
☎(310) 623-1248
Accessibility: B,W,E
Office Hours: M - F: 8:00 am - 5:00 pm;Sat,Sun: Closed
Accepting Members:N
A83277E→Prospect Professional Care Medical Group Inc
Languages :English
A83277E2→Prospect Health Source Medical Group Inc
Languages :English

EISENMAN, DANA GREGORY

150 N Robertson Blvd Ste 350n
Beverly Hills, Ca 90211
☎(310) 360-7671
Accessibility:
Office Hours: M - F: 8:00 am - 5:00 pm;Sat,Sun: Closed
Accepting Members:Y
A63578E→Prospect Health Source Medical Group Inc
Languages :English
A63578E2→Prospect Professional Care Medical Group Inc
Languages :English

KLEIN, KEITH LOSS

8900 Wilshire Blvd Ste 350
Beverly Hills, Ca 90211
☎(310) 657-9841
Accessibility: P,B,W
Office Hours: M - F: 9:00 am - 5:00 pm;Sat,Sun: Closed
Accepting Members:N
G22950E2→Regal Medical Group
Languages :English

LIPPER, ARTHUR ELLIS

150 N Robertson Blvd Ste 350
Beverly Hills, Ca 90211
☎(310) 659-8977
Accessibility: B,W,E
Office Hours: M - F: 9:00 am - 6:00 pm;Sat,Sun: Closed
Accepting Members:Y
G48590E→Prospect Professional Care Medical Group Inc
Languages :English
G48590E2→Prospect Health Source Medical Group Inc
Languages :English

MIRAHMADI, MIKE KHOSROW

435 N Bedford Dr Ste 312
Beverly Hills, Ca 90210
☎(310) 858-5090
Accessibility: W
Office Hours: M - F: 9:00 am - 5:00 pm;Sat,Sun: Closed
Accepting Members:Y
A25041E→Prospect Health Source Medical Group Inc
Languages :English,Persian,Spanish
A25041E7→Regal Medical Group
Languages :English,Persian,Spanish
A25041E8→Prospect Professional Care Medical Group Inc
Languages :English,Persian,Spanish

RAMIN, DAVID SADEGHANI

9025 Wilshire Blvd Ste 210
Beverly Hills, Ca 90211
☎(310) 276-7575
Accessibility:
Office Hours: M - F: 9:00 am - 5:00 pm;Sat,Sun: Closed
Accepting Members:N
A64295E→Prospect Professional Care Medical Group Inc
Languages :English,Persian,Spanish
A64295E2→Prospect Health Source Medical Group Inc
Languages :English,Persian,Spanish

REITMAN, JONATHAN EZRA

8920 Wilshire Blvd Ste 310
Beverly Hills, Ca 90211
☎(310) 360-7690
Accessibility: B,W,E
Office Hours: M - F: 9:00 am - 5:00 pm;Sat,Sun: Closed
Accepting Members:Y
A66975E→Prospect Professional Care Medical Group Inc
Languages :English,Spanish
A66975E2→Prospect Health Source Medical Group Inc
Languages :English,Spanish

SHARIM, HOMAYOUN

9301 Wilshire Blvd Ste 512
Beverly Hills, Ca 90210
☎(323) 657-8000
Accessibility: B,W,R
Office Hours: M - F: 9:00 am - 5:00 pm;Sat,Sun: Closed
Accepting Members:Y
A45456E3→Prospect - Maverick
Languages :English,Persian

PEDIATRICS

BALLOU, NICOLETTE LEE

8920 Wilshire Blvd Ste 604
Beverly Hills, Ca 90211
☎(310) 659-7867
Accessibility: P,B,W,E,R
Office Hours: M - F: 9:00 am - 6:00 pm;Sat,Sun: Closed
Accepting Members:N
G53313E→Preferred Ipa Of California
Languages :English

HAZAN, LYDIE LAETITIA

8500 Wilshire Blvd Ste 700
Beverly Hills, Ca 90211
☎(310) 289-8242
Accessibility:
Office Hours: M - F: 8:00 am - 4:00 pm;Sat,Sun: Closed
Accepting Members:N
A53116E5→Regal Medical Group
Languages :English
A53116E6→Regal Medical Group
Languages :English

HEKMAT, FARAH LAALY

9301 Wilshire Blvd Ste 402
Beverly Hills, Ca 90210
☎(310) 276-0541
Accessibility: P,W,E,R
Office Hours: M - F: 9:00 am - 5:00 pm;Sat,Sun: Closed
Accepting Members:Y
A38022E→Prospect Professional Care Medical Group Inc
Languages :English,Persian,Spanish

BREA

FAMILY PRACTICE

CHANG, KER-CHOW

340 W Central Ave Ste 118
Brea, Ca 92821
☎(714) 255-1148
Accessibility: P,E
Office Hours: M - F: 8:00 am - 4:00 pm;Sat,Sun: Closed
Accepting Members:Y
A48893E5→Applecare Medical Group (downey And Select Regions)
Languages :English,Mandarin

PARSA, A THOMAS

2864 E Imperial Hwy
Brea, Ca 92821
☎(714) 996-9708
Accessibility:
Office Hours: M - F: 8:00 am - 5:00 pm;Sat,Sun: Closed
Accepting Members:Y
A55914E→Talbert Medical Group
Languages :English

GENERAL PRACTICE

LUNDQUIST, CHRISTOPHER REED

2874 E Imperial Hwy
Brea, Ca 92821
☎(714) 579-7505
Accessibility:
Office Hours: M - F: 8:00 am - 5:00 pm;Sat,Sun: Closed
Accepting Members:Y
G45191E→Talbert Medical Group
Languages :English

BUENA PARK

FAMILY PRACTICE

FOWLER, TERRY KENNETH

6189 La Palma Ave
Buena Park, Ca 90620
☎(714) 522-2891
Accessibility:
Office Hours: M - F: 8:00 am - 5:00 pm;Sat,Sun: Closed
Accepting Members:N
20A7881E→Talbert Medical Group
Languages :English

GRAY, BETHANY STEADMAN

6189 La Palma Ave
Buena Park, Ca 90620
☎(714) 522-2891
Accessibility:
Office Hours: M - F: 8:00 am - 5:00 pm;Sat,Sun: Closed
Accepting Members:Y
20A11893E→Talbert Medical Group
Languages :English

LE, CLERCQ OLGA

6189 La Palma Ave
Buena Park, Ca 90620
☎(714) 522-2891
Accessibility:
Office Hours: M - F: 8:00 am - 5:00 pm;Sat,Sun: Closed
Accepting Members:Y
20A11986E→Talbert Medical Group
Languages :English

MIRZABOZORG, ALIREZA

6189 La Palma Ave
Buena Park, Ca 90620
☎ (714) 522-2891
Accessibility:
Office Hours: M - F: 8:00 am - 5:00 pm;Sat,Sun: Closed
Accepting Members:Y
A43569E→Talbert Medical Group
Languages :English

PONCE, JEANETTE RAE

7212 Orangethorpe Ave Ste 9a
Buena Park, Ca 90620
☎ (714) 503-6550
Accessibility:
Office Hours: M - F: 8:00 am - 5:00 pm;Sat,Sun: Closed
Accepting Members:N
A68979E→Talbert Medical Group
Languages :English

GENERAL PRACTICE

SAMSON, MERCEDES BLASCO

8615 Knott Ave Ste 3
Buena Park, Ca 90620
☎ (714) 527-4833
Accessibility: P,E,T,R
Office Hours: M - Th: 9:00 am - 6:00 pm;F: 9:00 am - 1:00 pm;Sat: 8:30 am - 12:30 pm;Sun: Closed
Accepting Members:Y
A35505E→Appicare Medical Group (downey And Select Regions)
Languages :English,Spanish,Tagalog

INTERNAL MEDICINE

PARK, JEE-HYON

7212 Orangethorpe Ave Ste 9a
Buena Park, Ca 90620
☎ (714) 503-6550
Accessibility:
Office Hours: M - F: 8:00 am - 5:00 pm;Sat,Sun: Closed
Accepting Members:N
A109437E→Talbert Medical Group
Languages :English,Korean

WONG, WINSTON CHEUNG-PUI

6900 Lincoln Ave
Buena Park, Ca 90620
☎ (714) 527-8777
Accessibility: P,E,T,R
Office Hours: M,Tu: 9:00 am - 5:00 pm;W,Th,F,Sat,Sun: Closed
Accepting Members:N
A45020E8→Allied Pacific Ipa
Languages :Cantonese,English,Mandarin

PEDIATRICS

CHENG, JULIE CHIA-AN

6900 Lincoln Ave
Buena Park, Ca 90620
☎ (714) 527-8943
Accessibility: P,E,T,R
Office Hours: M - F: 8:00 am - 5:00 pm;Sat,Sun: Closed
Accepting Members:Y
A79108E7→Talbert Medical Group
Languages :English

WONG, WINSTON CHEUNG-PUI

6900 Lincoln Ave
Buena Park, Ca 90620
☎ (714) 527-8777
Accessibility: P,E,T,R
Office Hours: M,Tu: 9:00 am - 5:00 pm;W,Th,F,Sat,Sun: Closed
Accepting Members:N
A45020E8→Allied Pacific Ipa
Languages :Cantonese,English,Mandarin

BURBANK

FAMILY PRACTICE

ALINSOD, NAPHTHALI ARR

191 S Buena Vista St Ste 375
Burbank, Ca 91505
☎ (818) 729-0014
Accessibility:
Office Hours: M - F: 8:00 am - 5:00 pm;Sat,Sun: Closed
Accepting Members:N
G73928E2→Regal Medical Group
Languages :English,French,Mandarin,Spanish

ARTAVIA, LUIS ARTURO

191 S Buena Vista St Ste 420
Burbank, Ca 91505
☎ (818) 557-7399
Accessibility:
Office Hours: M - F: 9:00 am - 5:00 pm;Sat,Sun: Closed
Accepting Members:Y
A76188E3→Lakeside Medical Group
Languages :English,Spanish
A76188E4→Regal Medical Group
Languages :English,Spanish

DEL CASTILLO, SILVIO ALAN

191 S Buena Vista St Ste 220
Burbank, Ca 91505
☎ (818) 848-0023
Accessibility: P,B,W,R
Office Hours: M - F: 8:00 am - 4:00 pm;Sat,Sun: Closed
Accepting Members:Y
20A8074E3→Regal Medical Group
Languages :English

DERMENDJIAN, DIANA

191 S Buena Vista St Ste 200
Burbank, Ca 91505
☎ (818) 557-2671
Accessibility: P,B,W,E,R
Office Hours: M - F: 8:30 am - 5:00 pm;Sat,Sun: Closed
Accepting Members:Y
20A9265E2→Lakeside Medical Group
Languages :Armenian,English,Spanish
20A9265E3→Regal Medical Group
Languages :Armenian,English,Spanish

DOMANTAY, LAARNI NOCUM

191 S Buena Vista St Ste 375
Burbank, Ca 91505
☎ (818) 729-0014
Accessibility:
Office Hours: M - F: 8:00 am - 5:00 pm;Sat,Sun: Closed
Accepting Members:N
A73609E2→Regal Medical Group
Languages :English,Spanish,Tagalog

GHANEVATI, MAHIN

191 S Buena Vista St Ste 200
Burbank, Ca 91505
☎ (818) 557-2671
Accessibility: P,B,W,E,R
Office Hours: M - F: 8:30 am - 5:00 pm;Sat,Sun: Closed
Accepting Members:N
20A12583E→Lakeside Medical Group
Languages :English,Persian
20A12583E2→Regal Medical Group
Languages :English,Persian

LEW, PO LONG

421 E Angeleno Ave Ste 102
Burbank, Ca 91501
☎ (818) 845-6800
Accessibility: W
Office Hours: M - F: 9:00 am - 5:00 pm;Sat,Sun: Closed
Accepting Members:N
20A5380E11→Allied Pacific Ipa
Languages :Cantonese,English,Mandarin
20A5380E6→Lakeside Medical Group
Languages :Cantonese,English,Mandarin
20A5380E7→Regal Medical Group
Languages :Cantonese,English,Mandarin
20A5380E8→Prospect - Maverick
Languages :English

NESKOVIC, SPASOJE M

500 E Olive Ave Ste 750
Burbank, Ca 91501
☎ (818) 244-4114
Accessibility: P,W,E
Office Hours: M - Th: 9:00 am - 5:00 pm;F,Sat,Sun: Closed
Accepting Members:Y
A44399E4→Lakeside Medical Group
A44399E5→Regal Medical Group
Languages :English,English,Spanish

OSSIA, ARMAN

2020 N Glenoaks Blvd
Burbank, Ca 91504
☎(818) 845-2194
Accessibility: W
Office Hours: M - F: 9:00 am - 5:00 pm;Sat:
10:00 am - 9:00 pm;Sun: Closed
Accepting Members:Y
A104763E3→Global Care Ipa (medpoint
Mgmt)
Languages :English,Persian

421 E Angeleno Ave Ste 102
Burbank, Ca 91501

☎(818) 845-6800
Accessibility: W
Office Hours: M - F: 9:00 am - 5:00 pm;Sat:
10:00 am - 1:00 pm;Sun: Closed
Accepting Members:Y
A104763E2→Global Care Ipa (medpoint
Mgmt)
Languages :English,Persian

PAO, YING-LI H

191 S Buena Vista St Ste 375

Burbank, Ca 91505
☎(818) 729-0014
Accessibility:
Office Hours: M - F: 8:00 am - 5:00
pm;Sat,Sun: Closed
Accepting Members:N
A98664E3→Regal Medical Group
Languages :English,French,Mandarin,Spanish

PARTAMIAN, LEON NOUBAR

2601 W Alameda Ave Ste 304

Burbank, Ca 91505
☎(818) 556-5056
Accessibility: B,W,E
Office Hours: M - F: 9:00 am - 5:00
pm;Sat,Sun: Closed
Accepting Members:Y
A48491E2→Lakeside Medical Group
Languages :Armenian,English
A48491E3→Regal Medical Group
Languages :Armenian,English

PIANO, FLORINDA MAILOM

2121 W Magnolia Blvd

Burbank, Ca 91506
☎(818) 955-8877
Accessibility:
Office Hours: M - F: 8:00 am - 5:00
pm;Sat,Sun: Closed
Accepting Members:Y
A56267E3→Regal Medical Group
Languages :English,Tagalog

POGHOSYAN, LIANA

401 S Glenoaks Blvd Ste 101
Burbank, Ca 91502

☎(818) 748-1740
Accessibility: P,W,E,R
Office Hours: M - F: 8:00 am - 5:00
pm;Sat,Sun: Closed
Accepting Members:Y
A101825E3→Lakeside Medical Group
Languages :Armenian,English,Russian
A101825E4→Regal Medical Group
Languages :Armenian,English,Russian

QUEMA, RACQUEL STA MARIA

2121 W Magnolia Blvd

Burbank, Ca 91506
☎(818) 955-8877
Accessibility:
Office Hours: M - F: 9:00 am - 5:00
pm;Sat,Sun: Closed
Accepting Members:Y
A105596E3→Regal Medical Group
Languages :English,Spanish,Tagalog

RAMIREZ, LYNN JOSEPH

303 S Glenoaks Blvd Ste 4

Burbank, Ca 91502
☎(818) 845-7228
Accessibility: E
Office Hours: M - Th: 9:00 am - 5:00 pm;F:
9:00 am - 1:00 pm;Sat,Sun: Closed
Accepting Members:Y
G38362E3→Regal Medical Group
Languages :English,Spanish

SHAMMAS, LINA CATHERINE

2006 W Burbank Blvd

Burbank, Ca 91506
☎(818) 843-0390
Accessibility: P,B,E
Office Hours: M - F: 8:00 am - 5:00
pm;Sat,Sun: Closed
Accepting Members:N
20A11488E→Healthcare Partners Medical
Group
Languages :English
20A11488E2→Regal Medical Group
Languages :English
20A11488E3→Lakeside Medical Group
Languages :English

SISON, REUVEN FERNANDEZ

191 S Buena Vista St Ste 150

Burbank, Ca 91505
☎(818) 295-5920
Accessibility:
Office Hours: Mon - Sun: 11:00 am - 10:00 pm
Accepting Members:Y
A85883E13→Lakeside Medical Group
Languages :English
A85883E14→Regal Medical Group
Languages :English

SMIETANKA, MARTIN ABRAHAM

2211 W Magnolia Blvd Ste 120

Burbank, Ca 91506
☎(818) 955-5773
Accessibility: P,B,W,E,R
Office Hours: M - F: 8:00 am - 4:00
pm;Sat,Sun: Closed
Accepting Members:Y
A40178E→Healthcare Partners Medical
Group
Languages :English

TER-POGHOSYAN, ZARINE

303 S Glenoaks Blvd Ste 6

Burbank, Ca 91502
☎(818) 842-8400
Accessibility: W
Office Hours: M - F: 9:00 am - 6:00
pm;Sat,Sun: Closed
Accepting Members:Y
A101387E3→Regal Medical Group
Languages :Armenian,English,Russian
A101387E4→Citrus Valley Physicians Group
Languages :Armenian,English,Russian
A101387E5→Prospect - Maverick
Languages :Armenian,English,Russian

THER HACOPIAN, BEATRIS

2211 W Magnolia Blvd Ste 120

Burbank, Ca 91506
☎(818) 955-5773
Accessibility: P,B,W,E,R
Office Hours: M - F: 8:00 am - 4:00
pm;Sat,Sun: Closed
Accepting Members:Y
A87840E→Healthcare Partners Medical
Group
Languages
:Armenian,English,German,Persian

TRAN, LAWRENCE DELANO

2211 W Magnolia Blvd Ste 230

Burbank, Ca 91506
☎(818) 391-1028
Accessibility: P,B,E,R
Office Hours: M - F: 8:00 am - 5:00
pm;Sat,Sun: Closed
Accepting Members:Y
A34193E3→Lakeside Medical Group
Languages
:Armenian,Burmese,English,Spanish,Vietnam
ese
A34193E4→Regal Medical Group
Languages
:Armenian,Burmese,English,Spanish,Vietnam
ese

GENERAL PRACTICE

AGABABIAN, GOR

1311 N San Fernando Blvd
 Burbank, Ca 91504
 ☎ (818) 843-9900
 Accessibility: P,B,W,E,R
 Office Hours: M,Tu: 9:00 am - 5:00 pm;W,Th,F,Sat,Sun: Closed
 Accepting Members:Y
 A93668E→Prospect - Maverick
 Languages :Armenian,English
 A93668E2→Preferred Ipa Of California
 Languages :English
 A93668E6→Regal Medical Group
 Languages :Armenian,English,Russian

GHAHARI, FAKHRIRAN

421 E Angeleno Ave Ste 102
 Burbank, Ca 91501
 ☎ (818) 845-6800
 Accessibility: W
 Office Hours: M - F: 9:00 am - 5:00 pm;Sat,Sun: Closed
 Accepting Members:Y
 A55478E4→Lakeside Medical Group
 Languages :English,Persian
 A55478E5→Regal Medical Group
 Languages :English,Persian
 A55478E6→Prospect - Maverick
 Languages :Cantonese,English

KIRAKOSYAN, KARINE

500 E Olive Ave Ste 315
 Burbank, Ca 91501
 ☎ (818) 972-1000
 Accessibility: P,W,E
 Office Hours: M,Tu: 9:00 am - 5:00 pm;W,Th,F,Sat,Sun: Closed
 Accepting Members:Y
 A84127E→Healthcare Partners Medical Group
 Languages :Armenian,English,Russian
 A84127E10→Regal Medical Group
 Languages :Armenian,English,Russian
 A84127E11→Prospect Professional Care Medical Group Inc
 Languages :Armenian,English,Russian
 A84127E2→Preferred Ipa Of California
 Languages :Armenian,English,Russian
 A84127E3→Prospect Medical Group Inc
 Languages :Armenian,English,Russian
 A84127E8→Citrus Valley Physicians Group
 Languages :Armenian,English,Russian
 A84127E9→Lakeside Medical Group
 Languages :Armenian,English,Russian

LEE, PHILIP H

421 E Angeleno Ave Ste 102
 Burbank, Ca 91501
 ☎ (818) 845-6800
 Accessibility: W
 Office Hours: M - F: 9:00 am - 5:00 pm;Sat: 10:00 am - 2:00 pm;Sun: Closed
 Accepting Members:N
 20A3502E2→Lakeside Medical Group
 Languages :Armenian,Cantonese,English,Spanish
 20A3502E3→Regal Medical Group
 Languages :Armenian,Cantonese,English,Spanish

421 E Angeleno Ave Ste 102-103
 Burbank, Ca 91501
 ☎ (818) 845-6800
 Accessibility:
 Office Hours: M - F: 9:00 am - 5:00 pm;Sat,Sun: Closed
 Accepting Members:N
 20A3502E5→Prospect - Maverick
 Languages :English,Mandarin

LEW, PO LONG

421 E Angeleno Ave Ste 102
 Burbank, Ca 91501
 ☎ (818) 845-6800
 Accessibility: W
 Office Hours: M - F: 9:00 am - 5:00 pm;Sat,Sun: Closed
 Accepting Members:N
 20A5380E11→Allied Pacific Ipa
 Languages :Cantonese,English,Mandarin

NAZO, SAMIR

2307 W Empire Ave
 Burbank, Ca 91504
 ☎ (818) 841-3420
 Accessibility: E
 Office Hours: M - F: 9:00 am - 5:30 pm;Sat: 10:00 am - 1:00 pm;Sun: Closed
 Accepting Members:N
 A38614E→Preferred Ipa Of California
 Languages :Arabic,English
 A38614E4→Regal Medical Group
 Languages :Arabic,English,Spanish

OSSIA, ARMAN

421 E Angeleno Ave Ste 102
 Burbank, Ca 91501
 ☎ (818) 845-6800
 Accessibility: W
 Office Hours: M - F: 9:00 am - 5:00 pm;Sat,Sun: Closed
 Accepting Members:N
 A104763E5→Prospect - Maverick
 Languages :English

INTERNAL MEDICINE

ADELMAN, ANGELA RENEE

2625 W Alameda Ave Ste 400
 Burbank, Ca 91505
 ☎ (818) 846-7440
 Accessibility: P,B,W,E
 Office Hours: M - F: 8:00 am - 4:00 pm;Sat,Sun: Closed
 Accepting Members:N
 C52269E→Healthcare Partners Medical Group
 Languages :English

AGUILAR, TRINIDAD

303 S Glenoaks Blvd Ste 4
 Burbank, Ca 91502
 ☎ (818) 845-7228
 Accessibility: E
 Office Hours: M - Th: 9:00 am - 5:00 pm;F: 9:00 am - 1:00 pm;Sat,Sun: Closed
 Accepting Members:Y
 G79465E2→Regal Medical Group
 Languages :English,Spanish
 G79465E3→Lakeside Medical Group
 Languages :English,Spanish

ARBOLEDA, HAYDEE TORRES

2211 W Magnolia Blvd Ste 280
 Burbank, Ca 91506
 ☎ (818) 524-2111
 Accessibility: P,B,W,E
 Office Hours: M,F: 8:00 am - 6:00 pm;Tu,W,Th: 1:00 pm - 6:00 pm;Sat,Sun: Closed
 Accepting Members:Y
 A46477E2→Lakeside Medical Group
 Languages :English,Tagalog
 A46477E3→Regal Medical Group
 Languages :English,Tagalog

AYAD, MAGED FAROUK

2601 W Alameda Ave Ste 410
 Burbank, Ca 91505
 ☎ (818) 953-9400
 Accessibility: P,B,W,E
 Office Hours: M - F: 9:00 am - 5:00 pm;Sat,Sun: Closed
 Accepting Members:Y
 A56313E2→Lakeside Medical Group
 Languages :Arabic,English,Spanish
 A56313E3→Regal Medical Group
 Languages :Arabic,English,Spanish

AYVAZYAN, VLADIMIR

500 E Olive Ave Ste 315
 Burbank, Ca 91501
 ☎ (818) 972-1000
 Accessibility: P,W,E
 Office Hours: M - F: 9:00 am - 6:00 pm;Sat: 9:00 am - 2:00 pm;Sun: Closed
 Accepting Members:Y
 A109556E→Healthcare Partners Medical Group
 Languages :Armenian,English,Russian
 A109556E4→Regal Medical Group
 Languages :Armenian,English,Russian

BEATON, ALINA CAMILLE

4314 W Victory Blvd
Burbank, Ca 91505
☎ (818) 843-6611
Accessibility: P,B,W,E,T,R
Office Hours: M - Th: 8:00 am - 5:00 pm;F:
8:00 am - 4:00 pm;Sat,Sun: Closed
Accepting Members:Y
A107265E2→Regal Medical Group
Languages :English,Spanish

BEATON, ROBERTO ANGEL

4314 W Victory Blvd
Burbank, Ca 91505
☎ (818) 843-6611
Accessibility: P,B,W,E,T,R
Office Hours: M - Th: 8:00 am - 5:00 pm;F:
8:00 am - 4:00 pm;Sat,Sun: Closed
Accepting Members:Y
G45244E2→Regal Medical Group
Languages :English,Spanish

DEA, DANIEL KWAN

2701 W Alameda Ave Ste 601
Burbank, Ca 91505
☎ (818) 846-2766
Accessibility:
Office Hours: M: 8:30 am - 5:00 pm;Tue - Sat:
Closed
Accepting Members:Y
G64208E2→Lakeside Medical Group
Languages :English,Spanish
G64208E3→Regal Medical Group
Languages :English,Spanish

DESAI, NILESH H

241 W Olive Ave
Burbank, Ca 91502
☎ (818) 848-5561
Accessibility: W
Office Hours: M - Th: 9:30 am - 5:00 pm;F:
9:30 am - 4:30 pm;Sat,Sun: Closed
Accepting Members:Y
A33861E2→Regal Medical Group
Languages :English,Hindi

DUONG, TU HONG

4314 W Victory Blvd
Burbank, Ca 91505
☎ (818) 843-6611
Accessibility: P,B,W,E,T,R
Office Hours: M - Th: 8:00 am - 5:00 pm;F:
8:00 am - 4:00 pm;Sat,Sun: Closed
Accepting Members:Y
20A7630E2→Regal Medical Group
Languages :English,Spanish,Vietnamese

FEIT, ERIC ISRAEL

2625 W Alameda Ave Ste 300
Burbank, Ca 91505
☎ (818) 845-9758
Accessibility: B,W
Office Hours: M - F: 8:00 am - 5:00
pm;Sat,Sun: Closed
Accepting Members:N
G53686E→Healthcare Partners Medical
Group
Languages :English,Spanish

GEVORKYAN, HAKOP

333 E Magnolia Blvd Ste 103
Burbank, Ca 91502
☎ (818) 848-1555
Accessibility: P,B,W,E,R
Office Hours: M - F: 9:00 am - 4:00
pm;Sat,Sun: Closed
Accepting Members:Y
A63848E2→Regal Medical Group
Languages :Armenian,English,Russian

JAIN, MANJULA

2211 W Magnolia Blvd Ste 290
Burbank, Ca 91506
☎ (818) 391-1038
Accessibility: P,B,W,R
Office Hours: M - F: 8:00 am - 5:00
pm;Sat,Sun: Closed
Accepting Members:Y
A53512E2→Lakeside Medical Group
Languages :English,Hindi
A53512E3→Regal Medical Group
Languages :English,Hindi

LANSANGAN, SUSANNA DAVID

191 S Buena Vista St Ste 200
Burbank, Ca 91505
☎ (818) 557-2671
Accessibility: P,B,W,E,R
Office Hours: M - F: 8:30 am - 5:00
pm;Sat,Sun: Closed
Accepting Members:Y
A52671E2→Lakeside Medical Group
Languages :English,Tagalog
A52671E3→Regal Medical Group
Languages :English,Tagalog

LEE, PAUL TSUN-MO

191 S Buena Vista St Ste 200
Burbank, Ca 91505
☎ (818) 557-2671
Accessibility: P,B,W,E,R
Office Hours: M - F: 8:30 am - 5:00
pm;Sat,Sun: Closed
Accepting Members:Y
A64277E2→Lakeside Medical Group
A64277E3→Regal Medical Group

LEWIS, ALWIN CARL

500 E Olive Ave Ste 810
Burbank, Ca 91501
☎ (818) 846-0600
Accessibility: P,E,T,R
Office Hours: M,Tu,Th: 9:00 am - 5:00
pm;W,F: 9:00 am - 12:00 pm;Sat,Sun: Closed
Accepting Members:Y
A68498E2→Lakeside Medical Group
Languages :English
A68498E3→Regal Medical Group
Languages :English

MADRID, CECELIA THERESA

191 S Buena Vista St Ste 220
Burbank, Ca 91505
☎ (818) 848-0023
Accessibility: P,B,W,R
Office Hours: M - F: 8:30 am - 5:00
pm;Sat,Sun: Closed
Accepting Members:Y
G48480E2→Lakeside Medical Group
Languages :English,Spanish
G48480E3→Regal Medical Group
Languages :English,Spanish

MAQUEDA, TERESITA SANTOS

241 W Olive Ave
Burbank, Ca 91502
☎ (818) 563-1400
Accessibility: W
Office Hours: M - F: 8:30 am - 5:30
pm;Sat,Sun: Closed
Accepting Members:Y
A48971E2→Regal Medical Group
Languages :English,Tagalog

MELIKTERMINAS, EDMOND

303 S Glenoaks Blvd Ste 1
Burbank, Ca 91502
☎ (818) 331-7687
Accessibility: B,W,E
Office Hours: M,Tu: 9:00 am - 5:00
pm;W,Th,F,Sat,Sun: Closed
Accepting Members:Y
A118301E→Healthcare Partners Medical
Group
Languages :Armenian,Spanish
A118301E2→Preferred Ipa Of California
Languages
:Armenian,English,Persian,Spanish
A118301E5→Prospect - Maverick
Languages :Armenian,English,Persian
A118301E6→Regal Medical Group
Languages
:Armenian,English,Persian,Spanish

A118301E7→Allied Physicians Ipa (network
Med. Mgmt)

Languages

:Armenian,English,Persian,Spanish

PATEL, TEJAS ISHVER

2625 W Alameda Ave Ste 412

Burbank, Ca 91505

☎(818) 842-6400

Accessibility: P,E,R

Office Hours: M - F: 8:30 am - 5:00

pm;Sat,Sun: Closed

Accepting Members:Y

A88498E2→Regal Medical Group

Languages :English,Gujarati

A88498E3→Healthcare Partners Medical
Group

Languages :English

RIVERA, ROBERT HUGO

333 E Magnolia Blvd Ste 103

Burbank, Ca 91502

☎(818) 848-1555

Accessibility: P,B,W,E,R

Office Hours: M - F: 9:00 am - 6:00

pm;Sat,Sun: Closed

Accepting Members:Y

A67652E4→Regal Medical Group

Languages :English,Spanish

SCHOTT, RONALD EDWIN

2031 W Alameda Ave Ste 310

Burbank, Ca 91506

☎(818) 841-2880

Accessibility: P,B,W,E,R

Office Hours: M - F: 8:00 am - 4:00

pm;Sat,Sun: Closed

Accepting Members:N

G39740E→Healthcare Partners Medical
Group

Languages :English

STANKOVIC, RENATA SELAK

191 S Buena Vista St Ste 200

Burbank, Ca 91505

☎(818) 557-2671

Accessibility: P,B,W,E,R

Office Hours: M - F: 8:00 am - 4:00

pm;Sat,Sun: Closed

Accepting Members:Y

C54463E2→Regal Medical Group

Languages :English

TERZIAN, GARO ARTUN

333 E Magnolia Blvd Ste 103

Burbank, Ca 91502

☎(818) 848-1555

Accessibility: P,B,W,E,R

Office Hours: M - F: 8:00 am - 5:00

pm;Sat,Sun: Closed

Accepting Members:Y

A80146E4→Regal Medical Group

Languages :Armenian,English,Spanish

VARU, PARESH NARAN

201 N First St Ste A

Burbank, Ca 91502

☎(818) 846-6622

Accessibility:

Office Hours: M - F: 9:00 am - 5:00

pm;Sat,Sun: Closed

Accepting Members:Y

A65071E2→Regal Medical Group

Languages :English,Gujarati

WAI, SAN SAN

2211 W Magnolia Blvd Ste 230

Burbank, Ca 91506

☎(818) 955-4846

Accessibility: P,B,E,R

Office Hours: M - F: 8:00 am - 5:00

pm;Sat,Sun: Closed

Accepting Members:Y

A56447E3→Lakeside Medical Group

Languages :Burmese,English

A56447E4→Regal Medical Group

Languages :Burmese,English

WONG, GRACE ICHIA

3808 W Riverside Dr Ste 406

Burbank, Ca 91505

☎(818) 563-1449

Accessibility: B,W,E

Office Hours: M - F: 2:00 pm - 6:00

pm;Sat,Sun: Closed

Accepting Members:Y

A96700E2→Lakeside Medical Group

A96700E3→Regal Medical Group

Languages

:Cantonese,English,Mandarin,Spanish

A49733E4→Regal Medical Group
Languages :English

BEHMANESH, BEHZAD

2701 W Alameda Ave Ste 604

Burbank, Ca 91505

☎(818) 845-5000

Accessibility: P,B,W,E,R

Office Hours: M - F: 8:00 am - 6:00

pm;Sat,Sun: Closed

Accepting Members:Y

A52472E5→Preferred Ipa Of California

Languages :English,Persian,Spanish

BENDER, DAVID I

191 S Buena Vista St Ste 240

Burbank, Ca 91505

☎(818) 557-7278

Accessibility: P,B,W,E,R

Office Hours: M - F: 8:00 am - 5:00

pm;Sat,Sun: Closed

Accepting Members:Y

A117874E2→Lakeside Medical Group

Languages :English

A117874E3→Regal Medical Group

Languages :English

BLOOM, GITTE SKADHAUGE

2211 W Magnolia Blvd Ste 120

Burbank, Ca 91506

☎(818) 955-5773

Accessibility: P,B,W,E,R

Office Hours: M - F: 8:00 am - 4:00

pm;Sat,Sun: Closed

Accepting Members:Y

A72269E→Healthcare Partners Medical

Group

Languages :English

A72269E2→Healthcare Partners Medical

Group

Languages :Danish,English

HAMMAR, SUSAN KAY

2211 W Magnolia Blvd Ste 210

Burbank, Ca 91506

☎(818) 391-2400

Accessibility: P,B,W,E,R

Office Hours: M - F: 8:00 am - 5:00

pm;Sat,Sun: Closed

Accepting Members:Y

G53696E3→Lakeside Medical Group

Languages :English

G53696E4→Regal Medical Group

Languages :English

PEDIATRICS

ARBOLEDA, ANTONIO LORENZO

2211 W Magnolia Blvd Ste 280

Burbank, Ca 91506

☎(818) 524-2111

Accessibility: P,B,W,E

Office Hours: M - F,Sun: 8:00 am - 5:00

pm;Sat: Closed

Accepting Members:N

A46476E→Preferred Ipa Of California

Languages :English,Spanish,Tagalog

A46476E4→Lakeside Medical Group

Languages :English,Spanish,Tagalog

A46476E5→Regal Medical Group

Languages :English,Spanish,Tagalog

ASHBURN, NORMAN KEITH

2211 W Magnolia Blvd Ste 210

Burbank, Ca 91506

☎(818) 391-2400

Accessibility: P,B,W,E,R

Office Hours: M - F: 8:00 am - 5:00

pm;Sat,Sun: Closed

Accepting Members:Y

A49733E3→Lakeside Medical Group

Languages :English

HEINRICHS, PETRA MICKY

191 S Buena Vista St Ste 240
Burbank, Ca 91505
☎ (818) 557-7278
Accessibility: P,B,W,E,R
Office Hours: M - F: 8:30 am - 5:00 pm;Sat,Sun: Closed
Accepting Members: Y
A106488E→Lakeside Medical Group
A106488E2→Regal Medical Group

LUBIN, LAUREN MICHELLE

191 S Buena Vista St Ste 240
Burbank, Ca 91505
☎ (818) 557-7278
Accessibility: P,B,W,E,R
Office Hours: M - F: 8:00 am - 5:00 pm;Sat,Sun: Closed
Accepting Members: Y
A69725E2→Lakeside Medical Group
Languages :English,Spanish
A69725E3→Regal Medical Group
Languages :English,Spanish

ROSEN, ELAINE LEVENSON

191 S Buena Vista St Ste 240
Burbank, Ca 91505
☎ (818) 557-7278
Accessibility: P,B,W,E,R
Office Hours: M - F: 8:00 am - 5:00 pm;Sat,Sun: Closed
Accepting Members: N
A50232E2→Lakeside Medical Group
Languages :English,Spanish
A50232E3→Regal Medical Group
Languages :English,Spanish

SAIFEE, TALAT

2211 W Magnolia Blvd Ste 210
Burbank, Ca 91506
☎ (818) 391-2400
Accessibility: P,B,W,E,R
Office Hours: M - F: 8:00 am - 4:00 pm;Sat,Sun: Closed
Accepting Members: Y
A42230E→Preferred Ipa Of California
Languages :English,Gujarati
,Hindi,Spanish,Urdu
A42230E4→Regal Medical Group
Languages :English,Spanish,Urdu

CALABASAS**INTERNAL MEDICINE****BURSTEIN, SAMUEL**

24013 Ventura Blvd Ste 101
Calabasas, Ca 91302
☎ (818) 222-2443
Accessibility: B,W
Office Hours: M - F: 8:00 am - 4:00 pm;Sat,Sun: Closed
Accepting Members: Y
A53328E2→Regal Medical Group
Languages :English

VESCO, DAVID MICHAEL

4937 Las Virgenes Rd Ste 104
Calabasas, Ca 91302
☎ (818) 880-0799
Accessibility: P,B,W
Office Hours: M - F: 9:00 am - 6:00 pm;Sat: 9:30 am - 1:00 pm;Sun: Closed
Accepting Members: N
A43384E2→Lakeside Medical Group
Languages :Bulgarian,English,French,Russian
A43384E3→Regal Medical Group
Languages :Bulgarian,English,French,Russian

PEDIATRICS**BURSTEIN, MARINA**

24013 Ventura Blvd Ste 101
Calabasas, Ca 91302
☎ (818) 222-2443
Accessibility: B,W
Office Hours: M - F: 9:00 am - 5:00 pm;Sat: 11:00 am - 2:00 pm;Sun: Closed
Accepting Members: Y
A53604E3→Lakeside Medical Group
Languages :English,Russian
A53604E4→Regal Medical Group
Languages :English,Russian

CANOGA PARK**FAMILY PRACTICE****NGUYEN, HOANG DUC**

22135 Roscoe Blvd Ste 107
Canoga Park, Ca 91304
☎ (818) 481-0118
Accessibility: P,E,T,R
Office Hours: M,Tu: 9:00 am - 5:00 pm;W,Th,F,Sat,Sun: Closed
Accepting Members: Y
A60675E→Healthcare Partners Medical Group
Languages :Spanish,Vietnamese
A60675E2→Preferred Ipa Of California
Languages :English,Spanish,Vietnamese

A60675E5→Regal Medical Group
Languages :English,Spanish,Vietnamese

NGUYEN, TUAN HUU

22030 Sherman Way Ste 211
Canoga Park, Ca 91303
☎ (818) 884-7424
Accessibility: P,W,R
Office Hours: M - F: 9:00 am - 6:00 pm;Sat: 9:00 am - 1:00 pm;Sun: Closed
Accepting Members: Y
A32393E4→Lakeside Medical Group
Languages :English,Vietnamese
A32393E5→Regal Medical Group
Languages :English,Vietnamese

PASCUAL, ALBERT MEDINA

7107 Remmet Ave
Canoga Park, Ca 91303
☎ (818) 340-3570
Accessibility: W,R
Office Hours: M,Tu: 9:00 am - 5:00 pm;W,Th,F,Sat,Sun: Closed
Accepting Members: N
A38448E→Health Care La Ipa (medpoint Mgmt)
Languages :English,Spanish,Tagalog

GENERAL PRACTICE**AAZAMI, HESSAM**

22030 Sherman Way Ste 101
Canoga Park, Ca 91303
☎ (818) 312-9101
Accessibility: P,B,W,E,R
Office Hours: M,Tu: 9:00 am - 5:00 pm;W,Th,F,Sat,Sun: Closed
Accepting Members: Y
A85704E→Healthcare Partners Medical Group
Languages :English,Spanish
A85704E2→Prospect Medical Group Inc
Languages :English,Italian,Persian,Spanish
A85704E5→Regal Medical Group
Languages :English,Italian,Persian,Spanish

AKHAVAN, JAMSHEED

22030 Sherman Way Ste 101
Canoga Park, Ca 91303
☎ (818) 312-9101
Accessibility: P,B,W,E,R
Office Hours: M - F: 8:30 am - 5:30 pm;Sat,Sun: Closed
Accepting Members: Y
A47734E→Regal Medical Group
Languages :English,Hebrew,Persian
A47734E2→Prospect Medical Group Los Angeles Inc
Languages :English,Hebrew,Persian
A47734E3→Prospect Medical Group Inc
Languages :English,Hebrew,Persian

NGUYEN, TUAN HUU

22030 Sherman Way Ste 211
Canoga Park, Ca 91303
☎(818) 884-7424
Accessibility: P,W,R
Office Hours: M,Tu: 9:00 am - 6:00 pm;W,Th,F,Sat,Sun: Closed
Accepting Members:Y
A32393E→Preferred Ipa Of California
Languages :English,French,Spanish

INTERNAL MEDICINE

COATES, REGINALD ALVIN

7257 Owensmouth Ave Ste B
Canoga Park, Ca 91303
☎(818) 340-6658
Accessibility:
Office Hours: M - F: 8:00 am - 5:00 pm;Sat,Sun: Closed
Accepting Members:Y
G37252E→Healthcare Partners Medical Group
Languages :English,Spanish

MENDOZA, SUSANA

7107 Remmet Ave
Canoga Park, Ca 91303
☎(818) 340-3570
Accessibility: W,R
Office Hours: Mon - Sat: 8:00 am - 5:00 pm;Sun: Closed
Accepting Members:Y
A87787E→Health Care La Ipa (medpoint Mgmt)
Languages :English

PASCUAL, ALBERT MEDINA

7107 Remmet Ave
Canoga Park, Ca 91303
☎(818) 340-3570
Accessibility: W,R
Office Hours: M,Tu: 9:00 am - 5:00 pm;W,Th,F,Sat,Sun: Closed
Accepting Members:N
A38448E→Health Care La Ipa (medpoint Mgmt)
Languages :English,Spanish,Tagalog

SAHIBZADA, AFZAL HAMID

22110 Roscoe Blvd Ste 301
Canoga Park, Ca 91304
☎(818) 719-9117
Accessibility: P,B,W,E,R
Office Hours: M,Tu,Th,F: 10:00 am - 5:00 pm;W,Sat,Sun: Closed
Accepting Members:Y
A26410E→Healthcare Partners Medical Group
Languages :English,Panjabi,Urdu

PEDIATRICS

FEATHERSTONE, ELISHA LYNNAE

7107 Remmet Ave
Canoga Park, Ca 91303
☎(818) 340-3570
Accessibility: W,R
Office Hours: M - F: 8:00 am - 4:00 pm;Sat,Sun: Closed
Accepting Members:Y
A70571E→Health Care La Ipa (medpoint Mgmt)
Languages :English,Spanish

HIERRO, GLORIA

7107 Remmet Ave
Canoga Park, Ca 91303
☎(818) 340-3570
Accessibility: W,R
Office Hours: Mon - Sat: 8:00 am - 5:00 pm;Sun: Closed
Accepting Members:Y
G7598E→Health Care La Ipa (medpoint Mgmt)
Languages :English

KALU, CHIOMA ANULI

22030 Sherman Way Ste 210
Canoga Park, Ca 91303
☎(818) 857-5991
Accessibility:
Office Hours: M - F: 8:00 am - 5:00 pm;Sat,Sun: Closed
Accepting Members:Y
A102218E→Healthcare Partners Medical Group
Languages :Spanish
A102218E2→Preferred Ipa Of California
Languages :English,Spanish

KHAMIS, SHERIF ZAKI

7257 Owensmouth Ave Ste A
Canoga Park, Ca 91303
☎(818) 587-3685
Accessibility:
Office Hours: M - F: 9:00 am - 5:00 pm;Sat,Sun: Closed
Accepting Members:N
A43374E2→Preferred Ipa Of California
Languages :Arabic,English,Spanish
A43374E5→Regal Medical Group
Languages :Arabic,English,Spanish

ROY, ROSALINDA AMOR

21001 Sherman Way Ste 15
Canoga Park, Ca 91303
☎(818) 716-0048
Accessibility: P,B,W,E,R
Office Hours: M - F: 9:00 am - 6:00 pm;Sat,Sun: Closed
Accepting Members:Y
C42697E12→Regal Medical Group
Languages :English,Spanish,Tagalog
C42697E13→Sierra Medical Group
Languages :English,Spanish,Tagalog

UY, BUENAFLOR RAMOS

7107 Remmet Ave
Canoga Park, Ca 91303
☎(818) 340-3570
Accessibility: W,R
Office Hours: M - F: 8:00 am - 4:00 pm;Sat,Sun: Closed
Accepting Members:Y
A52237E→Health Care La Ipa (medpoint Mgmt)
Languages :English

ZAFARANCHI, MOJDEH

22110 Roscoe Blvd Ste 303
Canoga Park, Ca 91304
☎(818) 887-7551
Accessibility: P,W,E,R
Office Hours: M - F: 9:00 am - 5:00 pm;Sat,Sun: Closed
Accepting Members:N
A49235E→Healthcare Partners Medical Group
Languages :Armenian,English,Persian,Spanish

CANYON COUNTRY

FAMILY PRACTICE

DANA EI, DELARAM

18533 Soledad Canyon rd
Canyon Country, Ca 91351
☎(661) 673-8800
Accessibility: B,W,E
Office Hours: M,F: 8:30 am - 5:00 pm;Tu: 1:00 pm - 5:00 pm;W,Th,Sat,Sun: Closed
Accepting Members:N
A113847E→Health Care La Ipa (medpoint Mgmt)
Languages :English,Persian

LEITER, LAWRENCE ROBERT

27141 Hidaway Ave Ste 107
Canyon Country, Ca 91351
☎(661) 250-0100
Accessibility: B,W,E
Office Hours: M - F: 9:00 am - 5:00 pm;Sat,Sun: Closed
Accepting Members:Y
A28415E4→Lakeside Medical Group
Languages :English
A28415E5→Regal Medical Group
Languages :English

PHYSICIANS

OLFUS, TAURA MICHELLE

27225 Camp Plenty Rd Ste 2
Canyon Country, Ca 91351
☎(661) 424-1220
Accessibility: P,W,R
Office Hours: M - Th: 8:00 am - 4:30 pm;F:
8:00 am - 12:00 pm;Sat,Sun: Closed
Accepting Members:Y
20A9281E4→Health Care La Ipa (medpoint
Mgmt)
Languages :English

TAHER, AHMED ABDEL RAHMA

27225 Camp Plenty Rd Ste 2
Canyon Country, Ca 91351
☎(661) 424-1220
Accessibility: P,W,R
Office Hours: M - F: 8:00 am - 4:30 pm;Sat:
8:00 am - 12:00 pm;Sun: Closed
Accepting Members:Y
G77269E2→Health Care La Ipa (medpoint
Mgmt)
Languages :Arabic

GENERAL PRACTICE

HO, SHIN PIN

27141 Hidaway Ave Ste 106
Canyon Country, Ca 91351
☎(661) 252-8469
Accessibility: P,B,W,E
Office Hours: M - F: 9:00 am - 5:30 pm;Sat:
9:00 am - 1:00 pm;Sun: Closed
Accepting Members:Y
A32362E2→Lakeside Medical Group
Languages :Cantonese,English
A32362E3→Regal Medical Group

PEDIATRICS

FELDMAN, ROCHELLE COHEN

18520 Via Princessa Ste C-2
Canyon Country, Ca 91387
☎(661) 424-9000
Accessibility: P,B,E
Office Hours: M - F: 9:00 am - 5:00
pm;Sat,Sun: Closed
Accepting Members:Y
G32408E→Preferred Ipa Of California
Languages :English
G32408E4→Lakeside Medical Group
Languages :English,Spanish
G32408E5→Regal Medical Group
Languages :English,Spanish

GARCIA, FIRMO DELACUESTA

18520 Via Princessa Ste c2
Canyon Country, Ca 91387
☎(661) 424-9000
Accessibility:
Office Hours: M - F: 9:00 am - 5:00
pm;Sat,Sun: Closed
Accepting Members:Y
A70469E2→Regal Medical Group
Languages :English,Spanish,Tagalog

NAT, NARINDAR KAUR

27141 Hidaway Ave Ste 200
Canyon Country, Ca 91351
☎(661) 251-8400
Accessibility: P,W,E
Office Hours: M - F: 8:00 am - 4:00
pm;Sat,Sun: Closed
Accepting Members:Y
A38254E→Preferred Ipa Of California
Languages :English,Hindi
A38254E4→Lakeside Medical Group
Languages :English,Hindi
A38254E5→Regal Medical Group
Languages :English,Hindi

SHADRICK, LIDIA ALONSO

18533 Soledad Canyon rd
Canyon Country, Ca 91351
☎(661) 673-8800
Accessibility: B,W,E
Office Hours: M - F: 9:00 am - 5:00
pm;Sat,Sun: Closed
Accepting Members:Y
A91167E→Health Care La Ipa (medpoint
Mgmt)
Languages :English,Spanish

VASHISTHA, KRISHAN KUMAR

27141 Hidaway Ave Ste 105
Canyon Country, Ca 91351
☎(661) 251-4783
Accessibility: P,W,E
Office Hours: M - F: 8:00 am - 4:00
pm;Sat,Sun: Closed
Accepting Members:Y
A31642E→Preferred Ipa Of California
Languages :English,Hindi
A31642E4→Lakeside Medical Group
Languages :English,Spanish

WAGNER, AMY CHRISTINE

18520 Via Princessa Ste C-2
Canyon Country, Ca 91387
☎(661) 424-9000
Accessibility: P,B,E
Office Hours: M - F: 9:00 am - 5:00
pm;Sat,Sun: Closed
Accepting Members:Y
A70385E4→Regal Medical Group
Languages :English,Spanish
A70385E5→Preferred Ipa Of California
Languages :English,Spanish

CARSON

FAMILY PRACTICE

BATONGMALAQUE, JENNY LORENZANA

23251 Main st
Carson, Ca 90745
☎(310) 830-4561
Accessibility: P,B,W,E,R
Office Hours: M - F: 9:00 am - 5:00
pm;Sat,Sun: Closed
Accepting Members:Y
A23481E→Healthcare Partners Medical
Group
Languages :English,Tagalog
A23481E2→Global Care Ipa (medpoint
Mgmt)
Languages :English,Tagalog
A23481E3→Applecare Medical Group
(downey And Select Regions)
Languages :English,Spanish,Tagalog
A23481E4→Applecare Medical Group St
Francis

Languages :English,Spanish,Tagalog
A23481E5→Applecare Medical Group Inc
Whittier Region
Languages :English,Spanish,Tagalog
A23481E6→Superior Choice Medical Group
Inc
Languages :English,Spanish

EKEJIUBA, JANE UZOAMAKA

21501 Avalon Blvd Ste 100
Carson, Ca 90745
☎(310) 835-6627
Accessibility: P,B,W,E,R
Office Hours: M - F: 8:00 am - 5:00
pm;Sat,Sun: Closed
Accepting Members:Y
A123455E→Healthcare Partners Medical
Group
Languages :English

GUBA, GERARDO REYES

824 E Carson St Ste 101
Carson, Ca 90745
☎(310) 233-3202
Accessibility: B,W,E,R
Office Hours: M - F: 8:00 am - 4:00
pm;Sat,Sun: Closed
Accepting Members:Y
A65337E→Healthcare Partners Medical
Group
Languages :English

HARVEY, DANIEL EUGENE

824 E Carson St Ste 206
Carson, Ca 90745
☎(310) 513-9361
Accessibility: P,W,E,R
Office Hours: M,Tu: 9:00 am - 5:00 pm;W,Th,F,Sat,Sun: Closed
Accepting Members:Y
A54957E→Healthcare Partners Medical Group
Languages :English
A54957E2→Global Care Ipa (medpoint Mgmt)
Languages :English
A54957E3→Applecare Medical Group St Francis
Languages :English,Spanish
A54957E4→Applecare Medical Group (downey And Select Regions)
Languages :English,Spanish
A54957E9→Omnicare Medical Group
Languages :English

LAMI, JOSE LUIS

824 E Carson St Ste 101
Carson, Ca 90745
☎(310) 233-3202
Accessibility: B,W,E,R
Office Hours: M - F: 8:00 am - 4:00 pm;Sat,Sun: Closed
Accepting Members:Y
A51463E→Healthcare Partners Medical Group
Languages :English

LEE, HARRISON

824 E Carson St Ste 104
Carson, Ca 90745
☎(310) 793-3520
Accessibility: B,E,R
Office Hours: M - F: 8:00 am - 5:00 pm;Sat,Sun: Closed
Accepting Members:N
20A12200E2→Healthcare Partners Medical Group
Languages :Cantonese,English

MEHTA, MINESH

824 E Carson St Ste 104
Carson, Ca 90745
☎(310) 793-3520
Accessibility: B,E,R
Office Hours: M,Tu: 9:00 am - 5:00 pm;W,Th,F,Sat,Sun: Closed
Accepting Members:Y
A62994E→Healthcare Partners Medical Group
Languages :English,Gujarati,Spanish

MORALES, CARMEN NEREIDA

824 E Carson St Ste 203
Carson, Ca 90745
☎(310) 543-5448
Accessibility: B,W,E,R
Office Hours: M - F: 8:00 am - 5:00 pm;Sat,Sun: Closed
Accepting Members:Y
A94030E→Healthcare Partners Medical Group
Languages :English

OM, TU SANG

21501 Avalon Blvd Ste 100
Carson, Ca 90745
☎(310) 835-6627
Accessibility: P,B,W,E,R
Office Hours: M - F: 8:00 am - 4:00 pm;Sat,Sun: Closed
Accepting Members:Y
A96486E→Healthcare Partners Medical Group
Languages :English

PADRE, EMILIO JAMORABON

164 W Carson st
Carson, Ca 90745
☎(310) 518-6861
Accessibility: P,B,W,E
Office Hours: M,Tu: 9:00 am - 5:00 pm;W,Th,F,Sat,Sun: Closed
Accepting Members:Y
A37011E→Healthcare Partners Medical Group
Languages :English,Spanish

SAA, ADAEZE F

270 E 223rd st
Carson, Ca 90745
☎(310) 221-6800
Accessibility: P,B,W,E,R
Office Hours: M,W,F: 8:00 am - 4:30 pm;Tu,Th: 9:00 am - 5:30 pm;Sat,Sun: Closed
Accepting Members:Y
A83065E4→Health Care La Ipa (medpoint Mgmt)
Languages :English

SARKISOVA, TATYANA SEMENOVNA

1000 E Dominguez St Ste 110
Carson, Ca 90746
☎(310) 715-7755
Accessibility: P,E,T,R
Office Hours: M - F: 8:00 am - 5:00 pm;Sat,Sun: Closed
Accepting Members:Y
A105868E→Healthcare Partners Medical Group
Languages :English

TAMHANE, SHRIKANT K

23517 Main St Ste 103
Carson, Ca 90745
☎(310) 834-5388
Accessibility: P,W,E
Office Hours: M,Tu: 9:00 am - 5:00 pm;W,Th,F: 8:00 am - 4:00 pm;Sat,Sun: Closed
Accepting Members:Y
20A7213E→Healthcare Partners Medical Group
Languages :English,Hindi
20A7213E2→Global Care Ipa (medpoint Mgmt)
Languages :English,Hindi
20A7213E3→Applecare Medical Group (downey And Select Regions)
Languages :English
20A7213E5→Regal Medical Group
Languages :English,Hindi,Spanish,Tagalog

GENERAL PRACTICE

ALEJO, FLORANTE ANTOLIN

282 E Sepulveda Blvd
Carson, Ca 90745
☎(310) 830-9962
Accessibility: P,B,W,E
Office Hours: M,Tu: 9:00 am - 5:00 pm;W,F: 12:00 pm - 6:00 pm;Th: 10:00 am - 6:30 pm;Sat: 10:00 am - 1:00 pm;Sun: Closed
Accepting Members:Y
A37227E→Healthcare Partners Medical Group
Languages :English,Tagalog

TABILA, RODOLFO TORIO

21624 Figueroa st
Carson, Ca 90745
☎(310) 328-9900
Accessibility: P,E,T,R
Office Hours: M,W,F,Sat,Sun: Closed;Tu,Th: 8:30 am - 12:30 pm
Accepting Members:Y
A38544E10→Regal Medical Group
Languages :English,Spanish,Tagalog
A38544E2→Healthcare Partners Medical Group
Languages :English,Spanish,Tagalog
A38544E3→Applecare Medical Group (downey And Select Regions)
Languages :English,Spanish,Tagalog

INTERNAL MEDICINE

AGUILERA, MANUEL CHUA

235 W Carson st
Carson, Ca 90745
☎(310) 834-4423
Accessibility: B,W,E
Office Hours: M - F: 9:00 am - 5:00 pm;Sat,Sun: Closed
Accepting Members:Y
A38823E→Healthcare Partners Medical Group
Languages :English,Spanish,Tagalog
A38823E6→Regal Medical Group
Languages :English,Spanish,Tagalog

AGUINALDO, ESTRELLA AZURIN

23517 Main St Ste 104
Carson, Ca 90745
☎(310) 233-3255
Accessibility: W,E
Office Hours: M - F: 9:00 am - 5:00 pm;Sat,Sun: Closed
Accepting Members:Y
A56493E→Healthcare Partners Medical Group
Languages :English,Spanish,Tagalog
A56493E2→Applecare Medical Group St Francis
Languages :English,Spanish
A56493E3→Applecare Medical Group (downey And Select Regions)
Languages :English,Spanish
A56493E5→Omicare Medical Group
Languages :English,Spanish,Tagalog
A56493E6→Regal Medical Group
Languages :English,Spanish,Tagalog

BUTLIG, RICHARD MONTERO

1000 E Dominguez St Ste 110
Carson, Ca 90746
☎(310) 715-7755
Accessibility: P,E,T,R
Office Hours: M - F: 8:00 am - 4:00 pm;Sat,Sun: Closed
Accepting Members:Y
A77702E→Healthcare Partners Medical Group
Languages :English

CANLAS, MARIA CECILIA SANTOS

23517 Main St Ste 108
Carson, Ca 90745
☎(310) 518-6246
Accessibility: B,W
Office Hours: M - F: 8:00 am - 5:00 pm;Sat,Sun: Closed
Accepting Members:Y
A90534E→Healthcare Partners Medical Group
Languages :English,Tagalog

CHANG, JOYCE CHAIN-LING

21501 Avalon Blvd Ste 100
Carson, Ca 90745
☎(310) 835-6627
Accessibility: P,B,W,E,R
Office Hours: M - F: 8:00 am - 4:00 pm;Sat,Sun: Closed
Accepting Members:Y
A71054E→Healthcare Partners Medical Group
Languages :English

COATES, LYNN P

824 E Carson St Ste 201
Carson, Ca 90745
☎(310) 233-3228
Accessibility:
Office Hours: M - F: 8:00 am - 4:00 pm;Sat,Sun: Closed
Accepting Members:Y
A35617E→Healthcare Partners Medical Group
Languages :English

GHANIAN, REZA

824 E Carson St Ste 201
Carson, Ca 90745
☎(310) 233-3228
Accessibility:
Office Hours: M - F: 8:00 am - 4:00 pm;Sat,Sun: Closed
Accepting Members:Y
G74550E→Healthcare Partners Medical Group
Languages :English

HARDIN, EUGENE

357 E Carson St Ste 102
Carson, Ca 90745
☎(310) 518-2737
Accessibility: B,W,E
Office Hours: M,Tu: 9:00 am - 5:00 pm;W,Th,F,Sat,Sun: Closed
Accepting Members:Y
A32643E→Healthcare Partners Medical Group
Languages :English

JOHNSON, VEASSA GAIL

520 E Carson Plaza Ct Ste 104
Carson, Ca 90746
☎(310) 965-0300
Accessibility:
Office Hours: M - F: 9:00 am - 5:00 pm;Sat,Sun: Closed
Accepting Members:Y
G32489E5→Applecare Medical Group (downey And Select Regions)
Languages :English,Spanish
G32489E6→Applecare Medical Group St Francis
Languages :English,Spanish
G32489E8→Healthcare Partners Medical Group
Languages :English

SAVAGE, ARNOLD RAY

22120 Avalon Blvd
Carson, Ca 90745
☎(310) 549-3210
Accessibility: W
Office Hours: M - F: 8:00 am - 5:00 pm;Sat,Sun: Closed
Accepting Members:N
A30216E4→Healthcare Partners Medical Group
Languages :English

520 E Carson Plaza Ct Ste 104
Carson, Ca 90746
☎(310) 965-0300
Accessibility:
Office Hours: M - F: 8:00 am - 5:00 pm;Sat,Sun: Closed
Accepting Members:Y
A30216E3→Healthcare Partners Medical Group
Languages :English
A30216E5→Applecare Medical Group (downey And Select Regions)
Languages :English
A30216E7→Applecare Medical Group St Francis
Languages :English

TRAN, TINH VAN

824 E Carson St Ste 104
Carson, Ca 90745
☎(310) 793-3520
Accessibility: B,E,R
Office Hours: M,Tu: 9:00 am - 5:00 pm;W,Th,F,Sat,Sun: Closed
Accepting Members:Y
A64367E→Healthcare Partners Medical Group
Languages :English,Vietnamese

PEDIATRICS

DIEGO-MALIT, ALICE

23517 Main St Ste 101
Carson, Ca 90745
☎(310) 549-9284
Accessibility: P,W,E
Office Hours: M - F: 9:00 am - 5:00 pm;Sat,Sun: Closed
Accepting Members:Y
A60216E→Healthcare Partners Medical Group
Languages :English,Spanish
A60216E2→Healthcare Partners Medical Group
Languages :English,Spanish

LEE, BARBARA

824 E Carson St Ste 202
Carson, Ca 90745
☎ (310) 233-3209
Accessibility: P,E,T,R
Office Hours: M - F: 8:00 am - 5:00 pm;Sat,Sun: Closed
Accepting Members:Y
G77283E→Healthcare Partners Medical Group
Languages :English
G77283E2→Healthcare Partners Medical Group
Languages :English

LIU, ANNETTE

824 E Carson St Ste 202
Carson, Ca 90745
☎ (310) 233-3209
Accessibility: P,E,T,R
Office Hours: M - F: 8:00 am - 5:00 pm;Sat,Sun: Closed
Accepting Members:Y
A56497E→Healthcare Partners Medical Group
Languages :Cantonese,English
A56497E2→Healthcare Partners Medical Group
Languages :Cantonese,English

ROXAS-BUTLIG, EVANGELINE GIDAYA

1000 E Dominguez St Ste 110
Carson, Ca 90746
☎ (310) 715-7755
Accessibility: P,E,T,R
Office Hours: M - F: 9:00 am - 5:00 pm;Sat,Sun: Closed
Accepting Members:Y
A78060E→Healthcare Partners Medical Group
Languages :English,Tagalog
A78060E4→Healthcare Partners Medical Group
Languages :English
A78060E6→Allied Pacific Ipa
Languages :English,Tagalog

CASTAIC

FAMILY PRACTICE

HERNANDEZ, RUBEN ANTONIO

30257 San Martinez rd
Castaic, Ca 91384
☎ (661) 257-4008
Accessibility: P,W,E
Office Hours: M - F: 8:00 am - 4:00 pm;Sat,Sun: Closed
Accepting Members:N
A74132E3→Health Care La Ipa (medpoint Mgmt)
Languages :English

OLFUS, TAURA MICHELLE

30257 San Martinez rd
Castaic, Ca 91384
☎ (661) 257-4008
Accessibility: P,W,E
Office Hours: M - F: 8:00 am - 5:00 pm;Sat,Sun: Closed
Accepting Members:Y
20A9281E→Preferred Ipa Of California
Languages :English
20A9281E3→Health Care La Ipa (medpoint Mgmt)
Languages :English

CERRITOS

FAMILY PRACTICE

BADAR, FRANCISCO LICOPIT

19123 Bloomfield Ave
Cerritos, Ca 90703
☎ (562) 924-8880
Accessibility: B,W,E
Office Hours: M,Tu,Th,F: 9:00 am - 5:00 pm;W: 9:00 am - 6:00 pm;Sat,Sun: Closed
Accepting Members:Y
A103012E10→Regal Medical Group
Languages :English,Tagalog
A103012E6→Applecare Medical Group (downey And Select Regions)
Languages :English
A103012E7→Applecare Medical Group Inc Whittier Region
Languages :English
A103012E8→Healthcare Partners Medical Group
Languages :English,Spanish,Tagalog
A103012E9→Talbert Medical Group
Languages :English,Spanish,Tagalog

GENERAL PRACTICE

PASCUAL, PRODE PABLO

18331 Gridley Rd Ste C
Cerritos, Ca 90703
☎ (562) 865-0213
Accessibility: B,W
Office Hours: M,Tu: 9:00 am - 5:00 pm;W,Th,F,Sat,Sun: Closed
Accepting Members:Y
A30986E→Prospect Medical Group Los Angeles Inc
Languages :Tagalog

INTERNAL MEDICINE

MUI, ANDREW HOI-HANG

17370 Norwalk Blvd
Cerritos, Ca 90703
☎ (562) 809-5674
Accessibility: B,W,E
Office Hours: M - F: 8:00 am - 4:00 pm;Sat,Sun: Closed
Accepting Members:Y
G56737E→Applecare Medical Group (downey And Select Regions)
Languages :English
G56737E2→Allied Physicians Ipa (network Med. Mgmt)
Languages :English

TAN, KWAN TOH

17370 Norwalk Blvd
Cerritos, Ca 90703
☎ (562) 809-5674
Accessibility: B,W,E
Office Hours: M,W: 8:30 am - 7:00 pm;Tu,Th,F: 8:30 am - 5:00 pm;Sat: 9:00 am - 1:00 pm;Sun: Closed
Accepting Members:N
G74232E2→Regal Medical Group
Languages :Cantonese,English,Mandarin

WONG, WINSTON CHEUNG-PUI

17370 Norwalk Blvd
Cerritos, Ca 90703
☎ (562) 809-5674
Accessibility: B,W,E
Office Hours: M: 8:30 am - 7:00 pm;Tu,W,Th,F: 8:30 am - 5:00 pm;Sat: 9:00 am - 1:00 pm;Sun: Closed
Accepting Members:Y
A45020E3→Applecare Medical Group (downey And Select Regions)
Languages :Cantonese,English
A45020E6→Regal Medical Group
Languages :Cantonese,English
A45020E7→Allied Pacific Ipa
Languages :Cantonese,English,Mandarin,URDU

PEDIATRICS

CHENG, JULIE CHIA-AN

17370 Norwalk Blvd
Cerritos, Ca 90703
☎ (562) 809-5674
Accessibility: B,W,E
Office Hours: M - Th: 8:30 am - 7:00 pm;F: 8:30 am - 5:00 pm;Sat: 9:00 am - 1:00 pm;Sun: Closed
Accepting Members:Y
A79108E4→Regal Medical Group
A79108E6→Allied Pacific Ipa
Languages :English,Taiwanese

WONG, WINSTON CHEUNG-PUI

17370 Norwalk Blvd
Cerritos, Ca 90703
☎(562) 809-5674
Accessibility: B,W,E
Office Hours: M,Tu: 9:00 am - 5:00 pm;W,Th,F,Sat,Sun: Closed
Accepting Members:N
A45020E7→Allied Pacific Ipa
Languages
:Cantonese,English,Mandarin,URDU

ZHANG, XIAO-LING

13768 Roswell Ave Ste 118
Chino, Ca 91710
☎(909) 591-8200
Accessibility:
Office Hours: M - F: 8:00 am - 4:00 pm;Sat,Sun: Closed
Accepting Members:Y
A72461E→Allied Physicians Ipa (network
Med. Mgmt)
Languages :English

SO, SANDRA WANG

12584 Central Ave
Chino, Ca 91710
☎(909) 287-1800
Accessibility: P,E,T,R
Office Hours: M - F: 8:00 am - 4:00 pm;Sat,Sun: Closed
Accepting Members:Y
A50856E2→Allied Physicians Ipa (network
Med. Mgmt)

CHINO

FAMILY PRACTICE

KUNDI, ANITA

12598 Central Ave Ste 219
Chino, Ca 91710
☎(909) 591-1444
Accessibility: W,E,R
Office Hours: M: 10:00 am - 2:00 pm;Tu,W,Th,Sat,Sun: Closed;F: 9:00 am - 1:00 pm
Accepting Members:Y
20A6725E→Pomona Valley Medical Group
Languages :English,Spanish

INTERNAL MEDICINE

LAI, GARY T

14335 Pipeline Ave Ste A-1
Chino, Ca 91710
☎(909) 548-3888
Accessibility:
Office Hours: M - F: 8:00 am - 4:00 pm;Sat,Sun: Closed
Accepting Members:Y
A65030E3→Allied Pacific Ipa
Languages :English

LIN, YENCHIH GEORGE

13085 Central Ave Ste 6
Chino, Ca 91710
☎(909) 902-5288
Accessibility:
Office Hours: M - F: 9:00 am - 5:00 pm;Sat,Sun: Closed
Accepting Members:Y
A61257E→Pomona Valley Medical Group
Languages :English

WANG, JIANGNAN

13768 Roswell Ave Ste 118
Chino, Ca 91710
☎(909) 591-8200
Accessibility:
Office Hours: M - F: 8:00 am - 4:00 pm;Sat,Sun: Closed
Accepting Members:Y
A73460E→Allied Physicians Ipa (network
Med. Mgmt)
Languages :Cantonese,English

PEDIATRICS

KUMAR, SARASA

13768 Roswell Ave Ste 205
Chino, Ca 91710
☎(909) 590-7356
Accessibility:
Office Hours: M: 8:00 am - 5:00 pm;Tu,F: 8:00 am - 4:00 pm;W: 9:00 am - 4:00 pm;Th: 2:00 pm - 6:30 pm;Sat,Sun: Closed
Accepting Members:Y
A49540E→Pomona Valley Medical Group
Languages :English

LIM, CAROLYN TAN

12598 Central Ave Ste A
Chino, Ca 91710
☎(909) 364-1234
Accessibility: B,W,E,R
Office Hours: M - F: 9:00 am - 5:30 pm;Sat,Sun: Closed
Accepting Members:Y
A55951E2→Pomona Valley Medical Group
Languages
:Burmese,Cantonese,English,Mandarin
A55951E3→Allied Pacific Ipa
Languages
:Burmese,Cantonese,English,Mandarin

CHINO HILLS

FAMILY PRACTICE

AGENA, RYAN HIDEO

3110 Chino Ave Ste 150a
Chino Hills, Ca 91709
☎(909) 630-7490
Accessibility: P,B,W,E,R
Office Hours: M - F: 8:00 am - 4:00 pm;Sat,Sun: Closed
Accepting Members:Y
20A9676E→Pomona Valley Medical Group
Languages :English

BAEZ, CARLOS ALBERTO

2140 Grand Ave Ste 125
Chino Hills, Ca 91709
☎(909) 630-7875
Accessibility: P,E,R
Office Hours: M,Tu: 9:00 am - 5:00 pm;W,Th,F,Sat,Sun: Closed
Accepting Members:Y
A85745E→Pomona Valley Medical Group
Languages :English,Spanish

DEANDA, MICHAEL DANIEL

3110 Chino Ave Ste 150a
Chino Hills, Ca 91709
☎(909) 630-7490
Accessibility: P,B,W,E,R
Office Hours: M - F: 9:00 am - 5:00 pm;Sat,Sun: Closed
Accepting Members:Y
A70940E→Pomona Valley Medical Group
Languages :English,Spanish

KHALIGHI, KATAYOUN

2140 Grand Ave Ste 125
Chino Hills, Ca 91709
☎(909) 630-7875
Accessibility: P,E,R
Office Hours: M - F: 8:30 am - 5:00 pm;Sat,Sun: Closed
Accepting Members:Y
A110976E→Pomona Valley Medical Group
Languages :English,Persian

SAFAR, SULA MURAD

3110 Chino Ave Ste 150a
 Chino Hills, Ca 91709
 ☎ (909) 630-7490
 Accessibility: P,B,W,E,R
 Office Hours: M - F: 8:00 am - 4:00 pm;Sat,Sun: Closed
 Accepting Members:Y
 20A11180E→Pomona Valley Medical Group
 Languages :Arabic,English

VALADEZ, MARIA LETICIA

2140 Grand Ave Ste 125
 Chino Hills, Ca 91709
 ☎ (909) 630-7875
 Accessibility: P,E,R
 Office Hours: M,Tu: 9:00 am - 5:00 pm;W,Th,F,Sat,Sun: Closed
 Accepting Members:Y
 A75208E→Pomona Valley Medical Group
 Languages :English,Spanish

WOHLERT, LIBIA ELENA

2140 Grand Ave Ste 125
 Chino Hills, Ca 91709
 ☎ (909) 630-7875
 Accessibility: P,E,R
 Office Hours: M - F: 8:00 am - 4:00 pm;Sat,Sun: Closed
 Accepting Members:Y
 A101093E→Pomona Valley Medical Group
 Languages :English

OBSTETRICS/GYNECOLOGY

WOHLERT, LIBIA ELENA

2140 Grand Ave Ste 125
 Chino Hills, Ca 91709
 ☎ (909) 630-7875
 Accessibility: P,E,R
 Office Hours: M - F: 8:00 am - 4:00 pm;Sat,Sun: Closed
 Accepting Members:Y
 A101093E→Pomona Valley Medical Group
 Languages :English

CITY OF INDUSTRY

FAMILY PRACTICE

DING, LEI

1661 Hanover Rd Ste 101
 City Of Industry, Ca 91748
 ☎ (626) 581-4298
 Accessibility: W,E,R
 Office Hours: M - F: 9:00 am - 6:00 pm;Sat: 9:00 am - 1:00 pm;Sun: Closed
 Accepting Members:N
 A75815E→Healthcare Partners Medical Group
 Languages :English,Mandarin

A75815E2→Allied Physicians Ipa (network Med. Mgmt)
 Languages :Cantonese,English
 A75815E4→Applecare Medical Group Inc Whittier Region
 Languages :English,Mandarin

WANG, YI

1661 Hanover Rd Ste 201
 City Of Industry, Ca 91748
 ☎ (626) 965-4625
 Accessibility: W,E
 Office Hours: M - F: 8:00 am - 4:00 pm;Sat,Sun: Closed
 Accepting Members:N
 A98547E→Healthcare Partners Medical Group
 Languages :English
 A98547E3→Allied Physicians Ipa (network Med. Mgmt)
 Languages :English
 A98547E6→Regal Medical Group
 A98547E7→Allied Pacific Ipa
 Languages :English

CLAREMONT

FAMILY PRACTICE

HOLSTEIN, LESTER SAMUEL

1601 Monte Vista Ave Ste 100
 Claremont, Ca 91711
 ☎ (909) 630-7938
 Accessibility: P,B,W,E,R
 Office Hours: M - F: 8:00 am - 5:00 pm;Sat: 9:00 am - 2:00 pm;Sun: Closed
 Accepting Members:Y
 G77560E→Pomona Valley Medical Group
 Languages :English

IJADI, JEFFREY

1601 Monte Vista Ave Ste 100
 Claremont, Ca 91711
 ☎ (909) 865-9501
 Accessibility: P,B,W,E,R
 Office Hours: M - F: 9:00 am - 5:00 pm;Sat,Sun: Closed
 Accepting Members:Y
 A126442E→Pomona Valley Medical Group
 Languages :English,Spanish

STYLES, DUANE WESLEY

1601 Monte Vista Ave Ste 100
 Claremont, Ca 91711
 ☎ (909) 630-7938
 Accessibility: P,B,W,E,R
 Office Hours: M,Tu: 9:00 am - 5:00 pm;W,Th,F,Sat,Sun: Closed
 Accepting Members:Y
 A30804E→Pomona Valley Medical Group
 Languages :English

SUN, JENNIFER CHIA JUNE

689 W Foothill Blvd Ste B
 Claremont, Ca 91711
 ☎ (909) 482-2058
 Accessibility: W
 Office Hours: M - F: 8:00 am - 5:00 pm;Sat,Sun: Closed
 Accepting Members:N
 A85118E→Pomona Valley Medical Group
 Languages :Cantonese,English,Mandarin,Spanish

TOLENTINO, MARIA CHRISTINA LIM

1601 Monte Vista Ave Ste 100
 Claremont, Ca 91711
 ☎ (909) 630-7938
 Accessibility: P,B,W,E,R
 Office Hours: M - F: 9:00 am - 5:00 pm;Sat,Sun: Closed
 Accepting Members:Y
 20A10619E→Pomona Valley Medical Group
 Languages :English,Spanish

COMMERCE

GENERAL PRACTICE

KAHEN, NISSAN

5504 Whittier Blvd
 Commerce, Ca 90022
 ☎ (323) 725-0167
 Accessibility: B,W,E
 Office Hours: M - F: 9:00 am - 6:00 pm;Sat,Sun: Closed
 Accepting Members:Y
 A41061E→Applecare Medical Group St Francis
 Languages :English,Persian,Spanish
 A41061E2→Omnicare Medical Group
 Languages :Persian,Spanish

COMPTON

FAMILY PRACTICE

AUSTIN, EDWARD

1331 E Compton Blvd
 Compton, Ca 90221
 ☎ (310) 763-4250
 Accessibility: B,W,E
 Office Hours: M,Tu: 9:30 am - 5:00 pm;W,Th,F,Sat,Sun: Closed
 Accepting Members:N
 G66313E2→Omnicare Medical Group
 Languages :Spanish
 G66313E4→Allied Pacific Ipa
 Languages :Spanish

BAIG, SHAHIDA

15715 S Atlantic Ave Fl 2
Compton, Ca 90221
☎(323) 541-1411
Accessibility: P,E,T,R
Office Hours: M - F: 8:00 am - 5:00 pm;Sat,Sun: Closed
Accepting Members:Y
A101749E2→Health Care La Ipa (medpoint Mgmt)
Languages :English,Spanish

15301 S San Jose Ave
Compton, Ca 90221
☎(323) 541-1411
Accessibility: P,B,W,E,R
Office Hours: M - F: 8:00 am - 5:00 pm;Sat,Sun: Closed
Accepting Members:Y
A101749E→Health Care La Ipa (medpoint Mgmt)
Languages :English,Spanish

**DADERIAN, ASDGHIG
DIKRANOUHI**

803 E Rosecrans Ave
Compton, Ca 90221
☎(310) 605-4800
Accessibility: B,W,E,R
Office Hours: M - F: 8:00 am - 4:00 pm;Sat,Sun: Closed
Accepting Members:Y
A40687E→Omnicare Medical Group
Languages :English

GUERRERO, DAVID ANDREW

2210 E Compton Blvd
Compton, Ca 90221
☎(310) 635-1852
Accessibility: W,E
Office Hours: M - F: 8:00 am - 4:00 pm;Sat,Sun: Closed
Accepting Members:N
A61755E→Preferred Ipa Of California
Languages :English
A61755E2→Global Care Ipa (medpoint Mgmt)
Languages :English,Spanish
A61755E3→Applecare Medical Group St Francis
Languages :English,Spanish
A61755E6→Omnicare Medical Group
Languages :English,Spanish
A61755E7→Regal Medical Group
Languages :English,Spanish

KYAZZE, FRED BOYD

1410 W Alondra Blvd Ste C
Compton, Ca 90220
☎(310) 637-3680
Accessibility: P,B,W,E
Office Hours: M,Tu,Th,F: 8:00 am - 5:00 pm;W: 8:00 am - 12:00 pm;Sat: 9:00 am - 1:00 pm;Sun: Closed
Accepting Members:Y
A51997E→Global Care Ipa (medpoint Mgmt)
Languages :English,Spanish

A51997E2→Applecare Medical Group (downey And Select Regions)
Languages :English,Spanish
A51997E3→Altamed Health Services Corporation
Languages :English

MATEMOTJA, DANIEL

711 E Rosecrans Ave
Compton, Ca 90221
☎(310) 635-5223
Accessibility: B,W,E,R
Office Hours: M - F: 9:00 am - 5:00 pm;Sat,Sun: Closed
Accepting Members:Y
A35512E6→Preferred Ipa Of California
Languages :English,Mandarin,Russian,Spanish

OKPARA, DOUGLAS EGEONU

19301 S Santa Fe Ave Ste 120
Compton, Ca 90221
☎(310) 631-5655
Accessibility: W,E
Office Hours: M - F: 9:00 am - 5:00 pm;Sat,Sun: Closed
Accepting Members:Y
G53444E→Global Care Ipa (medpoint Mgmt)
Languages :English,Spanish
G53444E4→Regal Medical Group
Languages :English,Kru,Ibo,Yoruba

PARSAEIAN, ALI MOHAMMAD

818 W Alondra Blvd
Compton, Ca 90220
☎(310) 537-1337
Accessibility: B,W
Office Hours: M - F: 9:00 am - 5:00 pm;Sat,Sun: Closed
Accepting Members:N
A109642E→Talbert Medical Group
Languages :English,Persian

TAN-TRUONG, SOPHIA TSU

15715 S Atlantic Ave Fl 2
Compton, Ca 90221
☎(323) 541-1411
Accessibility: P,E,T,R
Office Hours: M,W,F: 8:00 am - 5:00 pm;Tu,Th: 8:30 am - 7:00 pm;Sat: 7:30 am - 3:30 pm;Sun: Closed
Accepting Members:Y
A105263E→Health Care La Ipa (medpoint Mgmt)
Languages :English

GENERAL PRACTICE

AUSTIN, EDWARD

1331 E Compton Blvd
Compton, Ca 90221
☎(310) 763-4250
Accessibility: B,W,E
Office Hours: M,Tu: 9:30 am - 5:00 pm;W,Th,F,Sat,Sun: Closed
Accepting Members:N
G66313E2→Omnicare Medical Group
Languages :Spanish
G66313E4→Allied Pacific Ipa
Languages :Spanish

HIBLER, ANITA MAE

508 N Long Beach Blvd
Compton, Ca 90221
☎(310) 637-3989
Accessibility: B,W
Office Hours: M - F: 9:00 am - 6:00 pm;Sat: 10:00 am - 3:00 pm;Sun: Closed
Accepting Members:Y
C36494E11→Regal Medical Group
Languages :English,Spanish

MASOUD, ABDUL SAMAD

555 W Compton Blvd Ste 104
Compton, Ca 90220
☎(310) 639-7200
Accessibility: W
Office Hours: M - F: 8:00 am - 5:00 pm;Sat,Sun: Closed
Accepting Members:Y
A48404E→Applecare Medical Group St Francis
Languages :English,Persian
A48404E2→Applecare Medical Group (downey And Select Regions)
Languages :English,Persian
A48404E3→Applecare Medical Group Inc Whittier Region
Languages :English,Persian

MATEMOTJA, DANIEL

711 E Rosecrans Ave
Compton, Ca 90221
☎(310) 635-5223
Accessibility: B,W,E,R
Office Hours: M - F: 9:00 am - 5:00 pm;Sat,Sun: Closed
Accepting Members:Y
A35512E2→Applecare Medical Group St Francis
Languages :English,Russian,Spanish
A35512E3→Applecare Medical Group (downey And Select Regions)
Languages :English,Russian,Spanish
A35512E5→Talbert Medical Group
Languages :English
A35512E6→Preferred Ipa Of California
Languages :English,Mandarin,Russian,Spanish

PALLAS, ROBERT SHELDON

508 N Long Beach Blvd
 Compton, Ca 90221
 ☎(310) 637-3989
 Accessibility: B,W
 Office Hours: M - F: 9:00 am - 6:00 pm;Sat,Sun: Closed
 Accepting Members:Y
 A32895E6→Regal Medical Group
 Languages :English,Spanish

TRAN, NGOC-MAI THI

15715 S Atlantic Ave Fl 2
 Compton, Ca 90221
 ☎(323) 541-1411
 Accessibility: P,E,T,R
 Office Hours: M - F: 8:30 am - 5:00 pm;Sat: 7:00 am - 3:30 pm;Sun: Closed
 Accepting Members:Y
 A87065E→Applecare Medical Group (downey And Select Regions)
 Languages :English,Spanish
 A87065E2→Applecare Medical Group St Francis
 Languages :English,Spanish
 A87065E3→Health Care La Ipa (medpoint Mgmt)
 Languages :English

INTERNAL MEDICINE

BLANCHARD, MALCOLM DAVID

818 W Alondra Blvd
 Compton, Ca 90220
 ☎(310) 537-1337
 Accessibility: B,W
 Office Hours: M - F: 8:00 am - 5:00 pm;Sat,Sun: Closed
 Accepting Members:Y
 A133200E→Healthcare Partners Medical Group
 Languages :English,Spanish

KILEY, ANTUAN

2115 N Wilmington Ave
 Compton, Ca 90222
 ☎(323) 541-1411
 Accessibility: P,W
 Office Hours: M,Tu: 9:00 am - 5:00 pm;W,Th,F,Sat,Sun: Closed
 Accepting Members:N
 G74952E5→Health Care La Ipa (medpoint Mgmt)
 Languages :English,French,Hindi,Spanish

MARSH, ALVA A

15715 S Atlantic Ave Fl 2
 Compton, Ca 90221
 ☎(323) 541-1411
 Accessibility: P,E,T,R
 Office Hours: M - F: 9:00 am - 5:00 pm;Sat,Sun: Closed
 Accepting Members:N
 C22547E2→Health Care La Ipa (medpoint Mgmt)
 Languages :English,Spanish

1112 N Santa Fe Ave
 Compton, Ca 90221
 ☎(310) 638-1100
 Accessibility:
 Office Hours: M - Th: 8:30 am - 7:00 pm;F: 8:30 am - 5:00 pm;Sat: 7:30 am - 3:00 pm;Sun: Closed
 Accepting Members:Y
 C22547E10→Applecare Medical Group St Francis
 Languages :English,Spanish
 C22547E11→Preferred Ipa Of California
 Languages :English
 C22547E8→Applecare Medical Group Inc Whittier Region
 Languages :English,Spanish
 C22547E9→Applecare Medical Group (downey And Select Regions)
 Languages :English,Spanish

MEMON, MUHAMMAD JAWAID

555 W Compton Blvd Ste 104
 Compton, Ca 90220
 ☎(310) 639-7200
 Accessibility: W
 Office Hours: M - F: 8:00 am - 5:00 pm;Sat,Sun: Closed
 Accepting Members:Y
 A66225E→Applecare Medical Group St Francis
 Languages :English,Urdu
 A66225E4→Applecare Medical Group (downey And Select Regions)
 Languages :English,Urdu

YEPREMIAN, KELLY JOY

15715 S Atlantic Ave Fl 2
 Compton, Ca 90221
 ☎(323) 541-1411
 Accessibility: P,E,T,R
 Office Hours: M,Tu,Th: 8:30 am - 7:00 pm;W,F: 8:30 am - 5:00 pm;Sat: 7:30 am - 3:30 pm;Sun: Closed
 Accepting Members:Y
 A81317E→Health Care La Ipa (medpoint Mgmt)
 Languages :English,Spanish

OBSTETRICS/GYNECOLOGY

THOMAS, SILAS JAY

1145 E Compton Blvd
 Compton, Ca 90221
 ☎(310) 635-8006
 Accessibility: W
 Office Hours: M,Tu,Th,F: 9:00 am - 6:00 pm;W: 9:00 am - 4:00 pm;Sat,Sun: Closed
 Accepting Members:Y
 G35214E4→Regal Medical Group
 Languages :English,Spanish
 G35214E5→Omnicare Medical Group
 Languages :English,Spanish

PEDIATRICS

AUSTIN, EDWARD

1331 E Compton Blvd
 Compton, Ca 90221
 ☎(310) 763-4250
 Accessibility: B,W,E
 Office Hours: M,Tu: 9:30 am - 5:00 pm;W,Th,F,Sat,Sun: Closed
 Accepting Members:N
 G66313E2→Omnicare Medical Group
 Languages :Spanish
 G66313E4→Allied Pacific Ipa
 Languages :Spanish

BLANCHARD, MALCOLM DAVID

818 W Alondra Blvd
 Compton, Ca 90220
 ☎(310) 537-1337
 Accessibility: B,W
 Office Hours: M - F: 8:00 am - 5:00 pm;Sat,Sun: Closed
 Accepting Members:Y
 A133200E→Healthcare Partners Medical Group
 Languages :English,Spanish

DASGUPTA, SHOM

2115 N Wilmington Ave
 Compton, Ca 90222
 ☎(323) 541-1411
 Accessibility: P,W
 Office Hours: M,Tu,Th: 8:30 am - 7:00 pm;W,F: 8:30 am - 5:00 pm;Sat: 7:30 am - 3:30 pm;Sun: Closed
 Accepting Members:N
 A121018E→Health Care La Ipa (medpoint Mgmt)
 Languages :Bengali,English,Spanish

JOHNSON-CHAVIS, TONI DENISE

403 S Long Beach Blvd Ste B
 Compton, Ca 90221
 ☎(323) 774-6551
 Accessibility: B,W
 Office Hours: M - F: 8:00 am - 5:00 pm;Sat,Sun: Closed
 Accepting Members:Y
 A32796E→Omnicare Medical Group
 Languages :English,Spanish

803 E Rosecrans Ave
Compton, Ca 90221
☎ (310) 605-4800
Accessibility: B,W,E,R
Office Hours: M - F: 8:00 am - 5:30
pm;Sat,Sun: Closed
Accepting Members:Y
A32796E3→Omnicare Medical Group
Languages :English,Spanish

JONES, NAVELLE E

403 S Long Beach Blvd Ste B
Compton, Ca 90221
☎ (323) 774-6551
Accessibility: B,W
Office Hours: M - F: 8:00 am - 4:00
pm;Sat,Sun: Closed
Accepting Members:Y
A46469E2→Omnicare Medical Group
Languages :English,Spanish

803 E Rosecrans Ave
Compton, Ca 90221
☎ (323) 774-6551
Accessibility: B,W,E,R
Office Hours: M - F: 8:00 am - 5:00
pm;Sat,Sun: Closed
Accepting Members:Y
A46469E3→Omnicare Medical Group
Languages :English

NEELY, KRYSTAL MARIE

403 S Long Beach Blvd Ste B
Compton, Ca 90221
☎ (323) 774-6551
Accessibility: B,W
Office Hours: M - F: 8:00 am - 4:00
pm;Sat,Sun: Closed
Accepting Members:Y
A69107E3→Omnicare Medical Group
Languages :English,Spanish

803 E Rosecrans Ave
Compton, Ca 90221
☎ (310) 605-4800
Accessibility: B,W,E,R
Office Hours: M - F: 8:00 am - 5:30
pm;Sat,Sun: Closed
Accepting Members:Y
A69107E4→Omnicare Medical Group
Languages :English

NJEMANZE, CINDY UGOCHI

555 W Compton Blvd Ste 205
Compton, Ca 90220
☎ (310) 223-0684
Accessibility: P,E,T,R
Office Hours: M - F: 9:00 am - 5:00
pm;Sat,Sun: Closed
Accepting Members:Y
A109906E5→Regal Medical Group
Languages :English,Spanish

ONYEADOR, EJIKE CELESTINE

555 W Compton Blvd Ste 205
Compton, Ca 90220
☎ (310) 223-0684
Accessibility: P,E,T,R
Office Hours: M - F: 9:00 am - 5:00
pm;Sat,Sun: Closed
Accepting Members:Y
A45589E6→Regal Medical Group
Languages :English,Kru,Ibo,Yoruba

CORONA**INTERNAL MEDICINE****MANTELL, RICHARD BERTON**

2791 Green River Rd Ste 103
Corona, Ca 92882
☎ (951) 520-1003
Accessibility:
Office Hours: M - F: 9:00 am - 7:00 pm;Sat:
10:00 am - 5:00 pm;Sun: 10:00 am - 3:00 pm
Accepting Members:Y
A39992E4→Regal Medical Group
Languages :English

COVINA**FAMILY PRACTICE****BETTS, RANDOLPH JOSEPH**

274 W Badillo st
Covina, Ca 91723
☎ (626) 331-1736
Accessibility: W,E
Office Hours: M - F: 9:00 am - 5:00
pm;Sat,Sun: Closed
Accepting Members:N
A25707E→Healthcare Partners Medical
Group
Languages :English,Italian,Spanish,Tagalog

CASTELLANOS, JOSE GABRIEL

234 E Badillo st
Covina, Ca 91723
☎ (626) 915-9992
Accessibility:
Office Hours: M - F: 8:00 am - 5:00
pm;Sat,Sun: Closed
Accepting Members:Y
A62398E→Healthcare Partners Medical
Group
Languages :English,Spanish
A62398E2→Allied Physicians Ipa (network
Med. Mgmt)
Languages :English,Spanish
A62398E3→Regal Medical Group
Languages :English,Spanish

GIN, JEFFREY KIM-WAYNE

218 W Badillo st
Covina, Ca 91723
☎ (626) 332-6234
Accessibility:
Office Hours: M - F: 8:00 am - 4:00
pm;Sat,Sun: Closed
Accepting Members:Y
A101609E2→Citrus Valley Physicians Group
Languages :English
A101609E3→Citrus Valley Physicians Group
Languages :English
A101609E4→Healthcare Partners Medical
Group
Languages :English,Spanish
A101609E5→Allied Pacific Ipa
Languages :English

ISHO, LUBNA

420 W Rowland st
Covina, Ca 91723
☎ (626) 331-6411
Accessibility: P,B,W,E,T
Office Hours: M - F: 8:00 am - 4:00
pm;Sat,Sun: Closed
Accepting Members:Y
20A8305E→Healthcare Partners Medical
Group
Languages :English

MAGSINO, RODOLFO ECARO

21304 E Arrow Hwy
Covina, Ca 91724
☎ (626) 915-2055
Accessibility: W,E
Office Hours: M,Tu: 9:00 am - 5:00
pm;W,Th,F,Sat,Sun: Closed
Accepting Members:Y
A31070E9→Allied Pacific Ipa
Languages :English,Tagalog

MAWAHEB, KHALED AHMED ALY

1433 N Hollenbeck Ave Ste 200
Covina, Ca 91722
☎ (626) 331-2209
Accessibility: B,W,E
Office Hours: M,Tu,W,F: 9:00 am - 5:00
pm;Th,Sat,Sun: Closed
Accepting Members:Y
A96423E→Healthcare Partners Medical
Group
Languages :Arabic,English,Spanish,Tagalog
A96423E2→Preferred Ipa Of California
Languages :Arabic,English,Spanish,Tagalog

NANYONGA, ALICE TABISA

420 W Rowland st
Covina, Ca 91723
☎ (626) 331-6411
Accessibility: P,B,W,E,T
Office Hours: M - F: 8:00 am - 5:00
pm;Sat,Sun: Closed
Accepting Members:Y
A100084E→Healthcare Partners Medical
Group
Languages :English

OSORIO, KOURTNEY

276 W College st
Covina, Ca 91723
☎ (626) 919-5724
Accessibility: P,B,W,E,R
Office Hours: M - Th: 8:00 am - 8:00 pm;F:
8:00 am - 5:00 pm;Sat: 8:00 am - 2:00 pm;Sun:
Closed
Accepting Members:Y
A124299E2→Health Care La Ipa (medpoint
Mgmt)
Languages :English

SANCHEZ, LEOPOLDO C

1433 N Hollenbeck Ave Ste 200
Covina, Ca 91722
☎ (626) 331-1220
Accessibility: B,W,E
Office Hours: M - F: 9:00 am - 5:00
pm;Sat,Sun: Closed
Accepting Members:Y
C37760E→Healthcare Partners Medical Group
Languages :English,Spanish,Tagalog

USBORNE, PAUL STANLEY

236 W College st
Covina, Ca 91723
☎ (626) 938-1080
Accessibility:
Office Hours: M - F: 8:00 am - 5:00
pm;Sat,Sun: Closed
Accepting Members:Y
A94585E→Healthcare Partners Medical
Group
Languages :English,Spanish

**VASSANTACHART, PRASERT
BASIL**

168 W Badillo st
Covina, Ca 91723
☎ (626) 966-3697
Accessibility: P,B,W,E
Office Hours: M - F: 8:00 am - 5:00
pm;Sat,Sun: Closed
Accepting Members:Y
G44008E2→Healthcare Partners Medical
Group
Languages :English,Thai

GENERAL PRACTICE

BANG, MICHAEL C

1433 N Hollenbeck Ave Ste 200
Covina, Ca 91722
☎ (626) 331-2209
Accessibility: B,W,E
Office Hours: M - F: 8:00 am - 4:00
pm;Sat,Sun: Closed
Accepting Members:Y
A82873E→Preferred Ipa Of California
Languages :English
A82873E2→Healthcare Partners Medical
Group
Languages :English

BETTS, RANDOLPH JOSEPH

274 W Badillo st
Covina, Ca 91723
☎ (626) 331-7369
Accessibility: W,E
Office Hours: M,Tu: 8:00 am - 5:00 pm;W,Th:
8:30 am - 5:00 pm;F: 8:00 am - 3:00
pm;Sat,Sun: Closed
Accepting Members:N
A25707E5→Citrus Valley Physicians Group
Languages :English,Spanish,Tagalog
A25707E6→Lakeside Medical Group
Languages :English,Spanish,Tagalog
A25707E7→Regal Medical Group
Languages :English,Spanish,Tagalog
A25707E8→Allied Physicians Ipa (network
Med. Mgmt)
Languages :Italian,Spanish,Tagalog
A25707E9→Allied Pacific Ipa
Languages :English

GIDOWSKI, ROSA MARIA

368 W Badillo st
Covina, Ca 91723
☎ (626) 915-5161
Accessibility: E
Office Hours: M,Tu: 9:00 am - 5:00
pm;W,Th,F,Sat,Sun: Closed
Accepting Members:Y
A53575E3→Allied Pacific Ipa
Languages :English,Spanish

MAGSINO, RODOLFO ECARO

21304 E Arrow Hwy
Covina, Ca 91724
☎ (626) 915-2055
Accessibility: W,E
Office Hours: M - F: 9:30 am - 6:00 pm;Sat:
9:30 am - 12:00 pm;Sun: Closed
Accepting Members:Y
A31070E7→Regal Medical Group
Languages :English,Spanish,Tagalog
A31070E9→Allied Pacific Ipa
Languages :English,Tagalog

PLEITEZ, NURIA FRANCISCA

430 W Badillo st
Covina, Ca 91723
☎ (626) 859-2851
Accessibility: W,E,R
Office Hours: M - F: 8:00 am - 4:00
pm;Sat,Sun: Closed
Accepting Members:N
A40248E→Preferred Ipa Of California
Languages :English,Spanish
A40248E4→Citrus Valley Physicians Group
Languages :English,Spanish
A40248E5→Lakeside Medical Group
Languages :English,Spanish
A40248E6→Allied Physicians Ipa (network
Med. Mgmt)
Languages :English

SANCHEZ, LEOPOLDO C

1433 N Hollenbeck Ave Ste 200
Covina, Ca 91722
☎ (626) 331-2209
Accessibility: B,W,E
Office Hours: M - F: 9:00 am - 5:00
pm;Sat,Sun: Closed
Accepting Members:Y
C37760E2→Preferred Ipa Of California
Languages :English,Spanish,Tagalog
C37760E5→Lakeside Medical Group
Languages :English,Spanish,Tagalog
C37760E6→Regal Medical Group
Languages :English,Spanish,Tagalog

INTERNAL MEDICINE

ABSOOD, MARY GAMIL

315 N 3rd Ave Ste 103
Covina, Ca 91723
☎ (626) 967-0559
Accessibility: P,W,E
Office Hours: M - F: 8:00 am - 5:00
pm;Sat,Sun: Closed
Accepting Members:Y
A73772E→Healthcare Partners Medical
Group
Languages :Arabic,English,Spanish

ALONZO, JOSEPH MANUEL

420 W Rowland st
Covina, Ca 91723
☎ (626) 331-6411
Accessibility: P,B,W,E,T
Office Hours: M - F: 8:00 am - 5:00
pm;Sat,Sun: Closed
Accepting Members:Y
A45798E→Healthcare Partners Medical
Group
Languages :English

ARGUDO, LORINDHA FRANCISCA

420 W Rowland st
Covina, Ca 91723
☎ (626) 331-6411
Accessibility: P,B,W,E,T
Office Hours: M - F: 8:00 am - 4:00
pm;Sat,Sun: Closed
Accepting Members:Y
A91347E→Healthcare Partners Medical
Group
Languages :English,Mandarin,Spanish

CHAO, HARRY HUNGEN

420 W Rowland st
Covina, Ca 91723
☎ (626) 331-6411
Accessibility: P,B,W,E,T
Office Hours: M - F: 8:00 am - 4:00
pm;Sat,Sun: Closed
Accepting Members:N
A41275E→Healthcare Partners Medical
Group
Languages :English,French

CHARI, KAMINI SHYAM

315 N 3rd Ave Ste 100
Covina, Ca 91723
☎ (626) 967-4469
Accessibility: P,W,E
Office Hours: M - F: 8:00 am - 4:00 pm;Sat,Sun: Closed
Accepting Members:Y
A45225E→Healthcare Partners Medical Group
Languages :English,Hindi
A45225E2→Altamed Health Services Corporation
Languages :English,Hindi
A45225E3→Citrus Valley Physicians Group
Languages :English,Hindi

CHUNG, WEN-CHE

420 W Rowland st
Covina, Ca 91723
☎ (626) 331-6411
Accessibility: P,B,W,E,T
Office Hours: M - F: 8:00 am - 4:00 pm;Sat,Sun: Closed
Accepting Members:Y
A52202E→Healthcare Partners Medical Group
Languages :English,Mandarin

CIMMARUSTI, JERRY J

420 W Rowland st
Covina, Ca 91723
☎ (626) 331-6411
Accessibility: P,B,W,E,T
Office Hours: M - F: 8:00 am - 4:00 pm;Sat,Sun: Closed
Accepting Members:Y
A56323E→Healthcare Partners Medical Group
Languages :English

CORDEIRO, RANJIT ALEXIUS

110 N 4th Ave
Covina, Ca 91723
☎ (626) 966-3499
Accessibility: W,E
Office Hours: M - F: 9:00 am - 5:00 pm;Sat,Sun: Closed
Accepting Members:N
A54871E→Prospect - Maverick
Languages :English,English,Spanish

CORTES, VIRGENCITA M

1433 N Hollenbeck Ave Ste 200
Covina, Ca 91722
☎ (626) 331-2209
Accessibility: B,W,E
Office Hours: M,Tu: 9:00 am - 5:00 pm;W,Th,F,Sat,Sun: Closed
Accepting Members:Y
A38214E2→Regal Medical Group
Languages :Spanish

DAGHER, NADIM KARIM

376 W Badillo st
Covina, Ca 91723
☎ (626) 332-1175
Accessibility: B,W
Office Hours: M,Tu: 9:00 am - 5:00 pm;W,Th,F,Sat,Sun: Closed
Accepting Members:Y
A98565E2→Altamed Health Services Corporation
Languages :English
A98565E8→Healthcare Partners Medical Group
Languages :Arabic,English
A98565E9→Lakeside Medical Group
Languages :Arabic,English,French

530 W Badillo St Ste D

Covina, Ca 91723
☎ (626) 332-1175
Accessibility: W,E
Office Hours: M - F: 7:30 am - 4:00 pm;Sat,Sun: Closed
Accepting Members:N
A98565E3→Citrus Valley Physicians Group
Languages :Arabic,English,Spanish
A98565E6→Allied Physicians Citrus Valley Ipa
Languages :Arabic,English,Spanish
A98565E7→Allied Pacific Ipa
Languages :Arabic,English,French

DESALVO, JESSICA

420 W Rowland st
Covina, Ca 91723
☎ (626) 331-6411
Accessibility: P,B,W,E,T
Office Hours: M - F: 8:00 am - 5:00 pm;Sat,Sun: Closed
Accepting Members:Y
20A13178E→Healthcare Partners Medical Group
Languages :English

EICHINGER, DANIEL J

420 W Rowland st
Covina, Ca 91723
☎ (626) 331-6411
Accessibility: P,B,W,E,T
Office Hours: M - F: 8:00 am - 4:00 pm;Sat,Sun: Closed
Accepting Members:Y
20A6413E→Healthcare Partners Medical Group
Languages :English,Spanish

HA, THOMAS TUONG

530 W Badillo St Ste E
Covina, Ca 91722
☎ (626) 858-8537
Accessibility: W,E
Office Hours: M - F: 9:00 am - 5:00 pm;Sat,Sun: Closed
Accepting Members:Y
A43426E→Healthcare Partners Medical Group
Languages :English,Vietnamese

A43426E12→Regal Medical Group
Languages :English,Vietnamese
A43426E13→Allied Pacific Ipa
Languages :English,Vietnamese
A43426E5→Allied Physicians Ipa (network Med. Mgmt)
Languages :English,Vietnamese
A43426E6→Altamed Health Services Corporation
Languages :English,Vietnamese

HASHEM, HANI HASHEM

420 W Rowland st
Covina, Ca 91723
☎ (626) 331-6411
Accessibility: P,B,W,E,T
Office Hours: M - F: 8:00 am - 5:00 pm;Sat,Sun: Closed
Accepting Members:Y
A79405E→Healthcare Partners Medical Group
Languages :Arabic,English

JANDIAL, RAJNISH

315 N 3rd Ave Ste 100
Covina, Ca 91723
☎ (626) 967-4469
Accessibility: P,W,E
Office Hours: M - F: 8:00 am - 4:00 pm;Sat,Sun: Closed
Accepting Members:Y
A70533E→Healthcare Partners Medical Group
Languages :English,Hindi
A70533E2→Altamed Health Services Corporation
Languages :English,Hindi
A70533E5→Regal Medical Group
Languages :English,Hindi

JAVAHERIAN, VAHID

420 W Rowland st
Covina, Ca 91723
☎ (626) 331-6411
Accessibility: P,B,W,E,T
Office Hours: M - F: 8:00 am - 4:00 pm;Sat,Sun: Closed
Accepting Members:Y
20A6352E→Healthcare Partners Medical Group
Languages :English,Persian

KHEDIA, SANJAY NATVERLAL

211 W Badillo st
Covina, Ca 91723
☎ (626) 915-7674
Accessibility: W,E
Office Hours: M - F: 8:00 am - 4:00 pm;Sat,Sun: Closed
Accepting Members:N
A56166E→Altamed Health Services Corporation
Languages :English,Gujarati ,Hindi
A56166E4→Lakeside Medical Group
Languages :English,Hindi

A56166E5→Allied Physicians Citrus Valley
Ipa
Languages :English

MARQUEZ, PATRICIA F

420 W Rowland st
Covina, Ca 91723
☎ (626) 331-6411
Accessibility: P,B,W,E,T
Office Hours: M - F: 8:00 am - 4:00
pm;Sat,Sun: Closed
Accepting Members:N
A62251E→Healthcare Partners Medical
Group
Languages :English

NEPOMUCENO, ARLENE

420 W Rowland st
Covina, Ca 91723
☎ (626) 331-6411
Accessibility: P,B,W,E,T
Office Hours: M - F: 8:00 am - 4:00
pm;Sat,Sun: Closed
Accepting Members:Y
A64168E→Healthcare Partners Medical
Group
Languages :English

**PATEL, PRAKASHCHANDRA
THAKORBHAI**

315 N 3rd Ave Ste 306
Covina, Ca 91723
☎ (626) 332-1815
Accessibility: P,W,E,R
Office Hours: M,Tu: 9:00 am - 5:00
pm;W,Th,F,Sat,Sun: Closed
Accepting Members:Y
A34471E→Healthcare Partners Medical
Group

Languages :English
A34471E5→Altamed Health Services
Corporation
Languages :English,Spanish
A34471E6→Allied Physicians Ipa (network
Med. Mgmt)
Languages :English,Hindi
A34471E7→Allied Pacific Ipa
Languages :English,Gujarati

TULPULE, RADHIKA

110 N 4th Ave
Covina, Ca 91723
☎ (626) 859-6400
Accessibility: W,E
Office Hours: M - Th: 9:00 am - 5:00
pm;F,Sat,Sun: Closed
Accepting Members:Y
A45187E→Prospect - Maverick
Languages :English,Hindi
A45187E10→Allied Physicians Ipa (network
Med. Mgmt)
Languages :English,Hindi
A45187E11→Allied Pacific Ipa
Languages :English,Hindi
A45187E2→Healthcare Partners Medical
Group
Languages :English

A45187E4→Altamed Health Services
Corporation
Languages :English
A45187E7→Lakeside Medical Group
Languages :English,Urdu
A45187E8→Regal Medical Group
Languages :English,Urdu

WANG, MICHAEL MINCHE

420 W Rowland st
Covina, Ca 91723
☎ (626) 331-6411
Accessibility: P,B,W,E,T
Office Hours: M - F: 8:00 am - 4:00
pm;Sat,Sun: Closed
Accepting Members:N
A49214E→Healthcare Partners Medical
Group
Languages :English

PEDIATRICS

ALEJO, WILFREDO YAP

420 W Rowland st
Covina, Ca 91723
☎ (626) 331-6411
Accessibility: P,B,W,E,T
Office Hours: M - F: 8:00 am - 4:00
pm;Sat,Sun: Closed
Accepting Members:Y
A52629E→Healthcare Partners Medical
Group

Languages :English,Tagalog
A52629E2→Healthcare Partners Medical
Group
Languages :English,Tagalog

CABRERA, ANNAMARI CORONEL

420 W Rowland st
Covina, Ca 91723
☎ (626) 331-6411
Accessibility: P,B,W,E,T
Office Hours: M - F: 8:00 am - 4:00
pm;Sat,Sun: Closed
Accepting Members:Y
A64141E→Healthcare Partners Medical
Group

Languages :English,Tagalog
A64141E2→Healthcare Partners Medical
Group
Languages :English,Tagalog

CHEN, CHRISTINE DE ASIS

420 W Rowland st
Covina, Ca 91723
☎ (626) 331-6411
Accessibility: P,B,W,E,T
Office Hours: M - F: 8:00 am - 4:00
pm;Sat,Sun: Closed
Accepting Members:Y
A109288E→Healthcare Partners Medical
Group
Languages :English,Spanish
A109288E2→Healthcare Partners Medical
Group
Languages :English,Spanish

DESAI, PRITI NIMESH

315 N 3rd Ave Ste 205
Covina, Ca 91723
☎ (626) 332-2454
Accessibility: P,W,E,R
Office Hours: M - F: 9:00 am - 5:00
pm;Sat,Sun: Closed
Accepting Members:Y
A80894E→Healthcare Partners Medical
Group
Languages :English
A80894E4→Lakeside Medical Group
Languages :English,Hindi,Spanish
A80894E5→Regal Medical Group
Languages :English,Hindi,Spanish
A80894E6→Healthcare Partners Medical
Group
Languages :English,Gujarati
A80894E7→Pomona Valley Medical Group
Languages :English,Hindi,Spanish

GIDOWSKI, ROSA MARIA

368 W Badillo st
Covina, Ca 91723
☎ (626) 915-5161
Accessibility: E
Office Hours: M - F: 8:00 am - 4:00
pm;Sat,Sun: Closed
Accepting Members:N
A53575E→Preferred Ipa Of California
Languages :English
A53575E3→Allied Pacific Ipa
Languages :English,Spanish

LIN, HSIN L

315 N 3rd Ave Ste 202
Covina, Ca 91723
☎ (626) 859-2544
Accessibility: P,B,W,E,R
Office Hours: M - F: 9:00 am - 5:00
pm;Sat,Sun: Closed
Accepting Members:Y
A39795E3→Citrus Valley Physicians Group
Languages :English
A39795E4→Lakeside Medical Group
Languages :Cantonese,English,Mandarin
A39795E5→Regal Medical Group
A39795E6→Allied Physicians Citrus Valley
Ipa
Languages :English,Mandarin

MAI, VIET QUOC

530 W Badillo St Ste E
Covina, Ca 91722
☎ (626) 858-5370
Accessibility: W,E
Office Hours: M - F: 8:00 am - 4:00
pm;Sat,Sun: Closed
Accepting Members:N
A82432E→Preferred Ipa Of California
Languages :English,Spanish,Vietnamese
A82432E10→Regal Medical Group
Languages :English,Vietnamese
A82432E4→Allied Physicians Ipa (network
Med. Mgmt)
Languages :English,Spanish,Vietnamese

ORT, HOWARD STEVEN

420 W Rowland st
Covina, Ca 91723
☎(626) 331-6411
Accessibility: P,B,W,E,T
Office Hours: M - F: 8:00 am - 4:00 pm;Sat,Sun: Closed
Accepting Members:Y
C38615E→Healthcare Partners Medical Group
Languages :English
C38615E2→Healthcare Partners Medical Group
Languages :English

PATEL, FALGOONI RAJENDRA

147 W College st
Covina, Ca 91723
☎(626) 332-2860
Accessibility: W
Office Hours: M - F: 9:00 am - 5:00 pm;Sat,Sun: Closed
Accepting Members:Y
20A11160E→Healthcare Partners Medical Group
Languages :English
20A11160E3→Pomona Valley Medical Group
Languages :English
20A11160E5→Citrus Valley Physicians Group
Languages :English
20A11160E6→Lakeside Medical Group
Languages :English
20A11160E7→Healthcare Partners Medical Group
Languages :English,Gujarati,Spanish

PLEITEZ, NURIA FRANCISCA

430 W Badillo st
Covina, Ca 91723
☎(626) 859-2851
Accessibility: W,E,R
Office Hours: M - F: 8:00 am - 4:00 pm;Sat,Sun: Closed
Accepting Members:Y
A40248E4→Citrus Valley Physicians Group
Languages :English,Spanish
A40248E6→Allied Physicians Ipa (network Med. Mgmt)
Languages :English

SCHEIBE, SCOTT DONALD

420 W Rowland st
Covina, Ca 91723
☎(626) 331-6411
Accessibility: P,B,W,E,T
Office Hours: M - F: 8:00 am - 4:00 pm;Sat,Sun: Closed
Accepting Members:Y
G62574E→Healthcare Partners Medical Group
Languages :English
G62574E2→Healthcare Partners Medical Group
Languages :English

WEISZ, JONATHON MARK

420 W Rowland st
Covina, Ca 91723
☎(626) 331-6411
Accessibility: P,B,W,E,T
Office Hours: M - F: 8:00 am - 4:00 pm;Sat,Sun: Closed
Accepting Members:Y
G74937E→Healthcare Partners Medical Group
Languages :English
G74937E2→Healthcare Partners Medical Group
Languages :English,Spanish

UGALDE, SERGIO LOPEZ

6501 Garfield Ave
Cudahy, Ca 90201
☎(562) 928-9600
Accessibility:
Office Hours: Mon - Sat: 8:00 am - 5:30 pm;Sun: Closed
Accepting Members:Y
A41270E6→Regal Medical Group
Languages :English,Spanish,Tagalog

PEDIATRICS

PANMAN, LEE MARTIN

4811 Elizabeth st
Cudahy, Ca 90201
☎(323) 925-1900
Accessibility: P,B,T,R
Office Hours: M - F: 8:00 am - 4:00 pm;Sat,Sun: Closed
Accepting Members:N
A23774E→Preferred Ipa Of California
Languages :English

CULVER CITY

FAMILY PRACTICE

BENOR, MARK BUNIN

5901 Green Valley Cir Ste 405
Culver City, Ca 90230
☎(424) 266-7474
Accessibility: P,B,W,E
Office Hours: M - F: 8:30 am - 5:30 pm;Sat,Sun: Closed
Accepting Members:Y
A93572E2→Global Care Ipa (medpoint Mgmt)
Languages :English,Spanish
A93572E3→Healthcare Partners Medical Group
Languages :English
A93572E4→Prospect Professional Care Medical Group Inc
Languages :English
A93572E5→Prospect Health Source Medical Group Inc
Languages :English

KOEHLER, TARIN MOLLY

4700 Inglewood Blvd Ste 102
Culver City, Ca 90230
☎(310) 664-7700
Accessibility: B,W,E
Office Hours: M - F: 9:00 am - 5:00 pm;Sat,Sun: Closed
Accepting Members:Y
20A10764E→Health Care La Ipa (medpoint Mgmt)
Languages :English,Spanish

CUDAHY

FAMILY PRACTICE

MUNOZ, RUBEN ALEJANDRO

4811 Elizabeth st
Cudahy, Ca 90201
☎(323) 923-1900
Accessibility: P,B,T,R
Office Hours: M - F: 8:00 am - 4:00 pm;Sat,Sun: Closed
Accepting Members:Y
A119231E→Preferred Ipa Of California
Languages :English,Spanish

GENERAL PRACTICE

MISHKANIAN, YAFA MASSABAND

7601 Atlantic Ave
Cudahy, Ca 90201
☎(323) 562-3500
Accessibility: P,B,W,E,R
Office Hours: M - F: 8:00 am - 5:00 pm;Sat,Sun: Closed
Accepting Members:N
A42806E→Altamed Health Services Corporation
Languages :English,Spanish

PETKAR, MADHURI PRABHAKAR

6501 Garfield Ave
Cudahy, Ca 90201
☎(562) 928-9600
Accessibility:
Office Hours: M - F: 8:00 am - 5:30 pm;Sat: 8:00 am - 1:00 pm;Sun: Closed
Accepting Members:Y
A53923E5→Regal Medical Group
Languages :English,Hindi,Spanish

SANCHEZ, ANALIZA LONTOK

4700 Inglewood Blvd Ste 102
Culver City, Ca 90232
☎(310) 664-7700
Accessibility: B,W,E
Office Hours: M - F: 8:00 am - 8:00
pm;Sat,Sun: Closed
Accepting Members:N
20A10990E2→Health Care La Ipa (medpoint
Mgmt)
Languages :English,Spanish

GENERAL PRACTICE

DEL RIVERO-YAMUY, ADA ELENA

3831 Hughes Ave Ste 101
Culver City, Ca 90232
☎(310) 204-0104
Accessibility: W,E,R
Office Hours: M - F: 9:00 am - 5:00
pm;Sat,Sun: Closed
Accepting Members:Y
A83694E→Prospect Health Source Medical
Group Inc
Languages :English,Spanish
A83694E5→Regal Medical Group
Languages :English,French,Italian,Spanish

SHECHTER, PAGIEL

9808 Venice Blvd ph
Culver City, Ca 90232
☎(310) 733-4177
Accessibility: B,W,R
Office Hours: M - F: 9:00 am - 5:00
pm;Sat,Sun: Closed
Accepting Members:Y
A51310E2→Prospect Health Source Medical
Group Inc
Languages :Arabic,English,Hebrew,Spanish
A51310E6→Regal Medical Group
Languages
:Arabic,English,Hebrew,Russian,Spanish

INTERNAL MEDICINE

GILBERT, RANDALL CURTIS

4340 Overland Ave
Culver City, Ca 90232
☎(310) 847-7750
Accessibility: W
Office Hours: M - F: 9:00 am - 5:00
pm;Sat,Sun: Closed
Accepting Members:N
G55905E2→Prospect Health Source Medical
Group Inc
Languages :English,Spanish
G55905E4→Prospect Professional Care
Medical Group Inc
Languages :English,Spanish

KAMIEL, MICHAEL BARRY

9808 Venice Blvd Ste 503
Culver City, Ca 90232
☎(310) 559-3663
Accessibility: P,E,T,R
Office Hours: M - F: 9:00 am - 5:00
pm;Sat,Sun: Closed
Accepting Members:Y
G24597E→Prospect Health Source Medical
Group Inc
Languages :English,Spanish
G24597E4→Regal Medical Group
Languages :English
G24597E5→Global Care Ipa (medpoint
Mgmt)
Languages :English,Spanish

KIRSCH, HENRY LOUIS

9808 Venice Blvd Ste 503
Culver City, Ca 90232
☎(310) 287-3111
Accessibility: P,E,T,R
Office Hours: M - F: 9:00 am - 5:00
pm;Sat,Sun: Closed
Accepting Members:Y
A36527E→Prospect Health Source Medical
Group Inc
Languages :English,German
A36527E2→Prospect Professional Care
Medical Group Inc
Languages :English,German,Spanish

KUMAR, RITA R

4340 Overland Ave
Culver City, Ca 90232
☎(310) 559-4411
Accessibility: W
Office Hours: M - F: 8:00 am - 5:00
pm;Sat,Sun: Closed
Accepting Members:Y
A43690E→Prospect Professional Care
Medical Group Inc
Languages :English,Hindi,Urdu
A43690E2→Prospect Health Source Medical
Group Inc
Languages :English,Hindi,Urdu

MORRISON, ALLAN R

4340 Overland Ave
Culver City, Ca 90232
☎(310) 559-4411
Accessibility: W
Office Hours: M - F: 8:00 am - 5:00
pm;Sat,Sun: Closed
Accepting Members:Y
A20160E→Prospect Professional Care
Medical Group Inc
Languages :English
A20160E2→Prospect Health Source Medical
Group Inc
Languages :English

PRASAD, RAJENDRA

9808 Venice Blvd Ste 707
Culver City, Ca 90232
☎(310) 237-7002
Accessibility: B,W,E,R
Office Hours: M - F: 9:00 am - 5:00
pm;Sat,Sun: Closed
Accepting Members:Y
A68598E→Healthcare Partners Medical
Group
Languages :English,Korean
A68598E2→Prospect Health Source Medical
Group Inc
Languages :English
A68598E3→Prospect Medical Group Los
Angeles Inc
Languages :English
A68598E6→Regal Medical Group
Languages :English

REZVANI, MOHAMMAD

9808 Venice Blvd Ste 603
Culver City, Ca 90232
☎(310) 842-8988
Accessibility: B,W,R
Office Hours: M - F: 8:00 am - 5:00
pm;Sat,Sun: Closed
Accepting Members:Y
A113116E3→Prospect Professional Care
Medical Group Inc
Languages :English,Persian
A113116E4→Global Care Ipa (medpoint
Mgmt)
Languages :English

THEARD, LOWELL PAUL

3831 Hughes Ave Ste 705
Culver City, Ca 90232
☎(310) 838-6801
Accessibility: W
Office Hours: M - F: 10:30 am - 6:30
pm;Sat,Sun: Closed
Accepting Members:N
G37108E→Prospect Health Source Medical
Group Inc
Languages :English,French

TIRMIZI, SYED OMAR

9808 Venice Blvd Ste 404
Culver City, Ca 90232
☎(310) 556-0702
Accessibility:
Office Hours: M - F: 8:00 am - 4:00
pm;Sat,Sun: Closed
Accepting Members:N
A53175E5→Regal Medical Group
Languages :English

PEDIATRICS

BAZZANO, ALICIA THERESA

5901 Green Valley Cir Ste 405
Culver City, Ca 90230
☎(424) 266-7474
Accessibility: P,B,W,E
Office Hours: M - F: 8:30 am - 5:30 pm;Sat,Sun: Closed
Accepting Members:N
A70658E→Global Care Ipa (medpoint Mgmt)
Languages :Spanish
A70658E2→Prospect Professional Care Medical Group Inc
Languages :English,Spanish
A70658E3→Prospect Health Source Medical Group Inc
Languages :English,Spanish
A70658E4→Healthcare Partners Medical Group
Languages :English

DELEAVER-RUSSELL, MARGO PATRICIA

3831 Hughes Ave Ste 601
Culver City, Ca 90232
☎(310) 838-4048
Accessibility: B,W,E
Office Hours: M - F: 9:00 am - 6:00 pm;Sat: 9:00 am - 1:00 pm;Sun: Closed
Accepting Members:Y
C38896E→Global Care Ipa (medpoint Mgmt)
Languages :English,Spanish
C38896E4→Regal Medical Group
Languages :English,Spanish
C38896E5→Prospect Professional Care Medical Group Inc
Languages :English,Spanish

GUERRERO, ALMA DELIA

4700 Inglewood Blvd Ste 102
Culver City, Ca 90230
☎(310) 664-7700
Accessibility: B,W,E
Office Hours: M - Th: 9:00 am - 5:00 pm;F: 8:30 am - 5:00 pm;Sat,Sun: Closed
Accepting Members:Y
A91517E→Health Care La Ipa (medpoint Mgmt)
Languages :English,Spanish

JAZAYERI, AZAM

3831 Hughes Ave Ste 502
Culver City, Ca 90232
☎(310) 558-8895
Accessibility: B,W,E
Office Hours: M - F: 9:00 am - 6:00 pm;Sat,Sun: Closed
Accepting Members:Y
A48488E2→Allied Pacific Ipa
Languages :English,Persian,Spanish

JENG, ANNIE CHEN

5901 Green Valley Cir Ste 405
Culver City, Ca 90230
☎(424) 266-7474
Accessibility: P,B,W,E
Office Hours: M - F: 8:30 am - 5:30 pm;Sat,Sun: Closed
Accepting Members:Y
A66990E→Global Care Ipa (medpoint Mgmt)
Languages :Spanish
A66990E2→Prospect Professional Care Medical Group Inc
Languages :English
A66990E3→Prospect Health Source Medical Group Inc
Languages :English
A66990E4→Healthcare Partners Medical Group
Languages :English

KASS, MICHAEL ARTHUR

3831 Hughes Ave Ste 502
Culver City, Ca 90232
☎(310) 204-7030
Accessibility: B,W,E
Office Hours: M - F: 8:00 am - 4:00 pm;Sat,Sun: Closed
Accepting Members:Y
A37218E→Global Care Ipa (medpoint Mgmt)
Languages :English,Spanish

KEYNIGSHTEYN, RENA

3831 Hughes Ave Ste 602
Culver City, Ca 90232
☎(310) 204-6897
Accessibility: W,E
Office Hours: M - F: 9:00 am - 5:00 pm;Sat,Sun: Closed
Accepting Members:Y
A89143E3→Prospect Professional Care Medical Group Inc
Languages :English

9696 Culver Blvd Ste 108
Culver City, Ca 90232
☎(310) 204-6897
Accessibility: W,E
Office Hours: M,Tu: 9:00 am - 5:00 pm;W,Th,F,Sat,Sun: Closed
Accepting Members:N
A89143E4→Allied Pacific Ipa
Languages :English,Russian,Spanish

RUSSELL, HUBERT ANTHONY

3831 Hughes Ave Ste 601
Culver City, Ca 90232
☎(310) 204-0223
Accessibility: B,W,E
Office Hours: M,Tu,Th,F: 9:00 am - 5:00 pm;W: 9:00 am - 1:00 pm;Sat,Sun: Closed
Accepting Members:Y
A32077E→Global Care Ipa (medpoint Mgmt)
Languages :English,Spanish

SAKHAI, YUSSEF

5797 Washington Blvd
Culver City, Ca 90232
☎(323) 452-9686
Accessibility: B,W,E,R
Office Hours: M - F: 9:00 am - 5:00 pm;Sat,Sun: Closed
Accepting Members:Y
A38942E2→Prospect Health Source Medical Group Inc
Languages :English,Persian,Spanish

DIAMOND BAR

FAMILY PRACTICE

LAWSON, YVONNE RODRIGUEZ

750 N Diamond Bar Blvd Ste 100
Diamond Bar, Ca 91765
☎(909) 861-2675
Accessibility: P,B,W,E,T,R
Office Hours: M - F: 8:00 am - 5:00 pm;Sat,Sun: Closed
Accepting Members:Y
G47537E→Healthcare Partners Medical Group
Languages :English,Spanish

LEE, DAVID PAO MIN

2705 S Diamond Bar Blvd Ste 100
Diamond Bar, Ca 91765
☎(626) 965-1988
Accessibility: P,B,W,E,R
Office Hours: M - F: 8:00 am - 5:00 pm;Sat,Sun: Closed
Accepting Members:Y
20A7715E4→Healthcare Partners Medical Group
Languages :Chinese,English
20A7715E6→Allied Pacific Ipa
Languages :English,Korean,Mandarin

MADDEX, GREGORY R

1111 Grand Ave Ste L
Diamond Bar, Ca 91765
☎(909) 860-2605
Accessibility: P,B,W
Office Hours: M - F: 8:00 am - 4:00 pm;Sat,Sun: Closed
Accepting Members:Y
20A5522E2→Healthcare Partners Medical Group
Languages :English
20A5522E4→Regal Medical Group
Languages :English

WU, PEI-CHI

2020 S Brea Canyon Rd Ste a1
Diamond Bar, Ca 91765
☎(909) 979-1162
Accessibility:
Office Hours: M - F: 9:00 am - 5:00
pm;Sat,Sun: Closed
Accepting Members:Y
20A10934E→Prospect Medical Group Los
Angeles Inc
Languages :English
20A10934E2→Allied Physicians Ipa (network
Med. Mgmt)
Languages :English
20A10934E3→Citrus Valley Physicians
Group
Languages :English,Mandarin

GENERAL PRACTICE

YATAR, PETER SOLER

2040 S Brea Canyon Rd Ste 220
Diamond Bar, Ca 91765
☎(909) 839-0808
Accessibility: P,B,W,E
Office Hours: M,W: 1:00 pm - 6:00
pm;Tu,Th,F: 9:30 am - 6:00 pm;Sat: 9:30 am -
2:00 pm;Sun: Closed
Accepting Members:Y
A23964E2→Regal Medical Group
Languages :English,Spanish,Tagalog
A23964E3→Allied Physicians Ipa (network
Med. Mgmt)
Languages :English

INTERNAL MEDICINE

OU, JONATHAN D

2707 S Diamond Bar Blvd Ste 104
Diamond Bar, Ca 91765
☎(909) 594-8331
Accessibility: B,W
Office Hours: M - F: 8:00 am - 5:00
pm;Sat,Sun: Closed
Accepting Members:Y
A113176E→Healthcare Partners Medical
Group
Languages :English
A113176E2→Allied Physicians Ipa (network
Med. Mgmt)
Languages :English

**SHENDE, ARCHANA
CHANDRASHEKH**

23441 Golden Springs Dr Ste 346
Diamond Bar, Ca 91765
☎(714) 262-4027
Accessibility:
Office Hours: M - F: 8:00 am - 5:00
pm;Sat,Sun: Closed
Accepting Members:Y
A50235E2→Regal Medical Group
Languages :English,Hindi

PEDIATRICS

JABAJI, LEILA KHOURY

750 N Diamond Bar Blvd Ste 103
Diamond Bar, Ca 91765
☎(909) 861-1888
Accessibility:
Office Hours: M - F: 9:00 am - 5:00
pm;Sat,Sun: Closed
Accepting Members:Y
C40179E→Healthcare Partners Medical Group
Languages :Arabic,English

DOWNEY

FAMILY PRACTICE

AZURIN, ELEANOR VERZOSA

8706 Imperial Hwy
Downey, Ca 90242
☎(562) 923-8300
Accessibility: P,B,W,E,R
Office Hours: M - F: 8:00 am - 4:00
pm;Sat,Sun: Closed
Accepting Members:Y
A66742E→Applecare Medical Group St
Francis
Languages :English
A66742E10→Citrus Valley Physicians Group
Languages :English,Spanish,Tagalog
A66742E12→Healthcare Partners Medical
Group
Languages :English
A66742E4→Applecare Medical Group
(downey And Select Regions)
Languages :English
A66742E6→Altamed Health Services
Corporation
Languages :Spanish,Tagalog
A66742E9→Omnicare Medical Group
Languages :English

CARNEGIE, SHERIE

8142 Firestone Blvd
Downey, Ca 90241
☎(562) 869-8621
Accessibility: B,W,E,R
Office Hours: M - F: 8:30 am - 5:00
pm;Sat,Sun: Closed
Accepting Members:Y
20A6691E→Applecare Medical Group St
Francis
Languages :English
20A6691E2→Applecare Medical Group
(downey And Select Regions)
Languages :English
20A6691E3→Omnicare Medical Group
Languages :English

GLOR, RITA

11903 Downey Ave
Downey, Ca 90242
☎(562) 869-1121
Accessibility: P,E,T,R
Office Hours: M - Th: 8:00 am - 5:00 pm;F:
8:00 am - 4:00 pm;Sat,Sun: Closed
Accepting Members:Y
20A6708E5→Regal Medical Group
Languages :Arabic,English,Spanish
ISKAROUS, RAGAA ZAKHER

11003 Lakewood Blvd Ste 201
Downey, Ca 90241

☎(562) 869-1038
Accessibility: P,W,R
Office Hours: M,Tu: 9:00 am - 5:00
pm;W,Th,F,Sat,Sun: Closed
Accepting Members:Y
A45155E10→Allied Pacific Ipa
Languages :Arabic,English,Spanish
A45155E9→Regal Medical Group
Languages :Arabic,English,Spanish

KAWAKAMI, SUSAN REIKO

8556 Florence Ave
Downey, Ca 90240
☎(562) 861-0101
Accessibility: P,W,E
Office Hours: M,Tu,Th,F: 9:00 am - 5:00
pm;W: 8:00 am - 5:00 pm;Sat,Sun: Closed
Accepting Members:Y
20A6720E→Applecare Medical Group St
Francis
Languages :English
20A6720E2→Applecare Medical Group
(downey And Select Regions)
Languages :English

NUNEZ, FELIX LEONARDO

12113 Woodruff Ave Ste A
Downey, Ca 90241
☎(562) 928-9600
Accessibility:
Office Hours: M - F: 8:00 am - 5:30
pm;Sat,Sun: Closed
Accepting Members:Y
A61245E5→Global Care Ipa (medpoint
Mgmt)
Languages :English,Spanish

PRADO, VENANCIO E

7444 Florence Ave Ste G
Downey, Ca 90240
☎(562) 806-9955
Accessibility: P,B,W,E
Office Hours: M,Tu: 9:00 am - 6:00
pm;W,Th,F,Sat,Sun: Closed
Accepting Members:Y
C39153E11→Omnicare Medical Group
Languages :Spanish

RODRIGUEZ, MARTHA LIDIA

8077 Florence Ave Ste 112
Downey, Ca 90240
☎(562) 928-4642
Accessibility: B,W,E
Office Hours: M - F: 9:00 am - 6:00 pm;Sat,Sun: Closed
Accepting Members:Y
A80070E3→Applecare Medical Group St Francis
Languages :English,Spanish
A80070E4→Applecare Medical Group Inc Whittier Region
Languages :English,Spanish
A80070E5→Applecare Medical Group (downey And Select Regions)
Languages :English,Spanish

RUBINSON, WILLIAM J

11942 Paramount Blvd Ste B
Downey, Ca 90242
☎(562) 923-6060
Accessibility: P,E,T,R
Office Hours: M - F: 9:00 am - 9:00 pm;Sat: 10:00 am - 5:00 pm;Sun: Closed
Accepting Members:Y
A16990E→Applecare Medical Group (downey And Select Regions)
Languages :English,Spanish
A16990E2→Applecare Medical Group St Francis
Languages :English,Spanish
A16990E3→Preferred Ipa Of California
Languages :English,Spanish
A16990E4→Talbert Medical Group
Languages :English

SCHNEIDER, MARK DAVID

10800 Paramount Blvd Ste 402
Downey, Ca 90241
☎(562) 923-8333
Accessibility: W,E,R
Office Hours: M - F: 8:00 am - 5:00 pm;Sat,Sun: Closed
Accepting Members:Y
20A4199E→Applecare Medical Group St Francis
Languages :English,Spanish
20A4199E2→Applecare Medical Group (downey And Select Regions)
Languages :English,Spanish

SECHRIST, MARTIN THOMAS

10800 Paramount Blvd Ste 402
Downey, Ca 90241
☎(562) 923-8333
Accessibility: W,E,R
Office Hours: M - F: 8:00 am - 5:00 pm;Sat,Sun: Closed
Accepting Members:Y
20A5252E→Applecare Medical Group St Francis
20A5252E2→Applecare Medical Group (downey And Select Regions)

WIELENGA, ROBERT JAMES

10835 New st
Downey, Ca 90241
☎(562) 923-9100
Accessibility: P,B,W,E
Office Hours: M - F: 8:00 am - 4:00 pm;Sat,Sun: Closed
Accepting Members:Y
G81044E→Applecare Medical Group St Francis
Languages :English
G81044E2→Applecare Medical Group (downey And Select Regions)
Languages :English

WONG, DONNA LYNN

10800 Paramount Blvd Ste 402
Downey, Ca 90241
☎(562) 923-8333
Accessibility: W,E,R
Office Hours: M - F: 8:00 am - 5:00 pm;Sat,Sun: Closed
Accepting Members:Y
20A6755E→Applecare Medical Group St Francis
Languages :English
20A6755E2→Applecare Medical Group (downey And Select Regions)
Languages :English

GENERAL PRACTICE**GOFF, JOHN LEONARD**

11942 Paramount Blvd Ste B
Downey, Ca 90242
☎(562) 923-6060
Accessibility: P,E,T,R
Office Hours: M,Tu: 9:00 am - 5:00 pm;W,Th,F,Sat,Sun: Closed
Accepting Members:Y
C30424E→Prospect - Nuestra Familia
Languages :English,Spanish
C30424E12→Prospect Professional Care Medical Group Inc
Languages :English
C30424E13→Superior Choice Medical Group Inc
Languages :English
C30424E2→Preferred Ipa Of California
Languages :English
C30424E3→Prospect Medical Group Los Angeles Inc
Languages :English,Spanish

C30424E4→Applecare Medical Group St Francis
Languages :English
C30424E5→Applecare Medical Group (downey And Select Regions)
Languages :English
C30424E6→Talbert Medical Group
Languages :English
C30424E9→Omnicare Medical Group
Languages :English

ISKAROUS, RAGAA ZAKHER

11003 Lakewood Blvd Ste 201
Downey, Ca 90241
☎(562) 869-1038
Accessibility: P,W,R
Office Hours: M,Tu: 9:00 am - 5:00 pm;W,Th,F,Sat,Sun: Closed
Accepting Members:Y
A45155E10→Allied Pacific Ipa
Languages :Arabic,English,Spanish
A45155E4→Applecare Medical Group St Francis
Languages :Arabic,English,Spanish
A45155E5→Applecare Medical Group (downey And Select Regions)
Languages :Arabic,English,Spanish
A45155E8→Omnicare Medical Group
Languages :English

LUCERO, MARILOU CASTILLO

8301 Florence Ave Ste 104
Downey, Ca 90240
☎(562) 861-3581
Accessibility: B,W,R
Office Hours: M - F: 10:00 am - 5:00 pm;Sat,Sun: Closed
Accepting Members:N
A31375E2→Applecare Medical Group St Francis
Languages :English,Spanish
A31375E3→Applecare Medical Group (downey And Select Regions)
Languages :English,Spanish

PRADO, VENANCIO E

7444 Florence Ave Ste G
Downey, Ca 90240
☎(562) 806-9955
Accessibility: P,B,W,E
Office Hours: M - F: 9:30 am - 5:30 pm;Sat,Sun: Closed
Accepting Members:Y
C39153E→Applecare Medical Group St Francis
Languages :English,Spanish
C39153E2→Applecare Medical Group (downey And Select Regions)
Languages :English,Spanish

INTERNAL MEDICINE

BARRIENTOS, DOMINGO CHUA

10800 Paramount Blvd Ste 203
Downey, Ca 90241
☎(562) 869-1322

Accessibility:
Office Hours: M - F: 8:30 am - 5:00 pm;Sat,Sun: Closed
Accepting Members:Y
A56239E5→Regal Medical Group
Languages :English,Spanish,Tagalog
A56239E6→Talbert Medical Group
Languages :English,Spanish,Tagalog

BHATT, JATIN CHIMANLAL

7840 Imperial Hwy Unit B
Downey, Ca 90242

☎(310) 603-6552
Accessibility: W,E
Office Hours: M: 10:00 am - 2:00 pm;Tu: 9:30 am - 12:00 pm;W: 1:30 pm - 4:00 pm;Th,Sat,Sun: Closed;F: 10:00 am - 1:00 pm
Accepting Members:N
A50059E2→Applecare Medical Group St Francis
Languages :English,Hindi
A50059E5→Applecare Medical Group (downey And Select Regions)
Languages :English,Hindi

BUCHFUEHRER, MARK

11480 Brookshire Ave Ste 108
Downey, Ca 90241

☎(562) 904-1101
Accessibility: P,B,W
Office Hours: M - F: 8:30 am - 5:00 pm;Sat,Sun: Closed
Accepting Members:Y
G41254E→Applecare Medical Group St Francis
Languages :English,French,Spanish
G41254E2→Applecare Medical Group Inc Whittier Region
Languages :English,French,Spanish
G41254E3→Applecare Medical Group (downey And Select Regions)
Languages :English,French,Spanish

CHODE, PRASAD K.

8311 Florence Ave
Downey, Ca 90240

☎(562) 923-4911
Accessibility: B,W,E
Office Hours: M - F: 8:00 am - 4:00 pm;Sat,Sun: Closed
Accepting Members:N
A50528E→Talbert Medical Group
Languages :English

8255 Firestone Blvd Ste 501
Downey, Ca 90241

☎(562) 319-2085
Accessibility: P,E,T,R
Office Hours: M - F: 8:00 am - 5:00 pm;Sat,Sun: Closed
Accepting Members:Y
A50528E2→Applecare Medical Group Inc Whittier Region
Languages :English
A50528E3→Applecare Medical Group (downey And Select Regions)
Languages :English
A50528E4→Prospect - Nuestra Familia
Languages :English
A50528E5→Prospect Medical Group Inc
Languages :English
A50528E6→Prospect Professional Care Medical Group Inc
Languages :English

FARAH, AMIN

8327 Davis St Ste 101
Downey, Ca 90241

☎(562) 904-6027
Accessibility: B,W,E
Office Hours: M,Th: 8:00 am - 5:00 pm;Tu,W: 8:00 am - 12:00 pm;F,Sat,Sun: Closed
Accepting Members:Y
A71338E3→Applecare Medical Group Inc Whittier Region
Languages :English,Spanish
A71338E4→Applecare Medical Group (downey And Select Regions)
Languages :English,Spanish

FRISCHER, ALAN A

11480 Brookshire Ave Ste 200
Downey, Ca 90241

☎(562) 806-0874
Accessibility: P,B,W
Office Hours: M - F: 7:30 am - 4:40 pm;Sat,Sun: Closed
Accepting Members:Y
G57886E2→Applecare Medical Group Inc Whittier Region
Languages :English,Spanish
G57886E3→Applecare Medical Group (downey And Select Regions)
Languages :English,Spanish

GALLARDO, PAUL JOHN

8311 Florence Ave
Downey, Ca 90240

☎(562) 923-4911
Accessibility: B,W,E
Office Hours: M - F: 8:00 am - 6:00 pm;Sat,Sun: Closed
Accepting Members:Y
G61112E→Talbert Medical Group
Languages :English,Spanish

GANGULY, ARNAB

11525 Brookshire Ave Ste 400
Downey, Ca 90241

☎(562) 869-4497
Accessibility: P,E
Office Hours: M - F: 9:00 am - 5:00 pm;Sat,Sun: Closed
Accepting Members:Y
A75714E→Applecare Medical Group St Francis
Languages :English,Spanish
A75714E2→Applecare Medical Group Inc Whittier Region
Languages :English,Spanish
A75714E3→Applecare Medical Group (downey And Select Regions)
Languages :English,Spanish

GELFAND, GILBERT FRANK

9040 Telegraph Rd Ste 100
Downey, Ca 90240

☎(562) 861-0954
Accessibility:
Office Hours: M - F: 9:00 am - 5:00 pm;Sat,Sun: Closed
Accepting Members:N
A36369E→Prospect Professional Care Medical Group Inc
Languages :English,Spanish

GUEVARA, DAISY JOCO

8311 Florence Ave
Downey, Ca 90240

☎(562) 923-4911
Accessibility: B,W,E
Office Hours: M - F: 8:00 am - 4:00 pm;Sat,Sun: Closed
Accepting Members:Y
A48966E→Talbert Medical Group
Languages :English

HSU, DIANA HUI-MIN

12651 Lakewood Blvd
Downey, Ca 90242

☎(562) 861-3111
Accessibility: P,B,W,E
Office Hours: M - F: 8:00 am - 5:00 pm;Sat,Sun: Closed
Accepting Members:Y
A62369E2→Prospect Medical Group Los Angeles Inc
Languages :Cantonese,English
A62369E3→Allied Physicians Ipa (network Med. Mgmt)
Languages :Cantonese,English
A62369E4→Applecare Medical Group St Francis
Languages :English,Taiwanese
A62369E5→Applecare Medical Group (downey And Select Regions)
Languages :English,Taiwanese
A62369E8→Regal Medical Group
Languages :English,Mandarin

HSU, GOETHE ISAAC

12651 Lakewood Blvd
Downey, Ca 90242
☎(562) 861-3111
Accessibility: P,B,W,E
Office Hours: M - F: 8:00 am - 5:00 pm;Sat,Sun: Closed
Accepting Members:Y
A65018E2→Prospect Medical Group Los Angeles Inc
Languages :English,Taiwanese
A65018E3→Applecare Medical Group St Francis
Languages :English,Taiwanese
A65018E4→Applecare Medical Group (downey And Select Regions)
Languages :English,Taiwanese
A65018E7→Regal Medical Group
A65018E8→Prospect Professional Care Medical Group Inc
Languages :English
A65018E9→Allied Pacific Ipa
Languages :Cantonese,English,Mandarin,Taiwanese

HSU, LINDA PEILIN

11101 La Reina Ave Ste 101
Downey, Ca 90241
☎(562) 867-2796
Accessibility: P,B,W,E
Office Hours: M - F: 9:00 am - 5:00 pm;Sat,Sun: Closed
Accepting Members:Y
A77291E2→Talbert Medical Group
Languages :English
A77291E3→Regal Medical Group
Languages :English,Mandarin

MULTANI, PRAMOD

8333 Iowa St Ste 200
Downey, Ca 90241
☎(562) 923-1211
Accessibility:
Office Hours: M - F: 8:30 am - 5:00 pm;Sat,Sun: Closed
Accepting Members:Y
A38056E→Applecare Medical Group St Francis
Languages :English,Spanish
A38056E2→Applecare Medical Group (downey And Select Regions)
Languages :English,Spanish

SAN, KYI KYI

9701 Lakewood Blvd Ste A
Downey, Ca 90240
☎(562) 861-8999
Accessibility: P,W,E
Office Hours: M - F: 8:00 am - 4:00 pm;Sat,Sun: Closed
Accepting Members:N
A98231E→Applecare Medical Group (downey And Select Regions)
Languages :English

ZAPATA, MARTIN RANGEL

9818 Paramount Blvd Ste C
Downey, Ca 90240
☎(562) 806-1114
Accessibility: P,W,E
Office Hours: M - F: 9:00 am - 5:00 pm;Sat: 9:00 am - 4:00 pm;Sun: Closed
Accepting Members:Y
20A8058E→Prospect Medical Group Los Angeles Inc
Languages :English
20A8058E4→Applecare Medical Group (downey And Select Regions)
Languages :English,Spanish
20A8058E5→Applecare Medical Group St Francis
Languages :English,Spanish

ZARGARIAN, MEHDI

10800 Paramount Blvd Ste 205
Downey, Ca 90241
☎(562) 861-6371
Accessibility:
Office Hours: M - F: 8:00 am - 5:00 pm;Sat,Sun: Closed
Accepting Members:Y
A86505E2→Regal Medical Group
Languages :English

PEDIATRICS

CRUZ, MARILOU GEGARE

9317 Firestone Blvd
Downey, Ca 90241
☎(562) 861-1245
Accessibility: P,E,T,R
Office Hours: M,Tu,Th: 9:00 am - 5:00 pm;W: 9:00 am - 1:00 pm;F: 8:00 am - 1:00 pm;Sat,Sun: Closed
Accepting Members:Y
A44484E→Regal Medical Group
Languages :English,Tagalog

OEY, JAMIE CARISSA

10800 Paramount Blvd Ste 302
Downey, Ca 90241
☎(562) 861-9142
Accessibility: P,W
Office Hours: M - F: 8:00 am - 5:00 pm;Sat,Sun: Closed
Accepting Members:N
A53553E3→Regal Medical Group
Languages :English,Indonesian,Spanish

YEUNG, ALBERT SAU-YIN

8311 Florence Ave
Downey, Ca 90240
☎(562) 923-4911
Accessibility: B,W,E
Office Hours: M - F: 8:00 am - 4:00 pm;Sat,Sun: Closed
Accepting Members:Y
A30002E→Talbert Medical Group
Languages :English

A30002E2→Healthcare Partners Medical Group
Languages :English

ZUNIGA, JOCELYN CRUZ

11525 Brookshire Ave Ste 302
Downey, Ca 90241
☎(562) 904-2821
Accessibility: P,W,E,R
Office Hours: M - Th: 9:00 am - 5:00 pm;F: 9:00 am - 1:00 pm;Sat,Sun: Closed
Accepting Members:Y
A48519E5→Regal Medical Group
Languages :English,Tagalog

DUARTE

FAMILY PRACTICE

HANIF, NOAMAN

1161 Huntington dr
Duarte, Ca 91010
☎(626) 359-6727
Accessibility: P,W,E
Office Hours: M - F: 8:00 am - 5:00 pm;Sat,Sun: Closed
Accepting Members:Y
A111544E4→Healthcare Partners Medical Group
Languages :English
A111544E5→Citrus Valley Physicians Group
Languages :English
A111544E6→Lakeside Medical Group
Languages :English,Urdu
A111544E7→Regal Medical Group
Languages :English,Urdu
A111544E8→Allied Pacific Ipa
Languages :English,Hindi

GENERAL PRACTICE

AZER, NAGWA LATIF

931 Buena Vista St Ste 503
Duarte, Ca 91010
☎(626) 357-2269
Accessibility: P,E,T,R
Office Hours: M - Th: 9:00 am - 6:00 pm;F,Sat,Sun: Closed
Accepting Members:Y
A41880E11→Allied Pacific Ipa
Languages :English
A41880E12→Regal Medical Group
Languages :Arabic,English,Spanish
A41880E2→Healthcare Partners Medical Group
Languages :English

SAENZ, ROY L

931 Buena Vista St Ste 205
Duarte, Ca 91010
☎ (626) 358-1897
Accessibility: P,E,T,R
Office Hours: M - F: 8:00 am - 5:00 pm;Sat,Sun: Closed
Accepting Members:Y
G53517E→Healthcare Partners Medical Group
Languages :English,Spanish

INTERNAL MEDICINE

GAW, JOHNNY SIA

931 Buena Vista St Ste 106
Duarte, Ca 91010
☎ (626) 359-8929
Accessibility: P,B,W,E
Office Hours: M - F: 8:00 am - 5:00 pm;Sat,Sun: Closed
Accepting Members:Y
A38464E2→Healthcare Partners Medical Group
Languages :English,Mandarin,Spanish,Tagalog
A38464E3→Allied Physicians Ipa (network Med. Mgmt)
Languages :English
A38464E4→Regal Medical Group
A38464E5→Lakeside Medical Group
Languages :English,English,Tagalog

MATHIOULAKIS, STAN

931 Buena Vista St Ste 102
Duarte, Ca 91010
☎ (626) 358-8320
Accessibility: P,W,E
Office Hours: M - F: 9:00 am - 5:00 pm;Sat,Sun: Closed
Accepting Members:Y
A85470E→Healthcare Partners Medical Group
Languages :English,French,Italian,Spanish
A85470E2→Allied Physicians Ipa (network Med. Mgmt)
Languages :Arabic,Miao-yao, Mien,Spanish
A85470E7→Regal Medical Group
Languages :English,French,Greek

SHAH, INDRAVDAN SOMALAL

931 Buena Vista St Ste 504
Duarte, Ca 91010
☎ (626) 358-8257
Accessibility: P,W,E
Office Hours: M - F: 9:00 am - 5:00 pm;Sat,Sun: Closed
Accepting Members:Y
A31781E→Healthcare Partners Medical Group
Languages :English
A31781E4→Citrus Valley Physicians Group
Languages :English,Gujarati
A31781E5→Regal Medical Group
Languages :English,Hindi

PEDIATRICS

BRUNO, YOVANA GRACIELA

1750 Huntington dr
Duarte, Ca 91010
☎ (626) 930-1600
Accessibility:
Office Hours: M - Th: 8:30 am - 5:00 pm;F: 8:30 am - 2:30 pm;Sat,Sun: Closed
Accepting Members:Y
A80031E5→Regal Medical Group
Languages :English,Spanish

1750 Huntington Dr Ste B

Duarte, Ca 91010
☎ (626) 930-1600
Accessibility: P,B,W,E
Office Hours: M - F: 8:00 am - 5:00 pm;Sat,Sun: Closed
Accepting Members:Y
A80031E2→Preferred Ipa Of California
Languages :English,Spanish
A80031E6→Healthcare Partners Medical Group
Languages :English,Spanish

CUENTO, ALICIA PEKSON

931 Buena Vista St Ste 100
Duarte, Ca 91010
☎ (626) 357-7508
Accessibility: P,W,E
Office Hours: M - F: 9:00 am - 5:00 pm;Sat,Sun: Closed
Accepting Members:Y
A30674E→Healthcare Partners Medical Group
Languages :English,Spanish,Tagalog
A30674E2→Preferred Ipa Of California
Languages :English,Spanish,Tagalog
A30674E3→Healthcare Partners Medical Group
Languages :English,Spanish,Tagalog

CUENTO, JOSEPH ANTHONY

931 Buena Vista St Ste 100
Duarte, Ca 91010
☎ (626) 357-5037
Accessibility: P,W,E
Office Hours: M - F: 8:00 am - 4:00 pm;Sat,Sun: Closed
Accepting Members:Y
A108688E→Healthcare Partners Medical Group
Languages :English,Spanish
A108688E2→Preferred Ipa Of California
Languages :English,Spanish
A108688E3→Healthcare Partners Medical Group
Languages :English

KOLDHEKAR, VALJAYANTI S

931 Buena Vista St Ste 302
Duarte, Ca 91010
☎ (626) 303-2541
Accessibility: P,W,E
Office Hours: M,Tu: 9:00 am - 5:00 pm;W,Th,F,Sat,Sun: Closed
Accepting Members:Y
A43547E→Healthcare Partners Medical Group
Languages :English,Spanish
A43547E2→Preferred Ipa Of California
Languages :English
A43547E5→Healthcare Partners Medical Group
Languages :English,Hindi
A43547E6→Lakeside Medical Group
Languages :English,Spanish

LYNN, AARON KYAW

2329 Huntington dr
Duarte, Ca 91010
☎ (626) 357-4600
Accessibility: P,B,W,E,R
Office Hours: M - F: 9:00 am - 5:00 pm;Sat,Sun: Closed
Accepting Members:Y
A116699E→Healthcare Partners Medical Group
Languages :English

NG, LIONEL P

2329 Huntington dr
Duarte, Ca 91010
☎ (626) 357-4600
Accessibility: P,B,W,E,R
Office Hours: M - F: 9:00 am - 5:00 pm;Sat,Sun: Closed
Accepting Members:Y
C28806E→Healthcare Partners Medical Group
Languages :English

TADROS, GEORGETTE

931 Buena Vista St Ste 202
Duarte, Ca 91010
☎ (626) 301-1515
Accessibility: P,E,R
Office Hours: M - F: 8:00 am - 4:00 pm;Sat,Sun: Closed
Accepting Members:Y
A42125E→Healthcare Partners Medical Group
Languages :English,Spanish
A42125E2→Preferred Ipa Of California
Languages :English,Spanish
A42125E3→Healthcare Partners Medical Group
Languages :English

EL MONTE

FAMILY PRACTICE

BARRERA, RAUL

10418 Valley Blvd Ste B
El Monte, Ca 91731
☎ (626) 453-8466
Accessibility: P,B,W,E
Office Hours: M,F: 8:00 am - 5:00 pm;Tu: 1:00 pm - 5:00 pm;W: 10:00 am - 7:00 pm;Th: 10:00 am - 5:00 pm;Sat,Sun: Closed
Accepting Members:Y
A73702E→Healthcare Exchange
Languages :English,Spanish

CABRERA, JUDITH

10418 Valley Blvd Ste B
El Monte, Ca 91731
☎ (626) 453-8466
Accessibility: P,B,W,E
Office Hours: M - F: 8:00 am - 5:00 pm;Sat,Sun: Closed
Accepting Members:Y
A121640E→Altamed Health Services Corporation
Languages :English,Spanish

CASILLAS, GUSTAVO

10418 Valley Blvd Ste B
El Monte, Ca 91731
☎ (626) 453-8466
Accessibility: P,B,W,E
Office Hours: M,W,F: 8:00 am - 5:00 pm;Tu: 11:00 am - 7:00 pm;Th: 9:00 am - 5:00 pm;Sat,Sun: Closed
Accepting Members:Y
A102761E→Altamed Health Services Corporation
Languages :English,Spanish

CHAVA, SREEDHAR

3580 Santa Anita Ave Ste A
El Monte, Ca 91731
☎ (626) 444-2660
Accessibility: B,W,E
Office Hours: M - F: 9:00 am - 5:00 pm;Sat,Sun: Closed
Accepting Members:Y
A102291E2→Allied Physicians Ipa (network Med. Mgmt)
Languages :English,Hindi,Telgu
A102291E4→Allied Physicians Ipa (network Med. Mgmt)
Languages :English
A102291E5→Allied Pacific Ipa
Languages :English,Hindi

DE ARTOLA, IGNACIO

4368 Santa Anita Ave
El Monte, Ca 91731
☎ (626) 579-0290
Accessibility: P,B,W,E
Office Hours: M - F: 9:00 am - 5:00 pm;Sat,Sun: Closed
Accepting Members:Y
G51149E→Healthcare Partners Medical Group
Languages :English,Spanish
G51149E2→Health Care La Ipa (medpoint Mgmt)
Languages :English
G51149E4→Citrus Valley Physicians Group
Languages :English

GOEL, RAYMOND HAN

9960 Baldwin pl
El Monte, Ca 91731
☎ (626) 774-2988
Accessibility: B,W,E,R
Office Hours: M - F: 9:00 am - 5:30 pm;Sat,Sun: Closed
Accepting Members:Y
20A6848E→Health Care La Ipa (medpoint Mgmt)
Languages :English

LIAO, KEVIN SHIH-HUNG

10418 Valley Blvd Ste B
El Monte, Ca 91731
☎ (626) 453-8466
Accessibility: P,B,W,E
Office Hours: M,Tu: 9:00 am - 5:00 pm;W,Th,F,Sat,Sun: Closed
Accepting Members:N
20A10734E→Altamed Health Services Corporation
Languages :English,Mandarin,Spanish

NWE, MAY THET

9960 Baldwin pl
El Monte, Ca 91731
☎ (626) 774-2980
Accessibility: B,W,E,R
Office Hours: M - F: 9:00 am - 5:30 pm;Sat,Sun: Closed
Accepting Members:Y
A116705E→Health Care La Ipa (medpoint Mgmt)
Languages :Burmese,English

PEREZ, OMAR

10728 Ramona Blvd Ste A
El Monte, Ca 91731
☎ (626) 442-9430
Accessibility: W
Office Hours: M - F: 9:00 am - 6:30 pm;Sat,Sun: Closed
Accepting Members:Y
A30938E10→Citrus Valley Physicians Group
Languages :English,Spanish
A30938E12→Lakeside Medical Group
Languages :English,Spanish

A30938E13→Prospect Professional Care Medical Group Inc
Languages :English,Spanish
A30938E14→Allied Pacific Ipa
Languages :English,Spanish

PILPA, JOSE REYES

10410 Lower Azusa Rd Ste 103
El Monte, Ca 91731
☎ (626) 350-6200
Accessibility: P,W,E
Office Hours: M,Tu: 9:00 am - 5:00 pm;W: 9:30 am - 12:00 pm;Th,F: 9:30 am - 5:00 pm;Sat,Sun: Closed
Accepting Members:N
A41431E→Healthcare Partners Medical Group
Languages :English,Spanish,Tagalog
A41431E3→Citrus Valley Physicians Group
Languages :English
A41431E4→Regal Medical Group
Languages :English,Spanish,Tagalog

RICO, CRISTIAN

10418 Valley Blvd Ste B
El Monte, Ca 91731
☎ (626) 453-8466
Accessibility: P,B,W,E
Office Hours: M - F: 8:00 am - 4:00 pm;Sat,Sun: Closed
Accepting Members:Y
A81264E→Altamed Health Services Corporation
Languages :English

SWANSON, WILLIAM C

4200 Peck Rd Ste B
El Monte, Ca 91732
☎ (626) 350-5073
Accessibility: P,B,W,E,R
Office Hours: M - F: 9:00 am - 5:00 pm;Sat,Sun: Closed
Accepting Members:Y
G11394E2→Citrus Valley Physicians Group
Languages :English
G11394E3→Allied Pacific Ipa
Languages :English

TRUONG, MY-LINH

10418 Valley Blvd Ste B
El Monte, Ca 91731
☎ (626) 453-8466
Accessibility: P,B,W,E
Office Hours: M - F: 9:00 am - 5:00 pm;Sat,Sun: Closed
Accepting Members:Y
20A12057E→Altamed Health Services Corporation
Languages :Cantonese,English,Vietnamese

VO, TRI MINH

10107 Valley Blvd
El Monte, Ca 91731
☎ (626) 443-9050
Accessibility: B,E
Office Hours: M - F: 8:00 am - 4:00 pm; Sat, Sun: Closed
Accepting Members: Y
A43116E2 → Allied Pacific Ipa
Languages :English,Spanish,Vietnamese

GENERAL PRACTICE

CASTILLO, LUIS A

3564 Santa Anita Ave Ste A
El Monte, Ca 91731
☎ (626) 350-8101
Accessibility: P,B,W,E,R
Office Hours: M - F: 9:00 am - 6:00 pm; Sat, Sun: Closed
Accepting Members: Y
A44265E → Allied Physicians Ipa (network Med. Mgmt)
Languages :English,Spanish
A44265E2 → Altamed Health Services Corporation
Languages :English,Spanish
A44265E5 → Regal Medical Group
Languages :English,Spanish

JORGE, BERNARD SIMON

11227 Valley Blvd
El Monte, Ca 91731
☎ (626) 442-7077
Accessibility: W
Office Hours: M - F: 9:00 am - 5:00 pm; Sat, Sun: Closed
Accepting Members: N
A33386E11 → Allied Pacific Ipa
Languages :English,Spanish

LIU, WU HUI

3948 Peck Rd Ste 10
El Monte, Ca 91732
☎ (626) 455-0166
Accessibility: B,W
Office Hours: M,Tu: 9:30 am - 5:00 pm; W,Th,F: 8:00 am - 4:00 pm; Sat, Sun: Closed
Accepting Members: Y
A66869E2 → Allied Physicians Ipa (network Med. Mgmt)
Languages :Cantonese,English,Mandarin

PEREZ, OMAR

10728 Ramona Blvd Ste A
El Monte, Ca 91731
☎ (626) 442-9430
Accessibility: W
Office Hours: M,Tu: 9:00 am - 5:00 pm; W,Th,F: 9:00 am - 6:00 pm; Sat, Sun: Closed
Accepting Members: N
A30938E14 → Allied Pacific Ipa
Languages :English,Spanish

A30938E4 → Preferred Ipa Of California
Languages :English,Spanish

SWANSON, WILLIAM C

4200 Peck Rd Ste B
El Monte, Ca 91732
☎ (626) 350-5073
Accessibility: P,B,W,E,R
Office Hours: M,Tu: 9:00 am - 5:00 pm; W,Th,F,Sat,Sun: Closed
Accepting Members: N
G11394E3 → Allied Pacific Ipa
Languages :English

INTERNAL MEDICINE

ADHAMI, AFSHIN SHAWN

3030 Tyler Ave
El Monte, Ca 91731
☎ (626) 350-9540
Accessibility: B
Office Hours: M,Tu,F: 9:00 am - 5:00 pm; W,Th,Sat,Sun: Closed
Accepting Members: Y
G81919E → Altamed Health Services Corporation

CHONG, CHARNG FA

11511 Garvey Ave
El Monte, Ca 91732
☎ (626) 444-9677
Accessibility: E
Office Hours: M - F: 8:00 am - 4:00 pm; Sat, Sun: Closed
Accepting Members: Y
A36211E → Allied Physicians Ipa (network Med. Mgmt)
Languages :Cantonese,English

HAN, HUY QUANG

11028 Lower Azusa Rd Ste C
El Monte, Ca 91731
☎ (626) 455-0048
Accessibility:
Office Hours: M - F: 8:00 am - 4:00 pm; Sat, Sun: Closed
Accepting Members: Y
A66690E → Allied Physicians Ipa (network Med. Mgmt)
Languages :English

KAW, MATTHEW K.M.

4355 Peck rd
El Monte, Ca 91732
☎ (626) 575-4511
Accessibility:
Office Hours: M - F: 8:30 am - 5:00 pm; Sat, Sun: Closed
Accepting Members: N
A88602E2 → Allied Physicians Ipa (network Med. Mgmt)
Languages :English
A88602E5 → Healthcare Partners Medical Group
Languages :Burmese,Cantonese,English,Spanish

A88602E6 → Regal Medical Group
Languages :Burmese,Cantonese,English,Spanish,Tagalog
A88602E7 → Allied Pacific Ipa

LIU, WU HUI

3948 Peck Rd Ste 10
El Monte, Ca 91732
☎ (626) 455-0166
Accessibility: B,W
Office Hours: M - F: 9:00 am - 5:30 pm; Sat: 9:00 am - 1:00 pm; Sun: Closed
Accepting Members: Y
A66869E5 → Lakeside Medical Group
Languages :Cantonese,English,French
A66869E6 → Regal Medical Group
Languages :Cantonese,English,French
A66869E7 → Allied Pacific Ipa
Languages :Cantonese,English,Mandarin

PEREZ, OMAR

10728 Ramona Blvd Ste A
El Monte, Ca 91731
☎ (626) 442-9430
Accessibility: W
Office Hours: M,Tu: 9:00 am - 5:00 pm; W,Th,F: 9:00 am - 6:00 pm; Sat, Sun: Closed
Accepting Members: N
A30938E14 → Allied Pacific Ipa
Languages :English,Spanish
A30938E2 → Prospect - Nuestra Familia
Languages :English,Spanish
A30938E3 → Healthcare Partners Medical Group
Languages :English,Spanish
A30938E6 → Prospect Medical Group Los Angeles Inc
Languages :English,Spanish
A30938E7 → Allied Physicians Ipa (network Med. Mgmt)
Languages :English,Spanish

RASEKHI, MOHAMMAD HASSAN

12100 Valley Blvd Ste 109a
El Monte, Ca 91732
☎ (626) 575-7500
Accessibility: E
Office Hours: M - F: 9:00 am - 7:00 pm; Sat: 10:00 am - 6:00 pm; Sun: Closed
Accepting Members: Y
A48861E → Preferred Ipa Of California
Languages :English,Persian
A48861E6 → Regal Medical Group
Languages :English,Spanish

REVOLLO, HUGO ANTONIO

10948 Ramona Blvd
El Monte, Ca 91731
☎ (626) 442-3516
Accessibility: W
Office Hours: M - Th: 9:00 am - 5:00 pm; F: 9:00 am - 1:00 pm; Sat, Sun: Closed
Accepting Members: N
A26394E5 → Lakeside Medical Group
Languages :English,Spanish

WANG, YONG

11245 Lower Azusa rd
El Monte, Ca 91731
☎ (626) 579-9541
Accessibility: W,E
Office Hours: M,Tu: 9:00 am - 6:00 pm;W,Th,F: 8:00 am - 4:00 pm;Sat,Sun: Closed
Accepting Members:Y
A56523E→Allied Physicians Ipa (network Med. Mgmt)
Languages :Burmese,Cantonese
A56523E4→Regal Medical Group
Languages :Burmese,Cantonese,English

OBSTETRICS/GYNECOLOGY**KPADUWA, JULIUS C**

11036 Valley Mall
El Monte, Ca 91731
☎ (626) 575-8342
Accessibility: B,W,E,R
Office Hours: M,Tu: 9:00 am - 5:00 pm;W,Th,F,Sat,Sun: Closed
Accepting Members:N
G51500E6→Allied Pacific Ipa
Languages :English,Spanish

PEDIATRICS**CHEN, CRISPINA ANCHETA**

10802 Ramona Blvd
El Monte, Ca 91731
☎ (626) 443-3891
Accessibility: B,W
Office Hours: M - F: 9:00 am - 5:00 pm;Sat,Sun: Closed
Accepting Members:Y
A36095E→Healthcare Partners Medical Group
Languages :English,Tagalog
A36095E2→Allied Physicians Ipa (network Med. Mgmt)
Languages :English,Spanish,Tagalog
A36095E7→Regal Medical Group
Languages :English
A36095E8→Healthcare Partners Medical Group
Languages :English,Tagalog

HO, RAYMOND CHEN-TAI

9960 Baldwin pl
El Monte, Ca 91731
☎ (626) 774-2988
Accessibility: B,W,E,R
Office Hours: M,W,F: 9:00 am - 7:30 pm;Tu,Th: 9:00 am - 7:00 pm;Sat,Sun: Closed
Accepting Members:Y
A36519E2→Health Care La Ipa (medpoint Mgmt)
Languages :Cantonese,English,Mandarin

JAN, KAI-NING

9960 Baldwin pl
El Monte, Ca 91731
☎ (323) 644-3888
Accessibility: B,W,E,R
Office Hours: M - F: 9:00 am - 5:30 pm;Sat,Sun: Closed
Accepting Members:Y
A64542E3→Health Care La Ipa (medpoint Mgmt)
Languages :Arabic,English

JORGE, BERNARD SIMON

11227 Valley Blvd
El Monte, Ca 91731
☎ (626) 442-7077
Accessibility: W
Office Hours: M - F: 9:00 am - 5:00 pm;Sat,Sun: Closed
Accepting Members:N
A33386E11→Allied Pacific Ipa
Languages :English,Spanish

KOH, SANDY SOONCHUNG

3419 Tyler Ave
El Monte, Ca 91731
☎ (626) 350-2197
Accessibility: P,W
Office Hours: M - F: 8:00 am - 4:00 pm;Sat,Sun: Closed
Accepting Members:Y
A34583E2→Preferred Ipa Of California
Languages :English,Korean,Spanish
A34583E8→Citrus Valley Physicians Group
Languages :English

KPADUWA, STELLA ORIAGRI

11017 Valley Mall
El Monte, Ca 91731
☎ (626) 575-8342
Accessibility: W
Office Hours: M - F: 9:00 am - 4:00 pm;Sat,Sun: Closed
Accepting Members:Y
A56261E10→Regal Medical Group
Languages :English
A56261E3→Preferred Ipa Of California
Languages :English
A56261E8→Allied Pacific Ipa
Languages :English

11036 Valley Mall
El Monte, Ca 91731
☎ (626) 575-8342
Accessibility: B,W,E,R
Office Hours: M - F: 8:00 am - 4:00 pm;Sat,Sun: Closed
Accepting Members:Y
A56261E6→Allied Physicians Ipa (network Med. Mgmt)
Languages :English

MOY, JAIME MUEL-KAIE

10418 Valley Blvd Ste B
El Monte, Ca 91731
☎ (626) 453-8466
Accessibility: P,B,W,E
Office Hours: M - F: 8:00 am - 5:00 pm;Sat,Sun: Closed
Accepting Members:Y
20A8734E→Altamed Health Services Corporation
Languages :English,Spanish

SAH, HAMILTON J

11920 Garvey Ave
El Monte, Ca 91732
☎ (626) 448-7575
Accessibility: P,W
Office Hours: M - F: 8:30 am - 7:00 pm;Sat,Sun: Closed
Accepting Members:Y
G13951E→Prospect - Nuestra Familia
Languages :English,Spanish
G13951E2→Prospect Professional Care Medical Group Inc
Languages :English,Spanish

WANG, MAY LI

11245 Lower Azusa rd
El Monte, Ca 91731
☎ (626) 579-9541
Accessibility: W,E
Office Hours: M,W,Th,F: 9:00 am - 6:00 pm;Tu: 2:00 pm - 8:00 pm;Sat: 9:00 am - 1:30 pm;Sun: Closed
Accepting Members:Y
A64130E→Allied Physicians Ipa (network Med. Mgmt)
Languages :BURMESE,Mandarin,Spanish

EL SEGUNDO**GENERAL PRACTICE****WONG, HAK P**

525 Main st
El Segundo, Ca 90245
☎ (310) 322-1611
Accessibility: W
Office Hours: M - F: 8:30 am - 5:30 pm;Sat: 9:00 am - 1:00 pm;Sun: Closed
Accepting Members:Y
G60841E3→Regal Medical Group
Languages :English

ENCINO

FAMILY PRACTICE

IBRAHIM, ALBEER I

16260 Ventura Blvd Ste 330
Encino, Ca 91436
☎(818) 789-7937
Accessibility: B,W,R
Office Hours: M - F: 9:00 am - 5:00 pm;Sat,Sun: Closed
Accepting Members:Y
A44213E→Regal Medical Group
Languages :Arabic,English,Spanish
A44213E2→Preferred Ipa Of California
Languages :Arabic,English,Spanish

INTERNAL MEDICINE

BOROVSKY, VICTORIA M

17777 Ventura Blvd Ste 209
Encino, Ca 91316
☎(818) 527-9559
Accessibility: P,B,W,E
Office Hours: M - F: 8:00 am - 5:00 pm;Sat,Sun: Closed
Accepting Members:Y
A82605E2→Lakeside Medical Group
Languages :English,Russian

FARAH, BIJAN

17130 Ventura Blvd
Encino, Ca 91316
☎(818) 385-1300
Accessibility: W
Office Hours: M - F: 8:00 am - 5:00 pm;Sat,Sun: 1:00 pm - 6:00 pm
Accepting Members:Y
A35772E3→Lakeside Medical Group
Languages :English,Persian,Russian,Spanish
A35772E4→Regal Medical Group
Languages :English,Persian,Russian,Spanish

JAVAHERIAN, JASMIN

16661 Ventura Blvd Ste 815
Encino, Ca 91436
☎(818) 501-3366
Accessibility: B,W,E,R
Office Hours: M - F: 8:00 am - 5:00 pm;Sat,Sun: Closed
Accepting Members:Y
20A8083E2→Healthcare Partners Medical Group
Languages :English,Persian,Spanish
20A8083E4→Preferred Ipa Of California
Languages :English,Persian,Spanish
20A8083E5→Lakeside Medical Group
Languages :Arabic,English,Persian,Spanish
20A8083E6→Regal Medical Group
Languages :Arabic,English,Persian,Spanish

MALABANAN, PAUL A

16260 Ventura Blvd Ste 330
Encino, Ca 91436
☎(818) 789-7937
Accessibility: B,W,R
Office Hours: M - F: 9:00 am - 5:00 pm;Sat,Sun: Closed
Accepting Members:N
A50878E8→Lakeside Medical Group
Languages :English,Tagalog

POPKIN, MICHAEL HOWARD

5353 Balboa Blvd Ste 110
Encino, Ca 91316
☎(818) 995-6640
Accessibility: P,B,W,E
Office Hours: M - F: 9:00 am - 5:00 pm;Sat,Sun: Closed
Accepting Members:Y
G34154E2→Regal Medical Group
Languages :English

SADIGHPOUR, MASOUD

16542 Ventura Blvd Ste 302
Encino, Ca 91436
☎(818) 461-9070
Accessibility:
Office Hours: M,Tu,W,F: 9:00 am - 5:00 pm;Th: 2:00 pm - 6:00 pm;Sat,Sun: Closed
Accepting Members:N
A88186E3→Lakeside Medical Group
Languages :English,Persian
A88186E4→Regal Medical Group
Languages :English,Persian

SHIRAZI, KEYVAN

16952 Ventura Blvd Ste 100
Encino, Ca 91316
☎(818) 789-3964
Accessibility: W,E
Office Hours: M - F: 9:00 am - 5:00 pm;Sat: 10:00 am - 2:00 pm;Sun: Closed
Accepting Members:Y
A78184E2→Lakeside Medical Group
Languages :English,Hebrew,Persian
A78184E3→Regal Medical Group
Languages :English,Hebrew,Persian

WEISS, FREDRIC ELIOT

16311 Ventura Blvd Ste 1175
Encino, Ca 91436
☎(818) 501-4277
Accessibility:
Office Hours: M,F: 1:00 pm - 5:00 pm;Tu,W: 9:00 am - 5:00 pm;Th: 9:00 pm - 5:00 pm;Sat,Sun: Closed
Accepting Members:N
G29963E2→Lakeside Medical Group
Languages :English
G29963E3→Regal Medical Group
Languages :English

ZARIAN, DAVID HAMID

16661 Ventura Blvd Ste 310
Encino, Ca 91436
☎(818) 986-7399
Accessibility: W,E,R
Office Hours: M,Tu,F: 8:00 am - 6:00 pm;W: 8:00 am - 1:00 pm;Th: 8:00 am - 6:30 pm;Sat,Sun: Closed
Accepting Members:Y
A43580E2→Lakeside Medical Group
Languages :English,Persian,Spanish
A43580E3→Regal Medical Group
Languages :English,Persian,Spanish

PEDIATRICS

KOLCHINS, MILTON LEON

5400 Balboa Blvd Ste 105
Encino, Ca 91316
☎(818) 789-0347
Accessibility: B,W,R
Office Hours: M,Tu,Th,F: 8:30 am - 5:00 pm;W: 9:00 am - 2:00 pm;Sat,Sun: Closed
Accepting Members:N
C26885E→Healthcare Partners Medical Group
Languages :English

MEHRABI, YOUSEF

5400 Balboa Blvd Ste 141
Encino, Ca 91316
☎(818) 609-9997
Accessibility: B,W,E
Office Hours: M - F: 9:00 am - 5:00 pm;Sat,Sun: Closed
Accepting Members:Y
A33919E22→Preferred Ipa Of California
Languages :English
A33919E23→Lakeside Medical Group
Languages :English
A33919E24→Regal Medical Group
Languages :English

SHAHEEDY, MOHAMAD

5400 Balboa Blvd Ste 210
Encino, Ca 91316
☎(818) 501-7111
Accessibility: W,E
Office Hours: M - F: 8:00 am - 4:00 pm;Sat,Sun: Closed
Accepting Members:Y
A39062E→Preferred Ipa Of California
Languages :English,Persian
A39062E4→Regal Medical Group
Languages :English,Persian,Spanish

TOOMARI, TAJAV

16661 Ventura Blvd Ste 504
Encino, Ca 91436
☎(818) 205-1666
Accessibility: P,B,W,E
Office Hours: M - F: 9:00 am - 5:00 pm;Sat,Sun: Closed
Accepting Members:Y
20A10433E3→Lakeside Medical Group
Languages :English,Persian,Spanish

20A10433E4→Regal Medical Group
Languages :English,Persian,Spanish
20A10433E7→Preferred Ipa Of California
Languages :English

FONTANA**FAMILY PRACTICE****REYES, SOLEDAD SILVERIO**

16701 Valley Blvd
Fontana, Ca 92335
☎(909) 434-4755
Accessibility:
Office Hours: M - F: 8:00 am - 4:00 pm;Sat:
9:00 am - 1:00 pm;Sun: Closed
Accepting Members:Y
A53130E2→Pomona Valley Medical Group
Languages :English,Spanish,Tagalog

GENERAL PRACTICE**LOZANO, DAVID**

16701 Valley Blvd
Fontana, Ca 92335
☎(909) 434-4755
Accessibility:
Office Hours: M - F: 8:00 am - 4:00
pm;Sat,Sun: Closed
Accepting Members:Y
A54737E2→Pomona Valley Medical Group
Languages :English,Spanish

FOUNTAIN VALLEY**FAMILY PRACTICE****TRAN, FRANCES THU**

9930 Talbert Ave
Fountain Valley, Ca 92708
☎(714) 964-6229
Accessibility:
Office Hours: M - F: 8:00 am - 4:00
pm;Sat,Sun: Closed
Accepting Members:N
A82497E→Talbert Medical Group
Languages :English

TRAN, KINH TU

15975 Harbor Blvd
Fountain Valley, Ca 92708
☎(714) 546-6575
Accessibility:
Office Hours: M,Tu,W,F: 9:00 am - 6:00
pm;Th: 9:00 am - 1:00 pm;Sat,Sun: Closed
Accepting Members:Y
A52706E→Talbert Medical Group
Languages
:English,French,Spanish,Vietnamese

PEDIATRICS**DEBOLD, LORI A**

9930 Talbert Ave
Fountain Valley, Ca 92708
☎(714) 964-6229
Accessibility:
Office Hours: M - F: 9:00 am - 5:00
pm;Sat,Sun: Closed
Accepting Members:N
G66467E→Healthcare Partners Medical
Group
Languages :English

LIU, YEN-FU JAMES

17100 Euclid st
Fountain Valley, Ca 92708
☎(714) 966-7253
Accessibility:
Office Hours: M - F: 9:00 am - 5:00
pm;Sat,Sun: Closed
Accepting Members:N
A97572E3→Healthcare Partners Medical
Group
Languages :English,Mandarin,Spanish

TANDON, SMITA BHARGAVA

11100 Warner Ave Ste 252
Fountain Valley, Ca 92708
☎(714) 241-1777
Accessibility:
Office Hours: M - F: 9:00 am - 5:00
pm;Sat,Sun: Closed
Accepting Members:Y
A49104E→Healthcare Partners Medical
Group
Languages :English

FULLERTON**FAMILY PRACTICE****KAW, HENRY R**

321 N Pomona Ave Ste B
Fullerton, Ca 92832
☎(714) 462-8383
Accessibility:
Office Hours: M - F: 9:00 am - 5:00
pm;Sat,Sun: Closed
Accepting Members:Y
A95068E→Talbert Medical Group
Languages :English

INTERNAL MEDICINE**BUCKHORN, CARL WILLIAM**

515 E Commonwealth Ave
Fullerton, Ca 92832
☎(657) 378-9888
Accessibility:
Office Hours: M - F: 8:00 am - 12:00
pm;Sat,Sun: Closed
Accepting Members:Y
G73630E→Appicare Medical Group
(downey And Select Regions)
Languages :English
G73630E2→Healthcare Partners Medical
Group
Languages :English,Spanish

LEE, JOHN KWANGHYUK

400 N Euclid st
Fullerton, Ca 92832
☎(714) 879-8700
Accessibility:
Office Hours: M - F: 9:00 am - 6:00
pm;Sat,Sun: Closed
Accepting Members:Y
A66137E→Seoul Medical Group
Languages :English,Korean

PEDIATRICS**FLORES, EDGAR**

501 S Brookhurst rd
Fullerton, Ca 92833
☎(714) 870-0717
Accessibility:
Office Hours: M - F: 8:30 am - 5:30
pm;Sat,Sun: Closed
Accepting Members:Y
A78642E→Talbert Medical Group
Languages :English,Spanish

GARDEN GROVE**FAMILY PRACTICE****DANG, HIEP DINH**

14160 Brookhurst st
Garden Grove, Ca 92843
☎(714) 590-9697
Accessibility:
Office Hours: M - F: 8:00 am - 5:00
pm;Sat,Sun: Closed
Accepting Members:Y
20A7061E→Talbert Medical Group
Languages :English,Vietnamese

DAO, MICHAEL JASON

14362 Brookhurst st
Garden Grove, Ca 92843
☎(714) 531-7830
Accessibility:
Office Hours: M - F: 8:00 am - 5:00 pm;Sat,Sun: Closed
Accepting Members:Y
A87942E→Talbert Medical Group
Languages :English

DINH, VICTOR HIEU

9746 Westminster Ave Ste d2
Garden Grove, Ca 92844
☎(714) 530-0776
Accessibility:
Office Hours: M - F: 8:00 am - 5:00 pm;Sat,Sun: Closed
Accepting Members:Y
C50555E→Talbert Medical Group
Languages :English,Vietnamese

EL-ZAYAT, SAID LOUCA

12665 Garden Grove Blvd Ste 502
Garden Grove, Ca 92843
☎(714) 537-7800
Accessibility:
Office Hours: M - F: 8:30 am - 5:00 pm;Sat,Sun: Closed
Accepting Members:Y
A37201E→Talbert Medical Group
Languages :Arabic,English,French

GENDLER, SAMUEL ENOCH

12665 Garden Grove Blvd Ste 502
Garden Grove, Ca 92843
☎(714) 537-7800
Accessibility:
Office Hours: M - F: 8:30 am - 5:00 pm;Sat,Sun: Closed
Accepting Members:Y
A33343E→Talbert Medical Group
Languages :English,Spanish

NGUYEN, GINA-NGA THUY

7761 Garden Grove Blvd
Garden Grove, Ca 92841
☎(714) 898-8888
Accessibility:
Office Hours: M - F: 9:00 am - 5:00 pm;Sat,Sun: Closed
Accepting Members:Y
A87270E→Talbert Medical Group
Languages :English,Vietnamese

NGUYEN, HUNG

10900 Westminster Ave Ste 3
Garden Grove, Ca 92843
☎(714) 539-0444
Accessibility:
Office Hours: M - F: 8:00 am - 5:00 pm;Sat,Sun: Closed
Accepting Members:N
G71814E→Talbert Medical Group
Languages :English,Vietnamese

NGUYEN, LAN HUONG

10402 Westminster Ave Ste 100
Garden Grove, Ca 92843
☎(714) 539-4900
Accessibility:
Office Hours: M - F: 9:00 am - 5:00 pm;Sat,Sun: Closed
Accepting Members:Y
A36628E→Talbert Medical Group
Languages :English

NGUYEN, YEN HUY

9191 Westminster Ave
Garden Grove, Ca 92844
☎(714) 899-2000
Accessibility:
Office Hours: M - F: 9:00 am - 6:00 pm;Sat,Sun: Closed
Accepting Members:Y
A34383E→Talbert Medical Group
Languages :English,Vietnamese

TRAN, CAM HUONG QUANG

10090 Westminster Ave
Garden Grove, Ca 92843
☎(714) 590-1682
Accessibility:
Office Hours: M - F: 8:00 am - 5:00 pm;Sat,Sun: Closed
Accepting Members:Y
A93840E→Talbert Medical Group
Languages :English,Vietnamese

VARELA, GILBERT RANDALL

12511 Brookhurst St Ste 200
Garden Grove, Ca 92840
☎(714) 741-0118
Accessibility:
Office Hours: M - F: 8:00 am - 4:00 pm;Sat,Sun: Closed
Accepting Members:Y
G74665E2→Healthcare Partners Medical Group
Languages :English,Spanish

VU, HOANG-CHUONG NGUYEN

9191 Westminster Ave
Garden Grove, Ca 92844
☎(714) 899-2000
Accessibility:
Office Hours: M - F: 8:00 am - 4:00 pm;Sat,Sun: Closed
Accepting Members:Y
A75777E→Healthcare Partners Medical Group
Languages :English

GENERAL PRACTICE

LUTSKY, BURTON L

12665 Garden Grove Blvd Ste 502
Garden Grove, Ca 92843
☎(714) 537-7800
Accessibility:
Office Hours: M - F: 8:00 am - 5:00 pm;Sat,Sun: Closed
Accepting Members:Y
20A3407E→Talbert Medical Group
Languages :English,Spanish

NGUYEN, KY NGOC

9746 Westminster Ave Ste d3
Garden Grove, Ca 92844
☎(714) 898-1526
Accessibility:
Office Hours: M - F: 8:00 am - 5:00 pm;Sat,Sun: Closed
Accepting Members:Y
A32504E→Healthcare Partners Medical Group
Languages :English,Vietnamese

NGUYEN, NGOC THUY

12302 Garden Grove Blvd Ste 27
Garden Grove, Ca 92843
☎(714) 530-2772
Accessibility:
Office Hours: M,Tu,Th,F: 9:00 am - 5:30 pm;W,Sat,Sun: Closed
Accepting Members:Y
A34740E→Talbert Medical Group
Languages :English,Vietnamese

PHUNG, CHI HUU

13155 Brookhurst st
Garden Grove, Ca 92843
☎(714) 537-8487
Accessibility:
Office Hours: M - F: 8:00 am - 5:00 pm;Sat,Sun: Closed
Accepting Members:Y
A64118E→Talbert Medical Group
Languages :English,Vietnamese

INTERNAL MEDICINE

AHN, KYU DONG

12555 Garden Grove Blvd Ste 505
Garden Grove, Ca 92843
☎(714) 539-6100
Accessibility:
Office Hours: M,F: 7:30 am - 1:30 pm;Tu,Th: 7:30 am - 4:00 pm;W: 7:00 am - 6:00 pm;Sat,Sun: Closed
Accepting Members:Y
A35299E2→Talbert Medical Group
Languages :English,Korean

DAO, MICHAEL MINH

9191 Westminster Ave
Garden Grove, Ca 92844
☎(714) 899-2000
Accessibility:
Office Hours: M - F: 8:00 am - 5:00 pm;Sat,Sun: Closed
Accepting Members:Y
A51334E→Talbert Medical Group
Languages :English,Vietnamese

HWYNN, JULIE

12555 Garden Grove Blvd Ste 301
Garden Grove, Ca 92843
☎(714) 741-0501
Accessibility:
Office Hours: M - F: 8:00 am - 5:00 pm;Sat,Sun: Closed
Accepting Members:Y
A66861E→Talbert Medical Group
Languages :English,Spanish,Vietnamese

LYNN, PHILIP A.R.L.

14411 Brookhurst St Ste D
Garden Grove, Ca 92843
☎(714) 839-4545
Accessibility: P,E,T,R
Office Hours: M - F: 8:00 am - 5:00 pm;Sat,Sun: Closed
Accepting Members:N
G66511E→Talbert Medical Group
Languages :Cantonese,English,Mandarin

MINH, CANH DO

14441 Brookhurst St Ste 6
Garden Grove, Ca 92843
☎(714) 418-0488
Accessibility:
Office Hours: M - F: 9:00 am - 5:00 pm;Sat,Sun: Closed
Accepting Members:N
A45092E→Talbert Medical Group
Languages :English,Vietnamese

NAVARRO, GERMAN

12665 Garden Grove Blvd Ste 502
Garden Grove, Ca 92843
☎(714) 537-7800
Accessibility:
Office Hours: M - F: 8:30 am - 5:00 pm;Sat,Sun: Closed
Accepting Members:Y
A29589E→Talbert Medical Group
Languages :English

NGUYEN, VUONG HUU

10141 Westminster Ave Ste E
Garden Grove, Ca 92843
☎(714) 647-4321
Accessibility:
Office Hours: M - F: 8:00 am - 5:00 pm;Sat,Sun: Closed
Accepting Members:Y
A69222E→Talbert Medical Group
Languages :English,Vietnamese

PARK, JAE MAN

9535 Garden Grove Blvd Ste 104
Garden Grove, Ca 92844
☎(714) 534-1112
Accessibility:
Office Hours: M - F: 9:00 am - 5:00 pm;Sat,Sun: Closed
Accepting Members:N
A105181E→Seoul Medical Group
Languages :English,Korean

TA, PHUONG NICOLE

7761 Garden Grove Blvd
Garden Grove, Ca 92841
☎(714) 899-8888
Accessibility:
Office Hours: M - F: 8:00 am - 5:00 pm;Sat,Sun: Closed
Accepting Members:Y
G79560E→Talbert Medical Group
Languages :English

TRAN, ANH THU THI

9191 Westminster Ave Ste 205
Garden Grove, Ca 92844
☎(714) 899-2000
Accessibility:
Office Hours: M - F: 8:00 am - 6:00 pm;Sat,Sun: Closed
Accepting Members:Y
A106588E→Talbert Medical Group
Languages :English,Vietnamese

PEDIATRICS

CHOPRA, RAMAN

12555 Garden Grove Blvd Ste 404
Garden Grove, Ca 92843
☎(714) 638-0232
Accessibility:
Office Hours: M - F: 9:00 am - 5:00 pm;Sat,Sun: Closed
Accepting Members:Y
A32763E→Healthcare Partners Medical Group
Languages :English,Hindi

GARDENA

FAMILY PRACTICE

CHOI, YOUNG CHUL

1300 W 155th St Ste 206
Gardena, Ca 90247
☎(310) 532-9943
Accessibility: P,B,W,E
Office Hours: M - F: 9:00 am - 5:00 pm;Sat,Sun: Closed
Accepting Members:Y
A32762E→Healthcare Partners Medical Group
Languages :English,Korean

KAHEN, DAN MOSHE

1030 W Gardena Blvd
Gardena, Ca 90247
☎(310) 323-9999
Accessibility: W
Office Hours: M - F: 8:00 am - 4:00 pm;Sat,Sun: Closed
Accepting Members:Y
20A11814E→Applecare Medical Group (downey And Select Regions)
Languages :English
20A11814E2→Applecare Medical Group St Francis
Languages :English,Spanish

MALONE, DWIGHT WAYNE

1045 W Redondo Beach Blvd Ste 115
Gardena, Ca 90247
☎(323) 779-2800
Accessibility: P,B,W,E,R
Office Hours: M - Th: 8:30 am - 5:30 pm;F: 9:00 am - 5:00 pm;Sat: 9:00 am - 1:00 pm;Sun: Closed
Accepting Members:Y
G71749E6→Global Care Ipa (medpoint Mgmt)
Languages :English

GENERAL PRACTICE

AL-FADLY, WALEED S

16000 S Vermont Ave
Gardena, Ca 90247
☎(310) 324-1183
Accessibility: W
Office Hours: M - F: 8:00 am - 5:00 pm;Sat,Sun: Closed
Accepting Members:Y
A20545E→Healthcare Partners Medical Group
Languages :Arabic,English

BAEZ, ALFONSO M

14127 S Vermont Ave
Gardena, Ca 90247
☎(310) 532-1650
Accessibility: R
Office Hours: M,Tu: 8:00 am - 5:00 pm;W,Th,F,Sat,Sun: Closed
Accepting Members:Y
A35887E→Prospect - Nuestra Familia
Languages :English

GOLBARI, ABRAHAM

14030 Crenshaw Blvd
Gardena, Ca 90249
☎(310) 327-8746
Accessibility: W,R
Office Hours: M - F: 8:00 am - 4:00 pm;Sat,Sun: Closed
Accepting Members:Y
A55387E2→Global Care Ipa (medpoint Mgmt)
Languages :English,Spanish

INTERNAL MEDICINE

DEOROSAN, VERRETTA

1045 W Redondo Beach Blvd Ste 115
Gardena, Ca 90247
☎ (323) 779-2800
Accessibility: P,B,W,E,R
Office Hours: M - F: 9:00 am - 5:00 pm;Sat:
9:00 am - 12:00 pm;Sun: Closed
Accepting Members:Y
G73639E10→Global Care Ipa (medpoint
Mgmt)
Languages :Spanish
G73639E2→Healthcare Partners Medical
Group
Languages :English,Spanish

EDDINGS-REECE, KIMBERLY JILL

1045 W Redondo Beach Blvd Ste 240
Gardena, Ca 90247
☎ (310) 324-2592
Accessibility: P,B,W,E,R
Office Hours: M - F: 8:00 am - 4:00
pm;Sat,Sun: Closed
Accepting Members:Y
G80753E→Healthcare Partners Medical
Group
Languages :English

ESSILFIE, WILLIAM

1141 W Redondo Beach Blvd Ste 307
Gardena, Ca 90247
☎ (310) 715-6100
Accessibility: P,W
Office Hours: M - F: 9:00 am - 5:00
pm;Sat,Sun: Closed
Accepting Members:Y
A46137E→Healthcare Partners Medical
Group
Languages :English,Spanish
A46137E2→Global Care Ipa (medpoint
Mgmt)
Languages :English,French,Spanish
A46137E3→Appicare Medical Group St
Francis
Languages :English
A46137E4→Appicare Medical Group
(downey And Select Regions)
Languages :English
A46137E6→Regal Medical Group
Languages :English,Spanish
A46137E7→Prospect Professional Care
Medical Group Inc
Languages :English

GOLBARI, ABRAHAM

14030 Crenshaw Blvd
Gardena, Ca 90249
☎ (310) 327-7874
Accessibility: W,R
Office Hours: M - F: 9:00 am - 5:00
pm;Sat,Sun: Closed
Accepting Members:Y
A55387E→Healthcare Partners Medical
Group
Languages :English,Hebrew,Persian

A55387E2→Global Care Ipa (medpoint
Mgmt)
Languages :English,Spanish
A55387E5→Regal Medical Group
Languages :English,Hebrew,Persian

MA'O, KURENE TIMA

742 W Gardena Blvd
Gardena, Ca 90247
☎ (310) 327-1357
Accessibility: P,B,W,E,R
Office Hours: M - F: 8:00 am - 4:00
pm;Sat,Sun: Closed
Accepting Members:Y
A60552E2→Health Care La Ipa (medpoint
Mgmt)
Languages :English,Spanish

METRY, ADEL SHAWKY

1141 W Redondo Beach Blvd Ste 406
Gardena, Ca 90247
☎ (310) 719-1653
Accessibility: W
Office Hours: M,Th,Sat,Sun: Closed;Tu,W:
9:30 am - 11:30 am;F: 2:00 pm - 5:00 pm
Accepting Members:Y
A44695E→Healthcare Partners Medical
Group
Languages :English,Hebrew,Spanish
A44695E2→Global Care Ipa (medpoint
Mgmt)
Languages :English,Hebrew,Spanish
A44695E4→Regal Medical Group
Languages :English,Hebrew,Spanish

O'CONNELL, TIMOTHY JOHN

1045 W Redondo Beach Blvd Ste 240
Gardena, Ca 90247
☎ (310) 324-2592
Accessibility: P,B,W,E,R
Office Hours: M,Tu: 9:00 am - 5:00
pm;W,Th,F,Sat,Sun: Closed
Accepting Members:Y
G62957E→Healthcare Partners Medical
Group
Languages :English

ROBINSON, OWEN LEE

1141 W Redondo Beach Blvd Ste 400
Gardena, Ca 90247
☎ (310) 538-1381
Accessibility: B,W
Office Hours: M,W,Th: 1:30 pm - 4:00
pm;Tu,F: 9:00 am - 11:00 pm;Sat,Sun: Closed
Accepting Members:Y
G47920E→Healthcare Partners Medical
Group
Languages :English

SUK, LARRY TAIYOUNG

15435 S Western Ave Ste 201
Gardena, Ca 90249
☎ (310) 515-9871
Accessibility: B,W
Office Hours: M,Tu,Th,F: 8:30 am - 5:30
pm;W,Sat,Sun: Closed
Accepting Members:Y
A52233E→Healthcare Partners Medical
Group
Languages :English,Korean

PEDIATRICS

AZIZ-ZADEH, NASSER

1141 W Redondo Beach Blvd Ste 407
Gardena, Ca 90247
☎ (310) 527-5544
Accessibility: P,W
Office Hours: M - Th: 9:00 am - 5:00 pm;F:
9:00 am - 3:00 pm;Sat,Sun: Closed
Accepting Members:Y
A35304E4→Regal Medical Group
Languages :English,Spanish
A35304E5→Prospect Professional Care
Medical Group Inc
Languages :English,French,Persian,Spanish
A35304E6→Allied Pacific Ipa
Languages :English
A35304E7→Allied Physicians Ipa (network
Med. Mgmt)
Languages :English

BALETTE, LILY C

1141 W Redondo Beach Blvd Ste 202
Gardena, Ca 90247
☎ (310) 327-0245
Accessibility: P,B,W
Office Hours: M - F: 8:00 am - 4:00
pm;Sat,Sun: Closed
Accepting Members:N
A76470E5→Global Care Ipa (medpoint
Mgmt)
Languages :English,Spanish
A76470E6→Regal Medical Group
Languages :English,Spanish

**CORONEL-PEREY, ANNETTE
ALMONTE**

1045 W Redondo Beach Blvd Ste 100
Gardena, Ca 90247
☎ (310) 532-5558
Accessibility: W,E
Office Hours: M - F: 8:00 am - 5:00
pm;Sat,Sun: Closed
Accepting Members:Y
A55253E3→Regal Medical Group
Languages :English,Tagalog

HOGAN, ANJANETTE MARSHAWN

1141 W Redondo Beach Blvd Ste 409
Gardena, Ca 90247
☎ (310) 532-0308
Accessibility: P,E,T,R
Office Hours: M - F: 8:00 am - 4:00 pm;Sat:
8:00 am - 12:00 pm;Sun: Closed
Accepting Members:Y
A73220E→Healthcare Partners Medical
Group
Languages :English,Spanish
A73220E2→Preferred Ipa Of California
Languages :English,Spanish
A73220E5→Regal Medical Group
Languages :English,Spanish
A73220E6→Healthcare Partners Medical
Group
Languages :English,Spanish

KEVORKIAN, VICTOR AVEDIS

14111 Van Ness Ave Ste 2
Gardena, Ca 90249
☎ (310) 516-9152
Accessibility:
Office Hours: M - F: 8:00 am - 4:00
pm;Sat,Sun: Closed
Accepting Members:N
A34034E4→Preferred Ipa Of California
Languages :English
14111 Van Ness Ave
Gardena, Ca 90249
☎ (310) 516-9152
Accessibility: W,R
Office Hours: M - F: 10:00 am - 6:00
pm;Sat,Sun: Closed
Accepting Members:Y
A34034E3→Regal Medical Group
Languages :Arabic,Armenian,English,Spanish

MOCEGA, JUAN A

1141 W Redondo Beach Blvd Ste 308
Gardena, Ca 90247
☎ (310) 807-9477
Accessibility: W
Office Hours: M - F: 8:00 am - 4:00
pm;Sat,Sun: Closed
Accepting Members:Y
G41952E→Healthcare Partners Medical
Group
Languages :English,Spanish

PILLAI, GOURI

742 W Gardena Blvd
Gardena, Ca 90247
☎ (310) 327-1357
Accessibility: P,B,W,E,R
Office Hours: M - F: 8:00 am - 4:00
pm;Sat,Sun: Closed
Accepting Members:Y
A75744E→Health Care La Ipa (medpoint
Mgmt)
Languages :English

GLENDALE**FAMILY PRACTICE****ABDELMESSIH, NIVEEN K**

1808 Verdugo Blvd Ste 316
Glendale, Ca 91208
☎ (818) 790-3041
Accessibility: P,B,W,R
Office Hours: M - F: 8:00 am - 5:00
pm;Sat,Sun: Closed
Accepting Members:N
A88718E2→Lakeside Medical Group
Languages :Arabic,English
A88718E3→Regal Medical Group
Languages :Arabic,English

ABOVIAN, VIGEN VICK

435 Arden Ave Ste 330
Glendale, Ca 91203
☎ (818) 548-8001
Accessibility: W,E,R
Office Hours: M - F: 9:30 am - 5:00
pm;Sat,Sun: Closed
Accepting Members:Y
A106757E5→Prospect - Maverick
Languages
:Armenian,English,Russian,Spanish
A106757E6→Citrus Valley Physicians Group
Languages
:Armenian,English,Russian,Spanish
A106757E7→Healthcare Partners Medical
Group
Languages
:Armenian,English,Russian,Spanish

ACOSTA, LUIS JR

222 W Eulalia St Ste 201
Glendale, Ca 91204
☎ (818) 240-0601
Accessibility: P,B,E,R
Office Hours: M,Tu: 9:00 am - 5:00
pm;W,Th,F,Sat,Sun: Closed
Accepting Members:Y
G72214E→Healthcare Partners Medical
Group
Languages :English

AGVANYAN, EDGAR

544 N Glendale Ave
Glendale, Ca 91206
☎ (818) 241-4331
Accessibility: B,W,E,R
Office Hours: M - F: 7:00 am - 8:30
pm;Sat,Sun: 9:00 am - 5:30 pm
Accepting Members:Y
A105325E2→Regal Medical Group
Languages :Armenian,English
A105325E3→Lakeside Medical Group
Languages :Armenian,English

AKOPYAN, OGANES JOHN

801 S Chevy Chase Dr Ste 250
Glendale, Ca 91205
☎ (818) 265-2264
Accessibility: W,E
Office Hours: M - F: 8:00 am - 4:00
pm;Sat,Sun: Closed
Accepting Members:N
A105942E→Preferred Ipa Of California
Languages :Armenian,English,Spanish
A105942E4→Lakeside Medical Group
Languages :English
A105942E5→Regal Medical Group
Languages :English
A105942E6→Allied Physicians Ipa (network
Med. Mgmt)
Languages :Armenian,English,Spanish
A105942E7→Healthcare Partners Medical
Group
Languages :Armenian,English

ANTOSSYAN, LEVON

1204 S Central Ave
Glendale, Ca 91204
☎ (818) 551-0001
Accessibility: P,W,E,R
Office Hours: M - F: 9:00 am - 5:00 pm;Sat:
9:30 am - 12:30 pm;Sun: Closed
Accepting Members:Y
A53324E6→Citrus Valley Physicians Group
Languages :Armenian,English,Russian

ARAKEL, ARTOON

1030 S Glendale Ave Ste 407
Glendale, Ca 91205
☎ (818) 543-7553
Accessibility: B,W,E,R
Office Hours: M,Tu: 9:00 am - 5:00
pm;W,Th,F,Sat,Sun: Closed
Accepting Members:N
A49849E→Preferred Ipa Of California
Languages
:Armenian,English,Persian,Russian

ARUTYOUNIAN, NARINE

814 E Broadway Ste 1
Glendale, Ca 91205
☎ (818) 265-5040
Accessibility: P,W,E,R
Office Hours: M,Tu: 9:00 am - 5:00
pm;W,Th,F,Sat,Sun: Closed
Accepting Members:Y
A72468E→Prospect - Maverick
Languages :Armenian,English,Russian
A72468E4→Citrus Valley Physicians Group
Languages :Armenian,English,Russian
A72468E5→Regal Medical Group
Languages :Armenian,English,Russian

ARUTYUNYAN, VARDUI

1030 S Glendale Ave Ste 308
Glendale, Ca 91205
☎(818) 553-1020
Accessibility: W
Office Hours: M - F: 8:00 am - 4:00 pm;Sat,Sun: Closed
Accepting Members:Y
A70072E8→Preferred Ipa Of California
Languages :English
A70072E9→Healthcare Partners Medical Group
Languages :Armenian,English,Russian

1030 S Glendale Ave Ste 309
Glendale, Ca 91205

☎(818) 553-1020
Accessibility: W,E
Office Hours: M - F: 9:00 am - 6:00 pm;Sat,Sun: Closed
Accepting Members:N
A70072E5→Lakeside Medical Group
Languages :Armenian,English,Russian
A70072E6→Regal Medical Group
Languages :Armenian,English,Russian
A70072E7→Citrus Valley Physicians Group
Languages :Armenian,English,Russian

AVAKIAN, ALEEN

1818 Verdugo Blvd Ste 200
Glendale, Ca 91208
☎(818) 790-1088
Accessibility: P,W,E,R
Office Hours: M - F: 8:00 am - 4:00 pm;Sat,Sun: Closed
Accepting Members:Y
A131538E→Allied Physicians Ipa (network Med. Mgmt)
Languages :English

AVAKIAN, SARO

1030 S Glendale Ave Ste 405
Glendale, Ca 91205
☎(818) 500-1233
Accessibility: B
Office Hours: M - F: 9:00 am - 6:00 pm;Sat,Sun: Closed
Accepting Members:N
A95713E→Preferred Ipa Of California
Languages :Armenian,English,Persian
A95713E4→Regal Medical Group
Languages :Armenian,English,Persian
A95713E5→Allied Physicians Ipa (network Med. Mgmt)
Languages :Armenian,English,Persian
A95713E6→Lakeside Medical Group
Languages :Armenian,English,Persian

AVANESSIAN, EVLYN

1530 E Chevy Chase Dr Ste 205
Glendale, Ca 91206
☎(818) 241-1223
Accessibility: P,W,R
Office Hours: M - F: 8:00 am - 4:00 pm;Sat,Sun: Closed
Accepting Members:Y
A127456E→Allied Physicians Ipa (network Med. Mgmt)
Languages :English
A127456E3→Regal Medical Group
Languages :Armenian,English,Persian
A127456E4→Lakeside Medical Group
Languages :Armenian,English,Persian

BOGIKIAN, AZAT

247 W Glenoaks Blvd
Glendale, Ca 91202
☎(818) 240-3737
Accessibility: B,W,E,R
Office Hours: M - F: 8:00 am - 4:00 pm;Sat,Sun: Closed
Accepting Members:Y
A84922E→Healthcare Partners Medical Group
Languages :English

BOSTANJIAN, DAVID

410 Arden Ave Ste 100
Glendale, Ca 91203
☎(818) 242-6100
Accessibility: P,B,W,E
Office Hours: M - F: 9:00 am - 5:30 pm;Sat,Sun: Closed
Accepting Members:Y
A97613E3→Regal Medical Group
Languages :Armenian,English,Russian

BOYER, DARREN MICHAEL

1505 Wilson Ter Ste 250
Glendale, Ca 91206
☎(818) 246-7115
Accessibility: P,E,T,R
Office Hours: M,Tu,W,F: 9:00 am - 6:00 pm;Th: 9:00 am - 12:00 pm;Sat,Sun: Closed
Accepting Members:N
A111784E3→Lakeside Medical Group
Languages :English

BRACHT, HOLGER E

1818 Verdugo Blvd Ste 108
Glendale, Ca 91208
☎(818) 790-1145
Accessibility: B,W,R
Office Hours: M - F: 9:00 am - 5:00 pm;Sat,Sun: Closed
Accepting Members:Y
20A6690E2→Lakeside Medical Group
Languages :English,German

CAGAN, JUDITH ADELA

1500 S Central Ave Ste 200b
Glendale, Ca 91204
☎(818) 254-1500
Accessibility: P,E,T,R
Office Hours: M - F: 8:30 am - 5:00 pm;Sat,Sun: Closed
Accepting Members:Y
G58720E2→Lakeside Medical Group
Languages :English,Spanish
G58720E3→Regal Medical Group
Languages :English,Spanish

CHANG, WEN-SHI

801 S Chevy Chase Dr Ste 250
Glendale, Ca 91205
☎(818) 265-2264
Accessibility: W,E
Office Hours: M - F: 8:00 am - 4:00 pm;Sat,Sun: Closed
Accepting Members:N
A118395E→Preferred Ipa Of California
Languages :Cantonese,English,Mandarin
A118395E3→Lakeside Medical Group
Languages :English
A118395E4→Regal Medical Group
Languages :English
A118395E5→Allied Physicians Ipa (network Med. Mgmt)
Languages :English

CHARCHIAN, DAVID MIHRAN

1030 S Glendale Ave Ste 305
Glendale, Ca 91205
☎(818) 241-0220
Accessibility: P,B,W,E,R
Office Hours: M - Th: 9:00 am - 6:00 pm;F: 9:00 am - 1:00 pm;Sat,Sun: Closed
Accepting Members:Y
A48503E4→Lakeside Medical Group
Languages :Armenian,English,Russian
A48503E5→Regal Medical Group
Languages :Armenian,English,Russian

CHEN, SUN-LING

801 S Chevy Chase Dr Ste 250
Glendale, Ca 91205
☎(818) 265-2264
Accessibility: W,E
Office Hours: M - F: 8:30 am - 5:00 pm;Sat,Sun: Closed
Accepting Members:Y
G87150E2→Preferred Ipa Of California
Languages :Armenian,English,Spanish
G87150E3→Healthcare Partners Medical Group
Languages :English

CHONG, PEARLINE PEI-YUN

1500 S Central Ave Ste 200b
Glendale, Ca 91204
☎(818) 254-1500
Accessibility: P,E,T,R
Office Hours: M - F: 8:30 am - 5:00 pm;Sat,Sun: Closed
Accepting Members:N
20A10599E2→Lakeside Medical Group
20A10599E3→Regal Medical Group
Languages :Cantonese,English,Mandarin

CORNELL, JAMES PAUL

1818 Verdugo Blvd Ste 200
Glendale, Ca 91208
☎(818) 790-1088
Accessibility: P,W,E,R
Office Hours: M - F: 9:00 am - 5:00 pm;Sat,Sun: Closed
Accepting Members:Y
G53685E→Healthcare Partners Medical Group
Languages :English,Spanish
G53685E2→Allied Physicians Ipa (network Med. Mgmt)
Languages :English,Spanish

CUNNINGHAM, JANET ARLINE

801 S Chevy Chase Dr Ste 230
Glendale, Ca 91205
☎(818) 500-5586
Accessibility: W,E
Office Hours: M - F: 9:00 am - 5:00 pm;Sat,Sun: Closed
Accepting Members:Y
G62219E→Healthcare Partners Medical Group
Languages :English
G62219E2→Allied Physicians Ipa (network Med. Mgmt)
Languages :English

DOYAN, RICHARD

1030 S Glendale Ave Ste 200
Glendale, Ca 91205
☎(818) 244-5444
Accessibility: B,W,E
Office Hours: M - F: 8:00 am - 4:00 pm;Sat,Sun: Closed
Accepting Members:N
C50937E→Preferred Ipa Of California
Languages :Armenian,English,Portuguese,Spanish,Turkish
C50937E2→Prospect - Maverick
Languages :Armenian,English,Spanish,Turkish
C50937E5→Citrus Valley Physicians Group
Languages :Armenian,English,Spanish,Turkish
C50937E6→Regal Medical Group
Languages :Arabic,English,Portuguese,Romanian,Spanish,Turkish

ELIZONDO, JENNIFER

801 S Chevy Chase Dr Ste 250
Glendale, Ca 91205
☎(818) 265-2264
Accessibility: W,E
Office Hours: M - F: 8:30 am - 5:30 pm;Sat: 8:30 am - 5:00 pm;Sun: Closed
Accepting Members:N
A114425E3→Regal Medical Group
Languages :English,Spanish

FLORES, LOUIS BENJAMIN

1123 S Central Ave
Glendale, Ca 91204
☎(818) 242-8804
Accessibility: B,W
Office Hours: M - F: 10:00 am - 5:00 pm;Sat,Sun: Closed
Accepting Members:Y
A32929E5→Citrus Valley Physicians Group
Languages :English,Spanish
A32929E6→Allied Physicians Ipa (network Med. Mgmt)
Languages :English,Spanish
A32929E7→Prospect - Maverick
Languages :English,Spanish

GALFAIAN, ANAIT

445 W Broadway
Glendale, Ca 91204
☎(818) 241-2103
Accessibility: B,W,E
Office Hours: M,Tu: 9:00 am - 5:00 pm;W,Th,F,Sat,Sun: Closed
Accepting Members:Y
A38864E→Prospect - Maverick
Languages :Armenian,English,Russian
A38864E4→Lakeside Medical Group
Languages :Armenian,English,Russian
A38864E5→Regal Medical Group
Languages :Armenian,English,Russian
A38864E6→Citrus Valley Physicians Group
Languages :Armenian,English,Russian
A38864E7→Healthcare Partners Medical Group
Languages :Armenian,English,Russian

GEN, DMITRIY Y

1560 E Chevy Chase Dr Ste 245
Glendale, Ca 91206
☎(818) 246-5900
Accessibility: P,B,W,E
Office Hours: M - F: 8:30 am - 5:30 pm;Sat,Sun: Closed
Accepting Members:Y
20A11253E2→Regal Medical Group
Languages :English,Ukrainian
20A11253E3→Allied Physicians Ipa (network Med. Mgmt)
Languages :English,Russian,Ukrainian

GHAZARIAN, ARBI

1530 E Chevy Chase Dr Ste 205
Glendale, Ca 91206
☎(818) 241-1223
Accessibility: P,W,R
Office Hours: M - F: 9:00 am - 5:00 pm;Sat,Sun: Closed
Accepting Members:Y
A81408E3→Lakeside Medical Group
Languages :English
A81408E4→Regal Medical Group
Languages :English

HAN, DAVID SUNGHO

1560 E Chevy Chase Dr Ste 355
Glendale, Ca 91206
☎(818) 246-3306
Accessibility: P,B,W,E,R
Office Hours: M - F: 9:00 am - 5:00 pm;Sat,Sun: Closed
Accepting Members:Y
A92286E2→Regal Medical Group
Languages :English,Korean

HMAYAKYAN, SAMVEL

1133 S Central Ave
Glendale, Ca 91204
☎(818) 244-0400
Accessibility: P,W,E
Office Hours: M,Tu: 9:00 am - 5:00 pm;W,Th,F,Sat,Sun: Closed
Accepting Members:Y
A66625E→Healthcare Partners Medical Group
Languages :Armenian,English,Russian

HOWARD, JULIE ANN

801 S Chevy Chase Dr Ste 230
Glendale, Ca 91205
☎(818) 790-1088
Accessibility: W,E
Office Hours: M - F: 9:00 am - 5:00 pm;Sat,Sun: Closed
Accepting Members:Y
A92287E→Healthcare Partners Medical Group
Languages :English
A92287E2→Allied Physicians Ipa (network Med. Mgmt)
Languages :English,Spanish

ISKANDER, ISIS SAMIR

1560 E Chevy Chase Dr Ste 245
Glendale, Ca 91206
☎(818) 246-5900
Accessibility: P,B,W,E
Office Hours: M - F: 9:00 am - 5:00 pm;Sat,Sun: Closed
Accepting Members:Y
A37114E3→Regal Medical Group
Languages :Armenian,English,Spanish
A37114E4→Allied Physicians Ipa (network Med. Mgmt)
Languages :Arabic,Armenian,English,Spanish,Tagalog

KAMAJIAN, STEVEN DERAD

1530 E Chevy Chase Dr Ste 205
Glendale, Ca 91206
☎(818) 241-1044
Accessibility: P,W,R
Office Hours: M - F: 9:00 am - 5:00 pm;Sat,Sun: Closed
Accepting Members:Y
20A4674E3→Lakeside Medical Group
Languages :Armenian,English,Russian
20A4674E4→Regal Medical Group
Languages :Armenian,English,Russian

KHANOYAN, SIRVARD

801 S Chevy Chase Dr Ste 230
Glendale, Ca 91205
☎(818) 500-5586
Accessibility: W,E
Office Hours: M - F: 9:00 am - 5:00 pm;Sat,Sun: Closed
Accepting Members:Y
A80900E→Healthcare Partners Medical Group
Languages :English
A80900E2→Allied Physicians Ipa (network Med. Mgmt)
Languages :English

KHOJAYAN, VIGEN

435 Arden Ave Ste 360
Glendale, Ca 91203
☎(818) 637-8300
Accessibility: W,E,R
Office Hours: M - F: 8:00 am - 6:00 pm;Sat,Sun: Closed
Accepting Members:Y
A101697E→Prospect - Maverick
Languages :Arabic,Armenian,English,Russian
A101697E2→Healthcare Partners Medical Group
Languages :Armenian,English,Russian
A101697E3→Preferred Ipa Of California
Languages :Arabic,Armenian,English,Russian
A101697E6→Citrus Valley Physicians Group
Languages :Arabic,Armenian,English,Russian
A101697E7→Lakeside Medical Group
Languages :Armenian,English,Russian
A101697E8→Regal Medical Group
Languages :Armenian,English,Russian
A101697E9→Allied Physicians Ipa (network Med. Mgmt)
Languages :Arabic,Armenian,English,Russian

KHUDATYAN, HRACH

610 N Central Ave Ste 209
Glendale, Ca 91203
☎(818) 662-8858
Accessibility: W
Office Hours: M - Th: 9:00 am - 5:00 pm;F: 9:00 am - 2:00 pm;Sat,Sun: Closed
Accepting Members:N
A60871E2→Regal Medical Group
Languages :Armenian,English,Russian

KIM, ISAAC K

801 S Chevy Chase Dr Ste 230
Glendale, Ca 91205
☎(818) 500-5586
Accessibility: W,E
Office Hours: M - F: 8:00 am - 4:00 pm;Sat,Sun: Closed
Accepting Members:Y
A87972E→Allied Physicians Ipa (network Med. Mgmt)
Languages :English,Korean
A87972E2→Healthcare Partners Medical Group
Languages :English

LEW, EDMUND TEW

1505 Wilson Ter Ste 250
Glendale, Ca 91206
☎(818) 246-7115
Accessibility: P,E,T,R
Office Hours: M - F: 9:00 am - 5:00 pm;Sat,Sun: Closed
Accepting Members:Y
G55213E→Lakeside Medical Group
Languages :English,Spanish

LUNA, DAVID

801 S Chevy Chase Dr Ste 250
Glendale, Ca 91205
☎(818) 265-2264
Accessibility: W,E
Office Hours: M - F: 8:30 am - 6:00 pm;Sat,Sun: Closed
Accepting Members:Y
A81300E3→Regal Medical Group
Languages :English,Spanish
A81300E4→Allied Physicians Ipa (network Med. Mgmt)
Languages :English,Spanish

LUNA, EMMANUEL CORREA

1500 S Central Ave Ste 321
Glendale, Ca 91204
☎(818) 500-0880
Accessibility: P,B,W,E,R
Office Hours: M,Tu,Th,F: 9:00 am - 5:00 pm;W: 9:00 am - 12:00 pm;Sat,Sun: Closed
Accepting Members:Y
A49643E2→Lakeside Medical Group
Languages :English,Spanish,Tagalog
A49643E3→Regal Medical Group
Languages :English,Spanish,Tagalog

MARCUS, BETH SUSAN

1818 Verdugo Blvd Ste 200
Glendale, Ca 91208
☎(818) 790-1088
Accessibility: P,W,E,R
Office Hours: M - F: 9:00 am - 5:00 pm;Sat,Sun: Closed
Accepting Members:N
G61436E→Healthcare Partners Medical Group
Languages :English,Spanish
G61436E2→Allied Physicians Ipa (network Med. Mgmt)
Languages :English,Spanish

MORADIAN, ALFRET

1101 N Pacific Ave Ste 102
Glendale, Ca 91202
☎(818) 244-9929
Accessibility: P,W,E,R
Office Hours: M - F: 2:00 pm - 6:00 pm;Sat: 9:00 am - 12:00 pm;Sun: Closed
Accepting Members:Y
A104840E3→Regal Medical Group
Languages :Armenian,English,Persian

PARDAVE, RAUL ARTURO

1530 E Chevy Chase Dr Ste 207
Glendale, Ca 91206
☎(818) 545-7418
Accessibility: P,W
Office Hours: M - F: 8:00 am - 5:00 pm;Sat,Sun: Closed
Accepting Members:Y
A45243E2→Healthcare Partners Medical Group
Languages :English,Spanish
A45243E3→Lakeside Medical Group
Languages :English,Spanish
A45243E4→Regal Medical Group
Languages :English,Spanish
A45243E5→Allied Physicians Ipa (network Med. Mgmt)
Languages :English,Spanish

RAMOS, ABEL

801 S Chevy Chase Dr Ste 103
Glendale, Ca 91205
☎(818) 850-5667
Accessibility:
Office Hours: M - F: 8:00 am - 4:00 pm;Sat,Sun: Closed
Accepting Members:Y
20A11277E→Allied Physicians Ipa (network Med. Mgmt)
Languages :English

SABIR, NASREEN

1808 Verdugo Blvd Ste 305
Glendale, Ca 91208
☎(818) 790-1103
Accessibility: B,W,E
Office Hours: M - F: 8:00 am - 5:00 pm;Sat,Sun: Closed
Accepting Members:Y
A51753E→Healthcare Partners Medical Group
Languages :English,Spanish

SARAN, FERDINANT

1510 S Central Ave Ste 515
Glendale, Ca 91204
☎(818) 243-4600
Accessibility: P,W,E,R
Office Hours: M - F: 8:00 am - 5:00 pm;Sat,Sun: Closed
Accepting Members:Y
A94300E5→Healthcare Partners Medical Group
Languages :Armenian,English,Persian,Spanish

L.A. Care Covered - 2016

P=Parking, B=Walkway & Access to Building, W=Reception/Waiting Area, E=Exam Room, T=Height Adjustable Exam Table & Accessible Scale, R=Restroom
To verify a doctor's address, call L.A. Care Health Plan at 1-888-839-9909.
Para verificar la dirección de un doctor, por favor llame a L.A. Care Health Plan al número de teléfono 1-888-839-9909.
Remember: Be sure to clearly print the doctor's name and I.D. number on your enrollment form.
Recuerde: asegúrese de escribir el nombre del doctor y número de identificación claramente en su forma de inscripción.

A94300E6→Allied Physicians Ipa (network Med. Mgmt)
Languages :Armenian,English,Persian,Spanish
A94300E7→Prospect - Maverick
Languages :Armenian,English,Persian,Spanish

SCOFIELD, JAMES MERLIN

222 W Eulalia St Ste 201
Glendale, Ca 91204
☎(818) 240-0601
Accessibility: P,B,E,R
Office Hours: M,Tu: 9:00 am - 5:00 pm;W,Th,F,Sat,Sun: Closed
Accepting Members:Y
G25428E→Healthcare Partners Medical Group
Languages :English

SET-AGAYAN, YERVAND WILLIAM

800 S Central Ave Ste 306
Glendale, Ca 91204
☎(818) 242-5300
Accessibility: P,W,E,R
Office Hours: M,Th: 8:00 am - 4:00 pm;Tu: 8:00 am - 5:00 pm;W,F: 9:00 am - 5:00 pm;Sat,Sun: Closed
Accepting Members:Y
20A9932E→Prospect - Maverick
Languages :Armenian,English,Russian
20A9932E2→Healthcare Partners Medical Group
Languages :Armenian,English,Persian,Russian,Spanish
20A9932E4→Citrus Valley Physicians Group
Languages :Armenian,English,Persian,Russian,Spanish
20A9932E5→Regal Medical Group
Languages :Armenian,English,Persian,Russian,Spanish

TAGMAZYAN, KARINE

900 N Pacific Ave
Glendale, Ca 91203
☎(818) 334-5330
Accessibility: P,B,W,E
Office Hours: M - F: 8:00 am - 4:00 pm;Sat,Sun: Closed
Accepting Members:Y
A122509E→Allied Physicians Ipa (network Med. Mgmt)
Languages :English
A122509E2→Lakeside Medical Group
Languages :Armenian,English,Russian

TATOSYAN, KRISTINE

1818 Verdugo Blvd Ste 200
Glendale, Ca 91208
☎(818) 790-1088
Accessibility: P,W,E,R
Office Hours: M - F: 9:00 am - 5:00 pm;Sat,Sun: Closed
Accepting Members:Y
A107807E→Healthcare Partners Medical Group
Languages :Spanish
A107807E2→Allied Physicians Ipa (network Med. Mgmt)
Languages :Spanish

VEIGA, SERGIO RAUL

1133 S Central Ave Ste 2
Glendale, Ca 91204
☎(818) 500-9996
Accessibility: P,B,W,E
Office Hours: M - F: 8:00 am - 5:00 pm;Sat,Sun: Closed
Accepting Members:Y
A71569E2→Healthcare Partners Medical Group
Languages :English,Spanish

WATKINS, LELAND EDWARD

1818 Verdugo Blvd Ste 108
Glendale, Ca 91208
☎(818) 790-1145
Accessibility: B,W,R
Office Hours: M - F: 9:00 am - 5:00 pm;Sat,Sun: Closed
Accepting Members:Y
G30953E2→Lakeside Medical Group
Languages :English

YEO, KAREN ELAINE

1560 E Chevy Chase Dr Ste 245
Glendale, Ca 91206
☎(818) 246-5900
Accessibility: P,B,W,E
Office Hours: M - F: 9:00 am - 5:00 pm;Sat,Sun: Closed
Accepting Members:Y
A61081E3→Regal Medical Group
Languages :English,Tagalog
A61081E4→Allied Physicians Ipa (network Med. Mgmt)
Languages :Armenian,English,Spanish,Tagalog

YERETZIAN, ARPEE FARAJ

1560 E Chevy Chase Dr Ste 245
Glendale, Ca 91206
☎(818) 246-5900
Accessibility: P,B,W,E
Office Hours: M - F: 9:00 am - 5:00 pm;Sat,Sun: Closed
Accepting Members:Y
A53722E3→Regal Medical Group
Languages :Arabic,Armenian,English,French

YU, JACK NIN

801 S Chevy Chase Dr Ste 230
Glendale, Ca 91205
☎(818) 500-5586
Accessibility: W,E
Office Hours: M - F: 9:00 am - 5:00 pm;Sat,Sun: Closed
Accepting Members:Y
G55744E→Healthcare Partners Medical Group
Languages :Cantonese,English,Mandarin
G55744E2→Allied Physicians Ipa (network Med. Mgmt)
Languages :Cantonese,English,Mandarin

ZAMORANO, ANTONIO

801 S Chevy Chase Dr Ste 103
Glendale, Ca 91205
☎(818) 850-5667
Accessibility:
Office Hours: M - F: 8:00 am - 4:00 pm;Sat,Sun: Closed
Accepting Members:Y
20A10630E→Prospect - Maverick
Languages :English,Spanish
20A10630E4→Regal Medical Group
Languages :English,Spanish
20A10630E5→Healthcare Partners Medical Group
Languages :English,Spanish

GENERAL PRACTICE

AGABABIAN, GOR

800 S Central Ave Ste 301
Glendale, Ca 91204
☎(818) 246-1824
Accessibility:
Office Hours: M - F: 9:00 pm - 6:00 pm;Sat,Sun: Closed
Accepting Members:Y
A93668E7→Regal Medical Group
Languages :Armenian,English,Russian

ALBERT, LUIS MARIANO

801 S Chevy Chase Dr Ste 103
Glendale, Ca 91205
☎(818) 246-2456
Accessibility:
Office Hours: M - Th: 8:00 am - 6:00 pm;F: 8:00 am - 12:00 pm;Sat,Sun: Closed
Accepting Members:Y
A23970E4→Lakeside Medical Group
Languages :English,Spanish
A23970E5→Regal Medical Group
Languages :English,Spanish

ANTOSSYAN, LEVON

1204 S Central Ave
Glendale, Ca 91204
☎(818) 551-0001
Accessibility: P,W,E,R
Office Hours: M - F: 9:00 am - 5:00 pm;Sat:
9:30 am - 12:30 pm;Sun: Closed
Accepting Members: Y
A53324E3→Prospect - Maverick
Languages :Armenian,English,Russian
A53324E4→Lakeside Medical Group
Languages :Armenian,English,Russian
A53324E5→Regal Medical Group
Languages :Armenian,English,Russian

ARAKEL, ARTOON

1030 S Glendale Ave Ste 407
Glendale, Ca 91205
☎(818) 543-7553
Accessibility: B,W,E,R
Office Hours: M,Tu: 9:00 am - 5:00
pm;W,Th,F,Sat,Sun: Closed
Accepting Members:N
A49849E→Preferred Ipa Of California
Languages
:Armenian,English,Persian,Russian
A49849E4→Lakeside Medical Group
Languages :Armenian,English,Persian
A49849E5→Regal Medical Group
Languages :Armenian,English,Persian
A49849E6→Healthcare Partners Medical
Group
Languages :English

ARSLANIAN, ZAVEN MALKON

633 N Central Ave Ste 107
Glendale, Ca 91203
☎(818) 244-6633
Accessibility: W,E
Office Hours: M - F: 9:00 am - 5:00
pm;Sat,Sun: Closed
Accepting Members:N
A53792E2→Regal Medical Group
Languages :Armenian,English

BARSEGYAN, ARSINE

1202 S Central Ave
Glendale, Ca 91204
☎(818) 551-1323
Accessibility: P,W,E,R
Office Hours: M - F: 9:00 am - 5:00 pm;Sat:
9:00 am - 2:00 pm;Sun: Closed
Accepting Members: Y
A84731E6→Lakeside Medical Group
Languages :Armenian,English,Russian
A84731E7→Regal Medical Group
Languages :Armenian,English,Russian

BLIKIAN, ANAHIT H

540 N Central Ave Ste 304
Glendale, Ca 91203
☎(818) 550-1501
Accessibility: W
Office Hours: M,W,F: 9:00 am - 2:00
pm;Tu,Th: 3:00 pm - 7:00 pm;Sat,Sun: Closed
Accepting Members:N
A39608E5→Regal Medical Group
Languages :Armenian,English,Russian

BOYD, RALPH OTTO

1560 E Chevy Chase Dr Ste 245
Glendale, Ca 91206
☎(818) 246-5900
Accessibility: P,B,W,E
Office Hours: M - F: 9:00 am - 5:00
pm;Sat,Sun: Closed
Accepting Members:Y
G10073E5→Regal Medical Group
Languages :English,Spanish
G10073E6→Allied Physicians Ipa (network
Med. Mgmt)
Languages :English

CHARCHIAN, DAVID MIHRAN

1030 S Glendale Ave Ste 305
Glendale, Ca 91205
☎(818) 241-0220
Accessibility: P,B,W,E,R
Office Hours: M,Tu,Sun: 9:00 am - 5:00
pm;W,Th,F,Sat: Closed
Accepting Members:N
A48503E→Prospect - Maverick
Languages :Armenian,English,Russian
A48503E6→Citrus Valley Physicians Group
Languages :Armenian,English,Russian

CUNNINGHAM, JANET ARLINE

801 S Chevy Chase Dr Ste 230
Glendale, Ca 91205
☎(818) 500-5586
Accessibility: W,E
Office Hours: M - F: 9:00 am - 5:00
pm;Sat,Sun: Closed
Accepting Members:Y
G62219E→Healthcare Partners Medical
Group
Languages :English
G62219E2→Allied Physicians Ipa (network
Med. Mgmt)
Languages :English

GABOIAN, KARINE

1141 N Brand Blvd Ste 400
Glendale, Ca 91202
☎(818) 247-9717
Accessibility: W,E,R
Office Hours: M - F: 8:00 am - 4:00
pm;Sat,Sun: Closed
Accepting Members:Y
A80337E12→Allied Physicians Ipa (network
Med. Mgmt)
Languages :Armenian,English,Russian
A80337E13→Citrus Valley Physicians Group
Languages :Armenian,English,Russian

A80337E14→Prospect - Maverick
Languages :English
A80337E16→Regal Medical Group
Languages :Armenian,English,Russian

GARDUNO, LEONARDO ALFONSO

519 E Broadway
Glendale, Ca 91205
☎(818) 409-3020
Accessibility: W,E
Office Hours: M - F: 8:30 am - 5:30
pm;Sat,Sun: Closed
Accepting Members:Y
A33758E6→Lakeside Medical Group
Languages :English,Tagalog
A33758E7→Regal Medical Group
Languages :English,Tagalog

437 S Pacific Ave
Glendale, Ca 91204
☎(818) 549-8800
Accessibility: P,B,W,E
Office Hours: M - F: 8:30 am - 5:30
pm;Sat,Sun: Closed
Accepting Members:N
A33758E4→Lakeside Medical Group
Languages :English,Tagalog
A33758E5→Regal Medical Group
Languages :English,Tagalog

GOLD, MARINA

631 E Colorado St Ste C
Glendale, Ca 91205
☎(818) 507-8181
Accessibility: P,W,E,R
Office Hours: M - F: 8:00 am - 5:00
pm;Sat,Sun: Closed
Accepting Members:Y
A41684E11→Lakeside Medical Group
Languages :English,Russian,Spanish
A41684E12→Regal Medical Group
Languages :English,Russian,Spanish
A41684E5→Prospect - Maverick
Languages
:Armenian,English,Russian,Spanish
A41684E8→Citrus Valley Physicians Group
Languages
:Armenian,English,Russian,Spanish

JANOIAN, NOOBAR

519 E Broadway
Glendale, Ca 91205
☎(818) 409-3020
Accessibility: W,E
Office Hours: M - F: 8:30 am - 5:30
pm;Sat,Sun: Closed
Accepting Members:Y
A38446E3→Lakeside Medical Group
Languages
:Arabic,Armenian,English,Persian,Russian,Sp
anish
A38446E4→Regal Medical Group
Languages
:Arabic,Armenian,English,Persian,Russian,Sp
anish

KARCHIKIAN, SILVA

540 N Central Ave Ste 304
Glendale, Ca 91203
☎(818) 549-9305
Accessibility: W
Office Hours: M,F: 8:30 am - 2:00 pm;Tu,Th: 2:00 pm - 6:00 pm;W,Sat,Sun: Closed
Accepting Members:N
A40855E3→Lakeside Medical Group
Languages :Armenian,English,Russian
A40855E4→Regal Medical Group
Languages :Armenian,English,Russian
A40855E5→Citrus Valley Physicians Group
Languages :Armenian,English,Persian,Russian

KHATCHTOURIAN, HENRIK

445 W Broadway
Glendale, Ca 91204
☎(818) 241-2103
Accessibility: B,W,E
Office Hours: M - F: 9:00 am - 5:00 pm;Sat,Sun: Closed
Accepting Members:Y
A55623E4→Regal Medical Group
Languages :English,Persian
A55623E5→Prospect - Maverick
Languages :Armenian,English,Persian,Russian
A55623E6→Healthcare Partners Medical Group
Languages :Armenian,English,Persian,Russian

LEVINE, STEPHEN MARCUS

1030 S Glendale Ave Ste 404
Glendale, Ca 91205
☎(818) 240-9911
Accessibility: W,E
Office Hours: M - F: 8:00 am - 4:00 pm;Sat,Sun: Closed
Accepting Members:N
G21183E→Preferred Ipa Of California
Languages :English
G21183E3→Prospect - Maverick
Languages :English
G21183E5→Citrus Valley Physicians Group
Languages :English
1031 S Glendale Ave Ste 404
Glendale, Ca 91205
☎(818) 240-9911
Accessibility:
Office Hours: M - F: 9:00 am - 6:00 pm;Sat,Sun: Closed
Accepting Members:N
G21183E4→Regal Medical Group
Languages :English,Spanish

LUNA, EMMANUEL CORREA

1500 S Central Ave Ste 321
Glendale, Ca 91204
☎(818) 500-0880
Accessibility: P,B,W,E,R
Office Hours: M,Tu,Th,F: 9:00 am - 5:00 pm;W: 9:00 am - 12:00 pm;Sat,Sun: Closed
Accepting Members:Y
A49643E2→Lakeside Medical Group
Languages :English,Spanish,Tagalog
A49643E3→Regal Medical Group
Languages :English,Spanish,Tagalog

MADATOVIAN, VAHAN

1101 N Pacific Ave Ste 102
Glendale, Ca 91202
☎(818) 549-9630
Accessibility: P,W,E,R
Office Hours: Mon - Sat: 9:00 am - 6:00 pm;Sun: Closed
Accepting Members:N
A53748E6→Regal Medical Group
Languages :Armenian,English,Persian,Russian

501 W Glenoaks Blvd Ste 205
Glendale, Ca 91202
☎(818) 549-9630
Accessibility: P,E,T,R
Office Hours: M,Tu: 9:00 am - 5:00 pm;W,Th,F,Sat,Sun: Closed
Accepting Members:N
A53748E2→Preferred Ipa Of California
Languages :Armenian,English,Persian,Russian
A53748E7→Regal Medical Group
Languages :Armenian,English,Persian,Russian

NAZARYAN, ARMINE

221 S Glendale Ave
Glendale, Ca 91205
☎(818) 500-0716
Accessibility: P,W,E,R
Office Hours: M - F: 10:00 am - 6:00 pm;Sat: 10:00 am - 2:00 pm;Sun: Closed
Accepting Members:N
A85687E3→Regal Medical Group
Languages :Armenian,English,Russian

NERCESSIAN, ARMEN YEGHIA

1122 N Brand Blvd Ste 101
Glendale, Ca 91202
☎(818) 552-2011
Accessibility: P,W,E,R
Office Hours: M - F: 9:00 am - 8:00 pm;Sat,Sun: 9:00 am - 6:00 pm
Accepting Members:N
20A6784E10→Regal Medical Group
Languages :Armenian,English,Spanish
20A6784E15→Allied Pacific Ipa
Languages :Armenian,English,Spanish
20A6784E2→Preferred Ipa Of California
Languages :Armenian,English,Spanish
20A6784E7→Citrus Valley Physicians Group
Languages :English

20A6784E9→Lakeside Medical Group
Languages :Armenian,English,Spanish

OKTANYAN, MARO

1259 S Glendale Ave Ste E
Glendale, Ca 91205
☎(818) 243-0333
Accessibility: B,W,E,R
Office Hours: M - F: 9:00 am - 6:00 pm;Sat,Sun: Closed
Accepting Members:Y
A53254E3→Regal Medical Group
Languages :Armenian,English,Russian

PROTACIO, RODOLFO BAGUINGUITO

1510 S Central Ave Ste 540
Glendale, Ca 91204
☎(818) 500-8739
Accessibility: P,B,W,E
Office Hours: M - F: 9:00 am - 6:00 pm;Sat: 9:00 am - 12:00 pm;Sun: Closed
Accepting Members:Y
A49837E3→Preferred Ipa Of California
Languages :English,Tagalog

SHAHNAZARIAN, VACHIK

1030 S Glendale Ave Ste 304
Glendale, Ca 91205
☎(818) 291-4041
Accessibility: B,W,E
Office Hours: M,Tu,Th,F: 9:00 am - 5:00 pm;W,Sun: Closed;Sat: 9:00 am - 12:00 pm
Accepting Members:Y
A84308E3→Regal Medical Group
Languages :Armenian,English,French,Italian,Persian

TEKKELIAN, TSOVINAR

540 N Central Ave Ste 207
Glendale, Ca 91203
☎(818) 500-9393
Accessibility: W,R
Office Hours: M - F: 9:00 am - 6:00 pm;Sat,Sun: Closed
Accepting Members:N
A52251E5→Regal Medical Group
Languages :Arabic,English,Spanish

TOPSAKALYAN, ARUTYUN

702 E Colorado St Ste C
Glendale, Ca 91205
☎(818) 243-8133
Accessibility: P,W,R
Office Hours: M,Sat,Sun: Closed;Tu,W,Th,F: 8:00 am - 4:00 pm
Accepting Members:Y
A64251E→Preferred Ipa Of California
Languages :Armenian,English,Russian
A64251E4→Regal Medical Group
Languages :Armenian,English,Russian

VELOSO, VIRGINIA C

1500 S Central Ave Ste 200b
Glendale, Ca 91204
☎(818) 254-1500
Accessibility: P,E,T,R
Office Hours: M - F: 8:30 am - 5:00 pm;Sat,Sun: Closed
Accepting Members:Y
A33637E2→Lakeside Medical Group
Languages :English,Spanish,Tagalog
A33637E3→Regal Medical Group
Languages :English,Spanish,Tagalog

YADEGARIAN, HERACH H

411 N Central Ave Ste 130
Glendale, Ca 91203
☎(818) 240-8767
Accessibility: P,B,W,E,R
Office Hours: M,Tu,Th: 8:00 am - 6:00 pm;W,F: 8:00 am - 5:00 pm;Sat,Sun: Closed
Accepting Members:Y
A49305E→Prospect - Maverick
Languages :Armenian,English,Persian
A49305E4→Citrus Valley Physicians Group
Languages :English
A49305E5→Lakeside Medical Group
Languages :Armenian,English,Persian
A49305E6→Regal Medical Group
Languages :Armenian,English,Persian
A49305E7→Allied Physicians Ipa (network Med. Mgmt)
Languages :Armenian,English,Persian,Russian

INTERNAL MEDICINE

ALEXANIAN, RUZANNA

1560 E Chevy Chase Dr Ste 245
Glendale, Ca 91206
☎(818) 246-5900
Accessibility: P,B,W,E
Office Hours: M - F: 9:00 am - 5:00 pm;Sat,Sun: Closed
Accepting Members:Y
A53476E4→Regal Medical Group
Languages :Armenian,English,Russian,Spanish
A53476E5→Allied Physicians Ipa (network Med. Mgmt)
Languages :Armenian,English,Russian,Spanish

ARAKEL, ARTOON

1030 S Glendale Ave Ste 407
Glendale, Ca 91205
☎(818) 543-7553
Accessibility: B,W,E,R
Office Hours: M,Tu: 9:00 am - 5:00 pm;W,Th,F,Sat,Sun: Closed
Accepting Members:N
A49849E→Preferred Ipa Of California
Languages :Armenian,English,Persian,Russian
A49849E7→Allied Physicians Ipa (network Med. Mgmt)
Languages :Armenian,Persian

ARMENTA, AMALIA

3600 N Verdugo Rd Ste 301
Glendale, Ca 91208
☎(818) 952-3075
Accessibility: P,B,W,R
Office Hours: M - F: 8:00 am - 5:00 pm;Sat,Sun: Closed
Accepting Members:Y
A80646E→Healthcare Partners Medical Group
Languages :English,Spanish

AVANES, EMIL

3600 N Verdugo Rd Ste 202
Glendale, Ca 91208
☎(818) 369-7470
Accessibility: B,W,E,R
Office Hours: M - F: 8:00 am - 4:00 pm;Sat,Sun: Closed
Accepting Members:N
A110814E→Healthcare Partners Medical Group
Languages :English
A110814E3→Prospect - Maverick
Languages :Armenian,English,Spanish
A110814E4→Preferred Ipa Of California
Languages :English
A110814E5→Lakeside Medical Group
Languages :Armenian,English,Spanish
A110814E6→Regal Medical Group
Languages :Armenian,English,Spanish

AZER, WAGEH

225 W Broadway Ste 100
Glendale, Ca 91204
☎(818) 545-7117
Accessibility: P,B,W,E,R
Office Hours: M - F: 8:00 am - 4:00 pm;Sat,Sun: Closed
Accepting Members:Y
A66892E→Healthcare Partners Medical Group
Languages :English

BADALYAN, SEDA

435 Arden Ave Ste 450
Glendale, Ca 91203
☎(818) 241-4129
Accessibility: P,W,E
Office Hours: M - F: 8:00 am - 5:00 pm;Sat,Sun: Closed
Accepting Members:Y
A100925E3→Healthcare Partners Medical Group
Languages :English
A100925E4→Regal Medical Group
Languages :Armenian,English,Russian

BARSEGYAN, ARSINE

1202 S Central Ave
Glendale, Ca 91204
☎(818) 551-1323
Accessibility: P,W,E,R
Office Hours: M - F: 9:00 am - 5:30 pm;Sat: 9:00 am - 2:00 pm;Sun: Closed
Accepting Members:Y
A84731E→Prospect - Maverick
Languages :Armenian,English,Russian
A84731E8→Citrus Valley Physicians Group
Languages :Armenian,English,Russian

BEEVE, GREGORY JEROLD

1818 Verdugo Blvd Ste 108
Glendale, Ca 91208
☎(818) 790-1145
Accessibility: B,W,R
Office Hours: M - F: 9:00 am - 5:00 pm;Sat,Sun: Closed
Accepting Members:Y
A61657E2→Lakeside Medical Group
Languages :English

BLOOMFIELD, ELLIE HOPE

1808 Verdugo Blvd Ste 403
Glendale, Ca 91208
☎(818) 790-7098
Accessibility: P,B,W,E
Office Hours: M - Th: 9:00 am - 5:00 pm;F: 9:00 am - 1:00 pm;Sat,Sun: Closed
Accepting Members:Y
G65919E3→Lakeside Medical Group
Languages :English,Spanish

BUI, DUC CONG

801 S Chevy Chase Dr Ste 105
Glendale, Ca 91205
☎(818) 265-2204
Accessibility: B,W,E,R
Office Hours: M - F: 8:00 am - 4:00 pm;Sat,Sun: Closed
Accepting Members:N
A45958E→Prospect - Maverick
Languages :English,French,Vietnamese
A45958E5→Lakeside Medical Group
Languages :English,Vietnamese
A45958E6→Regal Medical Group
Languages :English,Vietnamese

CARAPIET, ANDREH

3600 N Verdugo Rd Ste 202
Glendale, Ca 91208
☎(818) 369-7470
Accessibility: B,W,E,R
Office Hours: M - F: 9:00 am - 5:00 pm;Sat,Sun: Closed
Accepting Members:Y
A126197E→Preferred Ipa Of California
Languages :Armenian,English,Persian

L.A. Care Covered - 2016

P=Parking, B=Walkway & Access to Building, W=Reception/Waiting Area, E=Exam Room, T=Height Adjustable Exam Table & Accessible Scale, R=Restroom
To verify a doctor's address, call L.A. Care Health Plan at 1-888-839-9909.
Para verificar la dirección de un doctor, por favor llame a L.A. Care Health Plan al número de teléfono 1-888-839-9909.
Remember: Be sure to clearly print the doctor's name and I.D. number on your enrollment form.
Recuerde: asegúrese de escribir el nombre del doctor y número de identificación claramente en su forma de inscripción.

CARTER, ETHELRED ERASMUS

801 S Chevy Chase Dr Ste 106
Glendale, Ca 91205
☎(818) 265-2275
Accessibility:
Office Hours: M - Th: 9:00 am - 4:30 pm;F:
9:00 am - 1:00 pm;Sat,Sun: Closed
Accepting Members:Y
A29534E6→Lakeside Medical Group
Languages :English,Spanish
A29534E7→Regal Medical Group
Languages :English,Spanish

CHURG, WARREN BERNARD

801 S Chevy Chase Dr Ste 230
Glendale, Ca 91205
☎(818) 500-5586
Accessibility: W,E
Office Hours: M - F: 9:00 am - 5:00
pm;Sat,Sun: Closed
Accepting Members:N
A30222E→Healthcare Partners Medical
Group
Languages :English
A30222E2→Allied Physicians Ipa (network
Med. Mgmt)
Languages :English

COOPER, COLLIN E T

1818 Verdugo Blvd Ste 108
Glendale, Ca 91208
☎(818) 790-1145
Accessibility: B,W,R
Office Hours: M,Tu,W,F: 9:00 am - 5:00
pm;Th: 2:00 pm - 5:00 pm;Sat,Sun: Closed
Accepting Members:Y
G5591E2→Lakeside Medical Group
Languages :English

DANG, TZE-YU

540 N Central Ave Ste 211
Glendale, Ca 91203
☎(818) 500-0205
Accessibility: W,R
Office Hours: M - F: 9:00 am - 5:00 pm;Sat:
9:00 am - 12:00 pm;Sun: Closed
Accepting Members:Y
G44887E2→Lakeside Medical Group
Languages :Cantonese,English
G44887E3→Regal Medical Group
Languages :Cantonese,English

DAVTIAN, ASTRIK

222 W Eulalia St Ste 301
Glendale, Ca 91204
☎(818) 240-0108
Accessibility:
Office Hours: M - Th: 9:00 am - 5:00 pm;F:
9:00 am - 3:00 pm;Sat,Sun: Closed
Accepting Members:Y
A54092E2→Lakeside Medical Group
Languages :Armenian,English,Russian

DURON, PAUL ADOLPH

633 N Central Ave Ste 207
Glendale, Ca 91203
☎(818) 247-9717
Accessibility: W
Office Hours: M,Tu: 9:00 am - 5:00
pm;W,Th,F,Sat,Sun: Closed
Accepting Members:N
A50452E→Prospect - Maverick
Languages :English,Spanish
A50452E3→Preferred Ipa Of California
Languages :English,Spanish

1141 N Brand Blvd Ste 400
Glendale, Ca 91202
☎(818) 247-9717
Accessibility: W,E,R
Office Hours: M - F: 8:00 am - 4:00
pm;Sat,Sun: Closed
Accepting Members:Y
A50452E10→Citrus Valley Physicians Group
Languages :English,Spanish
A50452E11→Prospect - Maverick
Languages :English
A50452E12→Preferred Ipa Of California
Languages
:Armenian,English,Persian,Russian
A50452E13→Regal Medical Group
Languages :English,Spanish
A50452E14→Lakeside Medical Group
Languages :English,Spanish
A50452E15→Healthcare Partners Medical
Group
Languages :English
A50452E9→Allied Physicians Ipa (network
Med. Mgmt)
Languages :English,Spanish

GANDHI, DEVINDER SINGH

1560 E Chevy Chase Dr Ste 225
Glendale, Ca 91206
☎(818) 243-2222
Accessibility:
Office Hours: M - F: 8:00 am - 5:00
pm;Sat,Sun: Closed
Accepting Members:Y
A48024E2→Healthcare Partners Medical
Group
Languages :English
A48024E3→Allied Physicians Ipa (network
Med. Mgmt)
Languages :English

GERUNDO, HELENA MARIA

1530 E Chevy Chase Dr Ste 107
Glendale, Ca 91206
☎(818) 246-4885
Accessibility: P,E,T,R
Office Hours: M - Th: 8:00 am - 6:00 pm;F:
8:00 am - 3:00 pm;Sat,Sun: Closed
Accepting Members:N
A36910E2→Regal Medical Group
Languages :English,Spanish

GOBOVIC, MARA SIMONE

1500 S Central Ave Ste 200b
Glendale, Ca 91204
☎(818) 254-1500
Accessibility: P,E,T,R
Office Hours: M - F: 8:30 am - 5:00
pm;Sat,Sun: Closed
Accepting Members:N
A107842E2→Lakeside Medical Group
Languages :English

GOMEZ-GARCIA, MARCO ANTONIO

1510 S Central Ave Ste 340
Glendale, Ca 91204
☎(818) 240-4031
Accessibility: P,B,W
Office Hours: M - F: 8:00 am - 4:00
pm;Sat,Sun: Closed
Accepting Members:N
A84263E3→Prospect - Maverick
Languages :English,Spanish
A84263E4→Regal Medical Group
Languages :English,Spanish
A84263E5→Healthcare Partners Medical
Group
Languages :English
A84263E6→Allied Physicians Ipa (network
Med. Mgmt)
Languages :English,Spanish

HANNA, LAILA CHAWKI

1911 W Glenoaks Blvd Ste B
Glendale, Ca 91201
☎(818) 843-6640
Accessibility:
Office Hours: M - F: 9:00 am - 5:30
pm;Sat,Sun: Closed
Accepting Members:Y
A52175E→Prospect - Maverick
Languages :Egyptian,English,French
A52175E2→Healthcare Partners Medical
Group
Languages :English,French
A52175E3→Regal Medical Group
Languages :Arabic,English,French

HENDEL, ELI EDWARD

1500 S Central Ave Ste 117
Glendale, Ca 91204
☎(818) 500-9545
Accessibility: P,B,W
Office Hours: M - Th,Sat: 8:00 am - 4:00
pm;F,Sun: Closed
Accepting Members:Y
A36257E→Family Care Specialists Medical
Group
Languages :English,Spanish
A36257E2→Prospect - Maverick
Languages :English
A36257E3→Healthcare Partners Medical
Group
Languages :English

ISAGHOLIAN, KARO

900 N Pacific Ave
Glendale, Ca 91203
☎(818) 244-8241
Accessibility: P,B,W,E
Office Hours: M - F: 8:00 am - 5:00 pm;Sat,Sun: Closed
Accepting Members:Y
A73825E2→Regal Medical Group
Languages :Armenian,English,Persian,Russian,Spanish
A73825E3→Allied Physicians Ipa (network Med. Mgmt)
Languages :Armenian,English,Persian,Spanish
A73825E4→Healthcare Partners Medical Group
Languages :English,Persian,Spanish
A73825E5→Lakeside Medical Group
Languages :English

JOOHAR, FOWROOZ SADAT

1510 S Central Ave Ste 650
Glendale, Ca 91204
☎(818) 552-5010
Accessibility: P,B,W,E
Office Hours: M - F: 8:00 am - 5:00 pm;Sat,Sun: Closed
Accepting Members:Y
A55067E2→Prospect - Maverick
Languages :English

KOCHARIAN, EDWARD

435 Arden Ave Ste 450
Glendale, Ca 91203
☎(818) 241-4129
Accessibility: P,W,E
Office Hours: M - F: 8:00 am - 4:00 pm;Sat,Sun: Closed
Accepting Members:Y
C52852E2→Regal Medical Group
Languages :Armenian,English,Russian
C52852E3→Healthcare Partners Medical Group
Languages :English

LEE, JAMES

1500 S Central Ave Ste 320
Glendale, Ca 91204
☎(818) 553-1106
Accessibility:
Office Hours: M - F: 9:00 am - 5:00 pm;Sat,Sun: Closed
Accepting Members:Y
A48902E2→Lakeside Medical Group
Languages :English,Korean
A48902E3→Regal Medical Group
Languages :English,Korean

MAISSIAN, GEVORK JOE

1737 W Glenoaks Blvd
Glendale, Ca 91201
☎(818) 243-1186
Accessibility: B,W,E
Office Hours: M - F: 9:00 am - 5:00 pm;Sat,Sun: Closed
Accepting Members:Y
20A10524E4→Lakeside Medical Group
Languages :Armenian,English
20A10524E5→Regal Medical Group
Languages :Armenian,English

MANAVI, SHAHRYAR

214 N Central Ave
Glendale, Ca 91203
☎(818) 241-0970
Accessibility: W
Office Hours: M,Tu: 9:00 am - 5:00 pm;W,Th,F,Sat,Sun: Closed
Accepting Members:Y
A67461E→Healthcare Partners Medical Group
Languages :English
A67461E4→Lakeside Medical Group
Languages :English,Persian,Spanish
A67461E5→Regal Medical Group
Languages :English,Persian,Spanish

MANOUKIAN, ARTHUR

801 S Chevy Chase Dr Ste 250
Glendale, Ca 91205
☎(818) 265-2264
Accessibility: W,E
Office Hours: M - F: 8:00 am - 4:00 pm;Sat,Sun: Closed
Accepting Members:Y
A75961E2→Allied Physicians Ipa (network Med. Mgmt)
Languages :English
A75961E3→Preferred Ipa Of California
Languages :Armenian,English,Russian

MINASIAN-ARAKELIAN, HANRIET

3600 N Verdugo Rd Ste 300
Glendale, Ca 91208
☎(818) 249-1300
Accessibility:
Office Hours: M,Tu,Th,F: 9:00 am - 5:00 pm;W,Sun: Closed;Sat: 9:00 am - 12:00 pm
Accepting Members:N
20A9021E3→Lakeside Medical Group
Languages :Armenian,English,Spanish
20A9021E4→Regal Medical Group
Languages :Armenian,English,Spanish

MIRZAIAN, ALEN

1818 Verdugo Blvd Ste 108
Glendale, Ca 91208
☎(818) 790-1145
Accessibility: B,W,R
Office Hours: M - F: 9:00 am - 5:00 pm;Sat,Sun: Closed
Accepting Members:Y
A88445E2→Lakeside Medical Group
Languages :Armenian,English,Persian

MITROPOULOS, HELEN

225 W Broadway Ste 100
Glendale, Ca 91204
☎(818) 545-7117
Accessibility: P,B,W,E,R
Office Hours: M - F: 8:00 am - 4:00 pm;Sat,Sun: Closed
Accepting Members:Y
A112739E→Healthcare Partners Medical Group
Languages :English,Greek

PROTACIO, RODOLFO BAGUINGUITO

1510 S Central Ave Ste 540
Glendale, Ca 91204
☎(818) 500-8739
Accessibility: P,B,W,E
Office Hours: M - F: 9:00 am - 5:00 pm;Sat,Sun: Closed
Accepting Members:Y
A49837E→Prospect - Maverick
Languages :English
A49837E2→Healthcare Partners Medical Group
Languages :English
A49837E3→Preferred Ipa Of California
Languages :English,Tagalog
A49837E4→Lakeside Medical Group
Languages :English,Spanish,Tagalog
A49837E5→Regal Medical Group
Languages :English,Spanish,Tagalog

ROSTAMLOO, HELEN

435 Arden Ave Ste 430
Glendale, Ca 91203
☎(818) 244-3520
Accessibility: E,R
Office Hours: M,Tu: 9:00 am - 5:00 pm;W,Th,F,Sat,Sun: Closed
Accepting Members:N
A99811E2→Preferred Ipa Of California
Languages :Armenian,English,Persian
A99811E9→Allied Pacific Ipa
Languages :Armenian,English,Persian
800 S Central Ave Ste 210
Glendale, Ca 91204
☎(818) 244-3520
Accessibility: B,W,E,R
Office Hours: M,Tu: 9:00 am - 5:00 pm;W,Th,F,Sat,Sun: Closed
Accepting Members:Y
A99811E5→Healthcare Partners Medical Group
Languages :English,Portuguese
A99811E7→Lakeside Medical Group
Languages :Armenian,English,Persian
A99811E8→Regal Medical Group
Languages :Armenian,English,Persian

SAWIRIS, SAMIR A

1818 Verdugo Blvd Ste 200
Glendale, Ca 91208
☎(818) 790-1088
Accessibility: P,W,E,R
Office Hours: M - F: 9:00 am - 5:00 pm;Sat,Sun: Closed
Accepting Members:Y
A47709E→Healthcare Partners Medical Group
Languages :Arabic,English
A47709E3→Allied Physicians Ipa (network Med. Mgmt)
Languages :Arabic,English

SHARIM, HOMAYOUN

1300 S Central Ave
Glendale, Ca 91204
☎(818) 547-6000
Accessibility: P,W,R
Office Hours: M - F: 8:30 am - 6:00 pm;Sat,Sun: Closed
Accepting Members:Y
A45456E→Prospect - Maverick
Languages :English,Persian
A45456E2→Healthcare Partners Medical Group
Languages :English

SHENOY, RANJIT THEOFILE

801 S Chevy Chase Dr Ste 20
Glendale, Ca 91205
☎(818) 265-2264
Accessibility:
Office Hours: M - F: 8:30 am - 5:00 pm;Sat,Sun: Closed
Accepting Members:Y
C52509E3→Lakeside Medical Group
Languages :English,Hindi
C52509E4→Regal Medical Group
Languages :English,Hindi

801 S Chevy Chase Dr Ste 250
Glendale, Ca 91205
☎(818) 265-2264
Accessibility: W,E
Office Hours: M - F: 8:00 am - 4:00 pm;Sat,Sun: Closed
Accepting Members:N
C52509E→Preferred Ipa Of California
Languages :English
C52509E5→Prospect - Maverick
Languages :English
C52509E7→Healthcare Partners Medical Group
Languages :English

TAW, LIM LIAM

222 W Eulalia St Ste 311
Glendale, Ca 91204
☎(818) 241-2106
Accessibility: P,B,W,E
Office Hours: M - F: 8:30 am - 5:00 pm;Sat,Sun: Closed
Accepting Members:Y
A30992E4→Lakeside Medical Group
Languages :English

A30992E5→Regal Medical Group
Languages :English

TEKKELIAN, TSOVINAR

1251 S Glendale Ave
Glendale, Ca 91205
☎(818) 500-9393
Accessibility: P,W
Office Hours: M - F: 9:00 am - 6:00 pm;Sat,Sun: Closed
Accepting Members:Y
A52251E6→Prospect - Maverick
Languages
:Armenian,English,Russian,Turkish

VIGNARAJAN, NIRUPA

1030 S Glendale Ave Ste 309
Glendale, Ca 91205
☎(818) 553-6666
Accessibility: W,E
Office Hours: M - F: 9:00 am - 5:00 pm;Sat,Sun: Closed
Accepting Members:Y
A54107E→Healthcare Partners Medical Group
Languages :English,Tamil
A54107E2→Preferred Ipa Of California
Languages :English,Tamil
A54107E5→Lakeside Medical Group
Languages :English,Tamil
A54107E6→Regal Medical Group
Languages :English,Tamil
A54107E7→Citrus Valley Physicians Group
Languages :English,Tamil

WONG, KIN CHEUNG

435 Arden Ave Ste 310
Glendale, Ca 91203
☎(818) 247-6676
Accessibility: W,E
Office Hours: M,Tu,W,F: 9:00 am - 6:00 pm;Th: 9:00 am - 5:00 pm;Sat,Sun: Closed
Accepting Members:Y
A33946E2→Prospect - Maverick
Languages :Cantonese,English,Mandarin
A33946E5→Healthcare Partners Medical Group
Languages :Cantonese,English,Mandarin
A33946E7→Regal Medical Group
Languages :Cantonese,English,Mandarin

ZAGHI, DANNY

1500 S Central Ave Ste 200b
Glendale, Ca 91204
☎(818) 254-1500
Accessibility: P,E,T,R
Office Hours: M - F: 8:30 am - 5:00 pm;Sat,Sun: Closed
Accepting Members:Y
A131674E→Regal Medical Group
Languages :English
A131674E2→Lakeside Medical Group
Languages :English

PEDIATRICS

ABOULIAN, KARINEH HAGHVERDIAN

1500 S Central Ave Ste 310
Glendale, Ca 91204
☎(818) 500-1331
Accessibility: P,W,E,R
Office Hours: M - F: 9:00 am - 5:00 pm;Sat,Sun: Closed
Accepting Members:Y
A103413E→Preferred Ipa Of California
Languages :Armenian,English,Spanish
A103413E2→Lakeside Medical Group
Languages :English,Spanish
A103413E3→Regal Medical Group
Languages :English,Spanish

ABRAHAM, GIZEL AWADALLAH

1510 S Central Ave Ste 510
Glendale, Ca 91204
☎(818) 502-2181
Accessibility: P,W,E
Office Hours: M,Tu: 9:00 am - 5:00 pm;W,Th,F,Sat,Sun: Closed
Accepting Members:Y
A53854E→Preferred Ipa Of California
Languages :English

ABRAHAMIAN, ALICE

411 N Central Ave Ste 130
Glendale, Ca 91203
☎(818) 550-1965
Accessibility: P,B,W,E,R
Office Hours: M - F: 8:00 am - 5:00 pm;Sat,Sun: Closed
Accepting Members:Y
A117100E2→Preferred Ipa Of California
Languages :Armenian,English

AINTABLIAN, IGHIA

1510 S Central Ave Ste 450
Glendale, Ca 91204
☎(818) 500-8822
Accessibility: P,W,E
Office Hours: M,Tu: 9:00 am - 5:00 pm;W,Th,F,Sat,Sun: Closed
Accepting Members:N
A42047E→Preferred Ipa Of California
Languages :Armenian,English,Spanish
A42047E4→Lakeside Medical Group
Languages
:Arabic,Armenian,English,French,Italian,Spanish,Turkish
A42047E5→Regal Medical Group
Languages
:Arabic,Armenian,English,French,Italian,Spanish,Turkish
A42047E6→Allied Physicians Ipa (network Med. Mgmt)
Languages
:Arabic,Armenian,English,French,Italian,Russian

AMOS, ILANA

801 S Chevy Chase Dr Ste 250
Glendale, Ca 91205
☎(818) 265-2264
Accessibility: W,E
Office Hours: M - F: 8:30 am - 5:30 pm;Sat:
9:00 am - 5:00 pm;Sun: Closed
Accepting Members:N
A74397E4→Regal Medical Group
Languages :English

BASTA, ONSY SAMY

225 W Broadway Ste 100
Glendale, Ca 91204
☎(818) 545-7117
Accessibility: P,B,W,E,R
Office Hours: M - F: 8:00 am - 4:00
pm;Sat,Sun: Closed
Accepting Members:Y
A48938E→Healthcare Partners Medical
Group
Languages :English
A48938E4→Healthcare Partners Medical
Group
Languages :Arabic,English

CHAN, CHO A

1530 E Chevy Chase Dr Ste 202
Glendale, Ca 91206
☎(818) 244-4959
Accessibility: P,W
Office Hours: M - F: 9:00 am - 5:00
pm;Sat,Sun: Closed
Accepting Members:Y
C43036E→Healthcare Partners Medical Group
Languages :English
C43036E2→Preferred Ipa Of California
Languages :Cantonese,English
C43036E5→Lakeside Medical Group
Languages :Cantonese,English
C43036E6→Regal Medical Group
Languages :Cantonese,English
C43036E7→Healthcare Partners Medical
Group
Languages :Chinese,English

DEBNATH, SHEILA

1220 S Central Ave Ste 105
Glendale, Ca 91204
☎(818) 545-9539
Accessibility: B,W
Office Hours: M - F: 9:00 am - 5:00
pm;Sat,Sun: Closed
Accepting Members:Y
A41650E→Preferred Ipa Of California
Languages :English,Spanish
A41650E5→Lakeside Medical Group
Languages :English,Hindi,Spanish
A41650E6→Regal Medical Group
Languages :English,Hindi,Spanish

**GREEN-MARTIN, GERMAINE
VELINA**

801 S Chevy Chase Dr Ste 200
Glendale, Ca 91205
☎(818) 637-7980
Accessibility: P,E,T,R
Office Hours: M - F: 8:00 am - 4:00
pm;Sat,Sun: Closed
Accepting Members:N
G54334E→Preferred Ipa Of California
Languages :English
G54334E4→Regal Medical Group
Languages :English

KA AKI JIAN, SARKIS ARSIN

1500 S Central Ave Ste 318
Glendale, Ca 91204
☎(818) 548-5437
Accessibility: W
Office Hours: M - F: 9:00 am - 6:00
pm;Sat,Sun: Closed
Accepting Members:Y
A50031E3→Lakeside Medical Group
Languages :Arabic,Armenian,English,Spanish
A50031E4→Regal Medical Group
Languages :Arabic,Armenian,English,Spanish

KHANNA, HAPPY N

1818 Verdugo Blvd Ste 300
Glendale, Ca 91208
☎(818) 790-6300
Accessibility: P,E,T,R
Office Hours: M - F: 9:00 am - 5:00
pm;Sat,Sun: Closed
Accepting Members:N
A44278E4→Healthcare Partners Medical
Group
Languages :English,Hindi

544 N Glendale Ave
Glendale, Ca 91206

☎(818) 241-4331
Accessibility: B,W,E,R
Office Hours: M - F: 9:00 am - 5:00
pm;Sat,Sun: Closed
Accepting Members:Y
A44278E5→Healthcare Partners Medical
Group
Languages :English,Hindi

KHOYLYAN, GAGIK

519 E Broadway
Glendale, Ca 91205
☎(818) 409-3020
Accessibility: W,E
Office Hours: M - F: 8:00 am - 5:00
pm;Sat,Sun: Closed
Accepting Members:N
A100597E7→Lakeside Medical Group
Languages :Armenian,English,Russian
A100597E8→Regal Medical Group
Languages :Armenian,English,Russian

540 N Central Ave Ste 105
Glendale, Ca 91203
☎(818) 244-2224
Accessibility: P,W,R
Office Hours: M - F: 9:00 am - 6:00 pm;Sat:
9:00 am - 1:00 pm;Sun: Closed
Accepting Members:N
A100597E10→Regal Medical Group
Languages :Armenian,English,Russian
A100597E9→Lakeside Medical Group
Languages :Armenian,English,Russian

KIM, CAROLINE

801 S Chevy Chase Dr Ste 200
Glendale, Ca 91205
☎(818) 637-7980
Accessibility: P,E,T,R
Office Hours: M - F: 9:00 am - 5:00
pm;Sat,Sun: Closed
Accepting Members:Y
A119942E→Preferred Ipa Of California
Languages :English,Korean,Spanish
A119942E2→Allied Physicians Ipa (network
Med. Mgmt)
Languages :English,Korean,Spanish

LUNA, LELANIE MEDINA

1500 S Central Ave Ste 310
Glendale, Ca 91204
☎(818) 500-1331
Accessibility: P,W,E,R
Office Hours: M - F: 8:00 am - 4:00
pm;Sat,Sun: Closed
Accepting Members:Y
A49959E→Preferred Ipa Of California
Languages :English,Spanish,Tagalog
A49959E4→Lakeside Medical Group
Languages :English,Spanish,Tagalog
A49959E5→Regal Medical Group
Languages :English,Spanish,Tagalog

MEKIKYAN, ANNA

540 N Central Ave Ste 105
Glendale, Ca 91203
☎(818) 244-2224
Accessibility: P,W,R
Office Hours: M,Tu: 9:00 am - 5:00
pm;W,Th,F,Sat,Sun: Closed
Accepting Members:N
A92834E5→Allied Pacific Ipa
Languages
:Armenian,English,Persian,Russian,Spanish

MENENDEZ, RICHARD

1510 S Central Ave Ste 350
Glendale, Ca 91204
☎(818) 552-2100
Accessibility: B,E,R
Office Hours: M - F: 9:00 am - 5:00
pm;Sat,Sun: Closed
Accepting Members:Y
A76738E→Preferred Ipa Of California
Languages :English,French,Spanish
A76738E4→Regal Medical Group
Languages :English,French,Spanish

MILMAN, DEBBIE YU WEN WANG

801 S Chevy Chase Dr Ste 200
Glendale, Ca 91205
☎(323) 344-4144
Accessibility: P,E,T,R
Office Hours: M - F: 8:30 am - 5:00 pm;Sat,Sun: Closed
Accepting Members:Y
20A11987E5→Regal Medical Group
Languages :English

801 S Chevy Chase Dr Ste 250
Glendale, Ca 91205
☎(818) 265-2264
Accessibility: W,E
Office Hours: M - F: 8:00 am - 4:00 pm;Sat,Sun: Closed
Accepting Members:Y
20A11987E→Allied Physicians Ipa (network Med. Mgmt)
Languages :English
20A11987E3→Healthcare Partners Medical Group
Languages :English

SIMONIAN, NUNE ARAM

540 N Central Ave Ste 301
Glendale, Ca 91203
☎(818) 242-3916
Accessibility: W,R
Office Hours: M - F: 9:00 am - 6:00 pm;Sat,Sun: Closed
Accepting Members:Y
A55410E4→Regal Medical Group
Languages :Armenian,English,Russian,Spanish

435 Arden Ave Ste 550
Glendale, Ca 91203
☎(818) 242-3916
Accessibility: P,B,W,E,R
Office Hours: M - F: 9:00 am - 6:00 pm;Sat,Sun: Closed
Accepting Members:Y
A55410E5→Preferred Ipa Of California
Languages :Armenian,Russian,Spanish

TRAVELLI, ANDREW HUNTLEY

801 S Chevy Chase Dr Ste 200
Glendale, Ca 91205
☎(818) 637-7980
Accessibility: P,E,T,R
Office Hours: M - F: 8:00 am - 4:00 pm;Sat,Sun: Closed
Accepting Members:N
A122877E→Preferred Ipa Of California
Languages :English
A122877E4→Regal Medical Group
Languages :English
A122877E5→Allied Physicians Ipa (network Med. Mgmt)
Languages :English

TU, SERENA AH-CHING

801 S Chevy Chase Dr Ste 200
Glendale, Ca 91205
☎(818) 637-7980
Accessibility: P,E,T,R
Office Hours: M - F: 8:00 am - 4:00 pm;Sat,Sun: Closed
Accepting Members:N
A68366E→Preferred Ipa Of California
Languages :English
A68366E4→Regal Medical Group
Languages :English
A68366E5→Allied Physicians Ipa (network Med. Mgmt)
Languages :English

YADEGARIAN, ADRINE M

411 N Central Ave Ste 130
Glendale, Ca 91203
☎(818) 550-1965
Accessibility: P,B,W,E,R
Office Hours: M - F: 8:00 am - 4:00 pm;Sat,Sun: Closed
Accepting Members:Y
A117160E2→Allied Physicians Ipa (network Med. Mgmt)
Languages :English
A117160E3→Preferred Ipa Of California
Languages :English
A117160E4→Regal Medical Group
Languages :Armenian,English

YERZINKIAN, SUSANNA M

540 N Central Ave Ste 301
Glendale, Ca 91203
☎(818) 242-3916
Accessibility: W,R
Office Hours: M - F: 9:00 am - 6:00 pm;Sat,Sun: Closed
Accepting Members:Y
A40191E4→Lakeside Medical Group
Languages :Armenian,English,Russian,Spanish
A40191E5→Regal Medical Group
Languages :Armenian,English,Russian,Spanish

435 Arden Ave Ste 550
Glendale, Ca 91203
☎(818) 242-3916
Accessibility: P,B,W,E,R
Office Hours: M - F: 8:00 am - 4:00 pm;Sat,Sun: Closed
Accepting Members:Y
A40191E6→Preferred Ipa Of California
Languages :Armenian,English,Russian

ZDARZYL, MARGARET

1818 Verdugo Blvd Ste 407
Glendale, Ca 91208
☎(818) 952-7251
Accessibility: B,W,R
Office Hours: M - F: 8:00 am - 5:00 pm;Sat,Sun: Closed
Accepting Members:Y
A44516E→Healthcare Partners Medical Group
Languages :English

GLENDORA

FAMILY PRACTICE

AREVALO, ELVIA DEL CARMEN

2025 E Route 66
Glendora, Ca 91740
☎(626) 335-4610
Accessibility: P,B,W,R
Office Hours: M - F: 8:00 am - 4:00 pm;Sat,Sun: Closed
Accepting Members:Y
G79728E→Healthcare Partners Medical Group
Languages :English

BURROWS, OLIVER M

440 W Foothill Blvd
Glendora, Ca 91741
☎(626) 963-9402
Accessibility: P,B,W,E
Office Hours: M - F: 8:00 am - 5:00 pm;Sat,Sun: Closed
Accepting Members:Y
A43321E→Healthcare Partners Medical Group
Languages :English

FARAG, BASEM R

2025 E Route 66
Glendora, Ca 91740
☎(626) 335-4610
Accessibility: P,B,W,R
Office Hours: M - F: 8:00 am - 5:00 pm;Sat,Sun: Closed
Accepting Members:Y
C53207E→Healthcare Partners Medical Group
Languages :English

FERGUSON, TIMOTHY JAY

210 S Grand Ave Ste 400
Glendora, Ca 91741
☎(626) 335-3527
Accessibility: P,B,W,E
Office Hours: M - F: 8:00 am - 5:00 pm;Sat,Sun: Closed
Accepting Members:Y
A36813E2→Healthcare Partners Medical Group
Languages :English,Spanish

GLAVAN, FRANK JOHN

440 W Foothill Blvd
Glendora, Ca 91741
☎ (626) 963-9402
Accessibility: P,B,W,E
Office Hours: M - F: 8:00 am - 5:00 pm;Sat,Sun: Closed
Accepting Members:Y
G38135E→Healthcare Partners Medical Group
Languages :English

MANALO, SOTARA LYNN

2025 E Route 66
Glendora, Ca 91740
☎ (626) 335-4610
Accessibility: P,B,W,R
Office Hours: M - F: 8:00 am - 5:00 pm;Sat,Sun: Closed
Accepting Members:Y
20A10537E→Healthcare Partners Medical Group
Languages :English,Spanish

MEHTA, KRUNAL J

130 W Route 66 Ste 214
Glendora, Ca 91740
☎ (626) 335-5412
Accessibility: W,E
Office Hours: M - F: 9:00 am - 5:00 pm;Sat,Sun: Closed
Accepting Members:Y
A110016E→Healthcare Partners Medical Group
Languages :English
A110016E5→Citrus Valley Physicians Group
Languages :English,Gujarati
A110016E6→Lakeside Medical Group
Languages :English,Hindi
A110016E7→Regal Medical Group
Languages :English,Hindi
A110016E8→Altamed Health Services Corporation
Languages :English,Miao-yao, Mien,Persian
A110016E9→Allied Physicians Citrus Valley Ipa
Languages :English,Hindi

MOYA, PAUL CHERNEY

210 S Grand Ave Ste 415
Glendora, Ca 91741
☎ (626) 335-3627
Accessibility: P,B,W,E
Office Hours: M - F: 8:00 am - 4:00 pm;Sat,Sun: Closed
Accepting Members:Y
20A11804E→Healthcare Partners Medical Group
Languages :English
20A11804E2→Citrus Valley Physicians Group
Languages :English
20A11804E3→Altamed Health Services Corporation
Languages :English,Spanish

20A11804E4→Allied Physicians Citrus Valley Ipa
Languages :English,Spanish

STUART, CYNTHIA ANN

440 W Foothill Blvd
Glendora, Ca 91741
☎ (626) 963-9402
Accessibility: P,B,W,E
Office Hours: M - F: 8:00 am - 5:00 pm;Sat,Sun: Closed
Accepting Members:Y
A41013E→Healthcare Partners Medical Group
Languages :English,Spanish

THAI, BAO KHANH MINH

210 S Grand Ave Ste 415
Glendora, Ca 91741
☎ (626) 335-3627
Accessibility: P,B,W,E
Office Hours: M,Tu: 9:00 am - 5:00 pm;W,Th,F,Sat,Sun: Closed
Accepting Members:Y
20A11806E→Healthcare Partners Medical Group
Languages :Vietnamese
20A11806E2→Citrus Valley Physicians Group
Languages :English
20A11806E3→Altamed Health Services Corporation
Languages :Vietnamese
20A11806E4→Allied Physicians Citrus Valley Ipa
Languages :English

YEE, GLORIA THERESA

2025 E Route 66
Glendora, Ca 91740
☎ (626) 335-4610
Accessibility: P,B,W,R
Office Hours: M - F: 8:00 am - 4:00 pm;Sat,Sun: Closed
Accepting Members:N
A63677E→Healthcare Partners Medical Group
Languages :English

GENERAL PRACTICE

GIRGIS, RAFIK RAGHEB

415 W Route 66 Ste 201
Glendora, Ca 91740
☎ (626) 610-3569
Accessibility: B,W
Office Hours: M - F: 8:00 am - 5:00 pm;Sat,Sun: Closed
Accepting Members:Y
A39470E→Healthcare Partners Medical Group
Languages :Arabic,English

REYES, DAVID MICHAEL

657 E Arrow Hwy Ste G
Glendora, Ca 91740
☎ (626) 963-1530
Accessibility: P,W
Office Hours: M - F: 8:00 am - 4:00 pm;Sat,Sun: Closed
Accepting Members:N
A62046E2→Preferred Ipa Of California
Languages :English,Spanish
A62046E6→Lakeside Medical Group
Languages :English,Spanish
A62046E7→Allied Pacific Ipa
Languages :English,Spanish

TOMASSIAN, KREKOR A

415 W Route 66 Ste 201
Glendora, Ca 91740
☎ (626) 963-0900
Accessibility: B,W
Office Hours: M,Tu: 8:00 am - 5:00 pm;W,Th,F: 9:00 am - 5:00 pm;Sat,Sun: Closed
Accepting Members:Y
A40035E→Healthcare Partners Medical Group
Languages :English,Spanish

VAYUVEGULA, BHARATHI S

130 W Route 66 Ste 212
Glendora, Ca 91740
☎ (626) 914-0174
Accessibility: P,W,E
Office Hours: M - F: 9:00 am - 5:00 pm;Sat,Sun: Closed
Accepting Members:Y
A73424E3→Allied Physicians Ipa (network Med. Mgmt)
Languages :English
A73424E7→Citrus Valley Physicians Group
Languages :English

INTERNAL MEDICINE

BARRETT, VIRGINIA LYNN

2025 E Route 66
Glendora, Ca 91740
☎ (626) 335-4610
Accessibility: P,B,W,R
Office Hours: M - F: 8:00 am - 4:00 pm;Sat,Sun: Closed
Accepting Members:Y
G35230E→Healthcare Partners Medical Group
Languages :English

HAKIMEH, IHSAN

2025 E Route 66
Glendora, Ca 91740
☎(626) 335-4610
Accessibility: P,B,W,R
Office Hours: M - F: 8:00 am - 4:00 pm;Sat,Sun: Closed
Accepting Members:Y
A44274E→Healthcare Partners Medical Group
Languages :English

HAMAD, RUTH A

130 W Route 66 Ste 208
Glendora, Ca 91740
☎(626) 335-4079
Accessibility: P,B,W,E
Office Hours: M - F: 8:00 am - 5:00 pm;Sat,Sun: Closed
Accepting Members:Y
A44303E→Healthcare Partners Medical Group
Languages :Arabic,English

HANNA, IBRAHIM I

640 W Foothill Blvd Ste 100
Glendora, Ca 91741
☎(626) 335-4041
Accessibility: P,B,W,E,R
Office Hours: M - F: 8:00 am - 5:00 pm;Sat,Sun: Closed
Accepting Members:Y
A50259E→Healthcare Partners Medical Group
Languages :Arabic,English,French

IZUCHUKWU, IFEOMA STELLA

402 W Baseline rd
Glendora, Ca 91740
☎(626) 335-2113
Accessibility:
Office Hours: M - F: 8:00 am - 4:00 pm;Sat,Sun: Closed
Accepting Members:N
A80750E→Global Care Ipa (medpoint Mgmt)
Languages :English

LU, ZHI-WEN

412 W Carroll Ave Ste 104
Glendora, Ca 91741
☎(626) 963-1413
Accessibility: P,E,T,R
Office Hours: M - F: 8:00 am - 5:00 pm;Sat,Sun: Closed
Accepting Members:Y
A56421E→Healthcare Partners Medical Group
Languages :English

PATEL, VIJAY VITHALBHAI

1624 S Grand Ave
Glendora, Ca 91740
☎(626) 914-1847
Accessibility: W
Office Hours: M,Tu: 9:00 am - 5:00 pm;W,Th,F,Sat,Sun: Closed
Accepting Members:Y
A48976E14→Citrus Valley Physicians Group
Languages :English,Hindi,Spanish
A48976E17→Lakeside Medical Group
Languages :English,Hindi
A48976E18→Regal Medical Group
Languages :English,Hindi

SHOGA, WAIL AKRAM

2025 E Route 66
Glendora, Ca 91740
☎(626) 335-4610
Accessibility: P,B,W,R
Office Hours: M - F: 8:00 am - 4:00 pm;Sat,Sun: Closed
Accepting Members:Y
20A7369E→Healthcare Partners Medical Group
Languages :English

SONG, BYRON T

415 W Carroll Ave Ste 202
Glendora, Ca 91741
☎(626) 963-1627
Accessibility: W,E
Office Hours: M - F: 8:00 am - 4:00 pm;Sat,Sun: Closed
Accepting Members:N
A21194E→Healthcare Partners Medical Group
Languages :English,Hindi,Korean

PEDIATRICS

CACNIO, JOVI RAMIREZ

2025 E Route 66
Glendora, Ca 91740
☎(626) 335-4610
Accessibility: P,B,W,R
Office Hours: M - F: 8:00 am - 4:00 pm;Sat,Sun: Closed
Accepting Members:Y
G71087E→Healthcare Partners Medical Group
Languages :English
G71087E2→Healthcare Partners Medical Group
Languages :English,Spanish,Tagalog

FERMIN, JANET PILAR

210 S Grand Ave Ste 202
Glendora, Ca 91741
☎(626) 335-0211
Accessibility: P,E,T,R
Office Hours: M - F: 8:00 am - 5:00 pm;Sat,Sun: Closed
Accepting Members:Y
A65758E2→Healthcare Partners Medical Group
Languages :English,Spanish
A65758E4→Healthcare Partners Medical Group
Languages :English,Spanish

KIM-PARK, LISA HOYON

2025 E Route 66
Glendora, Ca 91740
☎(626) 335-4610
Accessibility: P,B,W,R
Office Hours: M - F: 8:00 am - 4:00 pm;Sat,Sun: Closed
Accepting Members:Y
G65500E→Healthcare Partners Medical Group
Languages :English
G65500E2→Healthcare Partners Medical Group
Languages :English,Korean

MAHFOUD, AMJAD

210 S Grand Ave Ste 202
Glendora, Ca 91741
☎(626) 335-0211
Accessibility: P,E,T,R
Office Hours: M - F: 8:00 am - 5:00 pm;Sat,Sun: Closed
Accepting Members:Y
A65278E2→Healthcare Partners Medical Group
Languages :Arabic,English
A65278E4→Healthcare Partners Medical Group
Languages :Arabic,English

TUKAJ, JOANNA

130 W Route 66 Ste 324
Glendora, Ca 91740
☎(626) 914-0017
Accessibility: B
Office Hours: M,Tu: 8:00 am - 5:00 pm;W,Th,F,Sat,Sun: Closed
Accepting Members:Y
A51499E→Healthcare Partners Medical Group
Languages :English,Spanish
A51499E4→Citrus Valley Physicians Group
Languages :English,Polish,Spanish
A51499E5→Lakeside Medical Group
Languages :English,Polish
A51499E6→Healthcare Partners Medical Group
Languages :English,Polish,Spanish

VAYUVEGULA, BHARATHI S

130 W Route 66 Ste 212
Glendora, Ca 91740
☎ (626) 914-0174
Accessibility: P,W,E
Office Hours: M - F: 9:00 am - 5:00 pm;Sat,Sun: Closed
Accepting Members:Y
A73424E3→Allied Physicians Ipa (network Med. Mgmt)
Languages :English
A73424E8→Regal Medical Group

GRANADA HILLS

FAMILY PRACTICE

MADHURE, JAY BASAPPA

16281 San Fernando Mission Blvd
Granada Hills, Ca 91344
☎ (818) 838-4600
Accessibility: P,E,T,R
Office Hours: M,Tu: 9:00 am - 5:00 pm;W,Th,F,Sat,Sun: Closed
Accepting Members:Y
A33612E→Healthcare Partners Medical Group
Languages :English,Hindi

GENERAL PRACTICE

KOSHAK, MICHAEL MEYER

17709 Chatsworth st
Granada Hills, Ca 91344
☎ (818) 363-8176
Accessibility:
Office Hours: M - F: 8:30 am - 5:30 pm;Sat,Sun: Closed
Accepting Members:Y
A36588E7→Regal Medical Group
Languages :English,French,Spanish
A36588E8→Preferred Ipa Of California
Languages :English

NIEMEYER, RICHARD SCOTT

17709 Chatsworth st
Granada Hills, Ca 91344
☎ (818) 363-3121
Accessibility:
Office Hours: M,Tu: 9:00 am - 5:00 pm;W,Th,F,Sat,Sun: Closed
Accepting Members:Y
G28871E→Healthcare Partners Medical Group
Languages :English
G28871E2→Preferred Ipa Of California
Languages :English

INTERNAL MEDICINE

LIM, DUCK

10700 Balboa Blvd
Granada Hills, Ca 91344
☎ (818) 988-8334
Accessibility: B,W,R
Office Hours: M - F: 9:00 am - 6:00 pm;Sat,Sun: Closed
Accepting Members:Y
A50830E2→Lakeside Medical Group
Languages :English,Korean
A50830E3→Regal Medical Group
Languages :English,Korean
A50830E5→Seoul Medical Group
Languages :English,Korean
A50830E6→Healthcare Partners Medical Group
Languages :English,Korean

PEDIATRICS

MELARAGNO, ALBERT JOSEPH

10515 Balboa Blvd Ste 360
Granada Hills, Ca 91344
☎ (818) 832-3322
Accessibility: P,W,E,R
Office Hours: M - F: 8:30 am - 5:00 pm;Sat,Sun: Closed
Accepting Members:Y
G35394E3→Lakeside Medical Group
Languages :English,Spanish
G35394E4→Regal Medical Group
Languages :English,Spanish

RODRIGUEZ, JORGE EDUARDO

17709 Chatsworth st
Granada Hills, Ca 91344
☎ (818) 363-8176
Accessibility:
Office Hours: M,Tu: 9:00 am - 5:00 pm;W,Th,F,Sat,Sun: Closed
Accepting Members:N
A54207E3→Preferred Ipa Of California
Languages :English,Spanish,Tagalog
A54207E9→Regal Medical Group
Languages :English,Spanish,Tagalog

SHOHAM, STEVEN CHARLES

10515 Balboa Blvd Ste 360
Granada Hills, Ca 91344
☎ (818) 832-3322
Accessibility: P,W,E,R
Office Hours: M - F: 8:30 am - 5:00 pm;Sat,Sun: Closed
Accepting Members:Y
G50826E3→Lakeside Medical Group
Languages :English
G50826E4→Regal Medical Group
Languages :English

HACIENDA HEIGHTS

FAMILY PRACTICE

HONIGMAN, DANIEL

3180 Colima Rd Ste A
Hacienda Heights, Ca 91745
☎ (626) 961-1644
Accessibility: B,W,E,R
Office Hours: M - F: 9:00 am - 6:00 pm;Sat,Sun: Closed
Accepting Members:N
G38407E→Applecare Medical Group Inc
Whittier Region
Languages :English,Spanish
G38407E2→Applecare Medical Group (downey And Select Regions)
Languages :English,Spanish

PANG, ARNOLD TSZ CHUN

15572 Gale Ave
Hacienda Heights, Ca 91745
☎ (626) 377-7456
Accessibility: B,R
Office Hours: M - F: 9:00 am - 5:00 pm;Sat,Sun: Closed
Accepting Members:Y
20A9712E→Healthcare Partners Medical Group
Languages :Cantonese,English,Mandarin
20A9712E3→Allied Physicians Ipa (network Med. Mgmt)
Languages :Cantonese,English,Mandarin
20A9712E4→Applecare Medical Group (downey And Select Regions)
Languages :Cantonese,English,Mandarin
20A9712E6→Regal Medical Group
Languages :Cantonese,English,Mandarin
20A9712E7→Altamed Health Services Corporation
Languages :Cantonese,English,Mandarin
20A9712E8→Allied Pacific Ipa
Languages :Cantonese,English,Mandarin

GENERAL PRACTICE

HONE, CHONG SAN

17170 Colima Rd Ste G
Hacienda Heights, Ca 91745
☎ (626) 810-0706
Accessibility: P,B,W,E,R
Office Hours: M - F: 9:00 am - 5:00 pm;Sat,Sun: Closed
Accepting Members:Y
A49271E4→Regal Medical Group
Languages
:Burmese,Cantonese,English,Mandarin
A49271E5→Allied Physicians Ipa (network Med. Mgmt)
Languages :English
A49271E6→Allied Pacific Ipa
Languages
:Burmese,Cantonese,English,Mandarin

LEUNG, YING-YAN

3038 S Hacienda Blvd
Hacienda Heights, Ca 91745
☎(626) 961-5479
Accessibility: W,E
Office Hours: M - F: 8:00 am - 4:00 pm;Sat,Sun: Closed
Accepting Members:N
G43055E→Allied Physicians Ipa (network Med. Mgmt)
Languages :English

INTERNAL MEDICINE

CHEN, ANTHONY C.

1850 S Azusa Ave Ste 102
Hacienda Heights, Ca 91745
☎(626) 912-2682
Accessibility: W
Office Hours: M - F: 9:00 am - 5:00 pm;Sat,Sun: Closed
Accepting Members:N
G74781E3→Allied Physicians Ipa (network Med. Mgmt)
Languages :English,Mandarin,Taiwanese
G74781E6→Regal Medical Group

CHERNG, SHOW-SHAN

1850 S Azusa Ave Ste 111
Hacienda Heights, Ca 91745
☎(626) 913-3661
Accessibility: P,E,T,R
Office Hours: M - F: 8:00 am - 4:00 pm;Sat,Sun: Closed
Accepting Members:Y
A51502E→Allied Physicians Ipa (network Med. Mgmt)
Languages :Cantonese,English,Spanish

FU-LIU, CASEY SHWU-MEEI

16404 Colima Rd Fl 1
Hacienda Heights, Ca 91745
☎(626) 581-8330
Accessibility: P,B,W,E,R
Office Hours: M - F: 8:00 am - 4:00 pm;Sat,Sun: Closed
Accepting Members:Y
G79788E4→Applecare Medical Group (downey And Select Regions)
Languages :English
G79788E5→Allied Physicians Ipa (network Med. Mgmt)
Languages :English,Mandarin
G79788E6→Healthcare Partners Medical Group
Languages :English,Mandarin

GU, WENDY J

1850 S Azusa Ave Ste 205
Hacienda Heights, Ca 91745
☎(626) 964-2880
Accessibility: P,B,W,E,R
Office Hours: M - F: 8:00 am - 4:00 pm;Sat,Sun: Closed
Accepting Members:Y
A124115E→Allied Physicians Ipa (network Med. Mgmt)

LI, MARK W

2440 S Hacienda Blvd Ste 105
Hacienda Heights, Ca 91745
☎(626) 330-6003
Accessibility: P,W,E
Office Hours: M - F: 8:00 am - 4:00 pm;Sat,Sun: Closed
Accepting Members:Y
G44985E2→Healthcare Partners Medical Group
Languages :English,Mandarin

MAKANDURA, LAKSHMAN D

2219 S Hacienda Blvd Ste 101
Hacienda Heights, Ca 91745
☎(626) 961-2461
Accessibility: B,W,R
Office Hours: M,Tu: 9:00 am - 5:00 pm;W,Th,F,Sat,Sun: Closed
Accepting Members:Y
A49715E3→Healthcare Partners Medical Group
Languages :English,Singhalese,Spanish
A49715E4→Prospect Professional Care Medical Group Inc
Languages :English

SONG, JAMES H

16404 Colima Rd Fl 1
Hacienda Heights, Ca 91745
☎(626) 581-8330
Accessibility: P,B,W,E,R
Office Hours: M - F: 9:00 am - 5:30 pm;Sat: 9:00 am - 2:00 pm;Sun: Closed
Accepting Members:Y
G75661E5→Applecare Medical Group (downey And Select Regions)
Languages :English,Mandarin,Spanish
G75661E6→Applecare Medical Group Inc Whittier Region
Languages :English,Mandarin,Spanish
G75661E8→Healthcare Partners Medical Group
Languages :Cantonese,Chinese,English,Mandarin
G75661E9→Allied Physicians Ipa (network Med. Mgmt)
Languages :English

TZENG, ROBERT FAN YANG

17170 Colima Rd Ste G
Hacienda Heights, Ca 91745
☎(626) 965-8202
Accessibility: P,B,W,E,R
Office Hours: M,Tu: 9:00 am - 5:00 pm;W,Th,F,Sat,Sun: Closed
Accepting Members:Y
A39498E8→Allied Pacific Ipa
Languages :English,Mandarin,TAIWANESE

17170 Colima Rd Ste G17170

Hacienda Heights, Ca 91745
☎(626) 965-8202
Accessibility:
Office Hours: M,W,F,Sun: Closed;Tu,Th: 9:00 am - 6:00 pm;Sat: 9:00 am - 1:00 pm
Accepting Members:Y
A39498E5→Regal Medical Group

YEUNG, HUNG-CHUEN

15940 Halliburton rd
Hacienda Heights, Ca 91745
☎(626) 968-2442
Accessibility: P,B,W,E,R
Office Hours: M: 9:00 am - 1:30 pm;Tu: 2:00 pm - 7:00 pm;W,Th,F: 8:00 am - 4:00 pm;Sat,Sun: Closed
Accepting Members:N
A41848E→Allied Physicians Ipa (network Med. Mgmt)
Languages :Cantonese,English,Mandarin,Spanish

PEDIATRICS

HUANG, HELEN CHE-MIN

1850 S Azusa Ave Ste 209
Hacienda Heights, Ca 91745
☎(626) 810-8688
Accessibility: B,W,R
Office Hours: M,Tu: 9:00 am - 5:00 pm;W: 10:00 am - 2:00 pm;Th,F: 10:00 am - 12:00 pm;Sat,Sun: Closed
Accepting Members:Y
G69976E2→Allied Physicians Ipa (network Med. Mgmt)
G69976E3→Allied Pacific Ipa
Languages :English,Mandarin

HARBOR CITY

FAMILY PRACTICE

CAMPOS, BLANCA SAMIRA

1403 Lomita Blvd Ste 100
Harbor City, Ca 90710
☎(310) 784-5800
Accessibility: P,B,W,E,R
Office Hours: M - F: 8:00 am - 4:00 pm;Sat,Sun: Closed
Accepting Members:Y
A114042E2→Regal Medical Group
Languages :English,Spanish

A114042E4→Preferred Ipa Of California
Languages :English,Spanish

**MIZUHARA-CHENG, COURTNEY
TAMIKO**

1535 Lomita Blvd
Harbor City, Ca 90710
☎(310) 530-9300
Accessibility:
Office Hours: M - F: 8:00 am - 4:00
pm;Sat,Sun: Closed
Accepting Members:Y
20A10710E→Preferred Ipa Of California
Languages :English
20A10710E2→Superior Choice Medical
Group Inc
Languages :English

GENERAL PRACTICE

SAMONTE, MARK NOEL

1645 Anaheim st
Harbor City, Ca 90710
☎(310) 534-1483
Accessibility: W
Office Hours: M - F: 9:00 am - 5:00
pm;Sat,Sun: Closed
Accepting Members:N
A98537E6→Regal Medical Group
Languages :English,Spanish,Tagalog

INTERNAL MEDICINE

MAMITA, MARCIL MOHAMAD

1403 Lomita Blvd Ste 303a
Harbor City, Ca 90710
☎(310) 530-6900
Accessibility: P,B,W,E,R
Office Hours: M - F: 8:00 am - 5:00
pm;Sat,Sun: Closed
Accepting Members:Y
A72411E→Healthcare Partners Medical
Group
Languages :English

OSEA, EDGARDO ALVAREZ

1310 Sepulveda Blvd
Harbor City, Ca 90710
☎(310) 534-5765
Accessibility: P,B,W,E
Office Hours: M - F: 9:00 am - 5:00
pm;Sat,Sun: Closed
Accepting Members:Y
A44654E→Healthcare Partners Medical
Group
Languages :English,Spanish,Tagalog
A44654E4→Regal Medical Group
Languages :English,Spanish,Tagalog

PEDIATRICS

KUO, CHENG-LONG

1533 Lomita Blvd
Harbor City, Ca 90710
☎(310) 539-9439
Accessibility: W
Office Hours: M - F: 9:00 am - 5:00
pm;Sat,Sun: Closed
Accepting Members:Y
A31619E→Healthcare Partners Medical
Group
Languages :English,Spanish
A31619E2→Healthcare Partners Medical
Group
Languages :English,Spanish

RODRIGUEZ-ELLIS, EVA

1403 Lomita Blvd Ste 305
Harbor City, Ca 90710
☎(310) 325-4344
Accessibility: P,W,E
Office Hours: M,Tu: 9:00 am - 5:00
pm;W,Th,F,Sat,Sun: Closed
Accepting Members:Y
A33241E→Healthcare Partners Medical
Group
Languages :English,Spanish,Tagalog
A33241E4→Regal Medical Group
Languages :English,Spanish,Tagalog
A33241E5→Healthcare Partners Medical
Group
Languages :English,Spanish,Tagalog

SALAMI, AZADEH

1403 Lomita Blvd Ste 100
Harbor City, Ca 90710
☎(310) 784-5800
Accessibility: P,B,W,E,R
Office Hours: M - F: 8:00 am - 4:00
pm;Sat,Sun: Closed
Accepting Members:Y
A123835E→Preferred Ipa Of California
Languages :English,Persian
A123835E2→Regal Medical Group
Languages :English

HAWAIIAN GARDENS

FAMILY PRACTICE

AGUILUZ, JACQUELINE BALAYAN

21508 Norwalk Blvd
Hawaiian Gardens, Ca 90716
☎(562) 865-5214
Accessibility: B,W,E
Office Hours: M - F: 9:00 am - 6:30
pm;Sat,Sun: Closed
Accepting Members:Y
20A7451E2→Prospect Medical Group Los
Angeles Inc
Languages :English,Persian,Spanish,Tagalog

20A7451E3→Applecare Medical Group
(downey And Select Regions)
Languages :English,Persian
20A7451E5→Prospect Professional Care
Medical Group Inc
Languages :English
20A7451E6→Talbert Medical Group
Languages :English

LEE, STEPHEN BUMSUK

21508 Norwalk Blvd
Hawaiian Gardens, Ca 90716
☎(562) 865-5214
Accessibility: B,W,E
Office Hours: M - F: 8:00 am - 4:00
pm;Sat,Sun: Closed
Accepting Members:Y
A65674E→Prospect Medical Group Los
Angeles Inc
Languages :English,Spanish
A65674E2→Applecare Medical Group
(downey And Select Regions)
Languages :English
A65674E3→Prospect Professional Care
Medical Group Inc
Languages :English,Korean,Spanish

NUGAS, ALICIA GUTIERREZ

22408 Norwalk Blvd
Hawaiian Gardens, Ca 90716
☎(562) 421-2188
Accessibility: P,W,E
Office Hours: M,Tu,Th,F: 9:00 am - 6:00
pm;W: 2:00 pm - 6:00 pm;Sat: 9:00 am - 12:00
pm;Sun: Closed
Accepting Members:N
A34342E→Applecare Medical Group
(downey And Select Regions)
Languages :English,Spanish,Tagalog
A34342E4→Regal Medical Group
Languages :English,Spanish,Tagalog

PETKAR, MADHURI PRABHAKAR

22310 Wardham Ave
Hawaiian Gardens, Ca 90716
☎(562) 420-2433
Accessibility: B,W,R
Office Hours: M - F: 9:00 am - 5:30
pm;Sat,Sun: Closed
Accepting Members:N
A53923E→Global Care Ipa (medpoint Mgmt)
Languages :English,Hindi

TAKHAR, PARAMJIT SINGH

21617 Norwalk Blvd
Hawaiian Gardens, Ca 90716
☎(562) 860-5349
Accessibility: P,B,W,E
Office Hours: M - F: 8:00 am - 4:00
pm;Sat,Sun: Closed
Accepting Members:Y
A34676E→Altamed Health Services
Corporation
Languages :English
A34676E2→Preferred Ipa Of California
Languages :English

GENERAL PRACTICE

AGUILUZ, AMABLE DE LOS REYES

21500 Pioneer Blvd Ste 209
Hawaiian Gardens, Ca 90716
☎(562) 860-2442
Accessibility: B,W,R
Office Hours: M - F: 8:00 am - 4:00 pm;Sat,Sun: Closed
Accepting Members:N
A33886E→Prospect Medical Group Los Angeles Inc

Languages :English,Tagalog
A33886E2→Global Care Ipa (medpoint Mgmt)
Languages :English
A33886E3→Talbert Medical Group
Languages :English,Spanish

JORGE, BERNARD SIMON

21505 Norwalk Blvd
Hawaiian Gardens, Ca 90716
☎(562) 916-7581
Accessibility: W,E
Office Hours: M - F: 8:00 am - 4:00 pm;Sat,Sun: Closed
Accepting Members:N

A33386E→Preferred Ipa Of California
Languages :English,Spanish
A33386E10→Altamed Health Services Corporation
Languages :English,Spanish
A33386E8→Applecare Medical Group (downey And Select Regions)
Languages :English,Spanish
A33386E9→Applecare Medical Group St Francis
Languages :English,Spanish

MATEMOTJA, DANIEL

12131 Carson st
Hawaiian Gardens, Ca 90716
☎(310) 635-5223
Accessibility: B,W,E
Office Hours: M,Tu,Th: 9:30 am - 5:00 pm;W,Sat,Sun: Closed;F: 8:30 am - 4:00 pm
Accepting Members:Y
A35512E→Applecare Medical Group St Francis

Languages :English,Russian,Spanish
A35512E4→Applecare Medical Group (downey And Select Regions)
Languages :English,Russian,Spanish

SHEK, DAVID YIU-CHEE

11803 Carson st
Hawaiian Gardens, Ca 90716
☎(562) 924-4455
Accessibility: W,E,R
Office Hours: M - F: 8:00 am - 5:00 pm;Sat,Sun: Closed
Accepting Members:Y
A30945E3→Regal Medical Group
A30945E5→Applecare Medical Group (downey And Select Regions)
Languages :English,Spanish,Tagalog

UGALDE, SERGIO LOPEZ

22310 Wardham Ave
Hawaiian Gardens, Ca 90716
☎(562) 420-2433
Accessibility: B,W,R
Office Hours: M - F: 9:00 am - 5:00 pm;Sat,Sun: Closed
Accepting Members:Y
A41270E→Global Care Ipa (medpoint Mgmt)
Languages :English,French

INTERNAL MEDICINE

KATUKOTA, VIJAYA KUMARI

21505 Norwalk Blvd
Hawaiian Gardens, Ca 90716
☎(562) 916-7581
Accessibility: W,E
Office Hours: M - F: 8:00 am - 4:00 pm;Sat,Sun: Closed
Accepting Members:N
A38220E→Preferred Ipa Of California
Languages :English

PEDIATRICS

JORGE, BERNARD SIMON

21505 Norwalk Blvd
Hawaiian Gardens, Ca 90716
☎(562) 916-7581
Accessibility: W,E
Office Hours: M - F: 8:00 am - 4:00 pm;Sat,Sun: Closed
Accepting Members:N
A33386E→Preferred Ipa Of California
Languages :English,Spanish
A33386E7→Regal Medical Group
Languages :English,Spanish

HAWTHORNE

FAMILY PRACTICE

CHANG, ALICE

5400 W Rosecrans Ave Ste 100
Hawthorne, Ca 90250
☎(310) 643-8500
Accessibility: P,B,W,E,R
Office Hours: M - F: 8:00 am - 5:00 pm;Sat,Sun: Closed
Accepting Members:Y
20A12187E→Healthcare Partners Medical Group
Languages :English

DURALDE, THOMAS JOSEPH

5400 W Rosecrans Ave Ste 100
Hawthorne, Ca 90250
☎(310) 643-8500
Accessibility: P,B,W,E,R
Office Hours: M,Tu: 9:00 am - 5:00 pm;W,Th,F,Sat,Sun: Closed
Accepting Members:Y
G52204E→Healthcare Partners Medical Group
Languages :English

EBILANE, ANANIAS ELACION

13429 Hawthorne Blvd
Hawthorne, Ca 90250
☎(310) 644-8683
Accessibility: W
Office Hours: M - F: 9:00 am - 5:00 pm;Sat,Sun: Closed
Accepting Members:Y
A34021E→Healthcare Partners Medical Group
Languages :English

HERNANDEZ, VALENTIN

13440 Hawthorne Blvd
Hawthorne, Ca 90250
☎(310) 219-0941
Accessibility: B,W,E
Office Hours: M - F: 2:00 pm - 6:00 pm;Sat,Sun: Closed
Accepting Members:Y
G40229E2→Global Care Ipa (medpoint Mgmt)
Languages :English,Spanish

HOANG, DAVID

13672 Hawthorne Blvd
Hawthorne, Ca 90250
☎(310) 644-5097
Accessibility: W,E
Office Hours: M - F: 9:00 am - 5:00 pm;Sat,Sun: Closed
Accepting Members:Y
20A13241E→Healthcare Partners Medical Group
Languages :English,Spanish,Vietnamese

HOANG, KHANG NGOC

13672 Hawthorne Blvd
Hawthorne, Ca 90250
☎(310) 644-5097
Accessibility: W,E
Office Hours: M,Tu,Th: 9:00 am - 6:00 pm;W,F: 9:00 am - 5:00 pm;Sat: 9:00 am - 3:00 pm;Sun: Closed
Accepting Members:Y
20A5883E→Healthcare Partners Medical Group
Languages :English,Vietnamese
20A5883E2→Global Care Ipa (medpoint Mgmt)
Languages :English
20A5883E5→Omnicare Medical Group
Languages :English,Vietnamese
20A5883E6→Regal Medical Group
Languages :English,Vietnamese

JOHNSON, KARLON HOWARD

4455 W 117th St Ste 300
Hawthorne, Ca 90250
☎(310) 645-0444
Accessibility: P,E,T,R
Office Hours: M - F: 8:00 am - 5:00
pm;Sat,Sun: Closed
Accepting Members:Y
G70613E→Preferred Ipa Of California
Languages :English
G70613E5→Regal Medical Group
Languages :English
G70613E6→Allied Pacific Ipa
Languages :English

NGUYEN, LIEU S

15032 Prairie Ave
Hawthorne, Ca 90250
☎(310) 675-5734
Accessibility: W,E
Office Hours: M - F: 9:00 am - 5:00
pm;Sat,Sun: Closed
Accepting Members:Y
A43217E→Healthcare Partners Medical
Group
Languages :English,Spanish,Vietnamese
A43217E2→Global Care Ipa (medpoint
Mgmt)
Languages :English,Vietnamese

NOWICKI, CYNTHIA MICHELLE

5400 W Rosecrans Ave Ste 100
Hawthorne, Ca 90250
☎(310) 643-8500
Accessibility: P,B,W,E,R
Office Hours: M - F: 9:00 am - 5:00
pm;Sat,Sun: Closed
Accepting Members:Y
20A7431E→Healthcare Partners Medical
Group
Languages :English,Spanish

RENAUD, DAVID DALE

5400 W Rosecrans Ave Ste 100
Hawthorne, Ca 90250
☎(310) 643-8500
Accessibility: P,B,W,E,R
Office Hours: M - F: 9:00 am - 5:00
pm;Sat,Sun: Closed
Accepting Members:N
A103161E→Healthcare Partners Medical
Group
Languages :English,Spanish

ROBERTS, ALECSANDRA OLESE

5400 W Rosecrans Ave Ste 100
Hawthorne, Ca 90250
☎(310) 643-8500
Accessibility: P,B,W,E,R
Office Hours: M - F: 8:00 am - 5:00
pm;Sat,Sun: Closed
Accepting Members:N
A55918E→Healthcare Partners Medical
Group
Languages :English,Spanish

RUIZ, WILLIAM SCOTT

5400 W Rosecrans Ave Ste 100
Hawthorne, Ca 90250
☎(310) 643-8500
Accessibility: P,B,W,E,R
Office Hours: M,Tu: 9:00 am - 5:00
pm;W,Th,F,Sat,Sun: Closed
Accepting Members:N
G47785E→Healthcare Partners Medical
Group
Languages :English

SOLIMAN, JANET FAHEM

11946 Hawthorne Blvd
Hawthorne, Ca 90250
☎(310) 675-1136
Accessibility: B,E
Office Hours: M - F: 8:30 am - 5:30
pm;Sat,Sun: Closed
Accepting Members:Y
A48733E2→Global Care Ipa (medpoint
Mgmt)
Languages :English,Spanish

STEWART, TAHIRA

4455 W 117th St Ste 300
Hawthorne, Ca 90250
☎(310) 645-0444
Accessibility: P,E,T,R
Office Hours: M - Th: 8:00 am - 5:00
pm;F,Sat,Sun: Closed
Accepting Members:Y
A96337E→Preferred Ipa Of California
Languages :English
A96337E4→Regal Medical Group
Languages :English

WILLIAMS, DEREK FRANK

11633 Hawthorne Blvd Ste 410
Hawthorne, Ca 90250
☎(310) 792-4450
Accessibility: P,W,E
Office Hours: M - F: 8:00 am - 4:00
pm;Sat,Sun: Closed
Accepting Members:Y
A72933E→Healthcare Partners Medical
Group
Languages :English

YOUNG, LEO CHUNG-MING

5400 W Rosecrans Ave Ste 100
Hawthorne, Ca 90250
☎(310) 643-8500
Accessibility: P,B,W,E,R
Office Hours: M - F: 9:00 am - 5:00
pm;Sat,Sun: Closed
Accepting Members:Y
G61729E→Healthcare Partners Medical
Group
Languages :English

GENERAL PRACTICE

DANESH, REZA

11950 Inglewood Ave
Hawthorne, Ca 90250
☎(310) 349-8338
Accessibility: P,B,W,E
Office Hours: M - F: 8:00 am - 4:00
pm;Sat,Sun: Closed
Accepting Members:N
A55334E2→Applecare Medical Group St
Francis
Languages :English
A55334E3→Applecare Medical Group
(downey And Select Regions)
Languages :English

HONDA, STEPHAN TRENT

2301 W El Segundo Blvd
Hawthorne, Ca 90250
☎(323) 757-2118
Accessibility: P,E,T,R
Office Hours: M - F: 8:00 am - 4:30
pm;Sat,Sun: Closed
Accepting Members:N
G69860E2→Global Care Ipa (medpoint
Mgmt)
Languages :English,Spanish

ILUORE, AUGUSTINE EGHIEGBA

11633 Hawthorne Blvd Ste 103
Hawthorne, Ca 90250
☎(310) 219-2929
Accessibility: P,B,W
Office Hours: M - F: 9:00 am - 6:00 pm;Sat:
1:00 pm - 5:00 pm;Sun: Closed
Accepting Members:Y
A53317E→Healthcare Partners Medical
Group
Languages :English,Spanish
A53317E2→Preferred Ipa Of California
Languages :English,Spanish

SOLIMAN, JANET FAHEM

11946 Hawthorne Blvd
Hawthorne, Ca 90250
☎(310) 675-1136
Accessibility: B,E
Office Hours: M,Tu: 9:00 am - 6:30
pm;W,Th,F,Sat,Sun: Closed
Accepting Members:N
A48733E→Preferred Ipa Of California
Languages :English
A48733E5→Regal Medical Group
Languages :Arabic,English,Spanish

SOLIMAN, NABIL NAZIR

11946 Hawthorne Blvd
Hawthorne, Ca 90250
☎(310) 675-1136
Accessibility: B,E
Office Hours: M,Tu: 9:00 am - 6:30
pm;W,Th,F,Sat,Sun: Closed
Accepting Members:Y
A40595E→Preferred Ipa Of California
Languages :English,Spanish

A40595E4→Omnicare Medical Group
Languages :Arabic,English
A40595E5→Regal Medical Group
Languages :Arabic,English,Spanish

INTERNAL MEDICINE

BANDARI, BAHMAN

11539 Hawthorne Blvd Fl 6
Hawthorne, Ca 90250
☎(310) 675-5370
Accessibility: P,B,W,E,R
Office Hours: M - Th: 8:30 am - 5:30 pm;F,Sat,Sun: Closed
Accepting Members:Y
A47790E→Axminster Medical Group
Languages :English,Persian

BRIGHAM, ALFONSO LESTER

11633 Hawthorne Blvd Ste 410
Hawthorne, Ca 90250
☎(310) 792-4450
Accessibility: P,W,E
Office Hours: M - F: 8:00 am - 4:00 pm;Sat,Sun: Closed
Accepting Members:Y
G48631E→Healthcare Partners Medical Group
Languages :English

DEMIROZU, MEHMET CUNEYT

4477 W 118th St Ste 303
Hawthorne, Ca 90250
☎(310) 644-9515
Accessibility: P,B,W,E
Office Hours: M - F: 8:00 am - 4:00 pm;Sat,Sun: Closed
Accepting Members:Y
A52940E2→Regal Medical Group
Languages :English

GRAHAM, DRAYTON PAULISTIUS

4477 W 118th St Ste 401
Hawthorne, Ca 90250
☎(310) 970-1930
Accessibility: B,W,E
Office Hours: M,Tu: 9:00 am - 5:00 pm;W,Th,F,Sat,Sun: Closed
Accepting Members:N
G27833E→Healthcare Partners Medical Group
Languages :English,French,Spanish

HERNANDEZ, VALENTIN

13440 Hawthorne Blvd
Hawthorne, Ca 90250
☎(310) 219-0941
Accessibility: B,W,E
Office Hours: M,Tu: 9:00 am - 5:00 pm;W,Th,F,Sat,Sun: Closed
Accepting Members:Y
G40229E→Healthcare Partners Medical Group
Languages :Spanish

G40229E2→Global Care Ipa (medpoint Mgmt)
Languages :English,Spanish
G40229E3→Omnicare Medical Group
Languages :English,Spanish

ILUORE, AUGUSTINE EGHIEGBA

11633 Hawthorne Blvd Ste 103
Hawthorne, Ca 90250
☎(310) 219-2929
Accessibility: P,B,W
Office Hours: M - F: 9:00 am - 6:00 pm;Sat: 1:00 pm - 5:00 pm;Sun: Closed
Accepting Members:Y
A53317E→Healthcare Partners Medical Group
Languages :English,Spanish
A53317E2→Preferred Ipa Of California
Languages :English,Spanish
A53317E5→Regal Medical Group
Languages :English,Spanish

11633 Hawthorne Blvd Ste 203
Hawthorne, Ca 90250
☎(310) 219-2929
Accessibility:
Office Hours: M - F: 8:00 am - 4:00 pm;Sat,Sun: Closed
Accepting Members:N
A53317E6→Global Care Ipa (medpoint Mgmt)
Languages :English

JING, RAYMOND

11539 Hawthorne Blvd Fl 6
Hawthorne, Ca 90250
☎(310) 675-5370
Accessibility: P,B,W,E,R
Office Hours: M,Tu,W,F: 8:30 am - 5:30 pm;Th,Sat,Sun: Closed
Accepting Members:Y
G33230E→Axminster Medical Group
Languages :English

KHAN, KHALID BASHIR

13425 Inglewood Ave
Hawthorne, Ca 90250
☎(310) 679-2201
Accessibility: P,B,W,E
Office Hours: M - F: 8:00 am - 4:00 pm;Sat,Sun: Closed
Accepting Members:Y
A62486E→Healthcare Partners Medical Group
Languages :English

LEE, KENNETH SHAN

4455 W 117th St Ste 300
Hawthorne, Ca 90250
☎(310) 645-0444
Accessibility: P,E,T,R
Office Hours: M - F: 8:00 am - 5:00 pm;Sat,Sun: Closed
Accepting Members:Y
A53421E→Preferred Ipa Of California
Languages :English
A53421E4→Regal Medical Group
Languages :Burmese,Cantonese,English

LIU, JOHN KUO-TAI

12954 Hawthorne Blvd Ste 104
Hawthorne, Ca 90250
☎(310) 679-0269
Accessibility: W,E
Office Hours: M - F: 9:00 am - 5:00 pm;Sat,Sun: Closed
Accepting Members:Y
A65778E3→Regal Medical Group

MANSOORI, MANELI MASOUMEH

5400 W Rosecrans Ave Ste 100
Hawthorne, Ca 90250
☎(310) 643-8500
Accessibility: P,B,W,E,R
Office Hours: M - F: 8:00 am - 5:00 pm;Sat,Sun: Closed
Accepting Members:Y
A103803E→Healthcare Partners Medical Group
Languages :English

NGUYEN, DAT QUANG

12954 Hawthorne Blvd Ste 104
Hawthorne, Ca 90250
☎(310) 679-0269
Accessibility: W,E
Office Hours: M - F: 8:00 am - 4:00 pm;Sat,Sun: Closed
Accepting Members:N
G77541E6→Omnicare Medical Group
Languages :English,Vietnamese
G77541E7→Regal Medical Group
Languages :English,Vietnamese

NOSRATIAN, FARSHAD

11726 Grevillea Ave Ste A
Hawthorne, Ca 90250
☎(310) 679-9999
Accessibility: W
Office Hours: M - F: 8:00 am - 5:00 pm;Sat,Sun: Closed
Accepting Members:Y
G53751E2→Healthcare Partners Medical Group
Languages :English,Persian,Spanish

PHAM, BANG VU

12923 Inglewood Ave Ste 1
Hawthorne, Ca 90250
☎(310) 675-0395
Accessibility: P,B,W,E,R
Office Hours: M - F: 9:00 am - 5:00 pm;Sat,Sun: Closed
Accepting Members:Y
A41407E→Healthcare Partners Medical Group
Languages :English,Spanish,Vietnamese

RAGLAND, DORIS ETHEL

11539 Hawthorne Blvd Fl 6
 Hawthorne, Ca 90250
 ☎(310) 675-5370
 Accessibility: P,B,W,E,R
 Office Hours: M,Sat,Sun: Closed;Tu,W,Th,F:
 8:30 am - 5:30 pm
 Accepting Members:Y
 G65355E→Axminster Medical Group
 Languages :English

WENGER, SPENCER HARRIS

11539 Hawthorne Blvd Fl 6
 Hawthorne, Ca 90250
 ☎(310) 675-5370
 Accessibility: P,B,W,E,R
 Office Hours: M,W,Th,F: 8:30 am - 5:30
 pm;Tu,Sun: Closed;Sat: 9:00 am - 3:00 pm
 Accepting Members:Y
 A33619E→Axminster Medical Group
 Languages :English

PEDIATRICS

AWADA, ALI MOHAMAD

12301 Hawthorne Blvd
 Hawthorne, Ca 90250
 ☎(310) 355-0054
 Accessibility: P,B,W,E
 Office Hours: M - F: 9:00 am - 5:00
 pm;Sat,Sun: Closed
 Accepting Members:N
 A76844E→Preferred Ipa Of California
 Languages :Arabic,English,French,Spanish
 A76844E3→Global Care Ipa (medpoint
 Mgmt)
 Languages :English,French
 A76844E6→Regal Medical Group
 Languages :Arabic,English,French,Russian

ISKANDER, MARIAN SHERRY

4477 W 118th St Ste 301
 Hawthorne, Ca 90250
 ☎(310) 978-8026
 Accessibility: P,W
 Office Hours: M,Tu,W: 9:00 am - 5:30 pm;Th:
 8:00 am - 4:00 pm;F: 9:00 am - 5:00
 pm;Sat,Sun: Closed
 Accepting Members:Y
 A116127E→Global Care Ipa (medpoint
 Mgmt)
 Languages :Arabic,English

ISKANDER, MONA

4477 W 118th St Ste 301
 Hawthorne, Ca 90250
 ☎(310) 978-8026
 Accessibility: P,W
 Office Hours: M - F: 9:00 am - 5:30
 pm;Sat,Sun: Closed
 Accepting Members:Y
 A39011E→Global Care Ipa (medpoint Mgmt)
 Languages :English,Spanish

NAMJOSHI, SHWETA

4455 W 117th St Ste 300
 Hawthorne, Ca 90250
 ☎(310) 645-0444
 Accessibility: P,E,T,R
 Office Hours: M - F: 8:00 am - 4:00
 pm;Sat,Sun: Closed
 Accepting Members:Y
 A123822E→Preferred Ipa Of California
 Languages :English
 A123822E2→Regal Medical Group
 Languages :English

NEAL, VANESSA LAQUINTE

4455 W 117th St Ste 300
 Hawthorne, Ca 90250
 ☎(310) 645-0444
 Accessibility: P,E,T,R
 Office Hours: M - F: 9:00 am - 5:00
 pm;Sat,Sun: Closed
 Accepting Members:Y
 A104294E→Preferred Ipa Of California
 Languages :French,Spanish

O'NEILL, MAUREEN ANN

11539 Hawthorne Blvd Fl 6
 Hawthorne, Ca 90250
 ☎(310) 675-5370
 Accessibility: P,B,W,E,R
 Office Hours: M,Tu,W,F: 9:00 am - 5:30
 pm;Th,Sun: Closed;Sat: 9:00 am - 12:00 pm
 Accepting Members:Y
 G74915E→Axminster Medical Group
 Languages :English

PANMAN, LEE MARTIN

4455 W 117th St Ste 300
 Hawthorne, Ca 90250
 ☎(310) 645-0444
 Accessibility: P,E,T,R
 Office Hours: M - F: 8:00 am - 5:00
 pm;Sat,Sun: Closed
 Accepting Members:Y
 A23774E2→Preferred Ipa Of California
 Languages :English
 A23774E7→Regal Medical Group
 Languages :English

PEREDES, POTENCIANO REYNOSO

12954 Hawthorne Blvd Ste 104
 Hawthorne, Ca 90250
 ☎(310) 679-0269
 Accessibility: W,E
 Office Hours: M - F: 8:00 am - 4:00
 pm;Sat,Sun: Closed
 Accepting Members:Y
 A82810E→Healthcare Partners Medical
 Group
 Languages :English,Spanish
 A82810E5→Omnicare Medical Group
 Languages :English,Spanish
 A82810E7→Regal Medical Group
 Languages :English

12954 Hawthorne Blvd Ste 1
 Hawthorne, Ca 90250
 ☎(310) 679-0269
 Accessibility:
 Office Hours: M - F: 9:00 am - 6:00
 pm;Sat,Sun: Closed
 Accepting Members:Y
 A82810E9→Healthcare Partners Medical
 Group
 Languages :English,Tagalog

SMOLENSKY, LOUIS S

11539 Hawthorne Blvd Fl 6
 Hawthorne, Ca 90250
 ☎(310) 675-5370
 Accessibility: P,B,W,E,R
 Office Hours: M,Sat,Sun: Closed;Tu,W,Th,F:
 8:30 am - 5:30 pm
 Accepting Members:Y
 G26610E→Axminster Medical Group
 Languages :English

SOLIMAN, JANET FAHEM

11946 Hawthorne Blvd
 Hawthorne, Ca 90250
 ☎(310) 675-1136
 Accessibility: B,E
 Office Hours: M,Tu: 9:00 am - 6:30
 pm;W,Th,F,Sat,Sun: Closed
 Accepting Members:N
 A48733E6→Omnicare Medical Group
 Languages :Arabic,Spanish

TRAN, BA NGOC

12923 Inglewood Ave Ste 1
 Hawthorne, Ca 90250
 ☎(310) 675-0395
 Accessibility: P,B,W,E,R
 Office Hours: M,Tu: 9:00 am - 5:00
 pm;W,Th,F,Sat,Sun: Closed
 Accepting Members:N
 A42182E→Healthcare Partners Medical
 Group
 Languages :Spanish,Vietnamese
 A42182E2→Healthcare Partners Medical
 Group
 Languages
 :English,French,Spanish,Vietnamese

WILLE, MAYA

4455 W 117th St Ste 300
 Hawthorne, Ca 90250
 ☎(310) 645-0444
 Accessibility: P,E,T,R
 Office Hours: M - F: 8:00 am - 4:00
 pm;Sat,Sun: Closed
 Accepting Members:Y
 A124078E→Preferred Ipa Of California
 Languages :English

HUNTINGTON BEACH

INTERNAL MEDICINE

TRANG, DONG CHANH

8041 Newman Ave
Huntington Beach, Ca 92647
☎ (714) 500-0224
Accessibility:
Office Hours: M - F: 8:00 am - 4:00 pm;Sat,Sun: Closed
Accepting Members:Y
20A10804E→Talbert Medical Group
Languages :English,Vietnamese

TU, THUC BA

6552 Bolsa Ave Ste N
Huntington Beach, Ca 92647
☎ (714) 898-9635
Accessibility: P,E,T,R
Office Hours: M,Tu,Th,F: 9:00 am - 6:00 pm;W,Sat,Sun: Closed
Accepting Members:Y
A84863E→Healthcare Partners Medical Group
Languages :English,Vietnamese

HUNTINGTON PARK

FAMILY PRACTICE

AZURIN, ELEANOR VERZOSA

3045 E Florence Ave
Huntington Park, Ca 90255
☎ (323) 587-7771
Accessibility: B,W,E,R
Office Hours: M - Th: 9:00 am - 5:00 pm;F,Sat,Sun: Closed
Accepting Members:Y
A66742E11→Omnicare Medical Group
Languages :English,Tagalog
A66742E13→Applecare Medical Group St Francis
Languages :English,Spanish,Tagalog
A66742E5→Applecare Medical Group (downey And Select Regions)
Languages :English,Spanish,Tagalog
A66742E7→Altamed Health Services Corporation
Languages :Spanish,Tagalog
7700 Pacific Blvd
Huntington Park, Ca 90255
☎ (323) 585-7320
Accessibility: W,R
Office Hours: M,Tu: 12:00 pm - 8:00 pm;W,Th,F: 9:00 am - 5:00 pm;Sat,Sun: Closed
Accepting Members:N
A66742E8→Omnicare Medical Group
Languages :English,Tagalog

BARSEGHIAN, NANA

7300 Santa Fe Ave
Huntington Park, Ca 90255
☎ (323) 277-8900
Accessibility: B,W,E
Office Hours: M - F: 9:00 am - 5:00 pm;Sat,Sun: Closed
Accepting Members:Y
A102005E2→Global Care Ipa (medpoint Mgmt)
Languages :English
A102005E3→Regal Medical Group
Languages :Armenian,English,Persian,Russian,Spanish

CASTILLO, HECTOR RAPHAEL

2680 Saturn Ave Ste 280
Huntington Park, Ca 90255
☎ (323) 588-8847
Accessibility: W,E,R
Office Hours: M - F: 9:00 am - 5:00 pm;Sat,Sun: Closed
Accepting Members:N
A76158E10→Regal Medical Group
Languages :English,Spanish

GEORGE, BINDU

2750 E Slauson Ave
Huntington Park, Ca 90255
☎ (323) 582-1863
Accessibility: W,E
Office Hours: M - F: 9:00 am - 5:00 pm;Sat,Sun: Closed
Accepting Members:Y
A99957E→Healthcare Partners Medical Group
Languages :English

LAKHA, RUMI K

7136 Pacific Blvd Ste 220
Huntington Park, Ca 90255
☎ (323) 588-5467
Accessibility: P,B,W,E,R
Office Hours: M - F: 9:00 am - 5:00 pm;Sat,Sun: Closed
Accepting Members:N
20A5074E6→Regal Medical Group
Languages :English,Spanish

LIN, JAMES

2638 E Florence Ave
Huntington Park, Ca 90255
☎ (323) 581-4665
Accessibility: P,B,W,E
Office Hours: Mon - Sat: 9:00 am - 6:00 pm;Sun: Closed
Accepting Members:Y
A82428E10→Regal Medical Group
Languages :English,Spanish

MARTINEZ, EDGAR I

3512 E Florence Ave Ste 102
Huntington Park, Ca 90255
☎ (323) 582-1180
Accessibility: P,B,W,R
Office Hours: M - F: 8:30 am - 4:30 pm;Sat,Sun: Closed
Accepting Members:Y
20A6262E3→Applecare Medical Group St Francis
Languages :English,Spanish
20A6262E4→Altamed Health Services Corporation
Languages :English,Spanish
20A6262E6→Regal Medical Group
Languages :English,Spanish
20A6262E7→Prospect Professional Care Medical Group Inc
Languages :English,Spanish

MORENO, SHURA ALEXIS

7301 State st
Huntington Park, Ca 90255
☎ (323) 581-5120
Accessibility: B,W,E
Office Hours: M - F: 8:00 am - 4:00 pm;Sat,Sun: Closed
Accepting Members:Y
A78052E→Global Care Ipa (medpoint Mgmt)
Languages :English,Spanish

NAZARIAN, IRADJ H

7136 Pacific Blvd Ste 225
Huntington Park, Ca 90255
☎ (323) 249-4949
Accessibility: B,W,E
Office Hours: M,Tu: 9:00 am - 5:00 pm;W,Th,F,Sat,Sun: Closed
Accepting Members:Y
A43573E8→Regal Medical Group
Languages :English,Persian,Spanish

NOYA, DAVID ALLEN

2680 Saturn Ave Ste 220
Huntington Park, Ca 90255
☎ (323) 908-4200
Accessibility: P,E,T,R
Office Hours: M - F: 8:00 am - 6:00 pm;Sat: 8:00 am - 3:30 pm;Sun: Closed
Accepting Members:N
A89297E→Health Care La Ipa (medpoint Mgmt)
Languages :English,Spanish

PARTOVI, SUSAN MOJDEH

2680 Saturn Ave Ste 110
Huntington Park, Ca 90255
☎ (323) 908-4200
Accessibility: W,E,R
Office Hours: M,Tu,W,F: 7:00 am - 6:00 pm;Th,Sat: 7:00 am - 5:00 pm;Sun: Closed
Accepting Members:N
A55312E2→Health Care La Ipa (medpoint Mgmt)
Languages :English,Spanish

PISANO, LUCIANA MARIA
YACOMOTTI

2680 Saturn Ave Ste 220
Huntington Park, Ca 90255
☎ (323) 908-4200
Accessibility: P,E,T,R
Office Hours: M - F: 8:00 am - 4:00 pm;Sat,Sun: Closed
Accepting Members:N
A123599E→Health Care La Ipa (medpoint Mgmt)
Languages :English,Spanish

RAMIREZ, JUAN CARLOS

3357 E Gage Ave
Huntington Park, Ca 90255
☎ (626) 583-3986
Accessibility: P,W,E,R
Office Hours: M - F: 8:00 am - 5:00 pm;Sat,Sun: Closed
Accepting Members:N
A90483E→Allied Physicians Ipa (network Med. Mgmt)
Languages :English

SOLIMAN, RASHA BOUSHRA

6526 Rugby Ave
Huntington Park, Ca 90255
☎ (323) 583-2247
Accessibility: P,E,T,R
Office Hours: M - F: 9:00 am - 6:00 pm;Sat: 9:00 am - 2:00 pm;Sun: Closed
Accepting Members:Y
A60881E2→Applecare Medical Group St Francis
Languages :English,Spanish
A60881E3→Applecare Medical Group (downey And Select Regions)
Languages :English,Spanish
A60881E4→Allied Pacific Ipa
Languages :English,Spanish

SUNDARAM, JAWAHAR

7934 Seville Ave
Huntington Park, Ca 90255
☎ (323) 584-9644
Accessibility: P,B,W
Office Hours: M - F: 9:00 am - 5:00 pm;Sat,Sun: Closed
Accepting Members:N
A67659E2→Preferred Ipa Of California
Languages :Armenian,English,Spanish

GENERAL PRACTICE

ABDEL-MALEK, SHAHIRA SHAFIK

3100 E Florence Ave Ste 1
Huntington Park, Ca 90255
☎ (323) 583-4115
Accessibility: W
Office Hours: M: 9:00 am - 5:00 pm;Tue - Sat: Closed
Accepting Members:Y
A36609E→Preferred Ipa Of California
Languages :Arabic,English,Spanish

A36609E10→Allied Pacific Ipa
Languages :Arabic,English,Spanish
A36609E4→Applecare Medical Group St Francis
Languages :Arabic,English,Spanish
A36609E5→Applecare Medical Group (downey And Select Regions)
Languages :Arabic,English,Spanish
A36609E9→Regal Medical Group
Languages :Arabic,English,Spanish

AMINI, MASSOUD SIAHKALROUDI

7143 Seville Ave
Huntington Park, Ca 90255
☎ (323) 587-0145
Accessibility: B,W,E,R
Office Hours: M - F: 9:00 am - 5:00 pm;Sat,Sun: Closed
Accepting Members:N
A53396E→Preferred Ipa Of California
Languages :English,Persian

BERNALES, GEORGE ASIS

2766 E Florence Ave
Huntington Park, Ca 90255
☎ (323) 583-2718
Accessibility: B,W,E
Office Hours: M - F: 9:00 am - 5:00 pm;Sat,Sun: Closed
Accepting Members:Y
A47861E→Altamed Health Services Corporation
Languages :English,Spanish,Tagalog

CALATAYUD, GRACIELA

3400 E Florence Ave
Huntington Park, Ca 90255
☎ (323) 589-9384
Accessibility: W,E
Office Hours: M - F: 8:30 am - 5:00 pm;Sat: 8:00 am - 1:00 pm;Sun: Closed
Accepting Members:Y
A43174E→Applecare Medical Group St Francis
Languages :English,Spanish

GALDAMEZ, LUIS A

2955 E Florence Ave
Huntington Park, Ca 90255
☎ (323) 585-0732
Accessibility: W,E
Office Hours: M,Tu,W,F: 8:00 am - 5:00 pm;Th: 8:00 am - 1:00 pm;Sat: 7:30 am - 12:30 pm;Sun: Closed
Accepting Members:N
A48644E11→Regal Medical Group
Languages :English,Spanish
A48644E12→Prospect Professional Care Medical Group Inc
Languages :English,Spanish
A48644E2→Prospect - Nuestra Familia
Languages :English,Spanish
A48644E4→Applecare Medical Group St Francis
Languages :English,Spanish

A48644E5→Applecare Medical Group (downey And Select Regions)
Languages :English,Spanish

6831 Seville Ave
Huntington Park, Ca 90255
☎ (323) 581-8234
Accessibility: W
Office Hours: M - F: 8:00 am - 5:00 pm;Sat: 8:00 am - 12:00 pm;Sun: Closed
Accepting Members:N
A48644E3→Applecare Medical Group St Francis
Languages :English,Spanish
A48644E6→Applecare Medical Group (downey And Select Regions)
Languages :English,Spanish
A48644E9→Omnicare Medical Group
Languages :English,Spanish

GALDAMEZ, VIOLETA
AUXILIADORA

2955 E Florence Ave
Huntington Park, Ca 90255
☎ (323) 585-0732
Accessibility: W,E
Office Hours: M,Tu,W,F: 8:00 am - 5:00 pm;Th: 8:00 am - 1:00 pm;Sat: 7:30 am - 12:30 pm;Sun: Closed
Accepting Members:Y
A50144E2→Regal Medical Group
Languages :English,Spanish
A50144E5→Prospect Professional Care Medical Group Inc
Languages :English,Spanish
A50144E6→Applecare Medical Group St Francis
Languages :English,Spanish
A50144E7→Applecare Medical Group (downey And Select Regions)
Languages :English,Spanish
A50144E8→Prospect - Maverick
Languages :English,Spanish

HERRERA, HUMBERTO

2955 E Florence Ave
Huntington Park, Ca 90255
☎ (323) 585-0732
Accessibility: W,E
Office Hours: M,Tu,W,F: 8:00 am - 5:00 pm;Th: 8:00 am - 1:00 pm;Sat: 7:30 am - 12:30 pm;Sun: Closed
Accepting Members:N
A45967E→Prospect - Nuestra Familia
Languages :English,Spanish
A45967E11→Prospect Professional Care Medical Group Inc
Languages :English,Spanish
A45967E4→Applecare Medical Group St Francis
Languages :English
A45967E9→Regal Medical Group
Languages :English,Spanish

6831 Seville Ave
Huntington Park, Ca 90255
☎(562) 734-0375
Accessibility: W
Office Hours: M - F: 8:00 am - 5:00 pm;Sat,Sun: Closed
Accepting Members:N
A45967E10→Regal Medical Group
Languages :English,Spanish
A45967E2→Prospect - Nuestra Familia
Languages :English,Spanish
A45967E3→Applecare Medical Group St Francis
Languages :English,Spanish

KATIRAIIE, SEPEHR

2625 E Florence Ave Ste D
Huntington Park, Ca 90255
☎(323) 588-3800
Accessibility: W
Office Hours: M - F: 9:00 am - 7:00 pm;Sat: 9:00 am - 4:00 pm;Sun: Closed
Accepting Members:Y
A54478E→Preferred Ipa Of California
Languages :English,Persian,Spanish
A54478E3→Prospect Professional Care Medical Group Inc
Languages :English,Persian,Spanish
A54478E4→Prospect - Nuestra Familia
Languages :English,Persian,Spanish
A54478E5→Allied Pacific Ipa
Languages :English,Persian,Spanish

LAKHA, RUMI K

7136 Pacific Blvd Ste 225
Huntington Park, Ca 90255
☎(323) 588-5467
Accessibility: B,W,E
Office Hours: M - F: 8:00 am - 4:00 pm;Sat,Sun: Closed
Accepting Members:N
20A5074E→Preferred Ipa Of California
Languages :English

MARTINEZ, EDGAR I

3512 E Florence Ave Ste 102
Huntington Park, Ca 90255
☎(323) 582-1180
Accessibility: P,B,W,R
Office Hours: M - F: 8:00 am - 4:00 pm;Sat,Sun: Closed
Accepting Members:Y
20A6262E→Prospect - Nuestra Familia
Languages :English
20A6262E2→Prospect Medical Group Los Angeles Inc
Languages :English

NAZARIAN, IRADJ H

7136 Pacific Blvd Ste 225
Huntington Park, Ca 90255
☎(323) 584-8818
Accessibility: B,W,E
Office Hours: M - F: 8:00 am - 4:00 pm;Sat,Sun: Closed
Accepting Members:N
A43573E→Preferred Ipa Of California
Languages :English,Persian,Spanish
A43573E3→Prospect Medical Group Los Angeles Inc
Languages :English,Persian,Spanish
A43573E7→Omnicare Medical Group
Languages :English,Persian,Spanish
A43573E9→Allied Pacific Ipa
Languages :English,Persian,Spanish

PALLIVATHUCAL, ROSALIND GEROGE

6120 Seville Ave
Huntington Park, Ca 90255
☎(323) 587-8393
Accessibility: W
Office Hours: M,Tu: 9:00 am - 5:00 pm;W,Th,F,Sat,Sun: Closed
Accepting Members:N
A43918E→Prospect Medical Group Los Angeles Inc
Languages :English,Spanish

SOLIMAN, KARIM ADLY

7300 Santa Fe Ave
Huntington Park, Ca 90255
☎(323) 277-8900
Accessibility: B,W,E
Office Hours: M - F: 9:00 am - 5:00 pm;Sat,Sun: Closed
Accepting Members:Y
C51512E→Global Care Ipa (medpoint Mgmt)
Languages :English,Spanish

SOLIMAN, TAHANI BOUSHRA

6526 Rugby Ave
Huntington Park, Ca 90255
☎(323) 583-2247
Accessibility: P,E,T,R
Office Hours: M - F: 9:00 am - 5:00 pm;Sat: 9:00 am - 2:00 pm;Sun: Closed
Accepting Members:Y
A34504E→Applecare Medical Group St Francis
Languages :English,Spanish
A34504E2→Applecare Medical Group (downey And Select Regions)
Languages :English,Spanish
A34504E3→Altamed Health Services Corporation
Languages :Arabic,English,Spanish
A34504E6→Regal Medical Group
Languages :English,Spanish

TINCOPA-MINAN, LUIS FELIX

7507 Seville Ave
Huntington Park, Ca 90255
☎(323) 587-0088
Accessibility: W
Office Hours: M - F: 9:00 am - 5:00 pm;Sat,Sun: Closed
Accepting Members:Y
A31264E4→Citrus Valley Physicians Group
Languages :English,Portuguese,Spanish

TORREBLANCA, JOSE MANUEL

7128 Seville Ave
Huntington Park, Ca 90255
☎(323) 588-2186
Accessibility: B,W
Office Hours: M - F: 8:00 am - 4:00 pm;Sat,Sun: Closed
Accepting Members:Y
A41327E4→Applecare Medical Group (downey And Select Regions)
Languages :English
A41327E5→Applecare Medical Group St Francis
Languages :English
A41327E6→Prospect - Nuestra Familia
Languages :English,Spanish
A41327E7→Prospect Professional Care Medical Group Inc
Languages :English,Spanish

TRAN, DANIEL THANH-NHAT

2765 E Florence Ave
Huntington Park, Ca 90255
☎(323) 588-6888
Accessibility: B,W,E,R
Office Hours: M - F: 9:00 am - 6:00 pm;Sat,Sun: Closed
Accepting Members:Y
G77436E→Allied Physicians Ipa (network Med. Mgmt)
Languages :English,Vietnamese
G77436E2→Altamed Health Services Corporation
Languages :Spanish,Vietnamese
G77436E5→Regal Medical Group
Languages :English,Spanish,Vietnamese

YAGOOBIAN, BEHROOZ BRUCE

6907 Seville Ave
Huntington Park, Ca 90255
☎(323) 588-1100
Accessibility: W
Office Hours: M - F: 9:00 am - 6:00 pm;Sat,Sun: Closed
Accepting Members:Y
A48328E3→Global Care Ipa (medpoint Mgmt)
Languages :English,Persian
A48328E9→Superior Choice Medical Group Inc
Languages :English,Spanish

ZAKY, AMAL YOUSSEF

7648 Seville Ave
Huntington Park, Ca 90255
☎(323) 587-1175
Accessibility: P,E,T,R
Office Hours: M,Tu: 9:00 am - 5:00 pm;W,Th,F,Sat,Sun: Closed
Accepting Members:Y
A38447E→Prospect Medical Group Los Angeles Inc
Languages :Arabic,English,Spanish
A38447E2→Prospect - Nuestra Familia
Languages :Arabic,English,Spanish
A38447E3→Prospect Professional Care Medical Group Inc
Languages :Arabic,English,Spanish

ZEVALLOS, EDWIN WERNER

6915 Seville Ave
Huntington Park, Ca 90255
☎(323) 588-9800
Accessibility: W
Office Hours: M - F: 9:00 am - 8:00 pm;Sat: 9:00 am - 3:00 pm;Sun: Closed
Accepting Members:Y
A53394E→Preferred Ipa Of California
Languages :English,Spanish

INTERNAL MEDICINE

GONZALEZ, TIMOTHY MARK

2750 E Slauson Ave
Huntington Park, Ca 90255
☎(323) 582-1863
Accessibility: W,E
Office Hours: M,Tu: 9:00 am - 5:00 pm;W,Th,F,Sat,Sun: Closed
Accepting Members:Y
A63479E→Healthcare Partners Medical Group
Languages :English

MORENO, SHURA ALEXIS

7301 State st
Huntington Park, Ca 90255
☎(323) 581-5120
Accessibility: B,W,E
Office Hours: M - F: 9:00 am - 5:00 pm;Sat,Sun: Closed
Accepting Members:Y
A78052E14→Prospect Medical Group Los Angeles Inc
Languages :English
A78052E2→Prospect - Nuestra Familia
Languages :English

NGUYEN, CHRISTINE UYEN

7128 Seville Ave
Huntington Park, Ca 90255
☎(323) 588-2186
Accessibility: B,W
Office Hours: M - F: 8:30 am - 4:00 pm;Sat,Sun: Closed
Accepting Members:Y
A64451E7→Regal Medical Group
Languages :English,Vietnamese

SHIN, MIN SOO

2968 E Florence Ave
Huntington Park, Ca 90255
☎(323) 583-1500
Accessibility: P,B,W,E,R
Office Hours: M,Tu: 9:00 am - 5:00 pm;W,Th,F,Sat,Sun: Closed
Accepting Members:N
A40822E→Preferred Ipa Of California
Languages :English,Korean
A40822E2→Prospect Medical Group Los Angeles Inc
Languages :English,Korean
A40822E7→Regal Medical Group
Languages :English,Korean
A40822E8→Prospect Professional Care Medical Group Inc
Languages :English

ZEVALLOS, EDWIN WERNER

6915 Seville Ave
Huntington Park, Ca 90255
☎(323) 588-9800
Accessibility: W
Office Hours: M - F: 9:00 am - 8:00 pm;Sat: 9:00 am - 3:00 pm;Sun: Closed
Accepting Members:Y
A53394E→Preferred Ipa Of California
Languages :English,Spanish

PEDIATRICS

ABDEL-MALEK, SHAHIRA SHAFIK

3100 E Florence Ave Ste 1
Huntington Park, Ca 90255
☎(323) 583-4115
Accessibility: W
Office Hours: M: 9:00 am - 5:00 pm;Tue - Sat: Closed
Accepting Members:Y
A36609E→Preferred Ipa Of California
Languages :Arabic,English,Spanish
A36609E10→Allied Pacific Ipa
Languages :Arabic,English,Spanish
A36609E3→Global Care Ipa (medpoint Mgmt)
Languages :Arabic,English
A36609E8→Omnicare Medical Group
Languages :English,Spanish

AGUILAR, DAVID GILBERT

7705 Seville Ave Ste D
Huntington Park, Ca 90255
☎(323) 582-6534
Accessibility: W,E
Office Hours: M,Tu: 9:00 am - 5:00 pm;W,Th,F,Sat,Sun: Closed
Accepting Members:Y
G66921E→Omnicare Medical Group
Languages :English

DEVERA, OSCAR S.

6601 Rugby Ave Ste 300
Huntington Park, Ca 90255
☎(323) 582-1177
Accessibility: W,E
Office Hours: M,Tu: 9:00 am - 5:00 pm;W,Th,F,Sat,Sun: Closed
Accepting Members:Y
A52694E4→Allied Pacific Ipa
Languages :English,Spanish,Tagalog

GALDAMEZ, LUIS A

6831 Seville Ave
Huntington Park, Ca 90255
☎(323) 581-8234
Accessibility: W
Office Hours: M - F: 9:00 am - 5:00 pm;Sat,Sun: Closed
Accepting Members:N
A48644E→Prospect - Nuestra Familia
Languages :English,Spanish

GALDAMEZ, VIOLETA

AUXILIADORA

2955 E Florence Ave
Huntington Park, Ca 90255
☎(323) 585-0732
Accessibility: W,E
Office Hours: M,Tu: 9:00 am - 5:00 pm;W,Th,F,Sun: Closed;Sat: 7:30 am - 12:30 pm
Accepting Members:Y
A50144E→Omnicare Medical Group
Languages :English,Spanish
A50144E3→Healthcare Partners Medical Group
Languages :English
A50144E5→Prospect Professional Care Medical Group Inc
Languages :English,Spanish

6831 Seville Ave
Huntington Park, Ca 90255
☎(323) 581-8234
Accessibility: W
Office Hours: M - F: 9:00 am - 5:00 pm;Sat,Sun: Closed
Accepting Members:N
A50144E4→Healthcare Partners Medical Group
Languages :English

INIGUEZ, WALFREDO ROXAS

6601 Rugby Ave Ste 300
Huntington Park, Ca 90255
☎(323) 582-1177
Accessibility: W,E
Office Hours: M,Tu: 9:00 am - 5:00 pm;W,Th,F: 9:00 am - 6:00 pm;Sat,Sun: Closed
Accepting Members:Y
A39388E3→Allied Pacific Ipa
Languages :English,Spanish,Tagalog

LASTRA, HECTOR MANRIQUE

2750 E Slauson Ave
Huntington Park, Ca 90255
☎(323) 582-2186
Accessibility: W,E
Office Hours: M - F: 9:00 am - 5:00 pm;Sat,Sun: Closed
Accepting Members:Y
A91293E→Healthcare Partners Medical Group
Languages :English,Spanish
A91293E2→Healthcare Partners Medical Group
Languages :English,Spanish

RAYA-MORONES, RUBY A

2680 Saturn Ave Ste 110
Huntington Park, Ca 90255
☎(323) 908-4200
Accessibility: W,E,R
Office Hours: M - F: 8:00 am - 5:00 pm;Sat,Sun: Closed
Accepting Members:Y
G51286E2→Health Care La Ipa (medpoint Mgmt)
Languages :English,Spanish

RICAFORTE, ROMULO R

7128 Pacific Blvd Ste A
Huntington Park, Ca 90255
☎(323) 583-9700
Accessibility: P,B,W,E
Office Hours: Mon - Sat: 9:00 am - 6:00 pm;Sun: Closed
Accepting Members:Y
A39920E2→Regal Medical Group
Languages :Arabic,English

SAMALA, VERONICA RODRIGUEZ

2550 E Slauson Ave Ste G
Huntington Park, Ca 90255
☎(323) 581-0791
Accessibility: W
Office Hours: M - F: 8:00 am - 4:00 pm;Sat,Sun: Closed
Accepting Members:Y
A37573E→Preferred Ipa Of California
Languages :English

VILLANUEVA, JUVENTINO TONGSON

6601 Rugby Ave Ste 300
Huntington Park, Ca 90255
☎(323) 582-1177
Accessibility: W,E
Office Hours: M,Tu: 9:00 am - 5:00 pm;W,Th,F,Sat,Sun: Closed
Accepting Members:N
A46207E3→Allied Pacific Ipa
Languages :English,Spanish,Tagalog

YAGOOBIAN, BEHROOZ BRUCE

6907 Seville Ave
Huntington Park, Ca 90255
☎(323) 588-1100
Accessibility: W
Office Hours: M - F: 9:00 am - 6:00 pm;Sat,Sun: Closed
Accepting Members:Y
A48328E3→Global Care Ipa (medpoint Mgmt)
Languages :English,Persian

INGLEWOOD

FAMILY PRACTICE

ANAKWENZE, NWACHUKWU A

11149 Crenshaw Blvd
Inglewood, Ca 90303
☎(310) 677-4600
Accessibility: B,W
Office Hours: M,Tu,Th,F: 10:00 am - 6:00 pm;W,Sat,Sun: Closed
Accepting Members:Y
G50607E2→Global Care Ipa (medpoint Mgmt)
Languages :English

ANAKWENZE, VICKI MARIE

11149 Crenshaw Blvd
Inglewood, Ca 90303
☎(310) 677-4600
Accessibility: B,W
Office Hours: M,Tu: 8:00 am - 5:00 pm;W,Th,F,Sat,Sun: Closed
Accepting Members:Y
G61291E2→Global Care Ipa (medpoint Mgmt)
Languages :English,Spanish

CHARD, JOHN P

301 N Prairie Ave Ste 311
Inglewood, Ca 90301
☎(310) 981-4060
Accessibility:
Office Hours: M - F: 9:00 am - 5:00 pm;Sat,Sun: Closed
Accepting Members:Y
C28147E→Health Care La Ipa (medpoint Mgmt)
Languages :English

HAMILTON, MICHAEL DARRICK

333 E Nutwood St Ste B
Inglewood, Ca 90301
☎(310) 693-0483
Accessibility: W
Office Hours: M: 10:30 am - 5:30 pm;Tu: 9:00 am - 5:30 pm;W,Th,F: 8:00 am - 4:00 pm;Sat,Sun: Closed
Accepting Members:Y
G46284E3→Omnicare Medical Group
Languages :English
G46284E4→Regal Medical Group
Languages :English
G46284E5→Applecare Medical Group St Francis
Languages :English

HARDY, BERNARD L

1091 S La Brea Ave
Inglewood, Ca 90301
☎(310) 330-2960
Accessibility: B,W,E,R
Office Hours: M - F: 7:30 am - 4:30 pm;Sat: 7:30 am - 12:00 pm;Sun: Closed
Accepting Members:Y
G59086E→Health Care La Ipa (medpoint Mgmt)
Languages :English,Spanish

JACOB, JINCY

832 S Grevillea Ave
Inglewood, Ca 90301
☎(310) 419-4354
Accessibility: W,E,T,R
Office Hours: M - F: 8:00 am - 4:00 pm;Sat,Sun: Closed
Accepting Members:Y
A116405E4→Altamed Health Services Corporation
Languages :English,French

NICKELBERRY, BAMBI LYNN

248 N Locust st
Inglewood, Ca 90301
☎(310) 673-3737
Accessibility: W
Office Hours: M - F: 9:00 am - 5:00 pm;Sat,Sun: Closed
Accepting Members:Y
G46679E→Applecare Medical Group St Francis
Languages :English,Spanish
G46679E2→Omnicare Medical Group
Languages :English,Spanish

PACHECO, SANTOS FLAVIO

10719 S Inglewood Ave Ste A
Inglewood, Ca 90304
☎(310) 674-1115
Accessibility: P,W
Office Hours: M - F: 9:00 am - 5:00 pm;Sat,Sun: Closed
Accepting Members:Y
A54292E2→Global Care Ipa (medpoint Mgmt)
Languages :English,Spanish

SABA, MARJAN

501 E Hardy St Ste 205
Inglewood, Ca 90301
☎(310) 671-6364
Accessibility:
Office Hours: M - F: 8:00 am - 4:00
pm;Sat,Sun: Closed
Accepting Members:Y
A92310E→Healthcare Partners Medical
Group
Languages :English
A92310E4→Regal Medical Group
Languages :English,Persian

GENERAL PRACTICE

DIOP, ABDOULAYE

2710 W Manchester Blvd
Inglewood, Ca 90302
☎(323) 778-4310
Accessibility: W,E
Office Hours: M,Tu: 9:00 am - 5:00
pm;W,Th,F,Sat,Sun: Closed
Accepting Members:Y
A33986E2→Prospect Health Source Medical
Group Inc
Languages :French,Spanish

HIBLER, ANITA MAE

933 Centinela Ave Ste B
Inglewood, Ca 90302
☎(310) 677-7302
Accessibility: W,E
Office Hours: M - F: 9:00 am - 6:00 pm;Sat:
10:00 am - 3:00 pm;Sun: Closed
Accepting Members:Y
C36494E12→Regal Medical Group
Languages :English,Spanish

KINOTA, STANISLAUS

4450 W Century Blvd
Inglewood, Ca 90304
☎(310) 671-0555
Accessibility: W,E
Office Hours: M,Tu: 9:00 am - 7:00
pm;W,Th,F,Sat,Sun: Closed
Accepting Members:N
G73647E→Preferred Ipa Of California
Languages :English,English,Spanish
G73647E7→Regal Medical Group
Languages :English,Spanish
G73647E8→Applecare Medical Group
(downey And Select Regions)
Languages :English,Spanish
G73647E9→Applecare Medical Group St
Francis
Languages :English,Spanish

MELLON, HORACE MILANO

915 Myrtle Ave
Inglewood, Ca 90301
☎(310) 673-3133
Accessibility: B,W,R
Office Hours: M - F: 9:00 am - 5:30
pm;Sat,Sun: Closed
Accepting Members:Y
A30748E5→Regal Medical Group
Languages :English,Spanish

MORAN, JORGE LUIS

210 S Locust st
Inglewood, Ca 90301
☎(310) 673-9920
Accessibility: P,E,T,R
Office Hours: M - F: 9:00 am - 5:00 pm;Sat:
9:00 am - 1:00 pm;Sun: Closed
Accepting Members:Y
A63662E→Global Care Ipa (medpoint Mgmt)
Languages :English,Spanish
A63662E2→Applecare Medical Group St
Francis
Languages :English,Spanish

NENADIC, IVAN

4450 W Century Blvd
Inglewood, Ca 90304
☎(310) 675-9555
Accessibility: W,E
Office Hours: M - F: 8:00 am - 4:00
pm;Sat,Sun: Closed
Accepting Members:N
A32391E→Preferred Ipa Of California
Languages :English
A32391E11→Applecare Medical Group St
Francis
Languages :English,Spanish
A32391E8→Regal Medical Group
Languages :Croatian,English
A32391E9→Applecare Medical Group
(downey And Select Regions)

PACHECO, SANTOS FLAVIO

10719 S Inglewood Ave Ste A
Inglewood, Ca 90304
☎(310) 674-1115
Accessibility: P,W
Office Hours: M - F: 8:00 am - 6:00 pm;Sat:
8:00 am - 2:00 pm;Sun: Closed
Accepting Members:Y
A54292E7→Regal Medical Group
Languages :English,Spanish

PALLAS, ROBERT SHELDON

933b Centinela Ave
Inglewood, Ca 90302
☎(310) 677-5090
Accessibility: P,E,T,R
Office Hours: M - F: 9:00 am - 6:00
pm;Sat,Sun: Closed
Accepting Members:N
A32895E7→Regal Medical Group
Languages :English,Spanish

SEYOUM, MESFIN

2710 W Manchester Blvd
Inglewood, Ca 90305
☎(323) 778-4310
Accessibility: W,E
Office Hours: M - F: 9:00 am - 5:00
pm;Sat,Sun: Closed
Accepting Members:Y
G42634E2→Global Care Ipa (medpoint
Mgmt)
Languages :English

SOUREHNISSANI, MEHRAN

3451 W Century Blvd Ste b1
Inglewood, Ca 90303
☎(310) 677-9400
Accessibility: W,B,R
Office Hours: M - F: 9:00 am - 5:30
pm;Sat,Sun: Closed
Accepting Members:Y
A68196E6→Regal Medical Group
Languages :English,Persian

INTERNAL MEDICINE

BEREDO, ANGELITA SANTOS

301 N Prairie Ave Ste 301
Inglewood, Ca 90301
☎(310) 671-2699
Accessibility: P,E
Office Hours: M - F: 9:00 am - 5:00
pm;Sat,Sun: Closed
Accepting Members:N
A39744E→Global Care Ipa (medpoint Mgmt)
Languages :English,Spanish,Tagalog
A39744E4→Omnicare Medical Group
Languages :Spanish,Tagalog
A39744E5→Regal Medical Group
Languages :English,Spanish,Tagalog

CHEGOUNCHI, MARJAN

501 E Hardy St Ste 408
Inglewood, Ca 90301
☎(310) 671-7888
Accessibility:
Office Hours: M - F: 9:00 am - 5:00
pm;Sat,Sun: Closed
Accepting Members:Y
A80479E2→Global Care Ipa (medpoint
Mgmt)
Languages :English
A80479E3→Healthcare Partners Medical
Group
Languages :English

GERKE, THOMAS JOSEPH

10811 S Grevillea Ave
Inglewood, Ca 90304
☎(310) 673-1922
Accessibility: W
Office Hours: M - F: 2:00 pm - 8:00 pm;Sat:
10:00 am - 6:00 pm;Sun: Closed
Accepting Members:Y
G59290E→Global Care Ipa (medpoint Mgmt)
Languages :English

HAWKINS, RANDY WENDELL

644 E Regent St Ste 200
Inglewood, Ca 90301
☎(310) 674-5353
Accessibility: P,W,E
Office Hours: M - Th: 9:00 am - 5:30 pm;F:
9:00 am - 1:00 pm;Sat,Sun: Closed
Accepting Members:Y
G49354E→Prospect Health Source Medical
Group Inc
Languages :English,Spanish
G49354E2→Global Care Ipa (medpoint
Mgmt)
Languages :English,Spanish
G49354E3→Prospect Professional Care
Medical Group Inc
Languages :English

HEKMAT, SOHEIL

511 E Manchester Blvd
Inglewood, Ca 90301
☎(310) 672-9000
Accessibility:
Office Hours: M - F: 8:00 am - 5:00
pm;Sat,Sun: Closed
Accepting Members:Y
A32561E2→Healthcare Partners Medical
Group
Languages :English

HOVHANNISYAN, ARMEN

8444 Crenshaw Blvd
Inglewood, Ca 90305
☎(310) 342-7000
Accessibility: W,E
Office Hours: M - F: 9:00 am - 6:00
pm;Sat,Sun: Closed
Accepting Members:Y
A99959E→Healthcare Partners Medical
Group
Languages :English,Russian
A99959E2→Global Care Ipa (medpoint
Mgmt)
Languages :English,Russian
A99959E5→Regal Medical Group
Languages :Armenian,English,Russian
A99959E6→Prospect Professional Care
Medical Group Inc
Languages
:Armenian,English,Russian,Spanish
A99959E7→Prospect Health Source Medical
Group Inc
Languages
:Armenian,English,Russian,Spanish

MARSH, ALVA A

333 E Nutwood St Ste C
Inglewood, Ca 90301
☎(310) 803-6905
Accessibility:
Office Hours: M - F: 8:00 am - 4:00
pm;Sat,Sun: Closed
Accepting Members:Y
C22547E→Global Care Ipa (medpoint Mgmt)
Languages :English,Spanish

MAXEY, RANDALL WHITAKER

323 N Prairie Ave Ste 417
Inglewood, Ca 90301
☎(310) 680-1810
Accessibility: P,E,T,R
Office Hours: M - F: 9:00 am - 5:00
pm;Sat,Sun: Closed
Accepting Members:Y
C38014E→Global Care Ipa (medpoint Mgmt)
Languages :English,Spanish
C38014E4→Regal Medical Group
Languages :English

**MONTECILLO, LUZVIMINDA
TAGORDA**

645 Aerick St Ste 1
Inglewood, Ca 90301
☎(310) 673-2764
Accessibility: P,W
Office Hours: M - F: 8:00 am - 4:00
pm;Sat,Sun: Closed
Accepting Members:N
A52290E→Preferred Ipa Of California
Languages :English,Spanish
A52290E2→Global Care Ipa (medpoint
Mgmt)
Languages :English,Spanish
A52290E5→Prospect Health Source Medical
Group Inc
Languages :English
A52290E6→Prospect Professional Care
Medical Group Inc
Languages :English
A52290E7→Regal Medical Group
Languages :English,Spanish,Tagalog

MONTEZ, JUAN ZEPEDA

832 S Grevillea Ave
Inglewood, Ca 90301
☎(310) 419-4354
Accessibility: W,E,T,R
Office Hours: M,W,Th: 9:00 am - 5:00
pm;Tu,F: 9:00 am - 12:00 pm;Sat,Sun: Closed
Accepting Members:Y
G35182E19→Regal Medical Group
Languages :English,Spanish
G35182E2→Healthcare Partners Medical
Group
Languages :English,Spanish
G35182E24→Allied Pacific Ipa
Languages :English,Spanish
G35182E6→Global Care Ipa (medpoint
Mgmt)
Languages :English,Spanish,Vietnamese
G35182E8→Applecare Medical Group
(downey And Select Regions)
Languages :English,Spanish

NIKNAM, JAMSHID

401 S La Brea Ave
Inglewood, Ca 90301
☎(310) 275-7575
Accessibility: B,W
Office Hours: M,Tu,W,F: 8:00 am - 5:00
pm;Th: 8:30 am - 5:30 pm;Sat,Sun: Closed
Accepting Members:Y
A52081E→Prospect Health Source Medical
Group Inc
Languages :English,Persian
A52081E2→Prospect Medical Group Los
Angeles Inc
Languages :English,Persian
A52081E3→Global Care Ipa (medpoint
Mgmt)
Languages :English,Persian
A52081E6→Regal Medical Group
Languages :English,Persian

**OFOEGBU, KINGSLEY
ONYEWUCHI**

644 E Regent St Ste 200
Inglewood, Ca 90301
☎(310) 674-5353
Accessibility: P,W,E
Office Hours: M - F: 8:00 am - 4:00
pm;Sat,Sun: Closed
Accepting Members:Y
A73040E→Prospect Medical Group Los
Angeles Inc
Languages :English,Spanish
A73040E2→Global Care Ipa (medpoint
Mgmt)
Languages :English,Spanish
A73040E3→Regal Medical Group
Languages :English

PILE, ORLANDO HEDWIGO

140 W Queen st
Inglewood, Ca 90301
☎(310) 674-7453
Accessibility: W
Office Hours: M,Tu: 9:00 am - 5:00
pm;W,Th,F,Sat,Sun: Closed
Accepting Members:Y
A32029E→Healthcare Partners Medical
Group
Languages :English
A32029E2→Omicare Medical Group
Languages :Spanish

RAZI, DAVID FARAHMAND

3451 W Century Blvd Ste b1
Inglewood, Ca 90303
☎(310) 677-9400
Accessibility: P,B,R
Office Hours: M,Tu: 9:00 am - 5:00
pm;W,Th,F,Sat,Sun: Closed
Accepting Members:N
A53431E→Healthcare Partners Medical
Group
Languages :English
A53431E10→Prospect Professional Care
Medical Group Inc
Languages :English,Persian

A53431E11→Allied Pacific Ipa
Languages :English,Persian,Spanish
A53431E12→Superior Choice Medical Group Inc
Languages :English,Persian
A53431E2→Preferred Ipa Of California
Languages :English,Persian,Spanish
A53431E3→Prospect Health Source Medical Group Inc
Languages :English,Persian,Spanish
A53431E5→Global Care Ipa (medpoint Mgmt)
Languages :English,Persian
A53431E7→Regal Medical Group
Languages :English,Persian
A53431E8→Omnicare Medical Group
Languages :English

SCOTT, CRANFORD LAVERN

211 N Prairie Ave
Inglewood, Ca 90301
☎(310) 673-6581
Accessibility: P,B,W
Office Hours: M - F: 8:30 am - 5:30 pm;Sat,Sun: Closed
Accepting Members:N
C32142E→Global Care Ipa (medpoint Mgmt)
Languages :English

233 N Prairie Ave
Inglewood, Ca 90301
☎(310) 673-6581
Accessibility: P,W
Office Hours: M - F: 8:30 am - 5:30 pm;Sat,Sun: Closed
Accepting Members:Y
C32142E2→Global Care Ipa (medpoint Mgmt)
Languages :English

SOUREHNISSANI, MEHRAN

3451 W Century Blvd Ste b1
Inglewood, Ca 90303
☎(310) 677-7940
Accessibility: P,B,R
Office Hours: M - F: 9:00 am - 5:00 pm;Sat,Sun: Closed
Accepting Members:Y
A68196E→Healthcare Partners Medical Group
Languages :English,Persian
A68196E2→Prospect Health Source Medical Group Inc
Languages :English,Persian
A68196E3→Global Care Ipa (medpoint Mgmt)
Languages :English,Persian
A68196E7→Prospect Professional Care Medical Group Inc
Languages :English,Persian

PEDIATRICS

ALBURY, DENISE ANTOINETTE

644 E Regent St Ste 104
Inglewood, Ca 90301
☎(310) 419-2223
Accessibility: P,B,W
Office Hours: M - F: 9:00 am - 5:00 pm;Sat,Sun: Closed
Accepting Members:Y
G74533E→Preferred Ipa Of California
Languages :English,Spanish
G74533E4→Regal Medical Group
Languages :English

DIOP, ABDOULAYE

2710 W Manchester Blvd
Inglewood, Ca 90305
☎(323) 778-4310
Accessibility: W,E
Office Hours: M,W,Th: 8:00 am - 4:00 pm;Tu,F: 8:00 am - 5:00 pm;Sat,Sun: Closed
Accepting Members:Y
A33986E→Healthcare Partners Medical Group
Languages :English,French,Spanish
A33986E2→Prospect Health Source Medical Group Inc
Languages :French,Spanish
A33986E3→Global Care Ipa (medpoint Mgmt)
Languages :English,Spanish
A33986E6→Omnicare Medical Group
Languages :French,Spanish
A33986E7→Regal Medical Group
Languages :English,French,Spanish
A33986E8→Healthcare Partners Medical Group
Languages :English,French,Spanish

DO, STEPHANIE TRAN

323 N Prairie Ave Ste 210
Inglewood, Ca 90301
☎(310) 673-2647
Accessibility:
Office Hours: M,W,F: 9:00 am - 1:00 pm;Tu,Th: 9:00 am - 3:00 pm;Sat,Sun: Closed
Accepting Members:Y
A121644E→Health Care La Ipa (medpoint Mgmt)
Languages :English,Spanish

ELLIOTT, ROBERT CARL

2710 W Manchester Blvd
Inglewood, Ca 90305
☎(323) 778-4310
Accessibility: W,E
Office Hours: M - F: 9:00 am - 5:30 pm;Sat,Sun: Closed
Accepting Members:Y
G38036E→Global Care Ipa (medpoint Mgmt)
Languages :English,Spanish
G38036E4→Regal Medical Group
Languages :English,Spanish

G38036E5→Prospect Health Source Medical Group Inc
Languages :English,Spanish

ENDENO-GALIMA, ELIZABETH MORENO

1091 S La Brea Ave
Inglewood, Ca 90301
☎(310) 330-2960
Accessibility: B,W,E,R
Office Hours: M,W,F: 7:30 am - 4:30 pm;Tu: 10:00 am - 7:30 pm;Th: 10:00 am - 4:30 pm;Sat: 8:00 am - 12:00 pm;Sun: Closed
Accepting Members:N
A76162E→Health Care La Ipa (medpoint Mgmt)
Languages :English

KERAMATI, SHAHNAZ

10507 Hawthorne Blvd
Inglewood, Ca 90304
☎(310) 672-9851
Accessibility: W,E,R
Office Hours: M: 1:00 pm - 4:00 pm;Tu,W,Th: 9:00 pm - 4:00 pm;F,Sat,Sun: Closed
Accepting Members:N
G78117E3→Regal Medical Group
Languages :English,Persian,Spanish

LOUIE, WAYLEY DRAGON

1091 S La Brea Ave
Inglewood, Ca 90301
☎(310) 330-2960
Accessibility: B,W,E,R
Office Hours: M,F: 8:00 am - 4:30 pm;Tu,W,Th: 8:00 am - 6:30 pm;Sat: 8:00 am - 12:00 pm;Sun: Closed
Accepting Members:N
A99894E→Health Care La Ipa (medpoint Mgmt)
Languages :English

MONTES, ALEJANDRO ZEPEDA

832 S Grevillea Ave
Inglewood, Ca 90301
☎(310) 419-4354
Accessibility: W,E,T,R
Office Hours: M: 2:00 pm - 5:00 pm;Tu,W,F: 9:00 am - 5:00 pm;Th: 9:00 am - 12:00 pm;Sat,Sun: Closed
Accepting Members:Y
A35815E18→Regal Medical Group
Languages :English,Spanish
A35815E2→Healthcare Partners Medical Group
Languages :English,Spanish
A35815E23→Healthcare Partners Medical Group
Languages :English,Spanish
A35815E6→Global Care Ipa (medpoint Mgmt)
Languages :English,Spanish
A35815E7→Applecare Medical Group (downey And Select Regions)
Languages :English,Spanish

RAZI, DAVID FARAHMAND

3451 W Century Blvd Ste b1
Inglewood, Ca 90303
☎(310) 677-9400
Accessibility: P,B,R
Office Hours: M,Tu: 9:00 am - 5:00 pm;W,Th,F,Sat,Sun: Closed
Accepting Members:N
A53431E→Healthcare Partners Medical Group
Languages :English
A53431E10→Prospect Professional Care Medical Group Inc
Languages :English,Persian
A53431E11→Allied Pacific Ipa
Languages :English,Persian,Spanish
A53431E12→Superior Choice Medical Group Inc
Languages :English,Persian
A53431E2→Preferred Ipa Of California
Languages :English,Persian,Spanish
A53431E3→Prospect Health Source Medical Group Inc
Languages :English,Persian,Spanish
A53431E5→Global Care Ipa (medpoint Mgmt)
Languages :English,Persian
A53431E8→Omnicare Medical Group
Languages :English

SHAMIM, FATEMA ARIF

2710 W Manchester Blvd
Inglewood, Ca 90305
☎(323) 778-4310
Accessibility: W,E
Office Hours: M - F: 8:00 am - 4:00 pm;Sat,Sun: Closed
Accepting Members:N
A87291E→Global Care Ipa (medpoint Mgmt)
Languages :English

LA CANADA FLINTRIDGE

FAMILY PRACTICE

SCHUBERT, WILLIAM F

1407 Foothill Blvd
La Canada Flintridge, Ca 91011
☎(818) 790-1121
Accessibility:
Office Hours: M,Tu,Th,F: 9:00 am - 5:30 pm;W: 9:00 am - 12:30 pm;Sat,Sun: Closed
Accepting Members:N
A16379E2→Lakeside Medical Group
Languages :English

SWIDA, M TERESA

1111 Foothill Blvd Ste C
La Canada Flintridge, Ca 91011
☎(818) 952-4963
Accessibility: B,W,E
Office Hours: M - F: 9:00 am - 5:00 pm;Sat,Sun: Closed
Accepting Members:Y
20A6314E→Prospect - Maverick
Languages :English,Spanish

INTERNAL MEDICINE

YU, GREGORY CURTIS

2258 Foothill Blvd Ste 200
La Canada Flintridge, Ca 91011
☎(818) 248-8998
Accessibility:
Office Hours: M - F: 8:00 am - 5:00 pm;Sat,Sun: Closed
Accepting Members:Y
G60843E→Healthcare Partners Medical Group
Languages :English

PEDIATRICS

GARDNER, KIRSTEN JEANNE

1346 Foothill Blvd Ste 201
La Canada Flintridge, Ca 91011
☎(818) 790-5583
Accessibility:
Office Hours: M - F: 9:00 am - 5:00 pm;Sat,Sun: Closed
Accepting Members:Y
A93580E→Healthcare Partners Medical Group
Languages :English

KOETTERS, PETER JAMES

1346 Foothill Blvd Ste 201
La Canada Flintridge, Ca 91011
☎(818) 790-5583
Accessibility:
Office Hours: M - F: 9:00 am - 5:00 pm;Sat,Sun: Closed
Accepting Members:Y
A86407E→Healthcare Partners Medical Group
Languages :English,Spanish

MAZMANIAN, SHAKEH ARZEMANIAN

1346 Foothill Blvd Ste 201
La Canada Flintridge, Ca 91011
☎(818) 790-5583
Accessibility:
Office Hours: M - F: 9:00 am - 5:00 pm;Sat,Sun: Closed
Accepting Members:Y
G78126E→Healthcare Partners Medical Group
Languages :Armenian,English,German,Persian

RODARTE, JOHN GLENN

1346 Foothill Blvd Ste 201
La Canada Flintridge, Ca 91011
☎(818) 790-5583
Accessibility:
Office Hours: M - F: 9:00 am - 5:00 pm;Sat,Sun: Closed
Accepting Members:Y
A55748E→Healthcare Partners Medical Group
Languages :English

SMITH, KATHLEEN ANN

1346 Foothill Blvd Ste 201
La Canada Flintridge, Ca 91011
☎(818) 790-5583
Accessibility:
Office Hours: M - F: 9:00 am - 5:00 pm;Sat,Sun: Closed
Accepting Members:Y
G31537E→Healthcare Partners Medical Group
Languages :English

LA HABRA

FAMILY PRACTICE

ALAS-POCASANGRE, JUAN ATLACATL

325 E La Habra Blvd
La Habra, Ca 90631
☎(562) 691-7100
Accessibility:
Office Hours: M,Tu: 9:00 am - 5:00 pm;W,Th,F,Sat,Sun: Closed
Accepting Members:Y
A56155E2→Prospect Professional Care Medical Group Inc
Languages :English,Spanish
A56155E3→Applecare Medical Group Inc Whittier Region
Languages :English,Spanish
A56155E4→Applecare Medical Group (downey And Select Regions)
Languages :English,Spanish
A56155E5→Allied Physicians Citrus Valley Ipa
Languages :English,Spanish
A56155E6→Allied Pacific Ipa
Languages :English,Spanish

SINHA, RESHMI

501 S Idaho St Ste 100
La Habra, Ca 90631
☎(562) 690-0400
Accessibility:
Office Hours: M - F: 8:00 am - 4:30 pm;Sat,Sun: Closed
Accepting Members:Y
A110680E→Talbert Medical Group
Languages :English,Spanish

A110680E4→Allied Physicians Ipa (network Med. Mgmt)

URIBE, DANIEL

121 N Euclid st
 La Habra, Ca 90631
 ☎(562) 691-0811
 Accessibility: P,E,T,R
 Office Hours: M,F: 8:30 am - 5:30 pm;Tu,W,Th: 9:00 am - 6:00 pm;Sat,Sun: Closed
 Accepting Members:Y
 A42095E6→Applecare Medical Group (downey And Select Regions)
 Languages :English

VARALLO, MARK FRANCIS

501 S Idaho St Ste 100
 La Habra, Ca 90631
 ☎(562) 690-0400
 Accessibility:
 Office Hours: M - F: 8:00 am - 5:00 pm;Sat,Sun: Closed
 Accepting Members:Y
 20A8108E2→Talbert Medical Group
 Languages :English
 20A8108E3→Applecare Medical Group Inc Whittier Region
 Languages :English,Spanish
 20A8108E4→Allied Physicians Ipa (network Med. Mgmt)
 Languages :English

GENERAL PRACTICE

GODBOLE, SHUBHANGI SUDHIR

501 S Idaho St Ste 100
 La Habra, Ca 90631
 ☎(562) 690-0400
 Accessibility:
 Office Hours: M,Tu,Th,F: 9:00 am - 6:00 pm;W,Sat,Sun: Closed
 Accepting Members:Y
 C41942E4→Applecare Medical Group Inc Whittier Region

INTERNAL MEDICINE

GODBOLE, SHUBHANGI SUDHIR

501 S Idaho St Ste 100
 La Habra, Ca 90631
 ☎(562) 944-8054
 Accessibility:
 Office Hours: M,Tu: 9:00 am - 5:00 pm;W,Th,F,Sat,Sun: Closed
 Accepting Members:N
 C41942E2→Allied Physicians Ipa (network Med. Mgmt)
 Languages :English
 C41942E3→Talbert Medical Group
 Languages :English,Russian,Spanish
 C41942E5→Allied Physicians Ipa (network Med. Mgmt)
 Languages :English

PEDIATRICS

BHATT, MANISHA KETAN

501 S Idaho St Ste 190
 La Habra, Ca 90631
 ☎(562) 690-0400
 Accessibility: P,E,T,R
 Office Hours: M - F: 8:00 am - 5:00 pm;Sat,Sun: Closed
 Accepting Members:Y
 A69238E2→Healthcare Partners Medical Group
 Languages :English
 A69238E3→Allied Physicians Ipa (network Med. Mgmt)

501 S Idaho St Ste 100

La Habra, Ca 90631
 ☎(562) 690-0400
 Accessibility:
 Office Hours: M - F: 8:00 am - 5:00 pm;Sat,Sun: Closed
 Accepting Members:Y
 A69238E→Healthcare Partners Medical Group
 Languages :English

DEWAN, CHANCHAL

2250 W Whittier Blvd Ste 100
 La Habra, Ca 90631
 ☎(562) 690-4075
 Accessibility: P,E,T,R
 Office Hours: M - F: 9:00 am - 5:00 pm;Sat,Sun: Closed
 Accepting Members:Y
 A40120E2→Allied Pacific Ipa
 Languages :English,Hindi,Spanish
 A40120E3→Regal Medical Group
 Languages :English,Hindi,Spanish

NGUYEN, MAI-TRAM KIEU

501 S Idaho St Ste 190
 La Habra, Ca 90631
 ☎(562) 690-0400
 Accessibility: P,E,T,R
 Office Hours: M - F: 9:00 am - 6:00 pm;Sat,Sun: Closed
 Accepting Members:Y
 A81700E→Healthcare Partners Medical Group
 Languages :English,Spanish,Vietnamese
 A81700E2→Allied Physicians Ipa (network Med. Mgmt)
 Languages :English,Spanish,Vietnamese

PUROHIT, SWATI MANISH

501 S Idaho St Ste 190
 La Habra, Ca 90631
 ☎(562) 690-0400
 Accessibility: P,E,T,R
 Office Hours: M - F: 8:00 am - 4:00 pm;Sat,Sun: Closed
 Accepting Members:Y
 A77856E2→Allied Physicians Ipa (network Med. Mgmt)
 Languages :English,Spanish

501 S Idaho St Ste 100

La Habra, Ca 90631
 ☎(562) 690-0400
 Accessibility:
 Office Hours: M,Th,F: 8:00 am - 8:00 pm;Tu,W: 8:00 am - 5:00 pm;Sat,Sun: Closed
 Accepting Members:Y
 A77856E→Healthcare Partners Medical Group
 Languages :English,Gujarati,Spanish

RAMKUMAR, HAMSIA

2250 W Whittier Blvd Ste 100
 La Habra, Ca 90631
 ☎(562) 690-4075
 Accessibility: P,E,T,R
 Office Hours: M,Tu: 9:00 am - 5:00 pm;W,Th,F,Sat,Sun: Closed
 Accepting Members:Y
 A43445E2→Allied Pacific Ipa
 Languages :English,Hindi,Spanish
 A43445E3→Regal Medical Group
 Languages :English,Spanish

SANAEL, NAZANIN

501 S Idaho St Ste 100
 La Habra, Ca 90631
 ☎(562) 690-0400
 Accessibility:
 Office Hours: M - F: 8:00 am - 5:00 pm;Sat,Sun: Closed
 Accepting Members:Y
 A107153E→Healthcare Partners Medical Group
 Languages :English,Persian,Spanish
 A107153E2→Healthcare Partners Medical Group
 Languages :English,Persian,Spanish

LA MIRADA

FAMILY PRACTICE

LUM, MARCUS WESLEY

15625 Imperial Hwy
 La Mirada, Ca 90638
 ☎(562) 902-3000
 Accessibility: P,B,W,E,R
 Office Hours: M - F: 8:00 am - 4:00 pm;Sat,Sun: Closed
 Accepting Members:N
 G73347E2→Applecare Medical Group (downey And Select Regions)
 Languages :English
 G73347E3→Prospect Professional Care Medical Group Inc
 Languages :English
 G73347E4→Regal Medical Group
 Languages :English

PHYSICIANS

RUBALCAVA, RAFAEL

15625 Imperial Hwy
La Mirada, Ca 90638
☎(562) 902-3000
Accessibility: P,B,W,E,R
Office Hours: M - F: 8:00 am - 9:00 pm;Sat,Sun: 8:00 am - 4:00 pm
Accepting Members:Y
A61645E3→Applecare Medical Group Inc Whittier Region
Languages :English,Spanish
A61645E4→Prospect Professional Care Medical Group Inc
Languages :English,Spanish

SHAH, CHUNILAL GANGJI

15651 Imperial Hwy Ste 104
La Mirada, Ca 90638
☎(562) 947-1619
Accessibility: P,B,W,E,R
Office Hours: M,Tu: 9:00 am - 5:00 pm;W,Th,F,Sat,Sun: Closed
Accepting Members:Y
A33116E5→Prospect Professional Care Medical Group Inc
Languages :English,Hindi

ZARET, PHILLIP DAVID

15090 Imperial Hwy
La Mirada, Ca 90638
☎(562) 943-8444
Accessibility: P,W,R
Office Hours: M - F: 9:00 am - 5:00 pm;Sat: 9:00 am - 12:00 pm;Sun: Closed
Accepting Members:Y
20A5153E2→Applecare Medical Group Inc Whittier Region
Languages :English,Spanish

GENERAL PRACTICE

MALEKI, JAMSHID

15625 Imperial Hwy
La Mirada, Ca 90638
☎(562) 945-9333
Accessibility: P,B,W,E,R
Office Hours: M - F: 8:00 am - 4:00 pm;Sat,Sun: Closed
Accepting Members:Y
A41076E3→Applecare Medical Group Inc Whittier Region
Languages :English
A41076E4→Prospect Professional Care Medical Group Inc
Languages :English,Persian

SHAH, CHUNILAL GANGJI

15651 Imperial Hwy Ste 104
La Mirada, Ca 90638
☎(562) 947-1619
Accessibility: P,B,W,E,R
Office Hours: M - F: 9:00 am - 6:00 pm;Sat,Sun: Closed
Accepting Members:Y
A33116E4→Regal Medical Group
Languages :English,Hindi
A33116E6→Allied Pacific Ipa
Languages :English

INTERNAL MEDICINE

ARASTU, ANWAR HUSAIN

12675 La Mirada Blvd Ste 200
La Mirada, Ca 90638
☎(562) 941-9853
Accessibility: P,E,T,R
Office Hours: M - F: 9:00 am - 6:00 pm;Sat,Sun: Closed
Accepting Members:Y
A44427E4→Regal Medical Group
Languages :English,Urdu
A44427E5→Prospect Professional Care Medical Group Inc
Languages :English,Hindi,Urdu
A44427E6→Applecare Medical Group (downey And Select Regions)
Languages :English,Hindi,Urdu
A44427E7→Applecare Medical Group Inc Whittier Region
Languages :English,Hindi,Urdu
A44427E8→Bella Vista Ipa (medpoint Mgmt)
Languages :English
A44427E9→Allied Pacific Ipa
Languages :English,Hindi,Urdu

KRISHNA, KRISHAN SWARUP

15030 Imperial Hwy
La Mirada, Ca 90638
☎(562) 943-6584
Accessibility: W,R
Office Hours: M - F: 8:00 am - 4:00 pm;Sat,Sun: Closed
Accepting Members:N
A25344E→Prospect Medical Group Los Angeles Inc
Languages :English,Hindi,Panjabi
A25344E2→Applecare Medical Group (downey And Select Regions)
Languages :English,Hindi,Panjabi

ROACH, MICHAEL OHLIN

15625 Imperial Hwy
La Mirada, Ca 90638
☎(562) 902-3000
Accessibility: P,B,W,E,R
Office Hours: M - F: 8:00 am - 9:00 pm;Sat: 8:00 am - 4:00 pm;Sun: Closed
Accepting Members:Y
G32190E2→Applecare Medical Group (downey And Select Regions)
Languages :English

G32190E3→Regal Medical Group
Languages :English
G32190E4→Prospect Professional Care Medical Group Inc
Languages :English

SHAH, AJIT CHUNILAL

15651 Imperial Hwy Ste 104
La Mirada, Ca 90638
☎(562) 947-1619
Accessibility: P,B,W,E,R
Office Hours: M - F: 9:00 am - 6:00 pm;Sat,Sun: Closed
Accepting Members:Y
A73798E4→Regal Medical Group
Languages :English,Gujarati
A73798E5→Prospect Professional Care Medical Group Inc
Languages :English,Hindi
A73798E6→Allied Pacific Ipa
Languages :English,GUJARATI

WINN, HENRY

15651 Imperial Hwy Ste 102b
La Mirada, Ca 90638
☎(562) 947-9591
Accessibility: P,W,E,R
Office Hours: M - F: 8:00 am - 4:00 pm;Sat,Sun: Closed
Accepting Members:Y
A42958E→Applecare Medical Group Inc Whittier Region
Languages :English

PEDIATRICS

ARASTU, VASEEMA SULTANA

12675 La Mirada Blvd Ste 200
La Mirada, Ca 90638
☎(562) 941-9853
Accessibility: P,E,T,R
Office Hours: M - F: 9:30 am - 6:30 pm;Sat,Sun: Closed
Accepting Members:Y
A44428E3→Regal Medical Group
Languages :English,Hindi,Spanish
A44428E4→Allied Pacific Ipa
Languages :English,Spanish

LA PALMA

FAMILY PRACTICE

BAIG, SHAHIDA

5451 La Palma Ave Ste 19
La Palma, Ca 90623
☎(714) 521-9126
Accessibility:
Office Hours: M - F: 9:00 am - 5:00 pm;Sat,Sun: Closed
Accepting Members:Y
A101749E5→Talbert Medical Group
Languages :English

IQBAL, MEHAR

5471 La Palma Ave Ste 103
 La Palma, Ca 90623
 ☎(714) 670-1261
 Accessibility: P,E,T,R
 Office Hours: M,Tu: 9:00 am - 5:00 pm;W,Th,F,Sat,Sun: Closed
 Accepting Members:N
 A43345E→Applecare Medical Group (downey And Select Regions)
 Languages :English

LEE, JOHN HON SANG

7872 Walker St Ste 100
 La Palma, Ca 90623
 ☎(714) 880-3801
 Accessibility: B,W,E
 Office Hours: M - F: 8:00 am - 4:00 pm;Sat,Sun: Closed
 Accepting Members:Y
 20A7297E→Healthcare Partners Medical Group
 Languages :English

SCHEIER, MARK

5451 La Palma Ave Ste 22
 La Palma, Ca 90623
 ☎(714) 228-1446
 Accessibility: P,W,E,R
 Office Hours: M - F: 8:00 am - 4:00 pm;Sat,Sun: Closed
 Accepting Members:Y
 A36345E→Applecare Medical Group (downey And Select Regions)
 Languages :English
 A36345E2→Regal Medical Group
 Languages :English,Spanish

GENERAL PRACTICE

INS, SAMANTHA MEKHAIL VON

5451 La Palma Ave Ste 19
 La Palma, Ca 90623
 ☎(714) 521-9126
 Accessibility:
 Office Hours: M - F: 8:00 am - 5:00 pm;Sat,Sun: Closed
 Accepting Members:Y
 A117579E→Talbert Medical Group
 Languages :English

IQBAL, MEHAR

5471 La Palma Ave Ste 103
 La Palma, Ca 90623
 ☎(714) 670-1261
 Accessibility: P,E,T,R
 Office Hours: M,Tu: 9:00 am - 5:00 pm;W,Th,F,Sat,Sun: Closed
 Accepting Members:N
 A43345E→Applecare Medical Group (downey And Select Regions)
 Languages :English

INTERNAL MEDICINE

JANG, EDWARD MAU-CHANG

7872 Walker St Ste 100
 La Palma, Ca 90623
 ☎(714) 880-3801
 Accessibility: B,W,E
 Office Hours: M - F: 8:00 am - 5:00 pm;Sat,Sun: Closed
 Accepting Members:Y
 A32103E→Healthcare Partners Medical Group
 Languages :English

PATEL, MAHENDRA S

7872 Walker St Ste 100
 La Palma, Ca 90623
 ☎(714) 994-1401
 Accessibility: B,W,E
 Office Hours: M - F: 8:00 am - 5:00 pm;Sat,Sun: Closed
 Accepting Members:Y
 A38027E2→Healthcare Partners Medical Group
 Languages :English

PEDIATRICS

LEE, ALBERT YAN

7872 Walker St Ste 100
 La Palma, Ca 90623
 ☎(714) 880-3801
 Accessibility: B,W,E
 Office Hours: M - F: 8:00 am - 5:00 pm;Sat,Sun: Closed
 Accepting Members:Y
 G40109E→Healthcare Partners Medical Group
 Languages :Cantonese,English,Spanish

7872 Walker st
 La Palma, Ca 90623
 ☎(714) 522-4009
 Accessibility:
 Office Hours: M - F: 9:00 am - 5:00 pm;Sat,Sun: Closed
 Accepting Members:Y
 G40109E2→Healthcare Partners Medical Group
 Languages :Cantonese,English,Spanish

LA PUENTE

FAMILY PRACTICE

AZER, NAGWA LATIF

15852 Main st
 La Puente, Ca 91744
 ☎(626) 968-0542
 Accessibility: W
 Office Hours: M - F: 9:00 am - 5:00 pm;Sat,Sun: Closed
 Accepting Members:Y
 A41880E10→Allied Pacific Ipa
 Languages :Arabic,English,Spanish

HATHUC, CHINHNAM

17840 Villa Corta st
 La Puente, Ca 91744
 ☎(626) 919-5724
 Accessibility: P,B,W,R
 Office Hours: M - F: 8:00 am - 8:00 pm;Sat: 8:00 am - 2:00 pm;Sun: Closed
 Accepting Members:Y
 20A12261E3→Health Care La Ipa (medpoint Mgmt)
 Languages :English

MURTIDJAJA, WILLY

1175 N Unruh Ave
 La Puente, Ca 91744
 ☎(626) 918-8210
 Accessibility: W
 Office Hours: M - F: 8:00 am - 4:00 pm;Sat,Sun: Closed
 Accepting Members:N
 A46651E→Healthcare Partners Medical Group
 Languages :English

PEREZ, OMAR

15115 Amar rd
 La Puente, Ca 91744
 ☎(626) 918-4700
 Accessibility: B,W
 Office Hours: M,Tu: 9:00 am - 5:00 pm;W,Th,F,Sat,Sun: Closed
 Accepting Members:N
 A30938E→Prospect - Nuestra Familia
 Languages :English,Spanish
 A30938E11→Citrus Valley Physicians Group
 Languages :English,Spanish

RODRIGUEZ, CESAR ALVARO

1150 N Hacienda Blvd
 La Puente, Ca 91744
 ☎(626) 350-7087
 Accessibility: P,B,W
 Office Hours: M - F: 9:00 am - 8:00 pm;Sat,Sun: 9:00 am - 3:00 pm
 Accepting Members:Y
 A66159E3→Lakeside Medical Group
 Languages :English,Spanish
 A66159E4→Regal Medical Group
 Languages :English,Spanish

SIZAR, MUHAMMAD HASSAN

16000 Amar rd
La Puente, Ca 91744
☎(626) 968-8445
Accessibility: P,B,W,E
Office Hours: M,Tu,W,F,Sat: 9:00 am - 5:00 pm;Th,Sun: Closed
Accepting Members:Y
20A8164E2→Lakeside Medical Group
Languages :English,Spanish,Urdu

URBINA, MARVIN

1419 N Hacienda Blvd
La Puente, Ca 91744
☎(626) 918-3828
Accessibility: B,W,E,R
Office Hours: M - F: 8:00 am - 4:00 pm;Sat,Sun: Closed
Accepting Members:N
A71133E3→Allied Physicians Ipa (network Med. Mgmt)
Languages :English,Spanish
A71133E7→Citrus Valley Physicians Group
Languages :English,Spanish

VAZQUEZ, LORENZO MOISES

15433 Amar rd
La Puente, Ca 91744
☎(626) 336-3023
Accessibility: B,W,E
Office Hours: M - F: 8:00 am - 4:00 pm;Sat,Sun: Closed
Accepting Members:N
A70384E5→Allied Pacific Ipa
Languages :English,Spanish
A70384E7→Prospect Professional Care Medical Group Inc
Languages :English,Spanish

1840 N Hacienda Blvd Ste 10
La Puente, Ca 91744
☎(626) 931-6618
Accessibility: P,W,E
Office Hours: M - F: 8:00 am - 5:00 pm;Sat,Sun: Closed
Accepting Members:N
A70384E→Preferred Ipa Of California
Languages :English,Spanish
A70384E3→Allied Physicians Ipa (network Med. Mgmt)
Languages :English,Spanish
A70384E4→Citrus Valley Physicians Group
Languages :English,Spanish
A70384E6→Prospect Professional Care Medical Group Inc
Languages :English,Spanish

VILLATORO, JASMIN ANTONNELLE

13742 Amar rd
La Puente, Ca 91746
☎(626) 652-0790
Accessibility: P,B,W
Office Hours: M - F: 8:30 am - 5:30 pm;Sat,Sun: Closed
Accepting Members:Y
A123154E2→Citrus Valley Physicians Group
Languages :English,Spanish

GENERAL PRACTICE

ARENAS, JESSE PENUNURI

13909 Amar Rd Ste B
La Puente, Ca 91746
☎(626) 960-8887
Accessibility: W
Office Hours: M,Tu: 9:30 am - 5:00 pm;W,Th,F,Sat,Sun: Closed
Accepting Members:N
G37465E→Preferred Ipa Of California
Languages :English

AZER, NAGWA LATIF

15852 Main st
La Puente, Ca 91744
☎(626) 968-0542
Accessibility: W
Office Hours: M - F: 9:00 am - 5:00 pm;Sat,Sun: Closed
Accepting Members:Y
A41880E→Healthcare Partners Medical Group
Languages :English

A41880E10→Allied Pacific Ipa
Languages :Arabic,English,Spanish
A41880E13→Altamed Health Services Corporation
Languages :English,Spanish
A41880E8→Regal Medical Group
Languages :Arabic,English,Spanish

CARRILLO, HERMAN FRICKE

1431 N Hacienda Blvd
La Puente, Ca 91744
☎(626) 918-3828
Accessibility: P,B,W
Office Hours: M - F: 8:00 am - 4:00 pm;Sat,Sun: Closed
Accepting Members:Y
A45086E12→Citrus Valley Physicians Group
Languages :English,Spanish

GALINDO, JORGE E

15115 Amar rd
La Puente, Ca 91744
☎(626) 918-4700
Accessibility: B,W
Office Hours: M,Tu: 9:00 am - 5:00 pm;W,Th,F,Sat,Sun: Closed
Accepting Members:N
C39465E→Preferred Ipa Of California
Languages :English,Spanish

C39465E2→Allied Physicians Ipa (network Med. Mgmt)
Languages :English
C39465E5→Citrus Valley Physicians Group
Languages :English,Spanish
C39465E6→Lakeside Medical Group
Languages :English,Spanish
C39465E7→Altamed Health Services Corporation
Languages :English

NERCESSIAN, ARMEN YEGHIA

561 S Azusa Way
La Puente, Ca 91744
☎(818) 552-2011
Accessibility: W
Office Hours: M - F: 9:00 am - 10:00 am;Sat,Sun: Closed
Accepting Members:Y
20A6784E→Preferred Ipa Of California
Languages :Armenian,English,Spanish
20A6784E11→Lakeside Medical Group
Languages :Armenian,English,Spanish
20A6784E12→Regal Medical Group
Languages :Armenian,English,Spanish
20A6784E13→Healthcare Partners Medical Group
Languages :Armenian,English,Spanish
20A6784E14→Allied Pacific Ipa
Languages :Armenian,English,Spanish
20A6784E16→Superior Choice Medical Group Inc
Languages :Armenian,English,Spanish
20A6784E8→Citrus Valley Physicians Group
Languages :English

PATEL, KANTILAL CHATURDAS

15229 Amar rd
La Puente, Ca 91744
☎(626) 855-5090
Accessibility: E
Office Hours: M,Tu: 8:00 am - 5:00 pm;W,Th,F,Sat,Sun: Closed
Accepting Members:Y
C42775E→Health Care La Ipa (medpoint Mgmt)
Languages :English

PEREZ, YANIRA

15115 Amar rd
La Puente, Ca 91744
☎(626) 918-4700
Accessibility: B,W
Office Hours: M - F: 8:00 am - 4:00 pm;Sat,Sun: Closed
Accepting Members:Y
A119819E→Altamed Health Services Corporation
Languages :English,Spanish

RODRIGUEZ, CESAR ALVARO

1150 N Hacienda Blvd
La Puente, Ca 91744
☎ (626) 350-7087
Accessibility: P,B,W
Office Hours: M - F: 9:00 am - 6:00 pm;Sat:
9:00 am - 2:00 pm;Sun: Closed
Accepting Members:N
A66159E→Preferred Ipa Of California
Languages :English,Spanish

YACOUB, NADER MICHEL

14282 Amar rd
La Puente, Ca 91746
☎ (626) 917-4481
Accessibility: P,B,W,E,R
Office Hours: M,Tu: 9:00 am - 5:00
pm;W,Th,F,Sat,Sun: Closed
Accepting Members:Y
A40916E3→Citrus Valley Physicians Group
Languages :English,Spanish
A40916E4→Lakeside Medical Group
Languages :Arabic,English,Spanish
A40916E5→Regal Medical Group
Languages :Arabic,English,Spanish
A40916E6→Allied Physicians Ipa (network
Med. Mgmt)
Languages :Arabic,English,Spanish

INTERNAL MEDICINE

LEBERTHON, BRIAN JOHN

13909 Amar Rd Ste B
La Puente, Ca 91746
☎ (626) 960-8887
Accessibility: W
Office Hours: M - F: 8:00 am - 4:00
pm;Sat,Sun: Closed
Accepting Members:Y
G79934E4→Preferred Ipa Of California
Languages :English,Spanish

SHAH, HIREN C

18335 Valley Blvd
La Puente, Ca 91744
☎ (626) 810-3330
Accessibility: P,B,W
Office Hours: M,F: 8:00 am - 6:00
pm;Tu,W,Th: 8:00 am - 5:00 pm;Sat,Sun:
Closed
Accepting Members:Y
A42703E→Healthcare Partners Medical
Group
Languages :English,Hindi
A42703E2→Preferred Ipa Of California
Languages :English
A42703E3→Altamed Health Services
Corporation
Languages :English,Hindi
A42703E4→Allied Physicians Citrus Valley
Ipa
Languages :English,Spanish

OBSTETRICS/GYNECOLOGY

KPADUWA, JULIUS C

16008 Amar rd
La Puente, Ca 91744
☎ (626) 330-9535
Accessibility: B,W,E
Office Hours: M,Tu: 9:00 am - 6:00
pm;W,Th,F: 8:00 am - 4:00 pm;Sat,Sun:
Closed
Accepting Members:N
G51500E3→Allied Physicians Ipa (network
Med. Mgmt)
Languages :English
G51500E5→Allied Pacific Ipa
Languages :English,Spanish

PEDIATRICS

DOMINGUEZ, EMIL R

1240 N Hacienda Blvd Ste 101
La Puente, Ca 91744
☎ (626) 931-0901
Accessibility: P,E,T,R
Office Hours: M,Tu: 9:00 am - 7:00
pm;W,Th,F,Sat,Sun: Closed
Accepting Members:Y
A43966E→Preferred Ipa Of California
Languages :English
A43966E12→Allied Physicians Ipa (network
Med. Mgmt)
Languages :English
A43966E14→Allied Pacific Ipa
Languages :English,Spanish
A43966E8→Citrus Valley Physicians Group
Languages :English,Spanish
A43966E9→Lakeside Medical Group
Languages :English,Spanish

JARAMILLO, JORGE I

1400 N Hacienda Blvd
La Puente, Ca 91744
☎ (626) 931-2200
Accessibility: W,E
Office Hours: M,Tu: 9:00 am - 5:00
pm;W,Th,F,Sat,Sun: Closed
Accepting Members:Y
A48167E→Healthcare Partners Medical
Group
Languages :English,Spanish
A48167E11→Allied Pacific Ipa
Languages :English,Spanish
A48167E2→Preferred Ipa Of California
Languages :English
A48167E6→Citrus Valley Physicians Group
Languages :English,Spanish
A48167E7→Lakeside Medical Group
Languages :English,Spanish
A48167E8→Healthcare Partners Medical
Group
Languages :English
A48167E9→Allied Physicians Ipa (network
Med. Mgmt)
Languages :English,Spanish

KPADUWA, STELLA ORIAGRI

16008 Amar rd
La Puente, Ca 91744
☎ (626) 330-9535
Accessibility: B,W,E
Office Hours: M,Tu,Th,F: 9:00 am - 6:00
pm;W: 10:00 am - 7:00 pm;Sat,Sun: Closed
Accepting Members:N
A56261E11→Regal Medical Group
Languages :English
A56261E2→Preferred Ipa Of California
Languages :English
A56261E7→Allied Physicians Ipa (network
Med. Mgmt)
Languages :English

MURTIDJAJA, WILLY

1175 N Unruh Ave
La Puente, Ca 91744
☎ (626) 918-8210
Accessibility: W
Office Hours: M - F: 9:00 am - 5:00
pm;Sat,Sun: Closed
Accepting Members:N
A46651E3→Healthcare Partners Medical
Group
Languages :English,German

YNCHAUSTI, RAQUEL MARTINEZ

1840 N Hacienda Blvd Ste 4
La Puente, Ca 91744
☎ (626) 850-0505
Accessibility: P,W
Office Hours: M - F: 9:00 am - 5:00
pm;Sat,Sun: Closed
Accepting Members:N
A38952E→Healthcare Partners Medical
Group
Languages :English,Spanish,Tagalog
A38952E10→Healthcare Partners Medical
Group
Languages :English,Spanish,Tagalog
A38952E11→Allied Physicians Ipa (network
Med. Mgmt)
Languages :English,Spanish
A38952E12→Allied Pacific Ipa
Languages :English,Spanish,Tagalog
A38952E2→Preferred Ipa Of California
Languages :English,Spanish,Tagalog
A38952E7→Lakeside Medical Group
Languages :English,Spanish,Tagalog
A38952E8→Regal Medical Group
Languages :English,Spanish,Tagalog
A38952E9→Altamed Health Services
Corporation
Languages :Spanish,Tagalog

LA VERNE

FAMILY PRACTICE

DUALAN, GEORGE MANUEL

3833 Emerald Ave
La Verne, Ca 91750
☎(909) 593-4531
Accessibility:
Office Hours: M - F: 8:00 am - 5:00 pm;Sat,Sun: Closed
Accepting Members:Y
A30357E→Healthcare Partners Medical Group
Languages :English,Tagalog

KADHIUM, SABAH AFRASIAB

1234 Foothill Blvd Ste 2
La Verne, Ca 91750
☎(909) 596-4879
Accessibility: P,B,W,E
Office Hours: M - F: 8:00 am - 5:00 pm;Sat,Sun: Closed
Accepting Members:Y
A56488E→Healthcare Partners Medical Group
Languages :English,Spanish
A56488E2→Pomona Valley Medical Group
Languages :Arabic,English,Persian
A56488E7→Regal Medical Group
Languages :Arabic,English,Spanish
A56488E8→Allied Physicians Ipa (network Med. Mgmt)
Languages :Arabic,English

GENERAL PRACTICE

BASHOURA, HABIB MOUSSA

1234 Foothill Blvd Ste 2
La Verne, Ca 91750
☎(909) 596-4879
Accessibility: P,B,W,E
Office Hours: M - F: 8:00 am - 5:00 pm;Sat,Sun: Closed
Accepting Members:Y
A52519E3→Regal Medical Group
Languages :Arabic,English,Spanish

KHOO, NYUNT TIN

2100 Foothill Blvd Ste A
La Verne, Ca 91750
☎(909) 596-1941
Accessibility: P,B,W,E
Office Hours: M - F: 9:00 am - 7:00 pm;Sat: 9:00 am - 5:00 pm;Sun: Closed
Accepting Members:N
A48490E4→Lakeside Medical Group
A48490E5→Regal Medical Group
Languages :Cantonese,English,Mandarin
A48490E6→Sierra Medical Group
Languages :Cantonese,English,Mandarin

INTERNAL MEDICINE

DUNCHOK, RONNIE

1234 Foothill Blvd Ste 2
La Verne, Ca 91750
☎(909) 596-4879
Accessibility: P,B,W,E
Office Hours: M - F: 8:30 am - 5:00 pm;Sat,Sun: Closed
Accepting Members:Y
A42469E→Pomona Valley Medical Group
Languages :English

1234 Foothill Blvd
La Verne, Ca 91750
☎(909) 596-4879
Accessibility:
Office Hours: M - F: 8:00 am - 4:00 pm;Sat,Sun: Closed
Accepting Members:N
A42469E2→Healthcare Partners Medical Group
Languages :English

SAADAT, AFSHIN

1234 Foothill Blvd Ste 2
La Verne, Ca 91750
☎(909) 596-4879
Accessibility: P,B,W,E
Office Hours: M - F: 8:00 am - 4:00 pm;Sat,Sun: Closed
Accepting Members:Y
A76141E→Pomona Valley Medical Group
Languages :English,Italian,Persian,Spanish

1234 Foothill Blvd
La Verne, Ca 91750
☎(909) 596-4879
Accessibility:
Office Hours: M - F: 8:00 am - 5:00 pm;Sat,Sun: Closed
Accepting Members:Y
A76141E2→Healthcare Partners Medical Group
Languages :English

WONG, LI CHIUNG

2100 Foothill Blvd Ste A
La Verne, Ca 91750
☎(909) 596-1941
Accessibility: P,B,W,E
Office Hours: M - F: 8:00 am - 5:00 pm;Sat,Sun: Closed
Accepting Members:Y
A60736E3→Healthcare Partners Medical Group
Languages :English

WONG, TAN LIN

2100 Foothill Blvd Ste A
La Verne, Ca 91750
☎(909) 596-1941
Accessibility: P,B,W,E
Office Hours: M,Tu,Th,F: 8:00 am - 5:00 pm;W,Sat,Sun: Closed
Accepting Members:Y
A50496E11→Healthcare Partners Medical Group
Languages :Burmese,English,Spanish
A50496E12→Pomona Valley Medical Group
Languages :English
A50496E6→Lakeside Medical Group
Languages :Burmese,Cantonese,English,Mandarin
A50496E7→Regal Medical Group
Languages :Burmese,Cantonese,English,Mandarin

LAKESIDE

FAMILY PRACTICE

AHMAD, NADER A. S.

4318 South st
Lakewood, Ca 90712
☎(562) 788-7574
Accessibility:
Office Hours: M - F: 8:00 am - 5:00 pm;Sat,Sun: Closed
Accepting Members:N
A109192E4→Talbert Medical Group
Languages :English,Turkish
A109192E5→Regal Medical Group
Languages :Arabic,English,Turkish

CHAUDHARY, VINITA

3650 South St Ste 210
Lakewood, Ca 90712
☎(562) 630-0091
Accessibility: P,W
Office Hours: M - F: 9:00 am - 5:00 pm;Sat,Sun: Closed
Accepting Members:Y
A51626E→Healthcare Partners Medical Group
Languages :English
A51626E2→Applecare Medical Group (downey And Select Regions)
Languages :English,Hindi

CLARK, CHARLES CURTIS

5001 Lakewood Blvd
Lakewood, Ca 90712
☎(562) 361-5650
Accessibility:
Office Hours: M - F: 8:00 am - 5:00 pm;Sat,Sun: Closed
Accepting Members:Y
C38824E→Healthcare Partners Medical Group
Languages :English

ELACION, JOSE M

3650 South St Ste 412
Lakewood, Ca 90712
☎(562) 634-8001
Accessibility: P,B
Office Hours: M,Tu,Th,F: 8:00 am - 5:00 pm;W,Sat: 8:00 am - 12:00 pm;Sun: Closed
Accepting Members:Y
C50675E3→Regal Medical Group
Languages :English,Spanish,Tagalog
C50675E4→Citrus Valley Physicians Group
Languages :English,Spanish,Tagalog
C50675E5→Applecare Medical Group (downey And Select Regions)
Languages :English,Spanish,Tagalog
C50675E6→Applecare Medical Group Inc Whittier Region
Languages :English,Spanish,Tagalog
C50675E7→Applecare Medical Group St Francis
Languages :English,Spanish,Tagalog

GOVIND, SHOBHA BHALEKAR

3650 South St Ste 103
Lakewood, Ca 90712
☎(562) 531-8110
Accessibility: P,W
Office Hours: M - F: 9:00 am - 5:00 pm;Sat,Sun: Closed
Accepting Members:Y
A33851E→Applecare Medical Group (downey And Select Regions)
Languages :English

HOANG, THAO YEN

5001 Lakewood Blvd
Lakewood, Ca 90712
☎(562) 361-5650
Accessibility:
Office Hours: M - F: 8:00 am - 5:00 pm;Sat,Sun: Closed
Accepting Members:Y
20A6854E→Healthcare Partners Medical Group
Languages :English,Vietnamese

ROSETO, RAMIRO RENE

5001 Lakewood Blvd
Lakewood, Ca 90712
☎(562) 361-5650
Accessibility:
Office Hours: M - F: 8:00 am - 5:00 pm;Sat,Sun: Closed
Accepting Members:Y
A66094E2→Healthcare Partners Medical Group
Languages :English,Spanish
A66094E3→Talbert Medical Group
Languages :English,Spanish

GENERAL PRACTICE

GOVIND, SHOBHA BHALEKAR

3650 South St Ste 103
Lakewood, Ca 90712
☎(562) 531-8110
Accessibility: P,W
Office Hours: M - F: 9:00 am - 5:00 pm;Sat,Sun: Closed
Accepting Members:Y
A33851E2→Healthcare Partners Medical Group
Languages :English

INTERNAL MEDICINE

ABDELMELEK, SAM WELSON

5750 Downey Ave Ste 201
Lakewood, Ca 90712
☎(562) 633-1616
Accessibility:
Office Hours: M - F: 9:00 am - 5:00 pm;Sat,Sun: Closed
Accepting Members:N
A106876E8→Regal Medical Group
Languages :Arabic,English

FINKELSTEIN, STUART J

3650 South St Ste 101
Lakewood, Ca 90712
☎(562) 633-1765
Accessibility:
Office Hours: M - F: 9:00 am - 5:00 pm;Sat,Sun: Closed
Accepting Members:Y
G45148E2→Regal Medical Group
Languages :English,Spanish
G45148E3→Healthcare Partners Medical Group
Languages :English,Singhalese,Spanish

PATEL, SHIRISH BAVAJIBHAI

5220 Clark Ave Ste 125
Lakewood, Ca 90712
☎(562) 925-7401
Accessibility: W,E
Office Hours: M - F: 8:30 am - 5:00 pm;Sat,Sun: Closed
Accepting Members:Y
A40789E7→Applecare Medical Group (downey And Select Regions)
Languages :English,Gujarati ,Hindi
A40789E8→Applecare Medical Group St Francis
Languages :English,Gujarati ,Hindi
A40789E9→Talbert Medical Group
Languages :English,Gujarati ,Hindi

POLE, SHIVANAND RAO

3650 South St Ste 110
Lakewood, Ca 90712
☎(562) 531-1614
Accessibility: P,B,W
Office Hours: M - F: 9:00 am - 5:00 pm;Sat,Sun: Closed
Accepting Members:Y
A101547E→Healthcare Partners Medical Group
Languages :English
A101547E2→Applecare Medical Group (downey And Select Regions)
Languages :English
A101547E5→Talbert Medical Group
Languages :English
A101547E6→Regal Medical Group
Languages :English,Hindi

PEDIATRICS

CARIGMA, CECILIA SANTIAGO

20826 Ely Ave
Lakewood, Ca 90715
☎(562) 403-0400
Accessibility:
Office Hours: M - F: 9:00 am - 5:00 pm;Sat,Sun: Closed
Accepting Members:Y
A108171E4→Healthcare Partners Medical Group
Languages :English

MENDOZA, JOSE ENRIQUE

5750 Downey Ave Ste 204
Lakewood, Ca 90712
☎(562) 531-4362
Accessibility: B,W,E,R
Office Hours: M,Tu,W,F: 9:00 am - 4:00 pm;Th: 9:00 am - 12:00 pm;Sat,Sun: Closed
Accepting Members:N
A32117E→Preferred Ipa Of California
Languages :Spanish

OH, JOSEPH CHAISAM

3650 South St Ste 405
Lakewood, Ca 90712
☎(562) 633-5301
Accessibility:
Office Hours: M - F: 9:00 am - 6:00 pm;Sat,Sun: Closed
Accepting Members:N
A31545E2→Regal Medical Group
Languages :English,Korean

SEDRAK, BOTHYNA FAYED

3650 South St Ste 209
Lakewood, Ca 90712
☎(562) 634-1254
Accessibility: P,W
Office Hours: M - F: 9:00 am - 5:00 pm;Sat,Sun: Closed
Accepting Members:N
A34882E→Preferred Ipa Of California
Languages :Arabic,English

LANCASTER

FAMILY PRACTICE

AROUS, LINDA RAMZI

43839 15th St W
Lancaster, Ca 93534
☎(661) 945-5984
Accessibility: P,B,W,R
Office Hours: M - F: 8:00 am - 4:00
pm;Sat,Sun: Closed
Accepting Members:N
A124389E2→High Desert Medical Group
Languages :English

ENCINA, ALBERTO YAP

907 W Lancaster Blvd
Lancaster, Ca 93534
☎(661) 723-4829
Accessibility: P,B,W,E
Office Hours: M - F: 8:00 am - 4:00
pm;Sat,Sun: Closed
Accepting Members:Y
A33026E2→Health Care La Ipa (medpoint
Mgmt)
Languages :English,Spanish

FERNANDEZ, THELMA T

1601 W Avenue J Ste 101
Lancaster, Ca 93534
☎(661) 945-2716
Accessibility: W,E
Office Hours: M - F: 8:00 am - 5:00
pm;Sat,Sun: Closed
Accepting Members:Y
A36169E4→High Desert Medical Group
Languages :English,Tagalog

HERNANDEZ, RUBEN ANTONIO

43839 15th St W
Lancaster, Ca 93534
☎(661) 945-5984
Accessibility: P,B,W,R
Office Hours: M - F: 8:00 am - 5:00
pm;Sat,Sun: Closed
Accepting Members:Y
A74132E5→High Desert Medical Group
Languages :English,Spanish

KUMAR, PRATIBHA

43839 15th St W
Lancaster, Ca 93534
☎(661) 945-5984
Accessibility: P,B,W,R
Office Hours: M - F: 8:00 am - 5:00
pm;Sat,Sun: Closed
Accepting Members:Y
A40351E2→High Desert Medical Group
Languages :English

MISTRY, PRASHANT N

43839 15th St W
Lancaster, Ca 93534
☎(661) 945-5984
Accessibility: P,B,W,R
Office Hours: M - F: 8:00 am - 5:00
pm;Sat,Sun: Closed
Accepting Members:Y
A117912E3→High Desert Medical Group
Languages :English,Gujarati

PHAN, TUAN DINH

44469 10th St W
Lancaster, Ca 93534
☎(661) 945-9411
Accessibility: P,B,W,E,R
Office Hours: M - F: 8:00 am - 5:00
pm;Sat,Sun: Closed
Accepting Members:Y
C50536E2→Sierra Medical Group
Languages :English,Vietnamese

SHIKIYA, CECIL ARTURO

43839 15th St W
Lancaster, Ca 93534
☎(661) 945-5984
Accessibility: P,B,W,R
Office Hours: M - F: 8:00 am - 5:00
pm;Sat,Sun: Closed
Accepting Members:Y
20A12387E2→High Desert Medical Group
Languages :English,Spanish

SINGH, PRADEEP KUMAR

44507 16th St W Ste 101
Lancaster, Ca 93534
☎(661) 948-7057
Accessibility: P,B,W,E,R
Office Hours: M - F: 8:00 am - 5:00
pm;Sat,Sun: Closed
Accepting Members:Y
A46155E6→Healthcare Partners Medical
Group

Languages :English,Hindi,Spanish
A46155E7→Sierra Medical Group
Languages :English,Hindi,Spanish

SOSOIAN, LINA HARBEE

44469 10th St W
Lancaster, Ca 93534
☎(661) 945-9411
Accessibility: P,B,W,E,R
Office Hours: M - F: 8:00 am - 8:00
pm;Sat,Sun: 9:00 am - 5:00 pm
Accepting Members:N
A111245E4→Sierra Medical Group
Languages :Arabic,Armenian,English

TU, ZHONGHENG

43839 15th St W
Lancaster, Ca 93534
☎(661) 945-5984
Accessibility: P,B,W,R
Office Hours: M - F: 8:00 am - 5:00
pm;Sat,Sun: Closed
Accepting Members:Y
A98296E2→High Desert Medical Group
Languages :Cantonese,English
A98296E3→Sierra Medical Group

GENERAL PRACTICE

MARTINEZ, JONATHAN

45104 10th St W
Lancaster, Ca 93534
☎(661) 942-2391
Accessibility: P,B,W,E
Office Hours: M - F: 8:00 am - 4:00
pm;Sat,Sun: Closed
Accepting Members:N
20A9822E→High Desert Medical Group
Languages :English

MONGIANO, DANIEL OSCAR

42220 10th St W Ste 109
Lancaster, Ca 93534
☎(661) 951-9195
Accessibility: P,B,W,R
Office Hours: M - F: 8:00 am - 4:00
pm;Sat,Sun: Closed
Accepting Members:Y
A54903E4→High Desert Medical Group
Languages :English

ZIAEE, HOSSEINGHOLI

44215 15th St W Ste 115
Lancaster, Ca 93534
☎(661) 949-5460
Accessibility: P,B,W,E,R
Office Hours: M - F: 9:00 am - 5:00
pm;Sat,Sun: Closed
Accepting Members:Y
A89604E3→High Desert Medical Group
Languages :English,Persian,Turkish

INTERNAL MEDICINE

CHAIWONGKARJOHN, SUTTIRAK

45104 10th St W
Lancaster, Ca 93534
☎(661) 945-5984
Accessibility: P,B,W,E
Office Hours: M - F: 8:00 am - 5:00
pm;Sat,Sun: Closed
Accepting Members:Y
A115809E→High Desert Medical Group
Languages :English,Thai

CHU, WAH WAH

44469 10th St W
Lancaster, Ca 93534
☎(661) 945-9411
Accessibility: P,B,W,E,R
Office Hours: M - F: 8:00 am - 8:00 pm;Sat,Sun: 9:00 am - 5:00 pm
Accepting Members:N
A110341E4→Sierra Medical Group
Languages :Burmese,English,Mandarin

EL-NACHEF, MOHAMED WADDAH

43839 15th St W
Lancaster, Ca 93534
☎(661) 945-5984
Accessibility: P,B,W,R
Office Hours: M - F: 8:00 am - 5:00 pm;Sat,Sun: Closed
Accepting Members:N
C50556E2→Regal Medical Group
Languages :Arabic,English,Spanish

FITTER, JUNAID DAWOOD

43322 Gingham Ave Ste 105
Lancaster, Ca 93535
☎(661) 874-4050
Accessibility: P,B,W,E,R
Office Hours: M - F: 8:00 am - 5:00 pm;Sat,Sun: Closed
Accepting Members:Y
A67870E→Healthcare Partners Medical Group
Languages :English

KANAKESWARAN, KANAGASABAI

1601 W Avenue J Ste 202
Lancaster, Ca 93534
☎(661) 942-9072
Accessibility: B,W,E
Office Hours: M - F: 9:00 am - 5:00 pm;Sat,Sun: Closed
Accepting Members:Y
A63159E→Healthcare Partners Medical Group
Languages :English

MADHAVAN, SETHU V

867 W Lancaster Blvd
Lancaster, Ca 93534
☎(661) 945-7181
Accessibility: P,E,T,R
Office Hours: M - F: 8:00 am - 4:00 pm;Sat,Sun: Closed
Accepting Members:Y
A38104E→Healthcare Partners Medical Group
Languages :English

MARIANAYAGAM, SOOSAI PILLAI JOSEPH

1331 W Avenue J Ste 203
Lancaster, Ca 93534
☎(661) 948-0012
Accessibility: P,B,W,E
Office Hours: M - F: 9:00 am - 5:00 pm;Sat,Sun: Closed
Accepting Members:Y
A43915E2→Sierra Medical Group
Languages :English,Tamil

NAFOOSI, SAMI A

43839 15th St W
Lancaster, Ca 93534
☎(661) 945-5984
Accessibility: P,B,W,R
Office Hours: M - F: 8:00 am - 5:00 pm;Sat,Sun: Closed
Accepting Members:Y
A36985E2→High Desert Medical Group
Languages :English

NGUYEN, HONG PHUC

44469 10th St W
Lancaster, Ca 93534
☎(661) 945-9411
Accessibility: P,B,W,E,R
Office Hours: M - F: 8:00 am - 4:00 pm;Sat,Sun: Closed
Accepting Members:Y
20A11360E6→Sierra Medical Group
Languages :English

PATEL, MIHIR BHUPENDRA

43839 15th St W
Lancaster, Ca 93534
☎(661) 945-5984
Accessibility: P,B,W,R
Office Hours: M - F: 8:00 am - 5:00 pm;Sat,Sun: Closed
Accepting Members:Y
A71546E2→High Desert Medical Group
Languages :English,Hindi
A71546E3→Sierra Medical Group
Languages :English,Hindi

PAYKAR, ABRAHAM

1601 W Avenue J Ste 203
Lancaster, Ca 93534
☎(661) 723-3131
Accessibility: B,W,E
Office Hours: M - Th: 9:00 am - 5:00 pm;F,Sat,Sun: Closed
Accepting Members:Y
A54392E2→High Desert Medical Group
Languages :English,Persian,Spanish
A54392E3→Healthcare Partners Medical Group
Languages :English

SHIVARAM, DEEPAK A

44215 15th St W Ste 111
Lancaster, Ca 93534
☎(661) 949-5941
Accessibility: W,E,R
Office Hours: M - F: 8:00 am - 5:00 pm;Sat,Sun: Closed
Accepting Members:N
A62177E2→High Desert Medical Group
Languages :English,Hindi
A62177E3→Sierra Medical Group
Languages :English,Hindi

SIVALINGAM, KANAGARATNAM

44725 10th St W Ste 170
Lancaster, Ca 93534
☎(661) 948-6011
Accessibility: P,B,W,E
Office Hours: M - F: 9:00 am - 5:00 pm;Sat,Sun: Closed
Accepting Members:Y
A30091E5→High Desert Medical Group
Languages :English

SRI, JAERAJAH THILLAIAMPAL

44725 10th St W Ste 230
Lancaster, Ca 93534
☎(661) 948-1611
Accessibility: P,B,E,R
Office Hours: M,Tu: 8:00 am - 5:00 pm;W,Th,F: 8:00 am - 4:00 pm;Sat,Sun: Closed
Accepting Members:Y
A33938E2→Regal Medical Group
Languages :English
A33938E3→High Desert Medical Group

PEDIATRICS

DAS, BIRENDRA NATH

44241 15th St W Ste 102
Lancaster, Ca 93534
☎(661) 949-5990
Accessibility: P,B,W,E,R
Office Hours: M - F: 8:00 am - 5:00 pm;Sat,Sun: Closed
Accepting Members:Y
A32522E3→High Desert Medical Group
Languages :English,Hindi

LARRAZOLO, OSCAR GABRIEL

44215 15th St W Ste 105
Lancaster, Ca 93534
☎(661) 949-5460
Accessibility: W
Office Hours: M - F: 8:00 am - 5:00 pm;Sat,Sun: Closed
Accepting Members:Y
A116028E3→High Desert Medical Group
Languages :English,Spanish

ODUNUSI, EBENEZER OLUFEMI

44469 10th St W
Lancaster, Ca 93534
☎ (661) 945-9411
Accessibility: P,B,W,E,R
Office Hours: M - F: 8:00 am - 5:00 pm;Sat,Sun: Closed
Accepting Members: Y
A82385E5→Sierra Medical Group
Languages :English

SATEY, FARIBORZ

44215 15th St W Ste 115
Lancaster, Ca 93534
☎ (661) 949-5929
Accessibility: P,B,W,E,R
Office Hours: M - F: 8:00 am - 5:00 pm;Sat,Sun: Closed
Accepting Members: Y
A53170E5→High Desert Medical Group
Languages :English,Persian
A53170E6→High Desert Medical Group
Languages :English,Persian

LAWNDALE**FAMILY PRACTICE****AGUOLU, JEREMIAH AZUBUIKE**

15603 Hawthorne Blvd
Lawndale, Ca 90260
☎ (310) 644-4488
Accessibility: B,W,R
Office Hours: M,Tu: 9:00 am - 5:00 pm;W,Th,F,Sat,Sun: Closed
Accepting Members: Y
A29427E→Global Care Ipa (medpoint Mgmt)
Languages :English

ENRIQUEZ, ERIC ARENDELA

14623 Hawthorne Blvd Ste 202
Lawndale, Ca 90260
☎ (310) 973-8863
Accessibility: P,B,W,R
Office Hours: M - F: 9:00 am - 5:00 pm;Sat,Sun: Closed
Accepting Members: Y
A82702E→Healthcare Partners Medical Group
Languages :English,Spanish,Tagalog
A82702E2→Global Care Ipa (medpoint Mgmt)
Languages :English,Tagalog

GENERAL PRACTICE**AGUOLU, JEREMIAH AZUBUIKE**

15603 Hawthorne Blvd
Lawndale, Ca 90260
☎ (310) 644-4488
Accessibility: B,W,R
Office Hours: M - F: 9:00 am - 5:00 pm;Sat: 11:00 am - 5:00 pm;Sun: Closed
Accepting Members: Y
A29427E3→Regal Medical Group
Languages :English,French,Spanish,Tagalog
A29427E4→Applecare Medical Group (downey And Select Regions)
Languages :English,Korean,Spanish
A29427E5→Applecare Medical Group Inc Whittier Region
Languages :English,Korean,Spanish
A29427E6→Applecare Medical Group St Francis
Languages :English,Korean,Spanish

JORGE, BERNARD SIMON

4023 Marine Ave
Lawndale, Ca 90260
☎ (310) 675-9555
Accessibility: P,W,E,R
Office Hours: M - F: 8:00 am - 4:00 pm;Sat,Sun: Closed
Accepting Members: N
A33386E2→Preferred Ipa Of California
Languages :English,Spanish

KALATA, BEATRICE CARDENAS

14829 Hawthorne Blvd Ste 201
Lawndale, Ca 90260
☎ (310) 973-6727
Accessibility: W,E,R
Office Hours: M,Tu: 9:30 am - 4:30 pm;W: 10:00 am - 3:00 pm;Th,Sat,Sun: Closed;F: 10:00 am - 12:00 pm
Accepting Members: N
A43106E2→Regal Medical Group
Languages :English,Spanish,Tagalog
A43106E3→Regal Medical Group
Languages :English,Spanish,Tagalog

KINOTA, STANISLAUS

4023 Marine Ave
Lawndale, Ca 90260
☎ (310) 671-0555
Accessibility: P,W,E,R
Office Hours: M - F: 8:00 am - 4:30 pm;Sat,Sun: Closed
Accepting Members: Y
G73647E10→Applecare Medical Group (downey And Select Regions)
Languages :English,Spanish
G73647E11→Applecare Medical Group St Francis
Languages :English,Spanish
G73647E12→Altamed Health Services Corporation
Languages :English,Spanish,Swahili
G73647E6→Regal Medical Group
Languages :English,Spanish

NENADIC, IVAN

4023 Marine Ave
Lawndale, Ca 90260
☎ (310) 675-9555
Accessibility: P,W,E,R
Office Hours: M - F: 8:00 am - 4:30 pm;Sat,Sun: Closed
Accepting Members: Y
A32391E10→Applecare Medical Group (downey And Select Regions)
Languages :English,Spanish
A32391E12→Applecare Medical Group St Francis
Languages :English,Spanish
A32391E2→Preferred Ipa Of California
Languages :English
A32391E7→Regal Medical Group
Languages :Croatian,English

14611 Hawthorne Blvd
Lawndale, Ca 90260
☎ (424) 374-8050
Accessibility:
Office Hours: M - F: 7:00 am - 3:30 pm;Sat,Sun: Closed
Accepting Members: Y
A32391E14→Applecare Medical Group St Francis
Languages :English
A32391E15→Applecare Medical Group (downey And Select Regions)
Languages :English
A32391E16→Preferred Ipa Of California
Languages :Croatian,English,Spanish

NGUYEN, CUONG VIET

14921 Prairie Ave Ste 1
Lawndale, Ca 90260
☎ (310) 676-8000
Accessibility: W
Office Hours: M - F: 9:00 am - 6:00 pm;Sat: 9:00 am - 1:00 pm;Sun: Closed
Accepting Members: Y
A53865E→Preferred Ipa Of California
Languages :English,French,Vietnamese

PACHECO, SANTOS FLAVIO

15159 Prairie Ave
Lawndale, Ca 90260
☎ (310) 644-7964
Accessibility: W
Office Hours: M - F: 9:00 am - 5:00 pm;Sat,Sun: Closed
Accepting Members: Y
A54292E→Global Care Ipa (medpoint Mgmt)
Languages :English
A54292E8→Regal Medical Group
Languages :English,Spanish

INTERNAL MEDICINE

DO, THUTRANG

15735 Hawthorne Blvd Ste 111
Lawndale, Ca 90260
☎ (310) 675-5130
Accessibility: P,B,W
Office Hours: M - F: 9:00 am - 5:00 pm;Sat,Sun: Closed
Accepting Members:Y
20A8885E→Healthcare Partners Medical Group

Languages :English,Vietnamese
20A8885E3→Omnicare Medical Group
Languages :English,Vietnamese
20A8885E4→Regal Medical Group
Languages :English,Vietnamese

TREJO, EMMA BLANDINA

14829 Hawthorne Blvd Ste 201
Lawndale, Ca 90260
☎ (310) 973-6722
Accessibility: W,E,R
Office Hours: M - F: 8:00 am - 4:00 pm;Sat,Sun: Closed
Accepting Members:Y
A56299E→Healthcare Partners Medical Group
Languages :English

WALLACE, OLUKEMI ADERONKE

4253 Redondo Beach Blvd
Lawndale, Ca 90260
☎ (310) 644-8400
Accessibility: W
Office Hours: M - F: 9:00 am - 5:00 pm;Sat,Sun: Closed
Accepting Members:Y
A48240E10→Applecare Medical Group (downey And Select Regions)
Languages :English
A48240E12→Applecare Medical Group St Francis
Languages :English

15342 Hawthorne Blvd Ste 102
Lawndale, Ca 90260
☎ (310) 644-8400
Accessibility: P,B,W,E
Office Hours: M - F: 9:00 am - 5:00 pm;Sat,Sun: Closed
Accepting Members:Y
A48240E5→Regal Medical Group
Languages :English,Spanish
A48240E6→Bella Vista Ipa (medpoint Mgmt)
Languages :English,Spanish
A48240E7→Applecare Medical Group (downey And Select Regions)
Languages :English,Spanish
A48240E8→Applecare Medical Group St Francis
Languages :English,Spanish

PEDIATRICS

JORGE, BERNARD SIMON

4023 Marine Ave
Lawndale, Ca 90260
☎ (310) 675-9555
Accessibility: P,W,E,R
Office Hours: M - F: 8:00 am - 4:00 pm;Sat,Sun: Closed
Accepting Members:N
A33386E2→Preferred Ipa Of California
Languages :English,Spanish

NGUYEN, CUONG VIET

14921 Prairie Ave Ste 1
Lawndale, Ca 90260
☎ (310) 676-8000
Accessibility: W
Office Hours: M - F: 9:00 am - 6:00 pm;Sat: 9:00 am - 1:00 pm;Sun: Closed
Accepting Members:Y
A53865E→Preferred Ipa Of California
Languages :English,French,Vietnamese
A53865E2→Global Care Ipa (medpoint Mgmt)
Languages :English,French,Mandarin,Spanish

YOON, SAM HYUK

4161 Redondo Beach Blvd Ste 100
Lawndale, Ca 90260
☎ (310) 214-1407
Accessibility:
Office Hours: M,Tu,Th,F: 9:00 am - 5:00 pm;W: 9:00 am - 3:00 pm;Sat: 9:00 am - 1:00 pm;Sun: Closed
Accepting Members:Y
A33684E2→Global Care Ipa (medpoint Mgmt)
Languages :English

LOMITA

FAMILY PRACTICE

AN, FRANK YONG-CHOO

25043 Narbonne Ave
Lomita, Ca 90717
☎ (310) 373-8120
Accessibility: P,B,W,E
Office Hours: M - F: 8:00 am - 5:00 pm;Sat,Sun: Closed
Accepting Members:Y
G62295E→Healthcare Partners Medical Group
Languages :English

RAIKHEL, MARINA

25043 Narbonne Ave
Lomita, Ca 90717
☎ (310) 373-8120
Accessibility: P,B,W,E
Office Hours: M - F: 8:00 am - 5:00 pm;Sat,Sun: Closed
Accepting Members:Y
A49056E→Healthcare Partners Medical Group
Languages :English,Russian

INTERNAL MEDICINE

EL SAYAD, NABIL I

24845 Narbonne Ave
Lomita, Ca 90717
☎ (310) 325-0600
Accessibility: P,E,T,R
Office Hours: M - F: 9:00 am - 5:00 pm;Sat,Sun: Closed
Accepting Members:Y
A41141E→Healthcare Partners Medical Group
Languages :Arabic,English,French,Spanish,Tagalog

PEDIATRICS

ITCHON, LIDEIA NAVASCA

25835 Narbonne Ave Ste 260
Lomita, Ca 90717
☎ (310) 517-0977
Accessibility: W,E
Office Hours: M: 8:30 am - 12:30 pm;Tu,F: 1:00 pm - 5:30 pm;W,Th,Sat,Sun: Closed
Accepting Members:Y
A67003E→Healthcare Partners Medical Group
Languages :English,Spanish
A67003E2→Global Care Ipa (medpoint Mgmt)
Languages :English,Spanish
A67003E5→Regal Medical Group
Languages :English,Spanish,Tagalog
A67003E6→Healthcare Partners Medical Group
Languages :English,Spanish,Tagalog

LONG BEACH

FAMILY PRACTICE

ALLSUP, KAREN MARIE

6226 E Spring St Ste 100
Long Beach, Ca 90815
☎(562) 420-1338
Accessibility: B,W,E,R
Office Hours: M,Tu: 9:00 am - 5:00 pm;W,Th,F,Sat,Sun: Closed
Accepting Members:N
A78503E→Healthcare Partners Medical Group
Languages :English

ARCEO, RUTH NABONG

3036 Santa Fe Ave
Long Beach, Ca 90810
☎(562) 591-2785
Accessibility: P,W,E,R
Office Hours: M - F: 10:00 am - 5:00 pm;Sat,Sun: Closed
Accepting Members:N
A53097E7→Lakeside Medical Group
Languages :English,Tagalog
A53097E8→Regal Medical Group
Languages :English,Tagalog

ARSI, KIMBERLY ANN

6226 E Spring St Ste 100
Long Beach, Ca 90815
☎(562) 420-1338
Accessibility: B,W,E,R
Office Hours: M,Tu: 9:00 am - 5:00 pm;W,Th,F,Sat,Sun: Closed
Accepting Members:Y
20A9768E→Healthcare Partners Medical Group
Languages :English,Spanish

AU, JOSEPH YING-HONG

1777 N Bellflower Blvd Ste 206
Long Beach, Ca 90815
☎(562) 498-1363
Accessibility: P,E,T,R
Office Hours: M,Tu: 8:00 am - 5:00 pm;W,Th,F,Sat,Sun: Closed
Accepting Members:Y
G43945E→Healthcare Partners Medical Group
Languages :English
G43945E4→Regal Medical Group
G43945E5→Applecare Medical Group (downey And Select Regions)
Languages :English,Spanish,Tagalog

BAMBRAH-DHAMIJA, MEHTAB

3760 Atlantic Ave
Long Beach, Ca 90807
☎(562) 595-7467
Accessibility: W
Office Hours: M - F: 9:00 am - 6:00 pm;Sat,Sun: Closed
Accepting Members:Y
A93640E→Healthcare Partners Medical Group
Languages :English,Hindi,Punjabi,Spanish,Urdu
A93640E3→Applecare Medical Group (downey And Select Regions)
Languages :English,Hindi,Punjabi
A93640E9→Regal Medical Group
Languages :English,Spanish,Urdu

BELLAS, PATRICIA

1057 Pine Ave
Long Beach, Ca 90813
☎(562) 366-5900
Accessibility: B,W,E,R
Office Hours: M,Tu: 9:00 am - 5:00 pm;W,Th,F,Sat,Sun: Closed
Accepting Members:N
G46593E→Health Care La Ipa (medpoint Mgmt)
Languages :English,Spanish

BEROUKHIM, SHIVA

2360 Pacific Ave
Long Beach, Ca 90806
☎(562) 981-6856
Accessibility: P,B,W,E,R
Office Hours: M - F: 9:00 am - 6:00 pm;Sat,Sun: 8:00 am - 8:00 pm
Accepting Members:N
20A12606E→Health Care La Ipa (medpoint Mgmt)
Languages :English

BRARA, BIRINDER SINGH

3816 Woodruff Ave Ste 205
Long Beach, Ca 90808
☎(562) 421-7292
Accessibility: P,W,E
Office Hours: M - Th: 9:30 am - 5:30 pm;F: 9:30 am - 2:30 pm;Sat,Sun: Closed
Accepting Members:Y
A34017E→Applecare Medical Group (downey And Select Regions)
Languages :English,Punjabi,Urdu

CHANG, EING-MIN

2690 Pacific Ave Ste 290
Long Beach, Ca 90806
☎(562) 426-8185
Accessibility: P,W,E,R
Office Hours: M - F: 8:00 am - 5:00 pm;Sat,Sun: Closed
Accepting Members:Y
A39572E→Applecare Medical Group (downey And Select Regions)
Languages :English,Cantonese,English

CHAU, PETER

5979 Atlantic Ave
Long Beach, Ca 90805
☎(562) 423-3042
Accessibility: P,E,T,R
Office Hours: M - F: 9:00 am - 5:00 pm;Sat,Sun: Closed
Accepting Members:Y
A46668E→Healthcare Partners Medical Group
Languages :Cantonese,English
A46668E2→Applecare Medical Group St Francis
Languages :Cantonese,English
A46668E3→Applecare Medical Group (downey And Select Regions)
Languages :Cantonese,English
A46668E6→Regal Medical Group
Languages :Cantonese,English

CHHAY, HOR BORN

1862 E Anaheim st
Long Beach, Ca 90813
☎(562) 218-4298
Accessibility: B,W,R
Office Hours: M,Tu: 8:00 am - 5:00 pm;W,Th,F,Sat,Sun: Closed
Accepting Members:Y
A56425E2→Omnicare Medical Group
Languages :English

CONSTANTINO, LOIDA PANGILINAN

1777 N Bellflower Blvd Ste 104
Long Beach, Ca 90815
☎(562) 961-8820
Accessibility: P,E,T,R
Office Hours: M,Tu: 9:00 am - 5:00 pm;W,Th,F,Sat,Sun: Closed
Accepting Members:Y
A39840E→Healthcare Partners Medical Group
Languages :English,Spanish,Tagalog
A39840E3→Regal Medical Group
Languages :English,Spanish,Tagalog
A39840E5→Applecare Medical Group Inc Whittier Region
Languages :English,Spanish,Tagalog
A39840E6→Applecare Medical Group (downey And Select Regions)
Languages :English,Spanish,Tagalog

DANESH, REZA

6510 E Spring st
Long Beach, Ca 90815
☎(562) 497-9229
Accessibility: P,B,W
Office Hours: M,Tu: 9:00 am - 5:00 pm;W,Th,F,Sat,Sun: Closed
Accepting Members:N
A55334E→Applecare Medical Group St Francis
Languages :English,Persian,Spanish
A55334E4→Applecare Medical Group (downey And Select Regions)
Languages :English,Persian,Spanish

DHAMIJA, KAILASH RAJ

3760 Atlantic Ave
Long Beach, Ca 90807
☎(562) 595-7467
Accessibility: W
Office Hours: M - F: 8:00 am - 4:00 pm;Sat,Sun: Closed
Accepting Members:Y
A42292E→Healthcare Partners Medical Group
Languages :English,Spanish
A42292E11→Omnicare Medical Group
Languages :English,Spanish
A42292E13→Regal Medical Group
Languages :English,Spanish,Urdu
A42292E2→Preferred Ipa Of California
Languages :English,Spanish
A42292E4→Applecare Medical Group (downey And Select Regions)
Languages :English,Hindi,Urdu

DIX, KAREN THERESA

911 E San Antonio Dr Ste 4
Long Beach, Ca 90807
☎(562) 728-8700
Accessibility: P
Office Hours: M,Tu: 9:00 am - 5:00 pm;W,Th,F,Sat,Sun: Closed
Accepting Members:Y
G40807E→Healthcare Partners Medical Group
Languages :Spanish
G40807E2→Applecare Medical Group St Francis
Languages :English,Spanish
G40807E3→Applecare Medical Group (downey And Select Regions)
Languages :English,Spanish
G40807E8→Omnicare Medical Group
Languages :Spanish
G40807E9→Regal Medical Group
Languages :English

DJODEIR, MASOOMEH

2925 Palo Verde Ave
Long Beach, Ca 90815
☎(562) 429-2473
Accessibility: P,B,W,E,R
Office Hours: M - F: 9:00 am - 5:00 pm;Sat,Sun: Closed
Accepting Members:Y
C53648E→Talbert Medical Group
Languages :English

DRESSNER, MARK DALE

455 E Columbia St Ste 201
Long Beach, Ca 90806
☎(562) 933-0400
Accessibility: P,W,E,R
Office Hours: M - Th: 8:00 am - 8:00 pm;F: 8:00 am - 5:00 pm;Sat: 8:00 am - 1:00 pm;Sun: Closed
Accepting Members:Y
A49222E→Health Care La Ipa (medpoint Mgmt)
Languages :English

FAROOQ, MARLENE ANA ROCHA

4300 Long Beach Blvd Ste 410
Long Beach, Ca 90807
☎(562) 595-6050
Accessibility: P,B,W,E
Office Hours: M - F: 8:00 am - 4:00 pm;Sat,Sun: Closed
Accepting Members:Y
A53701E2→Regal Medical Group
Languages :English

FIELDS, CARRIE SUZANNE

2125 Santa Fe Ave
Long Beach, Ca 90810
☎(562) 432-9575
Accessibility: P,B,W,E
Office Hours: M - F: 8:00 am - 5:00 pm;Sat,Sun: Closed
Accepting Members:Y
20A6449E→Health Care La Ipa (medpoint Mgmt)
Languages :English

FUSSELL, SUZANNE L

2403 Atlantic Ave
Long Beach, Ca 90806
☎(562) 989-0145
Accessibility: W
Office Hours: M - F: 9:00 am - 5:00 pm;Sat,Sun: Closed
Accepting Members:Y
A55383E3→Regal Medical Group
Languages :English

GUMMADAPU, RAGINI

2600 Redondo Ave
Long Beach, Ca 90806
☎(562) 988-7000
Accessibility: P,B,W,E,R
Office Hours: M - F: 8:00 am - 5:00 pm;Sat,Sun: Closed
Accepting Members:Y
A97735E→Healthcare Partners Medical Group
Languages :English,Hindi

HERTEL, JAY ALAN

4401 Atlantic Ave Ste 300
Long Beach, Ca 90807
☎(562) 481-3500
Accessibility: P,W,E,R
Office Hours: M - F: 8:00 am - 5:00 pm;Sat,Sun: Closed
Accepting Members:Y
20A12879E→Healthcare Partners Medical Group
Languages :English

HUCKABAY, CHRISTINA ANN

1060 E 70th st
Long Beach, Ca 90805
☎(562) 531-7284
Accessibility: W,E,R
Office Hours: M - F: 8:00 am - 5:00 pm;Sat,Sun: Closed
Accepting Members:Y
A112856E→Health Care La Ipa (medpoint Mgmt)
Languages :English,Spanish

KEICHLINE, JOSEPH W

2360 Pacific Ave
Long Beach, Ca 90806
☎(562) 981-6856
Accessibility: P,B,W,E,R
Office Hours: M - F: 9:00 am - 8:00 pm;Sat,Sun: Closed
Accepting Members:Y
A43211E→Health Care La Ipa (medpoint Mgmt)
Languages :English,Spanish

LOPEZ, MARIO ORDONO

720 Alamitos Ave
Long Beach, Ca 90813
☎(562) 218-6200
Accessibility: P,E,T,R
Office Hours: M,Tu,Th,F: 9:00 am - 5:00 pm;W: 9:00 am - 12:00 pm;Sat,Sun: Closed
Accepting Members:Y
A33916E→Applecare Medical Group St Francis
Languages :English,Spanish,Tagalog
A33916E2→Applecare Medical Group (downey And Select Regions)
Languages :English,Spanish,Tagalog

MALEK, IRENE A

701 E 28th St Ste 201
Long Beach, Ca 90806
☎(562) 492-9288
Accessibility: P,W
Office Hours: M - F: 8:00 am - 4:00 pm;Sat,Sun: Closed
Accepting Members:Y
A55767E→Healthcare Partners Medical Group
Languages :Arabic,English,Spanish

MANN, PARAMJOT

3300 E South St Ste 305
Long Beach, Ca 90805
☎(562) 817-5602
Accessibility: P,B,W,E,R
Office Hours: M - F: 8:00 am - 4:00 pm;Sat,Sun: Closed
Accepting Members:Y
A80260E→Healthcare Partners Medical Group
Languages :English
A80260E2→Prospect Medical Group Los Angeles Inc
Languages :English
A80260E3→Talbert Medical Group
Languages :English,Spanish

A80260E5→Regal Medical Group
Languages :English,Panjabi
A80260E6→Citrus Valley Physicians Group
A80260E7→Applecare Medical Group Inc
Whittier Region
Languages :English,Spanish

MARFATIA, VIKRAM S

3300 E South St Ste 305
Long Beach, Ca 90805
☎(562) 817-5602
Accessibility: P,B,W,E,R
Office Hours: M - F: 9:00 am - 5:00
pm;Sat,Sun: Closed
Accepting Members:Y
A63658E7→Applecare Medical Group St
Francis
Languages :English,Spanish
A63658E8→Applecare Medical Group
(downey And Select Regions)
Languages :English,Spanish

3300 E South St Ste 206
Long Beach, Ca 90805
☎(562) 232-2380
Accessibility: P,E,T,R
Office Hours: M - F: 8:00 am - 4:00
pm;Sat,Sun: Closed
Accepting Members:N
A63658E→Prospect - Nuestra Familia
Languages :English
A63658E2→Healthcare Partners Medical
Group
Languages :English
A63658E3→Prospect Medical Group Los
Angeles Inc
Languages :English
A63658E4→Talbert Medical Group
Languages :English,Hindi
A63658E5→Citrus Valley Physicians Group
Languages :English
A63658E6→Prospect Professional Care
Medical Group Inc
Languages :English,Hindi,Marathi

MARSHALL, DEDRA AYANNA

2600 Redondo Ave
Long Beach, Ca 90806
☎(562) 988-7000
Accessibility: P,B,W,E,R
Office Hours: M - F: 8:00 am - 5:00
pm;Sat,Sun: Closed
Accepting Members:Y
A87132E→Healthcare Partners Medical
Group
Languages :English,Spanish

MASATSUGU, MILES KEN

455 E Columbia St Ste 201
Long Beach, Ca 90806
☎(562) 933-0400
Accessibility: P,W,E,R
Office Hours: M - F: 8:00 am - 8:00
pm;Sat,Sun: Closed
Accepting Members:Y
A70325E3→Health Care La Ipa (medpoint
Mgmt)
Languages :English,Spanish

MEI, WEIPING SARAH WU

5865 E Naples Plz
Long Beach, Ca 90803
☎(562) 438-5021
Accessibility: P,B,W
Office Hours: M - F: 9:00 am - 5:00
pm;Sat,Sun: Closed
Accepting Members:N
A97580E→Applecare Medical Group
(downey And Select Regions)
Languages :English,English,Spanish
A97580E2→Healthcare Partners Medical
Group
Languages :English

MELKUMIAN, ANAIDA

2865 Atlantic Ave Ste 223
Long Beach, Ca 90806
☎(562) 595-6770
Accessibility: P,W
Office Hours: M - F: 8:00 am - 5:00
pm;Sat,Sun: Closed
Accepting Members:Y
A91329E2→Healthcare Partners Medical
Group
Languages :Armenian,English,Russian

**MIOTTO, GABRIELLA
MARIAFIORE**

455 E Columbia St Ste 201
Long Beach, Ca 90806
☎(562) 933-0400
Accessibility: P,W,E,R
Office Hours: M - F: 8:00 am - 8:00 pm;Sat:
8:00 am - 12:00 pm;Sun: Closed
Accepting Members:Y
G61612E→Health Care La Ipa (medpoint
Mgmt)
Languages :English

NASH, ROGER G

5865 E Naples Plz
Long Beach, Ca 90803
☎(562) 434-4481
Accessibility: P,B,W
Office Hours: M - F: 9:00 am - 5:00
pm;Sat,Sun: Closed
Accepting Members:Y
20A4776E2→Regal Medical Group
Languages :English

NASSIM, OMID

1126 E South st
Long Beach, Ca 90805
☎(562) 984-9200
Accessibility: P,B,W,E,R
Office Hours: M,Tu: 9:00 am - 5:00
pm;W,Th,F,Sat,Sun: Closed
Accepting Members:Y
A42975E→Global Care Ipa (medpoint Mgmt)
Languages :English,Persian

NORCROSS, JAMES WARREN

5865 E Naples Plz
Long Beach, Ca 90803
☎(562) 434-4481
Accessibility: P,B,W
Office Hours: M - F: 9:00 am - 5:00
pm;Sat,Sun: Closed
Accepting Members:Y
20A4878E2→Regal Medical Group
Languages :English,Spanish

PAIK, BRIAN JOONGKEVN

455 E Columbia St Ste 201
Long Beach, Ca 90806
☎(562) 933-0400
Accessibility: P,W,E,R
Office Hours: M - Th: 8:00 am - 8:00 pm;F:
8:00 am - 5:00 pm;Sat: 8:00 am - 12:00
pm;Sun: Closed
Accepting Members:Y
A74739E→Health Care La Ipa (medpoint
Mgmt)
Languages :English,Spanish

PAJA, ISAIAS DE

2491 Pacific Ave Ste 3
Long Beach, Ca 90806
☎(562) 989-1322
Accessibility: P,W,E,R
Office Hours: M,Th,F: 8:00 am - 4:00
pm;Tu,W: 9:00 am - 5:00 pm;Sat: Closed;Sun:
8:00 am - 3:00 pm
Accepting Members:Y
A65363E5→Preferred Ipa Of California
Languages :English,Spanish

PHAM, ANH THU

6226 E Spring St Ste 100
Long Beach, Ca 90815
☎(562) 420-1338
Accessibility: B,W,E,R
Office Hours: M,Tu: 9:00 am - 5:00
pm;W,Th,F,Sat,Sun: Closed
Accepting Members:Y
A77847E→Healthcare Partners Medical
Group
Languages :English

PHAN, HUY

6226 E Spring St Ste 100
Long Beach, Ca 90815
☎(562) 420-0133
Accessibility: B,W,E,R
Office Hours: M - F: 9:00 am - 5:00
pm;Sat,Sun: Closed
Accepting Members:Y
A99726E→Healthcare Partners Medical
Group
Languages :English,Spanish,Vietnamese

PIETY, JARED L

6510 E Spring st
Long Beach, Ca 90815
☎(562) 421-4791
Accessibility: P,B,W
Office Hours: M,Tu: 9:00 am - 5:00 pm;W,Th,F,Sat,Sun: Closed
Accepting Members:Y
C28360E3→Regal Medical Group
Languages :English

PROSSER, JOHN REED

6510 E Spring st
Long Beach, Ca 90815
☎(562) 429-8812
Accessibility: P,B,W
Office Hours: M - F: 8:00 am - 4:00 pm;Sat,Sun: Closed
Accepting Members:Y
A32507E→Applecare Medical Group (downey And Select Regions)
Languages :English
A32507E4→Regal Medical Group
Languages :English

RAZALAN, LEE GUERERRO

2511 Pacific Ave
Long Beach, Ca 90806
☎(562) 424-4661
Accessibility: W,E
Office Hours: M,Tu: 9:00 am - 6:00 pm;W,Th,F,Sat,Sun: Closed
Accepting Members:N
A30884E3→Omicare Medical Group
Languages :English,Spanish,Tagalog

RO, JOHN DAERIN

4401 Atlantic Ave Ste 300
Long Beach, Ca 90807
☎(562) 481-3500
Accessibility: P,W,E,R
Office Hours: M - F: 8:00 am - 5:00 pm;Sat,Sun: Closed
Accepting Members:Y
A54681E→Healthcare Partners Medical Group
Languages :English

SAMAWI, ROGER MICHAEL

1045 Atlantic Ave Ste 1019
Long Beach, Ca 90813
☎(562) 901-9228
Accessibility: P,B,W
Office Hours: M - F: 8:00 am - 5:00 pm;Sat,Sun: Closed
Accepting Members:Y
20A8986E→Applecare Medical Group (downey And Select Regions)
Languages :Arabic,English

TABILA, RODOLFO TORIO

1339 W Willow st
Long Beach, Ca 90810
☎(562) 492-6698
Accessibility: P,W
Office Hours: M - F: 8:30 am - 5:30 pm;Sat,Sun: Closed
Accepting Members:Y
A38544E→Healthcare Partners Medical Group
Languages :English,Tagalog

TYSON, YVONNE

925 E San Antonio Dr Ste 18
Long Beach, Ca 90807
☎(562) 728-6738
Accessibility: P,E,T,R
Office Hours: M - F: 8:00 am - 4:00 pm;Sat,Sun: Closed
Accepting Members:Y
G48985E→Healthcare Partners Medical Group
Languages :English

UBA, GRANT WESLEY

6226 E Spring St Ste 100
Long Beach, Ca 90815
☎(562) 420-1338
Accessibility: B,W,E,R
Office Hours: M,Tu: 9:00 am - 5:00 pm;W,Th,F,Sat,Sun: Closed
Accepting Members:Y
G63861E→Healthcare Partners Medical Group
Languages :English

VELAZQUEZ-GONZALEZ, MEGAN LEE

500 Alamitos Ave
Long Beach, Ca 90802
☎(562) 432-5661
Accessibility: B,W
Office Hours: M - F: 8:00 am - 5:00 pm;Sat,Sun: Closed
Accepting Members:Y
20A12159E→Talbert Medical Group
Languages :English,Spanish

VESCOVO, GINA EVELYN

1057 Pine Ave
Long Beach, Ca 90813
☎(562) 366-5900
Accessibility: B,W,E,R
Office Hours: M - F: 8:00 am - 4:00 pm;Sat,Sun: Closed
Accepting Members:Y
A55462E→Health Care La Ipa (medpoint Mgmt)
Languages :English

YEH, PETER BEN

730 W 3rd st
Long Beach, Ca 90802
☎(562) 435-5040
Accessibility: P,B,W,E,R
Office Hours: M - F: 8:00 am - 4:00 pm;Sat,Sun: Closed
Accepting Members:Y
A78599E→Health Care La Ipa (medpoint Mgmt)
Languages :English,Mandarin,Spanish

ZAMOST, MARVIN ALAN

6226 E Spring St Ste 100
Long Beach, Ca 90815
☎(562) 420-1338
Accessibility: B,W,E,R
Office Hours: M,Tu: 9:00 am - 5:00 pm;W,Th,F,Sat,Sun: Closed
Accepting Members:Y
G26888E→Healthcare Partners Medical Group
Languages :English

GENERAL PRACTICE

BRARA, BIRINDER SINGH

3816 Woodruff Ave Ste 205
Long Beach, Ca 90808
☎(562) 421-7292
Accessibility: P,W,E
Office Hours: M,Tu: 9:30 am - 5:30 pm;W,Th,F,Sat,Sun: Closed
Accepting Members:Y
A34017E4→Healthcare Partners Medical Group
Languages :English,Urdu
A34017E5→Prospect Medical Group Los Angeles Inc
Languages :English,English
A34017E6→Regal Medical Group
Languages :English,Urdu

CHHAY, HOR BORN

1862 E Anaheim st
Long Beach, Ca 90813
☎(562) 218-4298
Accessibility: B,W,R
Office Hours: M - F: 9:00 am - 5:00 pm;Sat,Sun: Closed
Accepting Members:Y
A56425E→Healthcare Partners Medical Group
Languages :Cambodian,English,French,Spanish

COHEN, ROBERT HOWARD

6226 E Spring St Ste 100
Long Beach, Ca 90815
☎(562) 420-1338
Accessibility: B,W,E,R
Office Hours: M - F: 8:00 am - 5:00 pm;Sat,Sun: Closed
Accepting Members:N
G26219E→Healthcare Partners Medical Group
Languages :English

KATUKOTA, VIJAYA KUMARI

100 E Market st
Long Beach, Ca 90805
☎(562) 428-4222
Accessibility: W
Office Hours: M - F: 8:00 am - 4:30 pm;Sat,Sun: Closed
Accepting Members:N
A38220E7→Applecare Medical Group St Francis
Languages :English,Spanish
A38220E8→Applecare Medical Group (downey And Select Regions)
Languages :English,Spanish
A38220E9→Applecare Medical Group Inc Whittier Region
Languages :English,Spanish

2272 Pacific Ave Ste A
Long Beach, Ca 90806
☎(562) 427-8018
Accessibility: P,B,W,R
Office Hours: M - F: 8:00 am - 4:30 pm;Sat,Sun: Closed
Accepting Members:Y
A38220E10→Applecare Medical Group Inc Whittier Region
Languages :English,Spanish
A38220E5→Applecare Medical Group (downey And Select Regions)
Languages :English,Spanish
A38220E6→Applecare Medical Group St Francis
Languages :English,Spanish

LAKTINEH, SOLOMON

1040 Elm Ave Ste 304
Long Beach, Ca 90813
☎(562) 491-9001
Accessibility: P,B,W,E,R
Office Hours: M,Tu: 9:00 am - 5:00 pm;W,Th,F,Sat,Sun: Closed
Accepting Members:Y
A50421E5→Allied Pacific Ipa
Languages :Arabic,English,French,Spanish

LICUANAN, JESSE JOSEPH

3300 E South St Ste 205
Long Beach, Ca 90805
☎(562) 531-0377
Accessibility: P,W,E,R
Office Hours: M,Tu: 9:00 am - 5:00 pm;W,Th,F,Sat,Sun: Closed
Accepting Members:Y
A87633E→Applecare Medical Group (downey And Select Regions)
Languages :English

LONG, MATTHEW THOMAS

2600 Redondo Ave
Long Beach, Ca 90806
☎(562) 988-7000
Accessibility: P,B,W,E,R
Office Hours: M - F: 8:00 am - 4:00 pm;Sat,Sun: Closed
Accepting Members:Y
20A8553E→Healthcare Partners Medical Group
Languages :English

MOORE, HEZEKIAH NATHANIEL

1703 Termino Ave Ste 204
Long Beach, Ca 90804
☎(562) 498-4425
Accessibility: B,W,E
Office Hours: M,Tu: 9:00 am - 5:00 pm;W,Th,F,Sat,Sun: Closed
Accepting Members:N
G54051E→Preferred Ipa Of California
Languages :English

MORRIS, FELICITACION SIBAYAN

100 E Market st
Long Beach, Ca 90805
☎(562) 428-4222
Accessibility: W
Office Hours: M,W: 8:00 am - 4:30 pm;Tu,Th: 9:00 am - 12:00 pm;F,Sat,Sun: Closed
Accepting Members:N
A38732E7→Altamed Health Services Corporation
Languages :English,Spanish

2272 Pacific Ave Ste A
Long Beach, Ca 90806
☎(562) 427-8018
Accessibility: P,B,W,R
Office Hours: M - F: 8:00 am - 4:00 pm;Sat,Sun: Closed
Accepting Members:N
A38732E2→Preferred Ipa Of California
Languages :English

MUNGCAL, HENRICO V

1937 Pacific Ave
Long Beach, Ca 90806
☎(562) 591-7302
Accessibility: P,W
Office Hours: M,W,F: 9:00 am - 2:00 pm;Tu,Th: 9:00 am - 4:00 pm;Sat: 10:00 am - 2:00 pm;Sun: Closed
Accepting Members:Y
A49333E→Prospect Medical Group Los Angeles Inc
Languages :English,Spanish,Tagalog
A49333E10→Prospect Professional Care Medical Group Inc
Languages :English,Spanish,Tagalog
A49333E11→Prospect - Nuestra Familia
Languages :English,Spanish,Tagalog
A49333E6→Preferred Ipa Of California
Languages :English,Spanish,Tagalog
A49333E7→Regal Medical Group
Languages :English,Spanish,Tagalog
A49333E9→Citrus Valley Physicians Group
Languages :English,Spanish,Tagalog

NASSIM, OMID

1126 E South st
Long Beach, Ca 90805
☎(562) 984-9200
Accessibility: P,B,W,E,R
Office Hours: M - F: 9:30 am - 5:30 pm;Sat: 9:30 am - 2:30 pm;Sun: Closed
Accepting Members:Y
A42975E9→Regal Medical Group
Languages :English,Kurdish,Persian,Spanish

NENADIC, IVAN

2272 Pacific Ave Ste A
Long Beach, Ca 90806
☎(562) 427-8018
Accessibility: P,B,W,R
Office Hours: M - F: 8:00 am - 4:30 pm;Sat,Sun: Closed
Accepting Members:Y
A32391E13→Altamed Health Services Corporation
Languages :English,Spanish

NGUYEN, QUYNAM P

1024 E Pacific Coast Hwy
Long Beach, Ca 90806
☎(562) 218-0131
Accessibility: B,W,E
Office Hours: M - F: 10:00 am - 5:30 pm;Sat,Sun: Closed
Accepting Members:Y
G56407E4→Regal Medical Group
Languages :English
G56407E5→Preferred Ipa Of California
Languages :English,Spanish,Taiwanese

OSIBAMIRO, ADEBAMBO

2637 E Carson st
Long Beach, Ca 90810
☎(310) 847-1321
Accessibility: P,B,W
Office Hours: M - F: 9:00 am - 9:00 pm;Sat,Sun: Closed
Accepting Members:Y
A64972E→Global Care Ipa (medpoint Mgmt)
Languages :English,Spanish

PIETY, JARED L

6510 E Spring st
Long Beach, Ca 90815
☎(562) 421-4791
Accessibility: P,B,W
Office Hours: M,Tu: 9:00 am - 5:00 pm;W,Th,F,Sat,Sun: Closed
Accepting Members:Y
C28360E3→Regal Medical Group
Languages :English

RAZALAN, LEE GUERERRO

2511 Pacific Ave
Long Beach, Ca 90806
☎(562) 424-4661
Accessibility: W,E
Office Hours: M - F: 9:00 am - 6:00 pm;Sat,Sun: Closed
Accepting Members:N
A30884E→Applecare Medical Group St Francis
Languages :English,Spanish,Tagalog
A30884E2→Applecare Medical Group (downey And Select Regions)
Languages :English,Spanish,Tagalog

REYES, ADORACION ABACO

1350 Chestnut Ave
Long Beach, Ca 90813
☎(562) 599-1565
Accessibility: W
Office Hours: M - F: 8:00 am - 5:00 pm;Sat,Sun: Closed
Accepting Members:Y
A51639E→Citrus Valley Physicians Group
Languages :English,Spanish,Tagalog
A51639E2→Applecare Medical Group St Francis
Languages :English,Spanish
A51639E3→Applecare Medical Group Inc Whittier Region
Languages :English,Spanish
A51639E4→Applecare Medical Group (downey And Select Regions)
Languages :English,Spanish

TABILA, RODOLFO TORIO

1339 W Willow st
Long Beach, Ca 90810
☎(562) 492-6698
Accessibility: P,W
Office Hours: M - F: 8:30 am - 5:30 pm;Sat,Sun: Closed
Accepting Members:Y
A38544E→Healthcare Partners Medical Group
Languages :English,Tagalog
A38544E4→Applecare Medical Group (downey And Select Regions)
Languages :English,Spanish,Tagalog
A38544E9→Regal Medical Group
Languages :English,Spanish,Tagalog

VALERY, HAROLD CARDINAL

920 Pacific Ave
Long Beach, Ca 90813
☎(562) 495-3985
Accessibility: W
Office Hours: M,Tu: 9:00 am - 8:00 pm;W,Th,F,Sat,Sun: Closed
Accepting Members:Y
A35020E→Preferred Ipa Of California
Languages :Spanish

VO, PHAC VAN

611 E Anaheim st
Long Beach, Ca 90813
☎(562) 591-8982
Accessibility: P,W
Office Hours: M,Tu: 9:00 am - 5:00 pm;W,Th,F,Sat,Sun: Closed
Accepting Members:Y
A43290E2→Allied Pacific Ipa
Languages :English,French,Spanish,Vietnamese

WANG, CHENGWEI

2272 Pacific Ave Ste A
Long Beach, Ca 90806
☎(562) 427-8018
Accessibility: P,B,W,R
Office Hours: M - F: 8:00 am - 4:00 pm;Sat,Sun: Closed
Accepting Members:Y
A131994E→Preferred Ipa Of California
Languages :English

INTERNAL MEDICINE

ABDELMELEK, SAM WELSON

500 W Willow st
Long Beach, Ca 90806
☎(562) 427-1700
Accessibility: P,B,W,R
Office Hours: M - F: 9:00 am - 5:00 pm;Sat,Sun: Closed
Accepting Members:N
A106876E6→Applecare Medical Group (downey And Select Regions)
Languages :Arabic,English

A106876E7→Applecare Medical Group St Francis
Languages :Arabic,English

ADAMS, JOHN DONALD

2777 Pacific Ave Ste E
Long Beach, Ca 90806
☎(562) 426-6571
Accessibility: P,W
Office Hours: M - F: 9:00 am - 5:00 pm;Sat,Sun: Closed
Accepting Members:Y
20A4561E→Healthcare Partners Medical Group
Languages :English
20A4561E2→Applecare Medical Group (downey And Select Regions)
Languages :English,Spanish
20A4561E3→Preferred Ipa Of California
Languages :English

ASBILL, MARK CHRISTOPHER

4401 Atlantic Ave Ste 300
Long Beach, Ca 90807
☎(562) 481-3500
Accessibility: P,W,E,R
Office Hours: M - F: 8:00 am - 4:00 pm;Sat,Sun: Closed
Accepting Members:Y
G45153E→Healthcare Partners Medical Group
Languages :English

ASHOK, NAGASAMUDRA SHAMARAO

1533 Alamitos Ave Ste B
Long Beach, Ca 90813
☎(562) 218-5350
Accessibility: P,E,T,R
Office Hours: M,Tu,Th,F: 9:00 am - 5:00 pm;W: 9:00 am - 12:00 pm;Sat,Sun: Closed
Accepting Members:Y
A41589E15→Preferred Ipa Of California
Languages :English
A41589E17→Applecare Medical Group (downey And Select Regions)
Languages :English,Hebrew
A41589E18→Applecare Medical Group St Francis
Languages :English,English
A41589E19→Applecare Medical Group Inc Whittier Region
Languages :English,English

BARRIENTOS, DOMINGO CHUA

1045 Atlantic Ave Suite 808
Long Beach, Ca 90813
☎(562) 869-1322
Accessibility: W
Office Hours: M - F: 8:00 am - 5:30 pm;Sat,Sun: Closed
Accepting Members:Y
A56239E→Applecare Medical Group St Francis
Languages :English,Jangshung,Tagalog

A56239E2→Applecare Medical Group
(downey And Select Regions)
Languages :English,Jangshung,Tagalog
A56239E4→Omnicare Medical Group
Languages :English,Spanish,Tagalog

BELL, MAURICE ALPHONSO

4100 Long Beach Blvd Ste 200
Long Beach, Ca 90807
☎(562) 981-2355
Accessibility: B,W,E
Office Hours: M,Tu: 9:00 am - 5:00
pm;W,Th,F,Sat,Sun: Closed
Accepting Members:N
A75981E→Applecare Medical Group
(downey And Select Regions)
Languages :English,Spanish

BHANSALI, NEHA H

3300 E South St Ste 205
Long Beach, Ca 90805
☎(562) 531-0377
Accessibility: P,W,E,R
Office Hours: M - F: 9:00 am - 5:00
pm;Sat,Sun: Closed
Accepting Members:N
A96139E2→Applecare Medical Group
(downey And Select Regions)
Languages :English,Gujarati
A96139E3→Allied Pacific Ipa
Languages :English,Gujarati
A96139E4→Regal Medical Group
Languages :English,English

CHAUDHARY, ARCHNA

701 E 28th St Ste 415
Long Beach, Ca 90806
☎(562) 988-2777
Accessibility: P,E,T,R
Office Hours: M - F: 8:00 am - 4:00
pm;Sat,Sun: Closed
Accepting Members:N
A89877E2→Applecare Medical Group
(downey And Select Regions)
Languages :English

4401 Atlantic Ave Ste 202
Long Beach, Ca 90807
☎(562) 988-2777
Accessibility: P,B,W,E
Office Hours: M - F: 8:30 am - 5:00
pm;Sat,Sun: Closed
Accepting Members:Y
A89877E3→Healthcare Partners Medical
Group
Languages :English,Hindi

CHOI, CHESTER

1045 Atlantic Ave Ste 708
Long Beach, Ca 90813
☎(562) 491-9045
Accessibility: P,B,W,E
Office Hours: M - F: 8:30 am - 5:00
pm;Sat,Sun: Closed
Accepting Members:Y
G27260E→Healthcare Partners Medical
Group
Languages :English

G27260E2→Preferred Ipa Of California
Languages :English

CLARK, DENNIS LARRY

3816 Woodruff Ave Ste 401
Long Beach, Ca 90808
☎(562) 420-8679
Accessibility: P,W,E,R
Office Hours: M,Tu: 9:00 am - 5:00
pm;W,Th,F,Sat,Sun: Closed
Accepting Members:Y
G25400E→Healthcare Partners Medical
Group
Languages :English
G25400E2→Omnicare Medical Group
Languages :English

COMER, ROBERT JOHN

3610 Long Beach Blvd Ste 102
Long Beach, Ca 90807
☎(562) 595-7784
Accessibility:
Office Hours: M - F: 8:00 am - 5:00
pm;Sat,Sun: Closed
Accepting Members:Y
A49722E→Healthcare Partners Medical
Group
Languages :English

CONTRERAS, ROBERTO

904 E Pacific Coast Hwy
Long Beach, Ca 90806
☎(562) 612-4891
Accessibility: B,W,E,R
Office Hours: M - F: 8:00 am - 4:00
pm;Sat,Sun: Closed
Accepting Members:Y
A108091E→Regal Medical Group
Languages :English

DE LA ROSA, PEDRO

3816 Woodruff Ave Ste 412
Long Beach, Ca 90808
☎(562) 377-1111
Accessibility: P,B,W,E
Office Hours: M - F: 9:00 am - 5:00
pm;Sat,Sun: Closed
Accepting Members:N
G46457E→Applecare Medical Group
(downey And Select Regions)
Languages :English,Spanish
G46457E2→Omnicare Medical Group
Languages :Spanish

DHAMIJA, RAJIV KUMAR

3760 Atlantic Ave
Long Beach, Ca 90807
☎(562) 595-7467
Accessibility: W
Office Hours: M - F: 8:00 am - 4:00
pm;Sat,Sun: Closed
Accepting Members:Y
A88403E2→Healthcare Partners Medical
Group
Languages :English,Panjabi

FERRERA, PETER PAUL

1045 Atlantic Ave Ste 505
Long Beach, Ca 90813
☎(562) 495-4952
Accessibility: P,E,T,R
Office Hours: M - F: 8:00 am - 5:00
pm;Sat,Sun: Closed
Accepting Members:Y
A56381E→Healthcare Partners Medical
Group
Languages :English,Spanish

GARTSMAN, ALLA

2777 Pacific Ave Ste E
Long Beach, Ca 90806
☎(562) 426-6571
Accessibility: P,W
Office Hours: M - F: 9:00 am - 5:00
pm;Sat,Sun: Closed
Accepting Members:Y
A89097E→Healthcare Partners Medical
Group
Languages :English,Russian
A89097E3→Preferred Ipa Of California
Languages :English,Russian

GOLANTY, STANLEY A.

2777 Pacific Ave Ste E
Long Beach, Ca 90806
☎(562) 426-6571
Accessibility: P,W
Office Hours: M - F: 9:00 am - 5:00
pm;Sat,Sun: Closed
Accepting Members:Y
A28607E→Healthcare Partners Medical
Group
Languages :English
A28607E2→Applecare Medical Group
(downey And Select Regions)
Languages :English
A28607E3→Preferred Ipa Of California
Languages :English

GONZALES, MARY EPIE P

3932 Long Beach Blvd Ste B
Long Beach, Ca 90807
☎(562) 304-4210
Accessibility: P,B,W,E
Office Hours: M - F: 9:00 am - 5:00
pm;Sat,Sun: Closed
Accepting Members:Y
A90912E→Healthcare Partners Medical
Group
Languages :English,Tagalog

GUERRERO-NIEVA, ARLEEN DE LA TORRE

330 W Willow st
Long Beach, Ca 90806
☎(562) 595-9835
Accessibility: W
Office Hours: M - F: 8:00 am - 4:00
pm;Sat,Sun: Closed
Accepting Members:N
A68932E→Healthcare Partners Medical
Group
Languages :English,Tagalog

A68932E2→Applecare Medical Group
 (downey And Select Regions)
 Languages :English,Spanish,Tagalog
 A68932E3→Applecare Medical Group Inc
 Whittier Region
 Languages :English,Spanish,Tagalog

HUSAIN, RUBINA

4401 Atlantic Ave Ste 300
 Long Beach, Ca 90807
 ☎(562) 481-3500
 Accessibility: P,W,E,R
 Office Hours: M - F: 8:00 am - 5:00
 pm;Sat,Sun: Closed
 Accepting Members:Y
 A56495E→Healthcare Partners Medical
 Group
 Languages :English,Hindi,Spanish

JACKSON, ROZALIE VONSZELDA

1777 N Bellflower Blvd Ste 210
 Long Beach, Ca 90815
 ☎(562) 986-1450
 Accessibility: P,B,W,E
 Office Hours: M - F: 8:00 am - 4:00
 pm;Sat,Sun: Closed
 Accepting Members:Y
 A95067E4→Applecare Medical Group
 (downey And Select Regions)
 Languages :English,Spanish
 A95067E5→Applecare Medical Group Inc
 Whittier Region
 Languages :English,Spanish
 A95067E6→Healthcare Partners Medical
 Group
 Languages :English,Spanish

KASHANI, KAVEH SANEI

904 E Pacific Coast Hwy
 Long Beach, Ca 90806
 ☎(562) 612-4891
 Accessibility: B,W,E,R
 Office Hours: M - F: 9:00 am - 5:00
 pm;Sat,Sun: Closed
 Accepting Members:N
 20A10720E2→Regal Medical Group
 Languages :English,Persian

KATUKOTA, VIJAYA KUMARI

2272 Pacific Ave Ste A
 Long Beach, Ca 90806
 ☎(562) 427-8018
 Accessibility: P,B,W,R
 Office Hours: M - F: 8:00 am - 4:00
 pm;Sat,Sun: Closed
 Accepting Members:N
 A38220E3→Preferred Ipa Of California
 Languages :English

KRISHNASWAMY, ARUNA

2865 Atlantic Ave Ste 108
 Long Beach, Ca 90806
 ☎(562) 426-0301
 Accessibility: B,W,E,R
 Office Hours: M,W,Th,F: 9:00 am - 5:00
 pm;Tu,Sat,Sun: Closed
 Accepting Members:Y
 A50217E6→Regal Medical Group
 Languages :English,Hindi

1510 E 7th st
 Long Beach, Ca 90813
 ☎(562) 590-9800
 Accessibility: W
 Office Hours: M - F: 8:00 am - 5:00
 pm;Sat,Sun: Closed
 Accepting Members:Y
 A50217E5→Regal Medical Group
 Languages :English,Hindi

KUHN, REBECCA MARIE

1777 N Bellflower Blvd Ste 210
 Long Beach, Ca 90815
 ☎(562) 719-2045
 Accessibility: P,B,W,E
 Office Hours: M,Tu: 9:00 am - 5:00
 pm;W,Th,F,Sat,Sun: Closed
 Accepting Members:N
 A65185E→Healthcare Partners Medical
 Group
 Languages :Spanish

LAI, SEN BIN

2690 Pacific Ave Ste 270
 Long Beach, Ca 90806
 ☎(562) 599-0609
 Accessibility: P,B,W
 Office Hours: M - F: 8:00 am - 4:00
 pm;Sat,Sun: Closed
 Accepting Members:Y
 A32145E→Applecare Medical Group St
 Francis
 Languages :English,English,Spanish,Tagalog
 A32145E2→Applecare Medical Group
 (downey And Select Regions)
 A32145E3→Healthcare Partners Medical
 Group
 Languages :English

LAKTINEH, SOLOMON

1040 Elm Ave Ste 304
 Long Beach, Ca 90813
 ☎(562) 491-9001
 Accessibility: P,B,W,E,R
 Office Hours: M,Tu: 9:00 am - 5:00
 pm;W,Th,F,Sat,Sun: Closed
 Accepting Members:Y
 A50421E5→Allied Pacific Ipa
 Languages :Arabic,English,French,Spanish

LEKA, TESFAYE WOLDE

3932 Long Beach Blvd Ste B
 Long Beach, Ca 90807
 ☎(562) 304-4210
 Accessibility: P,B,W,E
 Office Hours: M - F: 9:00 am - 5:00
 pm;Sat,Sun: Closed
 Accepting Members:Y
 G75485E→Healthcare Partners Medical
 Group
 Languages :English

LICUANAN, JESSE JOSEPH

3300 E South St Ste 205
 Long Beach, Ca 90805
 ☎(562) 531-0377
 Accessibility: P,W,E,R
 Office Hours: M - F: 8:00 am - 5:00
 pm;Sat,Sun: Closed
 Accepting Members:Y
 A87633E2→Talbert Medical Group
 Languages :English,Spanish,Tagalog
 A87633E3→Prospect Medical Group Los
 Angeles Inc
 Languages :English
 A87633E4→Regal Medical Group
 Languages :English

LICUANAN, JESUS LOMIBAO

3300 E South St Ste 205
 Long Beach, Ca 90805
 ☎(562) 634-5140
 Accessibility: P,W,E,R
 Office Hours: M - F: 9:00 am - 6:00
 pm;Sat,Sun: Closed
 Accepting Members:Y
 A42300E3→Applecare Medical Group Inc
 Whittier Region
 Languages :English,Spanish
 A42300E4→Applecare Medical Group
 (downey And Select Regions)
 Languages :English,Spanish

LIFF, MICHAEL ORRIN

1045 Atlantic Ave Ste 902
 Long Beach, Ca 90813
 ☎(562) 437-0996
 Accessibility: P,B,W,E,R
 Office Hours: M: 8:00 am - 4:00 pm;Tu: 9:00
 am - 11:00 am;W,Th,F,Sat,Sun: Closed
 Accepting Members:Y
 A23755E→Healthcare Partners Medical
 Group
 Languages :English,Spanish

LOPEZ, MARLENE SUZANNE

455 E Columbia St Ste 201
 Long Beach, Ca 90806
 ☎(562) 933-0400
 Accessibility: P,W,E,R
 Office Hours: M - Th: 8:00 am - 8:00 pm;F:
 8:00 am - 5:00 pm;Sat: 8:00 am - 12:00
 pm;Sun: Closed
 Accepting Members:N
 G71808E→Health Care La Ipa (medpoint
 Mgmt)
 Languages :English

LUGLIANI, ROBERTO

1045 Atlantic Ave Ste 902
Long Beach, Ca 90813
☎(562) 437-0996
Accessibility: P,B,W,E,R
Office Hours: M,Tu: 8:00 am - 4:00 pm;W,Th,F,Sat,Sun: Closed
Accepting Members:Y
G13355E→Healthcare Partners Medical Group
Languages :English,Spanish

MACIOG, PATRICIA

6226 E Spring St Ste 240
Long Beach, Ca 90815
☎(562) 938-7129
Accessibility: P,E,T,R
Office Hours: M - F: 8:00 am - 4:00 pm;Sat,Sun: Closed
Accepting Members:Y
A49415E→Healthcare Partners Medical Group
Languages :English
A49415E2→Applecare Medical Group Inc Whittier Region
Languages :English,Spanish
A49415E3→Applecare Medical Group (downey And Select Regions)
Languages :English,Spanish

MCCLOY, THOMAS E

1045 Atlantic Ave Ste 1019
Long Beach, Ca 90813
☎(562) 437-6213
Accessibility: P,B,W
Office Hours: M,Tu: 9:00 am - 5:00 pm;W,Th,F,Sat,Sun: Closed
Accepting Members:Y
A20688E→Applecare Medical Group St Francis
Languages :English,Spanish
A20688E2→Applecare Medical Group (downey And Select Regions)
Languages :English,Spanish

MEHTA, ARVIND J

2785 Pacific Ave Ste A
Long Beach, Ca 90806
☎(562) 424-4444
Accessibility:
Office Hours: M - F: 9:00 am - 5:00 pm;Sat,Sun: Closed
Accepting Members:Y
A38136E→Healthcare Partners Medical Group
Languages :English

MEKA, AJAY G

2865 Atlantic Ave Ste 108
Long Beach, Ca 90806
☎(562) 426-0301
Accessibility: B,W,E,R
Office Hours: M,W,Th,F: 9:00 am - 5:00 pm;Tu,Sat,Sun: Closed
Accepting Members:Y
A39761E2→Regal Medical Group
Languages :English,Spanish,Telgu

A39761E3→Talbert Medical Group
Languages :English,Spanish
1510 E 7th st
Long Beach, Ca 90813
☎(562) 590-9800
Accessibility: W
Office Hours: M,W,Th,F: 8:30 am - 5:00 pm;Tu,Sat,Sun: Closed
Accepting Members:Y
A39761E4→Talbert Medical Group
Languages :English,Spanish
A39761E5→Preferred Ipa Of California
Languages :English,Spanish

MEKA, MEENA KUMARI

2865 Atlantic Ave Ste 108
Long Beach, Ca 90806
☎(562) 426-0301
Accessibility: B,W,E,R
Office Hours: M - F: 8:00 am - 4:00 pm;Sat,Sun: Closed
Accepting Members:Y
A130211E→Preferred Ipa Of California
Languages :English,Spanish
A130211E2→Regal Medical Group
Languages :English,Spanish

MILLER-DOBALIAN, CYNTHIA LOUISE

3816 Woodruff Ave Ste 307
Long Beach, Ca 90808
☎(562) 420-7670
Accessibility: P,B,W
Office Hours: M - Th: 8:30 am - 5:30 pm;F: 8:30 am - 2:30 pm;Sat,Sun: Closed
Accepting Members:Y
G51792E→Prospect Medical Group Los Angeles Inc
Languages :English

MILLIN, FRANKLIN GUIRETZ

2925 Palo Verde Ave
Long Beach, Ca 90815
☎(562) 429-2473
Accessibility: P,B,W,E,R
Office Hours: M - F: 8:00 am - 4:00 pm;Sat,Sun: Closed
Accepting Members:Y
G48663E→Talbert Medical Group
Languages :English

MONTALVAN, GONZALO F

3815 Atlantic Ave Ste 3
Long Beach, Ca 90807
☎(562) 426-6948
Accessibility: W,R
Office Hours: M - F: 9:00 am - 5:00 pm;Sat,Sun: Closed
Accepting Members:N
A40568E→Healthcare Partners Medical Group
Languages :English,Spanish
A40568E6→Regal Medical Group
Languages :English,German,Italian,Spanish

NGA, VISAL

1269 E Anaheim st
Long Beach, Ca 90813
☎(562) 599-5300
Accessibility: P,B,W,E,R
Office Hours: M - F: 8:00 am - 5:00 pm;Sat,Sun: Closed
Accepting Members:Y
20A10947E4→Healthcare Partners Medical Group
Languages :Cambodian,English,Spanish
20A10947E5→Applecare Medical Group St Francis
20A10947E6→Applecare Medical Group Inc Whittier Region
Languages :English,English,Spanish
20A10947E7→Applecare Medical Group (downey And Select Regions)
Languages :English,English,Spanish

306 E Pacific Coast Hwy Ste 102
Long Beach, Ca 90806
☎(562) 599-0981
Accessibility: P,E,T,R
Office Hours: M,Tu: 9:00 am - 5:00 pm;W,Th,F,Sat,Sun: Closed
Accepting Members:N
20A10947E8→Allied Pacific Ipa
Languages :Cambodian,English,Samoan,Thai

NGUYEN, MINH NGOC

306 E Pacific Coast Hwy Ste 102
Long Beach, Ca 90806
☎(562) 981-8979
Accessibility: P,E,T,R
Office Hours: M - F: 9:00 am - 5:00 pm;Sat,Sun: Closed
Accepting Members:N
G59442E→Healthcare Partners Medical Group
Languages :English
2785 E Pacific Coast Hwy Ste B
Long Beach, Ca 90806
☎(562) 981-8979
Accessibility:
Office Hours: M - F: 8:00 am - 5:00 pm;Sat,Sun: Closed
Accepting Members:Y
G59442E10→Applecare Medical Group (downey And Select Regions)
Languages :Cambodian,English,Spanish,Tagalog,Vietna mese
G59442E8→Healthcare Partners Medical Group
Languages :English,Vietnamese

NGUYEN, QUOC BAO

4401 Atlantic Ave Ste 300
 Long Beach, Ca 90807
 ☎(562) 481-3500
 Accessibility: P,W,E,R
 Office Hours: M - F: 8:00 am - 5:00 pm;Sat,Sun: Closed
 Accepting Members:Y
 A94436E→Healthcare Partners Medical Group
 Languages :English,Vietnamese

NILAKANTAN, SHANTI

2925 Palo Verde Ave
 Long Beach, Ca 90815
 ☎(562) 429-2473
 Accessibility: P,B,W,E,R
 Office Hours: M - F: 8:00 am - 4:00 pm;Sat,Sun: Closed
 Accepting Members:Y
 A38477E→Talbert Medical Group
 Languages :English

PAIGNE, KITTYA

1360 E Anaheim St Ste 101
 Long Beach, Ca 90813
 ☎(562) 591-0105
 Accessibility: P,B,W
 Office Hours: M - F: 9:00 am - 5:00 pm;Sat,Sun: Closed
 Accepting Members:Y
 G79550E→Citrus Valley Physicians Group
 Languages :Cambodian,English

PATEL, GNYANDEV SOMABHAI

3300 E South St Ste 206
 Long Beach, Ca 90805
 ☎(562) 925-1165
 Accessibility: P,E,T,R
 Office Hours: M,Tu: 9:00 am - 5:00 pm;W,Th,F,Sat,Sun: Closed
 Accepting Members:Y
 A61869E→Prospect Medical Group Los Angeles Inc
 Languages :English,Gujarati
 A61869E2→Applecare Medical Group St Francis
 Languages :English,Gujarati
 A61869E3→Citrus Valley Physicians Group
 Languages :English
 A61869E4→Prospect Professional Care Medical Group Inc
 Languages :English,Hindi
 A61869E5→Superior Choice Medical Group Inc
 Languages :English,English

PATEL, SAPNA SINGH

2785 Pacific Ave Ste A
 Long Beach, Ca 90806
 ☎(562) 299-5200
 Accessibility:
 Office Hours: M - F: 9:00 am - 5:00 pm;Sat,Sun: Closed
 Accepting Members:Y
 A106326E→Healthcare Partners Medical Group
 Languages :English,Spanish

RAMOS, NEILL D

1045 Atlantic Ave Ste 708
 Long Beach, Ca 90813
 ☎(562) 491-9045
 Accessibility: P,B,W,E
 Office Hours: M - F: 9:00 am - 5:00 pm;Sat,Sun: Closed
 Accepting Members:Y
 A104711E→Healthcare Partners Medical Group
 Languages :English,Spanish
 A104711E2→Preferred Ipa Of California
 Languages :English,Spanish

ROQUE, RONALDO VIOLETA

1760 Termino Ave Ste 104
 Long Beach, Ca 90804
 ☎(562) 494-8512
 Accessibility: W,E,R
 Office Hours: M - F: 9:00 am - 5:00 pm;Sat,Sun: Closed
 Accepting Members:Y
 A74823E→Healthcare Partners Medical Group
 Languages :English
 A74823E3→Applecare Medical Group St Francis
 Languages :English
 A74823E6→Regal Medical Group
 Languages :English,Spanish,Tagalog
 A74823E7→Citrus Valley Physicians Group
 Languages :English

ROTH, JEFFREY CLARK

2600 Redondo Ave
 Long Beach, Ca 90806
 ☎(562) 988-7000
 Accessibility: P,B,W,E,R
 Office Hours: M - F: 8:00 am - 4:00 pm;Sat,Sun: Closed
 Accepting Members:Y
 20A5342E→Healthcare Partners Medical Group
 Languages :English,Spanish

ROUZROCH, SIAMAK

1703 Termino Ave Ste 107
 Long Beach, Ca 90804
 ☎(562) 494-8008
 Accessibility: P,W,E,R
 Office Hours: M - F: 8:00 am - 5:00 pm;Sat,Sun: Closed
 Accepting Members:Y
 A72525E2→Citrus Valley Physicians Group
 Languages :English

A72525E4→Prospect Professional Care Medical Group Inc
 Languages :English
 A72525E5→Prospect - Nuestra Familia
 Languages :English
 A72525E6→Prospect Medical Group Los Angeles Inc
 Languages :English

SEHGAL, ARUNPAL SINGH

3300 E South St Ste 305
 Long Beach, Ca 90805
 ☎(562) 817-5602
 Accessibility: P,B,W,E,R
 Office Hours: M,Th,F: 9:00 am - 5:00 pm;Tu: 10:00 am - 5:00 pm;W: 2:00 pm - 7:00 pm;Sat,Sun: Closed
 Accepting Members:Y
 A56051E→Healthcare Partners Medical Group
 Languages :English,Hindi
 A56051E10→Regal Medical Group
 Languages :English,Panjabi
 A56051E11→Prospect Professional Care Medical Group Inc
 Languages :English,Hindi,Panjabi
 A56051E2→Prospect Medical Group Los Angeles Inc
 Languages :English
 A56051E9→Talbert Medical Group
 Languages :English,Panjabi

SHETTY, NAGESH

1126 E South st
 Long Beach, Ca 90805
 ☎(562) 984-9200
 Accessibility: P,B,W,E,R
 Office Hours: M - F: 9:30 am - 5:30 pm;Sat,Sun: Closed
 Accepting Members:Y
 A33495E→Global Care Ipa (medpoint Mgmt)
 Languages :English
 A33495E6→Regal Medical Group
 Languages :English,Persian,Spanish

SO, VANNARITH

1777 N Bellflower Blvd Ste 101
 Long Beach, Ca 90815
 ☎(562) 986-6138
 Accessibility:
 Office Hours: M - F: 8:00 am - 4:00 pm;Sat,Sun: Closed
 Accepting Members:Y
 A85885E→Healthcare Partners Medical Group
 Languages :Cambodian,English
 A85885E2→Applecare Medical Group Inc Whittier Region
 Languages :English,Spanish
 A85885E3→Applecare Medical Group (downey And Select Regions)
 Languages :English,Spanish

TANIOS, MAGED AZIZ

3605 Long Beach Blvd Ste 405
Long Beach, Ca 90807
☎(562) 424-8000
Accessibility:
Office Hours: M - F: 9:00 am - 5:00
pm;Sat,Sun: Closed
Accepting Members:N
A74946E4→Regal Medical Group
Languages :Arabic,English,French

TATE, ERIC MARIO

4056 Orange Ave
Long Beach, Ca 90807
☎(562) 424-3328
Accessibility: P,W,E
Office Hours: M - F: 9:00 am - 5:00
pm;Sat,Sun: Closed
Accepting Members:Y
A75199E→Applecare Medical Group
(downey And Select Regions)
Languages :Cantonese,English,Spanish

TEBI, SINA

1126 E South st
Long Beach, Ca 90805
☎(562) 984-9200
Accessibility: P,B,W,E,R
Office Hours: M - F: 9:30 am - 5:30
pm;Sat,Sun: Closed
Accepting Members:Y
A115277E→Applecare Medical Group St
Francis
Languages :English
A115277E2→Applecare Medical Group
(downey And Select Regions)
Languages :English

WONG, WILLIAM GREGORY

500 Alamitos Ave
Long Beach, Ca 90802
☎(562) 432-5661
Accessibility: B,W
Office Hours: M - F: 8:00 am - 5:00
pm;Sat,Sun: Closed
Accepting Members:Y
G34456E2→Talbert Medical Group
Languages :English

YI, SU HYON

2600 Redondo Ave
Long Beach, Ca 90806
☎(562) 988-7000
Accessibility: P,B,W,E,R
Office Hours: M - F: 8:00 am - 5:00
pm;Sat,Sun: Closed
Accepting Members:Y
A73734E→Healthcare Partners Medical
Group
Languages :English,Korean

PEDIATRICS**AGGARWAL, RESHMA GULATI**

4401 Atlantic Ave Ste 300
Long Beach, Ca 90807
☎(562) 481-3500
Accessibility: P,W,E,R
Office Hours: M - F: 8:00 am - 5:00
pm;Sat,Sun: Closed
Accepting Members:Y
A77615E→Healthcare Partners Medical
Group
Languages :English,Hindi,Spanish
A77615E2→Healthcare Partners Medical
Group
Languages :English,Hindi,Spanish

BONDOC, TERESA ROZON

2700 N Bellflower Blvd Ste 115
Long Beach, Ca 90815
☎(562) 425-1275
Accessibility: E,R
Office Hours: M - F: 9:00 am - 5:00
pm;Sat,Sun: Closed
Accepting Members:Y
A49027E3→Regal Medical Group
Languages :English,Tagalog

**CAPETANAKIS, MARIA
RACHELLE**

455 E Columbia St Ste 201
Long Beach, Ca 90806
☎(562) 933-0400
Accessibility: P,W,E,R
Office Hours: M - F: 8:00 am - 4:00
pm;Sat,Sun: Closed
Accepting Members:Y
20A8190E→Health Care La Ipa (medpoint
Mgmt)
Languages :English

CHANDLER, MARIA YOUNG

455 E Columbia St Ste 201
Long Beach, Ca 90806
☎(562) 933-0400
Accessibility: P,W,E,R
Office Hours: M - Th: 8:00 am - 8:00 pm;F:
8:00 am - 5:00 pm;Sat: 8:00 am - 12:00
pm;Sun: Closed
Accepting Members:Y
G70284E→Health Care La Ipa (medpoint
Mgmt)
Languages :English,Spanish

DAMANAN, SONIA

455 E Columbia St Ste 201
Long Beach, Ca 90806
☎(562) 933-0400
Accessibility: P,W,E,R
Office Hours: M - F: 8:00 am - 4:00
pm;Sat,Sun: Closed
Accepting Members:Y
A96096E→Health Care La Ipa (medpoint
Mgmt)
Languages :English

DANG, THU-THUY THI

2146 E Anaheim st
Long Beach, Ca 90804
☎(562) 439-7227
Accessibility: P,E,T,R
Office Hours: M,W,Th,F: 9:00 am - 5:00
pm;Tu: 9:00 am - 1:00 pm;Sat: 8:00 am - 12:00
pm;Sun: Closed
Accepting Members:Y
A73991E3→Regal Medical Group
Languages :English,Vietnamese

DEQUIROZ, PAULINA MARQUEZ

2925 Palo Verde Ave
Long Beach, Ca 90815
☎(562) 429-2473
Accessibility: P,B,W,E,R
Office Hours: M - F: 8:00 am - 4:00
pm;Sat,Sun: Closed
Accepting Members:Y
A29803E→Talbert Medical Group
Languages :English
A29803E2→Healthcare Partners Medical
Group
Languages :English,Spanish,Tagalog

FUKUMURA, GLEN TOMIO

4401 Atlantic Ave Ste 300
Long Beach, Ca 90807
☎(562) 481-3500
Accessibility: P,W,E,R
Office Hours: M - F: 8:00 am - 5:00
pm;Sat,Sun: Closed
Accepting Members:Y
A43686E→Healthcare Partners Medical
Group
Languages :English,Spanish
A43686E2→Healthcare Partners Medical
Group
Languages :English,Spanish

GAOGHAGAN, JILL BETH

2840 Long Beach Blvd Ste 315
Long Beach, Ca 90806
☎(562) 595-5479
Accessibility: P,W
Office Hours: M - F: 8:45 am - 5:30
pm;Sat,Sun: Closed
Accepting Members:Y
G70797E3→Regal Medical Group
Languages :English

GARDEZI, NAJMA MASOOD

455 E Columbia St Ste 201
Long Beach, Ca 90806
☎(562) 933-0400
Accessibility: P,W,E,R
Office Hours: M - F: 8:00 am - 4:00
pm;Sat,Sun: Closed
Accepting Members:Y
A55297E→Health Care La Ipa (medpoint
Mgmt)
Languages :English

HAMAN, HANAN NASREDDIN

2777 Pacific Ave Ste 209
Long Beach, Ca 90806
☎(562) 989-1166
Accessibility:
Office Hours: M,Tu: 9:00 am - 5:00 pm;W,Th,F,Sat,Sun: Closed
Accepting Members:Y
A89907E→Preferred Ipa Of California
Languages :English,Spanish
A89907E3→Allied Pacific Ipa
Languages :English,Spanish
A89907E4→Regal Medical Group
Languages :Arabic,English,Spanish

HSU, EMILY YI-FEN

1045 Atlantic Ave Ste 605
Long Beach, Ca 90813
☎(562) 901-6767
Accessibility: P,W,E
Office Hours: M - F: 9:00 am - 5:00 pm;Sat,Sun: Closed
Accepting Members:Y
A92220E3→Regal Medical Group
Languages :English,Spanish

HSU-MOON, MARJORIE CHIA-HO

730 W 3rd st
Long Beach, Ca 90802
☎(562) 435-5040
Accessibility: P,B,W,E,R
Office Hours: M - F: 8:00 am - 5:00 pm;Sat,Sun: Closed
Accepting Members:Y
A83123E→Health Care La Ipa (medpoint Mgmt)
Languages :English

KING, ALICIA LEASHU

455 E Columbia St Ste 201
Long Beach, Ca 90806
☎(562) 933-0400
Accessibility: P,W,E,R
Office Hours: M - F: 8:00 am - 4:00 pm;Sat,Sun: Closed
Accepting Members:Y
20A9735E→Health Care La Ipa (medpoint Mgmt)
Languages :English,Spanish

KWON, YOUNG-JAE

1040 Elm Ave Ste 200
Long Beach, Ca 90813
☎(562) 435-4777
Accessibility: W,E
Office Hours: M - F: 9:00 am - 5:00 pm;Sat,Sun: Closed
Accepting Members:Y
A37514E2→Allied Pacific Ipa
Languages :English,Korean

LAKTINEH, SOLOMON

1040 Elm Ave Ste 304
Long Beach, Ca 90813
☎(562) 624-1111
Accessibility: P,B,W,E,R
Office Hours: M - F: 9:00 am - 5:00 pm;Sat,Sun: Closed
Accepting Members:Y
A50421E4→Regal Medical Group
Languages :Arabic,English,French
A50421E5→Allied Pacific Ipa
Languages :Arabic,English,French,Spanish

LAU, ERIC BRUCE

2840 Long Beach Blvd Ste 315
Long Beach, Ca 90806
☎(562) 595-5479
Accessibility: P,W
Office Hours: M - F: 8:45 am - 5:30 pm;Sat: 8:30 am - 12:00 pm;Sun: Closed
Accepting Members:Y
A70371E3→Regal Medical Group
Languages :English

LEE, KIT H

3300 E South St Ste 204
Long Beach, Ca 90805
☎(562) 602-1733
Accessibility: P,B,W,E
Office Hours: M - F: 9:00 am - 5:00 pm;Sat,Sun: Closed
Accepting Members:Y
G43965E3→Regal Medical Group

LEE-HONG, GIN

2840 Long Beach Blvd Ste 315
Long Beach, Ca 90806
☎(562) 595-5479
Accessibility: P,W
Office Hours: M - F: 8:45 am - 5:30 pm;Sat: 8:30 am - 12:00 pm;Sun: Closed
Accepting Members:Y
G72426E3→Regal Medical Group
Languages :English

LESI, ADEBANKE LATIFAT

455 E Columbia St Ste 201
Long Beach, Ca 90806
☎(562) 933-0400
Accessibility: P,W,E,R
Office Hours: M - Th: 8:00 am - 8:00 pm;F: 8:00 am - 5:00 pm;Sat: 8:00 am - 1:00 pm;Sun: Closed
Accepting Members:Y
A115093E→Health Care La Ipa (medpoint Mgmt)
Languages :English,Spanish

MAI, HONG THANH

2146 E Anaheim st
Long Beach, Ca 90804
☎(562) 439-7227
Accessibility: P,E,T,R
Office Hours: M,W,Th,F: 9:00 am - 5:00 pm;Tu: 9:00 am - 1:00 pm;Sat: 8:00 am - 12:00 pm;Sun: Closed
Accepting Members:Y
A39961E3→Regal Medical Group
Languages :English,Spanish,Vietnamese

MALHI, KIRAT KAUR

2840 Long Beach Blvd Ste 315
Long Beach, Ca 90806
☎(562) 595-5479
Accessibility: P,W
Office Hours: M - F: 8:45 am - 5:30 pm;Sat,Sun: Closed
Accepting Members:Y
A96112E3→Regal Medical Group
Languages :English

MANEFA, ALEXANDER

4401 Atlantic Ave Ste 300
Long Beach, Ca 90807
☎(562) 481-3500
Accessibility: P,W,E,R
Office Hours: M - F: 8:00 am - 5:00 pm;Sat,Sun: Closed
Accepting Members:Y
G61611E→Healthcare Partners Medical Group
Languages :English,Spanish
G61611E2→Healthcare Partners Medical Group
Languages :English,Spanish

MCCORMICK, JANET PRICE

2840 Long Beach Blvd Ste 315
Long Beach, Ca 90806
☎(562) 595-5479
Accessibility: P,W
Office Hours: M - F: 8:45 am - 5:30 pm;Sat,Sun: Closed
Accepting Members:Y
G35554E3→Regal Medical Group
Languages :English

MCFARLAND, LORNA

2840 Long Beach Blvd Ste 315
Long Beach, Ca 90806
☎(562) 595-5479
Accessibility: P,W
Office Hours: M - F: 8:45 am - 5:30 pm;Sat: 8:30 am - 12:00 pm;Sun: Closed
Accepting Members:Y
G80378E3→Regal Medical Group
Languages :English

MGBOJIRIKWE, THECLA NONYE

1951 Pacific Ave
Long Beach, Ca 90806
☎(562) 218-6264
Accessibility: W,E,R
Office Hours: M - F: 9:00 am - 5:00 pm;Sat,Sun: Closed
Accepting Members:N
A83572E8→Allied Pacific Ipa
Languages :English,Kru,Ibo,Yoruba

MODY, PRIYA VINOD

455 E Columbia St Ste 201
Long Beach, Ca 90806
☎(562) 933-0400
Accessibility: P,W,E,R
Office Hours: M - F: 8:00 am - 8:00 pm;Sat: 8:00 am - 1:00 pm;Sun: Closed
Accepting Members:Y
A101587E→Health Care La Ipa (medpoint Mgmt)
Languages :English,Spanish

MOORE, CYNTHIA KATHLEEN

455 E Columbia St Ste 201
Long Beach, Ca 90806
☎(562) 933-0400
Accessibility: P,W,E,R
Office Hours: M - Th: 8:00 am - 8:00 pm;F: 8:00 am - 5:00 pm;Sat: 8:00 am - 12:00 pm;Sun: Closed
Accepting Members:Y
A49085E→Health Care La Ipa (medpoint Mgmt)
Languages :English,Spanish

MOORE, HEZEKIAH NATHANIEL

1703 Termino Ave Ste 204
Long Beach, Ca 90804
☎(562) 498-4425
Accessibility: B,W,E
Office Hours: M,Tu: 9:00 am - 5:00 pm;W,Th,F,Sat,Sun: Closed
Accepting Members:N
G54051E→Preferred Ipa Of California
Languages :English

NICHOLAS, ELISA ANN

455 E Columbia St Ste 201
Long Beach, Ca 90806
☎(562) 933-0400
Accessibility: P,W,E,R
Office Hours: M - Th: 8:00 am - 8:00 pm;F: 8:00 am - 5:00 pm;Sat: 8:00 am - 12:00 pm;Sun: Closed
Accepting Members:Y
G46763E→Health Care La Ipa (medpoint Mgmt)
Languages :English,Spanish

NICHOLS, CAROLYN MOSER

4401 Atlantic Ave Ste 300
Long Beach, Ca 90807
☎(562) 481-3500
Accessibility: P,W,E,R
Office Hours: M - F: 8:00 am - 5:00 pm;Sat,Sun: Closed
Accepting Members:Y
A89505E→Healthcare Partners Medical Group
Languages :English,Spanish
A89505E2→Healthcare Partners Medical Group
Languages :English,Spanish

NJEMANZE, CINDY UGOCHI

1045 Atlantic Ave Ste 715
Long Beach, Ca 90813
☎(562) 983-5496
Accessibility: P,W
Office Hours: M - F: 9:00 am - 5:00 pm;Sat,Sun: Closed
Accepting Members:Y
A109906E4→Regal Medical Group
Languages :English,Spanish

ONYEADOR, EJIKE CELESTINE

1045 Atlantic Ave Ste 715
Long Beach, Ca 90813
☎(562) 983-5496
Accessibility: P,W
Office Hours: M - F: 9:00 am - 5:00 pm;Sat,Sun: Closed
Accepting Members:Y
A45589E5→Regal Medical Group
Languages :English,Kru,Ibo,Yoruba

PASTOR, MARIA TERESA GALA

1703 Termino Ave Ste 206
Long Beach, Ca 90804
☎(562) 961-0210
Accessibility: W,E
Office Hours: M - F: 9:00 am - 5:00 pm;Sat,Sun: Closed
Accepting Members:Y
A46377E2→Allied Pacific Ipa
Languages :English,Spanish,Tagalog
A46377E3→Regal Medical Group
Languages :English,Spanish,Tagalog

PERCER, THOMAS LEROY

3325 Palo Verde Ave Ste 101
Long Beach, Ca 90808
☎(562) 420-1349
Accessibility: P,E,T,R
Office Hours: M - F: 9:00 am - 5:00 pm;Sat,Sun: Closed
Accepting Members:Y
A24304E→Preferred Ipa Of California
Languages :English

QUAN, EDDIE FONG

2840 Long Beach Blvd Ste 315
Long Beach, Ca 90806
☎(562) 595-5479
Accessibility: P,W
Office Hours: M - F: 8:45 am - 5:30 pm;Sat: 8:30 am - 12:00 pm;Sun: Closed
Accepting Members:Y
A64684E3→Regal Medical Group
Languages :English

RAMSY, MAGED GEORGE

2925 Palo Verde Ave
Long Beach, Ca 90815
☎(562) 429-2473
Accessibility: P,B,W,E,R
Office Hours: M - F: 9:00 am - 5:00 pm;Sat,Sun: Closed
Accepting Members:Y
C52502E→Talbert Medical Group
Languages :Arabic,English
C52502E2→Healthcare Partners Medical Group
Languages :Arabic,English

SAFANI, ELHAM ARIELA

455 E Columbia St Ste 201
Long Beach, Ca 90806
☎(562) 933-0400
Accessibility: P,W,E,R
Office Hours: M - Th: 8:00 am - 8:00 pm;F: 8:00 am - 5:00 pm;Sat: 8:00 am - 1:00 pm;Sun: Closed
Accepting Members:N
A77179E→Health Care La Ipa (medpoint Mgmt)
Languages :English,Persian

SELEM, SAWSAN FOUAD

2700 N Bellflower Blvd Ste 201
Long Beach, Ca 90815
☎(562) 938-9711
Accessibility: W,E
Office Hours: M - F: 9:00 am - 6:00 pm;Sat,Sun: Closed
Accepting Members:Y
A51352E3→Regal Medical Group
Languages :Arabic,English

SERNA, ALMA ROSA

455 E Columbia St Ste 201
Long Beach, Ca 90806
☎(562) 933-0400
Accessibility: P,W,E,R
Office Hours: M - F: 8:00 am - 4:00 pm;Sat,Sun: Closed
Accepting Members:Y
A97443E→Health Care La Ipa (medpoint Mgmt)
Languages :English,Spanish

TAKLA, ROGER YOUSSEF

1040 Elm Ave Ste 301
Long Beach, Ca 90813
☎(562) 491-9001
Accessibility: P,B,W
Office Hours: M - F: 8:00 am - 4:00 pm;Sat,Sun: Closed
Accepting Members:Y
A29866E2→Allied Pacific Ipa
Languages :Arabic,English,French,Spanish

TAN, SONG NGO

1025 Atlantic Ave
Long Beach, Ca 90813
☎(562) 491-9292
Accessibility: P,W,E,R
Office Hours: M - F: 9:00 am - 5:00 pm;Sat: 9:00 am - 1:00 pm;Sun: Closed
Accepting Members:Y
A45182E3→Regal Medical Group
Languages :Cantonese,English,French,Spanish

TSI, CHUNG HENG

1025 Atlantic Ave
Long Beach, Ca 90813
☎(562) 491-9292
Accessibility: P,W,E,R
Office Hours: M - F: 9:00 am - 6:00 pm;Sat: 9:00 am - 1:00 pm;Sun: Closed
Accepting Members:Y
A35803E4→Regal Medical Group
A35803E5→Allied Pacific Ipa
Languages :Cantonese,English,Laotian,Mandarin

WATLER, CYNTHIA ANNE

4401 Atlantic Ave Ste 300
Long Beach, Ca 90807
☎(562) 481-3500
Accessibility: P,W,E,R
Office Hours: M - F: 8:00 am - 5:00 pm;Sat,Sun: Closed
Accepting Members:Y
G65046E→Healthcare Partners Medical Group
Languages :English
G65046E2→Healthcare Partners Medical Group
Languages :English

WILLIAMS, LILLIE MAE

500 Alamitos Ave
Long Beach, Ca 90802
☎(562) 432-5661
Accessibility: B,W
Office Hours: M - F: 9:00 am - 5:00 pm;Sat,Sun: Closed
Accepting Members:Y
G45814E3→Healthcare Partners Medical Group
Languages :English

WONG, ALINE YEN-YIN

1045 Atlantic Ave Ste 605
Long Beach, Ca 90813
☎(562) 901-6767
Accessibility: P,W,E
Office Hours: M - F: 9:00 am - 5:00 pm;Sat,Sun: Closed
Accepting Members:Y
A100918E3→Regal Medical Group
Languages :English

WU, KATHERINE SY-CHU

455 E Columbia St Ste 201
Long Beach, Ca 90806
☎(562) 933-0400
Accessibility: P,W,E,R
Office Hours: M - F: 8:00 am - 4:00 pm;Sat,Sun: Closed
Accepting Members:Y
A80491E→Health Care La Ipa (medpoint Mgmt)
Languages :English

YANG, ELAINE

455 E Columbia St Ste 201
Long Beach, Ca 90806
☎(562) 933-0400
Accessibility: P,W,E,R
Office Hours: M - Th: 8:00 am - 10:00 pm;F: 8:00 am - 5:00 pm;Sat,Sun: Closed
Accepting Members:Y
A108164E→Health Care La Ipa (medpoint Mgmt)
Languages :English,Mandarin

WYCHE, KERRY E

3801 Katella Ave Ste 206
Los Alamitos, Ca 90720
☎(562) 493-3764
Accessibility: P,W,E
Office Hours: M - F: 8:00 am - 5:00 pm;Sat,Sun: Closed
Accepting Members:Y
C29275E→Healthcare Partners Medical Group
Languages :English,Polish

GENERAL PRACTICE

DANESH, REZA

10931 Cherry St Ste 200
Los Alamitos, Ca 90720
☎(562) 497-9229
Accessibility:
Office Hours: M - Th: 9:00 am - 5:00 pm;F: 9:00 am - 1:00 pm;Sat,Sun: Closed
Accepting Members:Y
A55334E5→Applecare Medical Group St Francis
Languages :English
A55334E6→Applecare Medical Group Inc Whittier Region
Languages :English
A55334E7→Applecare Medical Group (downey And Select Regions)
Languages :English

INTERNAL MEDICINE

AYELE, ETSEGENET TEFERA

5122 Katella Ave Ste 210
Los Alamitos, Ca 90720
☎(562) 598-0600
Accessibility:
Office Hours: M - F: 8:00 am - 4:00 pm;Sat,Sun: Closed
Accepting Members:Y
A66741E→Healthcare Partners Medical Group
Languages :English
A66741E2→Prospect Medical Group Los Angeles Inc
Languages :English
A66741E3→Applecare Medical Group (downey And Select Regions)
Languages :English,Spanish
A66741E4→Applecare Medical Group Inc Whittier Region
Languages :English,Spanish
A66741E5→Regal Medical Group
Languages :English

LOS ALAMITOS

FAMILY PRACTICE

CHAN, DANIEL NORA

4281 Katella Ave Ste 220
Los Alamitos, Ca 90720
☎(714) 252-1135
Accessibility: P,B,W
Office Hours: M - F: 8:00 am - 5:00 pm;Sat,Sun: Closed
Accepting Members:Y
A71791E→Healthcare Partners Medical Group
Languages :Cambodian,English

LOOMIS, JENNIFER

3801 Katella Ave Ste 222
Los Alamitos, Ca 90720
☎(562) 296-5528
Accessibility:
Office Hours: M - F: 8:00 am - 5:00 pm;Sat,Sun: Closed
Accepting Members:Y
20A9418E→Healthcare Partners Medical Group
Languages :English

PHYSICIANS

BAKHURU, JYOTI M

4281 Katella Ave Ste 220
Los Alamitos, Ca 90720
☎(714) 252-1135
Accessibility: P,B,W
Office Hours: M - F: 8:00 am - 5:00 pm;Sat,Sun: Closed
Accepting Members:Y
A44963E→Healthcare Partners Medical Group
Languages :English,Hindi

BECKER, STEVEN JOSEPH

5122 Katella Ave Ste 210
Los Alamitos, Ca 90720
☎(562) 598-0600
Accessibility:
Office Hours: M - F: 8:00 am - 4:00 pm;Sat,Sun: Closed
Accepting Members:Y
20A7939E→Healthcare Partners Medical Group
Languages :English
20A7939E2→Applecare Medical Group (downey And Select Regions)
Languages :English
20A7939E3→Applecare Medical Group Inc Whittier Region
Languages :English

PEPITONE, RONALD EMANUEL

4281 Katella Ave Ste 220
Los Alamitos, Ca 90720
☎(714) 252-1135
Accessibility: P,B,W
Office Hours: M - F: 8:00 am - 5:00 pm;Sat,Sun: Closed
Accepting Members:Y
G53067E→Healthcare Partners Medical Group
Languages :English,Spanish

TRAN, KY MINH

4332 Katella Ave
Los Alamitos, Ca 90720
☎(562) 430-1235
Accessibility:
Office Hours: M - F: 8:00 am - 4:00 pm;Sat,Sun: Closed
Accepting Members:Y
C53142E→Applecare Medical Group (downey And Select Regions)
Languages :English
C53142E2→Regal Medical Group
Languages :English

WONG, PETRA ANN

3801 Katella Ave Ste 300
Los Alamitos, Ca 90720
☎(562) 430-6472
Accessibility:
Office Hours: M - F: 8:30 am - 5:00 pm;Sat,Sun: Closed
Accepting Members:Y
G39865E2→Applecare Medical Group (downey And Select Regions)
Languages :English

PEDIATRICS

BLUMENTHAL, MELANIE JOY

3772 Katella Ave Ste 101
Los Alamitos, Ca 90720
☎(562) 594-8853
Accessibility: P,W,E,R
Office Hours: M - F: 8:00 am - 5:00 pm;Sat,Sun: Closed
Accepting Members:Y
G75946E→Talbert Medical Group
Languages :English,Spanish

BLUMENTHAL, RICHARD ALAN

3772 Katella Ave Ste 101
Los Alamitos, Ca 90720
☎(562) 594-8853
Accessibility: P,W,E,R
Office Hours: M - F: 8:00 am - 5:00 pm;Sat,Sun: Closed
Accepting Members:Y
G75986E→Talbert Medical Group
Languages :English,Spanish

LOS ANGELES

FAMILY PRACTICE

ABDIAN, LOGHMAN

1107 S Alvarado St Ste 102
Los Angeles, Ca 90006
☎(213) 380-9999
Accessibility: W,E,R
Office Hours: M,Tu: 9:00 am - 5:00 pm;W,Th,F: 9:00 am - 6:00 pm;Sat: 9:00 am - 2:00 pm;Sun: Closed
Accepting Members:Y
A46128E12→Allied Pacific Ipa
Languages :English,Persian,Spanish

ABDIAN, PEDRAM SHAWN

1107 S Alvarado St Ste 102
Los Angeles, Ca 90006
☎(213) 380-9999
Accessibility: W,E,R
Office Hours: M - F: 9:00 am - 6:00 pm;Sat: 9:00 am - 2:00 pm;Sun: Closed
Accepting Members:Y
A109793E2→Regal Medical Group
Languages :English,Persian,Spanish

AGARWAL, SHILPI

1400 S Grand Ave Ste 700
Los Angeles, Ca 90015
☎(213) 765-7500
Accessibility: P,W,E
Office Hours: M - F: 8:00 am - 5:00 pm;Sat,Sun: Closed
Accepting Members:N
A114387E3→Regal Medical Group
Languages :English,Hindi,Spanish

AGRA, SAMUEL VALENTE

6245 De Longpre Ave Ste 206
Los Angeles, Ca 90028
☎(323) 785-1223
Accessibility:
Office Hours: M - F: 8:00 am - 4:00 pm;Sat,Sun: Closed
Accepting Members:Y
A54058E→Prospect Medical Group Los Angeles Inc
Languages :English
A54058E4→Lakeside Medical Group
Languages :English,Spanish,Tagalog
A54058E5→Regal Medical Group
Languages :English,Spanish,Tagalog

AGUILUZ, ALLAN

2515 W Pico Blvd
Los Angeles, Ca 90006
☎(213) 384-4555
Accessibility: W,E,R
Office Hours: M - F: 9:00 am - 5:00 pm;Sat,Sun: Closed
Accepting Members:Y
A127171E→Global Care Ipa (medpoint Mgmt)
Languages :English

6368 Hollywood Blvd
Los Angeles, Ca 90028
☎(323) 469-5555
Accessibility: B,W,E
Office Hours: M - F: 9:00 am - 5:00 pm;Sat,Sun: Closed
Accepting Members:Y
A127171E2→Global Care Ipa (medpoint Mgmt)
Languages :English,Spanish

3945 Whittier Blvd
Los Angeles, Ca 90023
☎(323) 265-1998
Accessibility: W
Office Hours: M - F: 8:00 am - 5:00 pm;Sat,Sun: Closed
Accepting Members:Y
A127171E3→Altamed Health Services Corporation
Languages :English

AHSAN, NUSRAT

1530 Hillhurst Ave Ste 200
Los Angeles, Ca 90027
☎(323) 644-3880
Accessibility: W,E,R
Office Hours: M - F: 8:00 am - 4:00 pm;Sat,Sun: Closed
Accepting Members:Y
A91968E→Health Care La Ipa (medpoint Mgmt)
Languages :English

AKHANJEE, NARGIS R.

2105 Beverly Blvd Ste 217a
Los Angeles, Ca 90057
☎(213) 483-5430
Accessibility: P,E,T,R
Office Hours: M - F: 9:00 am - 6:00 pm;Sat,Sun: Closed
Accepting Members:Y

A42277E2→Prospect - Maverick
Languages :Bengali,English
A42277E3→Allied Pacific Ipa
Languages :BENGALI,English,Spanish
A42277E4→Regal Medical Group
Languages :English

AKHAVAN, AFSHIN

530 E Washington Blvd
Los Angeles, Ca 90015
☎(213) 747-2626
Accessibility: P,B,W,E,R
Office Hours: M - F: 9:00 am - 6:00 pm;Sat,Sun: Closed
Accepting Members:Y

20A7610E5→Regal Medical Group
Languages :English,Persian,Spanish
20A7610E6→Preferred Ipa Of California
20A7610E7→Prospect - Maverick
Languages :Persian

3009 S Vermont Ave
Los Angeles, Ca 90007
☎(323) 730-1663
Accessibility: B,W,E,R
Office Hours: M - F: 9:00 am - 6:00 pm;Sat,Sun: Closed
Accepting Members:N

20A7610E4→Regal Medical Group
Languages :English,Persian,Spanish

2409 S Vermont Ave
Los Angeles, Ca 90007
☎(323) 730-1663
Accessibility: P,W,E,R
Office Hours: M - F: 8:00 am - 4:00 pm;Sat,Sun: Closed
Accepting Members:Y

20A7610E8→Preferred Ipa Of California
Languages :English

AKHAVAN, PARVIZ

723 E Manchester Ave
Los Angeles, Ca 90001
☎(323) 750-2325
Accessibility: W,E,R
Office Hours: M - F: 8:00 am - 8:00 pm;Sat,Sun: Closed
Accepting Members:Y

20A7522E→Global Care Ipa (medpoint Mgmt)
Languages :English
20A7522E4→Allied Pacific Ipa
Languages :English
20A7522E5→Superior Choice Medical Group Inc

Languages :English

5113 S Vermont Ave
Los Angeles, Ca 90037
☎(818) 422-5559
Accessibility: B,W,E
Office Hours: M - F: 9:00 am - 6:00 pm;Sat: 9:00 am - 3:00 pm;Sun: Closed
Accepting Members:Y
20A7522E2→Global Care Ipa (medpoint Mgmt)

Languages :English,Persian

ANAKWENZE, NWACHUKWU A

600 W Manchester Ave Ste 3
Los Angeles, Ca 90044
☎(323) 758-3077
Accessibility: W

Office Hours: M,Tu: 9:00 am - 5:00 pm;W,Th,F,Sat,Sun: Closed
Accepting Members:Y
G50607E→Global Care Ipa (medpoint Mgmt)
Languages :English,Spanish

ANAKWENZE, VICKI MARIE

600 W Manchester Ave Ste 3
Los Angeles, Ca 90044
☎(323) 758-3077
Accessibility: W

Office Hours: M - F: 8:00 am - 4:00 pm;Sat,Sun: Closed
Accepting Members:Y
G61291E→Global Care Ipa (medpoint Mgmt)
Languages :English,Spanish

ANGELUCCI, ANDREA

1400 S Grand Ave Ste 101
Los Angeles, Ca 90015
☎(213) 744-0801
Accessibility: B,W,E,R

Office Hours: M,W: 8:00 am - 7:00 pm;Tu,Th,F,Sat: 8:00 am - 4:30 pm;Sun: Closed
Accepting Members:N
20A11012E2→Health Care La Ipa (medpoint Mgmt)
Languages :English

ANTHONY, AWAD S

2515 W Pico Blvd
Los Angeles, Ca 90006
☎(213) 384-4555
Accessibility: W,E,R
Office Hours: M - F: 9:00 am - 5:00 pm;Sat,Sun: Closed
Accepting Members:N

A43036E2→Global Care Ipa (medpoint Mgmt)
Languages :Armenian,English,Russian,Spanish

6368 Hollywood Blvd
Los Angeles, Ca 90028
☎(323) 469-5555
Accessibility: B,W,E
Office Hours: M - F: 8:00 am - 4:00 pm;Sat,Sun: Closed
Accepting Members:N
A43036E→Global Care Ipa (medpoint Mgmt)
Languages :Armenian,English,Russian,Spanish

837 W Imperial Hwy
Los Angeles, Ca 90044
☎(323) 755-9555
Accessibility: P,W,E,R
Office Hours: M - F: 8:00 am - 4:00 pm;Sat,Sun: Closed
Accepting Members:N
A43036E3→Global Care Ipa (medpoint Mgmt)
Languages :Armenian,English,Russian,Spanish

ARANO, SILVERIO PANGILINAN

4816 E 3rd st
Los Angeles, Ca 90022
☎(323) 780-4510
Accessibility: P,B,W,E,R
Office Hours: M - F: 8:00 am - 5:00 pm;Sat,Sun: Closed
Accepting Members:Y
A87306E2→Health Care La Ipa (medpoint Mgmt)
Languages :English

ARAQUEL, ANGELITA GARCIA

4618 Fountain Ave
Los Angeles, Ca 90029
☎(323) 953-7170
Accessibility: P,W,E,R
Office Hours: M - F: 8:00 am - 4:00 pm;Sat,Sun: Closed
Accepting Members:N
A50557E→Health Care La Ipa (medpoint Mgmt)
Languages :English

AREVALO, RODOLFO ANTONIO

1701 E Cesar E Chavez Ave Ste 354
Los Angeles, Ca 90033
☎(323) 221-5356
Accessibility: W,E
Office Hours: M,Tu: 9:00 am - 5:00 pm;W,Th,F,Sat,Sun: Closed
Accepting Members:Y
A63506E11→Allied Pacific Ipa
Languages :English,Spanish
A63506E9→Regal Medical Group
Languages :English,Spanish

**AUSTIN, ARMAITY
VAGHAIWALLA**

1400 S Grand Ave Ste 101
Los Angeles, Ca 90015
☎ (213) 744-0801
Accessibility: B,W,E,R
Office Hours: M - F: 8:00 am - 5:00 pm;Sat,Sun: Closed
Accepting Members:Y
A42707E→Preferred Ipa Of California
Languages :English,Miao-yao, Mien,Persian,Spanish
A42707E2→Health Care La Ipa (medpoint Mgmt)
Languages :English,Gujarati

AVILA, SANDRA GABRIELA

1400 S Grand Ave Ste 101
Los Angeles, Ca 90015
☎ (213) 744-0801
Accessibility: B,W,E,R
Office Hours: M - F: 8:00 am - 4:00 pm;Sat,Sun: Closed
Accepting Members:Y
A95714E→Preferred Ipa Of California
Languages :English
A95714E3→Health Care La Ipa (medpoint Mgmt)
Languages :Samoan,Spanish,Thai

AWARIEFE, HENRY S OKPAKO

1039 W Florence Ave
Los Angeles, Ca 90044
☎ (323) 776-1500
Accessibility: P,B,W
Office Hours: M - F: 9:00 am - 5:00 pm;Sat,Sun: Closed
Accepting Members:N
G28705E2→Global Care Ipa (medpoint Mgmt)
Languages :English,Spanish

5320 S Vermont Ave
Los Angeles, Ca 90037
☎ (323) 776-1050
Accessibility: B,W,E
Office Hours: M - F: 9:00 am - 5:00 pm;Sat,Sun: Closed
Accepting Members:Y
G28705E5→Global Care Ipa (medpoint Mgmt)
Languages :English,Spanish

AZAR, NICOLA

2928 E Cesar E Chavez Ave
Los Angeles, Ca 90033
☎ (323) 266-6700
Accessibility: W,E
Office Hours: M - F: 8:00 am - 4:00 pm;Sat,Sun: Closed
Accepting Members:Y
A121880E→Preferred Ipa Of California
Languages :English

AZINGE-OBASI, MEZIA OGUGUA

3450 W 43rd St Ste 106
Los Angeles, Ca 90008
☎ (323) 290-2832
Accessibility: P,E,T,R
Office Hours: M,Tu: 9:00 am - 5:00 pm;W,Th,F,Sat,Sun: Closed
Accepting Members:Y
A53449E→Healthcare Partners Medical Group
Languages :English,Kru,Ibo,Yoruba,Spanish
A53449E3→Global Care Ipa (medpoint Mgmt)
Languages :English
A53449E5→Regal Medical Group
Languages :English,Spanish
A53449E6→Allied Pacific Ipa
Languages :English,Kru,Ibo,Yoruba,Spanish

BAHARI-NEJAD, PEJMAN

4425 S Central Ave
Los Angeles, Ca 90011
☎ (323) 908-4200
Accessibility: P,B,R
Office Hours: Mon - Sat: 7:00 am - 6:00 pm;Sun: Closed
Accepting Members:Y
20A7938E→Health Care La Ipa (medpoint Mgmt)
Languages :English,Persian

BALAKHANI, SHAHRYAR

5427 Whittier Blvd
Los Angeles, Ca 90022
☎ (323) 869-1900
Accessibility: E,R
Office Hours: M - F: 8:00 am - 4:00 pm;Sat,Sun: Closed
Accepting Members:Y
20A13696E→Altamed Health Services Corporation
Languages :English

BARBA, CESAR L

711 W Florence Ave
Los Angeles, Ca 90044
☎ (323) 789-5610
Accessibility: P,B,W,E
Office Hours: M - F: 8:00 am - 5:00 pm;Sat,Sun: Closed
Accepting Members:Y
A111855E→Health Care La Ipa (medpoint Mgmt)
Languages :English,Spanish

7821 Avalon Blvd
Los Angeles, Ca 90002
☎ (323) 404-9270
Accessibility:
Office Hours: M - F: 8:00 am - 5:00 pm;Sat,Sun: Closed
Accepting Members:Y
A111855E2→Health Care La Ipa (medpoint Mgmt)
Languages :English

BARUA, SOMA

1700 E Cesar E Chavez Ave Ste 3900
Los Angeles, Ca 90033
☎ (323) 307-0800
Accessibility: P,W,E
Office Hours: M - F: 8:00 am - 4:00 pm;Sat,Sun: Closed
Accepting Members:Y
A100376E→Family Care Specialists Medical Group
Languages :English
A100376E10→Regal Medical Group
Languages :Bengali,English
A100376E11→Prospect Professional Care Medical Group Inc
Languages :English
A100376E2→Prospect - Nuestra Familia
Languages :English
A100376E3→Healthcare Partners Medical Group
Languages :English
A100376E4→Allied Physicians Ipa (network Med. Mgmt)
Languages :English
A100376E5→Applecare Medical Group St Francis
Languages :Bengali,English
A100376E6→Applecare Medical Group (downey And Select Regions)
Languages :Bengali,English
A100376E7→Altamed Health Services Corporation
Languages :English
A100376E9→Preferred Ipa Of California
Languages :Bengali,English

BAUTISTA, MARIVIC ALBA

5427 Whittier Blvd
Los Angeles, Ca 90022
☎ (323) 869-1900
Accessibility: E,R
Office Hours: M - F: 9:00 am - 5:00 pm;Sat,Sun: Closed
Accepting Members:Y
A100478E→Altamed Health Services Corporation
Languages :English

BEHROOZAN, BENJAMIN

5255 W Sunset Blvd
Los Angeles, Ca 90027
☎ (323) 463-7262
Accessibility: W
Office Hours: M - F: 9:00 am - 6:00 pm;Sat,Sun: Closed
Accepting Members:Y
A41374E10→Global Care Ipa (medpoint Mgmt)
Languages :English,Persian
A41374E19→Lakeside Medical Group
Languages :English,Hebrew,Persian
A41374E20→Regal Medical Group
Languages :English,Hebrew,Persian
A41374E22→Allied Pacific Ipa
Languages :English,Hebrew,Persian,Spanish

BENDANA, RAUL JAUQUIN

1619 1/2 W Pico Blvd
Los Angeles, Ca 90015
☎(213) 487-0615
Accessibility: P,E,T,R
Office Hours: M: 1:00 pm - 6:00
pm;Tu,W,Th,F: 8:00 am - 4:30 pm;Sat: 8:00
am - 1:00 pm;Sun: Closed
Accepting Members:Y
A40680E→Healthcare Partners Medical
Group
Languages :Spanish

BERDEJO, CARLA

2219 E 1st st
Los Angeles, Ca 90033
☎(323) 269-0421
Accessibility: P,W,E
Office Hours: M - F: 8:00 am - 5:00
pm;Sat,Sun: Closed
Accepting Members:Y
A123078E→Altamed Health Services
Corporation
Languages :English,Spanish

BERDJIS, PEIMAN

6222 Wilshire Blvd Ste 303
Los Angeles, Ca 90048
☎(323) 525-1999
Accessibility: B,W,E
Office Hours: M - F: 8:30 am - 5:00
pm;Sat,Sun: Closed
Accepting Members:Y
A67173E→Prospect Health Source Medical
Group Inc
Languages :English
A67173E2→Prospect Professional Care
Medical Group Inc
Languages :English

BISHOP, LAURA ELIZABETH

5427 Whittier Blvd
Los Angeles, Ca 90022
☎(323) 869-1900
Accessibility: E,R
Office Hours: M - F: 8:00 am - 5:00
pm;Sat,Sun: Closed
Accepting Members:Y
20A12898E→Altamed Health Services
Corporation
Languages :English

BOLAN, ROBERT KEY

1625 Schrader Blvd Fl 3
Los Angeles, Ca 90028
☎(323) 993-7500
Accessibility: P,W,R
Office Hours: M - F: 8:00 am - 8:00
pm;Sat,Sun: Closed
Accepting Members:Y
G39301E→Health Care La Ipa (medpoint
Mgmt)
Languages :English

BOUN, SINGH AHN

809 N Hill St Ste K
Los Angeles, Ca 90012
☎(213) 346-9982
Accessibility: B,W,E
Office Hours: M - F: 9:00 am - 5:00
pm;Sat,Sun: Closed
Accepting Members:N
A79658E4→Allied Physicians Ipa (network
Med. Mgmt)
Languages
:Cambodian,Cantonese,English,Mandarin,Spa
nish
A79658E6→Allied Pacific Ipa
Languages
:Cambodian,Cantonese,English,Mandarin,Spa
nish

BRIONES, LORENZO ANGELES

4643 Beverly Blvd Ste 103
Los Angeles, Ca 90004
☎(323) 461-5600
Accessibility: W
Office Hours: M - F: 8:00 am - 4:00
pm;Sat,Sun: Closed
Accepting Members:Y
A39376E→Prospect Medical Group Los
Angeles Inc
Languages :English

BROWN, BASSETT H.L

2707 S Central Ave
Los Angeles, Ca 90011
☎(323) 234-5000
Accessibility: P,B,W
Office Hours: M - F: 8:00 am - 5:00
pm;Sat,Sun: Closed
Accepting Members:Y
A21064E→Global Care Ipa (medpoint Mgmt)
Languages :English,Spanish

BUENO, MAURICIO EDUARDO

1701 E Cesar E Chavez Ave Ste 402
Los Angeles, Ca 90033
☎(323) 317-9200
Accessibility: E,R
Office Hours: M,Tu: 9:00 am - 5:00
pm;W,Th,F,Sat,Sun: Closed
Accepting Members:Y
G54991E→Family Care Specialists Medical
Group
Languages :English,Spanish
G54991E2→Healthcare Partners Medical
Group
Languages :English,Spanish

BUI, LOAN

1530 S Olive st
Los Angeles, Ca 90015
☎(213) 747-5542
Accessibility: B,W,E,R
Office Hours: M - F: 8:00 am - 5:00
pm;Sat,Sun: Closed
Accepting Members:Y
A127258E→Health Care La Ipa (medpoint
Mgmt)
Languages :English

BULAON, CARLOS OCAMPO

3500 Whittier Blvd Ste 105
Los Angeles, Ca 90023
☎(323) 262-8100
Accessibility: B,W,E,R
Office Hours: M,Tu: 9:00 am - 6:00
pm;W,Th,F,Sat,Sun: Closed
Accepting Members:Y
A48343E→Allied Physicians Ipa (network
Med. Mgmt)
Languages :English,Spanish,Tagalog
A48343E2→Altamed Health Services
Corporation
Languages :English
A48343E5→Regal Medical Group
Languages :English,Tagalog

BURNS, JOHN SPILLANE

740 S Olive St Ste 102
Los Angeles, Ca 90014
☎(213) 627-8018
Accessibility: W,E
Office Hours: M - F: 8:00 am - 5:00
pm;Sat,Sun: Closed
Accepting Members:Y
A41985E2→Healthcare Partners Medical
Group
Languages :English
A41985E3→Regal Medical Group
Languages :English,English,Spanish

BURTON, MICHAEL S

2101 Hillhurst Ave
Los Angeles, Ca 90027
☎(323) 664-4293
Accessibility:
Office Hours: M - F: 9:00 am - 5:00
pm;Sat,Sun: Closed
Accepting Members:Y
A28669E→Healthcare Partners Medical
Group
Languages :English,Spanish
A28669E4→Prospect - Maverick
Languages :English,Spanish
A28669E5→Lakeside Medical Group
Languages :Arabic,English,Spanish
A28669E6→Regal Medical Group
Languages :Arabic,English,Spanish

BUSTAMANTE, ADOR ARQUERO

5417 York Blvd
Los Angeles, Ca 90042
☎(323) 254-2811
Accessibility: W
Office Hours: M - F: 9:00 am - 5:00
pm;Sat,Sun: Closed
Accepting Members:Y
A54189E2→Regal Medical Group
Languages :English,Tagalog

BUTLER, DERRICK LAMONT

3834 S Western Ave
Los Angeles, Ca 90062
☎(323) 730-1920
Accessibility: P,W,E,R
Office Hours: M - F: 8:00 am - 4:00 pm;Sat,Sun: Closed
Accepting Members:Y
A67268E→Health Care La Ipa (medpoint Mgmt)
Languages :English,Spanish

CABANSAG, DELIA G

5970 S Central Ave
Los Angeles, Ca 90001
☎(323) 234-3280
Accessibility: P,E,T,R
Office Hours: M - F: 8:30 am - 5:30 pm;Sat: 8:00 am - 2:30 pm;Sun: Closed
Accepting Members:Y
C38143E→Health Care La Ipa (medpoint Mgmt)
Languages :English,Tagalog

CADANO, RUFINO HERNANDEZ

5970 S Central Ave
Los Angeles, Ca 90001
☎(323) 234-3280
Accessibility: P,E,T,R
Office Hours: M - F: 8:00 am - 5:30 pm;Sat: 8:00 am - 2:30 pm;Sun: Closed
Accepting Members:Y
A31318E→Health Care La Ipa (medpoint Mgmt)
Languages :English,Spanish

CAREW-AKENZUA, OYINDAMOLA FATIMAT

8540 S Sepulveda Blvd Ste 916
Los Angeles, Ca 90045
☎(310) 417-7401
Accessibility: W,R
Office Hours: M - F: 9:00 am - 5:00 pm;Sat,Sun: Closed
Accepting Members:N
A62206E→Healthcare Partners Medical Group
Languages :English,Spanish
A62206E2→Prospect Health Source Medical Group Inc
Languages :English
A62206E3→Global Care Ipa (medpoint Mgmt)
Languages :English
8540 S Sepulveda Blvd Ste 150
Los Angeles, Ca 90045
☎(310) 417-4014
Accessibility: B,W,E,R
Office Hours: M - F: 9:00 am - 5:00 pm;Sat,Sun: Closed
Accepting Members:Y
A62206E6→Regal Medical Group
Languages :English,Spanish
A62206E7→Prospect Health Source Medical Group Inc
Languages :English

CASABAR, RUBEN SANGALANG

2426 W 8th St Ste 105
Los Angeles, Ca 90057
☎(213) 388-4415
Accessibility: E,R
Office Hours: M,Tu: 9:00 am - 5:00 pm;W,Th,F,Sat,Sun: Closed
Accepting Members:N
A47793E16→Allied Pacific Ipa
Languages :English,Spanish,Tagalog

CASTILLO, HECTOR RAPHAEL

2219 E 1st st
Los Angeles, Ca 90033
☎(323) 269-0421
Accessibility: P,W,E
Office Hours: M,Tu: 9:00 am - 5:00 pm;W,Th,F: 8:00 am - 4:00 pm;Sat,Sun: Closed
Accepting Members:Y
A76158E11→Altamed Health Services Corporation
Languages :English

1005 E Washington Blvd Ste A
Los Angeles, Ca 90021
☎(213) 745-3636
Accessibility: P,B,W,E,R
Office Hours: M - F: 9:00 am - 6:00 pm;Sat,Sun: Closed
Accepting Members:Y
A76158E→Prospect - Nuestra Familia
Languages :English,Spanish
A76158E12→Prospect Professional Care Medical Group Inc
Languages :English,Spanish
A76158E13→Allied Pacific Ipa
Languages :English,Spanish
A76158E2→Healthcare Partners Medical Group
Languages :English,Spanish
A76158E4→Prospect Medical Group Los Angeles Inc
Languages :English,Spanish
A76158E5→Global Care Ipa (medpoint Mgmt)
Languages :English,Spanish
A76158E9→Regal Medical Group
Languages :English,Spanish

CASTILLO, MAURICIO JOSE

1414 S Grand Ave Ste 200
Los Angeles, Ca 90015
☎(213) 743-9000
Accessibility: P,W,E,R
Office Hours: M - F: 8:00 am - 4:00 pm;Sat,Sun: Closed
Accepting Members:N
A99115E8→Regal Medical Group
Languages :English,Spanish

5428 N Figueroa st
Los Angeles, Ca 90042
☎(323) 256-3884
Accessibility: W,E
Office Hours: M - F: 8:00 am - 4:00 pm;Sat,Sun: Closed
Accepting Members:Y
A99115E→Preferred Ipa Of California
Languages :English,Spanish
A99115E10→Allied Pacific Ipa
Languages :English,Spanish
A99115E7→Regal Medical Group
Languages :English,Spanish

5820 N Figueroa st
Los Angeles, Ca 90042
☎(323) 255-6000
Accessibility: W,E
Office Hours: M - F: 8:00 am - 5:00 pm;Sat,Sun: Closed
Accepting Members:Y
A99115E2→Preferred Ipa Of California
Languages :English,Spanish

CASTRO, EDWARD

1701 E Cesar E Chavez Ave Ste 230
Los Angeles, Ca 90033
☎(323) 226-1100
Accessibility: P,B
Office Hours: M,Tu: 9:00 am - 5:00 pm;W,Th,F,Sat,Sun: Closed
Accepting Members:Y
G55673E→Family Care Specialists Medical Group
Languages :English,Spanish

CHAN, ANDREW S.

1701 E Cesar E Chavez Ave Ste 230
Los Angeles, Ca 90033
☎(323) 226-1100
Accessibility: P,B
Office Hours: M - F: 8:00 am - 4:00 pm;Sat,Sun: Closed
Accepting Members:N
G57859E→Family Care Specialists Medical Group
Languages :English

CHAN, OSWALD CHI-KIN

5205 Melrose Ave
Los Angeles, Ca 90038
☎(323) 337-1775
Accessibility: P,B,W,E,R
Office Hours: M - F: 8:00 am - 4:00 pm;Sat,Sun: Closed
Accepting Members:Y
A66465E→Health Care La Ipa (medpoint Mgmt)
Languages :English

CHAN, PHILIP BOONHAW

1530 Hillhurst Ave Ste 200
 Los Angeles, Ca 90027
 ☎(323) 644-3880
 Accessibility: W,E,R
 Office Hours: M - F: 8:00 am - 4:00 pm;Sat,Sun: Closed
 Accepting Members:Y
 A50251E→Health Care La Ipa (medpoint Mgmt)
 Languages :English

CHAO, PEI H.

4082 Whittier Blvd Ste 103
 Los Angeles, Ca 90023
 ☎(323) 268-5598
 Accessibility: B,W,R
 Office Hours: M - Th: 9:00 am - 5:00 pm;F,Sat: 9:00 am - 4:00 pm;Sun: Closed
 Accepting Members:Y
 A48560E2→Allied Physicians Ipa (network Med. Mgmt)
 Languages :English,Mandarin,Spanish
 A48560E3→Allied Pacific Ipa
 Languages :English,Mandarin,Spanish

CHAVEZ, EDGAR ALEXANDER

1005 E Washington Blvd Ste A
 Los Angeles, Ca 90021
 ☎(213) 745-3636
 Accessibility: P,B,W,E,R
 Office Hours: M - F: 8:00 am - 4:00 pm;Sat,Sun: Closed
 Accepting Members:Y
 A92965E→Prospect - Nuestra Familia
 Languages :English,Spanish
 A92965E2→Healthcare Partners Medical Group
 Languages :English,Spanish
 A92965E3→Prospect Medical Group Los Angeles Inc
 Languages :English,Spanish
 A92965E4→Altamed Health Services Corporation
 Languages :English,Spanish
 A92965E7→Regal Medical Group
 Languages :English,Spanish
 A92965E8→Prospect Professional Care Medical Group Inc
 Languages :English,Spanish

CHEN, LULU LIANG-YU

1318 E Florence Ave
 Los Angeles, Ca 90001
 ☎(323) 584-9525
 Accessibility: W,R
 Office Hours: M - F: 9:30 am - 5:00 pm;Sat,Sun: Closed
 Accepting Members:Y
 A70027E4→Regal Medical Group
 Languages :English,Spanish

CHEN, SUN-LING

1704 Colorado Blvd
 Los Angeles, Ca 90041
 ☎(323) 256-4116
 Accessibility: W
 Office Hours: M - F: 9:00 am - 5:00 pm;Sat,Sun: Closed
 Accepting Members:N
 G87150E→Allied Physicians Ipa (network Med. Mgmt)
 Languages :English

CHOI, EDWIN HYUN-KYU

3545 Wilshire Blvd Ste 201
 Los Angeles, Ca 90010
 ☎(213) 388-5144
 Accessibility: W,R
 Office Hours: M - F: 9:00 am - 6:00 pm;Sat: 9:00 am - 1:00 pm;Sun: Closed
 Accepting Members:N
 A54943E6→Allied Pacific Ipa
 Languages :Cantonese,English,Mandarin

3545 Wilshire Blvd Ste 247

Los Angeles, Ca 90010
 ☎(213) 388-5144
 Accessibility: P,B,W,E,R
 Office Hours: M,Tu: 9:00 am - 5:00 pm;W,Th,F,Sat,Sun: Closed
 Accepting Members:Y
 A54943E→Healthcare Partners Medical Group
 Languages :English,Korean
 A54943E5→Regal Medical Group
 Languages :English,Korean,Spanish

CHOW, THICK GONG

817 S Vermont Ave
 Los Angeles, Ca 90005
 ☎(213) 385-0029
 Accessibility: W,E
 Office Hours: M - F: 8:00 am - 4:00 pm;Sat,Sun: Closed
 Accepting Members:Y
 A29113E→Preferred Ipa Of California
 Languages :Cantonese,English
 A29113E3→Global Care Ipa (medpoint Mgmt)
 Languages :Cantonese,English
 A29113E4→Allied Physicians Ipa (network Med. Mgmt)
 A29113E8→Allied Pacific Ipa
 Languages :Cantonese,English,German,Mandarin,Spanish

CHU, CHERYL TAM

4815 Valley Blvd Ste C
 Los Angeles, Ca 90032
 ☎(323) 222-1134
 Accessibility: P,W,E,R
 Office Hours: M - F: 8:30 am - 5:00 pm;Sat: 8:00 am - 4:00 pm;Sun: Closed
 Accepting Members:N
 A98249E→Allied Physicians Ipa (network Med. Mgmt)
 Languages :English

767 N Hill St Ste 200
 Los Angeles, Ca 90012
 ☎(213) 808-1792
 Accessibility: W
 Office Hours: M - F: 8:30 am - 5:00 pm;Sat,Sun: Closed
 Accepting Members:Y
 A98249E2→Health Care La Ipa (medpoint Mgmt)
 Languages :English,Mandarin

4837 Huntington Dr N Ste A

Los Angeles, Ca 90032
 ☎(323) 225-0024
 Accessibility: P,B,W,E,R
 Office Hours: M - F: 8:00 am - 4:00 pm;Sat,Sun: Closed
 Accepting Members:Y
 A98249E3→Allied Physicians Ipa (network Med. Mgmt)
 Languages :English

CHU, KEVIN WAI-TING

1530 S Olive st
 Los Angeles, Ca 90015
 ☎(213) 747-5542
 Accessibility: B,W,E,R
 Office Hours: M - F: 9:00 am - 6:00 pm;Sat,Sun: Closed
 Accepting Members:N
 20A12409E→Health Care La Ipa (medpoint Mgmt)
 Languages :English,Spanish

CHUATECO, CAROUCEL KIM

1663 Beverly Blvd Ste 101
 Los Angeles, Ca 90026
 ☎(213) 250-0235
 Accessibility: P,W,E
 Office Hours: M - F: 8:00 am - 4:00 pm;Sat,Sun: Closed
 Accepting Members:Y
 A85249E→Preferred Ipa Of California
 Languages :English,Tagalog
 A85249E3→Prospect - Maverick
 Languages :English,Spanish,Tagalog
 A85249E4→Healthcare Partners Medical Group
 Languages :English,Spanish,Tagalog

CORE, MICHAEL ANTHONY

1530 S Olive st
 Los Angeles, Ca 90015
 ☎(213) 747-5542
 Accessibility: B,W,E,R
 Office Hours: M,W,Th: 8:00 am - 7:00 pm;Tu,F,Sat: 8:00 am - 4:30 pm;Sun: Closed
 Accepting Members:N
 A111536E→Health Care La Ipa (medpoint Mgmt)
 Languages :English

COTING, JOSE DE GUZMAN

1160 Logan st
Los Angeles, Ca 90026
☎ (213) 250-7069
Accessibility: P,W
Office Hours: M - F: 9:00 am - 7:00 pm;Sat,Sun: Closed
Accepting Members:Y
A38825E2→Allied Physicians Ipa (network Med. Mgmt)
Languages :English,ILOCANO,Spanish,Tagalog
A38825E3→Allied Pacific Ipa
Languages :English,Spanish,Tagalog

COVINGTON, ELIZABETH JEAN

3701 Stocker St Ste 101
Los Angeles, Ca 90008
☎ (323) 290-2107
Accessibility: B,W,E
Office Hours: M - F: 8:00 am - 5:00 pm;Sat,Sun: Closed
Accepting Members:Y
G40179E→Prospect Health Source Medical Group Inc
Languages :English,Spanish
G40179E2→Global Care Ipa (medpoint Mgmt)
Languages :English,Spanish
G40179E5→Prospect - Maverick
Languages :English,Spanish

CURLEY, CONDESSA

1530 S Olive st
Los Angeles, Ca 90015
☎ (213) 747-5542
Accessibility: B,W,E,R
Office Hours: M - F: 8:00 am - 4:00 pm;Sat,Sun: Closed
Accepting Members:N
A68390E→Health Care La Ipa (medpoint Mgmt)
Languages :English,Spanish

DANIEL, CHANCELOR

617 W Manchester Ave
Los Angeles, Ca 90044
☎ (323) 750-9715
Accessibility: W,E
Office Hours: M - F: 8:30 am - 5:30 pm;Sat,Sun: Closed
Accepting Members:Y
A45227E10→Appicare Medical Group (downey And Select Regions)
Languages :English,Spanish
A45227E11→Allied Pacific Ipa
Languages :English,French,Spanish
A45227E12→Talbert Medical Group
Languages :English,French
A45227E13→Superior Choice Medical Group Inc
Languages :English,French
A45227E3→Healthcare Partners Medical Group
Languages :English,Spanish
A45227E6→Omicare Medical Group
Languages :English,French,Spanish

A45227E7→Regal Medical Group
Languages :English,French,Spanish
A45227E8→Altamed Health Services Corporation
Languages :English,French,Spanish
A45227E9→Appicare Medical Group St Francis
Languages :English,Spanish

DAO, TRUC HUY

2411 N Broadway
Los Angeles, Ca 90031
☎ (323) 987-2000
Accessibility: P,B,W,E
Office Hours: M - F: 8:00 am - 4:00 pm;Sat,Sun: Closed
Accepting Members:Y
A50341E→Allied Physicians Ipa (network Med. Mgmt)
Languages :English,French,Vietnamese
A50341E2→Allied Physicians Ipa (network Med. Mgmt)
Languages :English

DEVARAJ, JOSEPHINE

507 S Atlantic Blvd
Los Angeles, Ca 90022
☎ (213) 785-5906
Accessibility: P,B,W,E,R
Office Hours: M - F: 8:00 am - 4:00 pm;Sat,Sun: Closed
Accepting Members:Y
20A11555E→Allied Physicians Ipa (network Med. Mgmt)
Languages :English,Spanish
20A11555E2→Preferred Ipa Of California
Languages :English,Hmong,Spanish
20A11555E3→Bella Vista Ipa (medpoint Mgmt)
Languages :English
20A11555E4→Regal Medical Group
Languages :English,Spanish

DOAN, HUNG DINH

5970 S Central Ave
Los Angeles, Ca 90001
☎ (323) 234-3280
Accessibility: P,E,T,R
Office Hours: M - F: 8:30 am - 5:30 pm;Sat,Sun: Closed
Accepting Members:Y
A45781E→Health Care La Ipa (medpoint Mgmt)
Languages :English

DOAN, YEN

1663 Beverly Blvd Ste 201
Los Angeles, Ca 90026
☎ (213) 413-4845
Accessibility: P,W,E
Office Hours: M - F: 9:30 am - 5:30 pm;Sat: 9:30 am - 3:00 pm;Sun: Closed
Accepting Members:Y
A40613E5→Regal Medical Group
Languages :English,Vietnamese

ELDESSOUKY, AMANI AMIN

1704 W Manchester Ave Ste 109
Los Angeles, Ca 90047
☎ (323) 778-8485
Accessibility: P,W
Office Hours: M - F: 9:00 am - 5:00 pm;Sat,Sun: Closed
Accepting Members:N
A56426E→Healthcare Partners Medical Group
Languages :Arabic,English,Spanish
A56426E7→Allied Pacific Ipa
Languages :Arabic,English,Spanish

ELIZONDO, JENNIFER

5059 York Blvd
Los Angeles, Ca 90042
☎ (323) 344-4144
Accessibility: P,W,E,R
Office Hours: M,Tu: 9:00 am - 5:00 pm;W,Th,F,Sat,Sun: Closed
Accepting Members:N
A114425E→Preferred Ipa Of California
Languages :English,Spanish
A114425E4→Healthcare Partners Medical Group
Languages :English

ENGEL, DAVID STEVEN

1530 S Olive st
Los Angeles, Ca 90015
☎ (213) 747-5542
Accessibility: B,W,E,R
Office Hours: M - F: 8:00 am - 4:00 pm;Sat,Sun: Closed
Accepting Members:N
A105384E→Health Care La Ipa (medpoint Mgmt)
Languages :English,Spanish

ENNES, FRANK

340 N Madison Ave
Los Angeles, Ca 90004
☎ (323) 644-2252
Accessibility: P,W,E,R
Office Hours: M - F: 8:00 am - 5:00 pm;Sat,Sun: Closed
Accepting Members:Y
A40395E→Health Care La Ipa (medpoint Mgmt)
Languages :English,Portuguese
522 S San Pedro st
Los Angeles, Ca 90013
☎ (562) 867-7999
Accessibility: P,B,W,E
Office Hours: M - F: 8:00 am - 5:00 pm;Sat,Sun: Closed
Accepting Members:Y
A40395E2→Health Care La Ipa (medpoint Mgmt)
Languages :English,Portuguese

ESPINOZA, MARIA A

2151 W 6th st
 Los Angeles, Ca 90057
 ☎(213) 483-2222
 Accessibility: W
 Office Hours: M,Tu: 9:00 am - 5:00 pm;W,Th,F,Sat,Sun: Closed
 Accepting Members:Y
 A65846E→Healthcare Partners Medical Group
 Languages :Spanish

ETTEKAL, BABAK

6043 Hollywood Blvd
 Los Angeles, Ca 90028
 ☎(323) 653-1990
 Accessibility: P,W
 Office Hours: M - F: 8:00 am - 4:00 pm;Sat,Sun: Closed
 Accepting Members:N
 A91050E2→Health Care La Ipa (medpoint Mgmt)
 Languages :English,Spanish

5205 Melrose Ave

Los Angeles, Ca 90038
 ☎(323) 337-1775
 Accessibility: P,B,W,E,R
 Office Hours: M - F: 9:00 am - 5:00 pm;Sat,Sun: Closed
 Accepting Members:N
 A91050E3→Health Care La Ipa (medpoint Mgmt)
 Languages :Spanish

EZELL, JIMMY LEE

7500 S Western Ave
 Los Angeles, Ca 90047
 ☎(323) 971-2250
 Accessibility: W
 Office Hours: M,Tu,Th,F: 10:00 am - 5:00 pm;W: 10:00 am - 2:30 pm;Sat,Sun: Closed
 Accepting Members:Y
 C27187E5→Regal Medical Group
 Languages :English
 C27187E6→Allied Pacific Ipa
 Languages :English,GERMAN,Spanish

FARLEY, MARLON M

5141 Crenshaw Blvd
 Los Angeles, Ca 90043
 ☎(323) 545-9100
 Accessibility: B,W
 Office Hours: M - F: 8:00 am - 5:00 pm;Sat,Sun: Closed
 Accepting Members:Y
 A61290E2→Healthcare Partners Medical Group
 Languages :English

FARNHAM, THOS ROSS

1701 Zonal Ave
 Los Angeles, Ca 90033
 ☎(323) 869-1900
 Accessibility: P,B,W,E
 Office Hours: M,Th,F: 8:00 am - 5:00 pm;Tu,W: 8:00 am - 7:00 pm;Sat,Sun: Closed
 Accepting Members:Y
 G42378E→Altamed Health Services Corporation
 Languages :English,Spanish

FEYGIN, POLINA T

1039 W Florence Ave
 Los Angeles, Ca 90044
 ☎(323) 776-1500
 Accessibility: P,B,W
 Office Hours: M,Tu,W,F: 9:00 am - 5:00 pm;Th: 8:30 am - 5:00 pm;Sat: 9:00 am - 2:00 pm;Sun: Closed
 Accepting Members:N
 G67378E→Global Care Ipa (medpoint Mgmt)
 Languages :English,Russian

FLORES, TERESA

1530 S Olive st
 Los Angeles, Ca 90015
 ☎(213) 747-5542
 Accessibility: B,W,E,R
 Office Hours: M - F: 8:00 am - 4:00 pm;Sat,Sun: Closed
 Accepting Members:N
 A119440E→Health Care La Ipa (medpoint Mgmt)
 Languages :English,Spanish

GARCIA, CRISTINA

711 W Florence Ave
 Los Angeles, Ca 90044
 ☎(323) 789-5610
 Accessibility: P,B,W,E
 Office Hours: M,Sun: Closed;Tu,W,Th,F,Sat: 9:00 am - 6:00 pm
 Accepting Members:Y
 A123276E→Health Care La Ipa (medpoint Mgmt)
 Languages :English,Spanish

GARCIA, GORETTI

133 N Sunol dr
 Los Angeles, Ca 90063
 ☎(323) 981-1660
 Accessibility: P,B,W,E
 Office Hours: M - F: 8:00 am - 5:00 pm;Sat,Sun: Closed
 Accepting Members:Y
 A79620E3→Health Care La Ipa (medpoint Mgmt)
 Languages :English

GEE, BETHESDA YEE-CHIN

1701 E Cesar E Chavez Ave Ste 402
 Los Angeles, Ca 90033
 ☎(323) 317-9200
 Accessibility: E,R
 Office Hours: M - F: 8:30 am - 5:30 pm;Sat: 8:00 am - 12:00 pm;Sun: Closed
 Accepting Members:N
 A87951E2→Family Care Specialists Medical Group
 Languages :English

GHAFUR, NAEEMAH HOWELL

2707 S Central Ave
 Los Angeles, Ca 90011
 ☎(323) 234-5000
 Accessibility: P,B,W
 Office Hours: M - F: 8:00 am - 6:00 pm;Sat: 8:00 am - 2:00 pm;Sun: Closed
 Accepting Members:N
 A79585E→Global Care Ipa (medpoint Mgmt)
 Languages :English

GHALILI, STEVEN S

648 E 21st st
 Los Angeles, Ca 90011
 ☎(213) 749-7110
 Accessibility: P,E,T,R
 Office Hours: M - F: 8:00 am - 6:00 pm;Sat,Sun: Closed
 Accepting Members:Y
 A66615E→Preferred Ipa Of California
 Languages :English

GILL, CADRIN EMMANUEL

231 W Vernon Ave Ste 101
 Los Angeles, Ca 90037
 ☎(323) 231-5181
 Accessibility: W
 Office Hours: M - F: 9:00 am - 6:00 pm;Sat,Sun: Closed
 Accepting Members:Y
 G34954E→Prospect - Nuestra Familia
 Languages :English,French,German,Spanish
 G34954E10→Regal Medical Group
 Languages :English,French,Spanish
 G34954E12→Healthcare Partners Medical Group
 Languages :English
 G34954E3→Prospect Medical Group Los Angeles Inc
 Languages :English,French,German,Spanish
 G34954E4→Global Care Ipa (medpoint Mgmt)
 Languages :English,Hebrew
 G34954E5→Prospect Professional Care Medical Group Inc
 Languages :English,French,German,Spanish
 G34954E8→Prospect - Maverick
 Languages :English,French,German,Spanish

231 W Vernon Ave Ste 201
Los Angeles, Ca 90037
☎(323) 231-7116
Accessibility:
Office Hours: M - F: 9:00 am - 5:00 pm;Sat,Sun: Closed
Accepting Members:Y
G34954E11→Regal Medical Group
Languages :English,French,Spanish

4211 Avalon Blvd Ste A
Los Angeles, Ca 90011
☎(323) 234-0616
Accessibility: W,R
Office Hours: M - F: 8:00 am - 5:00 pm;Sat,Sun: Closed
Accepting Members:Y
G34954E13→Global Care Ipa (medpoint Mgmt)
Languages :English

GINDI, MAGDI RIAD

1110 N Western Ave Ste 201
Los Angeles, Ca 90029
☎(323) 463-6881
Accessibility: P,W
Office Hours: M - F: 9:00 am - 5:00 pm;Sat,Sun: Closed
Accepting Members:Y
A31902E→Healthcare Partners Medical Group
Languages :English

GLADFELTER, TOM TSAI

4618 Fountain Ave
Los Angeles, Ca 90029
☎(323) 953-7170
Accessibility: P,W,E,R
Office Hours: M - F: 9:00 am - 5:00 pm;Sat,Sun: Closed
Accepting Members:N
C55591E→Health Care La Ipa (medpoint Mgmt)
Languages :English,Thai

GONZALES, ROMMEL

508 S Alvarado st
Los Angeles, Ca 90057
☎(213) 483-3600
Accessibility:
Office Hours: M - F: 8:00 am - 6:00 pm;Sat: 8:00 am - 2:00 pm;Sun: Closed
Accepting Members:Y
A122760E→Preferred Ipa Of California
Languages :English,Spanish

GORLITSKY, KENDRA FLEAGLE

4085 S Vermont Ave
Los Angeles, Ca 90037
☎(323) 541-1411
Accessibility:
Office Hours: M - F: 8:30 am - 5:00 pm;Sat: 7:00 am - 3:30 pm;Sun: Closed
Accepting Members:Y
G61804E→Applecare Medical Group St Francis
Languages :English,Spanish

G61804E2→Applecare Medical Group (downey And Select Regions)
Languages :English,Spanish
G61804E3→Health Care La Ipa (medpoint Mgmt)
Languages :English
G61804E4→Applecare Medical Group Inc Whittier Region
Languages :English,Spanish

GUTIERREZ, GUILLERMINA

1300 N Vermont Ave Fl 1
Los Angeles, Ca 90027
☎(323) 454-6940
Accessibility: P,B,E,T
Office Hours: M - F: 8:00 am - 5:00 pm;Sat,Sun: Closed
Accepting Members:Y
A76597E→Altamed Health Services Corporation
Languages :English,Spanish

GUTIERREZ, RAFAEL NUNEZ

5427 Whittier Blvd
Los Angeles, Ca 90022
☎(323) 869-1900
Accessibility: E,R
Office Hours: M - F: 8:00 am - 4:00 pm;Sat,Sun: Closed
Accepting Members:N
A122273E→Altamed Health Services Corporation
Languages :English,Spanish

HALL, MICHAEL JASON

1625 Schrader Blvd Fl 3
Los Angeles, Ca 90028
☎(323) 993-7500
Accessibility: P,W,R
Office Hours: M - F: 8:00 am - 8:00 pm;Sat,Sun: Closed
Accepting Members:Y
A82333E→Health Care La Ipa (medpoint Mgmt)
Languages :English

HERRERA, MARGARET LORENA

1701 E Cesar E Chavez Ave Ste 354
Los Angeles, Ca 90033
☎(323) 221-5366
Accessibility: W,E
Office Hours: M - F: 9:00 am - 5:00 pm;Sat,Sun: Closed
Accepting Members:Y
A63148E12→Allied Pacific Ipa
Languages :English,Spanish

HIROMURA, CHRISTOPHER MATTHEW

1400 S Grand Ave Ste 101
Los Angeles, Ca 90015
☎(213) 744-0801
Accessibility: B,W,E,R
Office Hours: M - F: 8:00 am - 4:00 pm;Sat,Sun: Closed
Accepting Members:N
A97223E→Preferred Ipa Of California
Languages :English

HODGES, JOHN SCOTT

1625 Schrader Blvd Fl 3
Los Angeles, Ca 90028
☎(323) 993-7500
Accessibility: P,W,R
Office Hours: M - F: 8:00 am - 8:00 pm;Sat,Sun: Closed
Accepting Members:Y
A100881E→Health Care La Ipa (medpoint Mgmt)
Languages :English,Spanish

HUANG, JIMMY C

3756 Santa Rosalia Dr Ste 422
Los Angeles, Ca 90008
☎(323) 292-0211
Accessibility:
Office Hours: M - F: 9:00 am - 4:00 pm;Sat,Sun: Closed
Accepting Members:N
20A6713E2→Regal Medical Group
Languages :English,Mandarin

HUNG, HIN-CHIU

625 W College St Ste 106
Los Angeles, Ca 90012
☎(213) 620-8730
Accessibility: E
Office Hours: M - F: 8:00 am - 4:00 pm;Sat,Sun: Closed
Accepting Members:Y
A37041E3→Allied Pacific Ipa
Languages :Cambodian,Cantonese,English,Vietnamese

HWEE, THOMAS NI

993 N Broadway Ste A
Los Angeles, Ca 90012
☎(213) 625-7995
Accessibility: B,W
Office Hours: M - F: 9:00 am - 5:00 pm;Sat: Closed;Sun: 9:00 am - 12:00 pm
Accepting Members:Y
A31812E2→Allied Physicians Ipa (network Med. Mgmt)
Languages :Burmese,Cantonese,Mandarin
A31812E5→Lakeside Medical Group
Languages :Burmese,Cantonese,English,Mandarin
A31812E6→Regal Medical Group
Languages :Burmese,Cantonese,English,Mandarin
A31812E7→Allied Pacific Ipa
Languages :Cantonese,English,Mandarin

IN, GEORGE CHITAM

500 S Virgil Ave Ste 501
Los Angeles, Ca 90020
☎(323) 735-7700
Accessibility: B,W,E
Office Hours: M - F: 8:00 am - 4:00 pm;Sat,Sun: Closed
Accepting Members:Y
A48565E2→Seoul Medical Group
Languages :English
A48565E3→Healthcare Partners Medical Group
Languages :English,Hindi,Korean,Spanish

IOFEL, RINA

133 N Sunol dr
Los Angeles, Ca 90063
☎(323) 981-1660
Accessibility: P,B,W,E
Office Hours: M - F: 8:00 am - 5:00 pm;Sat,Sun: Closed
Accepting Members:Y
20A8645E→Health Care La Ipa (medpoint Mgmt)
Languages :English,Russian

JAVDANFAR, SHAHRAM

5205 Melrose Ave
Los Angeles, Ca 90038
☎(323) 653-8622
Accessibility: P,B,W,E,R
Office Hours: M - Th: 8:00 am - 9:00 pm;F: 8:00 am - 5:00 pm;Sat,Sun: Closed
Accepting Members:Y
A108346E→Health Care La Ipa (medpoint Mgmt)
Languages :English,Persian

JONES, KELLY LEE

1400 S Grand Ave Ste 101
Los Angeles, Ca 90015
☎(213) 744-0801
Accessibility: B,W,E,R
Office Hours: M - F: 8:00 am - 4:00 pm;Sat,Sun: Closed
Accepting Members:Y
A76087E→Preferred Ipa Of California
Languages :English,Spanish
A76087E2→Health Care La Ipa (medpoint Mgmt)
Languages :English,Spanish

JOSE, PAULINE JAVIER

3710 E Cesar E Chavez Ave
Los Angeles, Ca 90063
☎(323) 980-7777
Accessibility: P,E,T,R
Office Hours: M - F: 8:00 am - 4:00 pm;Sat,Sun: Closed
Accepting Members:Y
A75388E→Preferred Ipa Of California
Languages :English,Spanish,Tagalog

8631 W 3rd St Ste 1135e
Los Angeles, Ca 90048
☎(310) 657-8455
Accessibility: B,W
Office Hours: M - F: 9:00 am - 5:00 pm;Sat,Sun: Closed
Accepting Members:Y
A75388E3→Prospect Professional Care Medical Group Inc
Languages :English,Spanish,Tagalog

2030 W Pico Blvd
Los Angeles, Ca 90006
☎(213) 389-4544
Accessibility: B,W,E,R
Office Hours: M - F: 9:00 am - 5:00 pm;Sat,Sun: Closed
Accepting Members:Y
A75388E2→Preferred Ipa Of California
Languages :English,Spanish,Tagalog

KASHANI, HOUMAN MOUSSIGHI

747 Warehouse St Fl 5
Los Angeles, Ca 90021
☎(213) 622-3100
Accessibility: W,E
Office Hours: M - Th: 9:00 am - 5:00 pm;F: 9:00 am - 1:00 pm;Sat,Sun: Closed
Accepting Members:Y
A84361E→Preferred Ipa Of California
Languages :English,Persian,Spanish

KHAN, TIPU VAHID

711 W Florence Ave
Los Angeles, Ca 90044
☎(323) 789-5610
Accessibility: P,B,W,E
Office Hours: M - F: 9:00 am - 5:00 pm;Sat,Sun: Closed
Accepting Members:N
A110206E→Health Care La Ipa (medpoint Mgmt)
Languages :English,Urdu

7821 Avalon Blvd
Los Angeles, Ca 90002
☎(323) 404-9270
Accessibility:
Office Hours: M - F: 9:00 am - 5:00 pm;Sat,Sun: Closed
Accepting Members:Y
A110206E2→Health Care La Ipa (medpoint Mgmt)
Languages :English

KIM, HYUN HONG

150 N Reno st
Los Angeles, Ca 90026
☎(213) 380-7298
Accessibility: P,B,W,E
Office Hours: M - F: 8:00 am - 4:00 pm;Sat,Sun: Closed
Accepting Members:Y
A39351E→Health Care La Ipa (medpoint Mgmt)
Languages :English

KIM, KENNETH KWANSEUNG

520 S Virgil Ave Ste 106
Los Angeles, Ca 90020
☎(213) 234-5575
Accessibility: P,B,W,R
Office Hours: M - F: 8:30 am - 5:00 pm;Sat,Sun: Closed
Accepting Members:Y
G71557E3→Seoul Medical Group
Languages :English,Korean

KIM, SAMUEL SUN

1700 E Cesar E Chavez Ave Ste 3900
Los Angeles, Ca 90033
☎(323) 307-0800
Accessibility: P,W,E
Office Hours: M - F: 8:00 am - 4:30 pm;Sat,Sun: Closed
Accepting Members:Y
20A12759E→Altamed Health Services Corporation
Languages :Arabic,English,Spanish,Tagalog

KIRKHART, CASEY ALEXANDER

8405 Beverly Blvd
Los Angeles, Ca 90048
☎(323) 337-1775
Accessibility: P,B,W,E,R
Office Hours: M - F: 9:00 am - 5:00 pm;Sat,Sun: Closed
Accepting Members:N
20A9782E→Health Care La Ipa (medpoint Mgmt)
Languages :English,Spanish

KONG, VICTOR HOY

3727 W 6th St Ste 200
Los Angeles, Ca 90020
☎(213) 637-1070
Accessibility: W,E
Office Hours: M - F: 8:30 am - 5:00 pm;Sat: 8:30 am - 12:30 pm;Sun: Closed
Accepting Members:Y
G68276E→Health Care La Ipa (medpoint Mgmt)
Languages :English

KRAFT, JUDITH ELLEN

10901 S Vermont Ave
Los Angeles, Ca 90044
☎(323) 421-6716
Accessibility:
Office Hours: M,W: 8:00 am - 7:30 pm;Tu: 8:00 am - 8:30 pm;Th: 8:00 am - 6:00 pm;F: 8:00 am - 4:30 pm;Sat,Sun: Closed
Accepting Members:Y
A65463E2→Health Care La Ipa (medpoint Mgmt)
Languages :English,Spanish

LANG, L KHADIJAH

4361 S Western Ave
Los Angeles, Ca 90062
☎ (323) 292-3900
Accessibility: W,E
Office Hours: M,W: 9:00 am - 5:00 pm;Tu,Th,F: 8:00 am - 5:00 pm;Sat,Sun: Closed
Accepting Members:Y
G66503E→Global Care Ipa (medpoint Mgmt)
Languages :English,French
G66503E3→Regal Medical Group
Languages :English,French,Spanish

LARA, AGUSTIN JAIME

1005 E Washington Blvd Ste A
Los Angeles, Ca 90021
☎ (213) 745-3636
Accessibility: P,B,W,E,R
Office Hours: M,Tu: 9:00 am - 5:00 pm;W,Th,F,Sat,Sun: Closed
Accepting Members:Y
A97569E→Prospect - Nuestra Familia
Languages :English,Spanish
A97569E2→Healthcare Partners Medical Group
Languages :English,Spanish
A97569E4→Prospect Medical Group Los Angeles Inc
Languages :English,Spanish
A97569E5→Altamed Health Services Corporation
Languages :English
A97569E8→Regal Medical Group
Languages :English,Spanish
A97569E9→Allied Pacific Ipa
Languages :English,Spanish

LAU, CHRISTOPHER TAK

5428 N Figueroa st
Los Angeles, Ca 90042
☎ (323) 256-3884
Accessibility: W,E
Office Hours: M - Th: 8:30 am - 5:30 pm;F: 8:30 am - 4:30 pm;Sat,Sun: Closed
Accepting Members:N
A54895E10→Regal Medical Group
Languages :English
A54895E11→Allied Pacific Ipa
Languages :English,Mandarin,Spanish
A54895E9→Lakeside Medical Group
Languages :English

LAVI, ALFRED

2324 W Pico Blvd
Los Angeles, Ca 90006
☎ (213) 383-3600
Accessibility: B,W,E
Office Hours: M - F: 8:00 am - 4:00 pm;Sat,Sun: Closed
Accepting Members:Y
20A7653E2→Global Care Ipa (medpoint Mgmt)
Languages :English,Persian
20A7653E7→Regal Medical Group
Languages :English,Persian,Spanish

1835 S La Cienega Blvd Ste 205
Los Angeles, Ca 90035
☎ (310) 836-2273
Accessibility: P,B,W,E,R
Office Hours: M,Tu: 9:00 am - 5:00 pm;W,Th,F,Sat,Sun: Closed
Accepting Members:Y
20A7653E→Global Care Ipa (medpoint Mgmt)
Languages :English,Persian

LEMUS MIRANDA, JUAN

1025 W Olympic Blvd
Los Angeles, Ca 90015
☎ (213) 623-2225
Accessibility: P,B,W,E
Office Hours: M - F: 9:00 am - 5:00 pm;Sat,Sun: Closed
Accepting Members:Y
A129824E→Healthcare Partners Medical Group
Languages :English,Spanish

LERNER, DEBORAH ANN

1530 S Olive st
Los Angeles, Ca 90015
☎ (213) 747-5542
Accessibility: B,W,E,R
Office Hours: M - Th: 8:00 am - 7:00 pm;F,Sat: 8:00 am - 4:30 pm;Sun: Closed
Accepting Members:Y
G69352E→Health Care La Ipa (medpoint Mgmt)
Languages :English,Spanish

LIANG, YONG YAO

888 N Hill st
Los Angeles, Ca 90012
☎ (213) 687-0863
Accessibility: W,R
Office Hours: M - F: 8:00 am - 4:00 pm;Sat,Sun: Closed
Accepting Members:Y
A79056E2→Allied Physicians Ipa (network Med. Mgmt)
Languages :Cantonese,English,Mandarin,Vietnamese
A79056E3→Allied Pacific Ipa
Languages :Cantonese,English,Mandarin

LIN, JAMES

1571 W Sunset Blvd
Los Angeles, Ca 90026
☎ (213) 482-4400
Accessibility: W,E,R
Office Hours: Mon - Sat: 9:00 am - 6:00 pm;Sun: Closed
Accepting Members:N
A82428E9→Regal Medical Group
Languages :English,Spanish

LIN, JOHN

1148 S Rowan Ave Ste 2
Los Angeles, Ca 90023
☎ (323) 261-6173
Accessibility: B,E
Office Hours: M,Tu: 9:00 am - 5:00 pm;W,Th,F,Sat,Sun: Closed
Accepting Members:Y
A39314E→Healthcare Partners Medical Group

LOPEZ, ALMA ADELINA

1701 E Cesar E Chavez Ave Ste 230
Los Angeles, Ca 90033
☎ (323) 317-9200
Accessibility: P,B
Office Hours: M - F: 8:00 am - 5:00 pm;Sat,Sun: Closed
Accepting Members:N
A101560E2→Healthcare Partners Medical Group
Languages :English,Spanish

MA, LISA

4857 Huntington Dr N
Los Angeles, Ca 90032
☎ (323) 226-9042
Accessibility: W,E,R
Office Hours: M - F: 9:00 am - 5:00 pm;Sat,Sun: Closed
Accepting Members:Y
A70797E→Family Care Specialists Medical Group
Languages :English,Mandarin,Spanish
A70797E2→Healthcare Partners Medical Group
Languages :English,Mandarin,Spanish
A70797E4→Altamed Health Services Corporation
Languages :English,Mandarin,Spanish
A70797E7→Regal Medical Group
Languages :English,Hindi,Mandarin,Spanish
A70797E8→Allied Physicians Ipa (network Med. Mgmt)
Languages :English,Hindi,Mandarin,Spanish
A70797E9→Allied Pacific Ipa
Languages :English,Mandarin,Spanish

MAKABALI, REYNALDO LIMPIN

2400 W 7th St Ste 110
Los Angeles, Ca 90057
☎ (213) 389-9595
Accessibility: P,E,T,R
Office Hours: M,W,Th,F: 9:00 am - 5:00 pm;Tu,Sun: Closed;Sat: 9:00 am - 1:00 pm
Accepting Members:Y
A51157E11→Bella Vista Ipa (medpoint Mgmt)
Languages :English,Tagalog

MALDONADO, DANIEL CARRILLO

1701 E Cesar E Chavez Ave Ste 402
Los Angeles, Ca 90033
☎(323) 317-9200
Accessibility: E,R
Office Hours: M,Tu: 9:00 am - 5:00 pm;W,Th,F,Sat,Sun: Closed
Accepting Members:Y
A74326E→Family Care Specialists Medical Group
Languages :English
A74326E2→Healthcare Partners Medical Group
Languages :English

MALHI, HARPREET KAUR

1530 S Olive st
Los Angeles, Ca 90015
☎(213) 747-5542
Accessibility: B,W,E,R
Office Hours: M,W,Th: 8:00 am - 7:00 pm;Tu,F,Sat: 8:00 am - 4:30 pm;Sun: Closed
Accepting Members:Y
20A9626E→Health Care La Ipa (medpoint Mgmt)
Languages :English,Hindi

MALONE, DWIGHT WAYNE

11502 S Vermont Ave
Los Angeles, Ca 90044
☎(323) 779-2800
Accessibility: P,B,W,E,R
Office Hours: M,Tu,W: 9:00 am - 8:00 pm;Th,F: 9:00 am - 7:00 pm;Sat,Sun: Closed
Accepting Members:N
G71749E→Global Care Ipa (medpoint Mgmt)
Languages :English

MALONE, DWIGHT WAYNE

5230 Pacific Concourse Dr Ste 110
Los Angeles, Ca 90045
☎(310) 649-4800
Accessibility: P,B,E,R
Office Hours: M - F: 8:00 am - 4:00 pm;Sat,Sun: Closed
Accepting Members:Y
G71749E2→Appicare Medical Group St Francis
Languages :English
G71749E5→Regal Medical Group
Languages :English

MARQUINA, MIGNON WALKER

4139 Verdugo Rd Ste A
Los Angeles, Ca 90065
☎(323) 258-2256
Accessibility:
Office Hours: M - F: 8:00 am - 4:00 pm;Sat,Sun: Closed
Accepting Members:Y
A77862E→Prospect - Maverick
Languages :English,Spanish

MARSHAK, HERBERT

3484 E 1st st
Los Angeles, Ca 90063
☎(323) 268-4436
Accessibility: W
Office Hours: M,Tu: 9:00 am - 5:00 pm;W,Th,F,Sat,Sun: Closed
Accepting Members:Y
A29118E5→Allied Pacific Ipa
Languages :English,Spanish

MCDOWELL, MARK KENNETH

1530 S Olive st
Los Angeles, Ca 90015
☎(213) 747-5542
Accessibility: B,W,E,R
Office Hours: M - F: 9:00 am - 5:00 pm;Sat,Sun: Closed
Accepting Members:Y
A113810E2→Health Care La Ipa (medpoint Mgmt)
Languages :English,Spanish

MEDINA, GILBERTO HERRERA

1701 E Cesar E Chavez Ave Ste 230
Los Angeles, Ca 90033
☎(323) 226-1100
Accessibility: P,B
Office Hours: M - F: 8:00 am - 4:00 pm;Sat,Sun: Closed
Accepting Members:Y
A106471E→Family Care Specialists Medical Group
Languages :English,Spanish
A106471E2→Healthcare Partners Medical Group
Languages :English,Spanish

MELERO, FRANCISCO LUIS

3945 Whittier Blvd
Los Angeles, Ca 90023
☎(323) 265-1998
Accessibility: W
Office Hours: M - F: 8:00 am - 4:00 pm;Sat,Sun: Closed
Accepting Members:Y
A69824E2→Altamed Health Services Corporation
Languages :English,Spanish

MENCHACA, RAYMOND M

1414 E Florence Ave
Los Angeles, Ca 90001
☎(323) 588-1383
Accessibility: P,B,E,R
Office Hours: M - F: 8:00 am - 4:00 pm;Sat,Sun: Closed
Accepting Members:Y
G75144E→Preferred Ipa Of California
Languages :English,Spanish

MOALLEMI, RAYMOND

3755 Beverly Blvd Ste 301
Los Angeles, Ca 90004
☎(323) 664-7777
Accessibility: P,E,T,R
Office Hours: M - F: 9:00 am - 6:00 pm;Sat,Sun: Closed
Accepting Members:N
A112671E12→Regal Medical Group
Languages :English,English,Persian
A112671E13→Altamed Health Services Corporation
Languages :English,Persian
A112671E15→Allied Pacific Ipa
Languages :English
A112671E5→Prospect - Maverick
Languages :English
A112671E6→Prospect Professional Care Medical Group Inc
Languages :English
A112671E9→Prospect - Nuestra Familia
Languages :English

MOALLEMI, RAYMOND

4036 Whittier Blvd Ste 200
Los Angeles, Ca 90023
☎(323) 796-0502
Accessibility: B,W,R
Office Hours: M - F: 9:00 am - 6:00 pm;Sat,Sun: Closed
Accepting Members:Y
A112671E10→Prospect - Nuestra Familia
Languages :English
A112671E11→Regal Medical Group
A112671E14→Altamed Health Services Corporation
Languages :Persian
A112671E2→Bella Vista Ipa (medpoint Mgmt)
Languages :English,Persian
A112671E3→Prospect Professional Care Medical Group Inc
Languages :English
A112671E4→Prospect - Maverick
Languages :English
A112671E7→Healthcare Partners Medical Group
Languages :English
A112671E8→Preferred Ipa Of California
Languages :English,Persian,Spanish

MOBASSER, SARVENAZ SAADAT

204 E Pico Blvd
Los Angeles, Ca 90015
☎(213) 457-4000
Accessibility:
Office Hours: Mon - Sat: 9:00 am - 6:00 pm;Sun: Closed
Accepting Members:Y
A104717E→Global Care Ipa (medpoint Mgmt)
Languages :English
A104717E2→Altamed Health Services Corporation
Languages :Armenian,Portuguese,Spanish
A104717E5→Prospect - Maverick
Languages :English,Persian,Spanish

A104717E6→Regal Medical Group
Languages :English,Persian,Spanish
MORA, LAWRENCE ANTHONY

6221 Wilshire Blvd Ste 416
Los Angeles, Ca 90048
☎(323) 456-0185
Accessibility: B,W
Office Hours: M - F: 8:00 am - 4:00 pm;Sat,Sun: Closed
Accepting Members:Y
A71399E3→Global Care Ipa (medpoint Mgmt)
Languages :English,Spanish

633 S La Brea Ave
Los Angeles, Ca 90048
☎(323) 456-0185
Accessibility: W,E
Office Hours: M - F: 9:00 am - 5:00 pm;Sat,Sun: Closed
Accepting Members:Y
A71399E4→Prospect Health Source Medical Group Inc
Languages :English,Spanish
A71399E5→Prospect Professional Care Medical Group Inc
Languages :English,Spanish

MOTAMEDI, BIJAN

2121 S San Pedro St Ste E
Los Angeles, Ca 90011
☎(213) 742-0300
Accessibility: B,W,R
Office Hours: M - F: 10:00 am - 5:00 pm;Sat,Sun: Closed
Accepting Members:Y
A76326E→Prospect - Nuestra Familia
Languages :English
A76326E2→Prospect Professional Care Medical Group Inc
Languages :English
A76326E3→Prospect Medical Group Inc
Languages :English

MULL, JOHN DENNIS

4425 S Central Ave
Los Angeles, Ca 90011
☎(323) 908-4200
Accessibility: P,B,R
Office Hours: M - F: 7:00 am - 6:00 pm;Sat: 7:00 am - 4:30 pm;Sun: Closed
Accepting Members:Y
G19001E→Health Care La Ipa (medpoint Mgmt)
Languages :English,Spanish

MUNGCAL, RENATO V

133 S Vermont Ave
Los Angeles, Ca 90004
☎(213) 480-0748
Accessibility: P,E,T,R
Office Hours: M - F: 10:00 am - 6:00 pm;Sat,Sun: Closed
Accepting Members:Y
A42598E6→Prospect - Maverick
Languages :English,Spanish,Tagalog

A42598E7→Lakeside Medical Group
Languages :English,Spanish,Tagalog
NEUMANN, PACITA BARBOSA

1542 E Florence Ave
Los Angeles, Ca 90001
☎(323) 584-0222
Accessibility: P,E
Office Hours: M,Tu: 9:00 am - 5:00 pm;W,Th,F,Sat,Sun: Closed
Accepting Members:Y
A40240E2→Allied Pacific Ipa
Languages :English,Spanish,Tagalog

NEYMAN, YULIA

1530 Hillhurst Ave Ste 200
Los Angeles, Ca 90027
☎(323) 644-3880
Accessibility: W,E,R
Office Hours: M - F: 9:00 am - 5:30 pm;Sat,Sun: Closed
Accepting Members:Y
20A10233E→Health Care La Ipa (medpoint Mgmt)
Languages :English

NGO, GILDA

1414 S Grand Ave Ste 200
Los Angeles, Ca 90015
☎(213) 743-9000
Accessibility: P,W,E,R
Office Hours: M - F: 8:00 am - 4:00 pm;Sat,Sun: Closed
Accepting Members:Y
A113625E→Preferred Ipa Of California
Languages :English
A113625E4→Regal Medical Group
Languages :English,Vietnamese

NGUYEN, FRANKLIN CUONG

6000 N Figueroa st
Los Angeles, Ca 90042
☎(323) 254-5291
Accessibility: W,E,R
Office Hours: M,Tu: 9:00 am - 5:00 pm;W,Th,F,Sat,Sun: Closed
Accepting Members:Y
20A6736E2→Allied Physicians Ipa (network Med. Mgmt)
Languages :English
20A6736E4→Allied Physicians Ipa (network Med. Mgmt)
Languages :English

NGUYEN, KHANH TUONG

150 N Reno st
Los Angeles, Ca 90026
☎(213) 380-7298
Accessibility: P,B,W,E
Office Hours: M - F: 8:00 am - 4:00 pm;Sat,Sun: Closed
Accepting Members:Y
A34291E→Health Care La Ipa (medpoint Mgmt)
Languages :English

NGUYEN, TRONG PHUOC

1271 S Union Ave
Los Angeles, Ca 90015
☎(213) 386-0214
Accessibility: W,E
Office Hours: M,Tu,Th,F: 9:30 am - 5:00 pm;W,Sun: Closed;Sat: 9:30 am - 1:30 pm
Accepting Members:N
A35564E3→Regal Medical Group
Languages :English,Spanish,Vietnamese

NICHOLS, CARRIE JEAN

1400 S Grand Ave Ste 101
Los Angeles, Ca 90015
☎(213) 744-0801
Accessibility: B,W,E,R
Office Hours: M - F: 8:00 am - 4:00 pm;Sat,Sun: Closed
Accepting Members:Y
A83442E→Preferred Ipa Of California
Languages :English
A83442E2→Health Care La Ipa (medpoint Mgmt)
Languages :English

NOYA, DAVID ALLEN

4425 S Central Ave
Los Angeles, Ca 90011
☎(323) 908-4200
Accessibility: P,B,R
Office Hours: M - F: 8:00 am - 4:00 pm;Sat,Sun: Closed
Accepting Members:Y
A89297E2→Health Care La Ipa (medpoint Mgmt)
Languages :English

ORAHA, SENAM E

2101 Hillhurst Ave
Los Angeles, Ca 90027
☎(323) 664-2931
Accessibility:
Office Hours: M - F: 8:00 am - 4:00 pm;Sat,Sun: Closed
Accepting Members:Y
A85230E→Healthcare Partners Medical Group
Languages :English
A85230E4→Prospect - Maverick
Languages :Arabic,English
A85230E5→Lakeside Medical Group
Languages :Arabic,English
A85230E6→Regal Medical Group
Languages :Arabic,English

ORTEGA, ELIZABETH

2219 E 1st st
Los Angeles, Ca 90033
☎(323) 269-0421
Accessibility: P,W,E
Office Hours: M,W,F: 8:00 am - 5:00 pm;Tu,Th,Sat,Sun: Closed
Accepting Members:N
A123256E→Altamed Health Services Corporation
Languages :English

ORTIZ, LEONARDO CESAR

1400 Colorado Blvd
Los Angeles, Ca 90041
☎(323) 255-7178
Accessibility:
Office Hours: M - Th: 9:00 am - 6:00 pm;F:
9:00 am - 12:00 pm;Sat,Sun: Closed
Accepting Members:N
A32613E2→Regal Medical Group
Languages
:English,Italian,Portuguese,Spanish

OSIPOV, RAISA J

4618 Fountain Ave
Los Angeles, Ca 90029
☎(323) 953-7170
Accessibility: P,W,E,R
Office Hours: M - F: 8:00 am - 4:00
pm;Sat,Sun: Closed
Accepting Members:N
A69109E→Health Care La Ipa (medpoint
Mgmt)
Languages :English

5205 Melrose Ave

Los Angeles, Ca 90038
☎(323) 337-1775
Accessibility: P,B,W,E,R
Office Hours: M - F: 8:00 am - 4:00
pm;Sat,Sun: Closed
Accepting Members:Y
A69109E2→Health Care La Ipa (medpoint
Mgmt)
Languages :English

PACHECO, ARMANDO

5823 York Blvd Ste 1
Los Angeles, Ca 90042
☎(323) 255-1575
Accessibility: W
Office Hours: M,Tu: 9:00 am - 5:00
pm;W,Th,F,Sat,Sun: Closed
Accepting Members:Y
G77249E→Family Care Specialists Medical
Group
Languages :English
G77249E2→Healthcare Partners Medical
Group
Languages :English,Spanish

PACHECO, LUIS NOVA

1414 S Grand Ave Ste 200
Los Angeles, Ca 90015
☎(213) 743-9000
Accessibility: P,W,E,R
Office Hours: M,Tu: 7:00 am - 4:30
pm;W,Th,F,Sat,Sun: Closed
Accepting Members:N
G62675E→Preferred Ipa Of California
Languages :English
G62675E5→Regal Medical Group
Languages :English,French,Italian,Spanish

PAJA, ISAIAS DE

1800 Wilshire Blvd
Los Angeles, Ca 90057
☎(213) 484-9934
Accessibility: B,W
Office Hours: M - F: 8:00 am - 4:00
pm;Sat,Sun: Closed
Accepting Members:Y
A65363E→Healthcare Partners Medical
Group
Languages :English,Tagalog
A65363E2→Preferred Ipa Of California
Languages :English,Tagalog
A65363E6→Regal Medical Group
Languages :English,Spanish,Tagalog
A65363E7→Prospect - Maverick
Languages :English,Spanish,Tagalog

PAKDAMAN, MEHRDAD

1115 S Robertson Blvd
Los Angeles, Ca 90035
☎(310) 659-9999
Accessibility: W
Office Hours: M - F: 8:00 am - 5:00
pm;Sat,Sun: Closed
Accepting Members:Y
A88797E2→Prospect Professional Care
Medical Group Inc
Languages
:English,French,Hebrew,Persian,Spanish
A88797E4→Prospect Health Source Medical
Group Inc
Languages
:English,French,Hebrew,Persian,Spanish
A88797E5→Regal Medical Group
Languages
:English,French,Hebrew,Persian,Spanish

PAN, ZHAOYANG

652 N Broadway Ste A
Los Angeles, Ca 90012
☎(213) 617-7673
Accessibility: P,E,T,R
Office Hours: M: 9:00 am - 5:30
pm;Tu,W,Th,F: 8:00 am - 4:00 pm;Sat:
Closed;Sun: 9:00 am - 1:30 pm
Accepting Members:Y
A55081E3→Allied Physicians Ipa (network
Med. Mgmt)
Languages :Cantonese,English,Mandarin

PANOSSIAN, SEDA G

5000 W Sunset Blvd Ste 650
Los Angeles, Ca 90027
☎(323) 666-9491
Accessibility: B,W,E,R
Office Hours: M - F: 8:00 am - 4:00
pm;Sat,Sun: Closed
Accepting Members:Y
A45117E→Preferred Ipa Of California
Languages :Armenian,English,Russian

PANTOJA, ANA BERTHA

3945 Whittier Blvd
Los Angeles, Ca 90023
☎(323) 265-1998
Accessibility: W
Office Hours: M - F: 8:00 am - 4:00
pm;Sat,Sun: Closed
Accepting Members:N
A91066E2→Altamed Health Services
Corporation
Languages :English

PARRA, MARIA ELIZABETH

3945 Whittier Blvd
Los Angeles, Ca 90023
☎(323) 265-1998
Accessibility: W
Office Hours: M - F: 8:00 am - 4:00
pm;Sat,Sun: Closed
Accepting Members:Y
20A12590E→Altamed Health Services
Corporation
Languages :English

PATEL, NIKUNJ MAHENDRA

4477 Whittier Blvd
Los Angeles, Ca 90022
☎(323) 264-2890
Accessibility: W
Office Hours: M - F: 9:30 am - 5:30
pm;Sat,Sun: Closed
Accepting Members:Y
A114074E4→Regal Medical Group
Languages :English
A114074E5→Healthcare Partners Medical
Group
Languages :English
A114074E7→Applecare Medical Group Inc
Whittier Region
Languages :English,Spanish
A114074E8→Applecare Medical Group
(downey And Select Regions)
Languages :English,Spanish

PENALOZA, MARIA DEL ROSARIO

5427 Whittier Blvd
Los Angeles, Ca 90022
☎(323) 869-1900
Accessibility: E,R
Office Hours: M - F: 8:00 am - 5:00
pm;Sat,Sun: Closed
Accepting Members:Y
A63385E→Altamed Health Services
Corporation
Languages :English,Spanish

PEREZ, JOSE A

3500 Whittier Blvd Ste 107
Los Angeles, Ca 90023
☎(323) 604-0260
Accessibility: P,W
Office Hours: M,Tu: 9:00 am - 5:00
pm;W,Th,F,Sat,Sun: Closed
Accepting Members:Y
A20957E18→Allied Pacific Ipa
Languages :English,Spanish

A20957E3→Allied Physicians Ipa (network Med. Mgmt)
Languages :English,Spanish
A20957E5→Altamed Health Services Corporation
Languages :English,Spanish

PEREZ, JOSE LUIS

5970 S Central Ave
Los Angeles, Ca 90001
☎(323) 234-3280
Accessibility: P,E,T,R
Office Hours: M - F: 9:00 am - 5:00 pm;Sat,Sun: Closed
Accepting Members:Y
A74744E→Healthcare Partners Medical Group
Languages :English,Spanish
A74744E5→Regal Medical Group
Languages :English
A74744E6→Prospect - Maverick
Languages :English,Spanish
A74744E8→Allied Physicians Ipa (network Med. Mgmt)
Languages :English,Spanish

1730 W Olympic Blvd Ste 150
Los Angeles, Ca 90015
☎(213) 553-1920
Accessibility: P,B,W,E
Office Hours: M - F: 8:30 am - 5:30 pm;Sat,Sun: Closed
Accepting Members:Y
A74744E7→Health Care La Ipa (medpoint Mgmt)
Languages :English,Spanish

PEZESHKIAN, STEPHANIE LUCINE

5427 Whittier Blvd
Los Angeles, Ca 90022
☎(323) 869-1900
Accessibility: E,R
Office Hours: M,Tu,W,F: 8:00 am - 5:00 pm;Th,Sat,Sun: Closed
Accepting Members:Y
20A11487E→Altamed Health Services Corporation
Languages :Armenian,English,Spanish

POQUECHOQUE, ROBERT

5427 Whittier Blvd
Los Angeles, Ca 90022
☎(323) 869-1900
Accessibility: E,R
Office Hours: M,W,F: 8:00 am - 5:00 pm;Tu,Th,Sat,Sun: Closed
Accepting Members:N
A118031E→Altamed Health Services Corporation
Languages :English,Spanish

PRESTWICH, BRIAN DUANE

1400 S Grand Ave Ste 101
Los Angeles, Ca 90015
☎(213) 744-0801
Accessibility: B,W,E,R
Office Hours: M - F: 8:00 am - 5:00 pm;Sat,Sun: Closed
Accepting Members:N
G64321E3→Health Care La Ipa (medpoint Mgmt)
Languages :English,Spanish

PUERTAS, RICARDO

5427 Whittier Blvd
Los Angeles, Ca 90022
☎(323) 869-1900
Accessibility: E,R
Office Hours: M - F: 8:00 am - 4:00 pm;Sat,Sun: Closed
Accepting Members:Y
G76685E→Altamed Health Services Corporation
Languages :English,Spanish

REID, NOELLE ELYSE

7231 Santa Monica Blvd
Los Angeles, Ca 90046
☎(323) 874-1200
Accessibility: W
Office Hours: M - F: 9:00 am - 5:00 pm;Sat,Sun: Closed
Accepting Members:N
A100360E→Global Care Ipa (medpoint Mgmt)
Languages :English

8474 W 3rd St Ste 208
Los Angeles, Ca 90048
☎(323) 874-1200
Accessibility: B,W
Office Hours: M - F: 9:00 am - 5:00 pm;Sat,Sun: Closed
Accepting Members:Y
A100360E3→Global Care Ipa (medpoint Mgmt)
Languages :English
A100360E4→Healthcare Partners Medical Group
Languages :English

REILLY, JO MARIE

1400 S Grand Ave Ste 101
Los Angeles, Ca 90015
☎(213) 744-0801
Accessibility: B,W,E,R
Office Hours: M - F: 8:30 am - 5:00 pm;Sat,Sun: Closed
Accepting Members:N
A51016E→Health Care La Ipa (medpoint Mgmt)
Languages :English

RODRIGUEZ, CAITHNESS AMY

2032 Marengo st
Los Angeles, Ca 90033
☎(213) 201-2745
Accessibility: P,W,R
Office Hours: M - Th: 8:00 am - 5:00 pm;F,Sat: 8:00 am - 12:00 pm;Sun: Closed
Accepting Members:N
A109744E→Health Care La Ipa (medpoint Mgmt)
Languages :English,Spanish

RODRIGUEZ, MARGARITA ALEJANDRA

1201 E Florence Ave
Los Angeles, Ca 90001
☎(323) 588-0084
Accessibility: B,E
Office Hours: M - F: 9:00 am - 5:00 pm;Sat,Sun: Closed
Accepting Members:Y
A117502E→Global Care Ipa (medpoint Mgmt)
Languages :English

RODRIGUEZ, ROSA ANGELICA

2512 Alta st
Los Angeles, Ca 90031
☎(323) 441-2139
Accessibility: B,W,E,R
Office Hours: M - Th: 8:00 am - 8:00 pm;F: 8:00 am - 4:00 pm;Sat,Sun: Closed
Accepting Members:N
A111212E3→Health Care La Ipa (medpoint Mgmt)
Languages :English,Spanish
A111212E5→Applecare Medical Group St Francis
Languages :English,Spanish
A111212E7→Applecare Medical Group (downey And Select Regions)
Languages :English,Spanish

6505 8th Ave
Los Angeles, Ca 90043
☎(323) 541-1411
Accessibility: P,W,E,R
Office Hours: M - Th: 8:00 am - 8:00 pm;F: 8:00 am - 4:00 pm;Sat,Sun: Closed
Accepting Members:N
A111212E→Health Care La Ipa (medpoint Mgmt)
Languages :English,Spanish

1910 Magnolia Ave
Los Angeles, Ca 90007
☎(213) 749-0947
Accessibility: P,B,W
Office Hours: M - Th: 8:00 am - 8:00 pm;F: 8:00 am - 4:00 pm;Sat,Sun: Closed
Accepting Members:N
A111212E2→Health Care La Ipa (medpoint Mgmt)
Languages :English,Spanish
A111212E4→Applecare Medical Group St Francis
Languages :English,Spanish

A111212E6→Applecare Medical Group
(downey And Select Regions)
Languages :English,Spanish

ROSENBLATT, STEVEN LEE

4137 Verdugo rd
Los Angeles, Ca 90065
☎ (323) 344-9255
Accessibility: W
Office Hours: M - F: 9:00 am - 5:00
pm;Sat,Sun: Closed
Accepting Members:Y
A53639E→Prospect - Maverick
Languages :English,Spanish
A53639E6→Regal Medical Group
Languages :English
A53639E7→Altamed Health Services
Corporation
Languages :English,Spanish

RUBINSON, WILLIAM J

987 W Vernon Ave
Los Angeles, Ca 90037
☎ (323) 234-6300
Accessibility:
Office Hours: M - F: 8:00 am - 4:00
pm;Sat,Sun: Closed
Accepting Members:Y
A16990E5→Preferred Ipa Of California
Languages :English

RUDISON, JOSEPH C

9014 S Broadway
Los Angeles, Ca 90003
☎ (323) 755-1155
Accessibility: W
Office Hours: M,Tu: 8:30 am - 4:30 pm;W:
9:00 am - 5:00 pm;Th,F,Sat,Sun: Closed
Accepting Members:Y
A15796E3→Omicare Medical Group
Languages :English

SAGARAL, EMELOU CATINDIG

4448 York Blvd
Los Angeles, Ca 90041
☎ (323) 344-5233
Accessibility: P,B,W,E
Office Hours: M - F: 9:00 am - 6:00
pm;Sat,Sun: Closed
Accepting Members:Y
A99835E→Health Care La Ipa (medpoint
Mgmt)
Languages :English

SAINT-CROIX, PEGGY

808 W 58th st
Los Angeles, Ca 90037
☎ (323) 541-1411
Accessibility: P,W,E,R
Office Hours: M,Tu,Th: 8:30 am - 7:00
pm;W,F: 8:30 am - 5:00 pm;Sat: 7:30 am - 3:30
pm;Sun: Closed
Accepting Members:Y
C53573E→Health Care La Ipa (medpoint
Mgmt)
Languages :English

SAMANIEGO, LUIS RAMON

5823 York Blvd Ste 1
Los Angeles, Ca 90042
☎ (323) 255-1575
Accessibility: W
Office Hours: M,Tu: 9:00 am - 5:00
pm;W,Th,F,Sat,Sun: Closed
Accepting Members:Y
G49691E→Family Care Specialists Medical
Group
Languages :English
G49691E2→Healthcare Partners Medical
Group
Languages :English

SANCHEZ-ALDANA, GABRIEL

1400 S Grand Ave Ste 700
Los Angeles, Ca 90015
☎ (213) 765-7500
Accessibility: P,W,E
Office Hours: M - F: 8:00 am - 5:00
pm;Sat,Sun: Closed
Accepting Members:Y
A76533E→Preferred Ipa Of California
Languages :English
A76533E2→Regal Medical Group
Languages :English,Spanish

SANDHU, AMRITA

530 E Washington Blvd
Los Angeles, Ca 90015
☎ (213) 747-2626
Accessibility: P,B,W,E,R
Office Hours: M - F: 9:00 am - 6:00
pm;Sat,Sun: Closed
Accepting Members:N
20A11047E→Preferred Ipa Of California
Languages :English,Hindi,Panjabi,Spanish
20A11047E6→Regal Medical Group
Languages :English,Hindi,Spanish
20A11047E7→Prospect - Maverick
Languages :English,Hindi,Panjabi,Spanish

3009 S Vermont Ave
Los Angeles, Ca 90007
☎ (323) 730-1663
Accessibility: B,W,E,R
Office Hours: M - F: 9:00 am - 6:00
pm;Sat,Sun: Closed
Accepting Members:N
20A11047E5→Regal Medical Group
Languages :English,Hindi,Spanish

2409 S Vermont Ave
Los Angeles, Ca 90007
☎ (323) 730-1663
Accessibility: P,W,E,R
Office Hours: M - F: 9:00 am - 6:00
pm;Sat,Sun: Closed
Accepting Members:Y
20A11047E8→Preferred Ipa Of California
Languages :English,Panjabi,Spanish

**SCHAWLB, SUZANNE
ESTRELLITA**

303 Loma Dr Ste 202
Los Angeles, Ca 90017
☎ (213) 201-5800
Accessibility: P,B,W,E
Office Hours: M - F: 9:00 am - 5:00
pm;Sat,Sun: Closed
Accepting Members:Y
20A8487E→Allied Physicians Ipa (network
Med. Mgmt)
Languages :English,Spanish

SCIARONI, DANIEL

4300 Crenshaw Blvd
Los Angeles, Ca 90008
☎ (323) 298-1668
Accessibility: B,W,E
Office Hours: M - F: 8:00 am - 4:00
pm;Sat,Sun: Closed
Accepting Members:Y
20A7439E2→Preferred Ipa Of California
Languages :English

1425 W Manchester Ave Ste A
Los Angeles, Ca 90047

☎ (323) 298-1668
Accessibility: B,W,E
Office Hours: M - F: 8:00 am - 4:00
pm;Sat,Sun: Closed
Accepting Members:Y
20A7439E→Global Care Ipa (medpoint
Mgmt)
Languages :English
20A7439E3→Regal Medical Group
Languages :English

SGHIATTI, VINCENT ROBERT

1655 S Western Ave
Los Angeles, Ca 90006
☎ (323) 737-5200
Accessibility: B,W,E,R
Office Hours: M - F: 8:00 am - 4:00
pm;Sat,Sun: Closed
Accepting Members:Y
G42926E2→Preferred Ipa Of California
Languages :English

6316 Holmes Ave
Los Angeles, Ca 90001

☎ (323) 583-5887
Accessibility: B,W
Office Hours: M - F: 9:30 am - 1:30
pm;Sat,Sun: Closed
Accepting Members:Y
G42926E→Preferred Ipa Of California
Languages :English,Spanish

SHAH, KIRITKUMAR S

3434 Whittier Blvd
Los Angeles, Ca 90023
☎(323) 268-8675
Accessibility: W
Office Hours: M - F: 9:00 am - 5:00 pm;Sat,Sun: Closed
Accepting Members:Y
A36850E→Healthcare Partners Medical Group
Languages :English
A36850E2→Preferred Ipa Of California
Languages :English,Spanish
A36850E3→Prospect Professional Care Medical Group Inc
Languages :English,Hindi

SILVA, JUAN A

4857 Huntington Dr N
Los Angeles, Ca 90032
☎(323) 226-9042
Accessibility: W,E,R
Office Hours: M - F: 9:00 am - 5:00 pm;Sat,Sun: Closed
Accepting Members:Y
A69892E→Family Care Specialists Medical Group
Languages :English,Spanish
A69892E2→Healthcare Partners Medical Group
Languages :English,Spanish
A69892E4→Altamed Health Services Corporation
Languages :English,Spanish
A69892E5→Allied Physicians Ipa (network Med. Mgmt)
Languages :English,Spanish

SIMS, CAROLYN ERIKA

3834 S Western Ave
Los Angeles, Ca 90062
☎(323) 730-1920
Accessibility: P,W,E,R
Office Hours: M - F: 7:00 am - 7:00 pm;Sat: 9:00 am - 12:00 pm;Sun: Closed
Accepting Members:N
A95461E→Health Care La Ipa (medpoint Mgmt)
Languages :English,Spanish

SMITH, DENISE NICOLE

11905 S Central Ave Ste 100
Los Angeles, Ca 90059
☎(323) 476-1316
Accessibility:
Office Hours: M - F: 9:00 am - 6:00 pm;Sat: 10:00 am - 3:00 pm;Sun: Closed
Accepting Members:Y
A83462E→Global Care Ipa (medpoint Mgmt)
Languages :English

SOANS, SMITA MANOJ

321 S Mednik Ave
Los Angeles, Ca 90022
☎(323) 266-7888
Accessibility: W,E
Office Hours: M,Tu: 9:00 am - 5:00 pm;W,Th,F,Sat,Sun: Closed
Accepting Members:N
A91303E3→Prospect Medical Group Los Angeles Inc
Languages :English

STEINBERG, DAVID NEAL

1513 S Grand Ave Ste 320
Los Angeles, Ca 90015
☎(213) 747-7307
Accessibility: P,B,W,E,R
Office Hours: M - F: 9:00 am - 5:00 pm;Sat,Sun: Closed
Accepting Members:Y
A83337E→Preferred Ipa Of California
Languages :English
A83337E2→Prospect - Maverick
Languages :English,Spanish

SUBBIAH, VISHAKALAKSHMI

4837 Huntington Dr N
Los Angeles, Ca 90032
☎(323) 343-9460
Accessibility: P,E,T,R
Office Hours: M - F: 8:00 am - 4:00 pm;Sat,Sun: Closed
Accepting Members:Y
A97861E2→Allied Pacific Ipa
Languages :English,Spanish

SUH, YOUNG SUN

966 S Western Ave Ste 204
Los Angeles, Ca 90006
☎(323) 735-1300
Accessibility: B,W,E
Office Hours: M - F: 8:30 am - 5:00 pm;Sat,Sun: Closed
Accepting Members:N
C55546E→Seoul Medical Group
Languages :English,Korean

SULAM, DAVID

5823 York Blvd Ste 1
Los Angeles, Ca 90042
☎(323) 255-1575
Accessibility: W
Office Hours: M,Tu: 9:00 am - 5:00 pm;W,Th,F,Sat,Sun: Closed
Accepting Members:Y
G59029E→Family Care Specialists Medical Group
Languages :English
G59029E2→Healthcare Partners Medical Group
Languages :English,Spanish

SUNDARAM, JAWAHAR

2101 Hillhurst Ave
Los Angeles, Ca 90027
☎(323) 664-2931
Accessibility:
Office Hours: M - F: 9:00 am - 5:00 pm;Sat,Sun: Closed
Accepting Members:N
A67659E5→Regal Medical Group
Languages :English

987 W Vernon Ave
Los Angeles, Ca 90037
☎(323) 234-6300

Accessibility:
Office Hours: M - F: 8:00 am - 4:00 pm;Sat,Sun: Closed
Accepting Members:Y
A67659E6→Preferred Ipa Of California
Languages :English

SWEENEY, ALFREDO ENRIQUE

3706 W Sunset Blvd
Los Angeles, Ca 90026
☎(323) 669-1036
Accessibility: W
Office Hours: M,Tu: 8:00 am - 5:00 pm;W,Th,F,Sat,Sun: Closed
Accepting Members:Y
A25070E9→Allied Pacific Ipa
Languages :English

4719 S Broadway
Los Angeles, Ca 90037
☎(323) 231-9983

Accessibility: W
Office Hours: M,Tu: 9:00 am - 5:00 pm;W,Th,F,Sat,Sun: Closed
Accepting Members:Y
A25070E10→Allied Pacific Ipa
Languages :Armenian,English,Spanish

TAHZIB, RASHEL JOHN

4300 Crenshaw Blvd
Los Angeles, Ca 90008
☎(323) 298-1668
Accessibility: B,W,E
Office Hours: M - F: 9:00 am - 5:00 pm;Sat,Sun: Closed
Accepting Members:N
20A9090E2→Regal Medical Group
Languages :English,French,Persian,Spanish

TAKAYAMA, CHRISTIAN MARIO

3743 S La Brea Ave
Los Angeles, Ca 90016
☎(323) 329-9900
Accessibility: W,E
Office Hours: M,Tu,Th,F,Sat,Sun: Closed;W: 10:00 am - 7:00 pm
Accepting Members:Y
A111163E→Health Care La Ipa (medpoint Mgmt)
Languages :English,Spanish

TARIN, LUCILA

1701 E Cesar E Chavez Ave Ste 230
Los Angeles, Ca 90033
☎ (323) 226-1100
Accessibility: P,B
Office Hours: M - F: 8:00 am - 4:00 pm;Sat,Sun: Closed
Accepting Members:N
A78418E2→Family Care Specialists Medical Group
Languages :English

5823 York Blvd Ste 1
Los Angeles, Ca 90042
☎ (323) 255-1575
Accessibility: W
Office Hours: M - F: 9:00 am - 5:00 pm;Sat,Sun: Closed
Accepting Members:Y
A78418E→Family Care Specialists Medical Group
Languages :English
A78418E3→Healthcare Partners Medical Group
Languages :English,Spanish

THOMAS, JAMES DONALD

1201 E Florence Ave
Los Angeles, Ca 90001
☎ (323) 588-0084
Accessibility: B,E
Office Hours: M - F: 9:00 am - 5:00 pm;Sat,Sun: Closed
Accepting Members:Y
G21216E3→Global Care Ipa (medpoint Mgmt)
Languages :English,Spanish

TRABANINO, RENE JOUVANNI

3751 S Harvard Blvd
Los Angeles, Ca 90018
☎ (323) 373-9400
Accessibility: W,R
Office Hours: M - F: 8:00 am - 5:00 pm;Sat,Sun: Closed
Accepting Members:N
A101324E→Preferred Ipa Of California
Languages :English,Spanish
A101324E5→Regal Medical Group
Languages :English,Spanish

TRACY, ROBERT A

3056 Fletcher dr
Los Angeles, Ca 90065
☎ (323) 256-2231
Accessibility: P,E,T,R
Office Hours: M - F: 9:00 am - 5:00 pm;Sat,Sun: Closed
Accepting Members:Y
20A12632E→Prospect - Maverick
Languages :English,Spanish

VARELA, GILBERT RANDALL

5970 S Central Ave
Los Angeles, Ca 90001
☎ (323) 234-3280
Accessibility: P,E,T,R
Office Hours: M - F: 8:30 am - 5:30 pm;Sat: 8:30 am - 2:30 pm;Sun: Closed
Accepting Members:Y
G74665E3→Healthcare Partners Medical Group
Languages :English,Spanish
G74665E5→Altamed Health Services Corporation
Languages :English,Spanish
G74665E6→Allied Physicians Ipa (network Med. Mgmt)
Languages :English

VELEZ, CESAR AUGUSTO

4070 E Olympic Blvd
Los Angeles, Ca 90023
☎ (323) 268-8545
Accessibility: P,E,T,R
Office Hours: M - F: 8:00 am - 5:00 pm;Sat,Sun: Closed
Accepting Members:Y
A53490E9→Regal Medical Group
Languages :English,Spanish
1411 W Sunset Blvd Ste 203
Los Angeles, Ca 90026
☎ (323) 410-7088
Accessibility: P,E,T,R
Office Hours: M - F: 8:00 am - 4:30 pm;Sat: 8:00 am - 11:00 am;Sun: Closed
Accepting Members:Y
A53490E8→Regal Medical Group
Languages :English,Spanish

VILLEGAS, SERGIO BANUELOS

1701 E Cesar E Chavez Ave Ste 402
Los Angeles, Ca 90033
☎ (323) 317-9200
Accessibility: E,R
Office Hours: M,Tu: 9:00 am - 5:00 pm;W,Th,F,Sat,Sun: Closed
Accepting Members:Y
G65363E→Family Care Specialists Medical Group
Languages :English
G65363E2→Healthcare Partners Medical Group
Languages :English

VLAHOS, XIOMARA LIZZETTE

1025 W Olympic Blvd
Los Angeles, Ca 90015
☎ (213) 623-2225
Accessibility: P,B,W,E
Office Hours: M - F: 8:00 am - 5:00 pm;Sat,Sun: Closed
Accepting Members:Y
A122458E2→Healthcare Partners Medical Group
Languages :English,Spanish

VUONG, TINH UYEN CHAU

8405 Beverly Blvd
Los Angeles, Ca 90048
☎ (323) 337-1775
Accessibility: P,B,W,E,R
Office Hours: M - F: 8:30 am - 5:00 pm;Sat,Sun: Closed
Accepting Members:Y
20A10160E→Health Care La Ipa (medpoint Mgmt)
Languages :English,Vietnamese

WADA, JONATHAN MARK

1625 E 4th st
Los Angeles, Ca 90033
☎ (323) 268-8391
Accessibility: W,E
Office Hours: M,Tu: 8:00 am - 4:30 pm;W,Th: 8:00 am - 12:00 pm;F: 8:00 am - 4:00 pm;Sat,Sun: Closed
Accepting Members:Y
A121522E→Health Care La Ipa (medpoint Mgmt)
Languages :English

311 Winston st
Los Angeles, Ca 90013
☎ (213) 893-1960
Accessibility: B,W,E,R
Office Hours: M,Tu: 8:00 am - 4:30 pm;W,Th: 8:00 am - 12:00 pm;F: 8:00 am - 4:00 pm;Sat,Sun: Closed
Accepting Members:Y
A121522E2→Health Care La Ipa (medpoint Mgmt)
Languages :English

WANG, JAMES NIEN-CHIN

3301 N Eastern Ave
Los Angeles, Ca 90032
☎ (323) 225-2351
Accessibility: W
Office Hours: M - F: 9:00 am - 5:00 pm;Sat,Sun: Closed
Accepting Members:Y
20A8055E→Healthcare Partners Medical Group
Languages :English
20A8055E10→Regal Medical Group
Languages :Cantonese,English,Mandarin,Spanish
20A8055E2→Preferred Ipa Of California
Languages :English,Cantonese,English,Mandarin,Spanish
20A8055E4→Allied Physicians Ipa (network Med. Mgmt)
Languages :Cantonese,English,Mandarin,Spanish,Taiwanese
20A8055E9→Lakeside Medical Group
Languages :Cantonese,English,Mandarin,Spanish

WARE, KIRSTEN ANNE

1530 S Olive st
Los Angeles, Ca 90015
☎(213) 747-5542
Accessibility: B,W,E,R
Office Hours: M,W,Th: 8:00 am - 7:00 pm;Tu,F,Sat: 8:00 am - 4:30 pm;Sun: Closed
Accepting Members:Y
20A12296E→Health Care La Ipa (medpoint Mgmt)
Languages :English

WHITE, KATHRYN CARR

1625 E 4th st
Los Angeles, Ca 90033
☎(323) 268-8391
Accessibility: W,E
Office Hours: M,W: 9:00 am - 4:00 pm;Tu,Th: 9:00 am - 2:00 pm;F,Sat,Sun: Closed
Accepting Members:Y
A67922E→Health Care La Ipa (medpoint Mgmt)
Languages :English,Spanish

WONG, KELLY TIM TIM

711 W College St Ste 208
Los Angeles, Ca 90012
☎(213) 625-3182
Accessibility: W
Office Hours: M,Tu: 9:00 am - 5:00 pm;W,Th,F,Sat,Sun: Closed
Accepting Members:Y
20A10595E10→Allied Pacific Ipa
Languages :Cantonese,English,Mandarin
20A10595E4→Allied Physicians Ipa (network Med. Mgmt)
Languages :Cantonese,English,Mandarin
20A10595E8→Regal Medical Group
Languages :Cantonese,English,Mandarin

WONG, SHI-YIN

407 W College st
Los Angeles, Ca 90012
☎(213) 626-3589
Accessibility: W
Office Hours: M,Tu,Th,F: 9:00 am - 5:00 pm;W,Sat: Closed;Sun: 9:00 am - 12:00 pm
Accepting Members:Y
G34772E4→Allied Pacific Ipa

YATACO, VICTOR EUGENIO CASTILLA

4425 S Central Ave
Los Angeles, Ca 90011
☎(323) 908-4204
Accessibility: P,B,R
Office Hours: M - F: 7:00 am - 7:00 pm;Sat: 7:00 am - 5:00 pm;Sun: Closed
Accepting Members:N
A124315E→Health Care La Ipa (medpoint Mgmt)
Languages :English,Spanish

YEE, LAWRENCE K

1530 S Olive st
Los Angeles, Ca 90015
☎(213) 747-5542
Accessibility: B,W,E,R
Office Hours: M - Th: 8:00 am - 7:00 pm;F,Sat: 8:00 am - 4:30 pm;Sun: Closed
Accepting Members:Y
20A6756E→Health Care La Ipa (medpoint Mgmt)
Languages :Cantonese,English,Spanish

YOUNG, REBECCA HU

311 Winston st
Los Angeles, Ca 90013
☎(213) 229-9061
Accessibility: B,W,E,R
Office Hours: M - F: 8:00 am - 4:00 pm;Sat,Sun: Closed
Accepting Members:N
20A12451E→Health Care La Ipa (medpoint Mgmt)
Languages :English

YUAN, JESSIE SU

1530 S Olive st
Los Angeles, Ca 90015
☎(213) 747-5542
Accessibility: B,W,E,R
Office Hours: M - F: 8:00 am - 4:00 pm;Sat,Sun: Closed
Accepting Members:Y
G80194E→Health Care La Ipa (medpoint Mgmt)
Languages :English

ZAKS, CAMILO

1400 S Grand Ave Ste 101
Los Angeles, Ca 90015
☎(213) 744-0801
Accessibility: B,W,E,R
Office Hours: M - F: 8:00 am - 5:00 pm;Sat,Sun: Closed
Accepting Members:Y
A100858E→Preferred Ipa Of California
Languages :English,Spanish
A100858E2→Health Care La Ipa (medpoint Mgmt)
Languages :English,Spanish

ZAMORANO, ANTONIO

4864 Santa Monica Blvd
Los Angeles, Ca 90029
☎(323) 661-2700
Accessibility: E,R
Office Hours: M - F: 10:00 am - 6:00 pm;Sat: 9:00 am - 2:00 pm;Sun: Closed
Accepting Members:Y
20A10630E6→Prospect - Maverick
Languages :English,Spanish
20A10630E7→Regal Medical Group
Languages :English,Spanish
20A10630E8→Altamed Health Services Corporation
Languages :English,Spanish

GENERAL PRACTICE

ABDELSAYED, ADEL NAGUIB

115 E Washington Blvd
Los Angeles, Ca 90015
☎(213) 749-6500
Accessibility: B,W,R
Office Hours: Mon - Sun: 12:00 am - 11:59 pm
Accepting Members:Y
A89894E3→Regal Medical Group
Languages :Arabic,English

ABDIAN, LOGHMAN

1107 S Alvarado St Ste 102
Los Angeles, Ca 90016
☎(213) 380-9999
Accessibility: W,E,R
Office Hours: M - F: 9:00 am - 5:00 pm;Sat,Sun: Closed
Accepting Members:Y
A46128E→Prospect - Nuestra Familia
Languages :English
A46128E10→Regal Medical Group
Languages :English,Persian,Spanish
A46128E11→Prospect - Maverick
Languages :English
A46128E12→Allied Pacific Ipa
Languages :English,Persian,Spanish
A46128E2→Healthcare Partners Medical Group
Languages :English,Persian,Spanish
A46128E3→Preferred Ipa Of California
Languages :English,Persian
A46128E5→Prospect Medical Group Los Angeles Inc
Languages :English
A46128E6→Prospect Professional Care Medical Group Inc
Languages :English
A46128E7→Altamed Health Services Corporation
Languages :English,Persian

ADHAMI, FERIDOON

2426 W 8th St Ste 105
Los Angeles, Ca 90057
☎(213) 388-4415
Accessibility: E,R
Office Hours: M - F: 8:00 am - 5:00 pm;Sat,Sun: Closed
Accepting Members:Y
A44670E→Preferred Ipa Of California
Languages :English,Persian,Spanish
A44670E4→Regal Medical Group
Languages :English,Spanish

AIRAPETIAN, ARA

1704 Colorado Blvd
Los Angeles, Ca 90041
☎(323) 256-4116
Accessibility: W
Office Hours: M - F: 8:00 am - 4:00 pm;Sat,Sun: Closed
Accepting Members:Y
A86421E→Preferred Ipa Of California
Languages :Armenian,English,Russian

A86421E4→Lakeside Medical Group
Languages :Armenian,English,Russian
A86421E5→Regal Medical Group
Languages :Armenian,English,Russian
A86421E6→Prospect - Maverick
Languages :Armenian,English,Russian

AKIAN, ARET

1711 W Temple St Ste 5662
Los Angeles, Ca 90026
☎(213) 413-8660
Accessibility: B,W
Office Hours: M - F: 8:00 am - 4:00 pm;Sat,Sun: Closed
Accepting Members:N
A39280E→Preferred Ipa Of California
Languages :English
A39280E2→Prospect - Maverick
Languages :Armenian,English,French
A39280E3→Altamed Health Services Corporation
Languages :English
A39280E4→Lakeside Medical Group
Languages :Armenian,English,French
A39280E5→Regal Medical Group
Languages :Armenian,English,French
A39280E6→Healthcare Partners Medical Group
Languages :English

ALEXANDER, EDWARD

2032 Marengo st
Los Angeles, Ca 90033
☎(323) 987-1030
Accessibility: P,W,R
Office Hours: M,W,F: 8:00 am - 5:00 pm;Tu,Th: 8:00 am - 9:00 pm;Sat,Sun: Closed
Accepting Members:Y
A45272E5→Health Care La Ipa (medpoint Mgmt)
Languages :English,Spanish

ANTHONY, AWAD S

6368 Hollywood Blvd
Los Angeles, Ca 90028
☎(323) 469-5555
Accessibility: B,W,E
Office Hours: M - F: 8:00 am - 5:00 pm;Sat,Sun: Closed
Accepting Members:N
A43036E4→Healthcare Partners Medical Group
Languages :English

ARBID, MASAD ISA

4055 Whittier Blvd
Los Angeles, Ca 90023
☎(323) 780-0400
Accessibility: W,R
Office Hours: M - F: 9:00 am - 5:00 pm;Sat,Sun: Closed
Accepting Members:Y
A35390E→Healthcare Partners Medical Group
Languages :Arabic,English,Spanish

ARTINYAN, LUDVIK

5300 Santa Monica Blvd Ste 200
Los Angeles, Ca 90029
☎(323) 461-5882
Accessibility: P,E,T,R
Office Hours: M - F: 9:00 am - 6:00 pm;Sat: 9:00 am - 2:00 pm;Sun: Closed
Accepting Members:Y
A50018E→Prospect - Nuestra Familia
Languages :Armenian,English,Russian,Turkish
A50018E2→Preferred Ipa Of California
Languages :Armenian,English,Russian,Turkish
A50018E3→Prospect Professional Care Medical Group Inc
Languages :Armenian,English,Greek,Russian,Turkish

AWARIEFE, HENRY S OKPAKO

1039 W Florence Ave
Los Angeles, Ca 90044
☎(323) 776-1500
Accessibility: P,B,W
Office Hours: M: 9:00 am - 7:00 pm;Tu,W,Th,F: 9:00 am - 5:00 pm;Sat,Sun: Closed
Accepting Members:N
G28705E9→Regal Medical Group
Languages :English,Spanish

AYALA, MARIA ELENA

123 S Alvarado st
Los Angeles, Ca 90057
☎(213) 989-7700
Accessibility: W,E,R
Office Hours: M - F: 8:00 am - 7:00 pm;Sat: 8:00 am - 1:00 pm;Sun: Closed
Accepting Members:N
A48990E→Health Care La Ipa (medpoint Mgmt)
Languages :English,Spanish

AZAD, JACK

11900 Avalon Blvd Ste 100
Los Angeles, Ca 90061
☎(323) 756-1317
Accessibility: P,W,E,R
Office Hours: M - F: 8:00 am - 4:00 pm;Sat,Sun: Closed
Accepting Members:Y
A54433E→Preferred Ipa Of California
Languages :English
A54433E2→Healthcare Partners Medical Group
Languages :English
A54433E3→Superior Choice Medical Group Inc
Languages :English,Persian

AZIZI, IRAJ

9200 W Pico Blvd
Los Angeles, Ca 90035
☎(310) 274-9500
Accessibility: W
Office Hours: M - F: 9:00 am - 5:00 pm;Sat,Sun: Closed
Accepting Members:Y
A43320E→Preferred Ipa Of California
Languages :English,Hebrew,Italian,Persian

BADYMOGHADDAM, YAGHOUB

5726 E Olympic Blvd
Los Angeles, Ca 90022
☎(323) 727-7000
Accessibility: B,W,E
Office Hours: M - F: 8:00 am - 4:00 pm;Sat,Sun: Closed
Accepting Members:Y
A52570E→Preferred Ipa Of California
Languages :English,French,Persian

BANAAG, ERNESTO BELMONTE

3056 Fletcher dr
Los Angeles, Ca 90065
☎(323) 254-1987
Accessibility: P,E,T,R
Office Hours: M,Th: 9:00 am - 5:00 pm;Tu,F: 9:00 am - 12:00 pm;W,Sat,Sun: Closed
Accepting Members:Y
A36730E10→Regal Medical Group
Languages :English,Spanish,Tagalog
A36730E8→Preferred Ipa Of California
Languages :English,Tagalog
A36730E9→Lakeside Medical Group
Languages :English,Spanish,Tagalog

BANOONI, PEYMAN

1919 W 7th St Unit 2a
Los Angeles, Ca 90057
☎(213) 413-2222
Accessibility: B,W,E
Office Hours: M - F: 9:00 am - 5:00 pm;Sat,Sun: Closed
Accepting Members:Y
A75080E→Altamed Health Services Corporation
Languages :English

BANTA, DANTE ATIENZA

875 N Western Ave
Los Angeles, Ca 90029
☎(323) 461-0777
Accessibility: P,E,T,R
Office Hours: M,Sun: Closed;Tu,W,Th,F: 10:00 am - 7:00 pm;Sat: 10:00 am - 5:00 pm
Accepting Members:Y
A44079E→Preferred Ipa Of California
Languages :English,Spanish,Tagalog
A44079E3→Regal Medical Group
Languages :English,Spanish,Tagalog

BEHROOZAN, BENJAMIN

5255 W Sunset Blvd
Los Angeles, Ca 90027
☎ (323) 463-7262
Accessibility: W
Office Hours: M,Tu: 9:00 am - 5:00 pm;W,Th,F,Sat,Sun: Closed
Accepting Members:Y
A41374E→Prospect Health Source Medical Group Inc
Languages :English
A41374E16→Prospect - Maverick
Languages :English,Persian
A41374E19→Lakeside Medical Group
Languages :English,Hebrew,Persian
A41374E20→Regal Medical Group
Languages :English,Hebrew,Persian
A41374E22→Allied Pacific Ipa
Languages :English,Hebrew,Persian,Spanish
A41374E5→Altamed Health Services Corporation
Languages :English

BENDANA, RAUL JAUQUIN

1619 1/2 W Pico Blvd
Los Angeles, Ca 90015
☎ (213) 487-0615
Accessibility: P,E,T,R
Office Hours: M: 1:00 pm - 6:00 pm;Tu,W,Th,F: 8:00 am - 4:30 pm;Sat: 8:00 am - 1:00 pm;Sun: Closed
Accepting Members:Y
A40680E→Healthcare Partners Medical Group
Languages :Spanish
A40680E2→Health Care La Ipa (medpoint Mgmt)
Languages :English
A40680E7→Regal Medical Group
Languages :English,Spanish

BENLEVY, MANSOUR

1101 N Vermont Ave
Los Angeles, Ca 90029
☎ (323) 665-4230
Accessibility: B,W,E
Office Hours: M - F: 9:00 am - 6:00 pm;Sat,Sun: Closed
Accepting Members:Y
A44640E5→Regal Medical Group
Languages :Armenian,English

BEZIKIAN, HAGOP GARABED

1340 N Virgil Ave
Los Angeles, Ca 90027
☎ (323) 664-0013
Accessibility: W,E
Office Hours: M - F: 9:00 am - 6:00 pm;Sat: 10:00 am - 12:00 pm;Sun: Closed
Accepting Members:Y
A39946E2→Regal Medical Group
Languages :Armenian,English,Russian

BIDDISON, THOMAS DEAN

1625 Schrader Blvd Fl 3
Los Angeles, Ca 90028
☎ (323) 993-7500
Accessibility: P,W,R
Office Hours: M - F: 8:00 am - 8:00 pm;Sat,Sun: Closed
Accepting Members:Y
A55699E→Health Care La Ipa (medpoint Mgmt)
Languages :English

BLIKIAN, ANAHIT H

5020 W Sunset Blvd
Los Angeles, Ca 90027
☎ (323) 660-1777
Accessibility: P,E,T,R
Office Hours: M,W,F: 9:00 am - 2:00 pm;Tu,Th: 3:00 pm - 7:00 pm;Sat,Sun: Closed
Accepting Members:Y
A39608E4→Regal Medical Group
Languages :Armenian,English,Russian

BROWN, BASSETT H.L

2707 S Central Ave
Los Angeles, Ca 90011
☎ (323) 234-5000
Accessibility: P,B,W
Office Hours: M - F: 8:00 am - 5:00 pm;Sat,Sun: Closed
Accepting Members:Y
A21064E→Global Care Ipa (medpoint Mgmt)
Languages :English,Spanish
A21064E1→Allied Physicians Ipa (network Med. Mgmt)
Languages :English

2614 S Grand Ave
Los Angeles, Ca 90007
☎ (323) 234-5000
Accessibility: B,W,E
Office Hours: M - F: 8:00 am - 4:00 pm;Sat,Sun: Closed
Accepting Members:Y
A21064E2→Global Care Ipa (medpoint Mgmt)
Languages :English,Spanish

BURNS, JOHN SPILLANE

740 S Olive St Ste 102
Los Angeles, Ca 90014
☎ (213) 627-8018
Accessibility: W,E
Office Hours: M - F: 8:00 am - 4:00 pm;Sat,Sun: Closed
Accepting Members:N
A41985E→Preferred Ipa Of California
Languages :English

CADANO, RUFINO HERNANDEZ

5970 S Central Ave
Los Angeles, Ca 90001
☎ (323) 234-3280
Accessibility: P,E,T,R
Office Hours: M - F: 8:30 am - 5:30 pm;Sat: 8:00 am - 2:30 pm;Sun: Closed
Accepting Members:Y
A31318E5→Regal Medical Group
Languages :English,Tagalog

CADRY, MEHRANGIZ FARIVAR

2707 S Central Ave
Los Angeles, Ca 90011
☎ (323) 234-5000
Accessibility: P,B,W
Office Hours: M,Tu: 8:00 am - 5:00 pm;W,Th,F: 8:00 am - 4:00 pm;Sat,Sun: Closed
Accepting Members:N
A39988E2→Allied Physicians Ipa (network Med. Mgmt)
Languages :English,Persian
A39988E4→Allied Physicians Ipa (network Med. Mgmt)
Languages :English

CARLSON, PHILIP MARTIN

4857 Huntington Dr N
Los Angeles, Ca 90032
☎ (323) 226-9042
Accessibility: W,E,R
Office Hours: M - F: 9:00 am - 5:00 pm;Sat,Sun: Closed
Accepting Members:Y
A74036E→Altamed Health Services Corporation
Languages :English

CASABAR, RUBEN SANGALANG

2426 W 8th St Ste 105
Los Angeles, Ca 90057
☎ (213) 388-4415
Accessibility: E,R
Office Hours: M,Tu,Th,F: 9:00 am - 6:00 pm;W,Sat: 9:00 am - 1:00 pm;Sun: Closed
Accepting Members:Y
A47793E14→Regal Medical Group
Languages :English,Spanish
A47793E16→Allied Pacific Ipa
Languages :English,Spanish,Tagalog
A47793E2→Preferred Ipa Of California
Languages :English,Spanish

CELO, ERIC LEON

4618 Fountain Ave
Los Angeles, Ca 90029
☎ (323) 953-7170
Accessibility: P,W,E,R
Office Hours: M - F: 8:00 am - 4:00 pm;Sat,Sun: Closed
Accepting Members:Y
A53736E→Health Care La Ipa (medpoint Mgmt)
Languages :English

CHAO, PEI H.

4082 Whittier Blvd Ste 103
Los Angeles, Ca 90023
☎ (323) 268-5598
Accessibility: B,W,R
Office Hours: M,Tu: 9:00 am - 5:00 pm;W,Th,F,Sat,Sun: Closed
Accepting Members:Y
A48560E3→Allied Pacific Ipa
Languages :English,Mandarin,Spanish

CHOW, THICK GONG

817 S Vermont Ave
Los Angeles, Ca 90005
☎ (213) 385-0029
Accessibility: W,E
Office Hours: M - F: 9:00 am - 5:00 pm;Sat,Sun: Closed
Accepting Members:Y
A29113E7→Regal Medical Group
A29113E8→Allied Pacific Ipa
Languages :Cantonese,English,German,Mandarin,Spanish

CHU, PAUL HUNG-JEN

945 N Hill st
Los Angeles, Ca 90012
☎ (213) 617-0777
Accessibility: P,W,E,R
Office Hours: M,Tu: 8:00 am - 5:00 pm;W,Th,F,Sat,Sun: Closed
Accepting Members:Y
G78766E3→Allied Pacific Ipa
Languages :English

CHUNG, SAMUEL KWOK-KUEN

2409 N Broadway
Los Angeles, Ca 90031
☎ (323) 225-8038
Accessibility: P,B,W,R
Office Hours: M - F: 8:00 am - 4:00 pm;Sat,Sun: Closed
Accepting Members:Y
A33894E→Allied Physicians Ipa (network Med. Mgmt)
Languages :Cantonese,English,Spanish
A33894E10→Regal Medical Group
A33894E9→Lakeside Medical Group

CLARK, STEVAN RAY

10220 S Western Ave
Los Angeles, Ca 90047
☎ (323) 757-1744
Accessibility: P,W
Office Hours: M - F: 9:00 am - 5:00 pm;Sat,Sun: Closed
Accepting Members:Y
G63102E6→Regal Medical Group
Languages :English

COVINGTON, ELIZABETH JEAN

3701 Stocker St Ste 101
Los Angeles, Ca 90008
☎ (323) 290-2107
Accessibility: B,W,E
Office Hours: M - F: 7:30 am - 4:30 pm;Sat,Sun: Closed
Accepting Members:Y
G40179E4→Regal Medical Group
Languages :English,Spanish
G40179E6→Prospect Professional Care Medical Group Inc
Languages :English,Spanish

DE LEON, MARIA LOURDES CASTANOS

2933 Whittier Blvd
Los Angeles, Ca 90023
☎ (323) 263-2669
Accessibility: P,W,E
Office Hours: M,W,F: 9:00 am - 5:00 pm;Tu,Th,Sat,Sun: Closed
Accepting Members:Y
A73468E2→Altamed Health Services Corporation
Languages :English,Spanish

DELGADO, JOSE DAVID

5240 E Beverly Blvd
Los Angeles, Ca 90022
☎ (323) 727-9936
Accessibility: W,E,R
Office Hours: M,Tu: 9:00 am - 5:00 pm;W,Th,F,Sat,Sun: Closed
Accepting Members:N
A43559E→Prospect Professional Care Medical Group Inc
Languages :English,Spanish

DOAN, YEN

1663 Beverly Blvd Ste 201
Los Angeles, Ca 90026
☎ (213) 413-4845
Accessibility: P,W,E
Office Hours: M,Tu: 8:00 am - 6:00 pm;W,Th,F: 8:00 am - 4:00 pm;Sat,Sun: Closed
Accepting Members:Y
A40613E2→Allied Physicians Ipa (network Med. Mgmt)
Languages :English,Vietnamese

ELDESSOUKY, AMANI AMIN

1704 W Manchester Ave Ste 109
Los Angeles, Ca 90047
☎ (323) 778-8485
Accessibility: P,W
Office Hours: M - F: 9:00 am - 5:00 pm;Sat,Sun: Closed
Accepting Members:N
A56426E→Healthcare Partners Medical Group
Languages :Arabic,English,Spanish
A56426E5→Regal Medical Group
Languages :Arabic,English,Spanish
A56426E6→Preferred Ipa Of California
Languages :Arabic,English,Spanish

A56426E7→Allied Pacific Ipa
Languages :Arabic,English,Spanish
A56426E8→Superior Choice Medical Group Inc
Languages :Arabic,English,Spanish

ESCOBAR, JUAN ALBERTO

1711 W Temple St Ste 3600
Los Angeles, Ca 90026
☎ (213) 989-0700
Accessibility: W
Office Hours: M - F: 8:00 am - 4:00 pm;Sat,Sun: Closed
Accepting Members:N
G58271E→Preferred Ipa Of California
Languages :English,Spanish

EZELL, JIMMY LEE

7500 S Western Ave
Los Angeles, Ca 90047
☎ (323) 971-2250
Accessibility: W
Office Hours: M,Tu: 9:00 am - 5:00 pm;W,F: 10:00 am - 3:00 pm;Th: 10:00 am - 5:00 pm;Sat,Sun: Closed
Accepting Members:Y
C27187E6→Allied Pacific Ipa
Languages :English,GERMAN,Spanish

FADDOUL, DIALA

2411 N Broadway
Los Angeles, Ca 90031
☎ (323) 987-2000
Accessibility: P,B,W,E
Office Hours: M - F: 8:00 am - 4:00 pm;Sat,Sun: Closed
Accepting Members:Y
A113851E→Allied Physicians Ipa (network Med. Mgmt)
Languages :English

FELDSHER, ZHANNA

2928 E Cesar E Chavez Ave
Los Angeles, Ca 90033
☎ (323) 266-6700
Accessibility: W,E
Office Hours: M - F: 8:00 am - 4:00 pm;Sat,Sun: Closed
Accepting Members:Y
A110463E→Preferred Ipa Of California
Languages :English

FIGUEROA, MANUEL IGNACIO

816 S Indiana st
Los Angeles, Ca 90023
☎ (323) 262-0264
Accessibility: W
Office Hours: M - F: 8:00 am - 5:00 pm;Sat,Sun: Closed
Accepting Members:Y
A21870E→Healthcare Partners Medical Group
Languages :English

FLAGG, GWENERVERE LOUISE

2020 E 1st st
Los Angeles, Ca 90033
☎(323) 980-9600
Accessibility: W,E
Office Hours: M - F: 9:00 am - 5:00 pm;Sat,Sun: Closed
Accepting Members:Y
G42472E→Bella Vista Ipa (medpoint Mgmt)
Languages :English
G42472E2→Global Care Ipa (medpoint Mgmt)
Languages :English

FLEISCHMAN, HORACIO SILVIO

4036 Whittier Blvd Ste 200
Los Angeles, Ca 90023
☎(323) 796-0500
Accessibility: B,W,R
Office Hours: M,Tu,Th: 9:00 am - 5:00 pm;W: 10:00 am - 5:00 pm;F: 9:00 am - 3:00 pm;Sat,Sun: Closed
Accepting Members:Y
A41069E5→Regal Medical Group
Languages :English,Spanish

FLORES, JACOB NAVA

5520 Santa Monica Blvd Ste 112
Los Angeles, Ca 90038
☎(323) 860-9054
Accessibility: W
Office Hours: M - F: 11:00 am - 6:00 pm;Sat,Sun: Closed
Accepting Members:Y
A60865E→Prospect Medical Group Los Angeles Inc
Languages :English,Spanish
A60865E2→Global Care Ipa (medpoint Mgmt)
Languages :English
A60865E4→Regal Medical Group
Languages :English,Spanish

4300 Crenshaw Blvd
Los Angeles, Ca 90008
☎(323) 298-1668
Accessibility: B,W,E
Office Hours: M - F: 9:00 am - 5:00 pm;Sat,Sun: Closed
Accepting Members:N
A60865E3→Global Care Ipa (medpoint Mgmt)
Languages :English

FUJIWARA, TADAO

5300 Whittier Blvd
Los Angeles, Ca 90022
☎(626) 288-1752
Accessibility: B,W,E,R
Office Hours: M - F: 8:00 am - 4:00 pm;Sat,Sun: Closed
Accepting Members:Y
A25666E→Healthcare Partners Medical Group
Languages :English,Mandarin,Spanish

A25666E2→Prospect Medical Group Los Angeles Inc
Languages :English,Mandarin,Spanish
A25666E7→Regal Medical Group
Languages :English,Hindi,Spanish

FUSCALDO, FRANCISCO BRUNO

2926 N Broadway
Los Angeles, Ca 90031
☎(323) 221-1131
Accessibility: W,E
Office Hours: M - F: 9:30 am - 6:30 pm;Sat,Sun: Closed
Accepting Members:Y
A25805E→Appicare Medical Group St Francis

Languages :English,Spanish
A25805E2→Appicare Medical Group (downey And Select Regions)
Languages :English,Spanish

GABOIAN, KARINE

1058 Vine st
Los Angeles, Ca 90038
☎(323) 462-5580
Accessibility: W,E
Office Hours: M,Tu,W,F: 9:00 am - 6:00 pm;Th: 9:30 am - 6:00 pm;Sat: 10:00 am - 2:00 pm;Sun: Closed
Accepting Members:Y
A80337E7→Lakeside Medical Group
Languages :Armenian,English,Russian

GALAPON, BLANCA LOPEZ

5970 S Central Ave
Los Angeles, Ca 90001
☎(323) 234-3280
Accessibility: P,E,T,R
Office Hours: M,Tu: 9:00 am - 5:00 pm;W,Th,F,Sat,Sun: Closed
Accepting Members:Y
A39808E2→Altamed Health Services Corporation
Languages :Spanish,Tagalog
A39808E5→Regal Medical Group
Languages :English,Spanish,Tagalog
A39808E6→Allied Physicians Ipa (network Med. Mgmt)
Languages :English

GALDAMEZ, LUIS A

6007 Whittier Blvd
Los Angeles, Ca 90022
☎(323) 725-1144
Accessibility: B,W,E
Office Hours: M - F: 8:00 am - 5:00 pm;Sat,Sun: Closed
Accepting Members:N
A48644E10→Healthcare Partners Medical Group
Languages :English

GANATA, JOSE ROM

625 W College St Ste 105
Los Angeles, Ca 90012
☎(213) 617-9157
Accessibility: B,W
Office Hours: M - F: 8:00 am - 4:00 pm;Sat,Sun: Closed
Accepting Members:Y
A35837E→Allied Physicians Ipa (network Med. Mgmt)
Languages :English

GERKE, THOMAS JOSEPH

4055 E Olympic Blvd Ste 207
Los Angeles, Ca 90023
☎(323) 262-0599
Accessibility: B,W,E
Office Hours: M - F: 8:00 am - 5:00 pm;Sat,Sun: Closed
Accepting Members:Y
G59290E2→Healthcare Partners Medical Group
Languages :English

GEVORKIAN, RAFAYEL

5129 W Sunset Blvd
Los Angeles, Ca 90027
☎(323) 663-9009
Accessibility: P,E,T,R
Office Hours: M - F: 9:00 am - 6:00 pm;Sat: 9:00 am - 12:00 pm;Sun: Closed
Accepting Members:Y
A41672E3→Regal Medical Group
Languages :Armenian,English,Russian,Turkish

GHALILI, SAMAN

648 E 21st st
Los Angeles, Ca 90011
☎(213) 749-7110
Accessibility: P,E,T,R
Office Hours: M - F: 8:00 am - 4:00 pm;Sat,Sun: Closed
Accepting Members:Y
A88734E→Preferred Ipa Of California
Languages :English,Spanish

GHALILI, SOLEIMAN H

648 E 21st st
Los Angeles, Ca 90011
☎(213) 749-7110
Accessibility: P,E,T,R
Office Hours: M - F: 8:00 am - 5:00 pm;Sat,Sun: Closed
Accepting Members:Y
A41622E→Preferred Ipa Of California
Languages :English,Persian,Spanish

GHURABI, RAFFI JOSEPH

5320 S Vermont Ave
Los Angeles, Ca 90037
☎ (323) 776-1050
Accessibility: B,W,E
Office Hours: M - F: 9:00 am - 5:00 pm;Sat,Sun: Closed
Accepting Members:Y
20A12210E3→Global Care Ipa (medpoint Mgmt)
Languages :English,Spanish

GINDI, MAGDI RIAD

1110 N Western Ave Ste 201
Los Angeles, Ca 90029
☎ (323) 463-6881
Accessibility: P,W
Office Hours: M - F: 9:00 am - 6:00 pm;Sat: 9:00 am - 2:00 pm;Sun: Closed
Accepting Members:Y
A31902E2→Preferred Ipa Of California
Languages :Arabic,Armenian,English,Spanish
A31902E3→Global Care Ipa (medpoint Mgmt)
Languages :Arabic,Armenian,English,Spanish
A31902E4→Prospect - Maverick
Languages :Arabic,English
A31902E6→Lakeside Medical Group
Languages :Arabic,Armenian,English,Russian
A31902E7→Regal Medical Group
Languages :Arabic,Armenian,English,Russian

GINDI, NABILA ERIAN

1110 N Western Ave Ste 201
Los Angeles, Ca 90029
☎ (323) 463-6881
Accessibility: P,W
Office Hours: M - F: 8:00 am - 4:00 pm;Sat,Sun: Closed
Accepting Members:Y
A30005E→Healthcare Partners Medical Group
Languages :Arabic,English
A30005E2→Preferred Ipa Of California
Languages :English
A30005E3→Global Care Ipa (medpoint Mgmt)
Languages :Arabic,English
A30005E4→Prospect - Maverick
Languages :Arabic,English
A30005E7→Lakeside Medical Group
Languages :Arabic,English,Russian,Spanish
A30005E8→Regal Medical Group
Languages :Arabic,English,Russian,Spanish

GITTER, MICHAEL

2011 Wilshire Blvd
Los Angeles, Ca 90057
☎ (213) 484-4444
Accessibility: B,W,E
Office Hours: M - F: 9:00 am - 6:00 pm;Sat,Sun: Closed
Accepting Members:Y
G20658E2→Superior Choice Medical Group Inc
Languages :English,Spanish

GONZALEZ, ENRIQUE JOSE

4755 E Cesar E Chavez Ave Ste A
Los Angeles, Ca 90022
☎ (323) 262-4194
Accessibility: W
Office Hours: M,Th,F: 9:00 am - 6:00 pm;Tu,W: 9:00 am - 8:00 pm;Sat,Sun: Closed
Accepting Members:Y
G74790E4→Lakeside Medical Group
Languages :English,Spanish
G74790E5→Regal Medical Group
Languages :English,Spanish
G74790E7→Allied Pacific Ipa
Languages :English,Spanish
G74790E8→Altamed Health Services Corporation
Languages :Spanish

507 S Atlantic Blvd
Los Angeles, Ca 90022
☎ (323) 268-9191
Accessibility: P,B,W,E,R
Office Hours: M - F: 8:00 am - 4:00 pm;Sat,Sun: Closed
Accepting Members:Y
G74790E6→Preferred Ipa Of California
Languages :English,Spanish

GOVINDARAJAN, SUDHA

1640 W 3rd st
Los Angeles, Ca 90017
☎ (323) 728-8181
Accessibility: B,W
Office Hours: M - F: 8:00 am - 4:00 pm;Sat,Sun: Closed
Accepting Members:Y
A36370E5→Applecare Medical Group (downey And Select Regions)
Languages :English
A36370E6→Applecare Medical Group Inc Whittier Region

GUICE, MICHAEL JAMES

1127 Wilshire Blvd Ste 1509
Los Angeles, Ca 90017
☎ (213) 482-8600
Accessibility: W,E
Office Hours: M - F: 8:00 am - 5:00 pm;Sat,Sun: Closed
Accepting Members:Y
G33573E4→Regal Medical Group
Languages :English,Spanish

HAKIMI, SOLEMON

1140 S Robertson Blvd Ste 3
Los Angeles, Ca 90035
☎ (310) 659-2029
Accessibility: P,B,W,E
Office Hours: M - F: 9:00 am - 5:00 pm;Sat,Sun: Closed
Accepting Members:Y
A45921E10→Prospect Health Source Medical Group Inc
A45921E11→Prospect Professional Care Medical Group Inc
A45921E7→Regal Medical Group
Languages :Arabic,English,Hebrew,Persian

HIBLER, ANITA MAE

12900 Avalon Blvd
Los Angeles, Ca 90061
☎ (310) 532-7888
Accessibility: B,W,E
Office Hours: M - F: 9:00 am - 6:00 pm;Sat: 10:00 am - 3:00 pm;Sun: Closed
Accepting Members:Y
C36494E10→Regal Medical Group
Languages :English,Spanish

HINOJOSA, VITAL

2010 Wilshire Blvd Ste 2012
Los Angeles, Ca 90057
☎ (213) 989-1535
Accessibility:
Office Hours: Mon - Sat: 9:00 am - 6:00 pm;Sun: Closed
Accepting Members:Y
A37463E4→Regal Medical Group
Languages :English,Spanish

HUNG, HIN-CHIU

625 W College St Ste 106
Los Angeles, Ca 90012
☎ (213) 620-8730
Accessibility: E
Office Hours: M,W,Th,F: 8:00 am - 4:00 pm;Tu: 9:00 am - 5:00 pm;Sat: Closed;Sun: 9:00 am - 1:00 pm
Accepting Members:Y
A37041E2→Allied Physicians Ipa (network Med. Mgmt)

JAFFE, JOEL

1300 N La Brea Ave
Los Angeles, Ca 90028
☎ (323) 464-1336
Accessibility: B,W,E
Office Hours: M - Th: 8:00 am - 6:00 pm;F: 8:00 am - 4:00 pm;Sat,Sun: Closed
Accepting Members:N
G21950E→Global Care Ipa (medpoint Mgmt)
Languages :Arabic,English,Spanish

JAFFE, ROBERT

3710 E Cesar E Chavez Ave Fl 2
Los Angeles, Ca 90063
☎ (323) 980-7777
Accessibility: P,E,T,R
Office Hours: M - F: 8:30 am - 6:00 pm;Sat: 9:00 am - 3:00 pm;Sun: Closed
Accepting Members:N
G34013E→Preferred Ipa Of California
Languages :English

JAHANGIRI, GREGORY B

3004 Whittier Blvd
Los Angeles, Ca 90023
☎ (323) 264-0535
Accessibility: W,E,R
Office Hours: M - F: 8:00 am - 4:00 pm;Sat,Sun: Closed
Accepting Members:Y
20A5721E2→Preferred Ipa Of California
Languages :English

5015 Whittier Blvd
Los Angeles, Ca 90022
☎(323) 981-2930
Accessibility: W
Office Hours: M - Th: 8:00 am - 8:00 pm;F:
8:00 am - 2:00 pm;Sat,Sun: Closed
Accepting Members:Y
20A5721E→Altamed Health Services
Corporation
Languages :English

JIANG, SIMON

1314 Wilshire Blvd
Los Angeles, Ca 90017
☎(213) 384-5132
Accessibility: W,E
Office Hours: M,Tu: 8:00 am - 5:00
pm;W,Th,F,Sat,Sun: Closed
Accepting Members:N
A69991E2→Allied Physicians Ipa (network
Med. Mgmt)
A69991E9→Allied Physicians Ipa (network
Med. Mgmt)
Languages :English

KERENDI, FAROUKH

6360 Wilshire Blvd Ste 414
Los Angeles, Ca 90048
☎(323) 655-1930
Accessibility: P,W,E,R
Office Hours: M - F: 10:00 am - 6:00
pm;Sat,Sun: Closed
Accepting Members:Y
A40018E→Prospect - Maverick
Languages :English,Persian

KEVORKIAN, SIRANOUSH H

954 N Vermont Ave
Los Angeles, Ca 90029
☎(323) 666-6866
Accessibility: E
Office Hours: M - F: 9:00 am - 6:00
pm;Sat,Sun: Closed
Accepting Members:N
A35663E7→Regal Medical Group
Languages :Armenian,English

KHALIL, NABIL F

5912 Santa Monica Blvd
Los Angeles, Ca 90038
☎(323) 461-3888
Accessibility: B,W,E
Office Hours: M,Tu,F: 9:00 am - 6:00 pm;W:
1:00 pm - 6:00 pm;Th,Sun: Closed;Sat: 9:00
am - 4:00 pm
Accepting Members:N
A41872E5→Regal Medical Group
Languages :Arabic,English,Spanish
A41872E7→Allied Pacific Ipa
Languages :Arabic,English,Spanish

5832 S Vermont Ave
Los Angeles, Ca 90044
☎(323) 750-7354
Accessibility: W,E
Office Hours: M,Tu: 9:00 am - 5:00
pm;W,Th,F,Sat,Sun: Closed
Accepting Members:Y
A41872E6→Allied Pacific Ipa
Languages :Arabic,English,Spanish

KHOO, JIN SIM

767 N Hill St Ste 200
Los Angeles, Ca 90012
☎(213) 808-1792
Accessibility: W
Office Hours: M - F: 8:30 am - 5:00
pm;Sat,Sun: Closed
Accepting Members:Y
A38833E→Health Care La Ipa (medpoint
Mgmt)
Languages :Cantonese,English,Mandarin
A38833E3→Allied Physicians Ipa (network
Med. Mgmt)
Languages
:Cantonese,English,Mandarin,Spanish

KLTCHIAN, MISSAK S

4645 Hollywood Blvd Ste 4
Los Angeles, Ca 90027
☎(323) 661-4500
Accessibility: W
Office Hours: M,Tu,W,F: 10:00 am - 5:00
pm;Th,Sat,Sun: Closed
Accepting Members:Y
A52368E4→Regal Medical Group
Languages :Armenian,English,Russian

KOHAZADEH, SHAHLA

803 S Alvarado st
Los Angeles, Ca 90057
☎(213) 381-1117
Accessibility: W,E
Office Hours: M - F: 9:00 am - 5:00
pm;Sat,Sun: Closed
Accepting Members:Y
A47964E→Prospect - Nuestra Familia
Languages :English,Persian
A47964E2→Preferred Ipa Of California
Languages :English,Persian,Spanish
A47964E3→Global Care Ipa (medpoint
Mgmt)
Languages :English,Spanish

KOROSHEC, DAVID

1926 Beverly Blvd
Los Angeles, Ca 90057
☎(213) 353-1140
Accessibility: P,W
Office Hours: M - F: 8:00 am - 4:00
pm;Sat,Sun: Closed
Accepting Members:Y
G49623E→Health Care La Ipa (medpoint
Mgmt)
Languages :English,Spanish

4920 Avalon Blvd
Los Angeles, Ca 90011
☎(323) 235-5035
Accessibility: E
Office Hours: M - F: 8:00 am - 4:00
pm;Sat,Sun: Closed
Accepting Members:Y
G49623E2→Health Care La Ipa (medpoint
Mgmt)
Languages :English,Spanish

LALEZARI, BAHMAN

4944 W Pico Blvd
Los Angeles, Ca 90019
☎(323) 939-5346
Accessibility: P,E,T,R
Office Hours: M - F: 9:00 am - 6:00
pm;Sat,Sun: Closed
Accepting Members:N
A51462E→Preferred Ipa Of California
Languages :English

LAWRENCE, PATRICK BERWYN

1061 E Vernon Ave Ste F
Los Angeles, Ca 90011
☎(323) 233-9686
Accessibility: B,W,E
Office Hours: M,Tu: 9:00 am - 5:00
pm;W,Th,F,Sat,Sun: Closed
Accepting Members:Y
A20149E→Applecare Medical Group
(downey And Select Regions)
Languages :English

LEE, CLIFTON VALJEAN

4361 S Western Ave
Los Angeles, Ca 90062
☎(323) 295-5446
Accessibility: W,E
Office Hours: M - F: 8:00 am - 4:00
pm;Sat,Sun: Closed
Accepting Members:Y
C25282E2→Prospect Medical Group Los
Angeles Inc
Languages :English,Spanish

LI, TIT SANG

819 W Cesar E Chavez Ave
Los Angeles, Ca 90012
☎(213) 613-1255
Accessibility:
Office Hours: M - F: 10:00 am - 6:00
pm;Sat,Sun: Closed
Accepting Members:N
A25684E→Allied Physicians Ipa (network
Med. Mgmt)
Languages :Cantonese,English,Mandarin
A25684E2→Altamed Health Services
Corporation
Languages :Cantonese,English,Mandarin
A25684E5→Regal Medical Group
Languages :English

LI-PERDOMO, RENALDO

3518 W 8th st
Los Angeles, Ca 90005
☎(213) 384-9949
Accessibility: P,B,W
Office Hours: M,Tu: 9:00 am - 5:00 pm;W,Th,F,Sat,Sun: Closed
Accepting Members:Y
A35688E2→Altamed Health Services Corporation
Languages :English,Spanish

LIVHITS, MASHA JEAN

6399 Wilshire Blvd Ste 910
Los Angeles, Ca 90048
☎(323) 653-6431
Accessibility: P,E,T,R
Office Hours: M,Tu: 9:00 am - 5:00 pm;W,Th,F: 8:00 am - 4:00 pm;Sat,Sun: Closed
Accepting Members:N
A103993E→Prospect Health Source Medical Group Inc
Languages :Armenian,English,Russian
A103993E5→Regal Medical Group
Languages :English,Russian
A103993E6→Allied Pacific Ipa
Languages :Armenian,English,Russian

MAKABALI, REYNALDO LIMPIN

2400 W 7th St Ste 110
Los Angeles, Ca 90057
☎(213) 389-9595
Accessibility: P,E,T,R
Office Hours: M - F: 9:00 am - 5:00 pm;Sat: 9:00 am - 2:00 pm;Sun: Closed
Accepting Members:Y
A51157E10→Superior Choice Medical Group Inc
Languages :English,Spanish
A51157E5→Regal Medical Group
Languages :English,Spanish,Tagalog
A51157E6→Altamed Health Services Corporation
Languages :English
A51157E7→Applecare Medical Group St Francis
Languages :English,Spanish
A51157E8→Applecare Medical Group Inc Whittier Region
Languages :English,Spanish
A51157E9→Applecare Medical Group (downey And Select Regions)
Languages :English,Spanish

MAKOVOZ, GALINA

7607 Santa Monica Blvd Ste 27
Los Angeles, Ca 90046
☎(323) 650-5494
Accessibility: W,E
Office Hours: M,W,Th: 9:00 am - 6:00 pm;Tu: 10:00 am - 4:00 pm;F: 9:00 am - 5:00 pm;Sat,Sun: Closed
Accepting Members:Y
A47756E→Prospect Health Source Medical Group Inc
Languages :English,Russian

A47756E8→Regal Medical Group
Languages :English,Russian
MARQUINA, MIGNON WALKER

4139 Verdugo Rd Ste A
Los Angeles, Ca 90065
☎(323) 258-2256
Accessibility:
Office Hours: M - F: 9:00 am - 5:00 pm;Sat,Sun: Closed
Accepting Members:Y
A77862E2→Altamed Health Services Corporation
Languages :English,Spanish

MARSHAK, HERBERT

3484 E 1st st
Los Angeles, Ca 90063
☎(323) 268-4436
Accessibility: W
Office Hours: M - F: 9:00 am - 6:00 pm;Sat,Sun: Closed
Accepting Members:N
A29118E4→Regal Medical Group
Languages :English,Spanish
A29118E5→Allied Pacific Ipa
Languages :English,Spanish
MINASSIAN, GURAGOS SARKIS
5000 W Sunset Blvd Ste 640
Los Angeles, Ca 90027
☎(323) 666-6202
Accessibility: P,W,E
Office Hours: M - F: 8:00 am - 4:00 pm;Sat,Sun: Closed
Accepting Members:Y
A42974E2→Preferred Ipa Of California
Languages :Arabic,Armenian,English,Turkish

MIRAZIC, BRIAN

3518 W 8th st
Los Angeles, Ca 90005
☎(213) 384-9949
Accessibility: P,B,W
Office Hours: M - F: 8:00 am - 4:00 pm;Sat,Sun: Closed
Accepting Members:Y
A49332E→Allied Physicians Ipa (network Med. Mgmt)
Languages :English
A49332E2→Altamed Health Services Corporation
Languages :English

MISHKANIAN, Yafa MASSABAND

5255 W Sunset Blvd
Los Angeles, Ca 90027
☎(310) 396-9999
Accessibility: W
Office Hours: M,Th,Sat,Sun: Closed;Tu,W,F: 9:00 am - 5:00 pm
Accepting Members:Y
A42806E2→Altamed Health Services Corporation
Languages :English

MITSUOKA, HIROSHI

200 S San Pedro St Ste 302
Los Angeles, Ca 90012
☎(213) 680-2194
Accessibility: P,E,T,R
Office Hours: M,Tu,W,F: 9:00 am - 5:00 pm;Th,Sat: 9:00 am - 12:00 pm;Sun: Closed
Accepting Members:Y
A38882E2→Regal Medical Group
Languages :English,Hindi

MKHSYAN, HAKOP

4645 Hollywood Blvd Ste 6
Los Angeles, Ca 90027
☎(323) 662-1077
Accessibility:
Office Hours: M - F: 9:00 am - 6:00 pm;Sat,Sun: Closed
Accepting Members:Y
A42531E3→Regal Medical Group
Languages :Armenian,English,Russian

MODI, MEERA JASVANT

1100 W Sunset Blvd
Los Angeles, Ca 90012
☎(213) 250-3716
Accessibility: B,W,R
Office Hours: M - F: 9:00 am - 5:00 pm;Sat,Sun: Closed
Accepting Members:Y
A39972E5→Prospect Medical Group Los Angeles Inc
Languages :English,Spanish
A39972E6→Prospect - Maverick
Languages :English,Spanish
A39972E7→Applecare Medical Group St Francis
Languages :English,English,Spanish
A39972E8→Applecare Medical Group (downey And Select Regions)

MOJTAHEDIAN, EMMANUEL

6425 Whittier Blvd
Los Angeles, Ca 90022
☎(323) 728-0101
Accessibility: W
Office Hours: M - F: 8:00 am - 4:00 pm;Sat,Sun: Closed
Accepting Members:Y
A39395E→Healthcare Partners Medical Group
Languages :English,Persian,Spanish
A39395E10→Prospect Professional Care Medical Group Inc
Languages :English,Persian,Spanish
A39395E11→Allied Physicians Ipa (network Med. Mgmt)
Languages :English,Persian,Spanish
A39395E12→Allied Pacific Ipa
Languages :English,Persian,Spanish
A39395E3→Global Care Ipa (medpoint Mgmt)
Languages :English,Spanish
A39395E4→Applecare Medical Group St Francis
Languages :English,Persian

A39395E5→Appicare Medical Group
(downey And Select Regions)
Languages :English,Persian
A39395E6→Altamed Health Services
Corporation
Languages :English,Persian,Spanish
A39395E9→Regal Medical Group
Languages :English,Persian,Spanish

MORAN, JORGE LUIS

507 S Atlantic Blvd
Los Angeles, Ca 90022
☎(323) 268-9191
Accessibility: P,B,W,E,R
Office Hours: M,W,F: 8:30 am - 5:30 pm;Tu:
8:30 am - 7:00 pm;Th: 10:00 am - 7:00
pm;Sat,Sun: Closed
Accepting Members:Y
A63662E3→Bella Vista Ipa (medpoint Mgmt)
Languages :English,Spanish
A63662E4→Preferred Ipa Of California
Languages :English,Spanish

NASSIM, OMID

3533 W Pico Blvd
Los Angeles, Ca 90019
☎(310) 800-7963
Accessibility: W,E
Office Hours: M - F: 9:30 am - 6:00 pm;Sat:
9:30 am - 2:00 pm;Sun: Closed
Accepting Members:Y
A42975E10→Regal Medical Group
Languages :English,Kurdish,Persian,Spanish
A42975E2→Global Care Ipa (medpoint
Mgmt)
Languages :English,Persian
3631 Crenshaw Blvd Ste 109
Los Angeles, Ca 90016
☎(323) 732-0100
Accessibility: B,W,E
Office Hours: M - F: 9:30 am - 6:00 pm;Sat:
9:30 am - 2:00 pm;Sun: Closed
Accepting Members:Y
A42975E11→Regal Medical Group
Languages :English,Kurdish,Persian,Spanish

NATIVIDAD, ALBERTO V

1711 W Temple St Ste 3200
Los Angeles, Ca 90026
☎(213) 989-1951
Accessibility: W,E
Office Hours: M - F: 9:00 am - 3:00
pm;Sat,Sun: Closed
Accepting Members:Y
A40458E→Prospect - Maverick
Languages :English,Spanish,Tagalog

NAZARIAN, IRADJ H

4300 Crenshaw Blvd
Los Angeles, Ca 90008
☎(323) 298-1668
Accessibility: B,W,E
Office Hours: M - F: 8:00 am - 4:00
pm;Sat,Sun: Closed
Accepting Members:N
A43573E4→Global Care Ipa (medpoint
Mgmt)
Languages :English

NEUMANN, PACITA BARBOSA

1542 E Florence Ave
Los Angeles, Ca 90001
☎(323) 584-0222
Accessibility: P,E
Office Hours: M,Tu: 9:00 am - 5:00
pm;W,Th,F,Sat,Sun: Closed
Accepting Members:Y
A40240E2→Allied Pacific Ipa
Languages :English,Spanish,Tagalog
NGO, HY

5801 S Figueroa st
Los Angeles, Ca 90003
☎(323) 971-3883
Accessibility:
Office Hours: M - F: 9:00 am - 4:00
pm;Sat,Sun: Closed
Accepting Members:Y
A69736E12→Lakeside Medical Group
Languages
:Cantonese,English,Spanish,Vietnamese
A69736E13→Regal Medical Group
Languages
:Cantonese,English,Spanish,Vietnamese

NGUYEN, ANH HUU

4815 Valley Blvd Ste C
Los Angeles, Ca 90032
☎(323) 222-1134
Accessibility: P,W,E,R
Office Hours: M - F: 8:30 am - 5:00 pm;Sat:
8:30 am - 4:30 pm;Sun: Closed
Accepting Members:Y
A32893E→Allied Physicians Ipa (network
Med. Mgmt)
Languages :English,Vietnamese

NGUYEN, QUYNAM P

3712 Whittier Blvd
Los Angeles, Ca 90023
☎(323) 268-8347
Accessibility: P,E,T,R
Office Hours: M - F: 9:00 am - 6:00 pm;Sat:
9:00 am - 2:00 pm;Sun: Closed
Accepting Members:Y
G56407E→Preferred Ipa Of California
Languages :English

NGUYEN, THANG PHUOC

1271 S Union Ave
Los Angeles, Ca 90015
☎(213) 386-0214
Accessibility: W,E
Office Hours: M: 9:45 am - 2:00 pm;Tu,Th,F:
9:45 am - 4:45 pm;W,Sun: Closed;Sat: 9:45 am
- 4:00 pm
Accepting Members:Y
A66089E3→Regal Medical Group
Languages :English,Spanish,Vietnamese

NIKAKHTAR, NEHZAT

344 N Fairfax Ave
Los Angeles, Ca 90036
☎(323) 264-2670
Accessibility: P,E,T,R
Office Hours: M - F: 9:00 am - 5:00
pm;Sat,Sun: Closed
Accepting Members:N
A36773E10→Superior Choice Medical Group
Inc
Languages :English,Persian

3444 Whittier Blvd

Los Angeles, Ca 90023
☎(323) 264-2670
Accessibility: P,E,T,R
Office Hours: M - F: 9:00 am - 5:00
pm;Sat,Sun: Closed
Accepting Members:Y
A36773E6→Lakeside Medical Group
Languages :Armenian,English,Persian
A36773E7→Regal Medical Group
Languages :Armenian,English,Persian

ORTIZ, JOSE ALFREDO

3900 W 3rd st
Los Angeles, Ca 90020
☎(213) 427-0400
Accessibility: P,B,W,E
Office Hours: M,F: 9:00 am - 5:30 pm;Tu,W:
9:00 am - 7:00 pm;Th: 9:00 am - 5:00 pm;Sat:
9:00 am - 2:00 pm;Sun: Closed
Accepting Members:Y
A73634E→Global Care Ipa (medpoint Mgmt)
Languages :English,Spanish
A73634E4→Regal Medical Group
Languages :English,Spanish

PALLAS, ROBERT SHELDON

12900 Avalon Blvd
Los Angeles, Ca 90061
☎(310) 532-7888
Accessibility: B,W,E
Office Hours: M - F: 9:00 am - 6:00
pm;Sat,Sun: Closed
Accepting Members:Y
A32895E5→Regal Medical Group
Languages :English,Spanish

PAN, ZHAOYANG

652 N Broadway Ste A
Los Angeles, Ca 90012
☎(213) 617-7673
Accessibility: P,E,T,R
Office Hours: M,W,Th,F: 9:00 am - 5:30 pm;Tu,Sat: 9:00 am - 1:00 pm;Sun: Closed
Accepting Members:Y
A55081E→Healthcare Partners Medical Group
Languages :Cantonese,English,Mandarin
A55081E4→Allied Pacific Ipa
Languages :Cantonese,English,Mandarin
A55081E5→Regal Medical Group
Languages :Cantonese,English,Mandarin

PARIKH, JAGDISHCHANDRA POPATLAL

10300 Compton Ave
Los Angeles, Ca 90002
☎(323) 564-4331
Accessibility: P,B,W,E
Office Hours: M - F: 8:00 am - 5:00 pm;Sat,Sun: Closed
Accepting Members:Y
C50485E→Health Care La Ipa (medpoint Mgmt)
Languages :English,Hindi

PARK, HO SEONG

808 S Vermont Ave Ste 101
Los Angeles, Ca 90005
☎(213) 382-5420
Accessibility: W
Office Hours: M,Tu: 9:00 am - 6:00 pm;W,Th,F,Sat,Sun: Closed
Accepting Members:N
A36311E→Preferred Ipa Of California
Languages :Korean

PATEL, MAHENDRAKUMAR R.

4477 Whittier Blvd
Los Angeles, Ca 90022
☎(323) 264-2890
Accessibility: W
Office Hours: M,Tu: 9:00 am - 5:00 pm;W,Th,F,Sat,Sun: Closed
Accepting Members:N
A35500E6→Allied Pacific Ipa
Languages :English,GUJARATI

PEDRANO, GUADALUPE CRUZ

2209 N San Fernando rd
Los Angeles, Ca 90065
☎(323) 226-0511
Accessibility: W,E
Office Hours: M,Tu: 9:00 am - 5:00 pm;W,Th,F,Sat,Sun: Closed
Accepting Members:Y
A40246E→Preferred Ipa Of California
A40246E4→Lakeside Medical Group
Languages :English,Spanish,Tagalog
A40246E5→Regal Medical Group
Languages :English,Spanish,Tagalog

PEREZ, JOSE A

8301 S Vermont Ave Ste A
Los Angeles, Ca 90044
☎(323) 778-7772
Accessibility: B,W,E
Office Hours: M - F: 8:00 am - 4:00 pm;Sat,Sun: Closed
Accepting Members:Y
A20957E16→Regal Medical Group
Languages :English,Spanish

3500 Whittier Blvd Ste 107
Los Angeles, Ca 90023
☎(323) 604-0260
Accessibility: P,W
Office Hours: M - F: 8:00 am - 5:00 pm;Sat,Sun: Closed
Accepting Members:Y
A20957E17→Regal Medical Group
Languages :English,Spanish
A20957E18→Allied Pacific Ipa
Languages :English,Spanish

2010 Wilshire Blvd Ste 400
Los Angeles, Ca 90057
☎(213) 413-3703
Accessibility: P,B,W,E
Office Hours: M - F: 8:00 am - 5:00 pm;Sat,Sun: Closed
Accepting Members:Y
A20957E9→Regal Medical Group
Languages :English,Spanish

PHAM, THUY QUANG

6000 N Figueroa st
Los Angeles, Ca 90042
☎(323) 254-5221
Accessibility: W,E,R
Office Hours: M - F: 8:00 am - 7:00 pm;Sat: 8:00 am - 4:30 pm;Sun: Closed
Accepting Members:Y
A47819E2→Allied Physicians Ipa (network Med. Mgmt)
Languages :English,Vietnamese

PIERSON, JOSEPH EMANUEL

6333 Wilshire Blvd Ste 411
Los Angeles, Ca 90048
☎(323) 944-0949
Accessibility: P,E,T,R
Office Hours: M - F: 8:00 am - 4:00 pm;Sat,Sun: Closed
Accepting Members:Y
G53815E→Regal Medical Group
Languages :English,Spanish

POWELL, RICHARD MORDECAI

5901 W Olympic Blvd Ste 504
Los Angeles, Ca 90036
☎(323) 935-5858
Accessibility: P,B,W,E,R
Office Hours: M,Tu: 8:30 am - 5:00 pm;W,Th,F,Sat,Sun: Closed
Accepting Members:Y
G27765E→Prospect Health Source Medical Group Inc
G27765E3→Global Care Ipa (medpoint Mgmt)
Languages :Cantonese,English,Spanish
G27765E6→Healthcare Partners Medical Group
Languages :English,Spanish
G27765E7→Regal Medical Group
Languages :English

QUISIDO, EARLA EVELEEN

1711 W Temple St Fl 6
Los Angeles, Ca 90026
☎(213) 483-8300
Accessibility: P,E,T,R
Office Hours: M - F: 9:00 am - 6:00 pm;Sat,Sun: Closed
Accepting Members:Y
A48100E2→Prospect - Maverick
A48100E3→Regal Medical Group
Languages :English,Spanish,Tagalog

RAD, AMIR H

5832 S Vermont Ave
Los Angeles, Ca 90044
☎(323) 750-7354
Accessibility: W,E
Office Hours: M - F: 9:00 am - 6:00 pm;Sat: 9:00 am - 2:00 pm;Sun: Closed
Accepting Members:Y
A11831E→Prospect - Maverick
Languages :Arabic,English,Persian,Spanish

RODRIGUEZ, CLEM DULCE

1200 N Vermont Ave Ste E
Los Angeles, Ca 90029
☎(323) 426-9480
Accessibility: P,E,T,R
Office Hours: M - F: 9:00 am - 5:00 pm;Sat: 10:00 am - 2:00 pm;Sun: Closed
Accepting Members:Y
A52544E→Preferred Ipa Of California
Languages :English,Tagalog
A52544E2→Global Care Ipa (medpoint Mgmt)
Languages :English,Tagalog

RODRIGUEZ, MARIA ELENA

2417 Whittier Blvd
Los Angeles, Ca 90023
☎(323) 881-1641
Accessibility:
Office Hours: M - F: 9:00 am - 5:00 pm;Sat: 9:00 am - 1:00 pm;Sun: Closed
Accepting Members:Y
A43620E→Applecare Medical Group St Francis
Languages :English,Spanish

A43620E2→Applecare Medical Group
(downey And Select Regions)
Languages :English,Spanish

ROSTAMI, BABAK BOBBY

1080 N Western Ave
Los Angeles, Ca 90029
☎(323) 957-8787
Accessibility: B,W,E,R
Office Hours: M - F: 8:00 am - 5:00
pm;Sat,Sun: Closed
Accepting Members:Y
A99776E→Healthcare Partners Medical
Group
Languages :English

ROSTAMI, NEJAT

1080 N Western Ave
Los Angeles, Ca 90029
☎(323) 957-8787
Accessibility: B,W,E,R
Office Hours: M - F: 8:00 am - 5:00
pm;Sat,Sun: Closed
Accepting Members:Y
A48731E→Healthcare Partners Medical
Group
Languages :English

RUIZ, RUBEN MENA

3342 Whittier Blvd
Los Angeles, Ca 90023
☎(323) 267-1217
Accessibility: W
Office Hours: M,Tu: 9:00 am - 5:00
pm;W,Th,F,Sat,Sun: Closed
Accepting Members:Y
A78287E13→Allied Pacific Ipa
Languages :English,Spanish

RUSSELL, PATRICIA SIMONS

2005 Wilshire Blvd
Los Angeles, Ca 90057
☎(213) 484-4444
Accessibility: B,W,R
Office Hours: Mon - Sat: 8:00 am - 6:00
pm;Sun: Closed
Accepting Members:N
G26095E→Superior Choice Medical Group
Inc
Languages :English

SABABA, LILIAN EDITH

866 N Vermont Ave Ste 1
Los Angeles, Ca 90029
☎(323) 660-2100
Accessibility: P,E,T,R
Office Hours: M - F: 9:00 am - 5:00
pm;Sat,Sun: Closed
Accepting Members:Y
A48778E5→Allied Pacific Ipa
Languages
:Armenian,English,Hebrew,Russian,Spanish,
Vietnamese

**SANATHRA, MAHENDRA
GAURISHANKER**

2015 E Florence Ave
Los Angeles, Ca 90001
☎(323) 581-0000
Accessibility: P,B,W,E
Office Hours: M - F: 8:00 am - 4:00
pm;Sat,Sun: Closed
Accepting Members:Y
A50182E→Omnicare Medical Group
Languages :English
A50182E2→Applecare Medical Group St
Francis
Languages :English,Spanish
A50182E3→Applecare Medical Group Inc
Whittier Region
Languages :English,Spanish
A50182E4→Applecare Medical Group
(downey And Select Regions)
Languages :English,Spanish

SHAMSID-DEEN, SHAFEEQ S

5970 S Central Ave
Los Angeles, Ca 90001
☎(323) 234-3280
Accessibility: P,E,T,R
Office Hours: M - F: 8:30 am - 5:30 pm;Sat:
8:30 am - 2:30 pm;Sun: Closed
Accepting Members:Y
G36419E3→Regal Medical Group
Languages :English,Spanish
G36419E4→Altamed Health Services
Corporation
Languages :English
G36419E5→Health Care La Ipa (medpoint
Mgmt)
Languages :English,Spanish

SHEMER, BORIS

7607 Santa Monica Blvd Ste 28
Los Angeles, Ca 90046
☎(323) 656-7094
Accessibility: W,E
Office Hours: M - F: 9:00 am - 7:00
pm;Sat,Sun: Closed
Accepting Members:N
A41564E→Preferred Ipa Of California
Languages :English,Russian
A41564E2→Prospect Health Source Medical
Group Inc
Languages :English
A41564E5→Regal Medical Group
Languages :English,Russian
A41564E6→Prospect Professional Care
Medical Group Inc
Languages :English,Russian

SHOW, WEI-DER

3301 N Eastern Ave
Los Angeles, Ca 90032
☎(323) 255-2351
Accessibility: W
Office Hours: M - F: 9:00 am - 5:00
pm;Sat,Sun: Closed
Accepting Members:Y
A48048E→Healthcare Partners Medical
Group
Languages :English
A48048E2→Preferred Ipa Of California
Languages :Cantonese,Mandarin,Tagalog
A48048E4→Allied Physicians Ipa (network
Med. Mgmt)
Languages :English,Mandarin,TAIWANESE
A48048E6→Allied Pacific Ipa
Languages
:Cantonese,English,Mandarin,Spanish,Taiwan
ese,Vietnamese

SHULMAN, VALERY

7559 Santa Monica Blvd Ste 201
Los Angeles, Ca 90046
☎(323) 878-2523
Accessibility: W,E
Office Hours: M - F: 9:00 am - 5:00
pm;Sat,Sun: Closed
Accepting Members:Y
A38820E→Global Care Ipa (medpoint Mgmt)
Languages :English,Russian
A38820E4→Regal Medical Group
Languages :Armenian,English,Russian
A38820E5→Lakeside Medical Group
Languages :Armenian,English,Russian

SINGLETON, MICHAEL JEROME

8880 S Broadway
Los Angeles, Ca 90003
☎(323) 750-1196
Accessibility: P,W
Office Hours: M - F: 8:00 am - 4:00
pm;Sat,Sun: Closed
Accepting Members:Y
A64610E→Preferred Ipa Of California
Languages :English
A64610E2→Applecare Medical Group St
Francis
Languages :English
A64610E7→Regal Medical Group
Languages :English,Spanish

SORIA, FELIMON ARQUERO

5015 W Pico Blvd
Los Angeles, Ca 90019
☎(323) 653-1677
Accessibility: W
Office Hours: M - F: 8:00 am - 4:30
pm;Sat,Sun: Closed
Accepting Members:Y
A26234E→Altamed Health Services
Corporation
Languages :English,Spanish

SUYAT, GEORGE UMAGUING

2105 Beverly Blvd Ste 131
Los Angeles, Ca 90057
☎(213) 413-8836
Accessibility: P,W
Office Hours: M - F: 9:00 am - 5:30
pm;Sat,Sun: Closed
Accepting Members:Y
A52106E→Healthcare Partners Medical
Group
Languages :English,Samoan,Tagalog

SWEENEY, ALFREDO ENRIQUE

3706 W Sunset Blvd
Los Angeles, Ca 90026
☎(323) 669-1036
Accessibility: W
Office Hours: M - F: 9:00 am - 5:00
pm;Sat,Sun: Closed
Accepting Members:Y
A25070E2→Preferred Ipa Of California
Languages :English,Spanish
A25070E6→Applecare Medical Group St
Francis
Languages :English,Spanish
A25070E8→Applecare Medical Group
(downey And Select Regions)
Languages :English,Spanish

4719 S Broadway
Los Angeles, Ca 90027
☎(323) 231-9983
Accessibility: W
Office Hours: M - F: 9:00 am - 5:00
pm;Sat,Sun: Closed
Accepting Members:Y
A25070E→Preferred Ipa Of California
Languages :English,Spanish
A25070E5→Applecare Medical Group St
Francis
Languages :English,Spanish
A25070E7→Applecare Medical Group
(downey And Select Regions)
Languages :English,Spanish

TAHERPOUR, PARVIZ

124 N Vignes st
Los Angeles, Ca 90012
☎(213) 626-5679
Accessibility: W,E
Office Hours: M - F: 8:00 am - 5:00
pm;Sat,Sun: Closed
Accepting Members:Y
A28671E2→Regal Medical Group
Languages :English,Persian,Spanish

TER-ZAKARIAN, HOVANES J

5250 Santa Monica Blvd Ste 310
Los Angeles, Ca 90029
☎(323) 663-9831
Accessibility: W,E
Office Hours: M,Tu,Th: 9:00 am - 6:00 pm;W:
9:00 am - 2:00 pm;F: 9:00 am - 5:00 pm;Sat:
9:00 am - 1:00 pm;Sun: Closed
Accepting Members:Y
A45597E3→Regal Medical Group
Languages :Armenian,English,Russian

A45597E4→Lakeside Medical Group
Languages :Armenian,English,Russian
THOMAS, FREDERICK NATHAN

2707 S Central Ave
Los Angeles, Ca 90011
☎(323) 234-5000
Accessibility: P,B,W
Office Hours: M - F: 7:45 am - 6:00
pm;Sat,Sun: Closed
Accepting Members:Y
G40388E→Global Care Ipa (medpoint Mgmt)
Languages :English
G40388E2→Allied Physicians Ipa (network
Med. Mgmt)
Languages :English

THOMAS, KEVIN CHARLES

7301 S Western Ave
Los Angeles, Ca 90047
☎(323) 778-2131
Accessibility: W,R
Office Hours: M - F: 9:00 am - 5:00
pm;Sat,Sun: Closed
Accepting Members:Y
A52385E2→Applecare Medical Group St
Francis
Languages :English,Spanish
A52385E3→Applecare Medical Group
(downey And Select Regions)
Languages :English,Spanish
A52385E4→Healthcare Partners Medical
Group
Languages :English,Spanish,Thai
A52385E5→Allied Pacific Ipa
Languages :English,Spanish

TIZON, LORENZO ESGUERRA

5520 Santa Monica Blvd Ste 112
Los Angeles, Ca 90038
☎(323) 860-9054
Accessibility: W
Office Hours: M,F: 10:00 am - 2:00
pm;Tu,W,Th: 9:00 am - 6:00 pm;Sat,Sun:
Closed
Accepting Members:Y
A40185E2→Preferred Ipa Of California
Languages :English,Spanish,Tagalog

TON, HOANG TICH

642 N Broadway Ste 2
Los Angeles, Ca 90012
☎(213) 620-1720
Accessibility: W
Office Hours: M,Tu,W,F: 9:30 am - 5:00
pm;Th: Closed;Sat,Sun: 6:00 am - 2:00 pm
Accepting Members:Y
A39237E4→Regal Medical Group
Languages :English,Vietnamese
A39237E5→Allied Pacific Ipa
Languages :English,Vietnamese

TORKAN, BRUCE

820 S Alvarado St Ste A
Los Angeles, Ca 90057
☎(213) 384-0604
Accessibility: P,W,E
Office Hours: M - F: 8:00 am - 5:00
pm;Sat,Sun: Closed
Accepting Members:Y
A40561E→Preferred Ipa Of California
Languages :English,Persian,Spanish

TRINH, TUONG BA

2411 N Broadway
Los Angeles, Ca 90031
☎(323) 987-2000
Accessibility: P,B,W,E
Office Hours: M - F: 8:00 am - 4:00
pm;Sat,Sun: Closed
Accepting Members:Y
A39706E→Allied Physicians Ipa (network
Med. Mgmt)
Languages :English

VALERY, HAROLD CARDINAL

1655 S Western Ave
Los Angeles, Ca 90006
☎(323) 737-5200
Accessibility: B,W,E,R
Office Hours: M - F: 8:00 am - 4:00
pm;Sat,Sun: Closed
Accepting Members:Y
A35020E2→Preferred Ipa Of California
Languages :English,Spanish

VAYNEROV, YELENA E

7559 Santa Monica Blvd Ste 201
Los Angeles, Ca 90046
☎(323) 878-2523
Accessibility: W,E
Office Hours: M - F: 8:00 am - 4:00
pm;Sat,Sun: Closed
Accepting Members:Y
A38812E→Global Care Ipa (medpoint Mgmt)
Languages :English
A38812E5→Prospect Professional Care
Medical Group Inc
Languages :English,Russian

VELEZ, CESAR AUGUSTO

4070 E Olympic Blvd
Los Angeles, Ca 90023
☎(323) 268-8545
Accessibility: P,E,T,R
Office Hours: M - F: 8:00 am - 4:00
pm;Sat,Sun: Closed
Accepting Members:N
A53490E2→Allied Physicians Ipa (network
Med. Mgmt)
Languages :English
A53490E3→Applecare Medical Group
(downey And Select Regions)
Languages :English

1411 W Sunset Blvd Ste 203
Los Angeles, Ca 90026
☎(213) 482-8313
Accessibility: P,E,T,R
Office Hours: M,Tu: 9:00 am - 5:00 pm;W,Th,F: 8:00 am - 4:00 pm;Sat,Sun: Closed
Accepting Members:N
A53490E→Allied Physicians Ipa (network Med. Mgmt)
Languages :Portuguese,Spanish
A53490E10→Superior Choice Medical Group Inc
Languages :English,Portuguese,Spanish
VILLAGOMEZ, JOSE LOPEZ

12099 W Washington Blvd Ste 400
Los Angeles, Ca 90066
☎(310) 398-3803
Accessibility: P,W,R
Office Hours: M - F: 8:00 am - 5:00 pm;Sat,Sun: Closed
Accepting Members:N
A61283E→Preferred Ipa Of California
Languages :English,Spanish
A61283E2→Prospect Health Source Medical Group Inc
Languages :English
A61283E3→Global Care Ipa (medpoint Mgmt)
Languages :English
A61283E6→Regal Medical Group
Languages :English,Spanish
A61283E7→Prospect Professional Care Medical Group Inc
Languages :English,Spanish

WONG, KAI YIP
711 W College St Ste 208
Los Angeles, Ca 90012
☎(213) 625-3182
Accessibility: W
Office Hours: M,Tu: 9:00 am - 5:00 pm;W,Th,F,Sat,Sun: Closed
Accepting Members:Y
A53447E→Healthcare Partners Medical Group
A53447E10→Allied Pacific Ipa
Languages :English
A53447E3→Allied Physicians Ipa (network Med. Mgmt)
Languages :Cantonese,English,Taiwanese
A53447E8→Regal Medical Group
Languages :Cantonese,English,Mandarin,Spanish

WONG, SHI-YIN
407 W College st
Los Angeles, Ca 90012
☎(213) 680-3990
Accessibility: W
Office Hours: M,Tu,Th,F: 9:00 am - 5:00 pm;W,Sat: Closed;Sun: 9:00 am - 12:00 pm
Accepting Members:Y
G34772E2→Allied Physicians Ipa (network Med. Mgmt)

WOSK, SAMUEL R
3412 Whittier Blvd
Los Angeles, Ca 90023
☎(323) 264-4006
Accessibility: W,E
Office Hours: M - Th: 9:00 am - 5:00 pm;F,Sat: 9:00 am - 1:00 pm;Sun: Closed
Accepting Members:N
A56374E→Preferred Ipa Of California
Languages :English,Spanish

YAGOOBIAN, BEHROOZ BRUCE
4075 Whittier Blvd
Los Angeles, Ca 90023
☎(323) 264-4924
Accessibility: B,W,E
Office Hours: Mon - Sat: 8:00 am - 5:00 pm;Sun: Closed
Accepting Members:Y
A48328E8→Superior Choice Medical Group Inc
Languages :English,Spanish

YAMINI, SOHRAB
1700 Westwood Blvd Fl 1
Los Angeles, Ca 90024
☎(310) 234-6600
Accessibility:
Office Hours: M,Th: 9:00 am - 7:00 pm;Tu,W,F: 10:00 am - 5:00 pm;Sat,Sun: Closed
Accepting Members:Y
A40040E2→Regal Medical Group
Languages :English,Persian,Spanish

ZAKARIAN, MAGIE MAKROUHI
4670 Hollywood Blvd
Los Angeles, Ca 90027
☎(323) 668-2872
Accessibility: W,R
Office Hours: M,Tu,Th,F: 9:00 am - 3:00 pm;W: 9:00 am - 12:00 pm;Sat,Sun: Closed
Accepting Members:Y
A42043E3→Regal Medical Group
Languages :Armenian,English,Greek,Russian,Turkish

ZANDI ESFAHANI, MAHIN
4300 Crenshaw Blvd
Los Angeles, Ca 90008
☎(323) 750-1300
Accessibility: B,W,E
Office Hours: M - F: 10:00 am - 6:00 pm;Sat,Sun: Closed
Accepting Members:Y
A31491E2→Global Care Ipa (medpoint Mgmt)
Languages :English
A31491E3→Preferred Ipa Of California
Languages :English
1425 W Manchester Ave Ste A
Los Angeles, Ca 90047
☎(323) 750-1300
Accessibility: B,W,E
Office Hours: M - F: 10:00 am - 6:00 pm;Sat,Sun: Closed
Accepting Members:Y
A31491E→Global Care Ipa (medpoint Mgmt)
Languages :English

INTERNAL MEDICINE

ABBOY, RAMADAS
1700 E Cesar E Chavez Ave Ste 3100
Los Angeles, Ca 90033
☎(323) 263-9779
Accessibility: P,W
Office Hours: M - Th: 9:00 am - 4:30 pm;F: 9:00 am - 1:00 pm;Sat,Sun: Closed
Accepting Members:Y
A26771E2→Regal Medical Group
Languages :English,Spanish
A26771E3→Altamed Health Services Corporation
Languages :English,Spanish
A26771E4→Healthcare Partners Medical Group
Languages :English,Hindi,Spanish

ABDISHOO, LISA BETH
311 Winston st
Los Angeles, Ca 90013
☎(213) 893-1960
Accessibility: B,W,E,R
Office Hours: M - F: 8:00 am - 4:00 pm;Sat,Sun: Closed
Accepting Members:N
A64712E→Health Care La Ipa (medpoint Mgmt)
Languages :English,Spanish

ABDOU, ZAHID JEAN
1701 E Cesar E Chavez Ave Ste 100
Los Angeles, Ca 90033
☎(323) 987-1362
Accessibility: B,W,E
Office Hours: M,Tu: 9:00 am - 5:00 pm;W,Th,F,Sat,Sun: Closed
Accepting Members:Y
G74824E→Healthcare Partners Medical Group
Languages :Armenian,French

G74824E2→Allied Physicians Ipa (network Med. Mgmt)
Languages
:Arabic,Armenian,English,French,Spanish
G74824E3→Altamed Health Services Corporation
Languages
:Arabic,Armenian,English,French,Spanish

AGGARWAL, VINAY

8733 Beverly Blvd Ste 408
Los Angeles, Ca 90048
☎(310) 295-2255
Accessibility:
Office Hours: M - F: 8:00 am - 5:00 pm;Sat,Sun: Closed
Accepting Members:Y
A100787E→Prospect Professional Care Medical Group Inc
Languages :English
A100787E2→Prospect Health Source Medical Group Inc
Languages :English
A100787E3→Prospect Medical Group Los Angeles Inc
Languages :English

AGRAWAL, MANJU JALAN

10300 Compton Ave
Los Angeles, Ca 90002
☎(323) 564-4331
Accessibility: P,B,W,E
Office Hours: M,Tu: 9:00 am - 5:00 pm;W,Th,F,Sat,Sun: Closed
Accepting Members:N
A51434E→Health Care La Ipa (medpoint Mgmt)
Languages :English

AGUILERA, GEMELIA HOLGADO

3761 Beverly Blvd
Los Angeles, Ca 90004
☎(323) 663-2100
Accessibility: P,E,T,R
Office Hours: M,Tu: 9:00 am - 5:00 pm;W,Th,F,Sat,Sun: Closed
Accepting Members:Y
A46585E→Altamed Health Services Corporation
Languages :English
A46585E4→Prospect - Maverick
Languages :English,Tagalog
A46585E5→Regal Medical Group
Languages :English,Spanish,Tagalog

AGUILERA, MANUEL CHUA

2534 W 3rd st
Los Angeles, Ca 90057
☎(213) 382-1175
Accessibility:
Office Hours: M - Th: 2:00 pm - 6:00 pm;F,Sat,Sun: Closed
Accepting Members:Y
A38823E7→Regal Medical Group
Languages :English,Spanish,Tagalog

AHMED, RABIA

10300 Compton Ave
Los Angeles, Ca 90002
☎(323) 564-4331
Accessibility: P,B,W,E
Office Hours: M - F: 8:00 am - 4:00 pm;Sat,Sun: Closed
Accepting Members:Y
A44227E→Health Care La Ipa (medpoint Mgmt)
Languages :English

ALEXANDER, EDWARD

3000 E 1st st
Los Angeles, Ca 90063
☎(323) 262-6693
Accessibility: W
Office Hours: M - F: 9:30 am - 6:00 pm;Sat: 8:00 am - 1:00 pm;Sun: Closed
Accepting Members:Y
A45272E7→Preferred Ipa Of California
Languages :English

3000 E 1st st
Los Angeles, Ca 90024
☎(323) 262-6935

Accessibility:
Office Hours: M - F: 9:00 am - 6:00 pm;Sat: 8:00 am - 1:00 pm;Sun: Closed
Accepting Members:N
A45272E8→Regal Medical Group
Languages :English,Spanish

ALMAGUER, JUAN ANTONIO

4525 E Cesar E Chavez Ave
Los Angeles, Ca 90022
☎(323) 262-9249
Accessibility: W,E
Office Hours: M,W: 8:00 am - 5:00 pm;Tu,F,Sat,Sun: Closed;Th: 8:00 am - 12:00 pm
Accepting Members:Y
A24962E→Applecare Medical Group St Francis
Languages :English,Spanish
A24962E2→Applecare Medical Group (downey And Select Regions)
Languages :English,Spanish

ALMEIDA, BLANCA BERTHA

507 S Atlantic Blvd
Los Angeles, Ca 90022
☎(323) 268-9191
Accessibility: P,B,W,E,R
Office Hours: M,Th: 8:30 am - 5:30 pm;Tu: 8:30 am - 7:00 pm;W: 10:00 am - 7:00 pm;F,Sat,Sun: Closed
Accepting Members:Y
G79820E2→Bella Vista Ipa (medpoint Mgmt)
Languages :English

AL-SARRAF, LENA

1530 Hillhurst Ave Ste 200
Los Angeles, Ca 90027
☎(323) 644-3880
Accessibility: W,E,R
Office Hours: M - F: 9:00 am - 5:30 pm;Sat,Sun: Closed
Accepting Members:Y
20A6339E2→Health Care La Ipa (medpoint Mgmt)
Languages :English

180 Union pl
Los Angeles, Ca 90026
☎(323) 644-3558
Accessibility:
Office Hours: M,Tu,W,F: 9:00 am - 5:00 pm;Th: 2:00 pm - 5:00 pm;Sat,Sun: Closed
Accepting Members:Y
20A6339E→Health Care La Ipa (medpoint Mgmt)
Languages :English

ANTHONY, VINCENT LUVERN

1711 W Temple St Ste 7200
Los Angeles, Ca 90026
☎(888) 522-7311
Accessibility: P,B,W,E
Office Hours: M - F: 8:00 am - 5:00 pm;Sat,Sun: Closed
Accepting Members:Y
A96566E2→Regal Medical Group
Languages :English

APARICIO, LUIS A.

10300 Compton Ave
Los Angeles, Ca 90002
☎(323) 564-4331
Accessibility: P,B,W,E
Office Hours: M,Tu: 9:00 am - 5:00 pm;W,Th,F: 9:00 am - 6:00 pm;Sat,Sun: Closed
Accepting Members:Y
A45564E→Health Care La Ipa (medpoint Mgmt)
Languages :English
3756 Santa Rosalia Dr Ste 400
Los Angeles, Ca 90008
☎(323) 568-5460
Accessibility: P,W,E,R
Office Hours: M - F: 8:00 am - 4:00 pm;Sat,Sun: Closed
Accepting Members:Y
A45564E2→Health Care La Ipa (medpoint Mgmt)
Languages :English

ARROYO, JOEL ELIAS

5305 E Beverly Blvd
Los Angeles, Ca 90022
☎ (323) 726-3571
Accessibility: B,W,E
Office Hours: M - F: 9:00 am - 5:00 pm;Sat,Sun: Closed
Accepting Members:Y
A32663E→Healthcare Partners Medical Group
Languages :English,Spanish

ARSHAKYAN, ARMEN

8405 Beverly Blvd
Los Angeles, Ca 90048
☎ (323) 337-1775
Accessibility: P,B,W,E,R
Office Hours: M - F: 7:00 am - 5:00 pm;Sat,Sun: Closed
Accepting Members:Y
A130429E→Health Care La Ipa (medpoint Mgmt)
Languages :Armenian,English

AYBAR, RANDALL IVAN

5901 W Olympic Blvd Ste 504
Los Angeles, Ca 90036
☎ (323) 935-5858
Accessibility: P,B,W,E,R
Office Hours: M - F: 9:00 am - 6:00 pm;Sat,Sun: Closed
Accepting Members:Y
G81088E3→Global Care Ipa (medpoint Mgmt)
Languages :English,Spanish

BAHRAMI, POUYA

1414 S Grand Ave Ste 100
Los Angeles, Ca 90015
☎ (213) 481-2200
Accessibility: W
Office Hours: M - F: 8:00 am - 5:00 pm;Sat,Sun: Closed
Accepting Members:Y
20A7262E2→Healthcare Partners Medical Group
Languages :English,Persian,Spanish

BAIK, SANG HYUN

3663 W 6th St Ste 106
Los Angeles, Ca 90020
☎ (213) 388-1111
Accessibility: B,W
Office Hours: M - F: 8:00 am - 4:00 pm;Sat,Sun: Closed
Accepting Members:N
G83759E→Seoul Medical Group
Languages :English,Korean

BANEZ, EDGAR CORRALES

4867 Eagle Rock Blvd
Los Angeles, Ca 90041
☎ (323) 254-6754
Accessibility:
Office Hours: M,Tu: 9:00 am - 5:00 pm;W,Th,F,Sat,Sun: Closed
Accepting Members:Y
A52430E→Healthcare Partners Medical Group
Languages :English,Spanish,Tagalog
A52430E2→Preferred Ipa Of California
Languages :English,Spanish,Tagalog

BANSAL, JAGAN NATH

5540 N Figueroa st
Los Angeles, Ca 90042
☎ (323) 478-8110
Accessibility: W,E
Office Hours: M - F: 9:00 am - 5:00 pm;Sat,Sun: Closed
Accepting Members:Y
A34128E→Healthcare Partners Medical Group
Languages :English

BANSAL, MANEESH A

5540 N Figueroa st
Los Angeles, Ca 90042
☎ (323) 478-1101
Accessibility: W,E
Office Hours: M - F: 10:00 am - 6:30 pm;Sat,Sun: Closed
Accepting Members:Y
A100339E→Prospect Medical Group Los Angeles Inc
Languages :English,Spanish
A100339E2→Altamed Health Services Corporation
Languages :English,Spanish
A100339E3→Global Care Ipa (medpoint Mgmt)
Languages :English

BELZER, MARVIN ERIC

5000 W Sunset Blvd Ste 400
Los Angeles, Ca 90027
☎ (323) 361-2153
Accessibility: P,B,W,E
Office Hours: M,Tu: 9:00 am - 5:00 pm;W,Th,F,Sat,Sun: Closed
Accepting Members:Y
G61403E→Altamed Health Services Corporation
Languages :English

BHUTA, MAHESH V

9711 Venice Blvd
Los Angeles, Ca 90034
☎ (310) 559-9884
Accessibility: W,E,R
Office Hours: M - F: 8:00 am - 4:00 pm;Sat,Sun: Closed
Accepting Members:Y
A29467E→Healthcare Partners Medical Group
Languages :English

A29467E10→Allied Physicians Ipa (network Med. Mgmt)
Languages :English,Hindi
A29467E2→Prospect Health Source Medical Group Inc
Languages :English
A29467E4→Global Care Ipa (medpoint Mgmt)
Languages :English
A29467E9→Regal Medical Group
Languages :English,Hindi

BLOCK, MICHAEL ROBERT

6433 Whittier Blvd
Los Angeles, Ca 90022
☎ (323) 724-6673
Accessibility: P,E,T,R
Office Hours: M - F: 8:00 am - 4:00 pm;Sat,Sun: Closed
Accepting Members:Y
G24174E→Preferred Ipa Of California
Languages :English,Spanish
G24174E3→Applecare Medical Group (downey And Select Regions)
Languages :English,Spanish
G24174E4→Altamed Health Services Corporation
Languages :English,Spanish
G24174E5→Healthcare Partners Medical Group
Languages :English
G24174E6→Prospect - Maverick
Languages :English,Spanish
G24174E7→Allied Pacific Ipa
Languages :English,Spanish
G24174E9→Regal Medical Group
Languages :English

BOOTH, GEOFFREY ALLAN

123 S Alvarado st
Los Angeles, Ca 90057
☎ (213) 989-7700
Accessibility: W,E,R
Office Hours: M - F: 9:00 am - 5:00 pm;Sat,Sun: Closed
Accepting Members:N
A74560E→Health Care La Ipa (medpoint Mgmt)
Languages :English,Spanish

BRANDIS, LARRY STEPHEN

11560 W Pico Blvd
Los Angeles, Ca 90064
☎ (310) 477-8285
Accessibility: W,E
Office Hours: M - F: 8:00 am - 4:00 pm;Sat,Sun: Closed
Accepting Members:N
G29636E2→Global Care Ipa (medpoint Mgmt)
Languages :Cantonese,English,Spanish

1300 N La Brea Ave
Los Angeles, Ca 90028
☎(323) 464-1336
Accessibility: B,W,E
Office Hours: M,F: 8:00 am - 7:30 pm;Tu,W,Th: 8:00 am - 5:30 pm;Sat: 9:00 am - 3:00 pm;Sun: Closed
Accepting Members:N
G29636E→Global Care Ipa (medpoint Mgmt)
Languages :Cantonese,English,Spanish

BROWN, GARY WINSETT

1701 E Cesar E Chavez Ave Ste 100
Los Angeles, Ca 90033
☎(323) 987-1362
Accessibility: B,W,E
Office Hours: M,Tu: 9:00 am - 5:00 pm;W,Th,F,Sat,Sun: Closed
Accepting Members:Y
A38965E→Healthcare Partners Medical Group
Languages :English,Spanish
A38965E2→Allied Physicians Ipa (network Med. Mgmt)
Languages :English,Spanish
A38965E3→Preferred Ipa Of California
Languages :English,Spanish
A38965E4→Altamed Health Services Corporation
Languages :English

BROWN, HARVEY VICTOR

1400 S Grand Ave Ste 605
Los Angeles, Ca 90015
☎(213) 742-0910
Accessibility: B,W,E
Office Hours: M - F: 9:00 am - 5:00 pm;Sat,Sun: Closed
Accepting Members:N
G24071E4→Regal Medical Group
Languages :English

BUCKLE, FRANK GRANT

1245 Wilshire Blvd Ste 511
Los Angeles, Ca 90017
☎(213) 977-1246
Accessibility:
Office Hours: M - Th: 9:00 pm - 5:00 pm;F: 9:00 pm - 1:00 pm;Sat,Sun: Closed
Accepting Members:Y
A24871E2→Regal Medical Group
Languages :English

BYUN, SUNG NAE

2120 W 8th St Ste 102
Los Angeles, Ca 90057
☎(213) 382-2700
Accessibility: B,W,R
Office Hours: M - F: 8:00 am - 6:00 pm;Sat: 8:00 am - 2:00 pm;Sun: Closed
Accepting Members:Y
A61249E→Seoul Medical Group
Languages :English,Korean

CARABELLO, VICTOR GONZALEZ

1700 E Cesar E Chavez Ave Ste L200
Los Angeles, Ca 90033
☎(323) 562-2880
Accessibility: P,B,W,E
Office Hours: M - Th: 8:00 am - 5:00 pm;F: 8:00 am - 3:00 pm;Sat,Sun: Closed
Accepting Members:N
G74827E4→Applecare Medical Group St Francis
Languages :English,Spanish
G74827E5→Applecare Medical Group Inc Whittier Region
Languages :English,Spanish
G74827E6→Applecare Medical Group (downey And Select Regions)
Languages :English,Spanish
G74827E7→Prospect - Nuestra Familia
Languages :English,Spanish
G74827E8→Prospect Professional Care Medical Group Inc
Languages :English,Spanish

CARLOS, JESUS RODOLFO

1025 W Olympic Blvd
Los Angeles, Ca 90015
☎(213) 623-2225
Accessibility: P,B,W,E
Office Hours: M - F: 8:00 am - 4:00 pm;Sat,Sun: Closed
Accepting Members:Y
G75501E→Healthcare Partners Medical Group
Languages :English

CARPENTER, WARD

1625 Schrader Blvd Fl 3
Los Angeles, Ca 90028
☎(323) 993-7500
Accessibility: P,W,R
Office Hours: M - F: 8:00 am - 8:00 pm;Sat,Sun: Closed
Accepting Members:Y
C55670E→Health Care La Ipa (medpoint Mgmt)
Languages :English

CARTER, ETHELRED ERASMUS

1700 E Cesar E Chavez Ave Ste 3700
Los Angeles, Ca 90033
☎(323) 260-7252
Accessibility: P,W,E,R
Office Hours: M - Th: 9:00 am - 4:30 pm;F: 9:00 am - 1:00 pm;Sat,Sun: Closed
Accepting Members:Y
A29534E4→Lakeside Medical Group
Languages :English,Spanish
A29534E5→Regal Medical Group
Languages :English,Spanish

CEVALLOS, DAVID

4857 Huntington Dr N
Los Angeles, Ca 90032
☎(323) 226-9042
Accessibility: W,E,R
Office Hours: M - F: 8:00 am - 5:00 pm;Sat,Sun: Closed
Accepting Members:N
A121017E→Altamed Health Services Corporation
Languages :English,Spanish

CHA, MIN Y

520 S Virgil Ave Ste 507
Los Angeles, Ca 90020
☎(213) 480-7770
Accessibility: P,B,W,E
Office Hours: M - F: 10:00 am - 3:00 pm;Sat,Sun: Closed
Accepting Members:N
A47888E2→Seoul Medical Group
Languages :English,Korean

CHADHA, ARINDER SINGH

4059 E Olympic Blvd
Los Angeles, Ca 90023
☎(323) 881-2675
Accessibility: W,E
Office Hours: M - F: 8:00 am - 4:00 pm;Sat,Sun: Closed
Accepting Members:Y
A77611E→Prospect Medical Group Los Angeles Inc
Languages :English
A77611E2→Global Care Ipa (medpoint Mgmt)
Languages :English
A77611E3→Bella Vista Ipa (medpoint Mgmt)
Languages :English
A77611E4→Regal Medical Group
Languages :English,Spanish

CHAN, ANDREW S.

1701 E Cesar E Chavez Ave Ste 230
Los Angeles, Ca 90033
☎(323) 226-1100
Accessibility: P,B
Office Hours: M - F: 8:00 am - 4:00 pm;Sat,Sun: Closed
Accepting Members:Y
G57859E2→Healthcare Partners Medical Group
Languages :English

CHAN, KIMBERLEY HOANG

4314 W Slauson Ave
Los Angeles, Ca 90043
☎(323) 293-7171
Accessibility: P,B,W,R
Office Hours: M - F: 8:00 am - 4:00 pm;Sat,Sun: Closed
Accepting Members:Y
A90277E→Axminster Medical Group
Languages :English

CHEN, SHAW SHEN

1701 E Cesar E Chavez Ave Ste 100
Los Angeles, Ca 90033
☎(323) 987-1362
Accessibility: B,W,E
Office Hours: M,Tu: 9:00 am - 5:00 pm;W,Th,F,Sat,Sun: Closed
Accepting Members:Y
G72500E→Healthcare Partners Medical Group
Languages :English
G72500E2→Allied Physicians Ipa (network Med. Mgmt)
Languages :English,Taiwanese
G72500E3→Preferred Ipa Of California
Languages :English,Taiwanese
G72500E4→Altamed Health Services Corporation
Languages :English

CHETVER, ELENA

7531 Santa Monica Blvd Ste 210
Los Angeles, Ca 90046
☎(323) 650-2991
Accessibility: W,E
Office Hours: M - F: 9:00 am - 5:00 pm;Sat,Sun: Closed
Accepting Members:Y
A52741E3→Regal Medical Group
Languages :English,Russian
A52741E4→Healthcare Partners Medical Group
Languages :English
A52741E5→Prospect Health Source Medical Group Inc
Languages :English,Russian
A52741E6→Prospect Professional Care Medical Group Inc
Languages :English,Russian
A52741E7→Global Care Ipa (medpoint Mgmt)
Languages :English,Russian

CHEW, KARA WEI WEI

3834 S Western Ave
Los Angeles, Ca 90062
☎(323) 295-6571
Accessibility: P,W,E,R
Office Hours: M - F,Sun: Closed;Sat: 9:00 am - 1:00 pm
Accepting Members:N
A99247E→Health Care La Ipa (medpoint Mgmt)
Languages :English,Spanish

CHICKEY, ANNA LOURDES

2536 W Temple st
Los Angeles, Ca 90026
☎(213) 385-7888
Accessibility: P,B,W,E,R
Office Hours: M - F: 8:00 am - 5:00 pm;Sat,Sun: Closed
Accepting Members:Y
A51992E→Healthcare Partners Medical Group
Languages :English,Tagalog

A51992E2→Preferred Ipa Of California
Languages :English,Spanish
A51992E6→Regal Medical Group
Languages :English,Tagalog
A51992E7→Altamed Health Services Corporation
Languages :English,Tagalog
A51992E8→Allied Pacific Ipa
Languages :English,Tagalog
A51992E9→Superior Choice Medical Group Inc
Languages :English,Tagalog

CHOI, SEUNG HO

1711 W Temple St Ste 7606
Los Angeles, Ca 90026
☎(213) 207-5000
Accessibility: P,W
Office Hours: M - F: 9:00 am - 5:00 pm;Sat,Sun: Closed
Accepting Members:Y
G61099E6→Regal Medical Group
Languages :English,Korean,Spanish

CHU, FELIPE LEE

711 N Alvarado St Ste 101
Los Angeles, Ca 90026
☎(213) 484-0404
Accessibility: P,E,T,R
Office Hours: M: 1:00 pm - 4:00 pm;Tu,F,Sat,Sun: Closed;W: 10:00 am - 2:00 pm;Th: 2:00 pm - 4:00 pm
Accepting Members:N
A36193E2→Regal Medical Group
Languages :Cantonese,English,Tagalog

CHU, JAE-SUNG

12610 S Western Ave
Los Angeles, Ca 90047
☎(323) 757-7185
Accessibility: W
Office Hours: M - F: 9:00 am - 5:00 pm;Sat,Sun: Closed
Accepting Members:Y
A46356E→Healthcare Partners Medical Group
Languages :English,Korean,Spanish

CHU, PAUL HUNG-JEN

945 N Hill st
Los Angeles, Ca 90012
☎(213) 617-0777
Accessibility: P,W,E,R
Office Hours: M - F: 8:00 am - 4:00 pm;Sat,Sun: Closed
Accepting Members:Y
G78766E2→Allied Physicians Ipa (network Med. Mgmt)
Languages :Cantonese,English,Mandarin,Spanish,Thai
G78766E3→Allied Pacific Ipa
Languages :English

COX, DUANE MICHAEL

6043 Hollywood Blvd
Los Angeles, Ca 90028
☎(323) 337-1775
Accessibility: P,W
Office Hours: M - F: 8:00 am - 4:00 pm;Sat,Sun: Closed
Accepting Members:N
G47851E2→Health Care La Ipa (medpoint Mgmt)
Languages :English

DANIELYAN, NOUNEH O.

5220 Santa Monica Blvd Ste E
Los Angeles, Ca 90029
☎(323) 913-9300
Accessibility: B,W,E
Office Hours: M - F: 8:00 am - 5:00 pm;Sat,Sun: Closed
Accepting Members:N
A63520E→Prospect - Maverick
Languages :Armenian,English,Russian
A63520E4→Regal Medical Group
Languages :Armenian,English,Russian
A63520E5→Allied Physicians Ipa (network Med. Mgmt)
Languages :Armenian,English,Persian,Russian,Spanish

DE LA LOZA, DAVID

3800 E 1st st
Los Angeles, Ca 90063
☎(323) 261-7520
Accessibility: B,W,E,R
Office Hours: M - F: 9:00 am - 5:00 pm;Sat,Sun: Closed
Accepting Members:Y
G82210E→Healthcare Partners Medical Group
Languages :English,Spanish

DEOROSAN, VERRETTA

11502 S Vermont Ave
Los Angeles, Ca 90044
☎(323) 779-2800
Accessibility: P,B,W,E,R
Office Hours: M - F: 8:00 am - 4:00 pm;Sat,Sun: Closed
Accepting Members:N
G73639E3→Global Care Ipa (medpoint Mgmt)
Languages :English
G73639E4→Applecare Medical Group St Francis
Languages :English

5230 Pacific Concourse Dr Ste 110
Los Angeles, Ca 90045
☎(310) 649-4800
Accessibility: P,B,E,R
Office Hours: M - F: 8:00 am - 5:00 pm;Sat,Sun: Closed
Accepting Members:N
G73639E→Healthcare Partners Medical Group
Languages :English,Spanish

G73639E8→Omicare Medical Group
Languages :English
G73639E9→Regal Medical Group
Languages :English

DEVANI, ARPITA AMIN

4857 Huntington Dr N
Los Angeles, Ca 90032
☎(323) 226-9042
Accessibility: W,E,R
Office Hours: M - F: 8:00 am - 4:00 pm;Sat,Sun: Closed
Accepting Members:Y
20A9513E→Altamed Health Services Corporation
Languages :English
20A9513E2→Allied Physicians Ipa (network Med. Mgmt)
Languages :English

DOLATABADI, SOHA

1245 Wilshire Blvd Ste 804
Los Angeles, Ca 90017
☎(213) 977-1030
Accessibility: P,B,W,E,R
Office Hours: M,W: 9:00 am - 5:00 pm;Tu: 9:00 am - 1:00 pm;Th: 1:00 pm - 5:00 pm;F: 9:00 am - 3:00 pm;Sat,Sun: Closed
Accepting Members:Y
A93675E2→Regal Medical Group
Languages :English,Persian

DOMINGO-FORASTE, DIANNE

2256 Whittier Blvd
Los Angeles, Ca 90023
☎(323) 268-8511
Accessibility: W
Office Hours: M - F: 9:00 am - 5:00 pm;Sat,Sun: Closed
Accepting Members:Y
G53343E2→Prospect - Maverick
Languages :English,Spanish

DUNNE, WILLIAM PATRICK

1300 N Vermont Ave Fl 1
Los Angeles, Ca 90027
☎(323) 454-6940
Accessibility: P,B,E,T
Office Hours: M,Tu: 9:00 am - 5:00 pm;W,Th,F,Sat,Sun: Closed
Accepting Members:Y
A60416E→Altamed Health Services Corporation
Languages :English,Spanish

EHRESMANN, SONYA MARIA

3056 Fletcher dr
Los Angeles, Ca 90065
☎(323) 256-2231
Accessibility: P,E,T,R
Office Hours: M - F: 9:00 am - 5:00 pm;Sat,Sun: Closed
Accepting Members:Y
A100206E→Prospect - Maverick
Languages :English,Spanish

EHRET, SUSANNAH MARIE

8540 S Sepulveda Blvd Ste 818
Los Angeles, Ca 90045
☎(310) 670-3255
Accessibility: B,W,E
Office Hours: M - Th: 8:30 am - 5:30 pm;F,Sat,Sun: Closed
Accepting Members:Y
A68091E→Axminster Medical Group
Languages :English

EKEKE, NANCY OBIOMA

3945 Whittier Blvd
Los Angeles, Ca 90023
☎(323) 265-1998
Accessibility: W
Office Hours: M,W: 8:00 am - 7:00 pm;Tu,Th: 9:00 am - 7:00 pm;F: 8:00 am - 5:00 pm;Sat,Sun: Closed
Accepting Members:Y
A112956E→Altamed Health Services Corporation
Languages :English

EL ASMAR, IMAD AZIZ

1234 N Vermont Ave
Los Angeles, Ca 90029
☎(213) 487-6867
Accessibility: W
Office Hours: M,Tu: 9:00 am - 5:00 pm;W,Th,F,Sat,Sun: Closed
Accepting Members:Y
A61923E6→Altamed Health Services Corporation
Languages :Italian,Spanish

354 S Vermont Ave
Los Angeles, Ca 90020
☎(213) 487-6867
Accessibility: W
Office Hours: M - F: 8:00 am - 4:30 pm;Sat,Sun: Closed
Accepting Members:Y
A61923E4→Prospect - Maverick
Languages :Arabic,English,Italian,Spanish
A61923E5→Regal Medical Group
Languages :Arabic,English,French,Italian,Spanish

ELIAS, MIRNA PAMELA

354 S Vermont Ave
Los Angeles, Ca 90020
☎(213) 487-6867
Accessibility: W
Office Hours: M - F: 8:00 am - 4:30 pm;Sat: 8:00 am - 2:00 pm;Sun: Closed
Accepting Members:Y
A109620E4→Regal Medical Group
Languages :English,Spanish
A109620E5→Prospect - Maverick
Languages :English

EL-SHAHAWY, MOHAMED ALI

5830 Whittier Blvd
Los Angeles, Ca 90022
☎(323) 725-7149
Accessibility: B,W,R
Office Hours: M - F: 8:00 am - 4:00 pm;Sat,Sun: Closed
Accepting Members:Y
A42315E4→Prospect - Maverick
Languages :Arabic,English

EMENIKE, EMMANUEL OKECHUKWU

11710 Wilshire Blvd
Los Angeles, Ca 90025
☎(310) 873-4401
Accessibility:
Office Hours: M - F: 9:00 am - 6:00 pm;Sat,Sun: Closed
Accepting Members:Y
A92212E3→High Desert Medical Group
Languages :English,Spanish
A92212E4→Regal Medical Group
Languages :English,Spanish

ESCOBAR, JUAN ALBERTO

1711 W Temple St Ste 3600
Los Angeles, Ca 90026
☎(213) 989-0700
Accessibility: W
Office Hours: M - F: 8:00 am - 4:00 pm;Sat,Sun: Closed
Accepting Members:N
G58271E→Preferred Ipa Of California
Languages :English,Spanish
G58271E3→Allied Pacific Ipa
Languages :English

1711 W Temple St Ste 3695
Los Angeles, Ca 90026
☎(213) 989-0700
Accessibility:
Office Hours: M - F: 9:00 am - 4:00 pm;Sat,Sun: Closed
Accepting Members:Y
G58271E4→Prospect - Maverick
Languages :Armenian,English,Russian,Spanish

FEDAK, MARIAN ANNE

1700 E Cesar E Chavez Ave Ste 3300
Los Angeles, Ca 90033
☎(323) 307-8900
Accessibility: P,B,W,E,R
Office Hours: M - F: 8:00 am - 4:00 pm;Sat,Sun: Closed
Accepting Members:Y
G18624E→Healthcare Partners Medical Group
Languages :English,Spanish
G18624E2→Altamed Health Services Corporation
Languages :English,Spanish
G18624E3→Allied Physicians Ipa (network Med. Mgmt)
Languages :English,Spanish

FEDONENKO, ELEONORA

6221 Wilshire Blvd Ste 312
Los Angeles, Ca 90048
☎(323) 655-0990
Accessibility: B,W
Office Hours: M - F: 8:00 am - 4:00 pm;Sat,Sun: Closed
Accepting Members:N
A65259E→Altamed Health Services Corporation
Languages :English,Russian

FICHMAN, MARSHAL PAUL

8635 W 3rd St Ste 292w
Los Angeles, Ca 90048
☎(310) 271-5784
Accessibility: W
Office Hours: M - F: 9:00 am - 5:00 pm;Sat,Sun: Closed
Accepting Members:Y
A19736E→Prospect Health Source Medical Group Inc
Languages :English
A19736E2→Prospect Professional Care Medical Group Inc
Languages :English

8635 W 3rd St Ste 292
Los Angeles, Ca 90048
☎(310) 271-5784
Accessibility:
Office Hours: M - F: 9:00 am - 5:00 pm;Sat,Sun: Closed
Accepting Members:Y
A19736E4→Regal Medical Group
Languages :English

FILART, MARCEL ADRIAN

1300 N Vermont Ave
Los Angeles, Ca 90027
☎(323) 913-4222
Accessibility:
Office Hours: M - F: 8:00 am - 5:00 pm;Sat,Sun: Closed
Accepting Members:Y
A76022E→Healthcare Partners Medical Group
Languages :English

1300 N Vermont Ave Ste 908
Los Angeles, Ca 90027
☎(323) 913-4222
Accessibility:
Office Hours: M - F: 9:00 am - 5:00 pm;Sat,Sun: Closed
Accepting Members:N
A76022E4→Altamed Health Services Corporation
Languages :English,Spanish,Tagalog

FORD, ALEXANDER P

1125 S Beverly Dr Ste 700
Los Angeles, Ca 90035
☎(310) 277-6405
Accessibility: B,W,E
Office Hours: M - F: 9:00 am - 5:00 pm;Sat,Sun: Closed
Accepting Members:Y
G57387E→Prospect Health Source Medical Group Inc
Languages :English
G57387E2→Prospect Professional Care Medical Group Inc
Languages :English
G57387E3→Healthcare Partners Medical Group
Languages :English

FUSCALDO, FRANCISCO BRUNO

2926 N Broadway
Los Angeles, Ca 90031
☎(323) 221-1131
Accessibility: W,E
Office Hours: M - F: 9:30 am - 6:30 pm;Sat,Sun: Closed
Accepting Members:Y
A25805E→Applecure Medical Group St Francis
Languages :English,Spanish
A25805E2→Applecure Medical Group (downey And Select Regions)
Languages :English,Spanish

GATLIN, JARVIS EARL

4314 W Slauson Ave
Los Angeles, Ca 90043
☎(323) 293-7171
Accessibility: P,B,W,R
Office Hours: M,Sat,Sun: Closed;Tu,W,Th,F: 8:30 am - 5:30 pm
Accepting Members:Y
G64705E→Axminster Medical Group
Languages :English

GAYAUSKAS, YULIONAS

8540 S Sepulveda Blvd Ste 1006
Los Angeles, Ca 90045
☎(310) 695-9911
Accessibility: B,W
Office Hours: M,Tu: 9:00 am - 5:00 pm;W,Th,F,Sat,Sun: Closed
Accepting Members:Y
A73613E→Healthcare Partners Medical Group
Languages :English,Russian
A73613E2→Global Care Ipa (medpoint Mgmt)
Languages :English,Lithuanian
A73613E5→Regal Medical Group
Languages :English,Persian,Russian,Spanish
A73613E6→Prospect Health Source Medical Group Inc
Languages :English,Russian
A73613E7→Prospect Professional Care Medical Group Inc
Languages :English,Russian

GEE, BETHESDA YEE-CHIN

1701 E Cesar E Chavez Ave Ste 402
Los Angeles, Ca 90033
☎(323) 317-9200
Accessibility: E,R
Office Hours: M - F: 8:00 am - 4:00 pm;Sat,Sun: Closed
Accepting Members:N
A87951E→Healthcare Partners Medical Group
Languages :English

GHALY, AZMY FOUAD

1700 E Cesar E Chavez Ave Ste 3900
Los Angeles, Ca 90033
☎(323) 307-0800
Accessibility: P,W,E
Office Hours: M - F: 8:00 am - 5:00 pm;Sat,Sun: Closed
Accepting Members:Y
A51085E→Family Care Specialists Medical Group
Languages :Arabic,English
A51085E10→Preferred Ipa Of California
Languages :English,Spanish
A51085E11→Prospect - Nuestra Familia
Languages :English
A51085E12→Prospect Professional Care Medical Group Inc
Languages :English
A51085E13→Prospect Medical Group Los Angeles Inc
Languages :English
A51085E2→Healthcare Partners Medical Group
Languages :Arabic,English
A51085E3→Allied Physicians Ipa (network Med. Mgmt)
Languages :Arabic,English,Spanish,Tagalog
A51085E4→Applecure Medical Group St Francis
Languages :Arabic,English
A51085E5→Applecure Medical Group (downey And Select Regions)
Languages :Arabic,English
A51085E6→Altamed Health Services Corporation
Languages :Arabic,English
A51085E9→Regal Medical Group
Languages :Arabic,English,Spanish

GIL, ALEJANDRO ESTEBAN

240 N Virgil Ave Ste 14
Los Angeles, Ca 90004
☎(213) 389-9100
Accessibility: B,W
Office Hours: M - F: 8:00 am - 4:00 pm;Sat,Sun: Closed
Accepting Members:N
A37558E→Preferred Ipa Of California
Languages :English
A37558E4→Healthcare Partners Medical Group
Languages :English
A37558E5→Regal Medical Group
Languages :English,French,Italian,Spanish

GINDI, VIVIAN MAGDI

1110 N Western Ave Ste 201
Los Angeles, Ca 90029
☎(323) 463-6881
Accessibility: P,W
Office Hours: M - F: 9:00 am - 5:00 pm;Sat,Sun: Closed
Accepting Members:Y
A95838E→Healthcare Partners Medical Group
Languages :English
A95838E2→Preferred Ipa Of California
Languages :English
A95838E3→Global Care Ipa (medpoint Mgmt)
Languages :English
A95838E4→Prospect - Maverick
Languages :English
A95838E6→Lakeside Medical Group
Languages :English
A95838E7→Regal Medical Group
Languages :English

GOLDEN, STANLEY E

8540 S Sepulveda Blvd Ste 818
Los Angeles, Ca 90045
☎(310) 670-3255
Accessibility: B,W,E
Office Hours: M: 8:00 am - 4:30 pm;Tu,Sat,Sun: Closed;W,Th,F: 8:30 am - 5:30 pm
Accepting Members:Y
G42671E→Axminster Medical Group
Languages :English,Spanish

GOVINDARAJAN, RAJAGOPALAN

1640 W 3rd st
Los Angeles, Ca 90017
☎(213) 483-3125
Accessibility: B,W
Office Hours: M - F: 9:00 am - 5:00 pm;Sat,Sun: Closed
Accepting Members:N
A30202E→Healthcare Partners Medical Group
Languages :English
A30202E3→Applecare Medical Group (downey And Select Regions)
Languages :English,Hindi
A30202E4→Prospect - Maverick
Languages :English
A30202E5→Altamed Health Services Corporation
Languages :English

GREGERSON, PAUL GERARD

522 S San Pedro st
Los Angeles, Ca 90013
☎(213) 622-2639
Accessibility: P,B,W,E
Office Hours: M,W,Th,F: 8:00 am - 5:00 pm;Tu: 8:00 am - 7:00 pm;Sat,Sun: Closed
Accepting Members:Y
G55695E→Health Care La Ipa (medpoint Mgmt)
Languages :English,Tagalog

HAKIMIAN, NAVID

8540 S Sepulveda Blvd Ste 116
Los Angeles, Ca 90045
☎(310) 645-3029
Accessibility: E,R
Office Hours: M - F: 8:00 am - 5:00 pm;Sat,Sun: Closed
Accepting Members:Y
G70719E2→Healthcare Partners Medical Group
Languages :English,Persian

8540 S Sepulveda Blvd Ste 1110

Los Angeles, Ca 90045
☎(310) 346-2310
Accessibility:
Office Hours: M - F: 8:00 am - 5:00 pm;Sat,Sun: Closed
Accepting Members:N
G70719E→Healthcare Partners Medical Group
Languages :English,Persian

HAN, KYUNG MO

2681 W Olympic Blvd Ste 221
Los Angeles, Ca 90006
☎(213) 387-7800
Accessibility: B,W,E,R
Office Hours: M - F: 8:00 am - 4:00 pm;Sat,Sun: Closed
Accepting Members:Y
A45923E→Seoul Medical Group
Languages :English,Korean,Spanish

HAUPTSCHHEIN, MARTIN

2080 Century Park E Ste 1006
Los Angeles, Ca 90067
☎(310) 553-6777
Accessibility: P,B,W,E,R
Office Hours: M - F: 8:00 am - 4:00 pm;Sat,Sun: Closed
Accepting Members:Y
G46619E→Healthcare Partners Medical Group
Languages :English
G46619E13→Lakeside Medical Group
Languages :English,Spanish,Tagalog
G46619E14→Regal Medical Group
Languages :English,Spanish,Tagalog
G46619E2→Prospect Health Source Medical Group Inc
Languages :English

2101 Hillhurst Ave

Los Angeles, Ca 90027
☎(323) 664-2931
Accessibility:
Office Hours: M - F: 8:00 am - 5:00 pm;Sat,Sun: Closed
Accepting Members:Y
G46619E12→Prospect - Maverick
Languages :English
G46619E15→Lakeside Medical Group
Languages :English,Spanish,Tagalog
G46619E16→Regal Medical Group
Languages :English,Spanish,Tagalog

HO, EDMUND SEE-MING

1701 E Cesar E Chavez Ave Ste 305
Los Angeles, Ca 90033
☎(323) 222-0137
Accessibility: P,B,W
Office Hours: M - F: 9:00 am - 5:00 pm;Sat,Sun: Closed
Accepting Members:N
A104190E2→Bella Vista Ipa (medpoint Mgmt)
Languages :English

HO, KENNETH KE-NING

4314 W Slauson Ave
Los Angeles, Ca 90043
☎(323) 293-7171
Accessibility: P,B,W,R
Office Hours: M,Sat,Sun: Closed;Tu,W,Th,F: 8:30 am - 5:30 pm
Accepting Members:Y
G61808E→Axminster Medical Group
Languages :English

HO, STEVEN SHAN-JEN

2105 Beverly Blvd Ste 201
Los Angeles, Ca 90057
☎(213) 483-3888
Accessibility: W,E
Office Hours: M - F: 8:00 am - 5:00 pm;Sat,Sun: Closed
Accepting Members:Y
G77099E→Healthcare Partners Medical Group
Languages :American Sign Language,Cantonese,Hmong,Thai
G77099E4→Allied Physicians Ipa (network Med. Mgmt)
Languages :English

HOH, JOHN JUNG-KWONG

1530 Hillhurst Ave Ste 200
Los Angeles, Ca 90027
☎(323) 644-3888
Accessibility: W,E,R
Office Hours: M,F: 9:00 am - 5:30 pm;Tu,W,Th: 9:00 am - 7:30 pm;Sat,Sun: Closed
Accepting Members:Y
G66101E→Health Care La Ipa (medpoint Mgmt)
Languages :Cantonese,English,Mandarin,Thai

HOSSEINION, WARREN

3056 Fletcher dr
Los Angeles, Ca 90065
☎(323) 256-2231
Accessibility: P,E,T,R
Office Hours: M - F: 9:00 am - 6:30 pm;Sat,Sun: Closed
Accepting Members:Y
A69768E12→Prospect - Maverick
Languages :English,Persian,Spanish

HUANG, CINDY

1245 Wilshire Blvd Ste 903
Los Angeles, Ca 90017
☎(213) 977-1144
Accessibility:
Office Hours: M - F: 8:00 am - 5:00 pm;Sat,Sun: Closed
Accepting Members:Y
A109931E2→Regal Medical Group
Languages :English
A109931E3→Healthcare Partners Medical Group
Languages :English,Mandarin,Taiwanese
A109931E4→Lakeside Medical Group
Languages :English

HUH, YONGCHUL

356 S Western Ave Ste 200
Los Angeles, Ca 90020
☎(213) 384-1717
Accessibility:
Office Hours: M - F: 9:00 am - 5:00 pm;Sat,Sun: Closed
Accepting Members:Y
G60977E→Global Care Ipa (medpoint Mgmt)
Languages :English,Korean

HUYNH, CHARLES CUONG QUOC

1625 Schrader Blvd Fl 3
Los Angeles, Ca 90028
☎(323) 993-7500
Accessibility: P,W,R
Office Hours: M - F: 8:00 am - 10:00 pm;Sat,Sun: Closed
Accepting Members:Y
20A7149E→Health Care La Ipa (medpoint Mgmt)
Languages :English

HWANG, JENNY MING

1701 E Cesar E Chavez Ave Ste 305
Los Angeles, Ca 90033
☎(323) 222-0137
Accessibility: P,B,W
Office Hours: M - Th: 9:00 am - 5:00 pm;F: 9:00 am - 4:00 pm;Sat,Sun: Closed
Accepting Members:Y
A76311E2→Bella Vista Ipa (medpoint Mgmt)
Languages :English,Spanish
A76311E3→Allied Physicians Ipa (network Med. Mgmt)
Languages :Cantonese,English,Mandarin,Spanish

IOFEL, AVIVA

6234 Fountain Ave Ste B
Los Angeles, Ca 90028
☎(323) 465-1111
Accessibility: P,E,T,R
Office Hours: M - F: 8:00 am - 4:00 pm;Sat,Sun: Closed
Accepting Members:Y
A53495E→Global Care Ipa (medpoint Mgmt)
Languages :English

ISHAAYA, ABRAHAM MICHAEL

5901 W Olympic Blvd Ste 200
Los Angeles, Ca 90036
☎(323) 954-1788
Accessibility: B,W,E
Office Hours: M - F: 8:30 am - 5:00 pm;Sat,Sun: Closed
Accepting Members:N
G71854E5→Regal Medical Group
Languages :English,Hebrew,Russian

ISLAM, NAZRUL M

2011 Wilshire Blvd
Los Angeles, Ca 90057
☎(213) 484-4444
Accessibility: B,W,E
Office Hours: M - F: 9:00 am - 5:00 pm;Sat,Sun: Closed
Accepting Members:Y
A102426E2→Superior Choice Medical Group Inc
Languages :English,English,Russian

JALBUENA, PETER BABIERA

1700 E Cesar E Chavez Ave Ste 3900
Los Angeles, Ca 90033
☎(323) 307-0800
Accessibility: P,W,E
Office Hours: M - F: 9:00 am - 5:00 pm;Sat,Sun: Closed
Accepting Members:N
A109131E10→Prospect - Nuestra Familia
Languages :English
A109131E11→Prospect Professional Care Medical Group Inc
Languages :English
A109131E2→Healthcare Partners Medical Group
Languages :English
A109131E3→Prospect Medical Group Los Angeles Inc
Languages :English
A109131E4→Allied Physicians Ipa (network Med. Mgmt)
Languages :English
A109131E7→Altamed Health Services Corporation
Languages :English
A109131E9→Regal Medical Group
Languages :English

JAVDAN, JOSEPH

3945 Whittier Blvd
Los Angeles, Ca 90023
☎(323) 265-1998
Accessibility: W
Office Hours: M - F: 8:00 am - 4:00 pm;Sat,Sun: Closed
Accepting Members:Y
20A10582E→Altamed Health Services Corporation
Languages :English,Spanish

JAVDAN, PARVIZ

5255 W Sunset Blvd
Los Angeles, Ca 90027
☎(323) 463-7762
Accessibility: W
Office Hours: M,Tu: 9:00 am - 5:00 pm;W,Th,F,Sat,Sun: Closed
Accepting Members:N
A34960E5→Allied Pacific Ipa
Languages :English,Persian
A34960E6→Allied Physicians Ipa (network Med. Mgmt)
Languages :English,Persian

JAVDAN, RON

3533 W Pico Blvd
Los Angeles, Ca 90019
☎(562) 984-9200
Accessibility: W,E
Office Hours: M - F: 8:00 am - 6:00 pm;Sat,Sun: Closed
Accepting Members:Y
C50454E6→Global Care Ipa (medpoint Mgmt)
Languages :English,Persian
C50454E7→Applecare Medical Group St Francis
Languages :English,Spanish

3631 Crenshaw Blvd Ste 109

Los Angeles, Ca 90016
☎(323) 732-0100
Accessibility: B,W,E
Office Hours: M - F: 9:00 am - 6:00 pm;Sat: 9:00 am - 2:00 pm;Sun: Closed
Accepting Members:Y
C50454E3→Applecare Medical Group (downey And Select Regions)
Languages :English,Spanish
C50454E4→Global Care Ipa (medpoint Mgmt)
Languages :English,Persian
C50454E5→Applecare Medical Group St Francis
Languages :English,Spanish

611 E Imperial Hwy Ste 107

Los Angeles, Ca 90059
☎(323) 732-0100
Accessibility: P,W,E,R
Office Hours: M - F: 9:00 am - 6:00 pm;Sat: 9:00 am - 2:00 pm;Sun: Closed
Accepting Members:Y
C50454E→Applecare Medical Group St Francis
Languages :English,Spanish
C50454E2→Applecare Medical Group (downey And Select Regions)
Languages :English,Spanish

JEFFERSON, RONALD EUGENE

4211 Avalon Blvd Ste A
Los Angeles, Ca 90011
☎(323) 234-0616
Accessibility: W,R
Office Hours: M - F: 8:00 am - 5:00 pm;Sat,Sun: Closed
Accepting Members:Y
G29488E→Global Care Ipa (medpoint Mgmt)
Languages :English

JELLEN, BETTY STEPHAMARIA

2020 E 1st st
Los Angeles, Ca 90033
☎(323) 980-9600
Accessibility: W,E
Office Hours: M - F: 8:00 am - 5:00 pm;Sat,Sun: Closed
Accepting Members:Y
A35493E5→Bella Vista Ipa (medpoint Mgmt)
Languages :English,Spanish
A35493E6→Global Care Ipa (medpoint Mgmt)
Languages :English,Spanish

JEONG, HEESOO

2675 W Olympic Blvd Ste 202
Los Angeles, Ca 90006
☎(213) 387-1541
Accessibility: P,B,W,E
Office Hours: M - F: 8:00 am - 4:00 pm;Sat,Sun: Closed
Accepting Members:N
A105825E→Seoul Medical Group
Languages :Cantonese,English,Korean,Mandarin

JIMENO, ALBERTO

6061 Whittier Blvd
Los Angeles, Ca 90022
☎(323) 725-5179
Accessibility: B,W,E,R
Office Hours: M,Tu,W,F: 12:00 pm - 10:00 pm;Th,Sat,Sun: Closed
Accepting Members:N
A30730E→Healthcare Partners Medical Group
Languages :English,Spanish
A30730E2→Prospect Medical Group Los Angeles Inc
Languages :English,Spanish
A30730E3→Allied Physicians Ipa (network Med. Mgmt)
Languages :English,Spanish
A30730E4→Prospect Professional Care Medical Group Inc
Languages :English

JOAQUIN, ARNEL MONTELOYOLA

6245 De Longpre Ave Ste 206
Los Angeles, Ca 90028
☎(323) 785-1223
Accessibility:
Office Hours: M - F: 8:00 am - 4:00 pm;Sat,Sun: Closed
Accepting Members:Y
A51799E→Prospect Medical Group Los Angeles Inc
Languages :English,Spanish,Tagalog
A51799E2→Regal Medical Group
Languages :English,Spanish,Tagalog

JOHNSON, VEASSA GAIL

4760 S Figueroa st
Los Angeles, Ca 90037
☎(323) 232-2601
Accessibility: P,W
Office Hours: M - F: 9:00 am - 5:00 pm;Sat,Sun: Closed
Accepting Members:Y
G32489E→Applecare Medical Group (downey And Select Regions)
Languages :English
G32489E3→Applecare Medical Group St Francis
Languages :English,Spanish
G32489E7→Healthcare Partners Medical Group
Languages :English

KAFI, AARYA

8405 Beverly Blvd
Los Angeles, Ca 90048
☎(323) 337-1775
Accessibility: P,B,W,E,R
Office Hours: M - F: 8:00 am - 4:00 pm;Sat,Sun: Closed
Accepting Members:N
A123008E→Health Care La Ipa (medpoint Mgmt)
Languages :English

KALINDJIAN, KRIKOR ISRAEL

1300 N Vermont Ave Ste 807
Los Angeles, Ca 90027
☎(323) 660-5191
Accessibility: W
Office Hours: M,Tu: 9:00 am - 5:00 pm;W,Th,F,Sat,Sun: Closed
Accepting Members:Y
A80255E→Altamed Health Services Corporation
Languages :English
A80255E4→Prospect - Maverick
Languages :English
A80255E5→Regal Medical Group
Languages :Arabic,Armenian,English,French,Italian,Spanish,Turkish

KAMDAR, ANJANA VIKRAM

1700 E Cesar E Chavez Ave Ste 3700
Los Angeles, Ca 90033
☎(323) 264-4300
Accessibility: P,W,E,R
Office Hours: M - F: 8:00 am - 4:00 pm;Sat,Sun: Closed
Accepting Members:Y
A29491E→Healthcare Partners Medical Group
Languages :English,Hindi
A29491E4→Regal Medical Group
Languages :English,Hindi

KANG, SHIN WOOK

2727 W Olympic Blvd Ste 206
Los Angeles, Ca 90006
☎(213) 380-7077
Accessibility: B,W
Office Hours: M - F: 8:00 am - 5:00 pm;Sat,Sun: Closed
Accepting Members:Y
A65577E2→Healthcare Partners Medical Group
Languages :English

KARAPETIAN, MICHAEL Y.

5220 Santa Monica Blvd Ste E
Los Angeles, Ca 90029
☎(323) 913-9300
Accessibility: B,W,E
Office Hours: M - F: 8:00 am - 5:00 pm;Sat,Sun: Closed
Accepting Members:Y
A63531E→Prospect - Maverick
Languages :Armenian,English,Russian
A63531E4→Regal Medical Group
Languages :Armenian,English,Russian
A63531E5→Allied Physicians Ipa (network Med. Mgmt)
Languages :Armenian,English,Russian

KARAPETYAN, ARMAN FELIKSOVICH

3920 Eagle Rock Blvd Ste A
Los Angeles, Ca 90065
☎(323) 255-5225
Accessibility: W,E
Office Hours: M,Tu: 9:00 am - 5:00 pm;W,Th,F,Sat,Sun: Closed
Accepting Members:Y
A107131E→Allied Physicians Ipa (network Med. Mgmt)
Languages :English
A107131E2→Healthcare Partners Medical Group
Languages :Armenian,English,Russian

KASZUBOWSKI, PAWEL ALEXANDER

522 S San Pedro st
Los Angeles, Ca 90013
☎(562) 867-7999
Accessibility: P,B,W,E
Office Hours: M,W,Th,F: 8:00 am - 5:00 pm;Tu: 8:00 am - 1:00 pm;Sat: 8:00 am - 12:00 pm;Sun: Closed
Accepting Members:Y
A42119E→Health Care La Ipa (medpoint Mgmt)
Languages :English,Russian,Spanish

KHALILI, IMANUEL

6043 Hollywood Blvd
Los Angeles, Ca 90028
☎(323) 337-1775
Accessibility: P,W
Office Hours: M - F: 8:00 am - 9:00 pm;Sat:
8:00 am - 12:00 pm;Sun: Closed
Accepting Members:Y
A128772E→Health Care La Ipa (medpoint
Mgmt)
Languages :English,Persian

KHAN, SALMAN AHMED

1701 E Cesar E Chavez Ave Ste 300
Los Angeles, Ca 90033
☎(323) 225-2550
Accessibility: P,B,W,E
Office Hours: M - F: 9:00 am - 5:00
pm;Sat,Sun: Closed
Accepting Members:N
A108834E→Healthcare Partners Medical
Group
Languages :English
A108834E2→Altamed Health Services
Corporation
Languages :English

1701 E Cesar E Chavez Ave Ste 306
Los Angeles, Ca 90033
☎(323) 225-2550
Accessibility: B,W
Office Hours: M - F: 8:00 am - 4:00
pm;Sat,Sun: Closed
Accepting Members:Y
A108834E5→Allied Physicians Ipa (network
Med. Mgmt)
Languages :English
A108834E6→Preferred Ipa Of California
Languages :English
A108834E7→Prospect - Maverick
Languages :English,Spanish
A108834E8→Altamed Health Services
Corporation
Languages :Spanish
A108834E9→Healthcare Partners Medical
Group
Languages :English

KIEFER, NOEMI ISABEL

1025 W Olympic Blvd
Los Angeles, Ca 90015
☎(231) 623-3065
Accessibility: P,B,W,E
Office Hours: M - F: 8:00 am - 4:00
pm;Sat,Sun: Closed
Accepting Members:Y
G75258E→Healthcare Partners Medical
Group
Languages :English

KILEY, ANTUAN

808 W 58th st
Los Angeles, Ca 90037
☎(323) 541-1411
Accessibility: P,W,E,R
Office Hours: M,Tu,Th: 8:30 am - 7:00
pm;W,F: 8:30 am - 5:00 pm;Sat: 7:30 am - 3:30
pm;Sun: Closed
Accepting Members:Y
G74952E4→Health Care La Ipa (medpoint
Mgmt)
Languages :English,French

1711 W Temple St Ste 5657
Los Angeles, Ca 90026
☎(818) 631-9722
Accessibility: P,B,W
Office Hours: M - F: 10:30 am - 6:00
pm;Sat,Sun: Closed
Accepting Members:Y
G74952E10→Lakeside Medical Group
Languages :English,French,Hindi,Spanish
G74952E11→Regal Medical Group
Languages :English,French,Hindi,Spanish

KIM, KAREN

1245 Wilshire Blvd Ste 804
Los Angeles, Ca 90017
☎(213) 977-1030
Accessibility: P,B,W,E,R
Office Hours: M - F: 8:00 am - 5:00
pm;Sat,Sun: Closed
Accepting Members:N
A87257E3→Healthcare Partners Medical
Group
Languages :English,Korean

1127 Wilshire Blvd Ste 403
Los Angeles, Ca 90017
☎(213) 250-9988
Accessibility: P,B,W,E,R
Office Hours: M - F: 8:00 am - 5:00
pm;Sat,Sun: Closed
Accepting Members:Y
A87257E5→Altamed Health Services
Corporation
Languages :English,French,Korean,Spanish

KIM, SCOTT YUNG

5427 Whittier Blvd
Los Angeles, Ca 90022
☎(323) 869-1900
Accessibility: E,R
Office Hours: M - F: 8:00 am - 5:00
pm;Sat,Sun: Closed
Accepting Members:N
A103509E→Altamed Health Services
Corporation
Languages :English

KIM, SEUNG HYUN

3663 W 6th St Ste 206
Los Angeles, Ca 90020
☎(213) 385-5500
Accessibility: B,W,E,R
Office Hours: M - F: 9:00 am - 5:00
pm;Sat,Sun: Closed
Accepting Members:Y
A50035E→Seoul Medical Group
Languages :English,Korean

KING, WILLIAM DOUGLAS

3756 Santa Rosalia Dr Ste 506
Los Angeles, Ca 90008
☎(323) 617-5409
Accessibility: P,W
Office Hours: M - F: 8:00 am - 5:00
pm;Sat,Sun: Closed
Accepting Members:Y
A71878E3→Regal Medical Group
Languages :English
A71878E5→Healthcare Partners Medical
Group
Languages :English

KLAUSNER, JEFFREY DAVID

3743 S La Brea Ave
Los Angeles, Ca 90016
☎(323) 329-9990
Accessibility: W,E
Office Hours: M - F: 8:00 am - 4:00
pm;Sat,Sun: Closed
Accepting Members:Y
G81840E→Health Care La Ipa (medpoint
Mgmt)
Languages :English

KLITCHIAN, MISSAK S

4645 Hollywood Blvd Ste 4
Los Angeles, Ca 90027
☎(323) 661-4500
Accessibility: W
Office Hours: M,Tu,W,F: 10:00 am - 5:00
pm;Th,Sat,Sun: Closed
Accepting Members:Y
A52368E→Prospect - Maverick
Languages :Armenian,English,Russian

KONG, VICTOR HOY

3727 W 6th St Ste 200
Los Angeles, Ca 90020
☎(213) 637-1070
Accessibility: W,E
Office Hours: M - F: 8:30 am - 5:00 pm;Sat:
8:30 am - 12:30 pm;Sun: Closed
Accepting Members:N
G68276E2→Seoul Medical Group
Languages :English,Korean

3255 Wilshire Blvd Ste 120
Los Angeles, Ca 90010
☎(213) 637-1070
Accessibility: W,E
Office Hours: M - F: 8:30 am - 5:00 pm;Sat:
8:30 am - 12:30 pm;Sun: Closed
Accepting Members:N
G68276E3→Health Care La Ipa (medpoint
Mgmt)
Languages :English

KOVALEVSKY, MARINA

7737 Santa Monica Blvd
Los Angeles, Ca 90046
☎(323) 650-3335
Accessibility: P,B,W,E
Office Hours: M,Tu: 9:00 am - 5:00
pm;W,Th,F,Sat,Sun: Closed
Accepting Members:Y
A63485E→Global Care Ipa (medpoint Mgmt)
Languages :English,Russian
A63485E4→Regal Medical Group
Languages :English,Russian
A63485E5→Prospect Professional Care
Medical Group Inc
Languages :English,Russian

KUMAR, VASANTH KUKKALA

2105 Beverly Blvd Ste 205
Los Angeles, Ca 90057
☎(213) 483-2577
Accessibility: B,W,E,R
Office Hours: M - F: 9:00 am - 5:00
pm;Sat,Sun: Closed
Accepting Members:Y
A32885E→Prospect - Maverick
Languages :English

LALEZARI, BAHMAN

4944 W Pico Blvd
Los Angeles, Ca 90019
☎(323) 939-5346
Accessibility: P,E,T,R
Office Hours: M - F: 9:00 am - 6:00
pm;Sat,Sun: Closed
Accepting Members:N
A51462E→Preferred Ipa Of California
Languages :English
A51462E4→Regal Medical Group
Languages :English,Persian

LAMORENA, THELMA LINDA

2503 Beverly Blvd Ste 2
Los Angeles, Ca 90057
☎(213) 368-9281
Accessibility:
Office Hours: M - Th: 10:00 am - 6:00
pm;F,Sat,Sun: Closed
Accepting Members:Y
A29376E2→Regal Medical Group
Languages :English,Spanish,Tagalog

LANG, WILLIAM GERALD

5230 Pacific Concourse Dr Ste 102
Los Angeles, Ca 90045
☎(310) 536-8200
Accessibility: P,E,T,R
Office Hours: M - F: 8:00 am - 4:00
pm;Sat,Sun: Closed
Accepting Members:N
A41887E→Healthcare Partners Medical
Group
Languages :English

LAU, ALAN C.K.

1701 E Cesar E Chavez Ave Ste 100
Los Angeles, Ca 90033
☎(323) 987-1362
Accessibility: B,W,E
Office Hours: M - F: 8:00 am - 5:00
pm;Sat,Sun: Closed
Accepting Members:Y
A42146E→Healthcare Partners Medical
Group
Languages :Cantonese,Mandarin
A42146E2→Allied Physicians Ipa (network
Med. Mgmt)
Languages :Cantonese,English,Mandarin
A42146E3→Preferred Ipa Of California
Languages :Cantonese,English,Mandarin
A42146E4→Altamed Health Services
Corporation
Languages :English

LEE, DONG HYUN

3663 W 6th St Ste 103
Los Angeles, Ca 90020
☎(213) 739-8610
Accessibility: B,W
Office Hours: M - F: 9:00 am - 5:00
pm;Sat,Sun: Closed
Accepting Members:N
C54193E3→Regal Medical Group
Languages :English,Korean

3030 W Olympic Blvd Ste 206
Los Angeles, Ca 90006
☎(213) 739-8610
Accessibility: W,E
Office Hours: M - F: 9:00 am - 5:00
pm;Sat,Sun: Closed
Accepting Members:N
C54193E→Global Care Ipa (medpoint Mgmt)
Languages :English,Korean
C54193E4→Seoul Medical Group
Languages :English,Korean

LEE, KYU BUM

201 S Alvarado St Ste 814
Los Angeles, Ca 90057
☎(213) 413-4976
Accessibility: W
Office Hours: M - F: 8:00 am - 4:00
pm;Sat,Sun: Closed
Accepting Members:Y
A33622E→Seoul Medical Group
Languages :English,Korean
A33622E4→Regal Medical Group
Languages :English,Korean

LEE, YOUNG-JIK

3663 W 6th St Ste 103
Los Angeles, Ca 90020
☎(213) 383-9388
Accessibility: B,W
Office Hours: M,W,Th,F: 8:00 am - 4:00
pm;Tu: 8:00 am - 3:00 pm;Sat,Sun: Closed
Accepting Members:N
A81390E→Seoul Medical Group
Languages :English
A81390E4→Regal Medical Group
Languages :English,Korean

3030 W Olympic Blvd Ste 206
Los Angeles, Ca 90006
☎(213) 739-8610
Accessibility: W,E
Office Hours: M - F: 9:00 am - 5:00
pm;Sat,Sun: Closed
Accepting Members:N
A81390E2→Global Care Ipa (medpoint
Mgmt)
Languages :English,Korean
A81390E6→Seoul Medical Group
Languages :English,Korean
A81390E7→Healthcare Partners Medical
Group
Languages :English

LI, XIA

1161 1/2 Logan st
Los Angeles, Ca 90026
☎(213) 484-1289
Accessibility: P,W
Office Hours: M - F: 8:00 am - 4:00
pm;Sat,Sun: Closed
Accepting Members:Y
A84584E→Allied Physicians Ipa (network
Med. Mgmt)
Languages :English
A84584E1→Allied Physicians Ipa (network
Med. Mgmt)
Languages :English

LIM, BUN RAYMOND

3030 W Olympic Blvd Ste 206
Los Angeles, Ca 90006
☎(213) 739-8610
Accessibility: W,E
Office Hours: M - F: 8:00 am - 4:00
pm;Sat,Sun: Closed
Accepting Members:N
A35496E→Healthcare Partners Medical
Group
Languages :English,Korean
A35496E9→Regal Medical Group
Languages :English,Korean

LIN, CATHERINE PEI-WUN

5427 Whittier Blvd
Los Angeles, Ca 90022
☎(323) 869-1900
Accessibility: E,R
Office Hours: M - F: 8:00 am - 4:00 pm;Sat,Sun: Closed
Accepting Members:N
A11149E→Altamed Health Services Corporation
Languages :English,Hindi,Thai

LONERGAN, EDMUND T

8405 Beverly Blvd
Los Angeles, Ca 90048
☎(323) 337-1775
Accessibility: P,B,W,E,R
Office Hours: M - Th: 7:30 am - 8:00 pm;F: 7:30 am - 4:30 pm;Sat,Sun: Closed
Accepting Members:Y
G43145E→Health Care La Ipa (medpoint Mgmt)
Languages :English

LONKY, STEWART ALAN

8540 S Sepulveda Blvd Ste 1010
Los Angeles, Ca 90045
☎(310) 216-1007
Accessibility: B,W
Office Hours: M - F: 8:00 am - 5:00 pm;Sat,Sun: Closed
Accepting Members:Y
G25948E→Healthcare Partners Medical Group
Languages :English,Spanish

LOPEZ, MARLENE SUZANNE

10300 Compton Ave
Los Angeles, Ca 90002
☎(323) 564-4331
Accessibility: P,B,W,E
Office Hours: M - F: 8:00 am - 5:00 pm;Sat,Sun: Closed
Accepting Members:Y
G71808E2→Health Care La Ipa (medpoint Mgmt)
Languages :English

LOZA, JULIO ANDRES

1700 E Cesar E Chavez Ave Ste 3600
Los Angeles, Ca 90033
☎(323) 262-4176
Accessibility: P,W,E,R
Office Hours: M - F: 9:00 am - 5:00 pm;Sat,Sun: Closed
Accepting Members:Y
20A7721E→Allied Physicians Ipa (network Med. Mgmt)
Languages :Spanish
20A7721E2→Altamed Health Services Corporation
Languages :Spanish

LUQUE, HECTOR F

326 N Soto st
Los Angeles, Ca 90033
☎(323) 268-5060
Accessibility: P,B,W,E
Office Hours: M - F: 8:00 am - 5:00 pm;Sat,Sun: Closed
Accepting Members:Y
20A6465E→Healthcare Partners Medical Group
Languages :English,Spanish

LYONS, COZZETTE

1025 W Olympic Blvd
Los Angeles, Ca 90015
☎(213) 623-2225
Accessibility: P,B,W,E
Office Hours: M - F: 8:00 am - 4:00 pm;Sat,Sun: Closed
Accepting Members:Y
A69529E→Healthcare Partners Medical Group
Languages :English

MA, GEORGE WEE KENG

711 W College St Ste 210
Los Angeles, Ca 90012
☎(213) 621-2998
Accessibility: P,E,T,R
Office Hours: M,Tu: 9:00 am - 5:00 pm;W,Th,F,Sat,Sun: Closed
Accepting Members:Y
G23017E3→Regal Medical Group
Languages :Cantonese,English,Mandarin,Spanish

MA, JANET MAN KWAN

1625 E 4th st
Los Angeles, Ca 90033
☎(323) 268-8391
Accessibility: W,E
Office Hours: M - F: 8:30 am - 5:00 pm;Sat,Sun: Closed
Accepting Members:N
A108822E→Health Care La Ipa (medpoint Mgmt)
Languages :Cantonese,English,Mandarin

MALABANAN, PAUL A

4842 Hollywood Blvd
Los Angeles, Ca 90027
☎(323) 644-1110
Accessibility: P,W,E,R
Office Hours: M,W,Th: 12:00 pm - 7:00 pm;Tu: 9:00 am - 5:00 pm;F: 12:00 pm - 5:00 pm;Sat,Sun: Closed
Accepting Members:Y
A50878E2→Health Care La Ipa (medpoint Mgmt)
Languages :English

MARTINS, DAVID SANE-O

3834 S Western Ave
Los Angeles, Ca 90062
☎(323) 295-6571
Accessibility: P,W,E,R
Office Hours: M,Tu,W,F,Sun: Closed;Th: 1:00 pm - 5:00 pm;Sat: 9:00 am - 1:00 pm
Accepting Members:Y
A62069E→Health Care La Ipa (medpoint Mgmt)
Languages :English,Spanish

MCDOW, DARREN JAMES

8540 S Sepulveda Blvd Ste 1007
Los Angeles, Ca 90045
☎(310) 410-9325
Accessibility: B,W
Office Hours: M - F: 8:00 am - 4:00 pm;Sat,Sun: Closed
Accepting Members:Y
A75639E→Healthcare Partners Medical Group
Languages :English

MCKILLOP, HAZEL

4405 S Main st
Los Angeles, Ca 90037
☎(323) 231-0659
Accessibility: P
Office Hours: M - F: 8:00 am - 4:00 pm;Sat,Sun: Closed
Accepting Members:Y
A50837E6→Global Care Ipa (medpoint Mgmt)
Languages :English
A50837E7→Regal Medical Group
Languages :English

12900 Avalon Blvd
Los Angeles, Ca 90061
☎(310) 538-5222
Accessibility: B,W,E
Office Hours: M - F: 9:00 am - 5:00 pm;Sat,Sun: Closed
Accepting Members:Y
A50837E8→Regal Medical Group
Languages :English

MEJIA, LEONIDAS VOLTAI SISON

4075 Whittier Blvd
Los Angeles, Ca 90023
☎(323) 264-4924
Accessibility: B,W,E
Office Hours: M - F: 8:00 am - 4:00 pm;Sat,Sun: Closed
Accepting Members:N
A80800E→Preferred Ipa Of California
Languages :English,Tagalog

MIRAHMADI, MIKE KHOSROW

3392 Motor Ave
Los Angeles, Ca 90034
☎(310) 202-1133
Accessibility: W,E,R
Office Hours: M - F: 8:00 am - 4:00 pm;Sat,Sun: Closed
Accepting Members:N
A25041E6→Regal Medical Group
Languages :English,Persian

MODI, MEERA JASVANT

1100 W Sunset Blvd
Los Angeles, Ca 90012
☎(213) 250-3716
Accessibility: B,W,R
Office Hours: M - F: 8:00 am - 5:00 pm;Sat,Sun: Closed
Accepting Members:Y
A39972E→Healthcare Partners Medical Group
Languages :English,Spanish
A39972E4→Regal Medical Group
Languages :English,Hindi

MOHIN, ANIL

745 S Alvarado st
Los Angeles, Ca 90057
☎(213) 252-2225
Accessibility: W
Office Hours: M - F: 8:00 am - 4:00 pm;Sat,Sun: Closed
Accepting Members:N
A40506E→Prospect Medical Group Los Angeles Inc
Languages :English,Hindi,Spanish

MONTEGRANDE, FAYE MARIE

321 N Larchmont Blvd Ste 824
Los Angeles, Ca 90004
☎(323) 464-0286
Accessibility: P,W,R
Office Hours: M - F: 9:00 am - 5:00 pm;Sat,Sun: Closed
Accepting Members:Y
A35388E2→Regal Medical Group
Languages :English,Spanish,Tagalog
A35388E3→Prospect - Maverick
Languages :English,Spanish,Tagalog
A35388E4→Altamed Health Services Corporation
Languages :English
A35388E5→Healthcare Partners Medical Group
Languages :English

MONTES, JUAN ZEPEDA

321 S Mednik Ave
Los Angeles, Ca 90022
☎(323) 266-7888
Accessibility: W,E
Office Hours: M,W,Th: 9:00 am - 5:00 pm;Tu,F: 9:00 am - 12:00 pm;Sat,Sun: Closed
Accepting Members:N
G35182E18→Regal Medical Group
Languages :English,Spanish

G35182E7→Applecare Medical Group (downey And Select Regions)
Languages :English

MORENO, SHURA ALEXIS

4146 E Olympic Blvd Ste B
Los Angeles, Ca 90023
☎(323) 262-9948
Accessibility: P,B,W,E
Office Hours: M - F: 10:00 am - 5:00 pm;Sat,Sun: Closed
Accepting Members:Y
A78052E12→Prospect - Nuestra Familia
Languages :English
A78052E13→Prospect Professional Care Medical Group Inc
Languages :English

MUNOZ MARTIN SANCHEZ, SILVIA

1701 E Cesar E Chavez Ave Ste 100
Los Angeles, Ca 90033
☎(323) 987-1362
Accessibility: B,W,E
Office Hours: M - F: 8:00 am - 4:00 pm;Sat,Sun: Closed
Accepting Members:Y
A130292E→Allied Physicians Ipa (network Med. Mgmt)
Languages :English,Spanish
A130292E2→Healthcare Partners Medical Group
Languages :English

MUNOZ, LORENZO

1234 N Vermont Ave
Los Angeles, Ca 90029
☎(323) 600-5624
Accessibility: W
Office Hours: M,Tu: 9:00 am - 5:00 pm;W,Th,F,Sat,Sun: Closed
Accepting Members:Y
A82735E→Altamed Health Services Corporation
Languages :Spanish

NGO, HY

5801 E Figueroa st
Los Angeles, Ca 90003
☎(626) 237-0135
Accessibility: P,B,W,E,R
Office Hours: M,Tu: 9:00 am - 5:00 pm;W,Th,F,Sat,Sun: Closed
Accepting Members:Y
A69736E21→Allied Pacific Ipa
Languages :English,Hindi,Spanish

5801 S Figueroa st
Los Angeles, Ca 90003
☎(323) 971-3883
Accessibility:
Office Hours: M,Tu: 9:00 am - 5:00 pm;W,Th,F,Sat,Sun: Closed
Accepting Members:Y
A69736E19→Altamed Health Services Corporation
Languages :Cantonese,English,Hindi,Spanish

NGUYEN, DAVID HUU

633 N Spring St Ste 4
Los Angeles, Ca 90012
☎(213) 926-0866
Accessibility: P,E,T,R
Office Hours: M - F: 8:00 am - 4:00 pm;Sat,Sun: Closed
Accepting Members:Y
20A6867E11→Allied Physicians Ipa (network Med. Mgmt)
Languages :English
20A6867E9→Regal Medical Group
Languages :English,Vietnamese

NTIM, GIFTY-MARIA JANE

3743 S La Brea Ave
Los Angeles, Ca 90016
☎(323) 329-9900
Accessibility: W,E
Office Hours: Mon - Sat: 10:00 am - 7:00 pm;Sun: Closed
Accepting Members:Y
A116039E→Health Care La Ipa (medpoint Mgmt)
Languages :English

NUDELMAN, RONALD KENT

11600 Wilshire Blvd Ste 218
Los Angeles, Ca 90025
☎(310) 312-2922
Accessibility:
Office Hours: M,Tu,W,F: 8:00 am - 5:00 pm;Th,Sat,Sun: Closed
Accepting Members:Y
G38876E3→Regal Medical Group
Languages :English

NUSINOVICH, VLAD

7855 Santa Monica Blvd
Los Angeles, Ca 90046
☎(310) 623-9222
Accessibility: P,W
Office Hours: M - F: 9:00 am - 5:00 pm;Sat: 9:00 am - 1:00 pm;Sun: Closed
Accepting Members:Y
A92996E2→Regal Medical Group
Languages :English,Russian
A92996E3→Prospect Professional Care Medical Group Inc
Languages :English
A92996E4→Citrus Valley Physicians Group
Languages :English
A92996E5→Global Care Ipa (medpoint Mgmt)
Languages :English,Russian

OKONKWO, CHARLES LEEANYI

231 W Vernon Ave Ste 105
Los Angeles, Ca 90037
☎(323) 234-7200
Accessibility:
Office Hours: M - F: 9:00 am - 5:00 pm;Sat,Sun: Closed
Accepting Members:Y
A31084E→Prospect - Nuestra Familia
Languages :English

A31084E2→Prospect Professional Care Medical Group Inc
Languages :English
A31084E3→Prospect - Maverick
Languages :English

OLAES, LAMBERTO SALUD

1267 N Virgil Ave
Los Angeles, Ca 90029
☎(323) 664-7628
Accessibility: B,W,R
Office Hours: M - F: 8:00 am - 5:00 pm;Sat: 8:00 am - 12:00 pm;Sun: Closed
Accepting Members:Y
A39580E5→Regal Medical Group
Languages :English,Spanish,Tagalog
A39580E6→Prospect - Maverick
Languages :English,Tagalog

PATEL, PARYUS B

8540 S Sepulveda Blvd Ste 1010
Los Angeles, Ca 90045
☎(310) 216-1007
Accessibility:
Office Hours: M - F: 8:00 am - 5:00 pm;Sat,Sun: Closed
Accepting Members:
A46419E→Healthcare Partners Medical Group
Languages :English,Spanish

PEDROZA, VICTOR MANUEL

2705 Whittier Blvd
Los Angeles, Ca 90023
☎(323) 263-3861
Accessibility: W
Office Hours: M,Tu: 9:00 am - 5:00 pm;W,Th,F,Sat,Sun: Closed
Accepting Members:Y
A51722E→Altamed Health Services Corporation
Languages :English,Spanish
A51722E4→Regal Medical Group
Languages :English,Spanish

PEHLEVANIAN, GARO ZAVEN

5250 Santa Monica Blvd Ste 207
Los Angeles, Ca 90029
☎(323) 664-0857
Accessibility: W,E
Office Hours: M,Tu: 9:00 am - 5:00 pm;W,Th,F,Sat,Sun: Closed
Accepting Members:N
A38617E3→Allied Physicians Ipa (network Med. Mgmt)
Languages :Armenian,Russian

PEREZ, JOSE A

3500 Whittier Blvd Ste 107
Los Angeles, Ca 90023
☎(323) 604-0260
Accessibility: P,W
Office Hours: M,Tu: 9:00 am - 5:00 pm;W,Th,F,Sat,Sun: Closed
Accepting Members:Y
A20957E11→Prospect Professional Care Medical Group Inc
Languages :English,Spanish
A20957E12→Prospect - Nuestra Familia
Languages :English,Spanish
A20957E13→Applecare Medical Group Inc Whittier Region
Languages :English,Spanish
A20957E15→Applecare Medical Group (downey And Select Regions)
Languages :English,Spanish
A20957E18→Allied Pacific Ipa
Languages :English,Spanish
A20957E2→Prospect Medical Group Los Angeles Inc
Languages :English,Spanish

1905 E Gage Ave
Los Angeles, Ca 90001
☎(323) 581-8085
Accessibility: P,E,T,R
Office Hours: M,Tu: 9:00 am - 5:00 pm;W,Th,F,Sat,Sun: Closed
Accepting Members:N
A20957E→Prospect Medical Group Los Angeles Inc
Languages :English,Spanish
A20957E4→Allied Physicians Ipa (network Med. Mgmt)
Languages :English,Spanish

PHAM, THUY QUANG

6000 N Figueroa st
Los Angeles, Ca 90042
☎(888) 999-9999
Accessibility: W,E,R
Office Hours: M - F: 8:00 am - 7:00 pm;Sat: 8:00 am - 4:30 pm;Sun: Closed
Accepting Members:Y
A47819E3→Allied Physicians Ipa (network Med. Mgmt)
Languages :English

POPOVA, STELLA

7258 W Sunset Blvd
Los Angeles, Ca 90046
☎(323) 654-7771
Accessibility:
Office Hours: M: 5:30 am - 5:00 pm;Tu,W,Th: 8:30 am - 5:00 pm;F: 8:30 am - 12:00 pm;Sat,Sun: Closed
Accepting Members:Y
A65599E3→Prospect Health Source Medical Group Inc
Languages :Armenian,English,Russian
A65599E4→Prospect Professional Care Medical Group Inc
Languages :Armenian,English,Russian

A65599E5→Prospect Medical Group Los Angeles Inc
Languages :Armenian,English,Russian

PULLEN, JO ANN

1711 W Temple St Ste 7606
Los Angeles, Ca 90026
☎(213) 207-5000
Accessibility: P,W
Office Hours: M,Tu: 8:00 am - 5:00 pm;W,Th,F: 9:00 am - 5:00 pm;Sat,Sun: Closed
Accepting Members:Y
G54941E2→Regal Medical Group
Languages :English
G54941E3→Lakeside Medical Group
Languages :English

QUIJAS, FRANCISCO

1700 E Cesar E Chavez Ave Ste 3900
Los Angeles, Ca 90033
☎(323) 307-0800
Accessibility: P,W,E
Office Hours: M - F: 8:00 am - 4:00 pm;Sat,Sun: Closed
Accepting Members:Y
A72860E→Family Care Specialists Medical Group
Languages :English,Spanish
A72860E2→Healthcare Partners Medical Group
Languages :English
A72860E3→Prospect Medical Group Los Angeles Inc
Languages :English,Spanish
A72860E4→Allied Physicians Ipa (network Med. Mgmt)
Languages :English,Spanish
A72860E5→Applecare Medical Group St Francis
Languages :English,Spanish
A72860E6→Applecare Medical Group (downey And Select Regions)
Languages :English,Spanish
A72860E7→Altamed Health Services Corporation
Languages :English,Spanish
A72860E9→Preferred Ipa Of California
Languages :English,Spanish

REDDY, JANGA AEDUDODLA

2928 E Cesar E Chavez Ave
Los Angeles, Ca 90033
☎(323) 266-6700
Accessibility: W,E
Office Hours: M - F: 8:00 am - 4:00 pm;Sat,Sun: Closed
Accepting Members:N
A34808E→Preferred Ipa Of California
Languages :English
A34808E3→Regal Medical Group
Languages :English

REZVANI, MOHAMMAD

3392 Motor Ave
Los Angeles, Ca 90034
☎(310) 858-8090
Accessibility: W,E,R
Office Hours: M - F: 8:00 am - 5:00 pm;Sat,Sun: Closed
Accepting Members:N
A113116E→Global Care Ipa (medpoint Mgmt)
Languages :English,Persian

RICHARDSON-TE, CAROL ANN

1127 Wilshire Blvd Ste 1100
Los Angeles, Ca 90017
☎(213) 977-0511
Accessibility: P,E,T,R
Office Hours: M - F: 9:00 am - 5:00 pm;Sat,Sun: Closed
Accepting Members:Y
A89382E4→Lakeside Medical Group
Languages :English,Spanish,Tagalog
A89382E5→Regal Medical Group
Languages :English,Spanish,Tagalog
A89382E7→Seoul Medical Group
Languages :English,Tagalog

ROBERTS, ALECSANDRA OLESE

1711 W Temple St Ste 7200
Los Angeles, Ca 90026
☎(888) 522-7311
Accessibility: P,B,W,E
Office Hours: M - F: 8:00 am - 5:00 pm;Sat,Sun: Closed
Accepting Members:N
A55918E2→Healthcare Partners Medical Group
Languages :English

RODRIGUEZ, MIGUEL E

5836 E Beverly Blvd
Los Angeles, Ca 90022
☎(323) 726-0370
Accessibility: E,R
Office Hours: M,Tu: 9:00 am - 5:00 pm;W,Th,F,Sat,Sun: Closed
Accepting Members:Y
A33652E4→Allied Physicians Ipa (network Med. Mgmt)
Languages :English

ROMAN, RICARDO RICHARD

4708 Eagle Rock Blvd
Los Angeles, Ca 90041
☎(323) 254-3700
Accessibility: W
Office Hours: M,Tu: 9:00 am - 5:00 pm;W,Th,F,Sat,Sun: Closed
Accepting Members:Y
A79013E→Prospect - Maverick
Languages :English
A79013E2→Healthcare Partners Medical Group
Languages :English
A79013E3→Allied Physicians Ipa (network Med. Mgmt)
Languages :English,Spanish

A79013E8→Lakeside Medical Group
Languages :English,Spanish
A79013E9→Regal Medical Group
Languages :English,Spanish

ROMERO, RAYMUNDO

510 S Alvarado st
Los Angeles, Ca 90057
☎(213) 483-3600
Accessibility: P,E,T,R
Office Hours: M - F: 9:00 am - 6:00 pm;Sat,Sun: Closed
Accepting Members:Y
A75748E→Seoul Medical Group
Languages :English,Spanish

SAFVATI, SHADAN

11600 Wilshire Blvd Ste L112
Los Angeles, Ca 90025
☎(310) 312-0101
Accessibility: P,B,W,E
Office Hours: M - F: 9:00 am - 5:00 pm;Sat,Sun: Closed
Accepting Members:Y
A94212E3→Regal Medical Group
Languages :English,Spanish

SAVAGE, ARNOLD RAY

4760 S Figueroa st
Los Angeles, Ca 90037
☎(323) 232-2601
Accessibility: P,W
Office Hours: M - F: 8:00 am - 4:00 pm;Sat,Sun: Closed
Accepting Members:Y
A30216E6→Applecare Medical Group (downey And Select Regions)
Languages :English
A30216E8→Applecare Medical Group St Francis
Languages :English

SAWIRIS, SAMIR A

6368 Hollywood Blvd
Los Angeles, Ca 90028
☎(323) 469-5555
Accessibility: B,W,E
Office Hours: M - F: 9:00 am - 6:00 pm;Sat,Sun: Closed
Accepting Members:Y
A47709E2→Global Care Ipa (medpoint Mgmt)
Languages :Arabic,English

SCHWEIZER, BRETT ALAN

5320 S Vermont Ave
Los Angeles, Ca 90037
☎(323) 776-1050
Accessibility: B,W,E
Office Hours: M: 10:00 am - 8:00 pm;Tu,W,Th,F: 9:30 am - 6:00 pm;Sat: 9:30 am - 3:00 pm;Sun: Closed
Accepting Members:Y
20A12576E3→Global Care Ipa (medpoint Mgmt)
Languages :English

SEAMSTER, RODERICK NEGAL

10300 Compton Ave
Los Angeles, Ca 90002
☎(323) 564-4331
Accessibility: P,B,W,E
Office Hours: M - F: 8:00 am - 4:00 pm;Sat,Sun: Closed
Accepting Members:N
G64516E→Health Care La Ipa (medpoint Mgmt)
Languages :English

SEVILLA, THOMAS ANTONIO

2813 N Broadway
Los Angeles, Ca 90031
☎(323) 342-2976
Accessibility: P,B,W,E,R
Office Hours: M - F: 9:00 am - 5:00 pm;Sat,Sun: Closed
Accepting Members:Y
A63670E→Healthcare Partners Medical Group
Languages :English,Spanish,Tagalog
A63670E4→Regal Medical Group
Languages :English,Spanish,Tagalog
A63670E5→Altamed Health Services Corporation
Languages :Spanish

SHADI, PAYAM

633 S La Brea Ave
Los Angeles, Ca 90048
☎(323) 938-9999
Accessibility: W,E
Office Hours: M - F: 9:00 am - 5:00 pm;Sat,Sun: Closed
Accepting Members:Y
A78965E3→Prospect Health Source Medical Group Inc
Languages :English
A78965E4→Prospect Professional Care Medical Group Inc
Languages :English

SHAKIBAI, SHAMIM VAHID

8733 Beverly Blvd Ste 408
Los Angeles, Ca 90048
☎(310) 295-2255
Accessibility:
Office Hours: M - F: 8:00 am - 5:00 pm;Sat,Sun: Closed
Accepting Members:Y
A100843E→Prospect Professional Care Medical Group Inc
Languages :English
A100843E2→Prospect Health Source Medical Group Inc
Languages :English

SHETTY, NAGESH

3533 W Pico Blvd
Los Angeles, Ca 90019
☎(310) 800-7963
Accessibility: W,E
Office Hours: M - F: 9:30 am - 5:30 pm;Sat:
9:30 am - 2:30 pm;Sun: Closed
Accepting Members:Y
A33495E7→Regal Medical Group
Languages :English,Persian,Spanish

SILVA, VASTHI VIVIAN

1701 E Cesar E Chavez Ave Ste 100
Los Angeles, Ca 90033
☎(323) 987-1362
Accessibility: B,W,E
Office Hours: M,Tu: 9:00 am - 5:00
pm;W,Th,F,Sat,Sun: Closed
Accepting Members:Y
G44082E→Healthcare Partners Medical
Group
Languages :English,Spanish
G44082E2→Allied Physicians Ipa (network
Med. Mgmt)
Languages :English,Spanish
G44082E3→Preferred Ipa Of California
Languages :English,Spanish
G44082E4→Altamed Health Services
Corporation
Languages :English

SINHA, SANTOSH KUMAR

10300 Compton Ave
Los Angeles, Ca 90002
☎(323) 564-4331
Accessibility: P,B,W,E
Office Hours: M - F: 8:00 am - 4:00
pm;Sat,Sun: Closed
Accepting Members:Y
A48782E→Health Care La Ipa (medpoint
Mgmt)
Languages :English

SOHAL, MOHINDER SINGH

2105 Beverly Blvd Ste 227
Los Angeles, Ca 90057
☎(213) 484-8186
Accessibility: P,E,T,R
Office Hours: M - F: 9:00 am - 5:00
pm;Sat,Sun: Closed
Accepting Members:Y
A29664E2→Regal Medical Group
Languages :English,Hindi
A29664E3→Superior Choice Medical Group
Inc
Languages :English,Hindi

SOHN, HYANG EUN

2727 W Olympic Blvd Ste 305
Los Angeles, Ca 90006
☎(213) 739-8822
Accessibility: B,W,E,R
Office Hours: M,Tu,Th,F: 9:00 am - 5:00
pm;W: 9:00 am - 12:00 pm;Sat,Sun: Closed
Accepting Members:N
A105625E3→Seoul Medical Group
Languages :English,Korean

A105625E4→Global Care Ipa (medpoint
Mgmt)
Languages :English

266 S Harvard Blvd Ste 300
Los Angeles, Ca 90004
☎(213) 739-8822
Accessibility: W,R
Office Hours: M - F: 9:00 am - 5:30
pm;Sat,Sun: Closed
Accepting Members:N
A105625E→Global Care Ipa (medpoint
Mgmt)
Languages :English,Korean

SOLIMAN, JIMMY H

617 W Manchester Ave
Los Angeles, Ca 90044
☎(323) 750-9715
Accessibility: W,E
Office Hours: M - F: 8:30 am - 5:30
pm;Sat,Sun: Closed
Accepting Members:Y
A52791E10→Applecare Medical Group St
Francis
Languages :English,Spanish,Tagalog
A52791E2→Healthcare Partners Medical
Group
Languages :Arabic,Spanish
A52791E5→Omnicare Medical Group
Languages :English
A52791E6→Regal Medical Group
Languages :Arabic,English
A52791E7→Altamed Health Services
Corporation
Languages :English
A52791E8→Preferred Ipa Of California
Languages :Arabic,English
A52791E9→Applecare Medical Group
(downey And Select Regions)
Languages :English,Spanish,Tagalog

SU, TONY CHI-WEI

1701 E Cesar E Chavez Ave Ste 100
Los Angeles, Ca 90033
☎(323) 987-1362
Accessibility: B,W,E
Office Hours: M,Tu: 9:00 am - 5:00
pm;W,Th,F,Sat,Sun: Closed
Accepting Members:Y
A84028E→Healthcare Partners Medical
Group
Languages :English,Mandarin,Spanish
A84028E2→Allied Physicians Ipa (network
Med. Mgmt)
Languages
:English,Mandarin,Spanish,Taiwanese
A84028E3→Preferred Ipa Of California
Languages
:English,Mandarin,Spanish,Taiwanese
A84028E4→Altamed Health Services
Corporation
Languages :English

SUYAT, GEORGE UMAGUING

2105 Beverly Blvd Ste 131
Los Angeles, Ca 90057
☎(213) 413-8836
Accessibility: P,W
Office Hours: M - Th: 9:00 am - 5:30 pm;F,Sat:
9:00 am - 12:30 pm;Sun: Closed
Accepting Members:Y
A52106E4→Regal Medical Group
Languages :English,Tagalog

TE, FRANCIS CO

1127 Wilshire Blvd Ste 1100
Los Angeles, Ca 90017
☎(213) 977-0511
Accessibility: P,E,T,R
Office Hours: M - Th: 9:00 am - 5:00 pm;F:
9:00 am - 12:00 pm;Sat,Sun: Closed
Accepting Members:Y
A53388E2→Regal Medical Group
Languages
:Cantonese,English,Mandarin,Spanish,Tagalo
g
A53388E3→Seoul Medical Group
Languages
:English,Mandarin,Spanish,Tagalog,Thai

TEBI, SINA

3533 W Pico Blvd
Los Angeles, Ca 90019
☎(323) 734-1600
Accessibility: W,E
Office Hours: M,W,Th,F: 9:00 am - 6:00
pm;Tu,Sun: Closed;Sat: 9:00 am - 2:00 pm
Accepting Members:Y
A115277E6→Global Care Ipa (medpoint
Mgmt)
Languages :English,Persian

3631 Crenshaw Blvd Ste 109

Los Angeles, Ca 90016
☎(323) 732-0100
Accessibility: B,W,E
Office Hours: M - F: 9:00 am - 6:00 pm;Sat:
9:00 am - 2:00 pm;Sun: Closed
Accepting Members:Y
A115277E3→Applecare Medical Group St
Francis
Languages :English
A115277E4→Applecare Medical Group
(downey And Select Regions)
Languages :English
A115277E5→Global Care Ipa (medpoint
Mgmt)
Languages :English

THOMAS, KEVIN CHARLES

7301 S Western Ave
Los Angeles, Ca 90047
☎(323) 778-2131
Accessibility: W,R
Office Hours: M - F: 9:00 am - 5:00
pm;Sat,Sun: Closed
Accepting Members:Y
A52385E5→Allied Pacific Ipa
Languages :English,Spanish

TIZON, LORENZO ESGUERRA

5520 Santa Monica Blvd Ste 112
Los Angeles, Ca 90038
☎(323) 860-9054
Accessibility: W
Office Hours: M - F: 9:00 am - 5:00 pm;Sat,Sun: Closed
Accepting Members:Y
A40185E→Prospect Medical Group Los Angeles Inc
Languages :English,Tagalog

TRAN, KIET THE

815 W Cesar E Chavez Ave Ste 201
Los Angeles, Ca 90012
☎(213) 617-8246
Accessibility: W,E
Office Hours: M - F: 8:00 am - 5:00 pm;Sat,Sun: Closed
Accepting Members:Y
A43094E2→Allied Physicians Ipa (network Med. Mgmt)
Languages :Cambodian,English,Vietnamese

TSADOK, JACOB MEHRAN

11645 Wilshire Blvd Ste 1090
Los Angeles, Ca 90025
☎(310) 277-9010
Accessibility: P,B,W,E,R
Office Hours: M - F: 9:00 am - 5:00 pm;Sat,Sun: Closed
Accepting Members:Y
A61419E→Prospect Health Source Medical Group Inc
Languages :English
A61419E2→Prospect Professional Care Medical Group Inc
Languages :English

TURNER-LLOVERAS, DANIEL JESUS

10300 Compton Ave
Los Angeles, Ca 90002
☎(323) 564-4331
Accessibility: P,B,W,E
Office Hours: M - F: 9:00 am - 5:00 pm;Sat,Sun: Closed
Accepting Members:N
A121387E→Health Care La Ipa (medpoint Mgmt)
Languages :English

UY, SANTOS ANIZAGA

711 N Alvarado St Ste 103
Los Angeles, Ca 90026
☎(213) 484-1005
Accessibility: P,B,W,E,R
Office Hours: M - F: 9:00 am - 5:00 pm;Sat,Sun: Closed
Accepting Members:Y
A32697E2→Prospect - Maverick
Languages :English,Tagalog
A32697E3→Altamed Health Services Corporation
Languages :English

VAYNEROV, YELENA E

7559 Santa Monica Blvd Ste 201
Los Angeles, Ca 90046
☎(323) 878-2523
Accessibility: W,E
Office Hours: M,W,Th: 10:00 am - 5:00 pm;Tu,F,Sat,Sun: Closed
Accepting Members:Y
A38812E3→Regal Medical Group
Languages :English,Russian
A38812E4→Lakeside Medical Group
Languages :English,Russian

VAZQUEZ, ADRIAN

2256 Whittier Blvd
Los Angeles, Ca 90023
☎(323) 892-2571
Accessibility: W
Office Hours: M - F: 8:00 am - 4:00 pm;Sat,Sun: Closed
Accepting Members:Y
A70594E10→Prospect - Maverick
Languages :English,Spanish

3056 Fletcher dr
Los Angeles, Ca 90065
☎(323) 256-2231
Accessibility: P,E,T,R
Office Hours: M - F: 8:00 am - 4:00 pm;Sat,Sun: Closed
Accepting Members:Y
A70594E11→Prospect - Maverick
Languages :English,Spanish
A70594E12→Preferred Ipa Of California
Languages :English

VIZEL, DAVID

6221 Wilshire Blvd Ste 312
Los Angeles, Ca 90048
☎(323) 655-0990
Accessibility: B,W
Office Hours: M - F: 8:00 am - 4:00 pm;Sat,Sun: Closed
Accepting Members:N
A64218E→Altamed Health Services Corporation
Languages :English,Russian

WALLACE, OLUKEMI ADERONKE

600 W Manchester Ave Ste 4
Los Angeles, Ca 90044
☎(323) 778-7697
Accessibility: B,W,E,T
Office Hours: M - F: 8:00 am - 4:00 pm;Sat,Sun: Closed
Accepting Members:Y
A48240E11→Regal Medical Group
Languages :English
A48240E13→Applecare Medical Group St Francis
Languages :English
A48240E9→Applecare Medical Group (downey And Select Regions)
Languages :English

WALSH, KRISTIN BETH

1400 S Grand Ave Ste 101
Los Angeles, Ca 90015
☎(213) 744-0801
Accessibility: B,W,E,R
Office Hours: Mon - Sat: 8:00 am - 4:30 pm;Sun: Closed
Accepting Members:N
A130103E→Health Care La Ipa (medpoint Mgmt)
Languages :English

WANG, SHUO STEVEN

711 W College St Ste 205
Los Angeles, Ca 90012
☎(213) 261-0889
Accessibility: W,E
Office Hours: M - F: 8:00 am - 5:00 pm;Sat,Sun: Closed
Accepting Members:Y
A76144E4→Regal Medical Group
Languages :Cantonese,English

WANSKI, ZDZISLAUS JOSEPH

1414 S Grand Ave Ste 456
Los Angeles, Ca 90015
☎(213) 745-6047
Accessibility: B,W,E,R
Office Hours: M - F: 8:30 am - 5:30 pm;Sat,Sun: Closed
Accepting Members:Y
G36872E→Healthcare Partners Medical Group
Languages :English

WASHINGTON, ROBERT DAVID

1711 W Temple St Ste 7606
Los Angeles, Ca 90026
☎(213) 207-5000
Accessibility: P,W
Office Hours: M - F: 9:00 am - 5:00 pm;Sat,Sun: Closed
Accepting Members:N
G68728E2→Regal Medical Group
Languages :English

WEBBER, DOUGLAS ALLAN

3171 Los Feliz Blvd Ste 309
Los Angeles, Ca 90039
☎(323) 666-6000
Accessibility: P,E,T,R
Office Hours: M - F: 9:00 am - 5:00 pm;Sat,Sun: Closed
Accepting Members:Y
G83278E2→Regal Medical Group
Languages :English,French,Spanish,Tagalog

WHITE-DOMINGUEZ, MONIQUE ANTOINETTE

1400 S Grand Ave Ste 700
Los Angeles, Ca 90015
☎ (213) 765-7500
Accessibility: P,W,E
Office Hours: M - F: 8:00 am - 5:00 pm;Sat,Sun: Closed
Accepting Members:N
20A11372E3→Regal Medical Group
Languages :English,Spanish

WONG, DUSTIN TIN-CHI

5801 S Figueroa st
Los Angeles, Ca 90003
☎ (323) 971-3883
Accessibility:
Office Hours: M - F: 8:00 am - 4:00 pm;Sat,Sun: Closed
Accepting Members:N
20A10514E8→Regal Medical Group
Languages :Cantonese,English

1700 E Cesar E Chavez Ave Ste 3300
Los Angeles, Ca 90033
☎ (323) 307-8900
Accessibility: P,B,W,E,R
Office Hours: M - F: 8:00 am - 4:00 pm;Sat,Sun: Closed
Accepting Members:Y
20A10514E10→Altamed Health Services Corporation
Languages :Cantonese,English
20A10514E11→Healthcare Partners Medical Group
Languages :English
20A10514E9→Allied Physicians Ipa (network Med. Mgmt)
Languages :Cantonese,English

WONG, ELLEN YEN-HAR

10300 Compton Ave
Los Angeles, Ca 90002
☎ (323) 564-4331
Accessibility: P,B,W,E
Office Hours: M,Th,Sat,Sun: Closed;Tu,W,F: 8:00 am - 5:00 pm
Accepting Members:Y
G37201E→Health Care La Ipa (medpoint Mgmt)
Languages :English

WONG, GREGORY SAN

1700 E Cesar E Chavez Ave Ste 3900
Los Angeles, Ca 90033
☎ (323) 307-0800
Accessibility: P,W,E
Office Hours: M,Tu: 9:00 am - 5:00 pm;W,Th,F: 8:00 am - 4:00 pm;Sat,Sun: Closed
Accepting Members:N
A96833E→Family Care Specialists Medical Group
Languages :English
A96833E2→Altamed Health Services Corporation
Languages :English

WONG, JESSICA PEARL

4837 Huntington Dr N Ste A
Los Angeles, Ca 90032
☎ (323) 225-0023
Accessibility: P,B,W,E,R
Office Hours: M - F: 8:00 am - 4:00 pm;Sat,Sun: Closed
Accepting Members:N
A80298E2→Allied Physicians Ipa (network Med. Mgmt)
Languages :English

WONG, KIN

709 N Hill St Ste 8
Los Angeles, Ca 90012
☎ (213) 628-3300
Accessibility: B,W,E,R
Office Hours: M - F: 9:00 am - 5:00 pm;Sat,Sun: Closed
Accepting Members:N
20A7258E→Preferred Ipa Of California
Languages :Cantonese,English,Mandarin
20A7258E2→Allied Physicians Ipa (network Med. Mgmt)
Languages :Cantonese,English,Mandarin
20A7258E4→Regal Medical Group
Languages :Cantonese,English,Mandarin,Spanish

WONG, NGA WAN

819 W Cesar E Chavez Ave
Los Angeles, Ca 90012
☎ (213) 613-1255
Accessibility:
Office Hours: M,W,F,Sat,Sun: 10:00 am - 6:00 pm;Tu,Th: Closed
Accepting Members:N
A26311E2→Allied Physicians Ipa (network Med. Mgmt)
Languages :Cantonese,English
A26311E3→Altamed Health Services Corporation
Languages :English
A26311E6→Regal Medical Group
Languages :Cantonese,English
A26311E7→Allied Pacific Ipa
Languages :Cantonese,English,Mandarin,Vietnamese

WOSK, SAMUEL R

3412 Whittier Blvd
Los Angeles, Ca 90023
☎ (323) 264-4006
Accessibility: W,E
Office Hours: M - Th: 9:00 am - 5:00 pm;F,Sat: 9:00 am - 1:00 pm;Sun: Closed
Accepting Members:N
A56374E→Preferred Ipa Of California
Languages :English,Spanish
A56374E2→Prospect Medical Group Los Angeles Inc
Languages :English,Spanish
A56374E3→Applecare Medical Group St Francis
Languages :English,Spanish

A56374E4→Applecare Medical Group (downey And Select Regions)
Languages :English,Spanish

YEMOFIO, FRANCIS LARYEA

1025 W Olympic Blvd
Los Angeles, Ca 90015
☎ (213) 623-2225
Accessibility: P,B,W,E
Office Hours: M - F: 9:00 am - 5:00 pm;Sat,Sun: Closed
Accepting Members:Y
A50387E→Healthcare Partners Medical Group
Languages :English

YEPREMIAN, KELLY JOY

808 W 58th st
Los Angeles, Ca 90037
☎ (323) 541-1411
Accessibility: P,W,E,R
Office Hours: M,Tu,Th: 8:30 am - 7:00 pm;W,F: 8:30 am - 5:00 pm;Sat: 7:30 am - 3:00 pm;Sun: Closed
Accepting Members:Y
A81317E6→Health Care La Ipa (medpoint Mgmt)
Languages :English,Spanish

YEROSHALMI, DARYOUSH

6043 Hollywood Blvd
Los Angeles, Ca 90028
☎ (323) 337-1714
Accessibility: P,W
Office Hours: M - F: 8:30 am - 5:00 pm;Sat,Sun: Closed
Accepting Members:N
A124011E→Health Care La Ipa (medpoint Mgmt)
Languages :English,Persian

6043 Hollywood Blvd
Los Angeles, Ca 90028
☎ (323) 337-1714
Accessibility: P,W
Office Hours: M - F: 8:30 am - 5:00 pm;Sat,Sun: Closed
Accepting Members:N
A124011E→Health Care La Ipa (medpoint Mgmt)
Languages :English,Persian

YOON, EUN JOO

2017 W Olympic Blvd
Los Angeles, Ca 90006
☎ (213) 480-1000
Accessibility: W,R
Office Hours: M - F: 8:00 am - 4:00 pm;Sat,Sun: Closed
Accepting Members:Y
A54010E→Seoul Medical Group
Languages :English,Korean
A54010E4→Regal Medical Group
Languages :English,Korean

YUN, EUN MI

819 S Alvarado St Ste 101
Los Angeles, Ca 90057
☎(213) 388-8600
Accessibility: P,B,W
Office Hours: M - F: 9:00 am - 5:00 pm;Sat,Sun: Closed
Accepting Members:Y
A48497E→Healthcare Partners Medical Group
Languages :English,Korean,Spanish
A48497E2→Superior Choice Medical Group Inc
Languages :English,Spanish

ZAPATA, REYNALDO CORDOVA

2105 Beverly Blvd Ste 211
Los Angeles, Ca 90057
☎(213) 413-6207
Accessibility: W,E
Office Hours: M - F: 9:00 am - 6:00 pm;Sat: 9:00 am - 1:00 pm;Sun: Closed
Accepting Members:Y
A40194E→Prospect - Maverick
Languages :English

OBSTETRICS/GYNECOLOGY

LOGAN, DEIRDRE DENE

10300 Compton Ave
Los Angeles, Ca 90002
☎(323) 564-4331
Accessibility: P,B,W,E
Office Hours: M - F: 8:00 am - 4:00 pm;Sat,Sun: Closed
Accepting Members:N
A69173E→Health Care La Ipa (medpoint Mgmt)
Languages :English,Spanish

PEART, HAROLD T

6091 W Pico Blvd
Los Angeles, Ca 90035
☎(323) 935-1178
Accessibility: W,E
Office Hours: M - F: 9:00 am - 5:00 pm;Sat: 8:00 am - 12:00 pm;Sun: Closed
Accepting Members:Y
G40523E3→Regal Medical Group
Languages :English,Spanish

PEDIATRICS

ABRAHAMIAN, ALICE

4650 W Sunset Blvd
Los Angeles, Ca 90027
☎(323) 361-2181
Accessibility: P,W,E
Office Hours: M,Tu: 9:00 am - 5:00 pm;W,Th,F,Sat,Sun: Closed
Accepting Members:Y
A117100E→Altamed Health Services Corporation
Languages :English

AHN, YUNG SOON

184 Bimini pl
Los Angeles, Ca 90004
☎(213) 201-6877
Accessibility: W,E
Office Hours: M - F: 8:00 am - 4:00 pm;Sat,Sun: Closed
Accepting Members:Y
A41686E→Health Care La Ipa (medpoint Mgmt)
Languages :English,Korean

ANDERSON, MARTIN MATHEW

200 Ucla Medical Plz Ste 265
Los Angeles, Ca 90095
☎(310) 825-0867
Accessibility: B,W,E,R
Office Hours: M,W: 5:00 pm - 9:00 pm;Tu,Th,F,Sat,Sun: Closed
Accepting Members:N
G48857E→Health Care La Ipa (medpoint Mgmt)
Languages :English

ATASSI, KAOSAR DALIA AL

1701 E Cesar E Chavez Ave Ste 456
Los Angeles, Ca 90033
☎(323) 987-1200
Accessibility: P,B,W,E,R
Office Hours: M - F: 8:00 am - 4:00 pm;Sat,Sun: Closed
Accepting Members:Y
A122651E→Allied Physicians Ipa (network Med. Mgmt)
Languages :Arabic,English,French,Spanish
A122651E2→Preferred Ipa Of California
Languages :English,Spanish

ATTERBERRY, FRANCINE EVENA

4314 W Slauson Ave
Los Angeles, Ca 90043
☎(323) 293-7171
Accessibility: P,B,W,R
Office Hours: M,Tu,Th,F: 8:30 am - 5:30 pm;W,Sat,Sun: Closed
Accepting Members:Y
A52558E→Axminster Medical Group
Languages :English

AZINGE, ELIZABETH ADAOBI

3450 W 43rd St Ste 106
Los Angeles, Ca 90008
☎(323) 290-2832
Accessibility: P,E,T,R
Office Hours: M - F: 9:00 am - 5:00 pm;Sat,Sun: Closed
Accepting Members:Y
A85971E2→Healthcare Partners Medical Group
Languages :English

3450 W 43rd St Ste 107
Los Angeles, Ca 90008
☎(323) 290-2832
Accessibility:
Office Hours: M - F: 9:00 am - 5:00 pm;Sat,Sun: Closed
Accepting Members:Y
A85971E3→Healthcare Partners Medical Group
Languages :English

AZINGE-OBASI, MEZIA OGUGUA

3450 W 43rd St Ste 106
Los Angeles, Ca 90008
☎(323) 290-2832
Accessibility: P,E,T,R
Office Hours: M,Tu: 9:00 am - 5:00 pm;W,Th,F,Sat,Sun: Closed
Accepting Members:Y
A53449E6→Allied Pacific Ipa
Languages :English,Kru,Ibo,Yoruba,Spanish

BAQUIRAN, PAULINA MENDOZA

1321 N Vermont Ave Ste C
Los Angeles, Ca 90027
☎(323) 666-2304
Accessibility: B,W
Office Hours: M - F: 8:00 am - 4:00 pm;Sat,Sun: Closed
Accepting Members:Y
A37167E→Preferred Ipa Of California
Languages :English,Spanish,Tagalog
A37167E4→Regal Medical Group
Languages :English,Spanish,Tagalog

BARANCO, RACHEL ANNETTE

10300 Compton Ave
Los Angeles, Ca 90002
☎(323) 564-4331
Accessibility: P,B,W,E
Office Hours: M - F: 9:00 am - 6:00 pm;Sat,Sun: Closed
Accepting Members:Y
A50813E→Health Care La Ipa (medpoint Mgmt)
Languages :English

3756 Santa Rosalia Dr Ste 400
Los Angeles, Ca 90008
☎(323) 568-5461
Accessibility: P,W,E,R
Office Hours: M - F: 9:00 am - 5:00 pm;Sat,Sun: Closed
Accepting Members:Y
A50813E2→Health Care La Ipa (medpoint Mgmt)
Languages :English

BASTA, ONSY SAMY

1025 W Olympic Blvd
Los Angeles, Ca 90015
☎(213) 623-2225
Accessibility: P,B,W,E
Office Hours: M - F: 8:00 am - 4:00 pm;Sat,Sun: Closed
Accepting Members:Y
A48938E2→Healthcare Partners Medical Group
Languages :English
A48938E3→Healthcare Partners Medical Group
Languages :Arabic,English

BAUTISTA, DAISY IBANEZ

1930 Wilshire Blvd. Suite 803
Los Angeles, Ca 90057
☎(213) 483-3968
Accessibility:
Office Hours: M,Tu: 9:00 am - 5:00 pm;W,Th,F,Sat,Sun: Closed
Accepting Members:N
A36896E2→Allied Pacific Ipa
Languages :English,Spanish,Tagalog

BEESELEY, ELLIS NORMAN

1127 Wilshire Blvd Ste 707
Los Angeles, Ca 90017
☎(213) 482-4830
Accessibility: P,W,E
Office Hours: M - F: 8:30 am - 5:00 pm;Sat,Sun: Closed
Accepting Members:Y
A41548E→Preferred Ipa Of California
Languages :English,Spanish
A41548E3→Global Care Ipa (medpoint Mgmt)
Languages :English,Hindi,Spanish
A41548E7→Regal Medical Group
Languages :English,Spanish

BEHROOZAN, BENJAMIN

5255 W Sunset Blvd
Los Angeles, Ca 90027
☎(323) 463-7262
Accessibility: W
Office Hours: M - F: 9:00 am - 5:00 pm;Sat,Sun: Closed
Accepting Members:Y
A41374E22→Allied Pacific Ipa
Languages :English,Hebrew,Persian,Spanish

BELZER, MARVIN ERIC

5000 W Sunset Blvd Ste 400
Los Angeles, Ca 90027
☎(323) 361-2153
Accessibility: P,B,W,E
Office Hours: M,Tu: 9:00 am - 5:00 pm;W,Th,F,Sat,Sun: Closed
Accepting Members:Y
G61403E→Altamed Health Services Corporation
Languages :English

BEN-ISAAC, EYAL

4650 W Sunset Blvd
Los Angeles, Ca 90027
☎(323) 669-2113
Accessibility: P,W,E
Office Hours: M,Tu: 9:00 am - 5:00 pm;W,Th,F,Sat,Sun: Closed
Accepting Members:Y
G70134E→Altamed Health Services Corporation
Languages :Hebrew,Spanish

BHATIA, PARUL

4650 W Sunset Blvd
Los Angeles, Ca 90027
☎(323) 669-2113
Accessibility: P,W,E
Office Hours: M,Tu: 9:00 am - 5:00 pm;W,Th,F,Sat,Sun: Closed
Accepting Members:Y
A65630E→Altamed Health Services Corporation
Languages :English

5427 Whittier Blvd
Los Angeles, Ca 90022
☎(323) 869-1900

Accessibility: E,R
Office Hours: M - F: 8:00 am - 4:00 pm;Sat,Sun: Closed
Accepting Members:Y
A65630E2→Altamed Health Services Corporation
Languages :English,Spanish

BODNAR, KAREN CAMILLE

4650 W Sunset Blvd
Los Angeles, Ca 90027
☎(323) 361-2113
Accessibility: P,W,E
Office Hours: M,Tu: 9:00 am - 5:00 pm;W,Th,F,Sat,Sun: Closed
Accepting Members:Y
A113064E→Altamed Health Services Corporation
Languages :English

BORUT, DANIELLE LOUISE

1701 E Cesar E Chavez Ave Ste 456
Los Angeles, Ca 90033
☎(323) 987-1200
Accessibility: P,B,W,E,R
Office Hours: M,Tu: 8:00 am - 5:00 pm;W,Th: 9:00 am - 5:00 pm;F: 9:00 am - 4:30 pm;Sat,Sun: Closed
Accepting Members:N
G19737E→Healthcare Partners Medical Group
Languages :English,Spanish
G19737E10→Healthcare Partners Medical Group
Languages :English,Spanish

BRENT, DINA KIKUE

1625 E 4th st
Los Angeles, Ca 90033
☎(213) 893-1960
Accessibility: W,E
Office Hours: M - F: 8:00 am - 4:00 pm;Sat,Sun: Closed
Accepting Members:Y
G46412E→Health Care La Ipa (medpoint Mgmt)
Languages :English,Spanish

BROOKS, OLIVER TATE

10300 Compton Ave
Los Angeles, Ca 90002
☎(323) 564-4331
Accessibility: P,B,W,E
Office Hours: M - F: 8:00 am - 4:00 pm;Sat,Sun: Closed
Accepting Members:Y
G49006E→Health Care La Ipa (medpoint Mgmt)
Languages :English

BRUM, DANIELLE DIAS

1414 S Grand Ave Ste 200
Los Angeles, Ca 90015
☎(213) 743-9000
Accessibility: P,W,E,R
Office Hours: M - F: 8:00 am - 5:00 pm;Sat,Sun: Closed
Accepting Members:Y
A106277E→Preferred Ipa Of California
Languages :English,Portuguese
A106277E4→Regal Medical Group
Languages :English,Portuguese,Spanish

BRUNO, YOVANA GRACIELA

1701 E Cesar E Chavez Ave Ste 306
Los Angeles, Ca 90033
☎(323) 227-0037
Accessibility: B,W
Office Hours: M - Th: 8:00 am - 5:00 pm;F: 8:00 am - 12:00 pm;Sat,Sun: Closed
Accepting Members:N
A80031E→Healthcare Partners Medical Group
Languages :English,Spanish

BRYANT, MICHAEL DAVID

4650 W Sunset Blvd
Los Angeles, Ca 90027
☎(323) 669-2113
Accessibility: P,W,E
Office Hours: M,Tu: 9:00 am - 5:00 pm;W,Th,F,Sat,Sun: Closed
Accepting Members:Y
G66182E→Altamed Health Services Corporation
Languages :English

BURGAMY, ELIZABETH BARRY

4650 W Sunset Blvd
Los Angeles, Ca 90027
☎(323) 660-2450
Accessibility: P,W,E
Office Hours: M,Tu: 9:00 am - 5:00 pm;W,Th,F,Sat,Sun: Closed
Accepting Members:N
A99859E→Altamed Health Services Corporation
Languages :Spanish

CABRAL, MARISSA RACHEL

1414 S Grand Ave Ste 200
Los Angeles, Ca 90015
☎(213) 743-9000
Accessibility: P,W,E,R
Office Hours: M - F: 9:00 am - 5:00 pm;Sat,Sun: Closed
Accepting Members:Y
A108082E2→Preferred Ipa Of California
Languages :English

1414 S Grand Ave Ste 200
Los Angeles, Ca 90012
☎(213) 743-9000
Accessibility:
Office Hours: M - F: 8:00 am - 4:00 pm;Sat,Sun: Closed
Accepting Members:Y
A108082E3→Regal Medical Group
Languages :English

CADRY, MEHRANGIZ FARIVAR

2707 S Central Ave
Los Angeles, Ca 90011
☎(323) 234-5000
Accessibility: P,B,W
Office Hours: M,W,F: 9:00 am - 5:30 pm;Tu: 9:00 am - 12:00 pm;Th: 9:00 am - 2:00 pm;Sat,Sun: Closed
Accepting Members:N
A39988E→Global Care Ipa (medpoint Mgmt)
Languages :English,Persian,Spanish

CASABAR, RUBEN SANGALANG

2426 W 8th St Ste 105
Los Angeles, Ca 90057
☎(213) 388-4415
Accessibility: E,R
Office Hours: M,Tu: 9:00 am - 5:00 pm;W,Th,F,Sat,Sun: Closed
Accepting Members:N
A47793E16→Allied Pacific Ipa
Languages :English,Spanish,Tagalog
A47793E2→Preferred Ipa Of California
Languages :English,Spanish

CASTRO, REYNEIRO

4857 Huntington Dr N
Los Angeles, Ca 90032
☎(323) 226-9042
Accessibility: W,E,R
Office Hours: M,Tu: 9:00 am - 5:00 pm;W,Th,F,Sat,Sun: Closed
Accepting Members:N
A72638E2→Altamed Health Services Corporation
Languages :Spanish

CHANG, BONG SOOK

3671 W 6th st
Los Angeles, Ca 90020
☎(213) 383-3849
Accessibility: W,E
Office Hours: M - F: 9:00 am - 5:00 pm;Sat,Sun: Closed
Accepting Members:Y
A34158E→Healthcare Partners Medical Group
Languages :English,Korean,Spanish
A34158E4→Healthcare Partners Medical Group
Languages :English,Korean,Spanish
A34158E6→Regal Medical Group
Languages :English,Korean

CHAO, PEI H.

4082 Whittier Blvd Ste 103
Los Angeles, Ca 90023
☎(323) 268-5598
Accessibility: B,W,R
Office Hours: M,Tu: 9:00 am - 5:00 pm;W,Th,F,Sat,Sun: Closed
Accepting Members:Y
A48560E3→Allied Pacific Ipa
Languages :English,Mandarin,Spanish

CHOL, JOANNA MIMI

808 W 58th st
Los Angeles, Ca 90037
☎(323) 541-1411
Accessibility: P,W,E,R
Office Hours: M - F: 9:00 am - 5:00 pm;Sat,Sun: Closed
Accepting Members:Y
A114451E→Health Care La Ipa (medpoint Mgmt)
Languages :English,Mandarin
1555 W 110th st
Los Angeles, Ca 90047
☎(323) 541-1411
Accessibility:
Office Hours: M - F: 9:00 am - 5:00 pm;Sat,Sun: Closed
Accepting Members:Y
A114451E3→Health Care La Ipa (medpoint Mgmt)
Languages :English,Mandarin

4085 S Vermont Ave
Los Angeles, Ca 90037
☎(323) 541-1411
Accessibility:
Office Hours: M - F: 9:00 am - 5:00 pm;Sat,Sun: Closed
Accepting Members:Y
A114451E2→Health Care La Ipa (medpoint Mgmt)
Languages :English,Mandarin

CHOI, SUNG SUB

3323 W Olympic Blvd Ste 210
Los Angeles, Ca 90019
☎(323) 733-3012
Accessibility: P,W
Office Hours: M - F: 9:00 am - 5:00 pm;Sat,Sun: Closed
Accepting Members:Y
A33781E→Healthcare Partners Medical Group
Languages :English,Korean
A33781E2→Preferred Ipa Of California
Languages :English
A33781E5→Regal Medical Group
Languages :English,Korean
A33781E6→Regal Medical Group
Languages :English,Korean
A33781E7→Healthcare Partners Medical Group
Languages :English,Korean
A33781E8→Allied Pacific Ipa
Languages :English,Korean

CHUN, YONG BUM

150 N Reno st
Los Angeles, Ca 90026
☎(213) 380-7298
Accessibility: P,B,W,E
Office Hours: M - F: 8:00 am - 4:00 pm;Sat,Sun: Closed
Accepting Members:N
A80401E→Health Care La Ipa (medpoint Mgmt)
Languages :English,Korean

CORTEZ, ALMA ILIANA

1414 S Grand Ave Ste 200
Los Angeles, Ca 90015
☎(213) 743-9000
Accessibility: P,W,E,R
Office Hours: M - F: 8:00 am - 5:00 pm;Sat,Sun: Closed
Accepting Members:N
A94745E5→Regal Medical Group
Languages :English,Spanish

CRISTOBAL, NOLASCO M

1414 S Grand Ave Ste 200
Los Angeles, Ca 90015
☎(213) 743-9000
Accessibility: P,W,E,R
Office Hours: M,Tu: 9:00 am - 5:00 pm;W,Th,F,Sat,Sun: Closed
Accepting Members:Y
A48577E→Preferred Ipa Of California
Languages :English,Spanish,Tagalog

A48577E7→Regal Medical Group
Languages :English,Spanish,Tagalog

5820 N Figueroa st
Los Angeles, Ca 90042
☎(323) 255-6000
Accessibility: W,E
Office Hours: Mon - Sat: 8:00 am - 5:00 pm;Sun: Closed
Accepting Members:Y
A48577E2→Preferred Ipa Of California
Languages :English,Spanish
A48577E8→Regal Medical Group
Languages :English,Spanish,Tagalog

DE LEON, MARIA LOURDES CASTANOS

2933 Whittier Blvd
Los Angeles, Ca 90023
☎(323) 263-2669
Accessibility: P,W,E
Office Hours: M - F: 8:00 am - 4:00 pm;Sat,Sun: Closed
Accepting Members:Y
A73468E→Allied Physicians Ipa (network Med. Mgmt)
Languages :English,Tagalog

DELILLY, MAYO RALPH

1400 S Grand Ave Ste 700
Los Angeles, Ca 90015
☎(213) 765-7500
Accessibility: P,W,E
Office Hours: M - F: 8:00 am - 5:00 pm;Sat,Sun: Closed
Accepting Members:N
A33984E→Preferred Ipa Of California
Languages :English
A33984E3→Regal Medical Group
Languages :English

DESAI, AANAL JAY

6000 N Figueroa st
Los Angeles, Ca 90042
☎(323) 254-5291
Accessibility: W,E,R
Office Hours: M,Tu: 8:00 am - 5:00 pm;W,Th,F,Sat,Sun: Closed
Accepting Members:Y
A83108E→Allied Physicians Ipa (network Med. Mgmt)
Languages :English,Hindi,Spanish
A83108E2→Allied Physicians Ipa (network Med. Mgmt)
Languages :English

DEWGARDE, LYNN YVONNE

10300 Compton Ave
Los Angeles, Ca 90002
☎(323) 564-4331
Accessibility: P,B,W,E
Office Hours: M - F: 9:00 am - 5:00 pm;Sat,Sun: Closed
Accepting Members:Y
G79134E→Health Care La Ipa (medpoint Mgmt)
Languages :English

DUPLESSIS, HELEN M

5701 S Hoover st
Los Angeles, Ca 90037
☎(323) 541-1411
Accessibility: B,W,E
Office Hours: M,Tu,Th: 8:30 am - 7:00 pm;W,F: 8:30 am - 5:00 pm;Sat: 7:30 am - 3:30 pm;Sun: Closed
Accepting Members:Y
G57767E→Health Care La Ipa (medpoint Mgmt)
Languages :English,Spanish

EDISON, BIANCA REGINA

4650 W Sunset Blvd
Los Angeles, Ca 90027
☎(323) 669-2113
Accessibility: P,W,E
Office Hours: M,Tu: 9:00 am - 5:00 pm;W,Th,F,Sat,Sun: Closed
Accepting Members:Y
A111538E→Altamed Health Services Corporation
Languages :English

EHRET, SUSANNAH MARIE

8540 S Sepulveda Blvd Ste 818
Los Angeles, Ca 90045
☎(310) 670-3255
Accessibility: B,W,E
Office Hours: M - Th: 8:30 am - 5:30 pm;F,Sat,Sun: Closed
Accepting Members:Y
A68091E→Axminster Medical Group
Languages :English

FAN, AMELIA MURTI

5059 York Blvd
Los Angeles, Ca 90042
☎(323) 344-4144
Accessibility: P,W,E,R
Office Hours: M - F: 7:30 am - 6:30 pm;Sat: 9:00 am - 5:00 pm;Sun: 9:00 am - 2:00 pm
Accepting Members:N
A103199E5→Regal Medical Group
Languages :English

FEIG, STEVEN ALAN

3756 Santa Rosalia dr
Los Angeles, Ca 90008
☎(323) 299-3200
Accessibility:
Office Hours: M - F: 9:00 am - 5:00 pm;Sat,Sun: Closed
Accepting Members:Y
G25732E4→Regal Medical Group
Languages :English

3756 Santa Rosalia Dr Ste 600
Los Angeles, Ca 90008
☎(323) 299-3200
Accessibility: P,W,E
Office Hours: M,Tu: 9:00 am - 5:00 pm;W,Th,F,Sat,Sun: Closed
Accepting Members:Y
G25732E→Preferred Ipa Of California
Languages :English

FELIX, GLADYS

1530 S Olive st
Los Angeles, Ca 90015
☎(213) 747-5542
Accessibility: B,W,E,R
Office Hours: M,Th: 9:00 am - 5:00 pm;Tu,W: 9:00 am - 6:00 pm;F: 8:00 am - 4:00 pm;Sat,Sun: Closed
Accepting Members:N
A121109E→Health Care La Ipa (medpoint Mgmt)
Languages :English

FERNANDO, ELIZA MARIE

2011 Wilshire Blvd
Los Angeles, Ca 90057
☎(213) 413-2700
Accessibility: B,W,E
Office Hours: M - F: 9:00 am - 5:00 pm;Sat: 8:00 am - 5:00 pm;Sun: Closed
Accepting Members:Y
A61717E4→Superior Choice Medical Group Inc
Languages :English

FEYGIN, POLINA T

1039 W Florence Ave
Los Angeles, Ca 90044
☎(323) 776-1500
Accessibility: P,B,W
Office Hours: M: 9:00 am - 7:00 pm;Tu,W,F: 9:00 am - 5:00 pm;Th: 8:30 am - 5:00 pm;Sat: 9:00 am - 2:00 pm;Sun: Closed
Accepting Members:N
G67378E7→Regal Medical Group
Languages :English,Russian,Spanish

FIELDS, KERON ROSEMARIE

3834 S Western Ave
Los Angeles, Ca 90062
☎(323) 730-1920
Accessibility: P,W,E,R
Office Hours: M - F: 9:00 am - 6:00 pm;Sat,Sun: Closed
Accepting Members:Y
A52172E→Health Care La Ipa (medpoint Mgmt)
Languages :English,Spanish

FORD, ELIZABETH ANNE

1530 S Olive st
Los Angeles, Ca 90015
☎(213) 747-5542
Accessibility: B,W,E,R
Office Hours: M - F: 8:00 am - 4:00 pm;Sat,Sun: Closed
Accepting Members:N
A99193E→Health Care La Ipa (medpoint Mgmt)
Languages :English

FOUST, SCOTT JASON

1704 Colorado Blvd
Los Angeles, Ca 90041
☎(323) 256-4116
Accessibility: W
Office Hours: M - F: 8:30 am - 6:30 pm;Sat,Sun: Closed
Accepting Members:N
A103610E→Preferred Ipa Of California
Languages :English
A103610E4→Regal Medical Group
Languages :English
A103610E5→Prospect - Maverick
Languages :English
A103610E6→Healthcare Partners Medical Group
Languages :English

FOZAILOFF, AREZOO

1701 E Cesar E Chavez Ave Ste 456
Los Angeles, Ca 90033
☎(323) 987-1200
Accessibility: P,B,W,E,R
Office Hours: M - F: 9:00 am - 5:00 pm;Sat,Sun: Closed
Accepting Members:Y
A122855E→Healthcare Partners Medical Group
Languages :English
A122855E2→Allied Physicians Ipa (network Med. Mgmt)
Languages :English
A122855E3→Preferred Ipa Of California
Languages :English

GANTAN, JOSEPH DUNGO

4650 W Sunset Blvd
Los Angeles, Ca 90027
☎(323) 669-2113
Accessibility: P,W,E
Office Hours: M,Tu: 9:00 am - 5:00 pm;W,Th,F,Sat,Sun: Closed
Accepting Members:Y
A71758E→Altamed Health Services Corporation
Languages :Spanish

GERMAIN, BEATRICE MADELEINE

5701 S Hoover st
Los Angeles, Ca 90037
☎(323) 541-1411
Accessibility: B,W,E
Office Hours: M: 8:30 am - 5:00 pm;Tu: 8:30 am - 7:00 pm;W,F: 8:00 am - 5:00 pm;Th: 8:00 am - 7:00 pm;Sat: 7:30 am - 3:30 pm;Sun: Closed
Accepting Members:N
G78275E→Health Care La Ipa (medpoint Mgmt)
Languages :English,Spanish

4085 S Vermont Ave
Los Angeles, Ca 90037
☎(323) 541-1411
Accessibility:
Office Hours: M: 8:30 am - 5:00 pm;Tu,Th: 8:00 am - 7:00 pm;W,F: 8:00 am - 5:00 pm;Sat: 7:30 am - 3:30 pm;Sun: Closed
Accepting Members:N
G78275E2→Health Care La Ipa (medpoint Mgmt)
Languages :English,Spanish

GHALILI, SOLEIMAN H

648 E 21st st
Los Angeles, Ca 90011
☎(213) 749-7110
Accessibility: P,E,T,R
Office Hours: M - F: 8:00 am - 5:00 pm;Sat,Sun: Closed
Accepting Members:Y
A41622E→Preferred Ipa Of California
Languages :English,Persian,Spanish

GHARIB, MEHRY

115 E Washington Blvd
Los Angeles, Ca 90015
☎(213) 749-6500
Accessibility: B,W,R
Office Hours: M,Tu: 8:00 am - 9:00 pm;W,Th,F,Sat: 8:00 am - 6:00 pm;Sun: Closed
Accepting Members:N
A53533E3→Regal Medical Group
Languages :English,Persian

2707 S Central Ave
Los Angeles, Ca 90011
☎(323) 234-5000
Accessibility: P,B,W
Office Hours: M - F: 7:45 am - 6:00 pm;Sat: 8:00 am - 2:00 pm;Sun: Closed
Accepting Members:Y
A53533E5→Global Care Ipa (medpoint Mgmt)
Languages :English
A53533E6→Allied Physicians Ipa (network Med. Mgmt)
Languages :Persian,Spanish
A53533E8→Allied Physicians Ipa (network Med. Mgmt)
Languages :English

GOLDSICH, KATHERINE ELIZABETH

5000 W Sunset Blvd Ste 400
Los Angeles, Ca 90027
☎(323) 361-2153
Accessibility: P,B,W,E
Office Hours: M,Tu: 9:00 am - 5:00 pm;W,Th,F,Sat,Sun: Closed
Accepting Members:N
20A9653E→Altamed Health Services Corporation
Languages :English

GROVER, RAHUL

8733 Beverly Blvd Ste 200
Los Angeles, Ca 90048
☎(310) 652-3981
Accessibility: B,W
Office Hours: M - F: 9:00 am - 5:00 pm;Sat,Sun: Closed
Accepting Members:Y
C52335E5→Regal Medical Group
Languages :English,Hindi
C52335E7→Healthcare Partners Medical Group
Languages :English,Hindi
C52335E8→Prospect Professional Care Medical Group Inc
Languages :English
C52335E9→Allied Pacific Ipa
Languages :English,Hindi,Persian

GUTIERREZ, YVONNE ROSELA

4650 W Sunset Blvd
Los Angeles, Ca 90027
☎(323) 669-2113
Accessibility: P,W,E
Office Hours: M,Tu: 9:00 am - 5:00 pm;W,Th,F,Sat,Sun: Closed
Accepting Members:N
G78443E→Altamed Health Services Corporation
Languages :Spanish

GUZMAN, ERNIE

1701 E Cesar E Chavez Ave Ste 456
Los Angeles, Ca 90033
☎(323) 987-1200
Accessibility: P,B,W,E,R
Office Hours: M,Tu: 8:00 am - 4:00 pm;W,Th,F,Sat,Sun: Closed
Accepting Members:Y
G61703E→Family Care Specialists Medical Group
Languages :English
G61703E2→Healthcare Partners Medical Group
Languages :English,Spanish
G61703E3→Preferred Ipa Of California
Languages :English,Spanish
G61703E6→Healthcare Partners Medical Group
Languages :English,Spanish

HALAWI, HASSAN

2411 N Broadway
Los Angeles, Ca 90031
☎(323) 987-2000
Accessibility: P,B,W,E
Office Hours: M - F: 8:00 am - 4:00 pm;Sat,Sun: Closed
Accepting Members:Y
A137111E→Allied Physicians Ipa (network Med. Mgmt)
Languages :Arabic,English

HAROUTUNIAN, GAGIK GREG

3945 Whittier Blvd
Los Angeles, Ca 90023
☎ (323) 265-1998
Accessibility: W
Office Hours: M - F: 8:00 am - 5:00 pm; Sat, Sun: Closed
Accepting Members: Y
C54033E2→Altamed Health Services Corporation
Languages :English

3920 Eagle Rock Blvd Ste A
Los Angeles, Ca 90065
☎ (323) 255-5225
Accessibility: W,E
Office Hours: M,Tu: 9:00 am - 5:00 pm; W,Th,F,Sat,Sun: Closed
Accepting Members:N
C54033E→Allied Physicians Ipa (network Med. Mgmt)
Languages :Armenian,English,Russian,Spanish

HAZAN, LYDIE LAETITIA

5800 Wilshire Blvd
Los Angeles, Ca 90036
☎ (310) 289-8242
Accessibility:
Office Hours: M - F: 8:00 am - 5:00 pm; Sat: 10:00 am - 5:00 pm; Sun: Closed
Accepting Members:Y
A53116E4→Regal Medical Group
Languages :English,French,Spanish

1636 Wilshire Blvd Ste 200
Los Angeles, Ca 90017
☎ (213) 484-0180
Accessibility: W,E
Office Hours: M - F: 8:00 am - 5:00 pm; Sat: 10:00 am - 5:00 pm; Sun: Closed
Accepting Members:Y
A53116E3→Regal Medical Group
Languages :English,French,Spanish

HO, RAYMOND CHEN-TAI

1530 Hillhurst Ave Ste 200
Los Angeles, Ca 90027
☎ (323) 644-3880
Accessibility: W,E,R
Office Hours: M - F: 8:00 am - 4:00 pm; Sat,Sun: Closed
Accepting Members:N
A36519E→Health Care La Ipa (medpoint Mgmt)
Languages :English

HONG, SUNG JEEN

3000 W Olympic Blvd Ste 304
Los Angeles, Ca 90006
☎ (213) 380-1122
Accessibility: P,W,E
Office Hours: M - F: 9:00 am - 5:00 pm; Sat,Sun: Closed
Accepting Members:Y
A34082E→Preferred Ipa Of California
Languages :English

A34082E3→Seoul Medical Group
Languages :English,Korean
A34082E4→Allied Pacific Ipa
Languages :English,Korean,Spanish

HOVAV, KAREN

4650 W Sunset Blvd
Los Angeles, Ca 90027
☎ (323) 669-2113
Accessibility: P,W,E
Office Hours: M,Tu: 9:00 am - 5:00 pm; W,Th,F,Sat,Sun: Closed
Accepting Members:Y
A102943E→Altamed Health Services Corporation
Languages :English

HUNTER, LLOYD THOMAS

3756 Santa Rosalia Dr Ste 600
Los Angeles, Ca 90008
☎ (323) 299-3200
Accessibility: P,W,E
Office Hours: M - F: 8:00 am - 4:00 pm; Sat,Sun: Closed
Accepting Members:Y
C27170E→Preferred Ipa Of California
Languages :English
C27170E4→Regal Medical Group
Languages :English
C27170E5→Prospect Professional Care Medical Group Inc
Languages :English
C27170E6→Prospect Health Source Medical Group Inc
Languages :English

HWANG, LIN-HUEY LAI

4815 Valley Blvd Ste C
Los Angeles, Ca 90032
☎ (323) 222-1134
Accessibility: P,W,E,R
Office Hours: M - F: 8:00 am - 4:00 pm; Sat,Sun: Closed
Accepting Members:Y
A36659E2→Allied Physicians Ipa (network Med. Mgmt)
Languages :English,Spanish
4837 Huntington Dr N Ste A
Los Angeles, Ca 90032
☎ (323) 225-0024
Accessibility: P,B,W,E,R
Office Hours: M - F: 8:00 am - 4:00 pm; Sat,Sun: Closed
Accepting Members:Y
A36659E→Allied Physicians Ipa (network Med. Mgmt)
Languages :English

JACKSON, XOCHITL LAURA

1530 S Olive st
Los Angeles, Ca 90015
☎ (213) 747-5542
Accessibility: B,W,E,R
Office Hours: M,Tu,W: 8:00 am - 5:00 pm; Th,F,Sat: 8:00 am - 4:30 pm; Sun: Closed
Accepting Members:Y
A90947E→Health Care La Ipa (medpoint Mgmt)
Languages :English,Spanish

JACOBS, ROBERT ARTHUR

4650 W Sunset Blvd
Los Angeles, Ca 90027
☎ (323) 669-2113
Accessibility: P,W,E
Office Hours: M,Tu: 9:00 am - 5:00 pm; W,Th,F,Sat,Sun: Closed
Accepting Members:Y
G24652E→Altamed Health Services Corporation
Languages :English

JAVDAN, JOSEPH

3945 Whittier Blvd
Los Angeles, Ca 90023
☎ (323) 265-1998
Accessibility: W
Office Hours: M - F: 8:00 am - 4:00 pm; Sat,Sun: Closed
Accepting Members:Y
20A10582E→Altamed Health Services Corporation
Languages :English,Spanish

JEYARANJAN, THAMBIMUTTU

284 S Atlantic Blvd
Los Angeles, Ca 90022
☎ (323) 780-0588
Accessibility: P,E,T,R
Office Hours: M - F: 9:00 am - 5:00 pm; Sat,Sun: Closed
Accepting Members:Y
A32442E→Healthcare Partners Medical Group
Languages :English,Spanish
A32442E4→Healthcare Partners Medical Group
Languages :English,Spanish,Tamil

JIANG, SIMON

1314 Wilshire Blvd
Los Angeles, Ca 90017
☎ (213) 384-5132
Accessibility: W,E
Office Hours: M,Tu: 8:00 am - 5:00 pm; W,Th,F,Sat,Sun: Closed
Accepting Members:N
A69991E2→Allied Physicians Ipa (network Med. Mgmt)
Languages :Cantonese
A69991E7→Regal Medical Group
Languages :English,Mandarin,Spanish

JUNG, CHRISTINA ENG

4650 W Sunset Blvd
Los Angeles, Ca 90027
☎(323) 361-2122
Accessibility: P,W,E
Office Hours: M,Tu: 9:00 am - 5:00 pm;W,Th,F,Sat,Sun: Closed
Accepting Members:Y
A116824E→Altamed Health Services Corporation
Languages :English

KATO, ANA VIRGINIA

1701 E Cesar E Chavez Ave Ste 456
Los Angeles, Ca 90033
☎(323) 987-1200
Accessibility: P,B,W,E,R
Office Hours: M - F: 8:00 am - 5:00 pm;Sat,Sun: Closed
Accepting Members:Y
A102664E→Family Care Specialists Medical Group
Languages :English
A102664E2→Healthcare Partners Medical Group
Languages :English,Portuguese,Spanish
A102664E3→Altamed Health Services Corporation
Languages :English,Portuguese,Spanish
A102664E4→Healthcare Partners Medical Group
Languages :English
A102664E5→Allied Physicians Ipa (network Med. Mgmt)
Languages :English
A102664E6→Preferred Ipa Of California
Languages :English

KEEFER, MATTHEW STEVEN

4650 W Sunset Blvd
Los Angeles, Ca 90027
☎(323) 669-2113
Accessibility: P,W,E
Office Hours: M,Tu: 9:00 am - 5:00 pm;W,Th,F,Sat,Sun: Closed
Accepting Members:Y
A74609E→Altamed Health Services Corporation
Languages :Spanish

KEYNIGSHTEYN, RENA

6200 Wilshire Blvd Ste 1708
Los Angeles, Ca 90048
☎(310) 856-9377
Accessibility: W
Office Hours: M,Tu: 9:00 am - 5:00 pm;W,Th,F,Sat,Sun: Closed
Accepting Members:N
A89143E5→Allied Pacific Ipa
Languages :English,Russian,Spanish

KIM, HANNAH YUNGHWA

1025 W Olympic Blvd
Los Angeles, Ca 90015
☎(213) 861-5890
Accessibility: P,B,W,E
Office Hours: M - F: 9:00 am - 5:00 pm;Sat,Sun: Closed
Accepting Members:Y
A66402E3→Healthcare Partners Medical Group
Languages :English,Korean

KIM, JANET SUN

500 S Virgil Ave Ste 204
Los Angeles, Ca 90020
☎(213) 388-7828
Accessibility: P,B,W,E,R
Office Hours: M - F: 8:00 am - 4:00 pm;Sat,Sun: Closed
Accepting Members:Y
A53915E→Preferred Ipa Of California
Languages :English,Korean
A53915E4→Allied Pacific Ipa
Languages :English,Korean

KIM, SUNG-JANG

903 Crenshaw Blvd Ste 104
Los Angeles, Ca 90019
☎(213) 365-6161
Accessibility: B,W,E,R
Office Hours: M - F: 8:00 am - 4:00 pm;Sat,Sun: Closed
Accepting Members:Y
A40349E→Preferred Ipa Of California
Languages :English,Spanish
A40349E2→Seoul Medical Group
Languages :English,Korean,Spanish

KOTOYAN, MARCOS A

1300 N Vermont Ave Ste 804
Los Angeles, Ca 90027
☎(323) 662-9711
Accessibility: P,E,T,R
Office Hours: M,Tu: 9:30 am - 6:00 pm;W,Th,F,Sat,Sun: Closed
Accepting Members:N
A30078E→Preferred Ipa Of California
Languages :English

KRUGLYAKOV, SVETLANA

5901 W Olympic Blvd Ste 503b
Los Angeles, Ca 90036
☎(323) 456-0500
Accessibility: P,B,W,E,R
Office Hours: M - F: 8:00 am - 5:00 pm;Sat,Sun: Closed
Accepting Members:Y
A93438E2→Regal Medical Group
Languages :Armenian,English,Russian

LAGMAN, ROSARIO

1300 N Vermont Ave Ste 802a
Los Angeles, Ca 90027
☎(323) 660-6363
Accessibility: B,W,E
Office Hours: M,Tu: 9:00 am - 5:00 pm;W,Th,F,Sat,Sun: Closed
Accepting Members:Y
A38515E2→Allied Pacific Ipa
Languages :English,Spanish,Tagalog

LASTRA, HECTOR MANRIQUE

3800 E 1st st
Los Angeles, Ca 90063
☎(323) 261-7520
Accessibility: B,W,E,R
Office Hours: M - F: 9:00 am - 5:00 pm;Sat,Sun: Closed
Accepting Members:Y
A91293E3→Healthcare Partners Medical Group
Languages :English,Spanish

LEE, JUDY JOOYUN

184 Bimini pl
Los Angeles, Ca 90004
☎(213) 858-5126
Accessibility: W,E
Office Hours: M - F: 8:00 am - 5:00 pm;Sat,Sun: Closed
Accepting Members:Y
A75018E→Health Care La Ipa (medpoint Mgmt)
Languages :English,Korean

LEE, JULIANNE OHNMAR

711 N Alvarado St Ste 106
Los Angeles, Ca 90026
☎(213) 413-3324
Accessibility: W
Office Hours: M - Th: 9:00 am - 5:00 pm;F: 9:00 am - 1:00 pm;Sat,Sun: Closed
Accepting Members:Y
A97817E3→Regal Medical Group
Languages :Burmese,English
A97817E4→Superior Choice Medical Group Inc
Languages :Burmese,English,Spanish

LEE, MI-JEONG

2675 W Olympic Blvd Ste 103
Los Angeles, Ca 90006
☎(213) 252-0036
Accessibility: P,B,W,E,R
Office Hours: M,Tu,Th,F: 9:00 am - 5:30 pm;W,Sat,Sun: Closed
Accepting Members:N
A73179E→Seoul Medical Group
Languages :English,Korean

LERNER, CARLOS FEDERICO

200 Ucla Medical Plz Ste 265
Los Angeles, Ca 90095
☎(310) 825-0867
Accessibility: B,W,E,R
Office Hours: M - F: 8:30 am - 5:00
pm;Sat,Sun: Closed
Accepting Members:N
A98508E→Health Care La Ipa (medpoint
Mgmt)
Languages :English,Spanish

LIAO, EDWARD REGAN

133 N Sunol dr
Los Angeles, Ca 90063
☎(323) 981-1660
Accessibility: P,B,W,E
Office Hours: M,F: 8:00 am - 4:30
pm;Tu,W,Th: 8:00 am - 6:30 pm;Sat,Sun:
Closed
Accepting Members:Y
A77570E→Health Care La Ipa (medpoint
Mgmt)
Languages :English

LILEY, FASHA FRANCES

4650 W Sunset Blvd
Los Angeles, Ca 90027
☎(323) 669-2113
Accessibility: P,W,E
Office Hours: M,Tu: 9:00 am - 5:00
pm;W,Th,F,Sat,Sun: Closed
Accepting Members:Y
G60432E→Altamed Health Services
Corporation
Languages :English

**LIM HEYA, MARIA TERESA
ESTOQUE**

2411 N Broadway
Los Angeles, Ca 90031
☎(888) 999-9999
Accessibility: P,B,W,E
Office Hours: M - F: 9:00 am - 5:00
pm;Sat,Sun: Closed
Accepting Members:Y
A64444E→Allied Physicians Ipa (network
Med. Mgmt)
Languages :English

LIN, FLORENCE

4650 W Sunset Blvd
Los Angeles, Ca 90027
☎(323) 361-2113
Accessibility: P,W,E
Office Hours: M,Tu: 9:00 am - 5:00
pm;W,Th,F,Sat,Sun: Closed
Accepting Members:N
A116094E→Altamed Health Services
Corporation
Languages :Mandarin,Spanish

LIU, QUIN YEN-KUN

4650 W Sunset Blvd
Los Angeles, Ca 90027
☎(323) 361-2181
Accessibility: P,W,E
Office Hours: M,Tu: 9:00 am - 5:00
pm;W,Th,F,Sat,Sun: Closed
Accepting Members:Y
A94917E→Altamed Health Services
Corporation
Languages :English

LOPEZ, HORACIO GARCIA

2105 Beverly Blvd Ste 129
Los Angeles, Ca 90057
☎(213) 353-3600
Accessibility: P,B,W,E
Office Hours: M - F: 9:00 am - 5:00
pm;Sat,Sun: Closed
Accepting Members:Y
A48199E→Preferred Ipa Of California
Languages :English,Spanish
A48199E4→Regal Medical Group
Languages :English,Spanish

LOPEZ, LUIS EDUARDO

1530 S Olive st
Los Angeles, Ca 90015
☎(213) 747-5542
Accessibility: B,W,E,R
Office Hours: M - F: 8:00 am - 4:00
pm;Sat,Sun: Closed
Accepting Members:N
G37689E→Health Care La Ipa (medpoint
Mgmt)
Languages :English,Spanish

LUE, JASON FRANCIS

150 N Reno st
Los Angeles, Ca 90026
☎(213) 380-7298
Accessibility: P,B,W,E
Office Hours: M - F: 9:00 am - 6:00
pm;Sat,Sun: Closed
Accepting Members:N
20A8149E→Health Care La Ipa (medpoint
Mgmt)
Languages :English,Spanish

MACHIDA, YUKI

1530 Hillhurst Ave Ste 200
Los Angeles, Ca 90027
☎(323) 644-3880
Accessibility: W,E,R
Office Hours: M - F: 9:00 am - 5:30
pm;Sat,Sun: Closed
Accepting Members:Y
20A9036E→Health Care La Ipa (medpoint
Mgmt)
Languages :English,Hindi

MACKENZIE, RICHARD GEORGE

5000 W Sunset Blvd Ste 400
Los Angeles, Ca 90027
☎(323) 361-2153
Accessibility: P,B,W,E
Office Hours: M,Tu: 9:00 am - 5:00
pm;W,Th,F,Sat,Sun: Closed
Accepting Members:Y
A24378E→Altamed Health Services
Corporation
Languages :English

MAKABALI, REYNALDO LIMPIN

2400 W 7th St Ste 110
Los Angeles, Ca 90057
☎(213) 389-9595
Accessibility: P,E,T,R
Office Hours: M - F: 9:00 am - 5:00
pm;Sat,Sun: Closed
Accepting Members:N
A51157E→Global Care Ipa (medpoint Mgmt)
Languages :English,Spanish
A51157E5→Regal Medical Group
Languages :English,Spanish,Tagalog

MCCLLOUD, ERIC

2032 Marengo st
Los Angeles, Ca 90033
☎(323) 987-1030
Accessibility: P,W,R
Office Hours: M - F: 8:00 am - 5:00
pm;Sat,Sun: Closed
Accepting Members:Y
G61054E→Health Care La Ipa (medpoint
Mgmt)
Languages :English,Spanish

201 S Alvarado St Ste 100

Los Angeles, Ca 90057
☎(213) 201-8300
Accessibility: W,E
Office Hours: M - F: 8:00 am - 5:00
pm;Sat,Sun: Closed
Accepting Members:Y
G61054E2→Health Care La Ipa (medpoint
Mgmt)
Languages :English,Spanish

MEHRABI, YOUSEF

1437 S Atlantic Blvd
Los Angeles, Ca 90022
☎(323) 268-9900
Accessibility: W
Office Hours: M - F: 9:00 am - 5:00
pm;Sat,Sun: Closed
Accepting Members:N
A33919E13→Lakeside Medical Group
Languages :English
A33919E14→Regal Medical Group
Languages :English

954 N Vermont Ave
Los Angeles, Ca 90029
☎(323) 666-6866
Accessibility: E
Office Hours: M - F: 9:00 am - 5:00 pm;Sat,Sun: Closed
Accepting Members:N
A33919E19→Lakeside Medical Group
Languages :English
A33919E20→Regal Medical Group
Languages :English

MGBOJRIKWE, THECLA NONYE

1530 S Olive st
Los Angeles, Ca 90015
☎(213) 747-5542
Accessibility: B,W,E,R
Office Hours: M,W,Th: 8:00 am - 8:00 pm;Tu,F,Sat: 8:00 am - 4:30 pm;Sun: Closed
Accepting Members:N
A83572E3→Health Care La Ipa (medpoint Mgmt)
Languages :English,Kru,Ibo,Yoruba

MILMAN, DEBBIE YU WEN WANG

5059 York Blvd
Los Angeles, Ca 90042
☎(323) 344-4144
Accessibility: P,W,E,R
Office Hours: M - F: 8:00 am - 4:00 pm;Sat,Sun: Closed
Accepting Members:Y
20A11987E4→Preferred Ipa Of California
Languages :English

MINASSIAN, GUIRAGOS SARKIS

5000 W Sunset Blvd Ste 640
Los Angeles, Ca 90027
☎(323) 666-6202
Accessibility: P,W,E
Office Hours: M - F: 8:00 am - 4:00 pm;Sat,Sun: Closed
Accepting Members:Y
A42974E2→Preferred Ipa Of California
Languages :Arabic,Armenian,English,Turkish
A42974E7→Lakeside Medical Group
Languages :Arabic,Armenian,English,Russian,Turkish
A42974E8→Regal Medical Group
Languages :Arabic,Armenian,English,Russian,Turkish

MONTES, ALEJANDRO ZEPEDA

321 S Mednik Ave
Los Angeles, Ca 90022
☎(323) 266-7888
Accessibility: W,E
Office Hours: M - F: 9:00 am - 5:00 pm;Sat,Sun: Closed
Accepting Members:N
A35815E22→Healthcare Partners Medical Group
Languages :English,Spanish

4545 E 3rd St Ste 102
Los Angeles, Ca 90022
☎(323) 266-7888
Accessibility: P,W,E,R
Office Hours: M - F: 8:00 am - 4:00 pm;Sat,Sun: Closed
Accepting Members:Y
A35815E27→Applecare Medical Group (downey And Select Regions)
Languages :English,Spanish
MOUSTAFA, MARWA ABDELMOHSEN

4650 W Sunset Blvd
Los Angeles, Ca 90027
☎(323) 669-2113
Accessibility: P,W,E
Office Hours: M,Tu: 9:00 am - 5:00 pm;W,Th,F,Sat,Sun: Closed
Accepting Members:Y
A75030E→Altamed Health Services Corporation
Languages :Arabic,Spanish

MUNOZ, ALMA A.

1701 E Cesar E Chavez Ave Ste 456
Los Angeles, Ca 90033
☎(323) 987-1200
Accessibility: P,B,W,E,R
Office Hours: M - F: 8:00 am - 5:00 pm;Sat,Sun: Closed
Accepting Members:Y
A105689E→Family Care Specialists Medical Group
Languages :English,Spanish
A105689E2→Healthcare Partners Medical Group
Languages :English,Spanish
A105689E3→Allied Physicians Ipa (network Med. Mgmt)
Languages :English
A105689E4→Altamed Health Services Corporation
Languages :English,Spanish
A105689E7→Preferred Ipa Of California
Languages :English

NAGO, SARAH AKEMI

5428 N Figueroa st
Los Angeles, Ca 90042
☎(323) 256-3884
Accessibility: W,E
Office Hours: M,Tu: 9:00 am - 5:00 pm;W,Th,F,Sat,Sun: Closed
Accepting Members:Y
A101623E→Preferred Ipa Of California
Languages :English

NEELY, KRISTAL MARIE

1530 S Olive st
Los Angeles, Ca 90015
☎(213) 747-5542
Accessibility: B,W,E,R
Office Hours: M,W: 8:00 am - 7:00 pm;Tu,Th,F,Sat: 8:00 am - 4:30 pm;Sun: Closed
Accepting Members:N
A69107E→Health Care La Ipa (medpoint Mgmt)
Languages :English,Spanish

NEGUSSIE, SUZANNA S

3717 S La Brea Ave Ste 201
Los Angeles, Ca 90016
☎(323) 292-5600
Accessibility: P,E,T,R
Office Hours: M - F: 8:00 am - 4:00 pm;Sat,Sun: Closed
Accepting Members:Y
A68336E2→Global Care Ipa (medpoint Mgmt)
A68336E3→Allied Pacific Ipa
Languages :Amharic,English,Spanish

OH, JANE HYEJIN

4650 W Sunset Blvd
Los Angeles, Ca 90027
☎(213) 413-8742
Accessibility: P,W,E
Office Hours: M - F: 8:00 am - 11:00 am;Sat,Sun: Closed
Accepting Members:Y
A111363E→Altamed Health Services Corporation
Languages :English

OKAFOR, CHRISTOPHER CHIEDU

11502 S Vermont Ave Ste A
Los Angeles, Ca 90044
☎(323) 757-1557
Accessibility: P,W
Office Hours: M,Tu: 9:00 am - 5:00 pm;W: 1:00 pm - 5:00 pm;Th: 10:00 am - 3:00 pm;F,Sat,Sun: Closed
Accepting Members:Y
A53229E→Regal Medical Group
Languages :English,Kru,Ibo,Yoruba

OLSON, JOHANNA LYNN

5000 W Sunset Blvd Ste 400
Los Angeles, Ca 90027
☎(323) 361-2153
Accessibility: P,B,W,E
Office Hours: M,Tu: 9:00 am - 5:00 pm;W,Th,F,Sat,Sun: Closed
Accepting Members:N
A67352E→Altamed Health Services Corporation
Languages :English

OMERIGBO, NNENAYA OJEKA

3834 S Western Ave
Los Angeles, Ca 90062
☎(323) 730-1920
Accessibility: P,W,E,R
Office Hours: M - F: 8:00 am - 4:00 pm;Sat,Sun: Closed
Accepting Members:Y
20A7791E→Health Care La Ipa (medpoint Mgmt)
Languages :English,Spanish

PAEK, WOO HYUN

3663 W 6th St Ste 301
Los Angeles, Ca 90020
☎(213) 291-3228
Accessibility: P,W,E
Office Hours: M - F: 9:00 am - 5:00 pm;Sat,Sun: Closed
Accepting Members:Y
A95866E2→Allied Pacific Ipa
Languages :English,Korean,Spanish

PAKOUR, MEADA

3518 W 8th st
Los Angeles, Ca 90005
☎(213) 384-9949
Accessibility: P,B,W
Office Hours: M - F: 8:00 am - 4:00 pm;Sat,Sun: Closed
Accepting Members:Y
A76745E2→Allied Physicians Ipa (network Med. Mgmt)
Languages :English

PARDES, POTENCIANO REYNOSO

617 W Manchester Ave
Los Angeles, Ca 90044
☎(323) 750-9715
Accessibility: W,E
Office Hours: M - F: 9:00 am - 6:00 pm;Sat,Sun: Closed
Accepting Members:Y
A82810E10→Healthcare Partners Medical Group
Languages :English,Tagalog
A82810E11→Preferred Ipa Of California
Languages :English
A82810E6→Omicare Medical Group
Languages :English
A82810E8→Altamed Health Services Corporation
Languages :Spanish

PARK, HO SEONG

808 S Vermont Ave Ste 101
Los Angeles, Ca 90005
☎(213) 382-5420
Accessibility: W
Office Hours: M,Tu: 9:00 am - 6:00 pm;W,Th,F,Sat,Sun: Closed
Accepting Members:N
A36311E→Preferred Ipa Of California
Languages :Korean

PATEL, MAHENDRAKUMAR R.

4477 Whittier Blvd
Los Angeles, Ca 90022
☎(323) 264-2890
Accessibility: W
Office Hours: M,Tu: 9:00 am - 5:00 pm;W,Th,F,Sat,Sun: Closed
Accepting Members:N
A35500E6→Allied Pacific Ipa
Languages :English,GUJARATI

PATEL, MEENAKSHI RAKESH

6000 N Figueroa st
Los Angeles, Ca 90042
☎(323) 254-5221
Accessibility: W,E,R
Office Hours: M,Tu: 8:00 am - 5:00 pm;W,Th,F,Sat,Sun: Closed
Accepting Members:Y
A91828E→Allied Physicians Ipa (network Med. Mgmt)
Languages :English,Hindi,Spanish
A91828E2→Allied Physicians Ipa (network Med. Mgmt)
Languages :English

PATEL, MONA SOMABHAI

4650 W Sunset Blvd
Los Angeles, Ca 90027
☎(323) 669-2113
Accessibility: P,W,E
Office Hours: M,Tu: 9:00 am - 5:00 pm;W,Th,F,Sat,Sun: Closed
Accepting Members:Y
A89377E→Altamed Health Services Corporation
Languages :Miao-yao, Mien,Persian,Spanish

3945 Whittier Blvd
Los Angeles, Ca 90023
☎(323) 265-1998
Accessibility: W
Office Hours: M: 8:00 am - 5:00 pm;Tu,W,F,Sat,Sun: Closed;Th: 9:00 am - 6:00 pm
Accepting Members:Y
A89377E2→Altamed Health Services Corporation
Languages :English,Spanish

PEACE, DEVAUGHN KENNETH

4326 S Western Ave
Los Angeles, Ca 90062
☎(323) 299-9914
Accessibility: W
Office Hours: M - F: 8:00 am - 4:00 pm;Sat,Sun: Closed
Accepting Members:Y
G29868E→Preferred Ipa Of California
Languages :English
G29868E3→Regal Medical Group
Languages :English

PENNISI, ALFRED JOHN

200 Ucla Medical Plz Ste 265
Los Angeles, Ca 90095
☎(310) 825-0867
Accessibility: B,W,E,R
Office Hours: M - F: 8:00 am - 5:00 pm;Sat,Sun: Closed
Accepting Members:N
G21570E→Health Care La Ipa (medpoint Mgmt)
Languages :English

PEREZ, VANESSA G

4650 W Sunset Blvd
Los Angeles, Ca 90027
☎(323) 669-2113
Accessibility: P,W,E
Office Hours: M,Tu: 9:00 am - 5:00 pm;W,Th,F,Sat,Sun: Closed
Accepting Members:Y
A118698E→Altamed Health Services Corporation
Languages :Spanish

PITTS, RONALD A

1818 S Western Ave Ste 201
Los Angeles, Ca 90006
☎(323) 731-8251
Accessibility: W
Office Hours: M,Tu,Th,F: 9:00 am - 5:00 pm;W: 9:00 am - 12:00 pm;Sat,Sun: Closed
Accepting Members:Y
C29377E2→Allied Pacific Ipa
Languages :English

QAMAR, NAJMA

2411 N Broadway
Los Angeles, Ca 90031
☎(323) 987-2000
Accessibility: P,B,W,E
Office Hours: M - F: 8:00 am - 6:00 pm;Sat: 8:00 am - 4:30 pm;Sun: Closed
Accepting Members:Y
A37050E→Allied Physicians Ipa (network Med. Mgmt)
Languages :English

QUEEN, YANINA ALEKSANDRIA

1530 S Olive st
Los Angeles, Ca 90015
☎(213) 747-5542
Accessibility: B,W,E,R
Office Hours: M,Th: 8:00 am - 4:30 pm;Tu: 10:00 am - 6:30 pm;W: 9:00 am - 5:30 pm;F,Sat,Sun: Closed
Accepting Members:Y
20A7911E→Health Care La Ipa (medpoint Mgmt)
Languages :English,Russian

RAHMAN, SHOWKOT ARA

711 W Florence Ave
Los Angeles, Ca 90044
☎(323) 789-5610
Accessibility: P,B,W,E
Office Hours: M - F: 7:00 am - 3:30 pm;Sat,Sun: Closed
Accepting Members:Y
A87423E6→Health Care La Ipa (medpoint Mgmt)
Languages :Bengali,English

808 W 58th st
Los Angeles, Ca 90037
☎(323) 541-1411
Accessibility: P,W,E,R
Office Hours: M - F: 8:00 am - 5:00 pm;Sat: 7:00 am - 3:00 pm;Sun: Closed
Accepting Members:N
A87423E→Health Care La Ipa (medpoint Mgmt)
Languages :Bengali,English

RAO, SHEELA

4650 W Sunset Blvd
Los Angeles, Ca 90027
☎(323) 669-2113
Accessibility: P,W,E
Office Hours: M,Tu: 9:00 am - 5:00 pm;W,Th,F,Sat,Sun: Closed
Accepting Members:Y
A92501E→Altamed Health Services Corporation
Languages :Italian,Spanish

RAWSON, ERIN ELIZABETH

5427 Whittier Blvd
Los Angeles, Ca 90022
☎(323) 869-1900
Accessibility: E,R
Office Hours: M - F: 8:00 am - 4:00 pm;Sat,Sun: Closed
Accepting Members:N
A117424E→Altamed Health Services Corporation
Languages :English

RAYA-MORONES, RUBY A

4425 S Central Ave
Los Angeles, Ca 90011
☎(323) 908-4200
Accessibility: P,B,R
Office Hours: M - F: 8:00 am - 5:00 pm;Sat,Sun: Closed
Accepting Members:Y
G51286E→Health Care La Ipa (medpoint Mgmt)
Languages :English,Spanish

REBOLLO, YOLANDA

1530 S Olive st
Los Angeles, Ca 90015
☎(213) 747-5542
Accessibility: B,W,E,R
Office Hours: M,W: 8:00 am - 7:00 pm;Tu,Th,F,Sat: 8:00 am - 4:30 pm;Sun: Closed
Accepting Members:Y
G65644E→Health Care La Ipa (medpoint Mgmt)
Languages :English,Spanish

RHEE, IN SOOK

4220 W 3rd St Ste 205
Los Angeles, Ca 90020
☎(213) 386-0183
Accessibility: P,W
Office Hours: M - F: 9:00 am - 5:00 pm;Sat,Sun: Closed
Accepting Members:N
A25957E2→Allied Pacific Ipa
Languages :English,Korean,Spanish

RINCON, FRANCISCO I.

1701 E Cesar E Chavez Ave Ste 456
Los Angeles, Ca 90033
☎(323) 987-1200
Accessibility: P,B,W,E,R
Office Hours: M,Tu: 8:00 am - 4:00 pm;W,Th,F,Sat,Sun: Closed
Accepting Members:Y
A45411E→Family Care Specialists Medical Group
Languages :English
A45411E2→Healthcare Partners Medical Group
Languages :English,Spanish
A45411E3→Allied Physicians Ipa (network Med. Mgmt)
Languages :English,Spanish
A45411E7→Healthcare Partners Medical Group
Languages :English,Spanish

RIVERA, MARTHA E.

1700 E Cesar E Chavez Ave Ste 3450
Los Angeles, Ca 90033
☎(323) 261-0259
Accessibility:
Office Hours: M - F: 8:00 am - 4:00 pm;Sat,Sun: Closed
Accepting Members:Y
G58728E10→Bella Vista Ipa (medpoint Mgmt)
Languages :English,Spanish
G58728E11→Family Care Specialists Medical Group
Languages :English,Spanish
G58728E9→Allied Physicians Ipa (network Med. Mgmt)
Languages :English,Spanish

ROBERTS, SUZANNE LESLIE

4650 W Sunset Blvd
Los Angeles, Ca 90027
☎(323) 669-2113
Accessibility: P,W,E
Office Hours: M,Tu: 9:00 am - 5:00 pm;W,Th,F,Sat,Sun: Closed
Accepting Members:Y
G63849E→Altamed Health Services Corporation
Languages :English

ROBINSON, LAWRENCE DANIEL

7301 S Western Ave
Los Angeles, Ca 90047
☎(323) 778-2131
Accessibility: W,R
Office Hours: M - F: 8:00 am - 5:00 pm;Sat,Sun: Closed
Accepting Members:Y
C35069E7→Healthcare Partners Medical Group
Languages :English
C35069E8→Allied Pacific Ipa
Languages :English,French,GERMAN,Spanish

RODRIGUEZ-FUNES, ROSA MARIA

8540 S Sepulveda Blvd Ste 818
Los Angeles, Ca 90045
☎(310) 670-3255
Accessibility: B,W,E
Office Hours: M - Th: 8:30 am - 5:30 pm;F,Sat,Sun: Closed
Accepting Members:Y
G45877E→Axminster Medical Group
Languages :English

ROLAND, MICHELE MARIE

5000 W Sunset Blvd Ste 400
Los Angeles, Ca 90027
☎(323) 361-2153
Accessibility: P,B,W,E
Office Hours: M,Tu: 9:00 am - 5:00 pm;W,Th,F,Sat,Sun: Closed
Accepting Members:Y
G53583E→Altamed Health Services Corporation
Languages :English

SABABA, LILIAN EDITH

866 N Vermont Ave Ste 1
Los Angeles, Ca 90029
☎(323) 660-2100
Accessibility: P,E,T,R
Office Hours: M - F: 9:00 am - 5:00 pm;Sat,Sun: Closed
Accepting Members:Y
A48778E4→Regal Medical Group
Languages :English,Spanish
A48778E5→Allied Pacific Ipa
Languages :Armenian,English,Hebrew,Russian,Spanish, Vietnamese
A48778E6→Altamed Health Services Corporation
Languages :English,Spanish

SAKHAI, YUSSEF

6360 Wilshire Blvd Ste 103
Los Angeles, Ca 90048
☎(323) 653-3500
Accessibility: P,B,W
Office Hours: M,Tu: 9:00 am - 5:00 pm;W,Th,F,Sat,Sun: Closed
Accepting Members:N
A38942E3→Allied Pacific Ipa
Languages :English,Persian

SEGURA, GEORGE A

1701 E Cesar E Chavez Ave Ste 456
Los Angeles, Ca 90033
☎(323) 987-1200
Accessibility: P,B,W,E,R
Office Hours: M,Tu: 8:00 am - 4:00 pm;W,Th,F,Sat,Sun: Closed
Accepting Members:Y
A43605E→Family Care Specialists Medical Group
Languages :English,Spanish
A43605E10→Healthcare Partners Medical Group
Languages :English,Spanish
A43605E11→Preferred Ipa Of California
Languages :English,Spanish
A43605E2→Healthcare Partners Medical Group
Languages :English,Spanish
A43605E3→Allied Physicians Ipa (network Med. Mgmt)
Languages :English,Spanish

1701 E Cesar E Chavez Ave Ste 532
Los Angeles, Ca 90033
☎(323) 987-1200
Accessibility: P,E,T,R
Office Hours: M - Th: 8:30 am - 5:00 pm;F: 8:30 am - 4:30 pm;Sat,Sun: Closed
Accepting Members:Y
A43605E7→Lakeside Medical Group
Languages :English,Spanish
A43605E8→Regal Medical Group
Languages :English,Spanish

SHARIF, AHOO TALA

2011 Wilshire Blvd
Los Angeles, Ca 90057
☎(213) 484-4444
Accessibility: B,W,E
Office Hours: M - F: 8:00 am - 4:00 pm;Sat,Sun: Closed
Accepting Members:Y
A107579E→Superior Choice Medical Group Inc
Languages :English

SHENOY, RANJIT THEOFILE

2707 S Central Ave
Los Angeles, Ca 90011
☎(323) 234-5000
Accessibility: P,B,W
Office Hours: M - F: 8:00 am - 4:00 pm;Sat,Sun: Closed
Accepting Members:N
C52509E6→Allied Physicians Ipa (network Med. Mgmt)
Languages :English

SHIEN, SANDY

1530 S Olive st
Los Angeles, Ca 90015
☎(213) 747-5542
Accessibility: B,W,E,R
Office Hours: M - F: 8:00 am - 4:00 pm;Sat,Sun: Closed
Accepting Members:N
A64981E→Health Care La Ipa (medpoint Mgmt)
Languages :English,Spanish

SMITHSON, BRYCE COREY

2105 Beverly Blvd Ste 117
Los Angeles, Ca 90057
☎(213) 413-8742
Accessibility: W
Office Hours: M - F: 1:00 pm - 5:00 pm;Sat,Sun: Closed
Accepting Members:N
A116467E2→Altamed Health Services Corporation
Languages :English

4650 W Sunset Blvd
Los Angeles, Ca 90027
☎(323) 669-2113
Accessibility: P,W,E
Office Hours: M,Tu: 9:00 am - 5:00 pm;W,Th,F,Sat,Sun: Closed
Accepting Members:Y
A116467E→Altamed Health Services Corporation
Languages :English

SMOOKLER, GREGORY L

4650 W Sunset Blvd
Los Angeles, Ca 90027
☎(323) 669-2113
Accessibility: P,W,E
Office Hours: M,Tu: 9:00 am - 5:00 pm;W,Th,F,Sat,Sun: Closed
Accepting Members:Y
A49289E→Altamed Health Services Corporation
Languages :English

STREETER, KAREN JOLYNN

5205 Melrose Ave
Los Angeles, Ca 90038
☎(323) 337-1775
Accessibility: P,B,W,E,R
Office Hours: M - F: 8:00 am - 7:00 pm;Sat: 8:00 am - 12:00 pm;Sun: Closed
Accepting Members:N
A74389E3→Health Care La Ipa (medpoint Mgmt)
Languages :Spanish

TAFOYA, RICHARD ANTHONY

4059 E Olympic Blvd
Los Angeles, Ca 90028
☎(323) 881-2675
Accessibility: W,E
Office Hours: M - F: 9:00 am - 5:00 pm;Sat,Sun: Closed
Accepting Members:Y
G51639E2→Prospect Medical Group Los Angeles Inc
Languages :English,Spanish

TAKATA, GLENN SHIGEO

4650 W Sunset Blvd
Los Angeles, Ca 90027
☎(323) 669-2113
Accessibility: P,W,E
Office Hours: M,Tu: 9:00 am - 5:00 pm;W,Th,F,Sat,Sun: Closed
Accepting Members:Y
G52851E→Altamed Health Services Corporation
Languages :English

TANAKA, DIANE KIMIKO

5000 W Sunset Blvd Ste 400
Los Angeles, Ca 90027
☎(323) 361-2153
Accessibility: P,B,W,E
Office Hours: M - F: 9:00 am - 5:00 pm;Sat,Sun: Closed
Accepting Members:Y
G73061E→Altamed Health Services Corporation
Languages :English

THENAPPAN, ANNAPOORANI

1701 E Cesar E Chavez Ave Ste 128
Los Angeles, Ca 90033
☎(323) 223-2338
Accessibility: P,W,E,R
Office Hours: M,Tu,Th: 8:30 am - 5:00 pm;W:
8:30 am - 4:30 pm;F: 8:30 am - 3:00
pm;Sat,Sun: Closed
Accepting Members:Y
A63969E→Preferred Ipa Of California

THOMPSON, MICHELLE ANDREA

4650 W Sunset Blvd
Los Angeles, Ca 90027
☎(323) 669-2113
Accessibility: P,W,E
Office Hours: M,Tu: 9:00 am - 5:00
pm;W,Th,F,Sat,Sun: Closed
Accepting Members:N
A62329E→Altamed Health Services
Corporation
Languages :Spanish

TIGNER-WEEKES, LINDA JEAN

1910 Magnolia Ave
Los Angeles, Ca 90007
☎(213) 749-0947
Accessibility: P,B,W
Office Hours: M - F: 8:00 am - 4:00
pm;Sat,Sun: Closed
Accepting Members:Y
G28464E→Health Care La Ipa (medpoint
Mgmt)
Languages :English,Spanish

VALENZUELA, EFREN SISON

617 W Manchester Ave
Los Angeles, Ca 90044
☎(323) 750-9715
Accessibility: W,E
Office Hours: M - F: 8:30 am - 5:30
pm;Sat,Sun: Closed
Accepting Members:Y
A40381E10→Preferred Ipa Of California
Languages :English
A40381E3→Healthcare Partners Medical
Group
Languages :English
A40381E6→Omnicare Medical Group
Languages :English
A40381E7→Regal Medical Group
Languages :English,Spanish,Tagalog
A40381E8→Altamed Health Services
Corporation
Languages :English,Spanish,Tagalog
A40381E9→Healthcare Partners Medical
Group
Languages :English,Spanish,Tagalog

**VAN SPEYBROECK, ALEXANDER
LEE**

4650 W Sunset Blvd
Los Angeles, Ca 90027
☎(323) 669-2311
Accessibility: P,W,E
Office Hours: M - F: 8:00 am - 4:00
pm;Sat,Sun: Closed
Accepting Members:Y
A71134E→Altamed Health Services
Corporation
Languages :English

VAYUVEGULA, BHARATHI S

635 S Westlake Ave
Los Angeles, Ca 90057
☎(213) 484-8703
Accessibility: W
Office Hours: M - F: 9:00 am - 5:00 pm;Sat:
9:00 am - 3:00 pm;Sun: Closed
Accepting Members:N
A73424E9→Regal Medical Group

**VILLANUEVA, JUVENTINO
TONGSON**

1542 E Florence Ave
Los Angeles, Ca 90001
☎(323) 584-0222
Accessibility: P,E
Office Hours: M,Tu: 9:00 am - 5:00
pm;W,Th,F: 8:00 am - 4:00 pm;Sat,Sun:
Closed
Accepting Members:N
A46207E4→Allied Pacific Ipa
Languages :English,Spanish,Tagalog

**VILLASENOR, MAUREEN
VERONICA**

4650 W Sunset Blvd
Los Angeles, Ca 90027
☎(323) 669-2113
Accessibility: P,W,E
Office Hours: M,Tu: 9:00 am - 5:00
pm;W,Th,F,Sat,Sun: Closed
Accepting Members:Y
A115452E→Altamed Health Services
Corporation
Languages :English

VINETZ, ROBERT SHERMAN

184 Bimini pl
Los Angeles, Ca 90004
☎(213) 858-5126
Accessibility: W,E
Office Hours: M - F: 8:00 am - 4:00
pm;Sat,Sun: Closed
Accepting Members:Y
G21262E→Health Care La Ipa (medpoint
Mgmt)
Languages :English

WILLIAMS, SEAN MICHAEL

507 S Atlantic Blvd
Los Angeles, Ca 90022
☎(323) 268-9191
Accessibility: P,B,W,E,R
Office Hours: M - F: 8:00 am - 4:00
pm;Sat,Sun: Closed
Accepting Members:Y
A97319E4→Bella Vista Ipa (medpoint Mgmt)
Languages :English

YACOOB, SAJJAD AYUB

4650 W Sunset Blvd
Los Angeles, Ca 90027
☎(323) 669-2113
Accessibility: P,W,E
Office Hours: M,Tu: 9:00 am - 5:00
pm;W,Th,F,Sat,Sun: Closed
Accepting Members:Y
G76710E→Altamed Health Services
Corporation
Languages :English

YAGOOBIAN, BEHROOZ BRUCE

4075 Whittier Blvd
Los Angeles, Ca 90023
☎(323) 264-4924
Accessibility: B,W,E
Office Hours: M - F: 9:00 am - 5:00
pm;Sat,Sun: Closed
Accepting Members:Y
A48328E→Global Care Ipa (medpoint Mgmt)
Languages :English,Persian

YI, DONG JOON

1058 S Vermont Ave Ste 227
Los Angeles, Ca 90006
☎(213) 368-6025
Accessibility: B,W,E,R
Office Hours: M,Tu: 9:00 am - 5:00
pm;W,Th,F: 8:00 am - 4:00 pm;Sat,Sun:
Closed
Accepting Members:Y
A37857E2→Allied Pacific Ipa
Languages :English,Korean,Spanish

YIN, LARRY

4650 W Sunset Blvd
Los Angeles, Ca 90027
☎(323) 669-2113
Accessibility: P,W,E
Office Hours: M,Tu: 9:00 am - 5:00
pm;W,Th,F,Sat,Sun: Closed
Accepting Members:Y
G81234E→Altamed Health Services
Corporation
Languages :English

YOON, RUTH HANNAH

10300 Compton Ave
Los Angeles, Ca 90002
☎ (323) 564-4331
Accessibility: P,B,W,E
Office Hours: M - F: 8:00 am - 4:00 pm;Sat,Sun: Closed
Accepting Members:Y
A30869E→Health Care La Ipa (medpoint Mgmt)
Languages :English

ZAMORA, ANTONIO

1701 E Cesar E Chavez Ave Ste 456
Los Angeles, Ca 90033
☎ (323) 987-1200
Accessibility: P,B,W,E,R
Office Hours: M,Tu: 8:00 am - 4:00 pm;W,Th,F,Sat,Sun: Closed
Accepting Members:Y
A90157E→Family Care Specialists Medical Group
Languages :English
A90157E11→Healthcare Partners Medical Group
Languages :English,Spanish
A90157E12→Preferred Ipa Of California
Languages :English
A90157E2→Healthcare Partners Medical Group
Languages :English,Spanish
A90157E4→Altamed Health Services Corporation
Languages :English,Spanish

ZAPANTA-NOVERO, YOLANDA A.

2813 N Broadway
Los Angeles, Ca 90031
☎ (323) 342-9764
Accessibility: P,B,W,E,R
Office Hours: M,Tu: 9:00 am - 5:00 pm;W,Th,F: 8:00 am - 4:00 pm;Sat,Sun: Closed
Accepting Members:N
A52088E→Healthcare Partners Medical Group
Languages :English,Spanish
A52088E5→Regal Medical Group
Languages :English,Spanish,Tagalog
A52088E6→Healthcare Partners Medical Group
Languages :English,Spanish,Tagalog

LYNWOOD

FAMILY PRACTICE

GONZALEZ, EDUARDO JOSE

3625 Martin Luther King Jr Blvd Ste 7
Lynwood, Ca 90262
☎ (310) 763-1336
Accessibility: W
Office Hours: M,W: 9:00 am - 5:00 pm;Tu,Th: 9:00 am - 6:00 pm;F: 9:00 am - 12:00 pm;Sat,Sun: Closed
Accepting Members:Y
A73502E→Applecare Medical Group St Francis
Languages :English,Spanish
A73502E2→Applecare Medical Group (downey And Select Regions)
Languages :English,Spanish
A73502E5→Omnicare Medical Group
Languages :English,Spanish
A73502E6→Regal Medical Group
Languages :English

GONZALEZ, MILEIDYS GOMEZ

3591 E Imperial Hwy
Lynwood, Ca 90262
☎ (310) 638-9025
Accessibility: P,B,W,E,R
Office Hours: M,Tu,F: 8:00 am - 5:00 pm;W,Th: 8:00 am - 7:00 pm;Sat,Sun: Closed
Accepting Members:Y
A117697E→Health Care La Ipa (medpoint Mgmt)
Languages :English

SMITH, DENISE NICOLE

3737 Martin Luther King Jr Blvd Ste 605
Lynwood, Ca 90262
☎ (310) 639-9363
Accessibility: B,W,E,R
Office Hours: M - F: 9:00 am - 5:00 pm;Sat: 9:00 am - 1:00 pm;Sun: Closed
Accepting Members:Y
A83462E2→Applecare Medical Group St Francis
Languages :English,Spanish
A83462E3→Applecare Medical Group (downey And Select Regions)
Languages :English,Spanish
A83462E4→Preferred Ipa Of California
Languages :English

YOUNG, HARDING GERARD

3628 E Imperial Hwy Ste 302
Lynwood, Ca 90262
☎ (310) 631-2660
Accessibility: P,B,W,E,R
Office Hours: M - F: 9:00 am - 5:00 pm;Sat,Sun: Closed
Accepting Members:Y
G62293E→Applecare Medical Group St Francis
Languages :English,Spanish

G62293E2→Applecare Medical Group (downey And Select Regions)
Languages :English,Spanish

GENERAL PRACTICE

CHAN, CONSTANT K.S.

10007 State st
Lynwood, Ca 90262
☎ (323) 566-3157
Accessibility: W,E,R
Office Hours: M,Tu,Th,F: 9:00 am - 6:00 pm;W: 9:00 am - 12:00 pm;Sat,Sun: Closed
Accepting Members:Y
A40174E→Applecare Medical Group St Francis
Languages :Cantonese,English
A40174E2→Applecare Medical Group (downey And Select Regions)
Languages :Cantonese,English
A40174E3→Prospect - Nuestra Familia
Languages :English
A40174E4→Prospect Medical Group Los Angeles Inc
Languages :English

FELAHY, BASIL

11017 Atlantic Ave Fl 1
Lynwood, Ca 90262
☎ (310) 635-3800
Accessibility: W,E
Office Hours: M,Tu: 9:00 am - 5:00 pm;W,Th,F,Sat,Sun: Closed
Accepting Members:Y
A36908E→Prospect Medical Group Los Angeles Inc
Languages :English
A36908E4→Applecare Medical Group St Francis
Languages :English
A36908E5→Applecare Medical Group (downey And Select Regions)
Languages :English
A36908E8→Regal Medical Group
Languages :Arabic,English

GLAZE, NIJOLE

3611 Martin Luther King Jr Blvd
Lynwood, Ca 90262
☎ (310) 608-3600
Accessibility: P,E,T,R
Office Hours: M - F: 9:00 am - 5:00 pm;Sat,Sun: Closed
Accepting Members:Y
A63700E4→Regal Medical Group
Languages :English,Lithuanian,Russian
3611 Martin Luther King Jr Blvd Ste 102
Lynwood, Ca 90262
☎ (310) 608-3600
Accessibility: P,W
Office Hours: M - F: 8:00 am - 5:30 pm;Sat,Sun: Closed
Accepting Members:Y
A63700E→Prospect - Nuestra Familia
Languages :English,Lithuanian,Russian

A63700E2→Prospect Medical Group Los Angeles Inc
 Languages :English
 A63700E5→Prospect Professional Care Medical Group Inc
 Languages :English

HAROON, YASMIN YOUSUF

11017 Atlantic Ave
 Lynwood, Ca 90262
 ☎(310) 635-3800
 Accessibility: W,E
 Office Hours: M - F: 9:00 am - 5:00 pm;Sat,Sun: Closed
 Accepting Members:N
 A53316E2→Regal Medical Group
 Languages :English,Hindi,Spanish

PATEL, KANTILAL CHATURDAS

11315 Atlantic Ave
 Lynwood, Ca 90262
 ☎(310) 537-5883
 Accessibility: P,B,W
 Office Hours: M - F: 6:00 am - 2:00 pm;Sat,Sun: Closed
 Accepting Members:Y
 C42775E2→Health Care La Ipa (medpoint Mgmt)
 Languages :English,Spanish

RATWANI, MINA

11017 Atlantic Ave Fl 1
 Lynwood, Ca 90262
 ☎(310) 635-3800
 Accessibility: W,E
 Office Hours: M,Tu: 9:00 am - 5:00 pm;W,Th,F,Sat,Sun: Closed
 Accepting Members:Y

A38728E6→Prospect Professional Care Medical Group Inc
 Languages :English,Hindi,Spanish,Urdu
 A38728E7→Prospect Medical Group Los Angeles Inc
 Languages :English,Hindi,Spanish,Urdu

TAN, TERENCE T Z

3301 Beechwood Ave
 Lynwood, Ca 90262
 ☎(310) 638-5188
 Accessibility: W
 Office Hours: M - F: 9:30 am - 5:30 pm;Sat: 9:00 am - 12:00 pm;Sun: Closed
 Accepting Members:Y
 A47880E→Applecare Medical Group St Francis
 Languages :Burmese,English,Spanish
 A47880E2→Applecare Medical Group (downey And Select Regions)
 Languages :Burmese,English,Spanish

INTERNAL MEDICINE

BHATT, JATIN CHIMANLAL

3621 Martin Luther King Jr Blvd Ste 8
 Lynwood, Ca 90262
 ☎(310) 637-0677
 Accessibility: W
 Office Hours: M: 10:00 am - 2:00 pm;Tu: 9:30 am - 12:00 pm;W: 1:30 pm - 4:00 pm;Th,Sat,Sun: Closed;F: 10:00 am - 1:00 pm
 Accepting Members:N
 A50059E3→Applecare Medical Group St Francis
 Languages :English,Hindi
 A50059E6→Applecare Medical Group (downey And Select Regions)
 Languages :English,Hindi

BRODIE, THOMAS STEPHEN

3737 Martin Luther King Jr Blvd Ste 401
 Lynwood, Ca 90262
 ☎(310) 604-0443
 Accessibility: P,B,W
 Office Hours: M - F: 8:00 am - 5:00 pm;Sat,Sun: Closed
 Accepting Members:Y
 G25725E3→Applecare Medical Group St Francis
 Languages :English,Spanish
 G25725E4→Applecare Medical Group Inc Whittier Region
 Languages :English,Spanish
 G25725E5→Applecare Medical Group (downey And Select Regions)
 Languages :English,Spanish

BUCKHALTER, EMERSON R

3628 E Imperial Hwy Ste 202
 Lynwood, Ca 90262
 ☎(310) 631-5000
 Accessibility: W,E,R
 Office Hours: M - F: 8:30 am - 5:30 pm;Sat,Sun: Closed
 Accepting Members:Y
 G44884E→Applecare Medical Group St Francis
 Languages :English
 G44884E2→Applecare Medical Group (downey And Select Regions)
 Languages :English

DAVIS, BEVERLY CHAMBERS

3628 E Imperial Hwy Ste 202
 Lynwood, Ca 90262
 ☎(310) 631-5000
 Accessibility: W,E,R
 Office Hours: M - F: 8:30 am - 5:30 pm;Sat,Sun: Closed
 Accepting Members:Y
 A31558E→Applecare Medical Group St Francis
 Languages :English
 A31558E2→Applecare Medical Group (downey And Select Regions)
 Languages :English

MCKENZIE, RICARDO ENRIQUE

3680 E Imperial Hwy Ste 470
 Lynwood, Ca 90262
 ☎(310) 604-3456
 Accessibility: W,E,R
 Office Hours: M - F: 8:00 am - 5:00 pm;Sat,Sun: Closed
 Accepting Members:Y
 A43601E→Applecare Medical Group St Francis
 Languages :English,Spanish
 A43601E2→Applecare Medical Group (downey And Select Regions)
 Languages :English,Spanish
 A43601E3→Global Care Ipa (medpoint Mgmt)
 Languages :English,Spanish
 A43601E5→Omnicare Medical Group
 Languages :English,Spanish
 A43601E6→Regal Medical Group
 Languages :English
 A43601E7→Prospect Professional Care Medical Group Inc
 Languages :English,Spanish
 A43601E8→Prospect - Nuestra Familia
 Languages :English,Spanish

ORANUSI, VICTOR AMAECHI

3611 Martin Luther King Jr Blvd Ste 108
 Lynwood, Ca 90262
 ☎(310) 537-2588
 Accessibility: W
 Office Hours: M,W,Th,F: 9:00 am - 7:00 pm;Tu: 8:00 am - 7:00 pm;Sat,Sun: Closed
 Accepting Members:N
 A63000E2→Applecare Medical Group St Francis
 Languages :English,Spanish
 A63000E3→Applecare Medical Group (downey And Select Regions)
 Languages :English,Spanish
 3737 Martin Luther King Jr Blvd
 Lynwood, Ca 90262
 ☎(310) 762-2395
 Accessibility: P,E,T,R
 Office Hours: M - F: 9:00 am - 6:00 pm;Sat: 9:00 am - 1:00 pm;Sun: Closed
 Accepting Members:Y
 A63000E4→Regal Medical Group
 Languages :English,Kru,Ibo,Yoruba,Spanish
 3737 Martin Luther King Jr Blvd Ste 105
 Lynwood, Ca 90262
 ☎(310) 762-2395
 Accessibility: P,B,W,E,R
 Office Hours: M - F: 9:00 am - 7:00 pm;Sat,Sun: Closed
 Accepting Members:Y
 A63000E→Global Care Ipa (medpoint Mgmt)
 Languages :English,Spanish

RAHEJA, ASHOK KISHINCHAND

3621 Martin Luther King Jr Blvd Ste 10
Lynwood, Ca 90262
☎(310) 638-9977
Accessibility: P,W
Office Hours: M - F: 9:00 am - 5:00
pm;Sat,Sun: Closed
Accepting Members:N
A36879E2→Omnicare Medical Group
Languages :English

SEGAL, DOUGLAS BRIAN

3737 Martin Luther King Jr Blvd Ste 401
Lynwood, Ca 90262
☎(310) 604-0443
Accessibility: P,B,W
Office Hours: M - F: 8:00 am - 5:00
pm;Sat,Sun: Closed
Accepting Members:Y
A99814E→Applecare Medical Group
(downey And Select Regions)
Languages :English
A99814E2→Applecare Medical Group St
Francis
Languages :English

TAWADROU, ODETTE RIZK

3625 Martin Luther King Jr Blvd Ste 10
Lynwood, Ca 90262
☎(310) 223-1429
Accessibility: W
Office Hours: M - F: 8:00 am - 4:00
pm;Sat,Sun: Closed
Accepting Members:Y
A99172E→Applecare Medical Group St
Francis
Languages :English
A99172E2→Applecare Medical Group
(downey And Select Regions)
Languages :English
A99172E3→Omnicare Medical Group
Languages :English
A99172E5→Altamed Health Services
Corporation
Languages :English

3625 Martin Luther King Jr Blvd

Lynwood, Ca 90262
☎(310) 223-1429
Accessibility: P,E,T,R
Office Hours: M - F: 9:00 am - 5:00
pm;Sat,Sun: Closed
Accepting Members:Y
A99172E4→Regal Medical Group
Languages :Arabic,English

ZEVALLOS, MANUEL

3737 Martin Luther King Jr Blvd Ste 335
Lynwood, Ca 90262
☎(310) 608-6963
Accessibility: B,W,E,R
Office Hours: M - F: 9:00 am - 5:00
pm;Sat,Sun: Closed
Accepting Members:Y
A35871E→Applecare Medical Group St
Francis
Languages :English,Spanish

PEDIATRICS**EGEKEZE, CAROLINE OZICHI**

3737 Martin Luther King Jr Blvd Ste 204
Lynwood, Ca 90262
☎(310) 537-1221
Accessibility: W
Office Hours: M,Tu: 9:00 am - 5:00
pm;W,Th,F: 8:00 am - 4:00 pm;Sat,Sun:
Closed
Accepting Members:Y
A86266E→Omnicare Medical Group
Languages :English,Icelandic,Spanish

KARAMEDEIN, FRANGIS

3680 E Imperial Hwy Ste 306
Lynwood, Ca 90262
☎(310) 609-1500
Accessibility: W,E,R
Office Hours: M - F: 9:00 am - 5:00
pm;Sat,Sun: Closed
Accepting Members:N
A50034E→Preferred Ipa Of California
Languages :English,Persian

MOSQUEDA, LOURDES FUENTES

3591 E Imperial Hwy
Lynwood, Ca 90262
☎(562) 867-7999
Accessibility: P,B,W,E,R
Office Hours: M - F: 8:00 am - 4:00
pm;Sat,Sun: Closed
Accepting Members:N
A60331E→Health Care La Ipa (medpoint
Mgmt)
Languages :English

RUIZ, EVETTE

3591 E Imperial Hwy
Lynwood, Ca 90262
☎(562) 867-7999
Accessibility: P,B,W,E,R
Office Hours: M: 9:00 am - 3:00 pm;Tue - Sat:
Closed
Accepting Members:N
C55545E3→Health Care La Ipa (medpoint
Mgmt)
Languages :English,Spanish

SAUNDERS, JAMES EDWARD

3737 Martin Luther King Jr Blvd Ste 204
Lynwood, Ca 90262
☎(310) 537-1221
Accessibility: W
Office Hours: M,Tu: 8:00 am - 5:00
pm;W,Th,F,Sat,Sun: Closed
Accepting Members:Y
A25113E→Omnicare Medical Group
Languages :English

TAK, CHONG H

3628 E Imperial Hwy Ste 303
Lynwood, Ca 90262
☎(310) 900-7360
Accessibility: B,W,E
Office Hours: M - F: 8:00 am - 4:00
pm;Sat,Sun: Closed
Accepting Members:Y
A49031E→Omnicare Medical Group
Languages :English

MANHATTAN BEACH**FAMILY PRACTICE****KHAN, TEHMINA A**

855 Manhattan Beach Blvd Ste 201
Manhattan Beach, Ca 90266
☎(310) 939-7847
Accessibility:
Office Hours: M - F: 8:00 am - 5:00
pm;Sat,Sun: Closed
Accepting Members:Y
A71875E→Healthcare Partners Medical
Group
Languages :English

MACLEOD, RENEE CHERIE

1010 N Sepulveda Blvd
Manhattan Beach, Ca 90266
☎(310) 376-6262
Accessibility:
Office Hours: M - F: 8:00 am - 4:00
pm;Sat,Sun: Closed
Accepting Members:Y
20A7299E→Healthcare Partners Medical
Group
Languages :English

RAVAL, USHA

1010 N Sepulveda Blvd
Manhattan Beach, Ca 90266
☎(310) 376-6262
Accessibility:
Office Hours: M - F: 8:00 am - 4:00
pm;Sat,Sun: Closed
Accepting Members:Y
C42057E→Healthcare Partners Medical Group
Languages :English

SWIFT, ROBERT DONALD

855 Manhattan Beach Blvd Ste 201
Manhattan Beach, Ca 90266
☎(310) 939-7847
Accessibility:
Office Hours: M - F: 8:00 am - 4:00
pm;Sat,Sun: Closed
Accepting Members:N
G84871E→Healthcare Partners Medical
Group
Languages :English,Spanish

INTERNAL MEDICINE

JONES, ELAINE KARCHEFSKI

855 Manhattan Beach Blvd Ste 201
Manhattan Beach, Ca 90266
☎ (310) 939-7847
Accessibility:
Office Hours: M - F: 8:00 am - 4:00
pm;Sat,Sun: Closed
Accepting Members:N
G48022E→Healthcare Partners Medical
Group
Languages :English

WADHWA, RAJU HASSANAND

855 Manhattan Beach Blvd Ste 204
Manhattan Beach, Ca 90266
☎ (310) 939-1892
Accessibility: P,B,W
Office Hours: M - F: 8:00 am - 4:00
pm;Sat,Sun: Closed
Accepting Members:Y
A50651E→Healthcare Partners Medical
Group
Languages :English

PEDIATRICS

CURRAN, EMILY BETH

1010 N Sepulveda Blvd
Manhattan Beach, Ca 90266
☎ (310) 376-6262
Accessibility:
Office Hours: M - F: 9:00 am - 5:00
pm;Sat,Sun: Closed
Accepting Members:Y
A110352E2→Healthcare Partners Medical
Group
Languages :English

**VANDEGRIFT-CURTIS,
CHRISTINE ANN**

400 S Sepulveda Blvd Ste 210
Manhattan Beach, Ca 90266
☎ (310) 374-5568
Accessibility:
Office Hours: M - F: 8:00 am - 5:00
pm;Sat,Sun: Closed
Accepting Members:N
G55808E→Healthcare Partners Medical
Group
Languages :English
G55808E2→Healthcare Partners Medical
Group
Languages :English

MARINA DEL REY

FAMILY PRACTICE

SHEIKH, FIROZ

4644 Lincoln Blvd Ste 111
Marina Del Rey, Ca 90292
☎ (310) 306-6966
Accessibility: P,B,W,R
Office Hours: M - F: 9:00 am - 5:00
pm;Sat,Sun: Closed
Accepting Members:Y
A54835E2→Regal Medical Group
Languages :English,Hindi,Spanish

MAYWOOD

FAMILY PRACTICE

BASILIOS, MAGED ZIKRY

4505 Slauson Ave Ste E
Maywood, Ca 90270
☎ (323) 771-0080
Accessibility: W
Office Hours: M - F: 3:00 pm - 9:00
pm;Sat,Sun: Closed
Accepting Members:N
A61990E2→Applecare Medical Group St
Francis
Languages :Arabic,English,Spanish
A61990E3→Applecare Medical Group
(downey And Select Regions)
Languages :Arabic,English,Spanish
A61990E4→Omnicare Medical Group
Languages :Arabic,English,Spanish

CASABAR, RUBEN SANGALANG

6017 Atlantic Blvd
Maywood, Ca 90270
☎ (323) 560-8880
Accessibility: P,B,W,E,R
Office Hours: M,Tu: 9:00 am - 5:00
pm;W,Th,F: 10:00 am - 7:00 pm;Sat: 9:00 am
- 1:00 pm;Sun: Closed
Accepting Members:Y
A47793E17→Allied Pacific Ipa
Languages :English,Spanish,Tagalog

ISKAROUS, RAGAA ZAKHER

5920 Atlantic Blvd
Maywood, Ca 90270
☎ (323) 562-2535
Accessibility: P,E,T,R
Office Hours: M,Tu: 9:00 am - 5:00
pm;W,Th,F,Sat,Sun: Closed
Accepting Members:Y
A45155E11→Allied Pacific Ipa
Languages :Arabic,English,Spanish

GENERAL PRACTICE

CASABAR, RUBEN SANGALANG

6017 Atlantic Blvd
Maywood, Ca 90270
☎ (323) 560-8880
Accessibility: P,B,W,E,R
Office Hours: M - F: 9:00 am - 6:00 pm;Sat:
9:00 am - 1:00 pm;Sun: Closed
Accepting Members:Y
A47793E15→Regal Medical Group
Languages :English,Spanish
A47793E17→Allied Pacific Ipa
Languages :English,Spanish,Tagalog
A47793E3→Preferred Ipa Of California
Languages :English,Spanish,Tagalog

CHAMBI, RICARDO ERLING

4347 Slauson Ave
Maywood, Ca 90270
☎ (323) 773-3137
Accessibility: W
Office Hours: M - F: 9:00 am - 7:00
pm;Sat,Sun: Closed
Accepting Members:Y
A45384E3→Global Care Ipa (medpoint
Mgmt)
Languages :English,Spanish
A45384E4→Healthcare Partners Medical
Group
Languages :English
A45384E5→Prospect Professional Care
Medical Group Inc
Languages :English,Spanish

FERDOWS, DEAN

4316 Slauson Ave
Maywood, Ca 90270
☎ (323) 773-2020
Accessibility: P,W,E,R
Office Hours: M,Tu: 9:00 am - 5:00
pm;W,Th,F,Sat,Sun: Closed
Accepting Members:Y
A46360E→Prospect - Nuestra Familia
Languages :English,Spanish
A46360E2→Prospect Medical Group Los
Angeles Inc
Languages :English,Spanish
A46360E5→Regal Medical Group
Languages :English,Persian,Spanish
A46360E6→Prospect Professional Care
Medical Group Inc
Languages :English,Persian,Spanish

ISKAROUS, RAGAA ZAKHER

5920 Atlantic Blvd
Maywood, Ca 90270
☎ (323) 562-2535
Accessibility: P,E,T,R
Office Hours: M,Tu: 9:00 am - 5:00
pm;W,Th,F,Sat,Sun: Closed
Accepting Members:Y
A45155E11→Allied Pacific Ipa
Languages :Arabic,English,Spanish

A45155E3→Global Care Ipa (medpoint Mgmt)
Languages :Arabic,English

INTERNAL MEDICINE**MOLINA, MANFRED JESSE**

4205 Slauson Ave
Maywood, Ca 90270
☎(323) 560-4228
Accessibility: W,E
Office Hours: M,W,F: 9:00 am - 6:00 pm;Tu,Th: 9:00 am - 5:00 pm;Sat,Sun: Closed
Accepting Members:N
G58786E2→Applecare Medical Group (downey And Select Regions)
Languages :English,Spanish

4433 Slauson Ave
Maywood, Ca 90270
☎(310) 560-4373
Accessibility: P,B,W,E
Office Hours: M - F: 9:00 am - 5:00 pm;Sat,Sun: Closed
Accepting Members:Y
G58786E5→Regal Medical Group
Languages :English,Spanish
G58786E6→Allied Physicians Ipa (network Med. Mgmt)
Languages :English,Spanish
G58786E7→Prospect - Nuestra Familia
Languages :English,Spanish

QUEZADA, ADRIAN RANGEL

4205 Slauson Ave
Maywood, Ca 90270
☎(323) 702-0354
Accessibility: W,E
Office Hours: M - F: 9:00 am - 5:00 pm;Sat,Sun: Closed
Accepting Members:Y
A70433E→Prospect - Nuestra Familia
Languages :English
A70433E10→Regal Medical Group
Languages :English,Spanish
A70433E2→Prospect Professional Care Medical Group Inc
Languages :English
A70433E3→Prospect Medical Group Inc
Languages :English
A70433E4→Bella Vista Ipa (medpoint Mgmt)
Languages :English,Spanish
A70433E5→Applecare Medical Group St Francis
Languages :English,Spanish
A70433E6→Applecare Medical Group (downey And Select Regions)
Languages :English,Spanish
A70433E7→Altamed Health Services Corporation
Languages :English
A70433E8→Healthcare Partners Medical Group
Languages :English
A70433E9→Prospect - Maverick
Languages :English

PEDIATRICS**CASABAR, RUBEN SANGALANG**

6017 Atlantic Blvd
Maywood, Ca 90270
☎(323) 560-8880
Accessibility: P,B,W,E,R
Office Hours: M,Tu: 9:00 am - 5:00 pm;W,Th,F: 10:00 am - 7:00 pm;Sat: 9:00 am - 1:00 pm;Sun: Closed
Accepting Members:Y
A47793E17→Allied Pacific Ipa
Languages :English,Spanish,Tagalog
A47793E3→Preferred Ipa Of California
Languages :English,Spanish,Tagalog

CHAMBI, RICARDO ERLING

4347 Slauson Ave
Maywood, Ca 90270
☎(323) 773-3137
Accessibility: W
Office Hours: M - F: 9:00 am - 7:00 pm;Sat,Sun: Closed
Accepting Members:Y
A45384E2→Prospect Medical Group Los Angeles Inc
Languages :English,Spanish

FELOBOUS, SYLVIA MARY

5920 Atlantic Blvd
Maywood, Ca 90270
☎(323) 562-2535
Accessibility: P,E,T,R
Office Hours: M - F: 8:00 am - 4:00 pm;Sat,Sun: Closed
Accepting Members:Y
A75000E2→Global Care Ipa (medpoint Mgmt)
Languages :English,Spanish

PAKOUR, MEADA

5953 Atlantic Blvd
Maywood, Ca 90270
☎(323) 562-6170
Accessibility: W,E,R
Office Hours: M - F: 8:00 am - 4:00 pm;Sat,Sun: Closed
Accepting Members:Y
A76745E→Allied Physicians Ipa (network Med. Mgmt)
Languages :English

PERDOMO, YVETTE LISA

5953 Atlantic Blvd
Maywood, Ca 90270
☎(323) 562-6170
Accessibility: W,E,R
Office Hours: M - F: 8:00 am - 4:00 pm;Sat,Sun: Closed
Accepting Members:N
A78583E→Preferred Ipa Of California
Languages :English,Spanish
A78583E2→Allied Physicians Ipa (network Med. Mgmt)
Languages :English,Spanish

A78583E3→Altamed Health Services Corporation
Languages :English,Spanish
A78583E6→Regal Medical Group
Languages :English,Spanish

MISSION HILLS**FAMILY PRACTICE****BENJAMIN, HILMA ROSALIA**

10550 Sepulveda Blvd Ste 101
Mission Hills, Ca 91345
☎(818) 361-5437
Accessibility: B,W,E
Office Hours: Mon - Sun: 9:00 am - 10:00 pm
Accepting Members:Y
A99339E4→Regal Medical Group
Languages :English

DESAI, MADHURI ADESH

11600 Indian Hills Rd Ste 200
Mission Hills, Ca 91345
☎(818) 838-4500
Accessibility: B,W,E,R
Office Hours: M - F: 8:00 am - 4:00 pm;Sat,Sun: Closed
Accepting Members:Y
A72378E→Healthcare Partners Medical Group
Languages :English

ESPINOZA-KAVCIOGLU, RUTH

11600 Indian Hills Rd Ste 200
Mission Hills, Ca 91345
☎(818) 838-4500
Accessibility: B,W,E,R
Office Hours: M - F: 8:00 am - 4:00 pm;Sat,Sun: Closed
Accepting Members:N
A116537E→Healthcare Partners Medical Group
Languages :English

JOHNSON, MICHAEL WILLIAM

11600 Indian Hills Rd Ste 200
Mission Hills, Ca 91345
☎(818) 838-4500
Accessibility: B,W,E,R
Office Hours: M - F: 8:00 am - 4:00 pm;Sat,Sun: Closed
Accepting Members:Y
G63669E→Healthcare Partners Medical Group
Languages :English

MINA, NAGWA FOUAD

15340 Devonshire St Ste 8
Mission Hills, Ca 91345
☎(818) 894-9411
Accessibility: W
Office Hours: M - F: 8:00 am - 4:00 pm;Sat,Sun: Closed
Accepting Members:Y
A101771E→Preferred Ipa Of California
Languages :Arabic,English

QOZI-HABASH, TEDMUR

14901 Rinaldi St Ste 200
Mission Hills, Ca 91345
☎(818) 365-8553
Accessibility: B,W,E,R
Office Hours: M - F: 8:30 am - 5:00 pm;Sat,Sun: Closed
Accepting Members:Y
A91026E2→Lakeside Medical Group
Languages :Arabic,English,French,Spanish
A91026E3→Regal Medical Group
Languages :Arabic,English,French,Spanish

GENERAL PRACTICE

SHENOUDA, EMILE GEORGE

15340 Devonshire St Ste 8
Mission Hills, Ca 91345
☎(818) 894-9411
Accessibility: W
Office Hours: M - F: 8:00 am - 4:00 pm;Sat,Sun: Closed
Accepting Members:Y
A56273E→Preferred Ipa Of California
Languages :Arabic,English,French,Spanish

INTERNAL MEDICINE

ENG, GILBERT PIERSON

11600 Indian Hills Rd Ste 200
Mission Hills, Ca 91345
☎(818) 361-5311
Accessibility: B,W,E,R
Office Hours: M - F: 8:00 am - 5:00 pm;Sat,Sun: Closed
Accepting Members:Y
A87470E→Healthcare Partners Medical Group

ESPARRAGO, JOSE MARI ZARAGOZA

14901 Rinaldi St Ste 200
Mission Hills, Ca 91345
☎(818) 365-8553
Accessibility: B,W,E,R
Office Hours: M - F: 8:30 am - 5:00 pm;Sat,Sun: Closed
Accepting Members:N
A64025E2→Lakeside Medical Group
Languages :English,Tagalog
A64025E3→Regal Medical Group
Languages :English,Tagalog

KAPLAN, KARL JAY

14901 Rinaldi St Ste 200
Mission Hills, Ca 91345
☎(818) 365-8553
Accessibility: B,W,E,R
Office Hours: M - F: 8:30 am - 5:00 pm;Sat,Sun: Closed
Accepting Members:Y
G46045E2→Lakeside Medical Group
Languages :English,Spanish
G46045E3→Regal Medical Group
Languages :English,Spanish

MOGUL, SAMUEL ALAN

11600 Indian Hills Rd Ste 200
Mission Hills, Ca 91345
☎(818) 838-4500
Accessibility: B,W,E,R
Office Hours: M - F: 8:00 am - 4:00 pm;Sat,Sun: Closed
Accepting Members:Y
G40018E→Healthcare Partners Medical Group
Languages :English

REBHUN, DONALD JORDAN

11600 Indian Hills Rd Ste 200
Mission Hills, Ca 91345
☎(818) 838-4500
Accessibility: B,W,E,R
Office Hours: M - F: 8:00 am - 4:00 pm;Sat,Sun: Closed
Accepting Members:N
G47963E→Healthcare Partners Medical Group
Languages :English

RETINO, RAFAEL TROMPETA

11600 Indian Hills Rd Ste 200
Mission Hills, Ca 91345
☎(818) 838-4500
Accessibility: B,W,E,R
Office Hours: M - F: 8:00 am - 4:00 pm;Sat,Sun: Closed
Accepting Members:Y
A46422E→Healthcare Partners Medical Group
Languages :English

SAMOVAR, JILL BETH

11600 Indian Hills Rd Ste 200
Mission Hills, Ca 91345
☎(818) 838-4500
Accessibility: B,W,E,R
Office Hours: M - F: 8:00 am - 4:00 pm;Sat,Sun: Closed
Accepting Members:Y
A61929E→Healthcare Partners Medical Group
Languages :English

UYTINGCO, MYRNA S

14901 Rinaldi St Ste 200
Mission Hills, Ca 91345
☎(818) 365-8553
Accessibility: B,W,E,R
Office Hours: M - F: 8:30 am - 5:00 pm;Sat,Sun: Closed
Accepting Members:Y
A84813E2→Lakeside Medical Group
Languages :English
A84813E3→Regal Medical Group
Languages :English

VELOSO, VAN JOSEPH

11600 Indian Hills Rd Ste 200
Mission Hills, Ca 91345
☎(818) 838-4500
Accessibility: B,W,E,R
Office Hours: M - F: 8:00 am - 4:00 pm;Sat,Sun: Closed
Accepting Members:Y
A71784E→Healthcare Partners Medical Group
Languages :English

PEDIATRICS

BENJAMIN, HILMA ROSALIA

10550 Sepulveda Blvd Ste 101
Mission Hills, Ca 91345
☎(818) 361-5437
Accessibility: B,W,E
Office Hours: M - F: 9:00 am - 5:00 pm;Sat,Sun: Closed
Accepting Members:Y
A99339E5→Healthcare Partners Medical Group
Languages :English

CHING, JANET CHARLENE

11600 Indian Hills Rd Ste 200
Mission Hills, Ca 91345
☎(818) 838-4500
Accessibility: B,W,E,R
Office Hours: M - F: 8:00 am - 4:00 pm;Sat,Sun: Closed
Accepting Members:Y
A55376E→Healthcare Partners Medical Group
Languages :English

11600 Indian Hills Rd Ste 202
Mission Hills, Ca 91345
☎(818) 838-4530
Accessibility:
Office Hours: M - F: 9:00 am - 5:00 pm;Sat,Sun: Closed
Accepting Members:Y
A55376E2→Healthcare Partners Medical Group
Languages :English

DAS, ANINDA

11600 Indian Hills Rd Ste 200
Mission Hills, Ca 91345
☎(818) 838-4500
Accessibility: B,W,E,R
Office Hours: M - F: 8:00 am - 4:00 pm;Sat,Sun: Closed
Accepting Members:Y
A55664E→Healthcare Partners Medical Group
Languages :English

11600 Indian Hills Rd Ste 202
Mission Hills, Ca 91345
☎(818) 838-4500

Accessibility:
Office Hours: M - F: 9:00 am - 5:00 pm;Sat,Sun: Closed
Accepting Members:Y
A55664E2→Healthcare Partners Medical Group
Languages :Bengali,English

**DE SILVA, JANESRI
WJAYANGANI**

10550 Sepulveda Blvd Ste 101
Mission Hills, Ca 91345
☎(818) 361-5437
Accessibility: B,W,E
Office Hours: Mon - Sun: 9:00 am - 10:00 pm
Accepting Members:Y
A88991E3→Regal Medical Group
Languages :English,Singhalese,Spanish

KATZ, MERVYN

14901 Rinaldi St Ste 300
Mission Hills, Ca 91345
☎(818) 365-7783
Accessibility: W,E,R
Office Hours: M - F: 8:00 am - 5:00 pm;Sat,Sun: Closed
Accepting Members:N
G40288E3→High Desert Medical Group
Languages :English,Spanish
G40288E4→Regal Medical Group
Languages :English,Spanish

LEON, ZONIA ALICIA

14901 Rinaldi St Ste 330
Mission Hills, Ca 91345
☎(818) 365-5777
Accessibility: P,E,T,R
Office Hours: M - F: 9:00 am - 5:00 pm;Sat,Sun: Closed
Accepting Members:Y
G72043E→Healthcare Partners Medical Group
Languages :English,Spanish
G72043E2→Preferred Ipa Of California
Languages :English,Spanish
G72043E5→Lakeside Medical Group
Languages :English,Spanish
G72043E6→Regal Medical Group
Languages :English,Spanish
G72043E7→Healthcare Partners Medical Group
Languages :English,Spanish

MOUSSA, GRACE FUAD

11600 Indian Hills rd
Mission Hills, Ca 91345
☎(818) 838-4530
Accessibility:
Office Hours: M - F: 9:00 am - 5:00 pm;Sat,Sun: Closed
Accepting Members:Y
A53372E2→Healthcare Partners Medical Group
Languages :Arabic,English,French,Spanish
A53372E3→Healthcare Partners Medical Group
Languages :Arabic,English,French,Spanish

SANDERS, MICHAEL JOHN

14901 Rinaldi St Ste 330
Mission Hills, Ca 91345
☎(818) 365-7778
Accessibility: P,E,T,R
Office Hours: M - F: 8:00 am - 4:00 pm;Sat,Sun: Closed
Accepting Members:Y
A60297E→Healthcare Partners Medical Group
Languages :English
A60297E2→Preferred Ipa Of California
Languages :English
A60297E5→Lakeside Medical Group
Languages :English
A60297E6→Regal Medical Group
Languages :English
A60297E7→Healthcare Partners Medical Group
Languages :English

SANGHVI, MANISHA VIRENDRA

14901 Rinaldi St Ste 330
Mission Hills, Ca 91345
☎(818) 365-5777
Accessibility: P,E,T,R
Office Hours: M - F: 9:00 am - 5:00 pm;Sat,Sun: Closed
Accepting Members:Y
A37095E→Healthcare Partners Medical Group
Languages :English
A37095E2→Preferred Ipa Of California
Languages :English,Gujarati ,Hindi
A37095E5→Lakeside Medical Group
Languages :English,Hindi,Spanish
A37095E6→Regal Medical Group
Languages :English,Hindi,Spanish
A37095E7→Healthcare Partners Medical Group
Languages :English,Gujarati

SEVIDAL, JOCELYN LANDAS

11600 Indian Hills rd
Mission Hills, Ca 91345
☎(818) 838-4554
Accessibility:
Office Hours: M - F: 9:00 am - 5:00 pm;Sat,Sun: Closed
Accepting Members:Y
A74931E2→Healthcare Partners Medical Group
Languages :English,Spanish

11600 Indian Hills Rd Ste 200
Mission Hills, Ca 91345
☎(818) 838-4500
Accessibility: B,W,E,R
Office Hours: M - F: 8:00 am - 4:00 pm;Sat,Sun: Closed
Accepting Members:Y
A74931E→Healthcare Partners Medical Group
Languages :English

11600 Indian Hills Rd Ste 202
Mission Hills, Ca 91345
☎(818) 838-4530
Accessibility:
Office Hours: M - F: 9:00 am - 5:00 pm;Sat,Sun: Closed
Accepting Members:Y
A74931E3→Healthcare Partners Medical Group
Languages :English,Spanish

SHENOUDA, EMILE GEORGE

15340 Devonshire St Ste 8
Mission Hills, Ca 91345
☎(818) 894-9411
Accessibility: W
Office Hours: M,F,Sun: Closed;Tu,W,Th,Sat: 9:00 am - 5:00 pm
Accepting Members:Y
A56273E8→Regal Medical Group
Languages :Arabic,English,Spanish

TAMASHIRO, VICTOR GERMAN

14901 Rinaldi St Ste 300
Mission Hills, Ca 91345
☎(818) 365-7783
Accessibility: W,E,R
Office Hours: M - F: 8:00 am - 4:00 pm;Sat,Sun: Closed
Accepting Members:Y
A46156E→Preferred Ipa Of California
Languages :English,Spanish
A46156E4→Regal Medical Group
Languages :English,Spanish

MONROVIA

FAMILY PRACTICE

BALACUIT, PETER COLINA

416 S Myrtle Ave
 Monrovia, Ca 91016
 ☎ (626) 357-3296
 Accessibility: W
 Office Hours: M - F: 9:00 am - 6:00 pm; Sat, Sun: Closed
 Accepting Members: N
 A33654E2 → Preferred Ipa Of California
 Languages : Tagalog
 A33654E3 → Allied Physicians Ipa (network Med. Mgmt)
 Languages : English, Tagalog

CHHAY, HENG LONG

831 E Huntington Dr Ste 101
 Monrovia, Ca 91016
 ☎ (626) 358-0269
 Accessibility: P, B, W, E
 Office Hours: M, Tu: 9:00 am - 5:00 pm; W, Th, F, Sat, Sun: Closed
 Accepting Members: Y
 A83914E → Healthcare Partners Medical Group
 Languages : Cantonese, Hmong, Spanish

GENERAL PRACTICE

BALACUIT, PETER COLINA

416 S Myrtle Ave
 Monrovia, Ca 91016
 ☎ (626) 357-3296
 Accessibility: W
 Office Hours: M, Tu: 9:00 am - 5:00 pm; W, Th, F, Sat, Sun: Closed
 Accepting Members: Y
 A33654E → Healthcare Partners Medical Group
 Languages : Spanish
 A33654E6 → Citrus Valley Physicians Group
 Languages : English
 A33654E7 → Lakeside Medical Group
 Languages : English, Tagalog
 A33654E8 → Regal Medical Group
 Languages : English, Tagalog

VALLOTA, ENRIQUE HUGO

513 E Lime Ave Ste 103
 Monrovia, Ca 91016
 ☎ (626) 303-3471
 Accessibility: B, W
 Office Hours: M, Tu, Sat, Sun: Closed; W, Th, F: 8:30 am - 5:00 pm
 Accepting Members: Y
 A32287E → Health Care La Ipa (medpoint Mgmt)
 Languages : English, Spanish

INTERNAL MEDICINE

ISKANDER, ELIZABETH S

831 E Huntington Dr Ste 101
 Monrovia, Ca 91016
 ☎ (626) 358-0269
 Accessibility: P, B, W, E
 Office Hours: M - F: 8:00 am - 5:00 pm; Sat, Sun: Closed
 Accepting Members: Y
 A98909E → Healthcare Partners Medical Group
 Languages : English

NAMVARI, FARAHNAZ SAMSAMI

831 E Huntington Dr Ste 101
 Monrovia, Ca 91016
 ☎ (626) 358-0269
 Accessibility: P, B, W, E
 Office Hours: M, Tu: 9:00 am - 5:00 pm; W, Th, F, Sat, Sun: Closed
 Accepting Members: Y
 A72504E → Healthcare Partners Medical Group
 Languages : English, Persian, Spanish

SMALLEY, ELIZABETH ANNE

831 E Huntington Dr Ste 101
 Monrovia, Ca 91016
 ☎ (626) 358-0269
 Accessibility: P, B, W, E
 Office Hours: M, Tu: 9:00 am - 5:00 pm; W, Th, F, Sat, Sun: Closed
 Accepting Members: Y
 C42265E → Healthcare Partners Medical Group
 Languages : English

WALTON, GILBERT

831 E Huntington Dr Ste 101
 Monrovia, Ca 91016
 ☎ (626) 358-0269
 Accessibility: P, B, W, E
 Office Hours: M, Tu: 9:00 am - 5:00 pm; W, Th, F, Sat, Sun: Closed
 Accepting Members: Y
 G41646E → Healthcare Partners Medical Group
 Languages : English

MONTCLAIR

FAMILY PRACTICE

NEUMANN, TATIANA ALEXANDROVNA

4959 Palo Verde St Ste 101a
 Montclair, Ca 91763
 ☎ (909) 621-2562
 Accessibility:
 Office Hours: M - F: 8:30 am - 5:30 pm; Sat, Sun: Closed
 Accepting Members: Y
 20A10723E → Pomona Valley Medical Group
 Languages : English
 20A10723E2 → Citrus Valley Physicians Group
 Languages : English

TSAI, WILLIAM

4950 San Bernardino St Ste 218
 Montclair, Ca 91763
 ☎ (909) 398-0188
 Accessibility: P, E, T, R
 Office Hours: M - F: 9:00 am - 5:00 pm; Sat, Sun: Closed
 Accepting Members: Y
 20A7115E → Pomona Valley Medical Group
 Languages : English, Mandarin, Spanish

GENERAL PRACTICE

LIM, DEE BENG

9675 Monte Vista Ave Ste B
 Montclair, Ca 91763
 ☎ (909) 447-5554
 Accessibility: P, E, T, R
 Office Hours: M - F: 9:00 am - 6:00 pm; Sat, Sun: Closed
 Accepting Members: Y
 C39980E → Pomona Valley Medical Group
 Languages : English, English, Mandarin

LIM, NANCY GO

9675 Monte Vista Ave Ste B
 Montclair, Ca 91763
 ☎ (909) 447-5554
 Accessibility: P, E, T, R
 Office Hours: M - F: 9:00 am - 6:00 pm; Sat, Sun: Closed
 Accepting Members: Y
 C42912E → Pomona Valley Medical Group
 Languages : Chinese, English, Tagalog

NOVAK, ADAM JUAN

9625 Monte Vista Ave Ste 108
Montclair, Ca 91763
☎(909) 625-7784
Accessibility: P,E,T,R
Office Hours: M - F: 9:00 am - 5:00 pm;Sat,Sun: Closed
Accepting Members:Y
A44835E2→Allied Pacific Ipa
Languages :English,French,Portuguese,Spanish

INTERNAL MEDICINE

KHAN, SADIA

9655 Monte Vista Ave Ste 405
Montclair, Ca 91763
☎(909) 626-3563
Accessibility:
Office Hours: M: 9:00 am - 6:00 pm;Tu,W,Th: 9:00 am - 5:00 pm;F: 9:00 am - 1:00 pm;Sat,Sun: Closed
Accepting Members:Y
A113528E→Pomona Valley Medical Group

LOA, HEDY CECILIA

9675 Monte Vista Ave Ste D
Montclair, Ca 91763
☎(909) 482-4462
Accessibility: P,E,T,R
Office Hours: M - F: 8:00 am - 4:00 pm;Sat,Sun: Closed
Accepting Members:N
A38337E2→Allied Pacific Ipa
Languages :English,Indonesian,Spanish

PEDIATRICS

CASACLANG, CECILIA SORIANO

4950 San Bernardino St Ste 105
Montclair, Ca 91763
☎(909) 625-4762
Accessibility: P,E,T,R
Office Hours: M - F: 8:00 am - 4:00 pm;Sat,Sun: Closed
Accepting Members:Y
A46035E→Pomona Valley Medical Group
Languages :English,Tagalog

GHOSH, BHARATI

9645 Monte Vista Ave Ste 304
Montclair, Ca 91763
☎(909) 625-3396
Accessibility: P,E
Office Hours: M,Tu: 9:00 am - 5:00 pm;W,Th,F,Sat,Sun: Closed
Accepting Members:Y
A34230E2→Allied Pacific Ipa
Languages :Bengali,English

KARNAVY, NOPAVAL KAYAN

4950 San Bernardino St Ste 216
Montclair, Ca 91763
☎(909) 399-5944
Accessibility: P,E,R
Office Hours: M,Tu: 8:30 am - 1:00 pm;W,Th,F,Sat,Sun: Closed
Accepting Members:Y
A34413E2→Allied Pacific Ipa
Languages :English,Thai

MONTEBELLO

FAMILY PRACTICE

AREVALO, RODOLFO ANTONIO

1217 W Whittier Blvd
Montebello, Ca 90640
☎(323) 728-6070
Accessibility: P,E,T,R
Office Hours: M - Th: 8:30 am - 5:00 pm;F: 8:30 am - 4:00 pm;Sat,Sun: Closed
Accepting Members:Y
A63506E→Healthcare Partners Medical Group
Languages :English
A63506E10→Allied Physicians Ipa (network Med. Mgmt)
Languages :English,Spanish
A63506E12→Allied Pacific Ipa
Languages :English,Spanish
A63506E4→Applecare Medical Group (downey And Select Regions)
Languages :English
A63506E8→Regal Medical Group
Languages :English,Spanish

CALLEROS, GUSTAVO

1217 W Whittier Blvd
Montebello, Ca 90640
☎(323) 728-6070
Accessibility: P,E,T,R
Office Hours: M - F: 8:00 am - 4:00 pm;Sat,Sun: Closed
Accepting Members:N
A74210E6→Allied Physicians Ipa (network Med. Mgmt)
Languages :English

CHEN, PO ZAN

2605 1/2 W Beverly Blvd
Montebello, Ca 90640
☎(323) 722-5700
Accessibility: W
Office Hours: M,Tu,W,F: 9:30 am - 5:00 pm;Th,Sun: Closed;Sat: 9:30 am - 12:00 pm
Accepting Members:Y
A24530E→Healthcare Partners Medical Group
Languages :English,Taiwanese
A24530E3→Applecare Medical Group St Francis
Languages :English,Taiwanese

A24530E4→Applecare Medical Group (downey And Select Regions)
Languages :English,Taiwanese
A24530E6→Allied Pacific Ipa
Languages :English,Hindi,Mandarin,Spanish,Taiwanese

CHING, MARIBETH AGUILAR

2603 Via Campo
Montebello, Ca 90640
☎(323) 720-1144
Accessibility: P,B,W,E
Office Hours: M - F: 8:00 am - 4:00 pm;Sat,Sun: Closed
Accepting Members:Y
A92118E→Healthcare Partners Medical Group
Languages :English

FLORES, HECTOR

815 Washington Blvd
Montebello, Ca 90640
☎(323) 728-3955
Accessibility: W,E
Office Hours: M,Tu: 9:00 am - 5:00 pm;W,Th,F,Sat,Sun: Closed
Accepting Members:Y
G52360E→Family Care Specialists Medical Group
Languages :English,Spanish
G52360E2→Healthcare Partners Medical Group
Languages :English,Spanish

GONZALEZ, BERTHA ALICIA

3106 W Beverly Blvd
Montebello, Ca 90640
☎(323) 728-1274
Accessibility: W,E,R
Office Hours: M - F: 9:00 am - 5:30 pm;Sat,Sun: Closed
Accepting Members:Y
20A6849E→Applecare Medical Group St Francis
Languages :English,Spanish
20A6849E2→Applecare Medical Group (downey And Select Regions)
Languages :English,Spanish
20A6849E4→Altamed Health Services Corporation
Languages :English,Spanish
20A6849E5→Prospect Professional Care Medical Group Inc
Languages :English,Spanish

GONZALEZ, HECTOR AURELIO

815 Washington Blvd
Montebello, Ca 90640
☎(323) 728-3955
Accessibility: W,E
Office Hours: M,Tu: 9:00 am - 5:00 pm;W,Th,F,Sat,Sun: Closed
Accepting Members:Y
G50580E→Family Care Specialists Medical Group
Languages :English

G50580E2→Healthcare Partners Medical Group

Languages :English,Spanish

GOVINDARAJAN, SUDHA

101 E Beverly Blvd Ste 302
Montebello, Ca 90640

☎(323) 728-8181

Accessibility: P,B,W,E

Office Hours: M - F: 9:00 am - 5:00

pm;Sat,Sun: Closed

Accepting Members:Y

A36370E→Healthcare Partners Medical Group

Languages :English,Spanish

HERNANDEZ, LUIS

1817 W Beverly Blvd
Montebello, Ca 90640

☎(323) 721-5524

Accessibility: B,W

Office Hours: M - F: 9:00 am - 6:00

pm;Sat,Sun: Closed

Accepting Members:Y

G42433E2→Prospect Medical Group Los Angeles Inc

Languages :English,Spanish

G42433E3→Prospect Professional Care Medical Group Inc

Languages :Armenian,English,Spanish

G42433E6→Allied Physicians Ipa (network Med. Mgmt)

Languages :English

G42433E7→Allied Pacific Ipa

Languages :English,Spanish

HERRERA, MARGARET LORENA

1217 W Whittier Blvd
Montebello, Ca 90640

☎(323) 728-8607

Accessibility: P,E,T,R

Office Hours: M - F: 9:00 am - 5:00

pm;Sat,Sun: Closed

Accepting Members:Y

A63148E→Healthcare Partners Medical Group

Languages :English,Spanish

A63148E10→Allied Physicians Ipa (network Med. Mgmt)

Languages :English,Spanish

A63148E13→Allied Pacific Ipa

Languages :English,Spanish

A63148E5→Appicare Medical Group (downey And Select Regions)

Languages :English,Spanish

A63148E9→Regal Medical Group

Languages :English,Spanish

KANEKO, SHINOBU LUISA

101 E Beverly Blvd Ste 300
Montebello, Ca 90640

☎(323) 728-1201

Accessibility: P,E,T,R

Office Hours: M - F: 9:00 am - 5:00

pm;Sat,Sun: Closed

Accepting Members:N

A80720E2→Regal Medical Group

Languages :English,Spanish

LAKHA, RUMI K

433 N 4th St Ste 209
Montebello, Ca 90640

☎(323) 887-3756

Accessibility: B,W,E,R

Office Hours: M - F: 9:00 am - 5:00

pm;Sat,Sun: Closed

Accepting Members:Y

20A5074E5→Regal Medical Group

Languages :English,Spanish

MARTINEZ, JORGE

815 Washington Blvd
Montebello, Ca 90640

☎(323) 728-3955

Accessibility: W,E

Office Hours: M,Tu: 8:00 am - 4:00

pm;W,Th,F,Sat,Sun: Closed

Accepting Members:Y

G80432E→Family Care Specialists Medical Group

Languages :English,Spanish

G80432E2→Healthcare Partners Medical Group

Languages :English,Spanish

PEZESHKIAN, STEPHANIE LUCINE

2321 W Whittier Blvd
Montebello, Ca 90640

☎(626) 453-8466

Accessibility: P,W,E

Office Hours: M - F: 8:00 am - 5:00

pm;Sat,Sun: Closed

Accepting Members:Y

20A11487E2→Altamed Health Services Corporation

Languages :English

RANDERIA, KALYANI PAULOM

101 E Beverly Blvd Ste 405
Montebello, Ca 90640

☎(323) 727-9767

Accessibility: P,W,E

Office Hours: M - F: 8:00 am - 5:00

pm;Sat,Sun: Closed

Accepting Members:Y

A45174E→Healthcare Partners Medical Group

Languages :English,Hindi

SHAKHNOVITS, MARIANNA

101 E Beverly Blvd Ste 303
Montebello, Ca 90640

☎(323) 837-5147

Accessibility:

Office Hours: M,Tu: 9:00 am - 5:00

pm;W,Th,F,Sat,Sun: Closed

Accepting Members:Y

A113415E→Healthcare Partners Medical Group

Languages :Armenian,English

A113415E5→Appicare Medical Group St Francis

Languages

:Armenian,English,Russian,Spanish

A113415E6→Appicare Medical Group Inc Whittier Region

Languages

:Armenian,English,Russian,Spanish

A113415E7→Appicare Medical Group (downey And Select Regions)

Languages

:Armenian,English,Russian,Spanish

A113415E8→Regal Medical Group

Languages :Armenian,English

YACOB, MAGED LABIB

120 S Montebello Blvd
Montebello, Ca 90640

☎(323) 726-0533

Accessibility: B,W,E

Office Hours: M - F: 9:00 am - 5:00

pm;Sat,Sun: Closed

Accepting Members:N

A54186E→Prospect Professional Care Medical Group Inc

Languages :Arabic,English

A54186E2→Prospect Medical Group Los Angeles Inc

Languages :Arabic,English

YU, EDWIN TAN

2101 W Beverly Blvd Ste 202
Montebello, Ca 90640

☎(323) 888-2058

Accessibility: W

Office Hours: M,Tu,W,F: 9:00 am - 5:00

pm;Th: 9:00 am - 12:00 pm;Sat,Sun: Closed

Accepting Members:Y

A53872E→Healthcare Partners Medical Group

Languages :English

A53872E3→Preferred Ipa Of California

Languages

:English,Mandarin,Spanish,Tagalog,Taiwanese

ZAMORA, LILIA V

433 N 4th St Ste 205
Montebello, Ca 90640
☎(323) 278-5525
Accessibility: P,W,R
Office Hours: M,Tu: 9:00 am - 5:00 pm;W,Th,F,Sat,Sun: Closed
Accepting Members:Y
G68059E→Healthcare Partners Medical Group
Languages :English,Spanish
G68059E2→Preferred Ipa Of California
Languages :English,Spanish

GENERAL PRACTICE

CHEN, PO ZAN

2605 1/2 W Beverly Blvd
Montebello, Ca 90640
☎(323) 722-5700
Accessibility: W
Office Hours: M - F: 9:00 am - 5:00 pm;Sat,Sun: Closed
Accepting Members:Y
A24530E5→Prospect Professional Care Medical Group Inc
Languages :English,Hindi,Taiwanese

GOVINDARAJAN, SUDHA

101 E Beverly Blvd Ste 302
Montebello, Ca 90640
☎(323) 728-8181
Accessibility: P,B,W,E
Office Hours: M: 9:00 am - 6:00 pm;Tu,W,Th,F: 9:00 am - 5:00 pm;Sat,Sun: Closed
Accepting Members:Y
A36370E2→Bella Vista Ipa (medpoint Mgmt)
Languages :English,Hindi
A36370E3→Altamed Health Services Corporation
Languages :English
A36370E4→Applecare Medical Group (downey And Select Regions)
Languages :Arabic,English,Spanish

HANSON, LARS ERIK

2112 W Whittier Blvd Ste 109
Montebello, Ca 90640
☎(626) 375-1505
Accessibility: B,W
Office Hours: M,Sat,Sun: Closed;Tu,W,Th: 10:00 am - 5:00 pm;F: 10:00 am - 3:00 pm
Accepting Members:Y
G79925E3→Preferred Ipa Of California
Languages :English,Spanish

HERNANDEZ, LUIS

1817 W Beverly Blvd
Montebello, Ca 90640
☎(323) 721-5524
Accessibility: B,W
Office Hours: M,Tu,W,F: 8:00 am - 5:00 pm;Th: 8:30 am - 5:30 pm;Sat,Sun: Closed
Accepting Members:Y
G42433E3→Prospect Professional Care Medical Group Inc
Languages :Armenian,English,Spanish
G42433E4→Applecare Medical Group (downey And Select Regions)
Languages :English,Spanish
G42433E5→Preferred Ipa Of California
Languages :English,Spanish
G42433E8→Healthcare Partners Medical Group
Languages :English

IQBAL, MEHAR

609 W Beverly Blvd
Montebello, Ca 90640
☎(714) 670-1261
Accessibility: E
Office Hours: M - F: 9:00 am - 5:30 pm;Sat,Sun: Closed
Accepting Members:N
A43345E2→Applecare Medical Group (downey And Select Regions)
Languages :English,Spanish
A43345E3→Applecare Medical Group Inc Whittier Region
Languages :English,Spanish

JIMENEZ, FRANCISCO A

1000 W Whittier Blvd
Montebello, Ca 90640
☎(323) 728-8735
Accessibility: P,B,W,E,R
Office Hours: M - F: 9:00 am - 5:00 pm;Sat,Sun: Closed
Accepting Members:Y
A40305E→Healthcare Partners Medical Group
Languages :English,Spanish
A40305E2→Applecare Medical Group St Francis
Languages :English,Spanish
A40305E3→Applecare Medical Group (downey And Select Regions)
Languages :English,Spanish
A40305E4→Altamed Health Services Corporation
Languages :English,Spanish
A40305E5→Talbert Medical Group
Languages :English,Spanish

MALAKOOTI, HAMID

2428 W Whittier Blvd
Montebello, Ca 90640
☎(323) 722-5550
Accessibility: B,W
Office Hours: M: 12:10 am - 5:30 pm;Tu: 10:00 am - 5:30 pm;W,Th,F,Sat,Sun: Closed
Accepting Members:Y
A40504E→Healthcare Partners Medical Group
Languages :English,Persian,Spanish

REGULLANO, JOSE BOTOR

2101 W Beverly Blvd Ste 202
Montebello, Ca 90640
☎(323) 888-2058
Accessibility: W
Office Hours: M,Tu,W,F: 9:00 am - 5:00 pm;Th: 9:00 am - 12:00 pm;Sat,Sun: Closed
Accepting Members:Y
A41468E→Healthcare Partners Medical Group
Languages :English,Spanish,Tagalog
A41468E3→Preferred Ipa Of California
Languages :English,Spanish,Tagalog

STRETTEN, MARC ALTON

120 S Montebello Blvd
Montebello, Ca 90640
☎(323) 726-0533
Accessibility: B,W,E
Office Hours: M - F: 8:00 am - 4:00 pm;Sat,Sun: Closed
Accepting Members:N
C35815E→Prospect Medical Group Los Angeles Inc
Languages :English,Spanish

WIJESEKERA, STANLEY

101 E Beverly Blvd Ste 305
Montebello, Ca 90640
☎(323) 888-8981
Accessibility: P,W,E
Office Hours: M - F: 9:00 am - 5:00 pm;Sat,Sun: Closed
Accepting Members:N
A31188E2→Preferred Ipa Of California
Languages :English,Spanish

INTERNAL MEDICINE

ADHAMI, AFSHIN SHAWN

1000 W Whittier Blvd
Montebello, Ca 90640
☎(323) 346-0555
Accessibility: P,B,W,E,R
Office Hours: M,W,F: 9:00 am - 5:00 pm;Tu,Th,Sat,Sun: Closed
Accepting Members:Y
G81919E2→Altamed Health Services Corporation
Languages :English,Spanish

ALARID, OLGA

2603 Via Campo
Montebello, Ca 90640
☎(323) 720-1144
Accessibility: P,B,W,E
Office Hours: M - F: 8:00 am - 4:00 pm;Sat,Sun: Closed
Accepting Members:Y
A60765E→Healthcare Partners Medical Group
Languages :English

CHAUDHRY, MOHAMMAD ASIF

101 E Beverly Blvd Ste 401
Montebello, Ca 90640
☎(323) 722-2260
Accessibility: P,B,W,E
Office Hours: M - F: 9:00 am - 5:00 pm;Sat,Sun: Closed
Accepting Members:Y
A54998E→Healthcare Partners Medical Group
Languages :English,Panjabi,Urdu
A54998E3→Prospect Medical Group Los Angeles Inc
Languages :English,Panjabi,Urdu
A54998E4→Applecare Medical Group (downey And Select Regions)
Languages :English,Panjabi,Urdu
A54998E8→Prospect Professional Care Medical Group Inc
Languages :English
A54998E9→Allied Pacific Ipa
Languages :English

CHENG, ALEXANDER LIM

520 W Beverly Blvd
Montebello, Ca 90640
☎(323) 721-1069
Accessibility: W,E,R
Office Hours: M - F: 9:00 am - 5:00 pm;Sat,Sun: Closed
Accepting Members:Y
A61554E→Healthcare Partners Medical Group
Languages :English,Spanish,Tagalog

CHIEN, JONATHAN SHIH-LAN

2603 Via Campo
Montebello, Ca 90640
☎(323) 720-1144
Accessibility: P,B,W,E
Office Hours: M - F: 8:00 am - 4:00 pm;Sat,Sun: Closed
Accepting Members:Y
A50095E→Healthcare Partners Medical Group
Languages :English

CHUA, WILLIAM ANG

3111 W Beverly Blvd
Montebello, Ca 90640
☎(323) 728-8067
Accessibility: B,W
Office Hours: M - F: 9:00 am - 5:00 pm;Sat,Sun: Closed
Accepting Members:Y
A34309E→Healthcare Partners Medical Group
Languages :English,Spanish,Tagalog
A34309E11→Allied Physicians Ipa (network Med. Mgmt)
Languages :English
A34309E3→Allied Physicians Ipa (network Med. Mgmt)
Languages :English,Mandarin,Tagalog
A34309E9→Regal Medical Group

DUONG, CALVIN MINH

901 W Whittier Blvd
Montebello, Ca 90640
☎(323) 728-8588
Accessibility: P,W,E,R
Office Hours: M - F: 8:00 am - 5:00 pm;Sat,Sun: Closed
Accepting Members:Y
A91752E→Healthcare Partners Medical Group
Languages :English

GONZALEZ, CARLOS R.

3114 W Beverly Blvd
Montebello, Ca 90640
☎(323) 726-3868
Accessibility: P,W,E,R
Office Hours: M - F: 8:00 am - 4:00 pm;Sat,Sun: Closed
Accepting Members:Y
A43562E6→Prospect Medical Group Los Angeles Inc
Languages :English,Spanish

GOVINDARAJAN, RAJAGOPALAN

101 E Beverly Blvd Ste 302
Montebello, Ca 90640
☎(323) 728-8181
Accessibility: P,B,W,E
Office Hours: M,Tu,W,Sat,Sun: Closed;Th,F: 2:00 pm - 6:00 pm
Accepting Members:Y
A30202E2→Applecare Medical Group (downey And Select Regions)
Languages :English,Spanish

HERNANDEZ, JOHN MANUEL

1417 W Beverly Blvd Ste 101
Montebello, Ca 90640
☎(323) 726-1109
Accessibility: P,W,E
Office Hours: M,Tu: 9:00 am - 5:00 pm;W,Th,F,Sat,Sun: Closed
Accepting Members:N
A42641E→Applecare Medical Group (downey And Select Regions)
Languages :English,Spanish

HUNG, WILLIAM WU-HSIUNG

2101 W Beverly Blvd Ste 301
Montebello, Ca 90640
☎(323) 721-5181
Accessibility: W
Office Hours: M - F: 8:00 am - 4:00 pm;Sat,Sun: Closed
Accepting Members:Y
A36522E→Allied Physicians Ipa (network Med. Mgmt)
Languages :Cantonese,English

IQBAL, SHAHEEN

609 W Beverly Blvd
Montebello, Ca 90640
☎(323) 728-8644
Accessibility: E
Office Hours: M - F: 9:00 am - 5:00 pm;Sat,Sun: Closed
Accepting Members:Y
A38557E→Healthcare Partners Medical Group
Languages :English
A38557E2→Prospect Medical Group Los Angeles Inc
Languages :English,Panjabi,Urdu
A38557E3→Allied Physicians Ipa (network Med. Mgmt)
Languages :English,Panjabi,Urdu
A38557E4→Applecare Medical Group (downey And Select Regions)
Languages :English
A38557E5→Altamed Health Services Corporation
A38557E6→Prospect Professional Care Medical Group Inc
Languages :English,Panjabi,Urdu

ISLAM, NAZRUL M

3114 W Beverly Blvd
Montebello, Ca 90640
☎(323) 726-3868
Accessibility: P,W,E,R
Office Hours: M - F: 8:00 am - 4:00 pm;Sat,Sun: Closed
Accepting Members:Y
A102426E→Preferred Ipa Of California
Languages :English,Russian,Spanish
A102426E3→Regal Medical Group
Languages :English,Russian

JOHNSON, LLOYD EUGENE

120 S Montebello Blvd
Montebello, Ca 90640
☎(323) 726-0533
Accessibility: B,W,E
Office Hours: M - F: 10:00 am - 6:00 pm;Sat,Sun: Closed
Accepting Members:Y
A71511E→Prospect Medical Group Los Angeles Inc
Languages :English,Spanish
A71511E2→Global Care Ipa (medpoint Mgmt)
Languages :English

A71511E3→Applecare Medical Group St Francis
Languages :English,Spanish
A71511E4→Applecare Medical Group (downey And Select Regions)
Languages :English,Spanish
A71511E7→Regal Medical Group
Languages :English,Spanish
A71511E8→Prospect Professional Care Medical Group Inc
Languages :English,Spanish
A71511E9→Allied Physicians Ipa (network Med. Mgmt)
Languages :English,Spanish

KHAN, IFTIKHAR ABRAR

101 E Beverly Blvd Ste 406
Montebello, Ca 90640
☎(323) 725-3099
Accessibility:
Office Hours: M - F: 8:00 am - 4:00 pm;Sat,Sun: Closed
Accepting Members:Y
A36824E→Allied Physicians Ipa (network Med. Mgmt)
Languages :English
A36824E2→Applecare Medical Group Inc Whittier Region
Languages :English,Spanish
A36824E3→Applecare Medical Group (downey And Select Regions)
Languages :English,Spanish
A36824E4→Applecare Medical Group St Francis
Languages :English,Spanish

MA, JACKSON CHEUK-KI

433 N 4th St Ste 208
Montebello, Ca 90640
☎(323) 725-1867
Accessibility:
Office Hours: M - F: 8:00 am - 4:00 pm;Sat,Sun: Closed
Accepting Members:Y
A81950E→Allied Physicians Ipa (network Med. Mgmt)
Languages :English
A81950E2→Applecare Medical Group Inc Whittier Region
Languages :Cantonese,English,Spanish
A81950E3→Prospect - Nuestra Familia
A81950E4→Prospect Medical Group Los Angeles Inc
A81950E5→Applecare Medical Group (downey And Select Regions)

NEELAM, MOHINDERJIT SINGH

2603 Via Campo
Montebello, Ca 90640
☎(323) 720-1144
Accessibility: P,B,W,E
Office Hours: M - F: 8:00 am - 4:00 pm;Sat,Sun: Closed
Accepting Members:Y
A43940E→Healthcare Partners Medical Group
Languages :English

RUIZ, RUBEN

901 W Whittier Blvd
Montebello, Ca 90640
☎(323) 728-8588
Accessibility: P,W,E,R
Office Hours: M - F: 8:00 am - 5:00 pm;Sat,Sun: Closed
Accepting Members:Y
G52245E→Healthcare Partners Medical Group
Languages :English,Spanish

SARKAR, SOUMITRA

2614 W Beverly Blvd
Montebello, Ca 90640
☎(323) 728-8065
Accessibility: W
Office Hours: M - F: 9:00 am - 5:00 pm;Sat,Sun: Closed
Accepting Members:Y
A53499E→Healthcare Partners Medical Group
Languages :English,Spanish
A53499E2→Applecare Medical Group (downey And Select Regions)
Languages :Bengali,English,Spanish
A53499E3→Altamed Health Services Corporation
Languages :Spanish
A53499E6→Regal Medical Group
Languages :English,Spanish
A53499E7→Prospect Professional Care Medical Group Inc
Languages :English,Spanish

WASSILY, VICTOR MAURICE

111 W Beverly Blvd Ste 217
Montebello, Ca 90640
☎(323) 722-7711
Accessibility: P,W
Office Hours: M,W: 10:30 am - 1:00 pm;Tu,Th: 1:00 pm - 5:00 pm;F: 11:30 am - 5:00 pm;Sat,Sun: Closed
Accepting Members:Y
A53474E→Healthcare Partners Medical Group
Languages :Arabic,English
A53474E2→Preferred Ipa Of California
Languages :Arabic,English
A53474E3→Applecare Medical Group (downey And Select Regions)
Languages :Arabic,English
A53474E4→Altamed Health Services Corporation
Languages :Arabic,English
A53474E6→Regal Medical Group
Languages :Arabic,English
A53474E7→Prospect Professional Care Medical Group Inc
Languages :Arabic,English,Spanish

WU, WUU-SHYONG

101 E Beverly Blvd Ste 201
Montebello, Ca 90640
☎(323) 722-2516
Accessibility: P,W
Office Hours: M - F: 9:00 am - 5:00 pm;Sat,Sun: Closed
Accepting Members:Y
A37687E→Healthcare Partners Medical Group
Languages :English
A37687E2→Preferred Ipa Of California
A37687E3→Applecare Medical Group St Francis
Languages :English,Mandarin
A37687E4→Applecare Medical Group (downey And Select Regions)
Languages :English,Mandarin
A37687E5→Regal Medical Group
Languages :English,Mandarin,Taiwanese

PEDIATRICS

CHUANG, LILIAN S

3111 W Beverly Blvd
Montebello, Ca 90640
☎(323) 728-8067
Accessibility: B,W
Office Hours: M - F: 9:00 am - 5:00 pm;Sat,Sun: Closed
Accepting Members:Y
A34104E→Healthcare Partners Medical Group
Languages :English,Spanish,Tagalog
A34104E10→Allied Physicians Ipa (network Med. Mgmt)
Languages :English
A34104E12→Superior Choice Medical Group Inc
Languages :English,Mandarin,Spanish
A34104E4→Allied Physicians Ipa (network Med. Mgmt)
Languages :Mandarin,Spanish,Tagalog,TAIWANESE
A34104E7→Regal Medical Group
Languages :English,Mandarin,Spanish,Tagalog
A34104E8→Healthcare Partners Medical Group
Languages :Chinese,English,Spanish,Tagalog

DE LA ROCHA, HECTOR NAHUN

1417 W Beverly Blvd Ste 102
Montebello, Ca 90640
☎(323) 728-8327
Accessibility: P,E,T,R
Office Hours: M - F: 9:00 am - 5:00 pm;Sat,Sun: Closed
Accepting Members:Y
G42466E→Healthcare Partners Medical Group
Languages :English,Spanish
G42466E2→Healthcare Partners Medical Group
Languages :English,Spanish

HETHUMUNI, STEPHANEE
SIRIMAUO

101 E Beverly Blvd Ste 404
Montebello, Ca 90640
☎(323) 722-2686
Accessibility: P,W
Office Hours: M - F: 9:00 am - 5:00 pm;Sat,Sun: Closed
Accepting Members:Y
A33432E→Healthcare Partners Medical Group
Languages :English,Spanish
A33432E2→Preferred Ipa Of California
Languages :English
A33432E3→Healthcare Partners Medical Group
Languages :English,Spanish

KHAN, DEANNA YADAO

101 E Beverly Blvd Ste 404
Montebello, Ca 90640
☎(323) 722-2686
Accessibility: P,W
Office Hours: M - F: 9:00 am - 5:00 pm;Sat,Sun: Closed
Accepting Members:Y
A30976E→Healthcare Partners Medical Group
Languages :English,Spanish,Tagalog
A30976E2→Preferred Ipa Of California
Languages :English
A30976E3→Healthcare Partners Medical Group
Languages :English,Spanish,Tagalog

KIM, HANNAH YUNGHWA

2603 Via Campo
Montebello, Ca 90640
☎(323) 720-1144
Accessibility: P,B,W,E
Office Hours: M - F: 8:00 am - 4:00 pm;Sat,Sun: Closed
Accepting Members:Y
A66402E→Healthcare Partners Medical Group
Languages :English

2603 Via Campo Ste 3
Montebello, Ca 90640

☎(323) 720-1144
Accessibility:
Office Hours: M - F: 9:00 am - 5:00 pm;Sat,Sun: Closed
Accepting Members:Y
A66402E2→Healthcare Partners Medical Group
Languages :English,Korean

MALAKOOTI, HAMID

2428 W Whittier Blvd
Montebello, Ca 90640
☎(323) 722-5550
Accessibility: B,W
Office Hours: M: 12:10 am - 5:30 pm;Tu: 10:00 am - 5:30 pm;W,Th,F,Sat,Sun: Closed
Accepting Members:Y
A40504E→Healthcare Partners Medical Group
Languages :English,Persian,Spanish
A40504E2→Healthcare Partners Medical Group
Languages :English

NARAYANAN, BHAVADHARINI

101 E Beverly Blvd Ste 306
Montebello, Ca 90640
☎(323) 888-8646
Accessibility: P,B,W,E
Office Hours: M - F: 8:00 am - 4:00 pm;Sat,Sun: Closed
Accepting Members:Y
A68048E→Family Care Specialists Medical Group
Languages :English
A68048E2→Healthcare Partners Medical Group
Languages :English,Spanish

A68048E4→Healthcare Partners Medical Group
Languages :English,Spanish,Tamil

A68048E7→Allied Pacific Ipa
Languages :English,Spanish,TAMIL

RAMBHATLA, SAVITRI
KAMALAKAR

309 W Beverly Blvd
Montebello, Ca 90640
☎(213) 925-4331
Accessibility: P,B,W,E,T,R
Office Hours: M - F: 9:00 am - 5:00 pm;Sat,Sun: Closed
Accepting Members:N
A36245E4→Healthcare Partners Medical Group
Languages :English,Hindi,Spanish

111 W Beverly Blvd Ste 220
Montebello, Ca 90640
☎(323) 726-6200
Accessibility: P,E,T,R
Office Hours: M - F: 9:00 am - 5:00 pm;Sat,Sun: Closed
Accepting Members:Y
A36245E5→Healthcare Partners Medical Group
Languages :English,Hindi,Spanish

111 W Beverly Blvd Ste 220a
Montebello, Ca 90640
☎(323) 726-6200
Accessibility: W
Office Hours: M - F: 9:00 am - 5:00 pm;Sat,Sun: Closed
Accepting Members:Y
A36245E→Healthcare Partners Medical Group
Languages :English,Hindi,Spanish
A36245E2→Preferred Ipa Of California
Languages :English,Hindi,Spanish

REGULLANO, JOSE BOTOR

2101 W Beverly Blvd Ste 202
Montebello, Ca 90640
☎(323) 888-2058
Accessibility: W
Office Hours: M,Tu,W,F: 9:00 am - 5:00 pm;Th: 9:00 am - 12:00 pm;Sat,Sun: Closed
Accepting Members:Y
A41468E→Healthcare Partners Medical Group
Languages :English,Spanish,Tagalog
A41468E3→Preferred Ipa Of California
Languages :English,Spanish,Tagalog

SURA, ANJANA S

1336 W Whittier Blvd
Montebello, Ca 90640
☎(323) 726-2255
Accessibility: B,W,E
Office Hours: M,Tu: 9:00 am - 5:00 pm;W,Th,F,Sat,Sun: Closed
Accepting Members:Y
A30390E→Healthcare Partners Medical Group
Languages :English,Spanish
A30390E2→Preferred Ipa Of California
Languages :English
A30390E5→Regal Medical Group
Languages :English,Hindi

WANG, JAW JIANG

101 E Beverly Blvd Ste 207
Montebello, Ca 90640
☎(323) 726-6140
Accessibility: P,E,T,R
Office Hours: M - F: 9:00 am - 5:00 pm;Sat,Sun: Closed
Accepting Members:Y
A26671E→Healthcare Partners Medical Group
Languages :English,Hindi
A26671E3→Healthcare Partners Medical Group
Languages :Chinese,English,Hindi

WIJSEKERA, STANLEY

101 E Beverly Blvd Ste 305
Montebello, Ca 90640
☎ (323) 888-8898
Accessibility: P,W,E
Office Hours: M - F: 9:00 am - 5:00 pm;Sat,Sun: Closed
Accepting Members:Y
A31188E→Healthcare Partners Medical Group
Languages :English,Spanish
A31188E2→Preferred Ipa Of California
Languages :English,Spanish
A31188E5→Healthcare Partners Medical Group
Languages :English,Spanish
A31188E6→Allied Pacific Ipa
Languages :English,Singhalese,Spanish

MONTEREY PARK

FAMILY PRACTICE

BOUN, SINGH AHN

210 N Garfield Ave Ste 201
Monterey Park, Ca 91754
☎ (626) 280-5000
Accessibility: W,E
Office Hours: M - F: 9:00 am - 5:00 pm;Sat,Sun: Closed
Accepting Members:N
A79658E3→Allied Physicians Ipa (network Med. Mgmt)
Languages :Cambodian,Cantonese,English,Mandarin,Spanish
A79658E5→Allied Pacific Ipa
Languages :Cambodian,English,Spanish

COLLAZO, SILVIA

880 S Atlantic Blvd Ste 101
Monterey Park, Ca 91754
☎ (626) 281-6969
Accessibility: P,B,W,R
Office Hours: M - F: 9:00 am - 5:00 pm;Sat,Sun: Closed
Accepting Members:Y
20A7572E→Healthcare Partners Medical Group
Languages :English,Spanish

GIANG, TOM NGA-WAN

328 N Garfield Ave Ste C
Monterey Park, Ca 91754
☎ (888) 999-9999
Accessibility: B,W,E
Office Hours: M - F: 8:00 am - 4:00 pm;Sat,Sun: Closed
Accepting Members:Y
A47871E8→Allied Physicians Ipa (network Med. Mgmt)
Languages :English

HO, HAREL

880 S Atlantic Blvd Ste 302
Monterey Park, Ca 91754
☎ (626) 281-8835
Accessibility: P,W,E,R
Office Hours: M - F: 8:00 am - 5:00 pm;Sat,Sun: Closed
Accepting Members:Y
A60917E→Allied Physicians Ipa (network Med. Mgmt)
Languages :English,Spanish

LAI, EN MING

616 N Garfield Ave Ste 300
Monterey Park, Ca 91754
☎ (626) 280-1181
Accessibility: W
Office Hours: M,Tu: 9:00 am - 5:00 pm;W,Th,F: 8:00 am - 4:00 pm;Sat,Sun: Closed
Accepting Members:Y

20A6144E2→Allied Physicians Ipa (network Med. Mgmt)
Languages :Cantonese,English,Mandarin,Taiwanese
20A6144E3→Allied Pacific Ipa
Languages :Cantonese,English,Mandarin

LEE, TERRY MICHAEL

600 N Garfield Ave Ste 111
Monterey Park, Ca 91754
☎ (626) 280-3651
Accessibility: B,W,E,R
Office Hours: M,Tu: 9:00 am - 7:00 pm;W,Th,F,Sat: Closed;Sun: 9:00 am - 1:00 pm
Accepting Members:Y

G62452E→Prospect - Maverick
Languages :English
G62452E12→Allied Physicians Ipa (network Med. Mgmt)
Languages :English
G62452E13→Allied Pacific Ipa
Languages :English
G62452E2→Healthcare Partners Medical Group
Languages :English
G62452E4→Allied Physicians Ipa (network Med. Mgmt)
Languages :English

LEE, YU-HSIANG SAM

600 N Garfield Ave Ste 100
Monterey Park, Ca 91754
☎ (626) 927-9915
Accessibility: P,B,W,E,R
Office Hours: M - F: 8:00 am - 4:00 pm;Sat,Sun: Closed
Accepting Members:Y
20A12321E→Allied Physicians Ipa (network Med. Mgmt)
Languages :Cantonese,English

LIEN, THOI HUE

1004 E Garvey Ave
Monterey Park, Ca 91755
☎ (626) 280-5035
Accessibility: P,W,E
Office Hours: M,Tu: 9:00 am - 5:00 pm;W,Th,F,Sat,Sun: Closed
Accepting Members:Y
A75628E→Healthcare Partners Medical Group
Languages :Cantonese,English,Vietnamese
A75628E10→Allied Pacific Ipa
Languages :Cantonese,English,Vietnamese
A75628E3→Allied Physicians Ipa (network Med. Mgmt)
Languages :Cantonese,English,Vietnamese
A75628E8→Lakeside Medical Group
Languages :Cantonese,English,Vietnamese
A75628E9→Regal Medical Group

MENDOZA, ANTHONY LLOYD

823 S Atlantic Blvd Ste 5
Monterey Park, Ca 91754
☎ (626) 281-0125
Accessibility: W
Office Hours: M - F: 8:00 am - 5:00 pm;Sat,Sun: Closed
Accepting Members:N
A73075E→Healthcare Partners Medical Group
Languages :English
A73075E2→Allied Physicians Ipa (network Med. Mgmt)
Languages :English,Spanish
A73075E4→Allied Physicians Ipa (network Med. Mgmt)
Languages :English

TAI, LIANG-YU LAURA

210 N Garfield Ave Ste 203
Monterey Park, Ca 91754
☎ (626) 307-7397
Accessibility: E,R
Office Hours: M - F: 8:00 am - 5:00 pm;Sat,Sun: Closed
Accepting Members:Y
20A7444E3→Healthcare Partners Medical Group
Languages :English
20A7444E5→Allied Physicians Ipa (network Med. Mgmt)
Languages :English

WANG, WEI W

223 N Garfield Ave Ste 208
Monterey Park, Ca 91754
☎ (626) 288-7988
Accessibility: E
Office Hours: M,Tu: 9:00 am - 5:00 pm;W,Th,F,Sat,Sun: Closed
Accepting Members:N
A53177E3→Allied Pacific Ipa
Languages :Cantonese,English,Mandarin

WONG, KELLY TIM TIM

500 N Garfield Ave Ste 105
Monterey Park, Ca 91754
☎ (626) 288-3828
Accessibility: P,B,W
Office Hours: M - F: 9:00 am - 5:00 pm;Sat,Sun: Closed
Accepting Members:Y
20A10595E→Healthcare Partners Medical Group
Languages :Cantonese,English,Mandarin
20A10595E7→Regal Medical Group
Languages :Cantonese,English,Mandarin
20A10595E9→Allied Pacific Ipa
Languages :Cantonese,English,Mandarin

XU, ZHEHUA EDWARD

228 N Garfield Ave Ste 203
Monterey Park, Ca 91754
☎ (626) 288-3992
Accessibility: P,B,E,R
Office Hours: M - F: 9:00 am - 6:00 pm;Sat: 9:00 am - 1:00 pm;Sun: Closed
Accepting Members:Y
A71314E5→Regal Medical Group
Languages :Cantonese,English,Mandarin
A71314E6→Allied Physicians Ipa (network Med. Mgmt)
Languages :Cantonese,English,Mandarin
A71314E7→Allied Pacific Ipa
Languages :Cantonese,English,Mandarin,Urdu

YANG, JIN QUAN

500 N Garfield Ave Ste 110
Monterey Park, Ca 91754
☎ (626) 288-0091
Accessibility: P,E,T,R
Office Hours: M - F: 8:00 am - 5:00 pm;Sat,Sun: Closed
Accepting Members:N
A106239E→Allied Physicians Ipa (network Med. Mgmt)
Languages :English,Mandarin

ZHUO, PHILIP YUE

210 N Garfield Ave Ste 312
Monterey Park, Ca 91754
☎ (626) 288-2266
Accessibility: W,E
Office Hours: M - F: 8:00 am - 5:00 pm;Sat,Sun: Closed
Accepting Members:Y
A94052E2→Allied Physicians Ipa (network Med. Mgmt)
Languages :Cantonese,English,Mandarin
A94052E5→Regal Medical Group
Languages :Cantonese,English,Mandarin
A94052E6→Allied Pacific Ipa
Languages :Cantonese,English,Mandarin

GENERAL PRACTICE

CHEN, DAVID

210 N Garfield Ave Ste 203
Monterey Park, Ca 91754
☎ (626) 307-7397
Accessibility: E,R
Office Hours: M - F: 9:00 am - 6:00 pm;Sat: 9:00 am - 1:00 pm;Sun: Closed
Accepting Members:N
A78258E→Preferred Ipa Of California
A78258E2→Allied Physicians Ipa (network Med. Mgmt)
Languages :English

GIANG, TOM NGA-WAN

328 N Garfield Ave Ste C
Monterey Park, Ca 91754
☎ (626) 280-2533
Accessibility: B,W,E
Office Hours: M - F: 9:00 am - 6:00 pm;Sat: Closed;Sun: 9:00 am - 1:00 pm
Accepting Members:Y
A47871E4→Lakeside Medical Group
Languages :Cantonese,English,Mandarin

NUNEZ, HERIBERTO

880 S Atlantic Blvd Ste 302
Monterey Park, Ca 91754
☎ (626) 284-3111
Accessibility: P,W,E,R
Office Hours: M - F: 8:00 am - 4:00 pm;Sat,Sun: Closed
Accepting Members:Y
A79979E7→Allied Physicians Ipa (network Med. Mgmt)
Languages :English
A79979E8→Allied Pacific Ipa
Languages :English

TAIKWEL, EDNA KHIMLIANG

705 E Garvey Ave
Monterey Park, Ca 91755
☎ (626) 312-5488
Accessibility: B,W
Office Hours: M - F: 8:00 am - 4:00 pm;Sat,Sun: Closed
Accepting Members:Y
A54127E→Allied Physicians Ipa (network Med. Mgmt)

WONG, KAI YIP

500 N Garfield Ave Ste 105
Monterey Park, Ca 91754
☎ (626) 288-3828
Accessibility: P,B,W
Office Hours: M - F: 8:00 am - 4:00 pm;Sat,Sun: Closed
Accepting Members:Y
A53447E9→Allied Physicians Ipa (network Med. Mgmt)
Languages :Cantonese,English,Mandarin

INTERNAL MEDICINE

CHEN, HUO

600 N Garfield Ave Ste 105
Monterey Park, Ca 91754
☎ (626) 584-7173
Accessibility: P,W,R
Office Hours: M - F: 8:00 am - 4:00 pm;Sat,Sun: Closed
Accepting Members:Y
A26386E→Allied Physicians Ipa (network Med. Mgmt)
Languages :Cantonese,English

CHUA, WILLIAM ANG

600 N Garfield Ave Ste 108
Monterey Park, Ca 91754
☎ (626) 572-4477
Accessibility: P,B,W
Office Hours: M - F: 9:00 am - 5:00 pm;Sat,Sun: Closed
Accepting Members:Y
A34309E10→Regal Medical Group
Languages :Cantonese,English,Mandarin,Spanish,Tagalog

HSIAO, RAY JUI-YANG

201 W Garvey Ave Ste 108
Monterey Park, Ca 91754
☎ (888) 999-9999
Accessibility: B,W,E
Office Hours: M: 8:30 am - 6:00 pm;Tu: 8:30 am - 5:00 pm;W,Th,F,Sat,Sun: Closed
Accepting Members:N
G70571MM→Allied Physicians Ipa (network Med. Mgmt)
Languages :English

201 W Garvey Ave Ste 108

Monterey Park, Ca 91754
☎ (888) 999-9999
Accessibility: B,W,E
Office Hours: M,W,Th,F: 9:00 am - 5:00 pm;Tu: 8:30 am - 5:00 pm;Sat,Sun: Closed
Accepting Members:N
G70571MM→Allied Physicians Ipa (network Med. Mgmt)
Languages :English

KUO, TERRY

880 S Atlantic Blvd Ste 101
Monterey Park, Ca 91754
☎ (626) 281-6969
Accessibility: P,B,W,R
Office Hours: M - F: 8:00 am - 4:00 pm;Sat,Sun: Closed
Accepting Members:Y
G77602E→Healthcare Partners Medical Group
Languages :English

LEE, LE-YOUNG

616 N Garfield Ave Ste 303
Monterey Park, Ca 91754
☎(626) 457-8600
Accessibility: P,W
Office Hours: M - F: 8:00 am - 4:00 pm;Sat,Sun: Closed
Accepting Members:N
G77879E3→Allied Physicians Ipa (network Med. Mgmt)
Languages :Cantonese,English,Mandarin
G77879E7→Allied Pacific Ipa
Languages :Cantonese,English,Mandarin

LEE, PEN HONG

600 N Garfield Ave Ste 110
Monterey Park, Ca 91754
☎(626) 571-6641
Accessibility: P,B,W,E,R
Office Hours: M,Tu: 9:00 am - 5:30 pm;W,Th,F,Sat,Sun: Closed
Accepting Members:N
A44281E→Allied Physicians Ipa (network Med. Mgmt)
Languages :English,Mandarin

LIN, XIANG-HONG ELSIE

500 N Garfield Ave Ste 110
Monterey Park, Ca 91754
☎(626) 288-0091
Accessibility: P,E,T,R
Office Hours: M,Tu: 9:00 am - 5:00 pm;W,Th,F,Sat,Sun: Closed
Accepting Members:N
A69095E→Healthcare Partners Medical Group
Languages :English
A69095E2→Allied Physicians Ipa (network Med. Mgmt)
Languages :Cantonese,English,Mandarin,Spanish

LIU, LI

210 N Garfield Ave Ste 212
Monterey Park, Ca 91754
☎(626) 307-7397
Accessibility: P,B,W,E
Office Hours: M - F: 8:00 am - 5:00 pm;Sat,Sun: Closed
Accepting Members:Y
A74432E→Healthcare Partners Medical Group
Languages :Cantonese,English
A74432E2→Allied Physicians Ipa (network Med. Mgmt)
Languages :English

LUH, HENRY HUNG-YUAN

500 N Garfield Ave Ste 106
Monterey Park, Ca 91754
☎(626) 571-5955
Accessibility: P,B,W,E
Office Hours: M - F: 8:00 am - 4:00 pm;Sat,Sun: Closed
Accepting Members:Y
A29557E2→Allied Pacific Ipa
Languages :English

NUNEZ, HERIBERTO

880 S Atlantic Blvd Ste 302
Monterey Park, Ca 91754
☎(626) 284-3111
Accessibility: P,W,E,R
Office Hours: M,Tu,W,F,Sun: Closed;Th: 9:00 am - 5:00 pm;Sat: 8:00 am - 1:00 pm
Accepting Members:Y
A79979E4→Regal Medical Group
Languages :English,Spanish
A79979E5→Applecare Medical Group (downey And Select Regions)
Languages :English
A79979E6→Applecare Medical Group Inc Whittier Region
Languages :English
A79979E8→Allied Pacific Ipa
Languages :English

PANG, CHUNG NING

228 N Garfield Ave Ste 202
Monterey Park, Ca 91754
☎(626) 571-1117
Accessibility: B,W
Office Hours: M - F: 9:00 am - 5:00 pm;Sat,Sun: Closed
Accepting Members:Y
G48077E→Healthcare Partners Medical Group
Languages :Cantonese,English,Mandarin
G48077E2→Allied Physicians Ipa (network Med. Mgmt)
Languages :Cantonese,English,Mandarin

PANG, WINNIE KATE

228 N Garfield Ave Ste 202
Monterey Park, Ca 91754
☎(626) 571-1175
Accessibility: B,W
Office Hours: M - F: 8:00 am - 4:00 pm;Sat,Sun: Closed
Accepting Members:Y
A110999E→Allied Physicians Ipa (network Med. Mgmt)
Languages :English
A110999E2→Healthcare Partners Medical Group
Languages :English

QUON, HEW WAH

201 W Garvey Ave Ste 108
Monterey Park, Ca 91754
☎(626) 573-2188
Accessibility: B,W,E
Office Hours: M - F: 8:00 am - 4:00 pm;Sat,Sun: Closed
Accepting Members:Y
G34428E→Allied Physicians Ipa (network Med. Mgmt)
Languages :Cambodian,English,Mandarin,Vietnamese
G34428E2→Allied Physicians Ipa (network Med. Mgmt)
Languages :English

TSENG, THOMAS MU-REN

880 S Atlantic Blvd Ste 208
Monterey Park, Ca 91754
☎(626) 289-9478
Accessibility: E,R
Office Hours: M - F: 9:00 am - 5:00 pm;Sat,Sun: Closed
Accepting Members:Y
20A6968E→Allied Physicians Ipa (network Med. Mgmt)
Languages :English,Mandarin

TZENG, ROBERT FAN YANG

420 N Garfield Ave Ste 205
Monterey Park, Ca 91754
☎(626) 572-8626
Accessibility: W,E
Office Hours: M,W,Th: 9:00 am - 6:00 pm;Tu,Sat,Sun: Closed;F: 2:00 pm - 6:00 pm
Accepting Members:Y
A39498E6→Regal Medical Group
Languages :Cantonese,English,Mandarin
A39498E7→Allied Physicians Ipa (network Med. Mgmt)
Languages :English
A39498E9→Allied Pacific Ipa
Languages :English,Mandarin,Taiwanese

WANG, WEI W

223 N Garfield Ave Ste 208
Monterey Park, Ca 91754
☎(626) 288-7988
Accessibility: E
Office Hours: M: 9:00 am - 5:30 pm;Tu: 9:00 am - 3:30 pm;W,Th,F: 8:00 am - 5:00 pm;Sat,Sun: Closed
Accepting Members:N
A53177E2→Allied Physicians Ipa (network Med. Mgmt)
A53177E3→Allied Pacific Ipa
Languages :Cantonese,English,Mandarin

WEI, JOHN CHII-SEN

850 S Atlantic Blvd Ste 300
Monterey Park, Ca 91754
☎(626) 284-0022
Accessibility: W
Office Hours: M,Tu: 9:00 am - 6:00 pm;W,Th,F,Sat,Sun: Closed
Accepting Members:N
A34899E4→Allied Physicians Ipa (network Med. Mgmt)
Languages :Cantonese,Mandarin,Spanish,TAIWANESE
A34899E6→Omnicare Medical Group
Languages :Cantonese,Mandarin

WONG, SUNNY WING CHI

110 W Emerson Ave
Monterey Park, Ca 91754
☎ (626) 307-0676
Accessibility: B,W,E
Office Hours: M - F: 8:00 am - 4:00 pm;Sat,Sun: Closed
Accepting Members:N
20A7517E2→Allied Physicians Ipa (network Med. Mgmt)
Languages :English
20A7517E4→Regal Medical Group
Languages :Cantonese,English,Mandarin
20A7517E5→Allied Pacific Ipa
Languages :Cantonese,English,Mandarin

YAO, YU

500 N Garfield Ave Ste 304
Monterey Park, Ca 91754
☎ (626) 288-1918
Accessibility:
Office Hours: M,Tu: 9:00 am - 5:00 pm;W,Th,F: 9:00 am - 6:00 pm;Sat: 9:00 am - 2:00 pm;Sun: Closed
Accepting Members:N
A55370E2→Allied Physicians Ipa (network Med. Mgmt)
Languages :Cantonese,English,Mandarin
A55370E3→Allied Pacific Ipa
Languages :Cantonese,English,Mandarin

OBSTETRICS/GYNECOLOGY

CHANG, TSANG-HUNG

500 N Garfield Ave Ste 201
Monterey Park, Ca 91754
☎ (626) 572-0661
Accessibility: W,E,R
Office Hours: M: 9:00 am - 5:30 pm;Tu: 9:00 am - 12:00 pm;W,Th,F: 8:00 am - 4:00 pm;Sat,Sun: Closed
Accepting Members:Y
A35695E2→Allied Physicians Ipa (network Med. Mgmt)
Languages :Cantonese,English,Mandarin,TAIWANESE
A35695E5→Allied Pacific Ipa
Languages :Cantonese,English,Mandarin,Spanish,TAIWANESE

CHEN, FLEMING FANG-MING

500 N Garfield Ave Ste 305
Monterey Park, Ca 91754
☎ (626) 288-3600
Accessibility: P,W
Office Hours: M - F: 8:00 am - 4:00 pm;Sat,Sun: Closed
Accepting Members:Y
A42210E2→Allied Physicians Ipa (network Med. Mgmt)
Languages :English,Mandarin
A42210E4→Allied Pacific Ipa
Languages :English,Mandarin,TAIWANESE

TSAI, HENRY HOU CHIN

201 W Garvey Ave Ste 310
Monterey Park, Ca 91754
☎ (626) 571-6631
Accessibility: P,W
Office Hours: M - F: 8:00 am - 4:00 pm;Sat,Sun: Closed
Accepting Members:Y
A60125E→Allied Physicians Ipa (network Med. Mgmt)
Languages :English

PEDIATRICS

CHEN, CHARLES CHENGKWANG

210 N Garfield Ave Ste 306
Monterey Park, Ca 91754
☎ (626) 571-6811
Accessibility: B,W,E
Office Hours: M,Tu: 9:30 am - 6:00 pm;W,Th,F: 8:00 am - 4:00 pm;Sat,Sun: Closed
Accepting Members:Y
A39901E3→Allied Physicians Ipa (network Med. Mgmt)
Languages :Mandarin,TAIWANESE
A39901E4→Allied Pacific Ipa
Languages :Mandarin,Taiwanese

CHUANG, LILIAN S

600 N Garfield Ave Ste 108
Monterey Park, Ca 91754
☎ (626) 572-4477
Accessibility: P,B,W
Office Hours: M,Tu: 9:00 am - 5:00 pm;W,Th,F,Sat,Sun: Closed
Accepting Members:Y
A34104E11→Allied Pacific Ipa
Languages :English,Mandarin,Spanish,Tagalog

KOO, ERLINDA LIU

223 N Garfield Ave Ste 201
Monterey Park, Ca 91754
☎ (626) 573-4330
Accessibility: W,E,R
Office Hours: M,Tu: 10:30 am - 7:00 pm;W,Th,F: 9:00 am - 5:00 pm;Sat,Sun: Closed
Accepting Members:N
A25683E→Allied Physicians Ipa (network Med. Mgmt)
Languages :English,Mandarin,Spanish,Tagalog

LAM, DING SUN

600 N Garfield Ave Ste 101
Monterey Park, Ca 91754
☎ (626) 571-1673
Accessibility: P,W,R
Office Hours: M - F: 9:00 am - 5:00 pm;Sat,Sun: Closed
Accepting Members:N
A32527E→Healthcare Partners Medical Group
Languages :Cantonese,English,Mandarin
A32527E3→Healthcare Partners Medical Group
Languages :Cantonese,English,Mandarin
A32527E4→Allied Physicians Ipa (network Med. Mgmt)
Languages :English
A32527E5→Allied Pacific Ipa
Languages :Cantonese,English,Mandarin

LASTRA, HECTOR MANRIQUE

880 S Atlantic Blvd Ste 101
Monterey Park, Ca 91754
☎ (626) 281-6969
Accessibility: P,B,W,R
Office Hours: M - F: 9:00 am - 5:00 pm;Sat,Sun: Closed
Accepting Members:Y
A91293E4→Healthcare Partners Medical Group
Languages :English,Spanish

LI, CONNIE JIANHUI

210 N Garfield Ave Ste 316
Monterey Park, Ca 91754
☎ (626) 307-7397
Accessibility: W,E,R
Office Hours: M - F: 8:00 am - 4:00 pm;Sat,Sun: Closed
Accepting Members:Y
A87985E→Allied Physicians Ipa (network Med. Mgmt)
Languages :English
A87985E2→Healthcare Partners Medical Group
A87985E3→Healthcare Partners Medical Group
Languages :Chinese,English

LIN, BERWYN J.C.

600 N Garfield Ave Ste 203
Monterey Park, Ca 91754
☎ (626) 288-8146
Accessibility: B,W,E,R
Office Hours: M - F: 9:00 am - 5:00 pm;Sat,Sun: Closed
Accepting Members:Y
A40981E→Healthcare Partners Medical Group
Languages :English,Mandarin
A40981E3→Healthcare Partners Medical Group
Languages :English,Mandarin
A40981E4→Allied Physicians Ipa (network Med. Mgmt)
Languages :English,Mandarin

LU, JOSEPH TSUNG-CHO

500 N Garfield Ave Ste 202
Monterey Park, Ca 91754
☎ (626) 572-8864
Accessibility: P,W
Office Hours: M,Tu: 9:00 am - 5:00 pm;W,Th,F,Sat,Sun: Closed
Accepting Members:Y
A25050E2→Allied Pacific Ipa Languages
:Cantonese,English,Hindi,Mandarin

ROSADO, MAYRA

880 S Atlantic Blvd Ste 101
Monterey Park, Ca 91754
☎ (626) 281-6969
Accessibility: P,B,W,R
Office Hours: M - F: 9:00 am - 5:00 pm;Sat,Sun: Closed
Accepting Members:Y
G68926E3→Healthcare Partners Medical Group
Languages :English,Spanish

WANG, DAVID WEI

210 N Garfield Ave Ste 300
Monterey Park, Ca 91754
☎ (626) 307-7739
Accessibility: P,W,E,R
Office Hours: M - F: 9:00 am - 5:00 pm;Sat,Sun: Closed
Accepting Members:Y
C37520E→Healthcare Partners Medical Group
Languages
:Cantonese,English,Mandarin,Vietnamese
C37520E2→Allied Physicians Ipa (network Med. Mgmt)
Languages
:Cantonese,English,Mandarin,Vietnamese
C37520E4→Healthcare Partners Medical Group
Languages
:Cantonese,Chinese,English,Mandarin,Vietnamese

YU, FRANCIS WU-YAT

210 N Garfield Ave Ste 203
Monterey Park, Ca 91754
☎ (626) 307-7397
Accessibility: E,R
Office Hours: M - F: 9:00 am - 5:00 pm;Sat,Sun: Closed
Accepting Members:N
A35356E3→Healthcare Partners Medical Group
Languages
:Cantonese,Chinese,English,Mandarin

210 N Garfield Ave Ste 316
Monterey Park, Ca 91754
☎ (626) 307-7397
Accessibility: W,E,R
Office Hours: M - F: 9:00 am - 5:00 pm;Sat,Sun: Closed
Accepting Members:Y
A35356E→Allied Physicians Ipa (network Med. Mgmt)
Languages :Cantonese,Hmong,Spanish

MONTROSE

FAMILY PRACTICE

AVANESSIAN, EVLYN

2103 Montrose Ave Ste E
Montrose, Ca 91020
☎ (818) 957-2007
Accessibility: B,W,E
Office Hours: M - F: 8:00 am - 4:00 pm;Sat,Sun: Closed
Accepting Members:N
A127456E2→Allied Physicians Ipa (network Med. Mgmt)
Languages :English
A127456E5→Lakeside Medical Group
Languages :Armenian,English,Persian
A127456E6→Regal Medical Group
Languages :Armenian,English,Persian
A127456E7→Healthcare Partners Medical Group
Languages
:Armenian,English,Persian,Spanish

GHAZARIAN, ARBI

2103 Montrose Ave Ste E
Montrose, Ca 91020
☎ (818) 957-2007
Accessibility: B,W,E
Office Hours: M - F: 9:00 am - 5:00 pm;Sat,Sun: Closed
Accepting Members:Y
A81408E5→Lakeside Medical Group
Languages :English,Persian
A81408E6→Regal Medical Group
Languages :English,Persian

KAMAJIAN, STEVEN DERAD

2103 Montrose Ave Ste E
Montrose, Ca 91020
☎ (818) 957-2007
Accessibility: B,W,E
Office Hours: M - F: 9:00 am - 5:00 pm;Sat,Sun: Closed
Accepting Members:Y
20A4674E5→Lakeside Medical Group
Languages :Armenian,English,Russian
20A4674E6→Regal Medical Group
Languages :Armenian,English,Russian

INTERNAL MEDICINE

YUO, JAN JENG

2490 Honolulu Ave Ste 128
Montrose, Ca 91020
☎ (818) 330-9960
Accessibility: B,W,R
Office Hours: M - F: 8:00 am - 5:00 pm;Sat,Sun: Closed
Accepting Members:Y
A37730E→Healthcare Partners Medical Group
Languages :Cantonese,English,Thai

PEDIATRICS

MEKIKYAN, ANNA

2048 Montrose Ave
Montrose, Ca 91020
☎ (818) 957-2224
Accessibility: W,R
Office Hours: M - F: 9:00 am - 6:00 pm;Sat,Sun: Closed
Accepting Members:Y
A92834E6→Regal Medical Group
Languages :Armenian,English,Russian

ZARGARIAN, VIGEN

2048 Montrose Ave
Montrose, Ca 91020
☎ (818) 957-2224
Accessibility: W,R
Office Hours: M - F: 8:00 am - 4:00 pm;Sat,Sun: Closed
Accepting Members:Y
A67107E5→Regal Medical Group
Languages :Armenian,English,Persian

MORENO VALLEY

FAMILY PRACTICE

REYES, SOLEDAD SILVERIO

23900 Ironwood Ave Ste F
Moreno Valley, Ca 92557
☎ (951) 485-2570
Accessibility:
Office Hours: M - F: 8:00 am - 4:00 pm;Sat,Sun: Closed
Accepting Members:Y
A53130E3→Pomona Valley Medical Group
Languages :English,Spanish,Tagalog

GENERAL PRACTICE

LOZANO, DAVID

23900 Ironwood Ave Ste F
Moreno Valley, Ca 92557
☎(951) 485-2570
Accessibility:
Office Hours: M - F: 8:00 am - 4:00 pm;Sat,Sun: Closed
Accepting Members:Y
A54737E3→Pomona Valley Medical Group
Languages :English,Spanish

NEWHALL

FAMILY PRACTICE

HUNG, CALVIN CHIATE

24355 Lyons Ave Ste 210
Newhall, Ca 91321
☎(661) 222-9381
Accessibility: P,B,W,E
Office Hours: M - F: 8:30 am - 5:00 pm;Sat,Sun: Closed
Accepting Members:Y
A94606E2→Lakeside Medical Group
Languages :English
A94606E3→Regal Medical Group
Languages :English

MYSKO, DAVID E

23928 Lyons Ave Ste 201
Newhall, Ca 91321
☎(661) 254-6600
Accessibility:
Office Hours: M,W,Th,F: 9:00 am - 5:00 pm;Tu: 9:00 am - 12:00 pm;Sat,Sun: Closed
Accepting Members:N
G14939E2→Lakeside Medical Group
Languages :English,Spanish
G14939E3→Regal Medical Group
Languages :English,Spanish

OLFUS, TAURA MICHELLE

23772 Newhall Ave
Newhall, Ca 91321
☎(661) 291-1777
Accessibility: B,W,E,R
Office Hours: M,Tu: 9:00 am - 5:00 pm;W,Th,F,Sat,Sun: Closed
Accepting Members:Y
20A9281E2→Preferred Ipa Of California
Languages :Spanish
20A9281E5→Health Care La Ipa (medpoint Mgmt)
Languages :English

VU, ANDREA

24355 Lyons Ave Ste 210
Newhall, Ca 91321
☎(661) 222-9381
Accessibility: P,B,W,E
Office Hours: M - F: 8:30 am - 5:00 pm;Sat,Sun: Closed
Accepting Members:Y
A102286E5→Lakeside Medical Group
Languages :English,Vietnamese
A102286E6→Regal Medical Group
Languages :English,Vietnamese

INTERNAL MEDICINE

FERNANDEZ, ERIC LOUIS

24355 Lyons Ave Ste 230
Newhall, Ca 91321
☎(661) 222-9381
Accessibility: P,B,W,E
Office Hours: M - F: 8:30 am - 5:00 pm;Sat,Sun: Closed
Accepting Members:Y
A60864E→Regal Medical Group
Languages :English,Spanish
A60864E2→Lakeside Medical Group
Languages :English,Spanish

MALLA, SABITA

23206 Lyons Ave Ste 209
Newhall, Ca 91321
☎(661) 799-7007
Accessibility: P,B,W,E
Office Hours: M,W,Th: 8:30 am - 5:00 pm;Tu,F: 3:00 pm - 7:00 pm;Sat,Sun: Closed
Accepting Members:N
A90206E2→Lakeside Medical Group
Languages :English,Hindi,Russian
A90206E3→Regal Medical Group
Languages :English,Hindi,Russian

YADEGARI, MICHEL

24625 Arch st
Newhall, Ca 91321
☎(661) 288-2644
Accessibility: W,E
Office Hours: M - F: 8:00 am - 4:00 pm;Sat,Sun: Closed
Accepting Members:N
A100335E2→Preferred Ipa Of California
Languages :English
A100335E7→Regal Medical Group
Languages :English,Spanish

PEDIATRICS

SHERMAN, LARRY MARTIN

24355 Lyons Ave Ste 210
Newhall, Ca 91321
☎(661) 222-9381
Accessibility: P,B,W,E
Office Hours: M - F: 8:30 am - 5:00 pm;Sat,Sun: Closed
Accepting Members:Y
G21862E2→Lakeside Medical Group
Languages :English
G21862E3→Regal Medical Group
Languages :English

NORTH HILLS

FAMILY PRACTICE

LIM, JENNIFER SIAO

15206 Parthenia st
North Hills, Ca 91343
☎(818) 895-3100
Accessibility:
Office Hours: M - F: 8:00 am - 4:00 pm;Sat,Sun: Closed
Accepting Members:N
A63309E2→Health Care La Ipa (medpoint Mgmt)
Languages :English,Spanish

LUCERO, PETER AGAPAY

15206 Parthenia st
North Hills, Ca 91343
☎(818) 895-3100
Accessibility:
Office Hours: M - F: 8:00 am - 6:00 pm;Sat: 8:00 am - 5:00 pm;Sun: Closed
Accepting Members:Y
A41993E→Health Care La Ipa (medpoint Mgmt)
Languages :Spanish

PEEK, ROGER ALLEN

9119 Haskell Ave
North Hills, Ca 91343
☎(818) 301-6388
Accessibility: P,B,W,E
Office Hours: M - F: 9:00 am - 5:00 pm;Sat,Sun: Closed
Accepting Members:Y
G39705E2→Health Care La Ipa (medpoint Mgmt)
Languages :English

YOO, KYUNG SOO

15446 Parthenia st
North Hills, Ca 91343
☎(818) 891-1616
Accessibility: W
Office Hours: M - F: 9:00 am - 5:00 pm;Sat,Sun: Closed
Accepting Members:Y
A44472E→Healthcare Partners Medical Group
Languages :English,Korean,Spanish
A44472E2→Preferred Ipa Of California
Languages :English,Korean
A44472E5→Lakeside Medical Group
Languages :English,Korean,Spanish
A44472E6→Regal Medical Group
Languages :English,Korean,Spanish

GENERAL PRACTICE

CHATTERJEE, NEIL ANJAN

15206 Parthenia st
North Hills, Ca 91343
☎(818) 895-3100
Accessibility:
Office Hours: M - F: 7:30 am - 5:30 pm;Sat: 7:30 am - 2:30 pm;Sun: Closed
Accepting Members:Y
A66747E4→Regal Medical Group
Languages :Bengali,English,Spanish

15210 Parthenia st
North Hills, Ca 91343
☎(818) 895-3100
Accessibility: P,W,E,R
Office Hours: M - F: 9:00 am - 5:00 pm;Sat,Sun: Closed
Accepting Members:Y
A66747E2→Health Care La Ipa (medpoint Mgmt)
Languages :Bengali,English
A66747E3→Regal Medical Group
Languages :Bengali,English,Spanish

EZRA, ESHAGH

15424 Nordhoff St Ste B
North Hills, Ca 91343
☎(818) 891-5500
Accessibility: W,E
Office Hours: M - F: 10:00 am - 6:00 pm;Sat,Sun: Closed
Accepting Members:Y
A56249E→Healthcare Partners Medical Group
Languages :English,Persian,Spanish
A56249E2→Preferred Ipa Of California
Languages :English,Persian,Spanish
A56249E3→Prospect Medical Group Inc
Languages :English,Persian,Spanish
A56249E6→Regal Medical Group
Languages :English,Persian,Spanish
A56249E7→Citrus Valley Physicians Group
Languages :English,Persian,Spanish
A56249E8→Prospect Professional Care Medical Group Inc
Languages :English,Persian,Spanish

LUND, SHEWAK RAM

15206 Parthenia st
North Hills, Ca 91343
☎(818) 895-3100
Accessibility:
Office Hours: M,Tu,Th,F,Sat,Sun: Closed;W: 9:00 am - 5:00 pm
Accepting Members:Y
A38222E→Health Care La Ipa (medpoint Mgmt)
Languages :English

MAISSIAN, ABRAHAM

8719 Woodley Ave
North Hills, Ca 91343
☎(818) 920-1232
Accessibility: B,W
Office Hours: M - F: 9:00 am - 5:00 pm;Sat,Sun: Closed
Accepting Members:Y
A52772E3→Regal Medical Group
Languages :Armenian,English,Russian

SHENOY, MAHAMAYA A

15206 Parthenia st
North Hills, Ca 91343
☎(818) 895-3100
Accessibility:
Office Hours: M - F: 8:00 am - 4:00 pm;Sat,Sun: Closed
Accepting Members:N
A51777E2→Health Care La Ipa (medpoint Mgmt)
Languages :English

15210 Parthenia st
North Hills, Ca 91343
☎(818) 895-3100
Accessibility: P,W,E,R
Office Hours: M - F: 8:00 am - 6:00 pm;Sat: 8:00 am - 3:00 pm;Sun: Closed
Accepting Members:Y
A51777E→Health Care La Ipa (medpoint Mgmt)
Languages :English,Hindi

TAMARI, MANSOUR

9146 Sepulveda Blvd Ste B
North Hills, Ca 91343
☎(818) 920-1133
Accessibility: P,B,E,R
Office Hours: M,Tu: 9:00 am - 7:00 pm;W,Th,F,Sat,Sun: Closed
Accepting Members:Y
A64183E→Preferred Ipa Of California
Languages :English,Hebrew,Persian
A64183E4→Citrus Valley Physicians Group
Languages :English,Persian,Spanish
A64183E5→Lakeside Medical Group
Languages :English,Persian
A64183E6→Regal Medical Group
Languages :English,Persian

INTERNAL MEDICINE

MALABANAN, PAUL A

15210 Parthenia st
North Hills, Ca 91343
☎(818) 895-3100
Accessibility: P,W,E,R
Office Hours: M - F: 8:00 am - 6:00 pm;Sat: 8:00 am - 3:00 pm;Sun: Closed
Accepting Members:N
A50878E→Health Care La Ipa (medpoint Mgmt)
Languages :English

PEDIATRICS

ABDALLA, CLAIR WAHBA

15206 Parthenia st
North Hills, Ca 91343
☎(818) 895-3100
Accessibility:
Office Hours: M - F: 8:00 am - 4:00 pm;Sat,Sun: Closed
Accepting Members:N
A30963E→Health Care La Ipa (medpoint Mgmt)
Languages :English

BOYLE, EVELYN MARY

15206 Parthenia st
North Hills, Ca 91343
☎(818) 895-3100
Accessibility:
Office Hours: M - F: 8:30 am - 5:00 pm;Sat,Sun: Closed
Accepting Members:Y
A84291E→Health Care La Ipa (medpoint Mgmt)
Languages :English

GUINN, JACQUELINE JANE

15206 Parthenia st
North Hills, Ca 91343
☎(818) 895-3100
Accessibility:
Office Hours: M - F: 8:00 am - 4:00 pm;Sat,Sun: Closed
Accepting Members:N
A77734E2→Health Care La Ipa (medpoint Mgmt)
Languages :English

NORTH HOLLYWOOD

FAMILY PRACTICE

BANAYAN, SHAHAB ROBERT

6801 Coldwater Canyon Ave Ste 2a
North Hollywood, Ca 91605
☎(818) 763-8836
Accessibility: P,W,E,T,R
Office Hours: M - F: 9:00 am - 5:00
pm;Sat,Sun: Closed
Accepting Members:Y
A101100E→Health Care La Ipa (medpoint
Mgmt)
Languages :English,Persian

CHAPA, LAZARO G

6801 Coldwater Canyon Ave Ste 2a
North Hollywood, Ca 91605
☎(818) 763-8836
Accessibility: P,W,E,T,R
Office Hours: M - F: 8:00 am - 4:00
pm;Sat,Sun: Closed
Accepting Members:Y
G56722E→Health Care La Ipa (medpoint
Mgmt)
Languages :English,Spanish

KHAJEHGHIAN, SARO

6801 Coldwater Canyon Ave Ste 2a
North Hollywood, Ca 91605
☎(818) 763-8836
Accessibility: P,W,E,T,R
Office Hours: M - F: 8:00 am - 5:00
pm;Sat,Sun: Closed
Accepting Members:Y
20A12092E→Health Care La Ipa (medpoint
Mgmt)
Languages :Armenian,English

OLEA, PEDRO

7843 Lankershim Blvd
North Hollywood, Ca 91605
☎(818) 765-8656
Accessibility: B,W
Office Hours: M - F: 8:00 am - 5:00
pm;Sat,Sun: Closed
Accepting Members:Y
A116742E2→Health Care La Ipa (medpoint
Mgmt)
Languages :English,Spanish

WINTERS, STEPHEN

6801 Coldwater Canyon Ave Ste 2a
North Hollywood, Ca 91605
☎(818) 763-8836
Accessibility: P,W,E,T,R
Office Hours: M - F: 8:00 am - 4:00
pm;Sat,Sun: Closed
Accepting Members:Y
G22197E→Health Care La Ipa (medpoint
Mgmt)
Languages :English

**ZEELANDER, LISA MICHELLE
BLUM**

6801 Coldwater Canyon Ave Ste 2a
North Hollywood, Ca 91605
☎(818) 763-8836
Accessibility: P,W,E,T,R
Office Hours: M - F: 8:00 am - 4:00
pm;Sat,Sun: Closed
Accepting Members:Y
A71321E→Health Care La Ipa (medpoint
Mgmt)
Languages :English,Spanish

GENERAL PRACTICE

ABRAHAMIAN, AZNIV A

12507 Victory Blvd
North Hollywood, Ca 91606
☎(818) 769-7540
Accessibility: W
Office Hours: M,Tu: 9:00 am - 7:00
pm;W,Th,F,Sat,Sun: Closed
Accepting Members:N
A50782E→Preferred Ipa Of California
Languages :Armenian,English
A50782E4→Regal Medical Group
Languages
:Armenian,English,Russian,Turkish

BROOMAND, BEHROUZ

6056 Lankershim Blvd
North Hollywood, Ca 91606
☎(818) 761-2300
Accessibility: P,E,T,R
Office Hours: M - Th: 8:30 am - 5:00 pm;F:
8:30 am - 2:30 pm;Sat,Sun: Closed
Accepting Members:Y
A43704E→Preferred Ipa Of California
Languages :English,Persian,Spanish
A43704E4→Lakeside Medical Group
Languages :English,Persian,Spanish
A43704E5→Regal Medical Group
Languages :English,Persian,Spanish

**IFEKWUNIGWE, AARON
EZEBUILO**

8020 Laurel Canyon Blvd
North Hollywood, Ca 91605
☎(818) 767-9623
Accessibility: B,W,E
Office Hours: M - F: 8:00 am - 8:00
pm;Sat,Sun: Closed
Accepting Members:N
A29900E→Healthcare Partners Medical
Group
Languages :English,Spanish

KEVORKIAN, SIRANOUSH H

7542 Laurel Canyon Blvd
North Hollywood, Ca 91605
☎(818) 765-0503
Accessibility: P,W,E
Office Hours: M - F: 9:00 am - 6:00
pm;Sat,Sun: Closed
Accepting Members:Y
A35663E5→Regal Medical Group
Languages :Armenian,English

KHACHATRIAN, MARINA

12643 Sherman Way Ste 1
North Hollywood, Ca 91605
☎(818) 759-0095
Accessibility:
Office Hours: M - F: 9:00 am - 5:00
pm;Sat,Sun: Closed
Accepting Members:Y
A69378E3→Regal Medical Group
Languages :Armenian,English,Russian

12643 Sherman Way Ste I
North Hollywood, Ca 91605

☎(818) 759-0095
Accessibility:
Office Hours: M - F: 8:00 am - 4:00
pm;Sat,Sun: Closed
Accepting Members:N
A69378E→Preferred Ipa Of California
Languages :Armenian,English,Russian
A69378E4→Citrus Valley Physicians Group
Languages :Armenian,English,Russian

KOSHAK, MICHAEL MEYER

11631 Victory Blvd Ste 101
North Hollywood, Ca 91606
☎(818) 764-8838
Accessibility: B,W,E
Office Hours: M,Tu: 8:00 am - 4:00
pm;W,Th,F,Sat,Sun: Closed
Accepting Members:Y
A36588E→Healthcare Partners Medical
Group
Languages :English,French,Spanish
A36588E2→Preferred Ipa Of California
Languages :English,French,Spanish
A36588E6→Regal Medical Group
Languages :English,French,Spanish

MAKOVOZ, GALINA

11631 Victory Blvd Ste 103
North Hollywood, Ca 91606
☎(818) 762-3116
Accessibility: P,W,R
Office Hours: M - F: 9:00 am - 5:00
pm;Sat,Sun: Closed
Accepting Members:Y
A47756E2→Prospect Health Source Medical
Group Inc
Languages :English,Russian
A47756E7→Regal Medical Group
Languages :English,Russian

MOAS, OVI

7444 Lankershim Blvd
North Hollywood, Ca 91605
☎(818) 765-4917
Accessibility: W,E
Office Hours: M - F: 9:00 am - 6:00 pm;Sat,Sun: Closed
Accepting Members:Y
A35730E3→Citrus Valley Physicians Group
Languages :English,Spanish

PARONIAN, OGANES

12157 Victory Blvd
North Hollywood, Ca 91606
☎(818) 755-8000
Accessibility: P,E,T,R
Office Hours: M - F: 8:00 am - 4:00 pm;Sat,Sun: Closed
Accepting Members:Y
A54463E→Preferred Ipa Of California
Languages :Armenian,English,Russian
A54463E4→Regal Medical Group
Languages :Armenian,English,Spanish
A54463E5→Healthcare Partners Medical Group
Languages :English

SVADJIAN, EDWARD

7535 Laurel Canyon Blvd
North Hollywood, Ca 91605
☎(818) 753-9994
Accessibility: P,B,W,E
Office Hours: M - F: 10:00 am - 5:00 pm;Sat,Sun: Closed
Accepting Members:N
A36685E8→Lakeside Medical Group
Languages :Arabic,Armenian,English,French,Spanish
A36685E9→Regal Medical Group
Languages :Arabic,Armenian,English,French,Spanish

INTERNAL MEDICINE

AL-IMAMI, JIHAD SHAKER

7451 Lankershim Blvd
North Hollywood, Ca 91605
☎(818) 503-9800
Accessibility: B,W,E
Office Hours: M - F: 8:00 am - 4:00 pm;Sat,Sun: Closed
Accepting Members:N
A30092E→Preferred Ipa Of California
Languages :English

6428 Coldwater Canyon Ave
North Hollywood, Ca 91606
☎(818) 308-6440
Accessibility:
Office Hours: M - F: 10:00 am - 4:00 pm;Sat,Sun: Closed
Accepting Members:Y
A30092E2→Lakeside Medical Group
Languages :Arabic,English
A30092E3→Regal Medical Group
Languages :Arabic,English

DOOSTAN, JAY

12922 Victory Blvd
North Hollywood, Ca 91606
☎(818) 760-2800
Accessibility: P,B,W,E,R
Office Hours: M,Tu: 9:00 am - 6:00 pm;W,Th,F,Sat,Sun: Closed
Accepting Members:Y
A33650E→Preferred Ipa Of California
Languages :English,Persian
A33650E5→Regal Medical Group
Languages :English,Hebrew,Persian,Spanish
A33650E6→Prospect Medical Group Inc
Languages :English,Persian

FRIDMAN, ALEX

12157 Victory Blvd
North Hollywood, Ca 91606
☎(818) 755-8000
Accessibility: P,E,T,R
Office Hours: M - F: 8:00 am - 4:00 pm;Sat,Sun: Closed
Accepting Members:Y
A103675E2→Preferred Ipa Of California
Languages :English,Spanish
A103675E3→Lakeside Medical Group
Languages :English,Russian
A103675E4→Regal Medical Group
Languages :English

HOFFMAN, JENNIFER CLAIRE

7843 Lankershim Blvd
North Hollywood, Ca 91605
☎(818) 765-8656
Accessibility: B,W
Office Hours: M,Tu,Th,F,Sat: 8:00 am - 5:00 pm;W: 8:00 am - 9:00 pm;Sun: Closed
Accepting Members:Y
A112579E→Health Care La Ipa (medpoint Mgmt)
Languages :English

KHERADPOUR, RABIN

7843 Lankershim Blvd
North Hollywood, Ca 91605
☎(818) 765-8656
Accessibility: B,W
Office Hours: M - F: 8:00 am - 5:00 pm;Sat,Sun: Closed
Accepting Members:Y
A63649E3→Health Care La Ipa (medpoint Mgmt)
Languages :English,Persian

KILEY, ANTUAN

6801 Coldwater Canyon Ave Ste 2a
North Hollywood, Ca 91605
☎(818) 763-8836
Accessibility: P,W,E,T,R
Office Hours: M - F: 8:00 am - 5:00 pm;Sat,Sun: Closed
Accepting Members:Y
G74952E9→Health Care La Ipa (medpoint Mgmt)
Languages :English,French

MALABANAN, PAUL A

11949 Vose st
North Hollywood, Ca 91605
☎(818) 764-6605
Accessibility: W,E,R
Office Hours: M - F: 9:00 am - 5:00 pm;Sat,Sun: Closed
Accepting Members:N
A50878E6→Lakeside Medical Group
Languages :English,Tagalog

PEEKS, ROGER ALLEN

6801 Coldwater Canyon Ave Ste 2a
North Hollywood, Ca 91605
☎(818) 763-1718
Accessibility: P,W,E,T,R
Office Hours: M - F: 8:00 am - 4:00 pm;Sat,Sun: Closed
Accepting Members:Y
G39705E→Health Care La Ipa (medpoint Mgmt)
Languages :English

PEDIATRICS

ALAEV, VICTORIA

12157 Victory Blvd
North Hollywood, Ca 91606
☎(818) 755-8000
Accessibility: P,E,T,R
Office Hours: M - F: 8:00 am - 4:00 pm;Sat,Sun: Closed
Accepting Members:N
A78360E→Preferred Ipa Of California
Languages :English,Russian
A78360E4→Regal Medical Group
Languages :English,Russian
A78360E5→Healthcare Partners Medical Group
Languages :English,Russian

DEL VALLE, ROSA MARGARITA

7542 Laurel Canyon Blvd
North Hollywood, Ca 91605
☎(818) 765-0503
Accessibility: P,W,E
Office Hours: M - F: 8:00 am - 5:00 pm;Sat,Sun: Closed
Accepting Members:Y
A48945E3→Regal Medical Group
Languages :English,Spanish

FELDMAN, ERWIN IAN

6801 Coldwater Canyon Ave Ste 2a
North Hollywood, Ca 91605
☎(818) 763-8836
Accessibility: P,W,E,T,R
Office Hours: M,Tu,Sun: Closed;W,Th,F: 8:30 am - 5:00 pm;Sat: 8:00 am - 2:00 pm
Accepting Members:Y
G12124E→Health Care La Ipa (medpoint Mgmt)
Languages :English

GODES, IRINA

12157 Victory Blvd
 North Hollywood, Ca 91606
 ☎(818) 755-8000
 Accessibility: P,E,T,R
 Office Hours: M - F: 8:00 am - 8:00 pm;Sat,Sun: Closed
 Accepting Members:N
 A72287E→Preferred Ipa Of California
 Languages :English,Russian
 A72287E4→Regal Medical Group
 Languages :Armenian,English,Russian,Spanish
 A72287E5→Healthcare Partners Medical Group
 Languages :English

HALPER, JILL DIANE

6801 Coldwater Canyon Ave Ste 2a
 North Hollywood, Ca 91605
 ☎(818) 763-1718
 Accessibility: P,W,E,T,R
 Office Hours: M - F: 8:00 am - 4:00 pm;Sat,Sun: Closed
 Accepting Members:Y
 G76176E→Health Care La Ipa (medpoint Mgmt)
 Languages :English,Spanish

MEHRABI, YOUSEF

12922 Victory Blvd
 North Hollywood, Ca 91606
 ☎(818) 760-2800
 Accessibility: P,B,W,E,R
 Office Hours: M - F: 9:00 am - 5:00 pm;Sat,Sun: Closed
 Accepting Members:Y
 A33919E11→Lakeside Medical Group
 Languages :English
 A33919E12→Regal Medical Group
 Languages :English

RODRIGUEZ, JORGE EDUARDO

11631 Victory Blvd Ste 101
 North Hollywood, Ca 91606
 ☎(818) 764-8838
 Accessibility: B,W,E
 Office Hours: M - F: 8:30 am - 5:30 pm;Sat,Sun: Closed
 Accepting Members:Y
 A54207E8→Regal Medical Group
 Languages :English,Spanish,Tagalog

WATKINS, CHAWN ELIZABETH

6801 Coldwater Canyon Ave Ste 2a
 North Hollywood, Ca 91605
 ☎(818) 763-1718
 Accessibility: P,W,E,T,R
 Office Hours: M - F: 8:00 am - 4:00 pm;Sat,Sun: Closed
 Accepting Members:Y
 C53380E→Health Care La Ipa (medpoint Mgmt)
 Languages :English,Spanish

NORTHRIDGE

FAMILY PRACTICE

CAIRO, KATHY PATRICIA

18406 Roscoe Blvd
 Northridge, Ca 91325
 ☎(818) 885-5548
 Accessibility: P,B,W,E
 Office Hours: M - F: 9:00 am - 5:00 pm;Sat,Sun: Closed
 Accepting Members:Y
 A62204E→Healthcare Partners Medical Group
 Languages :English,French,Spanish
 A62204E2→Health Care La Ipa (medpoint Mgmt)
 Languages :English

DAVIS, PAMELA MARIE

18406 Roscoe Blvd
 Northridge, Ca 91325
 ☎(818) 885-5480
 Accessibility: P,B,W,E
 Office Hours: M,Tu: 9:00 am - 5:00 pm;W,Th,F,Sat,Sun: Closed
 Accepting Members:Y
 G52081E→Healthcare Partners Medical Group
 Languages :Spanish
 G52081E2→Health Care La Ipa (medpoint Mgmt)
 Languages :English,Spanish

DUA, KIRAN P

8349 Reseda Blvd Ste G
 Northridge, Ca 91324
 ☎(818) 886-6732
 Accessibility: B,W
 Office Hours: M - F: 9:00 am - 5:00 pm;Sat,Sun: Closed
 Accepting Members:Y
 A35425E→Healthcare Partners Medical Group
 Languages :English,Spanish

EDDY-BERTRAND, ELIZABETH

18350 Roscoe Blvd Ste 600
 Northridge, Ca 91325
 ☎(818) 727-1515
 Accessibility: B,W,E
 Office Hours: M - F: 8:00 am - 4:00 pm;Sat,Sun: Closed
 Accepting Members:Y
 G80676E→Healthcare Partners Medical Group
 Languages :English

ENCINA, ALBERTO YAP

8330 Reseda Blvd
 Northridge, Ca 91324
 ☎(818) 534-1820
 Accessibility: W,R
 Office Hours: M - F: 8:00 am - 4:00 pm;Sat,Sun: Closed
 Accepting Members:Y
 A33026E→Health Care La Ipa (medpoint Mgmt)
 Languages :English

GAGNEJA, RITOO

18350 Roscoe Blvd Ste 600
 Northridge, Ca 91325
 ☎(818) 727-1515
 Accessibility: B,W,E
 Office Hours: M - F: 8:00 am - 4:00 pm;Sat,Sun: Closed
 Accepting Members:Y
 A101849E→Healthcare Partners Medical Group
 Languages :English

GHUMAN, MANDEEP SINGH

18406 Roscoe Blvd
 Northridge, Ca 91325
 ☎(818) 885-5480
 Accessibility: P,B,W,E
 Office Hours: M - F: 8:30 am - 5:00 pm;Sat: 8:00 am - 12:00 pm;Sun: Closed
 Accepting Members:Y
 A108800E→Healthcare Partners Medical Group
 Languages :English
 A108800E2→Health Care La Ipa (medpoint Mgmt)
 Languages :English

HOPKINS, SUSAN MILDRED

18433 Roscoe Blvd Ste 102
 Northridge, Ca 91325
 ☎(818) 709-6700
 Accessibility:
 Office Hours: M - F: 8:00 am - 5:00 pm;Sat,Sun: Closed
 Accepting Members:Y
 G79146E→Healthcare Partners Medical Group
 Languages :English

KUHLMAN, CHRISTOPHER DEAN

18406 Roscoe Blvd
 Northridge, Ca 91325
 ☎(818) 885-5548
 Accessibility: P,B,W,E
 Office Hours: M - F: 9:00 am - 5:00 pm;Sat,Sun: Closed
 Accepting Members:Y
 A71808E→Healthcare Partners Medical Group
 Languages :English,Spanish
 A71808E2→Health Care La Ipa (medpoint Mgmt)
 Languages :English

LEE, HWE-SEUNG LUCY WHANG

18406 Roscoe Blvd
Northridge, Ca 91325
☎(818) 885-5548
Accessibility: P,B,W,E
Office Hours: M - F: 8:30 am - 5:00 pm;Sat:
8:00 am - 12:00 pm;Sun: Closed
Accepting Members:N
A68205E→Health Care La Ipa (medpoint
Mgmt)
Languages :English

LEV, DIANA ALEXIS

18406 Roscoe Blvd
Northridge, Ca 91325
☎(818) 885-5480
Accessibility: P,B,W,E
Office Hours: M,Tu,W,F: 8:30 am - 5:00
pm;Th,Sat,Sun: Closed
Accepting Members:Y
A80853E→Healthcare Partners Medical
Group
Languages :English,Russian
A80853E2→Health Care La Ipa (medpoint
Mgmt)
Languages :English,Russian

LIM, JENNIFER SIAO

8363 Reseda Blvd Ste 11
Northridge, Ca 91324
☎(818) 895-3100
Accessibility: P,B,W,E
Office Hours: M - F: 8:00 am - 5:00
pm;Sat,Sun: Closed
Accepting Members:N
A63309E→Health Care La Ipa (medpoint
Mgmt)
Languages :English

MCGREGOR, GORDON W

18350 Roscoe Blvd Ste 600
Northridge, Ca 91325
☎(818) 727-1515
Accessibility: B,W,E
Office Hours: M - F: 8:00 am - 4:00
pm;Sat,Sun: Closed
Accepting Members:Y
G3065E→Healthcare Partners Medical Group
Languages :English

OKHOVAT, MEHRAN ALEAHO

18350 Roscoe Blvd Ste 600
Northridge, Ca 91325
☎(818) 727-1515
Accessibility: B,W,E
Office Hours: M - F: 8:00 am - 4:00
pm;Sat,Sun: Closed
Accepting Members:Y
G76549E→Healthcare Partners Medical
Group
Languages :English,Persian

TELL, AUBREY

18406 Roscoe Blvd
Northridge, Ca 91325
☎(818) 885-5480
Accessibility: P,B,W,E
Office Hours: M - F: 8:30 am - 5:00
pm;Sat,Sun: Closed
Accepting Members:N
A127564E→Health Care La Ipa (medpoint
Mgmt)
Languages :English

TENN, LAWRENCE GREGORY

18350 Roscoe Blvd Ste 600
Northridge, Ca 91325
☎(818) 407-1221
Accessibility: B,W,E
Office Hours: M - F: 8:00 am - 5:00
pm;Sat,Sun: Closed
Accepting Members:Y
G70363E→Healthcare Partners Medical
Group
Languages :English,Spanish

**TONKABONI, MARYAM
SEDDIGH**

18546 Roscoe Blvd Ste 300
Northridge, Ca 91324
☎(818) 886-4028
Accessibility: P,B,W,E,R
Office Hours: M - F: 8:00 am - 5:00
pm;Sat,Sun: Closed
Accepting Members:Y
A118665E→Healthcare Partners Medical
Group
Languages :English,Persian

VEGA, CESAR AUGUSTO

18433 Roscoe Blvd Ste 103
Northridge, Ca 91325
☎(818) 734-4762
Accessibility: B
Office Hours: M - F: 9:00 am - 5:00
pm;Sat,Sun: Closed
Accepting Members:Y
A76791E→Healthcare Partners Medical
Group
Languages :English,Spanish
A76791E2→Preferred Ipa Of California
Languages :English,Spanish

YANG, CINDY WEN-HSIN

18406 Roscoe Blvd
Northridge, Ca 91325
☎(818) 885-5480
Accessibility: P,B,W,E
Office Hours: M - F: 8:30 am - 5:00 pm;Sat:
8:00 am - 12:00 pm;Sun: Closed
Accepting Members:Y
A103119E→Healthcare Partners Medical
Group
Languages :English
A103119E2→Health Care La Ipa (medpoint
Mgmt)
Languages :English

ZAPATA, JONI SUE

18406 Roscoe Blvd
Northridge, Ca 91325
☎(818) 885-5480
Accessibility: P,B,W,E
Office Hours: M - F: 9:00 am - 5:00
pm;Sat,Sun: Closed
Accepting Members:Y
C50671E→Healthcare Partners Medical Group
Languages :English,Spanish
C50671E2→Health Care La Ipa (medpoint
Mgmt)
Languages :English,Spanish

GENERAL PRACTICE

DUA, KIRAN P

8349 Reseda Blvd Ste G
Northridge, Ca 91324
☎(818) 886-7300
Accessibility: B,W
Office Hours: M - F: 9:00 am - 5:00
pm;Sat,Sun: Closed
Accepting Members:Y
A35425E4→Regal Medical Group
Languages :English,Hindi

SHORE, PHILIP SAMUEL

18546 Roscoe Blvd Ste 302
Northridge, Ca 91324
☎(818) 886-1100
Accessibility:
Office Hours: M - F: 8:30 am - 5:30
pm;Sat,Sun: Closed
Accepting Members:N
G71824E2→Regal Medical Group
Languages :English

VASQUEZ, JULIO NICASIO

8540 Reseda Blvd Ste 240
Northridge, Ca 91324
☎(818) 772-7023
Accessibility: P,E,R
Office Hours: M - F: 9:00 am - 5:00
pm;Sat,Sun: Closed
Accepting Members:N
A45461E→Healthcare Partners Medical
Group
Languages :English,Spanish
A45461E10→Lakeside Medical Group
Languages :English,Spanish
A45461E2→Preferred Ipa Of California
Languages :English,Spanish
A45461E3→Prospect Medical Group Inc
Languages :English,Spanish
A45461E6→Prospect - Nuestra Familia
Languages :English,Spanish
A45461E9→Regal Medical Group
Languages :English,Spanish

INTERNAL MEDICINE

AMICO, MARK P

18406 Roscoe Blvd
 Northridge, Ca 91325
 ☎ (818) 885-5548
 Accessibility: P,B,W,E
 Office Hours: M - F: 9:00 am - 5:00 pm;Sat,Sun: Closed
 Accepting Members:Y
 G56952E→Healthcare Partners Medical Group
 Languages :English,Spanish
 G56952E2→Health Care La Ipa (medpoint Mgmt)
 Languages :English

AMINI, PARVIZ

8435 Reseda Blvd
 Northridge, Ca 91324
 ☎ (818) 998-6000
 Accessibility: P,B,E
 Office Hours: M,Tu,Th,F: 8:00 am - 4:30 pm;W: 8:00 am - 12:00 pm;Sat,Sun: Closed
 Accepting Members:Y
 A48740E2→Regal Medical Group
 Languages :English,Persian,Spanish
 A48740E3→Healthcare Partners Medical Group
 Languages :English,Hebrew,Persian

BAILEY-WALTON, PAULA LYNN

11177 Tampa Ave Ste A
 Northridge, Ca 91326
 ☎ (818) 831-8000
 Accessibility: B,W,E
 Office Hours: M - F: 8:00 am - 4:00 pm;Sat,Sun: Closed
 Accepting Members:Y
 G70461E2→Regal Medical Group
 Languages :English

BUSCHMANN, DARIN KARL

18546 Roscoe Blvd Ste 300
 Northridge, Ca 91324
 ☎ (818) 886-4028
 Accessibility: P,B,W,E,R
 Office Hours: M - F: 8:00 am - 5:00 pm;Sat,Sun: Closed
 Accepting Members:Y
 A79033E2→Healthcare Partners Medical Group
 Languages :English

BUTTELMAN, CHRISTOPHER ROBERT

17075 Devonshire St Ste 209
 Northridge, Ca 91325
 ☎ (818) 832-7802
 Accessibility:
 Office Hours: M - F: 8:00 am - 5:00 pm;Sat,Sun: Closed
 Accepting Members:Y
 A47864E→Healthcare Partners Medical Group
 Languages :English

CARMALT, E DUANE

8330 Reseda Blvd
 Northridge, Ca 91324
 ☎ (818) 534-1820
 Accessibility: W,R
 Office Hours: M - F: 9:00 am - 5:00 pm;Sat,Sun: Closed
 Accepting Members:Y
 G23973E5→Health Care La Ipa (medpoint Mgmt)
 Languages :English,French

KOCHUMIAN, MINAS

18251 Roscoe Blvd Ste 202
 Northridge, Ca 91325
 ☎ (818) 709-5154
 Accessibility: W,E,R
 Office Hours: M - F: 8:30 am - 5:00 pm;Sat,Sun: Closed
 Accepting Members:Y
 A54808E2→Regal Medical Group
 Languages :Arabic,Armenian,English,Spanish

MINASIAN-ARAKELIAN, HANRIET

9631 Reseda Blvd
 Northridge, Ca 91324
 ☎ (818) 993-7379
 Accessibility:
 Office Hours: M,Tu,Th,F,Sun: Closed;W,Sat: 10:00 am - 5:00 pm
 Accepting Members:N
 20A9021E5→Lakeside Medical Group
 Languages :Armenian,English,Spanish
 20A9021E6→Regal Medical Group
 Languages :Armenian,English,Spanish

RABADI, FARES JERIES

18350 Roscoe Blvd Ste 514
 Northridge, Ca 91325
 ☎ (818) 725-0519
 Accessibility: P,B,W,E
 Office Hours: M - F: 9:00 am - 5:00 pm;Sat,Sun: Closed
 Accepting Members:Y
 A66578E2→Regal Medical Group
 Languages :Arabic,English,Russian

WILEN, LILLY LIPING

17075 Devonshire St Ste 306
 Northridge, Ca 91325
 ☎ (818) 831-3227
 Accessibility: B,W
 Office Hours: M - Th: 8:00 am - 5:00 pm;F: 9:00 am - 6:00 pm;Sat,Sun: Closed
 Accepting Members:N
 A61876E2→Lakeside Medical Group
 Languages :Cantonese,English,Hindi

A61876E3→Regal Medical Group

PEDIATRICS

CHO, CATHERINE SOYOUNG

18406 Roscoe Blvd
 Northridge, Ca 91325
 ☎ (818) 885-5480
 Accessibility: P,B,W,E
 Office Hours: M - F: 8:30 am - 5:00 pm;Sat,Sun: Closed
 Accepting Members:Y
 A76624E→Healthcare Partners Medical Group
 Languages :English
 A76624E2→Health Care La Ipa (medpoint Mgmt)
 Languages :English
 A76624E3→Healthcare Partners Medical Group
 Languages :English

FARROHI, FAREADEH

18546 Roscoe Blvd Ste 211
 Northridge, Ca 91324
 ☎ (818) 885-5804
 Accessibility: P,B,W
 Office Hours: M - F: 9:00 am - 5:00 pm;Sat,Sun: Closed
 Accepting Members:Y
 A36865E→Healthcare Partners Medical Group
 Languages :English,Persian
 A36865E2→Preferred Ipa Of California
 Languages :English,Persian
 A36865E3→Healthcare Partners Medical Group
 Languages :English,Persian

GOODMAN, CHARLES DAVID

18350 Roscoe Blvd Ste 706
 Northridge, Ca 91325
 ☎ (818) 993-1614
 Accessibility: B,W,E,R
 Office Hours: M - Th: 8:00 am - 4:30 pm;F: 8:00 am - 12:00 pm;Sat,Sun: Closed
 Accepting Members:Y
 G58389E→Healthcare Partners Medical Group
 Languages :English,French,Hebrew,Spanish
 G58389E2→Preferred Ipa Of California
 Languages :English,French,Hebrew,Spanish
 G58389E3→Healthcare Partners Medical Group
 Languages :English,French,Spanish

KAYEKJIAN, GARABED

18250 Roscoe Blvd Ste 130
Northridge, Ca 91325
☎(818) 998-8097
Accessibility: P,W
Office Hours: M - F: 9:00 am - 5:00 pm;Sat,Sun: Closed
Accepting Members:Y
A54072E→Healthcare Partners Medical Group
Languages :Arabic,Armenian,English
A54072E2→Healthcare Partners Medical Group
Languages :Arabic,Armenian,English

MILLET, VICTORIA ELLEN

18433 Roscoe Blvd Ste 106
Northridge, Ca 91325
☎(818) 885-7507
Accessibility: P,B,W,R
Office Hours: Mon - Sun: 9:00 am - 10:00 pm
Accepting Members:Y
G33810E→Healthcare Partners Medical Group
Languages :English
G33810E3→Healthcare Partners Medical Group
Languages :English

PENG, FRANK FU-CHUN

18251 Roscoe Blvd Ste 104
Northridge, Ca 91325
☎(818) 993-3056
Accessibility:
Office Hours: M - F: 9:00 am - 5:00 pm;Sat,Sun: Closed
Accepting Members:Y
A39969E→Healthcare Partners Medical Group
Languages :Chinese,English,Hindi

SACHANI, MEHBOOB ANWERALI

18433 Roscoe Blvd Ste 203
Northridge, Ca 91325
☎(818) 993-0506
Accessibility: P,W,R
Office Hours: M - F: 9:00 am - 5:00 pm;Sat,Sun: Closed
Accepting Members:Y
A35712E→Healthcare Partners Medical Group
Languages :English,Spanish
A35712E2→Preferred Ipa Of California
Languages :Spanish
A35712E3→Healthcare Partners Medical Group
Languages :English,Hindi,Spanish

TROMPETA, ANDREE VILLANUEVA

18433 Roscoe Blvd Ste 104
Northridge, Ca 91325
☎(818) 993-9555
Accessibility: W,E
Office Hours: M - F: 9:00 am - 5:00 pm;Sat,Sun: Closed
Accepting Members:Y
A125751E→Healthcare Partners Medical Group
Languages :English

TROMPETA, BELLAFLOR VILLANUEVA

18433 Roscoe Blvd Ste 104
Northridge, Ca 91325
☎(818) 993-9555
Accessibility: W,E
Office Hours: M,Tu: 9:00 am - 4:30 pm;W,Th,F,Sat,Sun: Closed
Accepting Members:Y
A26147E→Healthcare Partners Medical Group
Languages :English
A26147E2→Preferred Ipa Of California
Languages :English
A26147E3→Healthcare Partners Medical Group
Languages :English

NORWALK**FAMILY PRACTICE****AGUILUZ, JACQUELINE BALAYAN**

13330 Bloomfield Ave Ste 111
Norwalk, Ca 90650
☎(562) 868-0733
Accessibility: B,W
Office Hours: M,Tu: 9:00 am - 5:00 pm;W,Th,F,Sat,Sun: Closed
Accepting Members:Y
20A7451E→Prospect Medical Group Los Angeles Inc
Languages :English,Spanish
20A7451E4→Applecare Medical Group (downey And Select Regions)
Languages :English,Persian

ALLEN, ETHAN ROY

12820 Studebaker Rd Ste 101
Norwalk, Ca 90650
☎(562) 868-7873
Accessibility: P,E,T,R
Office Hours: M - Th: 9:30 am - 6:00 pm;F: 9:30 am - 12:00 pm;Sat,Sun: Closed
Accepting Members:Y
20A1705E2→Regal Medical Group
Languages :English
20A1705E3→Applecare Medical Group (downey And Select Regions)
Languages :English

CRUZ, LUCITA MENCHAVEZ

12507 Alondra Blvd
Norwalk, Ca 90650
☎(562) 802-2203
Accessibility: B,W,E
Office Hours: M,Tu,Th,F: 10:00 am - 6:00 pm;W,Sat,Sun: Closed
Accepting Members:Y
A37419E→Prospect Medical Group Los Angeles Inc
Languages :English

KUMAR, NEELIMA

12360 Firestone Blvd
Norwalk, Ca 90650
☎(562) 281-0305
Accessibility: P,B,W,E
Office Hours: M - Th: 9:00 am - 1:00 pm;F,Sat,Sun: Closed
Accepting Members:Y
A114059E→Health Care La Ipa (medpoint Mgmt)
Languages :English,Hindi

NAIDU, SABITA ESTHER

12360 Firestone Blvd
Norwalk, Ca 90650
☎(562) 867-7999
Accessibility: P,B,W,E
Office Hours: M - F: 9:00 am - 5:00 pm;Sat,Sun: Closed
Accepting Members:Y
A123725E→Health Care La Ipa (medpoint Mgmt)
Languages :English

PAI, BINA

12360 Firestone Blvd
Norwalk, Ca 90650
☎(562) 867-7999
Accessibility: P,B,W,E
Office Hours: M - F: 8:00 am - 5:00 pm;Sat,Sun: Closed
Accepting Members:Y
A129068E→Health Care La Ipa (medpoint Mgmt)
Languages :English

SALIS, DONALD DAVID

14359 Pioneer Blvd Ste A
Norwalk, Ca 90650
☎(562) 864-7279
Accessibility:
Office Hours: M - F: 9:00 am - 5:00 pm;Sat,Sun: Closed
Accepting Members:Y
A29006E4→Superior Choice Medical Group Inc
Languages :English

SHUE, RANDALL GILBERT

11850 Firestone Blvd
Norwalk, Ca 90650
☎(562) 281-1002
Accessibility: P,W,E,R
Office Hours: M - F: 8:00 am - 4:00 pm;Sat,Sun: Closed
Accepting Members:Y
20A5142E2→Regal Medical Group
Languages :English,Spanish

SOANS, SMITA MANOJ

13820 San Antonio dr
Norwalk, Ca 90650
☎(562) 944-2181
Accessibility: B,W,E
Office Hours: M: 9:00 am - 5:00 pm;Tu,Th: 2:00 pm - 5:00 pm;W: 9:00 am - 12:00 pm;F,Sat,Sun: Closed
Accepting Members:Y
A91303E15→Regal Medical Group
Languages :English,Hindi
A91303E17→Applecare Medical Group (downey And Select Regions)
Languages :English,Hindi

URIBE, DANIEL

13307 San Antonio dr
Norwalk, Ca 90650
☎(562) 863-0124
Accessibility: W,E
Office Hours: M - F: 8:30 am - 5:30 pm;Sat,Sun: Closed
Accepting Members:Y
A42095E3→Applecare Medical Group St Francis
Languages :English,Spanish
A42095E4→Applecare Medical Group (downey And Select Regions)
Languages :English,Spanish

GENERAL PRACTICE

BAI, EUNG KOO

12017 Rosecrans Ave
Norwalk, Ca 90650
☎(562) 868-2027
Accessibility: W
Office Hours: M,Tu: 8:00 am - 5:00 pm;W,Th,F: 9:00 am - 5:00 pm;Sat: 9:00 am - 12:00 pm;Sun: Closed
Accepting Members:Y
C41124E→Prospect - Nuestra Familia
Languages :English,Korean
C41124E2→Prospect Medical Group Los Angeles Inc
Languages :English,Korean
C41124E3→Applecare Medical Group (downey And Select Regions)
Languages :English,Korean
C41124E6→Regal Medical Group
Languages :English,Korean
C41124E7→Prospect Professional Care Medical Group Inc
Languages :English,Korean

ESMAILI, MANOUCHEHR

13132 Studebaker Rd Ste 1
Norwalk, Ca 90650
☎(562) 868-5757
Accessibility: P,B,W
Office Hours: M,Tu: 9:00 am - 5:00 pm;W,Th,F,Sat,Sun: Closed
Accepting Members:Y
A41133E→Prospect - Nuestra Familia
Languages :Persian,Samoan,Thai
A41133E2→Prospect Professional Care Medical Group Inc
Languages :English,Persian,Spanish

SADIGHI, SAEID

11702 Imperial Hwy Ste 110
Norwalk, Ca 90650
☎(562) 406-8655
Accessibility: P,W,E,R
Office Hours: M - F: 9:00 am - 5:00 pm;Sat,Sun: Closed
Accepting Members:Y
A46572E2→Global Care Ipa (medpoint Mgmt)
Languages :English,Persian,Spanish
A46572E4→Prospect - Nuestra Familia
Languages :English
A46572E6→Prospect Professional Care Medical Group Inc
Languages :English

SALIS, DONALD DAVID

14359 Pioneer Blvd Ste A
Norwalk, Ca 90650
☎(562) 864-7279
Accessibility:
Office Hours: M: 8:00 am - 4:00 pm;Tu,W,Th,F: 8:00 am - 5:00 pm;Sat,Sun: Closed
Accepting Members:Y
A29006E2→Preferred Ipa Of California
Languages :English,Spanish
A29006E3→Applecare Medical Group (downey And Select Regions)
Languages :English,Spanish

INTERNAL MEDICINE

CHO, DON DONGCHEUL

13818 Pioneer Blvd
Norwalk, Ca 90650
☎(562) 868-3775
Accessibility:
Office Hours: M - F: 8:00 am - 4:00 pm;Sat,Sun: Closed
Accepting Members:Y
A40341E→Prospect Professional Care Medical Group Inc
Languages :English,Korean
A40341E2→Prospect - Nuestra Familia
Languages :English,Korean
A40341E3→Prospect Medical Group Los Angeles Inc
Languages :English,Korean

CRUZ, LUCITA MENCHAVEZ

12507 Alondra Blvd
Norwalk, Ca 90650
☎(562) 802-2203
Accessibility: B,W,E
Office Hours: M,Tu,Th,F: 10:00 am - 6:00 pm;W,Sat,Sun: Closed
Accepting Members:Y
A37419E2→Applecare Medical Group (downey And Select Regions)
Languages :English
A37419E3→Talbert Medical Group
Languages :English,Spanish

KANG, SOO WOONG

11832 Rosecrans Ave Ste 127
Norwalk, Ca 90650
☎(562) 868-6256
Accessibility: P,E,T,R
Office Hours: M - F: 8:00 am - 4:00 pm;Sat,Sun: Closed
Accepting Members:Y
A66630E→Seoul Medical Group
Languages :English,Korean
A66630E2→Prospect Professional Care Medical Group Inc
Languages :English,Korean
A66630E3→Prospect - Nuestra Familia
Languages :English,Korean

SALATINJANTS, AIDA

13132 Studebaker Rd Ste 3
Norwalk, Ca 90650
☎(562) 406-7070
Accessibility: P,B,W
Office Hours: M - Th: 8:30 am - 5:00 pm;F: 9:00 am - 1:00 pm;Sat,Sun: Closed
Accepting Members:Y
A42323E→Applecare Medical Group St Francis
Languages :Armenian,English,Spanish
A42323E2→Applecare Medical Group (downey And Select Regions)
Languages :Armenian,English
A42323E5→Regal Medical Group
Languages :Armenian,English,Russian,Spanish,Turkish
A42323E6→Prospect Professional Care Medical Group Inc
Languages :Armenian,English,Russian,Spanish

PEDIATRICS

JOHNSON-CHAVIS, TONI DENISE

11868 Rosecrans Ave
Norwalk, Ca 90650
☎(562) 864-3113
Accessibility: P,W,R
Office Hours: M - F: 8:00 am - 4:00 pm;Sat,Sun: Closed
Accepting Members:Y
A32796E2→Omnicare Medical Group
Languages :English

JONES, NAVELLE E

11868 Rosecrans Ave
Norwalk, Ca 90650
☎(323) 774-6551
Accessibility: P,W,R
Office Hours: M - F: 8:00 am - 4:00 pm;Sat,Sun: Closed
Accepting Members:Y
A46469E→Omnicare Medical Group
Languages :English

MONTES, ALEJANDRO ZEPEDA

13820 San Antonio dr
Norwalk, Ca 90650
☎(562) 944-2181
Accessibility: B,W,E
Office Hours: M: 2:00 pm - 5:00 pm;Tu,W,F: 9:00 am - 5:00 pm;Th: 9:00 am - 12:00 pm;Sat,Sun: Closed
Accepting Members:Y
A35815E17→Regal Medical Group
Languages :English,Spanish
A35815E21→Healthcare Partners Medical Group
Languages :English,Spanish
A35815E3→Preferred Ipa Of California
Languages :English,Spanish

NEELY, KRISTAL MARIE

11868 Rosecrans Ave
Norwalk, Ca 90650
☎(562) 864-3113
Accessibility: P,W,R
Office Hours: M - F: 8:00 am - 4:00 pm;Sat,Sun: Closed
Accepting Members:Y
A69107E2→Omnicare Medical Group
Languages :English,Spanish

RODGERS-SIMPKINS, SHARLITA M

12360 Firestone Blvd
Norwalk, Ca 90650
☎(562) 767-7999
Accessibility: P,B,W,E
Office Hours: M - F: 8:00 am - 4:00 pm;Sat,Sun: Closed
Accepting Members:Y
G58118E→Health Care La Ipa (medpoint Mgmt)
Languages :English

SARODE, PRAFUL A

12371 Imperial Hwy
Norwalk, Ca 90650
☎(562) 929-5000
Accessibility: P,B,W,E,R
Office Hours: M - F: 8:00 am - 4:00 pm;Sat,Sun: Closed
Accepting Members:N
A43383E3→Allied Pacific Ipa
Languages :English

ONTARIO

FAMILY PRACTICE

FARLEY, MARLON M

653 E E St Ste 109
Ontario, Ca 91764
☎(909) 395-9888
Accessibility:
Office Hours: M - F: 8:00 am - 5:00 pm;Sat,Sun: Closed
Accepting Members:Y
A61290E→Pomona Valley Medical Group
Languages :English

REYES, SOLEDAD SILVERIO

402 E Holt Blvd
Ontario, Ca 91761
☎(909) 467-1605
Accessibility:
Office Hours: M - F: 8:00 am - 8:00 pm;Sat: 9:00 am - 5:00 pm;Sun: 9:00 am - 4:00 pm
Accepting Members:Y
A53130E→Pomona Valley Medical Group
Languages :English,Spanish,Tagalog

GENERAL PRACTICE

LOZANO, DAVID

402 E Holt Blvd
Ontario, Ca 91761
☎(909) 467-1605
Accessibility:
Office Hours: M - F: 8:00 am - 8:00 pm;Sat,Sun: Closed
Accepting Members:Y
A54737E→Pomona Valley Medical Group
Languages :English,Spanish

PEDIATRICS

CHEN, ELAINE YI-LING

756 N Euclid Ave Ste B
Ontario, Ca 91762
☎(909) 436-4231
Accessibility: P,E,T,R
Office Hours: M - F: 9:00 am - 5:00 pm;Sat,Sun: Closed
Accepting Members:Y
A61264E→Pomona Valley Medical Group
Languages :English

LIEP, CATAREYA PIYAPORN

437 N Campus Ave
Ontario, Ca 91764
☎(909) 988-8203
Accessibility: E,R
Office Hours: M,W,Th,F: 9:00 am - 5:00 pm;Tu: 9:00 am - 12:30 pm;Sat,Sun: Closed
Accepting Members:Y
A78275E→Pomona Valley Medical Group
Languages :English,Mandarin,Thai

RETINO, ROSARIO BADAR

320 W G St Ste 101
Ontario, Ca 91762
☎(909) 395-9788
Accessibility: P,E,T,R
Office Hours: M - F: 8:00 am - 5:00 pm;Sat,Sun: Closed
Accepting Members:Y
A51896E→Pomona Valley Medical Group
Languages :English,Tagalog

WU, KONG-TAY

437 N Campus Ave
Ontario, Ca 91764
☎(909) 988-8203
Accessibility: E,R
Office Hours: M - F: 8:00 am - 4:00 pm;Sat,Sun: Closed
Accepting Members:N
A30553E2→Pomona Valley Medical Group
Languages :English

ORANGE

INTERNAL MEDICINE

EL-NACHEF, MOHAMED WADDAH

1310 W Stewart Dr Ste 210
Orange, Ca 92868
☎(714) 288-9229
Accessibility:
Office Hours: M - F: 8:00 am - 5:00 pm;Sat,Sun: Closed
Accepting Members:Y
C50556E3→Regal Medical Group
Languages :Arabic,English,Spanish

PEDIATRICS

PARK, HERAN ANGELA

4010 E Chapman Ave Ste C
Orange, Ca 92869
☎(714) 500-0360
Accessibility:
Office Hours: M,Tu,Th: 8:00 am - 7:00 pm;W,F: 8:00 am - 5:00 pm;Sat,Sun: Closed
Accepting Members:Y
G67916E→Healthcare Partners Medical Group
Languages :English,Korean

PACOIMA

FAMILY PRACTICE

FLORES, LOUIS BENJAMIN

9128 Woodman Ave
Pacoima, Ca 91331
☎(818) 892-7795
Accessibility: P,B,W,E
Office Hours: M - F: 8:00 am - 4:00 pm;Sat,Sun: Closed
Accepting Members:Y
A32929E3→Preferred Ipa Of California
Languages :English

LIM, JENNIFER SIAO

9919 Laurel Canyon Blvd
Pacoima, Ca 91331
☎(818) 686-4243
Accessibility: P,B,W
Office Hours: M - F: 8:00 am - 5:00 pm;Sat,Sun: Closed
Accepting Members:Y
A63309E3→Health Care La Ipa (medpoint Mgmt)
Languages :English

SANDERS, JESSE DAVID

12756 Van Nuys Blvd
Pacoima, Ca 91331
☎(818) 896-0531
Accessibility: W,R
Office Hours: M - F: 8:00 am - 4:00 pm;Sat,Sun: Closed
Accepting Members:Y
G55931E2→Health Care La Ipa (medpoint Mgmt)
Languages :English,Spanish

GENERAL PRACTICE

NOURI, JAHANBAKSHH

8725 Woodman Ave
Pacoima, Ca 91331
☎(818) 891-4455
Accessibility: W,E
Office Hours: M - F: 9:00 am - 6:00 pm;Sat: 9:00 am - 2:00 pm;Sun: Closed
Accepting Members:Y
A53484E→Preferred Ipa Of California
Languages :English,Persian
A53484E4→Regal Medical Group
Languages :English,Persian

TAHERI, PARVIZ P

13680 Van Nuys Blvd
Pacoima, Ca 91331
☎(818) 897-7730
Accessibility: P,B,E
Office Hours: M - F: 9:00 am - 5:00 pm;Sat,Sun: Closed
Accepting Members:Y
A42680E→Preferred Ipa Of California
Languages :English,Persian,Spanish

A42680E4→Regal Medical Group
Languages :English,Persian,Spanish

INTERNAL MEDICINE

KHERADPOUR, RABIN

12756 Van Nuys Blvd
Pacoima, Ca 91331
☎(818) 896-0531
Accessibility: W,R
Office Hours: M,Tu,Th,F,Sat,Sun: Closed;W: 8:30 am - 9:00 pm
Accepting Members:Y
A63649E→Health Care La Ipa (medpoint Mgmt)
Languages :English,Persian

MCINTOSH, DAVID LAWRENCE

12756 Van Nuys Blvd
Pacoima, Ca 91331
☎(818) 896-0531
Accessibility: W,R
Office Hours: M - F: 8:00 am - 4:00 pm;Sat,Sun: Closed
Accepting Members:Y
G77610E→Health Care La Ipa (medpoint Mgmt)
Languages :English,Spanish

PEDIATRICS

ABBOTT, LARA ACCAD

12756 Van Nuys Blvd
Pacoima, Ca 91331
☎(818) 896-0531
Accessibility: W,R
Office Hours: M - Th,Sun: Closed;F,Sat: 9:00 am - 5:00 pm
Accepting Members:Y
A72880E→Health Care La Ipa (medpoint Mgmt)
Languages :English,French

FIELDS, WENDY JANET

12756 Van Nuys Blvd
Pacoima, Ca 91331
☎(818) 896-0531
Accessibility: W,R
Office Hours: M - F: 8:00 am - 4:00 pm;Sat,Sun: Closed
Accepting Members:N
G78436E→Health Care La Ipa (medpoint Mgmt)
Languages :English,Spanish

GUINN, JACQUELINE JANE

9919 Laurel Canyon Blvd
Pacoima, Ca 91331
☎(818) 686-4243
Accessibility: P,B,W
Office Hours: M - F: 8:00 am - 6:00 pm;Sat: 8:00 am - 1:00 pm;Sun: Closed
Accepting Members:N
A77734E→Health Care La Ipa (medpoint Mgmt)
Languages :English,Spanish

LEVY, SUSAN EGLICK

12756 Van Nuys Blvd
Pacoima, Ca 91331
☎(818) 896-0531
Accessibility: W,R
Office Hours: M,Tu: 9:00 am - 5:00 pm;W,Th,F,Sat,Sun: Closed
Accepting Members:Y
G29332E→Health Care La Ipa (medpoint Mgmt)
Languages :English,Spanish

PARK, CHRISTINE LIM-FUN CHAN

12756 Van Nuys Blvd
Pacoima, Ca 91331
☎(818) 896-0531
Accessibility: W,R
Office Hours: M - F: 8:00 am - 4:00 pm;Sat,Sun: Closed
Accepting Members:Y
A74636E→Health Care La Ipa (medpoint Mgmt)
Languages :English,Spanish

RODRIGUEZ, BARBARA

8902 Woodman Ave
Pacoima, Ca 91331
☎(818) 830-7033
Accessibility:
Office Hours: M - F: 9:00 am - 5:00 pm;Sat,Sun: Closed
Accepting Members:N
G58655E3→Healthcare Partners Medical Group
Languages :English,Spanish

STRESINO, ALTHEA CELIA

12756 Van Nuys Blvd
Pacoima, Ca 91331
☎(818) 896-0531
Accessibility: W,R
Office Hours: M - F: 8:00 am - 4:00 pm;Sat,Sun: Closed
Accepting Members:Y
A62833E→Health Care La Ipa (medpoint Mgmt)
Languages :English

PALMDALE

FAMILY PRACTICE

GOMEZ, ROSA MARIA

38925 Trade Center Dr Unit H
Palmdale, Ca 93551
☎(661) 274-9900
Accessibility: P,B,W,E
Office Hours: M - F: 8:00 am - 5:00 pm;Sat,Sun: Closed
Accepting Members:N
A94489E2→High Desert Medical Group
Languages :English,Spanish

KECHICHIAN, ARAM HAGOP

38636 Medical Center Dr Ste C
Palmdale, Ca 93551
☎(661) 299-6900
Accessibility:
Office Hours: M - F: 8:00 am - 5:00 pm;Sat,Sun: Closed
Accepting Members:N
20A8307E→Healthcare Partners Medical Group
Languages :Arabic,English,French

PILLAI, DEWEY DHARMENDRA

1220 E Avenue S Ste D
Palmdale, Ca 93550
☎(661) 947-4124
Accessibility: B,W
Office Hours: M - F: 8:00 am - 5:00 pm;Sat,Sun: Closed
Accepting Members:N
A87833E12→Healthcare Partners Medical Group
Languages :English,Spanish,Tamil
A87833E4→High Desert Medical Group
Languages :English,Spanish,Tamil
A87833E5→Lakeside Medical Group
Languages :English,Spanish,Tamil
A87833E6→Regal Medical Group
Languages :English,Spanish,Tamil
A87833E7→Sierra Medical Group
Languages :English,Spanish,Tamil

GENERAL PRACTICE

JENSEN, DAVID RICHARD

619 W Avenue Q Ste B
Palmdale, Ca 93551
☎(661) 273-2556
Accessibility: P,B,W
Office Hours: M - F: 8:00 am - 5:00 pm;Sat,Sun: Closed
Accepting Members:Y
G44704E4→High Desert Medical Group
Languages :English

INTERNAL MEDICINE

COHEN, PHYLLIS MARIE

422 W Rancho Vista Blvd Ste C280
Palmdale, Ca 93551
☎(661) 729-9000
Accessibility: P,B,W,E,R
Office Hours: M - F: 8:00 am - 5:00 pm;Sat,Sun: Closed
Accepting Members:Y
G79750E3→Health Care La Ipa (medpoint Mgmt)
Languages :English

DAI, QIYUAN

2151 E Palmdale Blvd
Palmdale, Ca 93550
☎(661) 942-2391
Accessibility: P,B,W,E,R
Office Hours: M - F: 8:00 am - 4:00 pm;Sat,Sun: Closed
Accepting Members:Y
A127877E→High Desert Medical Group
Languages :English

EMENIKE, EMMANUEL OKECHUKWU

41210 11th St W Ste K
Palmdale, Ca 93551
☎(661) 575-0705
Accessibility:
Office Hours: M - F: 9:00 am - 5:00 pm;Sat,Sun: Closed
Accepting Members:Y
A92212E5→High Desert Medical Group
Languages :English,Spanish
A92212E6→Regal Medical Group
Languages :English,Spanish

ENTABI, ANAS

38209 47th St E Ste C
Palmdale, Ca 93552
☎(661) 272-3777
Accessibility: P,B,W,E
Office Hours: M - F: 8:00 am - 5:00 pm;Sat,Sun: Closed
Accepting Members:Y
A89044E2→High Desert Medical Group
Languages :Arabic,English

PEDIATRICS

BURCHETTE, DORA MARIA

39115 Trade Center dr
Palmdale, Ca 93551
☎(661) 273-0100
Accessibility:
Office Hours: M - F: 8:00 am - 4:00 pm;Sat,Sun: Closed
Accepting Members:N
G55748E4→Sierra Medical Group
Languages :English

GAJO, ALDEN HALUM

627 W Avenue Q Ste D
Palmdale, Ca 93551
☎(661) 272-5656
Accessibility: P,B,W,E,R
Office Hours: M - F: 8:00 am - 5:00 pm;Sat,Sun: Closed
Accepting Members:Y
A49002E3→High Desert Medical Group
Languages :English

ODUNUSI, EBENEZER OLUFEMI

39115 Trade Center dr
Palmdale, Ca 93551
☎(661) 273-0100
Accessibility:
Office Hours: M - F: 8:00 am - 5:00 pm;Sat,Sun: Closed
Accepting Members:N
A82385E4→Sierra Medical Group
Languages :English

SATEY, FARIBORZ

627 W Avenue Q Ste D
Palmdale, Ca 93551
☎(661) 272-5656
Accessibility: P,B,W,E,R
Office Hours: M - F: 8:00 am - 5:00 pm;Sat,Sun: Closed
Accepting Members:Y
A53170E7→High Desert Medical Group
Languages :English,Persian

PALOS VERDES
PENINSULA

FAMILY PRACTICE

CHEZEM, ANGELA L

550 Deep Valley Dr Ste 319
Palos Verdes Peninsula, Ca 90274
☎(310) 544-6858
Accessibility: B,W,E
Office Hours: M - F: 8:00 am - 5:00 pm;Sat,Sun: Closed
Accepting Members:Y
C55848E→Healthcare Partners Medical Group
Languages :English

GOLZAR, NASIM

26516 Crenshaw Blvd
Palos Verdes Peninsula, Ca 90274
☎(310) 541-7911
Accessibility: W,E,R
Office Hours: M - F: 8:00 am - 5:00 pm;Sat,Sun: Closed
Accepting Members:Y
A48165E→Healthcare Partners Medical Group
Languages :English,Persian

RUFFIN, DIRK DUANE

26516 Crenshaw Blvd
Palos Verdes Peninsula, Ca 90274
☎ (310) 541-7911
Accessibility: W,E,R
Office Hours: M - F: 8:00 am - 5:00 pm;Sat,Sun: Closed
Accepting Members:Y
G48041E→Healthcare Partners Medical Group
Languages :English

TRAUGHBER, CHRISTOPHER WILLIAM

26516 Crenshaw Blvd
Palos Verdes Peninsula, Ca 90274
☎ (310) 541-7911
Accessibility: W,E,R
Office Hours: M - F: 8:00 am - 5:00 pm;Sat,Sun: Closed
Accepting Members:Y
G42264E→Healthcare Partners Medical Group
Languages :English

INTERNAL MEDICINE

CHEN, STEPHANIE WEI-YING

550 Deep Valley Dr Ste 319
Palos Verdes Peninsula, Ca 90274
☎ (310) 544-6858
Accessibility: B,W,E
Office Hours: M - F: 8:00 am - 4:00 pm;Sat,Sun: Closed
Accepting Members:N
A109077E→Healthcare Partners Medical Group
Languages :English

GORLICK, LAURENCE KARL

550 Deep Valley Dr Ste 319
Palos Verdes Peninsula, Ca 90274
☎ (310) 544-6858
Accessibility: B,W,E
Office Hours: M - F: 8:00 am - 5:00 pm;Sat,Sun: Closed
Accepting Members:N
A36580E→Healthcare Partners Medical Group
Languages :English,Spanish

PEDIATRICS

LOWEN, STACEY MICHELLE

550 Deep Valley Dr Ste 319
Palos Verdes Peninsula, Ca 90274
☎ (310) 544-6858
Accessibility: B,W,E
Office Hours: M - F: 8:00 am - 5:00 pm;Sat,Sun: Closed
Accepting Members:N
A106826E→Healthcare Partners Medical Group
Languages :English,Spanish

A106826E2→Healthcare Partners Medical Group
Languages :English,Spanish

SAAD, NADRA BADIR

550 Deep Valley Dr Ste 319
Palos Verdes Peninsula, Ca 90274
☎ (310) 544-6858
Accessibility: B,W,E
Office Hours: M - F: 8:00 am - 5:00 pm;Sat,Sun: Closed
Accepting Members:Y
C42961E→Healthcare Partners Medical Group
Languages :Arabic,English,Spanish
C42961E2→Healthcare Partners Medical Group
Languages :Arabic,English,Spanish

SHER, LAWRENCE DAVID

550 Deep Valley Dr Ste 319
Palos Verdes Peninsula, Ca 90274
☎ (310) 544-6858
Accessibility: B,W,E
Office Hours: M - F: 8:00 am - 5:00 pm;Sat,Sun: Closed
Accepting Members:Y
G52657E→Healthcare Partners Medical Group
Languages :English
G52657E2→Healthcare Partners Medical Group
Languages :English

SHOJI, ELAINE C

827 Deep Valley Dr Ste 102
Palos Verdes Peninsula, Ca 90274
☎ (310) 541-8801
Accessibility:
Office Hours: M - F: 8:00 am - 5:00 pm;Sat,Sun: Closed
Accepting Members:Y
G35402E→Healthcare Partners Medical Group
Languages :English
G35402E3→Healthcare Partners Medical Group
Languages :English

PANORAMA CITY

FAMILY PRACTICE

NOSSETT, ANGELA DEE

8215 Van Nuys Blvd Ste 212
Panorama City, Ca 91402
☎ (818) 902-9229
Accessibility:
Office Hours: M,W,F: 12:00 pm - 6:00 pm;Tu,Th: 2:00 pm - 8:00 pm;Sat: 8:00 am - 12:00 pm;Sun: Closed
Accepting Members:Y
A71543E→Regal Medical Group
Languages :English,Spanish
A71543E6→Lakeside Medical Group
Languages :English,Spanish

GENERAL PRACTICE

BOYADJIAN, SHOVEK

14860 Roscoe Blvd Ste 205
Panorama City, Ca 91402
☎ (818) 781-2706
Accessibility: P,B,E
Office Hours: M - F: 9:00 am - 5:00 pm;Sat,Sun: Closed
Accepting Members:Y
A54443E→Healthcare Partners Medical Group
Languages :Armenian,Russian
A54443E2→Preferred Ipa Of California
Languages :Armenian,English,Hebrew,Russian

GREY, ERLINDA DY

8215 Van Nuys Blvd Ste 210
Panorama City, Ca 91402
☎ (818) 901-0373
Accessibility: B,W,E
Office Hours: M,Tu: 9:00 am - 5:00 pm;W,Th,F,Sat,Sun: Closed
Accepting Members:Y
A30427E3→Regal Medical Group
Languages :English,Spanish,Tagalog
A30427E4→Lakeside Medical Group
Languages :English,Spanish,Tagalog
A30427E5→Preferred Ipa Of California
Languages :English,Spanish,Tagalog

KASHANI, DARYOUSH Y

8727 Van Nuys Blvd Ste 101
Panorama City, Ca 91402
☎ (818) 899-5555
Accessibility: B,W,E,R
Office Hours: M - F: 9:00 am - 6:00 pm;Sat: 8:30 am - 2:00 pm;Sun: Closed
Accepting Members:Y
A66698E→Preferred Ipa Of California
Languages :African,English,Persian,Spanish
A66698E3→Regal Medical Group
Languages :African,English,Persian,Spanish

KEVORKIAN, SIRANOUSH H

8781 Van Nuys Blvd
Panorama City, Ca 91402
☎ (818) 920-0808
Accessibility: B,W,E
Office Hours: M - F: 9:00 am - 6:00 pm;Sat,Sun: Closed
Accepting Members:Y
A35663E6→Regal Medical Group
Languages :Armenian,English

MICHAIL, REYADH JAMIL

14860 Roscoe Blvd Ste 201
Panorama City, Ca 91402
☎(818) 787-1049
Accessibility: P,B,W,E
Office Hours: M,Tu: 9:00 am - 5:00 pm;W,Th,F,Sat,Sun: Closed
Accepting Members:Y
A41791E→Healthcare Partners Medical Group
Languages :English

MONTENEGRO, ROMEO UY

14427 Chase St Ste 100
Panorama City, Ca 91402
☎(818) 830-7751
Accessibility: W
Office Hours: M - F: 8:30 am - 6:00 pm;Sat: 8:30 am - 12:00 pm;Sun: Closed
Accepting Members:Y
G80659E3→Regal Medical Group
Languages :English,Tagalog

PANES, MARIANO PANELO

8781 Van Nuys Blvd
Panorama City, Ca 91402
☎(818) 920-0808
Accessibility: B,W,E
Office Hours: M - F: 8:00 am - 4:00 pm;Sat,Sun: Closed
Accepting Members:Y
A36270E2→Regal Medical Group
Languages :English

VILLAR, HERMILITO LAPADA

14400 Roscoe Blvd Ste B
Panorama City, Ca 91402
☎(818) 830-6888
Accessibility: P,B,W,E
Office Hours: M - F: 9:00 am - 6:00 pm;Sat,Sun: Closed
Accepting Members:Y
A41795E2→Regal Medical Group
Languages :English,Spanish,Tagalog

INTERNAL MEDICINE

BABARAN, JOSELITO PONCE

8340 Van Nuys Blvd Unit L
Panorama City, Ca 91402
☎(818) 895-4900
Accessibility: B,W,E,R
Office Hours: M,Tu,Th,F: 9:00 am - 6:00 pm;W,Sat: 9:00 am - 2:00 pm;Sun: Closed
Accepting Members:Y
A51480E2→Regal Medical Group
Languages :English,Spanish,Tagalog

CHEN, LOREN YUI

14860 Roscoe Blvd Ste 307
Panorama City, Ca 91402
☎(818) 787-4084
Accessibility: P,W,R
Office Hours: M - F: 8:00 am - 4:00 pm;Sat,Sun: Closed
Accepting Members:Y
A60889E2→Regal Medical Group
Languages :English

HABIB, SHEHNAZ N

14860 Roscoe Blvd Ste 300
Panorama City, Ca 91402
☎(818) 782-0604
Accessibility: E
Office Hours: M - Th: 8:00 am - 5:00 pm;F: 8:00 am - 4:00 pm;Sat,Sun: Closed
Accepting Members:Y
A50211E14→Lakeside Medical Group
Languages :English,Hindi,Spanish
A50211E15→Regal Medical Group
Languages :English,Hindi,Spanish

PEDIATRICS

DEL VALLE, ROSA MARGARITA

8781 Van Nuys Blvd
Panorama City, Ca 91402
☎(818) 892-8349
Accessibility: B,W,E
Office Hours: Mon - Sat: 9:00 am - 6:00 pm;Sun: Closed
Accepting Members:N
A48945E4→Regal Medical Group
Languages :English,Spanish

LIM, RENE AUJERO

14427 Chase St Ste 100
Panorama City, Ca 91402
☎(818) 830-7751
Accessibility: W
Office Hours: M - F: 8:30 am - 6:00 pm;Sat: 8:30 am - 12:00 pm;Sun: Closed
Accepting Members:Y
A44687E3→Regal Medical Group

MEHRABI, YOUSEF

8781 Van Nuys Blvd
Panorama City, Ca 91402
☎(818) 920-0808
Accessibility: B,W,E
Office Hours: M - F: 9:00 am - 5:00 pm;Sat,Sun: Closed
Accepting Members:Y
A33919E17→Lakeside Medical Group
Languages :English
A33919E18→Regal Medical Group
Languages :English

SALIMPOUR, PEDRAM

15253 Roscoe Blvd
Panorama City, Ca 91402
☎(818) 205-2580
Accessibility: E,R
Office Hours: M - F: 8:00 am - 6:00 pm;Sat,Sun: Closed
Accepting Members:N
A80624E4→Lakeside Medical Group
Languages :English,Persian,Spanish

SALIMPOUR, PEJMAN

15253 Roscoe Blvd
Panorama City, Ca 91402
☎(818) 205-2580
Accessibility: E,R
Office Hours: M - F: 8:00 am - 5:00 pm;Sat,Sun: Closed
Accepting Members:N
G65815E→Lakeside Medical Group
Languages :English,Spanish

SY, MARIA LILIBETH

8162 Van Nuys Blvd
Panorama City, Ca 91402
☎(818) 787-7580
Accessibility: B,W,E,R
Office Hours: M - F: 9:00 am - 5:00 pm;Sat,Sun: Closed
Accepting Members:Y
A52234E→Healthcare Partners Medical Group
Languages :English,Tagalog
A52234E2→Preferred Ipa Of California
Languages :English
A52234E3→Healthcare Partners Medical Group
Languages :Chinese,English,Tagalog

PARAMOUNT

FAMILY PRACTICE

JORGE, CAMILO S

16415 Colorado Ave Ste 102
Paramount, Ca 90723
☎(562) 531-1946
Accessibility: W
Office Hours: M,Tu,W,F: 8:30 am - 5:00 pm;Th,Sat: 8:30 am - 11:00 am;Sun: Closed
Accepting Members:N
A18393E2→Applecare Medical Group St Francis
Languages :English,Spanish
A18393E3→Applecare Medical Group (downey And Select Regions)
Languages :English,Spanish

KHOURY, MARIBEL P

14906 Paramount Blvd
Paramount, Ca 90723
☎(562) 630-1991
Accessibility:
Office Hours: Mon - Sat: 9:00 am - 7:00 pm;Sun: Closed
Accepting Members:N
A88689E→Applecare Medical Group St Francis
Languages :English,Spanish
A88689E2→Applecare Medical Group (downey And Select Regions)
Languages :English,Spanish

MANGUNE, EDWIN MARCELO

16660 Paramount Blvd Ste 110
Paramount, Ca 90723
☎(562) 633-2021
Accessibility: W
Office Hours: M - F: 9:00 am - 5:00 pm;Sat,Sun: Closed
Accepting Members:Y
A120558E→Applecare Medical Group St Francis
Languages :English
A120558E2→Applecare Medical Group Inc Whittier Region
Languages :English
A120558E3→Applecare Medical Group (downey And Select Regions)
Languages :English

MANGUNE, FLORENCIA MARCELO

16660 Paramount Blvd Ste 110
Paramount, Ca 90723
☎(562) 633-2021
Accessibility: W
Office Hours: M - F: 9:00 am - 6:00 pm;Sat,Sun: Closed
Accepting Members:Y
A41744E→Applecare Medical Group St Francis
Languages :English,Spanish,Tagalog

RIAZ, MOHAMMAD

16444 Paramount Blvd Ste 103
Paramount, Ca 90723
☎(562) 531-7790
Accessibility: B,W,E
Office Hours: M - F: 8:00 am - 4:00 pm;Sat,Sun: Closed
Accepting Members:Y
A32746E4→Omnicare Medical Group
Languages :English

TRAN, KHAI QUANG

15717 Paramount Blvd
Paramount, Ca 90723
☎(562) 531-2231
Accessibility: P,B,W,E,R
Office Hours: M - F: 8:00 am - 5:00 pm;Sat,Sun: Closed
Accepting Members:N
20A7325E3→Preferred Ipa Of California
Languages :English,Spanish

20A7325E4→Regal Medical Group
Languages :English,Spanish,Vietnamese

WILCHES, ALBERTO

7831 Jackson st
Paramount, Ca 90723
☎(562) 531-1178
Accessibility: W
Office Hours: M - F: 10:00 am - 5:30 pm;Sat,Sun: Closed
Accepting Members:Y
A47920E6→Regal Medical Group
Languages :English,Spanish

GENERAL PRACTICE

AUSTIN, EDWARD

16660 Paramount Blvd Ste 203
Paramount, Ca 90723
☎(562) 630-6760
Accessibility: W,E
Office Hours: M - F: 8:00 am - 5:00 pm;Sat,Sun: Closed
Accepting Members:Y
G66313E3→Omnicare Medical Group
Languages :English,Spanish

GODOY, IGNACIO PADILLA

16660 Paramount Blvd Ste 206
Paramount, Ca 90723
☎(562) 634-9433
Accessibility: P,E,T,R
Office Hours: M - F: 8:00 am - 4:00 pm;Sat,Sun: Closed
Accepting Members:Y
A48799E2→Prospect Professional Care Medical Group Inc
Languages :English,Spanish,Tagalog

JORGE, CAMILO S

16415 Colorado Ave Ste 102
Paramount, Ca 90723
☎(562) 531-1946
Accessibility: W
Office Hours: M - F: 8:00 am - 4:00 pm;Sat,Sun: Closed
Accepting Members:N
A18393E→Preferred Ipa Of California
Languages :English,Spanish
A18393E4→Omnicare Medical Group
Languages :Spanish

KHOURY, NABIL HORACIO

14906 Paramount Blvd
Paramount, Ca 90723
☎(562) 630-1991
Accessibility:
Office Hours: Mon - Sat: 9:00 am - 7:30 pm;Sun: Closed
Accepting Members:Y
A31583E→Applecare Medical Group St Francis
Languages :Arabic,English
A31583E2→Applecare Medical Group (downey And Select Regions)
Languages :Arabic,English

LAKHA, RUMI K

8534 Rosecrans Ave
Paramount, Ca 90723
☎(562) 602-8877
Accessibility: P,B,W,E
Office Hours: M - F: 8:00 am - 4:00 pm;Sat,Sun: Closed
Accepting Members:Y
20A5074E8→Preferred Ipa Of California
Languages :English

RIAZ, HASSAN ALI

16444 Paramount Blvd Ste 103
Paramount, Ca 90723
☎(562) 531-7790
Accessibility: B,W,E
Office Hours: M - F: 8:00 am - 4:00 pm;Sat,Sun: Closed
Accepting Members:N
A91582E→Preferred Ipa Of California
Languages :English,Spanish
A91582E2→Applecare Medical Group St Francis
Languages :English,Spanish
A91582E3→Applecare Medical Group (downey And Select Regions)
Languages :English,Spanish

RIAZ, MOHAMMAD

16444 Paramount Blvd Ste 103
Paramount, Ca 90723
☎(310) 531-7790
Accessibility: B,W,E
Office Hours: M - F: 9:00 am - 5:00 pm;Sat,Sun: Closed
Accepting Members:Y
A32746E→Preferred Ipa Of California
Languages :English,Spanish
A32746E2→Applecare Medical Group St Francis
Languages :English,Spanish,Urdu
A32746E3→Applecare Medical Group (downey And Select Regions)
Languages :English,Spanish,Urdu

TRANI, SERGIO IBANEZ

15955 Paramount Blvd Ste A
Paramount, Ca 90723
☎(562) 531-9806
Accessibility: B,E
Office Hours: M - F: 9:00 am - 5:00 pm;Sat,Sun: Closed
Accepting Members:Y
A48853E→Preferred Ipa Of California
Languages :Spanish
A48853E4→Regal Medical Group
Languages :English,Spanish,Tagalog
A48853E5→Talbert Medical Group
Languages :English

WILCHES, ALBERTO

7831 Jackson st
Paramount, Ca 90723
☎(562) 531-1178
Accessibility: W
Office Hours: M - F: 10:00 am - 5:30 pm;Sat,Sun: Closed
Accepting Members:N
A47920E→Preferred Ipa Of California
Languages :English,Spanish
A47920E2→Applecare Medical Group St Francis
Languages :English,Spanish
A47920E3→Applecare Medical Group (downey And Select Regions)
Languages :English,Spanish

YAGOOBIAN, BEHROOZ BRUCE

15730 Paramount Blvd
Paramount, Ca 90723
☎(562) 634-1000
Accessibility: P,E,T,R
Office Hours: M - F: 9:00 am - 7:00 pm;Sat: 9:00 am - 2:30 pm;Sun: Closed
Accepting Members:Y
A48328E4→Applecare Medical Group (downey And Select Regions)
Languages :English,Spanish
A48328E6→Applecare Medical Group Inc Whittier Region
Languages :English,Spanish
A48328E7→Superior Choice Medical Group Inc
Languages :English

INTERNAL MEDICINE**COHN, LAWRENCE STEVEN**

16415 Colorado Ave Ste 202
Paramount, Ca 90723
☎(562) 531-9977
Accessibility: P,W,E
Office Hours: M: 9:00 am - 6:00 pm;Tu,W,Th,F: 9:00 am - 5:00 pm;Sat,Sun: Closed
Accepting Members:Y
G23562E→Applecare Medical Group St Francis
Languages :English
G23562E2→Applecare Medical Group (downey And Select Regions)
Languages :English
G23562E3→Omnicare Medical Group
Languages :English

HABIB, SHEHNAZ N

8540 Alondra Blvd Ste b2
Paramount, Ca 90723
☎(562) 602-2508
Accessibility: P,B,W,E,R
Office Hours: M - F: 8:00 am - 5:00 pm;Sat,Sun: Closed
Accepting Members:Y
A50211E10→Healthcare Partners Medical Group
Languages :English,Spanish,Tagalog

A50211E16→Lakeside Medical Group
Languages :English,Hindi,Spanish
A50211E17→Regal Medical Group
Languages :English,Hindi,Spanish
A50211E18→Prospect - Nuestra Familia
Languages :English
A50211E19→Applecare Medical Group (downey And Select Regions)
Languages :English,English,Spanish,Tagalog
A50211E20→Applecare Medical Group Inc Whittier Region
Languages :English,English,Spanish,Tagalog
A50211E21→Applecare Medical Group St Francis
A50211E9→Talbert Medical Group
Languages :Persian,Portuguese,Spanish

RAGHUNATHAN, CHENGALROYAN

16660 Paramount Blvd Ste 202
Paramount, Ca 90723
☎(562) 663-9191
Accessibility: W
Office Hours: M - F: 9:00 am - 5:00 pm;Sat,Sun: Closed
Accepting Members:Y
A30339E10→Regal Medical Group
Languages :English,Spanish,Tamil
A30339E5→Applecare Medical Group St Francis
Languages :English
A30339E6→Applecare Medical Group (downey And Select Regions)
Languages :English
A30339E7→Applecare Medical Group (downey And Select Regions)
Languages :English,Spanish

RUBIO, EDMUNDO RICAFFRENTE

16660 Paramount Blvd Ste 205
Paramount, Ca 90723
☎(562) 531-3133
Accessibility: P,B,W,E,R
Office Hours: M - F: 9:30 am - 5:30 pm;Sat,Sun: Closed
Accepting Members:Y
A30669E→Applecare Medical Group St Francis
Languages :English,Spanish,Tagalog
A30669E2→Applecare Medical Group (downey And Select Regions)
Languages :English,Spanish,Tagalog
A30669E3→Omnicare Medical Group
Languages :English,Spanish,Tagalog

SUMCAD, JOCELYN LAO

16660 Paramount Blvd Ste 101
Paramount, Ca 90723
☎(562) 633-0976
Accessibility: P,W,E
Office Hours: M - F: 9:00 am - 5:00 pm;Sat,Sun: Closed
Accepting Members:Y
A35157E→Citrus Valley Physicians Group
Languages :English,Tagalog

TSAI, MARK CHUNG-HSUN

16415 Colorado Ave Ste 101
Paramount, Ca 90723
☎(562) 634-4634
Accessibility: P
Office Hours: M - F: 9:00 am - 5:00 pm;Sat,Sun: Closed
Accepting Members:Y
A81875E→Healthcare Partners Medical Group
Languages :English,Mandarin
A81875E2→Applecare Medical Group St Francis
Languages :English,Mandarin
A81875E3→Applecare Medical Group (downey And Select Regions)
Languages :English,Mandarin
A81875E4→Omnicare Medical Group

UGORJI, CHINEDU JOHN

16660 Paramount Blvd Ste 208
Paramount, Ca 90723
☎(562) 408-0131
Accessibility: W,E
Office Hours: M - F: 8:00 am - 4:00 pm;Sat,Sun: Closed
Accepting Members:Y
A80759E→Prospect Medical Group Los Angeles Inc
Languages :English
A80759E2→Global Care Ipa (medpoint Mgmt)
Languages :English,Kru,Ibo,Yoruba

WEINSTEIN, PHILIP BERNARD

16660 Paramount Blvd Ste 201
Paramount, Ca 90723
☎(562) 633-3131
Accessibility: P,W,R
Office Hours: M: 12:00 am - 4:00 pm;Tu,Th,Sat,Sun: Closed;W,F: 11:00 am - 4:00 pm
Accepting Members:N
C31919E→Preferred Ipa Of California
Languages :English,Spanish
C31919E2→Applecare Medical Group St Francis
Languages :English
C31919E3→Applecare Medical Group (downey And Select Regions)
Languages :English
C31919E6→Regal Medical Group
Languages :English,Spanish
C31919E7→Prospect Professional Care Medical Group Inc
Languages :English

YAN, MALVIN YEN

15718 Paramount Blvd
Paramount, Ca 90723
☎(562) 634-2111
Accessibility:
Office Hours: M - F: 8:00 am - 4:00 pm;Sat,Sun: Closed
Accepting Members:Y
20A7810E2→Bella Vista Ipa (medpoint Mgmt)
Languages :English

PEDIATRICS

AUSTIN, EDWARD

16660 Paramount Blvd Ste 203
Paramount, Ca 90723
☎(562) 630-6760
Accessibility: W,E
Office Hours: M - F: 8:00 am - 5:00 pm;Sat,Sun: Closed
Accepting Members:Y
G66313E3→Omnicare Medical Group
Languages :English,Spanish

DE LEON, LIBERATION BONGATO

16660 Paramount Blvd Ste 211
Paramount, Ca 90723
☎(562) 633-5438
Accessibility: P,E,T,R
Office Hours: M - F: 9:00 am - 6:00 pm;Sat,Sun: Closed
Accepting Members:Y
A32018E3→Regal Medical Group
Languages :English,Spanish,Tagalog

GODOY, IGNACIO PADILLA

16660 Paramount Blvd Ste 206
Paramount, Ca 90723
☎(562) 634-9433
Accessibility: P,E,T,R
Office Hours: M - F: 9:00 am - 6:00 pm;Sat,Sun: Closed
Accepting Members:N
A48799E3→Regal Medical Group
Languages :English,Spanish,Tagalog

REY-MONROY, MA MILDRED RAZO

16415 Colorado Ave Ste 308
Paramount, Ca 90723
☎(562) 630-5581
Accessibility: W
Office Hours: M,Tu,Th,F: 2:00 pm - 6:00 pm;W: 9:00 am - 1:00 pm;Sat,Sun: Closed
Accepting Members:Y
A39331E3→Regal Medical Group
Languages :English,Spanish,Tagalog

YAGOOBIAN, BEHROOZ BRUCE

15730 Paramount Blvd
Paramount, Ca 90723
☎(562) 634-1000
Accessibility: P,E,T,R
Office Hours: M - F: 9:00 am - 5:00 pm;Sat,Sun: Closed
Accepting Members:Y
A48328E2→Global Care Ipa (medpoint Mgmt)
Languages :English,Persian

ZAPANTA-NOVERO, YOLANDA A.

15717 Paramount Blvd
Paramount, Ca 90723
☎(562) 531-2231
Accessibility: P,B,W,E,R
Office Hours: M - F: 8:00 am - 5:00 pm;Sat,Sun: Closed
Accepting Members:N
A52088E4→Preferred Ipa Of California
Languages :English,Spanish

PASADENA

FAMILY PRACTICE

BAEK, JOSH SYUNGRUL

988 S Fair Oaks Ave
Pasadena, Ca 91105
☎(626) 799-4194
Accessibility: B,W,E,R
Office Hours: M - F: 8:00 am - 5:00 pm;Sat,Sun: Closed
Accepting Members:Y
20A11390E2→Healthcare Partners Medical Group
Languages :English,Korean

BARSEGHIAN, ANNIE A

800 Fairmount Ave Ste 210
Pasadena, Ca 91105
☎(626) 381-9599
Accessibility: P,B,W,E,R
Office Hours: M - F: 8:00 am - 5:00 pm;Sat,Sun: Closed
Accepting Members:Y
A88615E3→Healthcare Partners Medical Group
Languages :Armenian,English,French,Spanish

CAIVANO, RESA RENAY

1855 N Fair Oaks Ave Ste 200
Pasadena, Ca 91103
☎(626) 398-6300
Accessibility: P,B
Office Hours: M - F: 9:00 am - 5:00 pm;Sat,Sun: Closed
Accepting Members:Y
C54520E→Health Care La Ipa (medpoint Mgmt)
Languages :English

CALLEROS, GUSTAVO

50 Bellefontaine St Ste 401
Pasadena, Ca 91105
☎(626) 793-1931
Accessibility: P,B,W,E,R
Office Hours: M,Tu: 9:00 am - 5:00 pm;W,Th,F,Sat,Sun: Closed
Accepting Members:Y
A74210E→Healthcare Partners Medical Group
Languages :English,Spanish
A74210E5→Regal Medical Group
Languages :English,Spanish

CHEE, STEPHEN HOMING

50 Bellefontaine St Ste 403
Pasadena, Ca 91105
☎(626) 792-1912
Accessibility:
Office Hours: M - F: 8:00 am - 4:00 pm;Sat,Sun: Closed
Accepting Members:Y
A81139E→Healthcare Partners Medical Group
Languages :English

DIAZ, GLENN FELIX TAN

3160 E Del Mar Blvd Ste 100
Pasadena, Ca 91107
☎(626) 389-8715
Accessibility: P,B,W,E
Office Hours: M - F: 8:00 am - 5:00 pm;Sat,Sun: Closed
Accepting Members:N
A73348E→Health Care La Ipa (medpoint Mgmt)
Languages :English,Tagalog

FLOUTSIS, GRACE

1855 N Fair Oaks Ave Ste 200
Pasadena, Ca 91103
☎(626) 398-6300
Accessibility: P,B
Office Hours: M - F: 9:00 am - 5:00 pm;Sat,Sun: Closed
Accepting Members:Y
G72158E→Health Care La Ipa (medpoint Mgmt)
Languages :English,Spanish
G72158E2→Healthcare Partners Medical Group
Languages :English,Spanish

GAILUNAS, PAUL NATHAN

1800 N Lake Ave
Pasadena, Ca 91104
☎(626) 993-1262
Accessibility:
Office Hours: M,W,F: 8:00 am - 5:00 pm;Tu,Th: 12:00 pm - 4:00 pm;Sat,Sun: Closed
Accepting Members:Y
A103027E→Health Care La Ipa (medpoint Mgmt)
Languages :English

A103027E2→Healthcare Partners Medical Group
Languages :English

HEJRI, GHAZALEH

988 S Fair Oaks Ave
Pasadena, Ca 91105
☎ (626) 799-9419
Accessibility: B,W,E,R
Office Hours: M - F: 9:00 am - 5:00 pm;Sat,Sun: Closed
Accepting Members:Y

A105122E→Healthcare Partners Medical Group
Languages :English,Persian,Turkish

HERRERA, MARGARET LORENA

50 Bellefontaine St Ste 401
Pasadena, Ca 91105
☎ (626) 793-1931
Accessibility: P,B,W,E,R
Office Hours: M,Tu: 9:00 am - 5:00 pm;W,Th,F,Sat,Sun: Closed
Accepting Members:N

A63148E11→Allied Pacific Ipa
Languages :English

HETHUMUNI, REHANA MINOLI

675 S Arroyo Pkwy
Pasadena, Ca 91105
☎ (626) 585-5412
Accessibility: B,W
Office Hours: M - F: 9:00 am - 5:00 pm;Sat,Sun: Closed
Accepting Members:Y
20A8993E→Healthcare Partners Medical Group

Languages :English,Spanish

JOHNSON, CRAIG RUSSELL

960 E Green St Ste 292
Pasadena, Ca 91106
☎ (626) 449-4494
Accessibility:
Office Hours: M - F: 8:00 am - 5:00 pm;Sat,Sun: Closed
Accepting Members:N
G72241E→Healthcare Partners Medical Group

Languages :English,Spanish

KAUFMANN, SONIA

10 Congress St Ste 208
Pasadena, Ca 91105
☎ (626) 795-4210
Accessibility: P,B,W,E,R
Office Hours: M - F: 8:00 am - 4:00 pm;Sat,Sun: Closed
Accepting Members:Y
20A12758E→Healthcare Partners Medical Group
Languages :English

MAHMOUD, ZAINAB A

1855 N Fair Oaks Ave Ste 200
Pasadena, Ca 91103
☎ (626) 398-6300
Accessibility: P,B
Office Hours: M - F: 8:00 am - 4:00 pm;Sat,Sun: Closed
Accepting Members:Y
A115059E2→Health Care La Ipa (medpoint Mgmt)
Languages :English

MATTAI, NALINI DEVI

50 Bellefontaine St Ste 403
Pasadena, Ca 91105
☎ (626) 792-1912
Accessibility:
Office Hours: M - F: 8:00 am - 5:00 pm;Sat,Sun: Closed
Accepting Members:N
G83956E→Healthcare Partners Medical Group
Languages :English,Spanish

MEDINA, TANIA IVETTE

3160 E Del Mar Blvd Ste 100
Pasadena, Ca 91107
☎ (626) 398-6300
Accessibility: P,B,W,E
Office Hours: M - F: 8:00 am - 5:00 pm;Sat,Sun: Closed
Accepting Members:Y
A76697E3→Healthcare Partners Medical Group
Languages :English

MENARD, CLARISSA HOANG

675 S Arroyo Pkwy
Pasadena, Ca 91105
☎ (626) 585-4120
Accessibility: B,W
Office Hours: M - F: 8:00 am - 5:00 pm;Sat,Sun: Closed
Accepting Members:Y
20A13156E→Healthcare Partners Medical Group
Languages :English

NANDI, SHYLAJA B

65 N Madison Ave Ste 800
Pasadena, Ca 91101
☎ (626) 792-3141
Accessibility: P,W
Office Hours: M - F: 8:00 am - 4:00 pm;Sat,Sun: Closed
Accepting Members:Y
A99150E→Healthcare Partners Medical Group
Languages :English

NOVERO, CARLETTE PALACIOS

3160 E Del Mar Blvd Ste 100
Pasadena, Ca 91107
☎ (626) 389-8715
Accessibility: P,B,W,E
Office Hours: M - F: 8:00 am - 5:00 pm;Sat,Sun: Closed
Accepting Members:Y
A108994E→Health Care La Ipa (medpoint Mgmt)
Languages :English,Tagalog

RODRIGUEZ, CARLOS GUSTAVO

1403 N Fair Oaks Ave Ste 1
Pasadena, Ca 91103
☎ (626) 398-8035
Accessibility: W,E
Office Hours: M - F: 9:00 am - 5:00 pm;Sat,Sun: Closed
Accepting Members:Y
A56502E→Healthcare Partners Medical Group
Languages :English,Spanish
A56502E3→Global Care Ipa (medpoint Mgmt)
Languages :English,Spanish
A56502E4→Allied Physicians Ipa (network Med. Mgmt)
Languages :Spanish

SHADMON, ELLA

988 S Fair Oaks Ave
Pasadena, Ca 91105
☎ (626) 799-4194
Accessibility: B,W,E,R
Office Hours: M - F: 9:00 am - 5:00 pm;Sat,Sun: Closed
Accepting Members:Y
A80071E→Healthcare Partners Medical Group
Languages :English,French,Hebrew,Spanish

SIOSON-AYALA, MARIA VIRGINIA GARCIA

2661 E Washington Blvd
Pasadena, Ca 91107
☎ (626) 798-8792
Accessibility: P,W,E,R
Office Hours: M - F: 8:30 am - 5:00 pm;Sat,Sun: Closed
Accepting Members:N
A105436E→Healthcare Partners Medical Group
Languages :English,Spanish

SPEARS, WALTER

2595 E Washington Blvd Ste 107
Pasadena, Ca 91107
☎ (626) 791-1168
Accessibility: B,W
Office Hours: M - F: 8:00 am - 5:00 pm;Sat,Sun: Closed
Accepting Members:Y
G34441E→Healthcare Partners Medical Group
Languages :English,Spanish

STAFFORD, HELEN

1855 N Fair Oaks Ave Ste 200
Pasadena, Ca 91103
☎ (626) 398-6300
Accessibility: P,B
Office Hours: M - F: 8:00 am - 5:00 pm;Sat,Sun: Closed
Accepting Members:Y
A117978E→Health Care La Ipa (medpoint Mgmt)
Languages :English,Spanish

TRUONG, MY-LINH

65 N Madison Ave Ste 800
Pasadena, Ca 91101
☎ (626) 792-3141
Accessibility: P,W
Office Hours: M - F: 8:00 am - 5:00 pm;Sat,Sun: Closed
Accepting Members:Y
20A12057E2→Healthcare Partners Medical Group
Languages :English

TSOLAKOGLU-WILLIAMS, CLEO

960 E Green St Ste 208
Pasadena, Ca 91106
☎ (626) 449-1944
Accessibility: P,E,T,R
Office Hours: M - F: 8:00 am - 5:00 pm;Sat,Sun: Closed
Accepting Members:Y
A52191E→Healthcare Partners Medical Group
Languages :English,Italian,Portuguese,Spanish
A52191E2→Regal Medical Group
Languages :English,Portuguese,Spanish

WILLARD, CYNTHIA LEE

3160 E Del Mar Blvd Ste 100
Pasadena, Ca 91107
☎ (626) 389-8715
Accessibility: P,B,W,E
Office Hours: M - F: 8:00 am - 5:00 pm;Sat,Sun: Closed
Accepting Members:Y
A55890E→Health Care La Ipa (medpoint Mgmt)
Languages :English,Spanish

GENERAL PRACTICE

ALANIZI, AYAD

127 N Madison Ave Ste 106
Pasadena, Ca 91101
☎ (626) 744-9018
Accessibility: B,W
Office Hours: M - F: 9:00 am - 5:00 pm;Sat,Sun: Closed
Accepting Members:Y
A44518E→Healthcare Partners Medical Group
Languages :English

A44518E2→Allied Physicians Ipa (network Med. Mgmt)
Languages :English
A44518E3→Lakeside Medical Group
Languages :Arabic,English,Spanish
A44518E4→Regal Medical Group
Languages :Arabic,English,Spanish

HANSON, LARS ERIK

700 E Walnut St Ste 1
Pasadena, Ca 91101
☎ (626) 375-1505
Accessibility: P,W
Office Hours: M - F: 8:00 am - 4:00 pm;Sat,Sun: Closed
Accepting Members:N
G79925E→Allied Physicians Ipa (network Med. Mgmt)
Languages :English

LIN, JAMES

193 E Orange Grove Blvd
Pasadena, Ca 91103
☎ (626) 568-3302
Accessibility: P,B
Office Hours: M - F: 8:00 am - 4:00 pm;Sat,Sun: Closed
Accepting Members:Y
A82428E11→Allied Physicians Ipa (network Med. Mgmt)
Languages :English

NASIR, MUHAMMAD RAFIQ

1403 N Fair Oaks Ave Ste 2
Pasadena, Ca 91103
☎ (626) 797-4477
Accessibility:
Office Hours: M: 9:00 am - 6:00 pm;Tu: 9:00 am - 9:00 pm;W,Th,F,Sat: Closed;Sun: 9:00 am - 2:00 pm
Accepting Members:N
A44253E→Preferred Ipa Of California
Languages :English
A44253E5→Lakeside Medical Group
Languages :English,Spanish,Urdu
A44253E6→Regal Medical Group
Languages :English,Spanish,Urdu

INTERNAL MEDICINE

AVAKYAN, RAFAEL

301 S Fair Oaks Ave Ste 300
Pasadena, Ca 91105
☎ (626) 795-5755
Accessibility: B,W,E,R
Office Hours: M - F: 9:00 am - 5:00 pm;Sat,Sun: Closed
Accepting Members:Y
A84288E→Healthcare Partners Medical Group
Languages :Armenian,English,Russian

BAHRAMFARSI, MARYAM

2661 E Washington Blvd
Pasadena, Ca 91107
☎ (626) 798-4952
Accessibility: P,W,E,R
Office Hours: M,Th,F: 8:00 am - 4:00 pm;Tu,W,Sat,Sun: Closed
Accepting Members:N
A89824E→Healthcare Partners Medical Group
Languages :English

BARBA, DOLORES

301 S Fair Oaks Ave Ste 300
Pasadena, Ca 91105
☎ (626) 795-7556
Accessibility: B,W,E,R
Office Hours: M - F: 8:00 am - 4:00 pm;Sat,Sun: Closed
Accepting Members:Y
A46041E→Healthcare Partners Medical Group
Languages :English

BLUM, BARRY ISRAEL

10 Congress St Ste 208
Pasadena, Ca 91105
☎ (626) 795-4210
Accessibility: P,B,W,E,R
Office Hours: M - F: 8:00 am - 4:00 pm;Sat,Sun: Closed
Accepting Members:Y
G34386E→Healthcare Partners Medical Group
Languages :English

BOUTROS, JASON K

2750 E Washington Blvd Ste 260
Pasadena, Ca 91107
☎ (626) 798-8923
Accessibility: P,B,W,E,R
Office Hours: M,Tu: 9:00 am - 5:30 pm;W,Th,F,Sat,Sun: Closed
Accepting Members:Y
A42891E→Healthcare Partners Medical Group
Languages :English

A42891E2→Allied Physicians Ipa (network Med. Mgmt)
Languages :English
A42891E5→Lakeside Medical Group
Languages :Arabic,English,Spanish
A42891E6→Regal Medical Group
Languages :Arabic,English,Spanish

CHIEN, NORMAN TIEN-YO

625 S Fair Oaks Ave Ste 245
Pasadena, Ca 91107
☎ (626) 229-9865
Accessibility: P,B,W,R
Office Hours: M - F: 8:00 am - 4:00 pm;Sat,Sun: Closed
Accepting Members:Y
A62136E→Healthcare Partners Medical Group
Languages :English

CHONG, MING TA

675 S Arroyo Pkwy
Pasadena, Ca 91105
☎ (626) 585-5412
Accessibility: B,W
Office Hours: M - F: 9:00 am - 5:00
pm;Sat,Sun: Closed
Accepting Members:Y
A29483E→Healthcare Partners Medical
Group
Languages :English

CLINTON, EDMOND JACKSON

65 N Madison Ave Ste 707
Pasadena, Ca 91101
☎ (626) 792-1135
Accessibility: P,B,W,E
Office Hours: M - F: 8:00 am - 5:00
pm;Sat,Sun: Closed
Accepting Members:N
G29665E→Healthcare Partners Medical
Group
Languages :English

DO, KHAI

2750 E Washington Blvd Ste 260
Pasadena, Ca 91107
☎ (626) 798-8923
Accessibility: P,B,W,E,R
Office Hours: M - F: 1:00 pm - 5:30
pm;Sat,Sun: Closed
Accepting Members:Y
A42932E6→Regal Medical Group
Languages :English

DODOO, GARLAND SEAWRIGHT

65 N Madison Ave Ste 200
Pasadena, Ca 91101
☎ (626) 792-7418
Accessibility: P,W,E,R
Office Hours: M - F: 8:30 am - 5:00
pm;Sat,Sun: Closed
Accepting Members:N
A94748E2→Global Care Ipa (medpoint
Mgmt)
Languages :English

DUDLEY, LESLIE A

65 N Madison Ave Ste 800
Pasadena, Ca 91101
☎ (626) 792-3141
Accessibility: P,W
Office Hours: M - F: 8:00 am - 4:00
pm;Sat,Sun: Closed
Accepting Members:N
A59598E→Healthcare Partners Medical
Group
Languages :English

FURMAN, ANCHEL

630 S Raymond Ave Unit 240
Pasadena, Ca 91105
☎ (626) 535-1772
Accessibility: P,W,E,R
Office Hours: M - F: 8:00 am - 5:00
pm;Sat,Sun: Closed
Accepting Members:Y
A49247E→Healthcare Partners Medical
Group
Languages :English,German
,Hebrew,Polish,Russian,Ukrainian

GOMEZ, LUCIANO CHRISTIAN

988 S Fair Oaks Ave
Pasadena, Ca 91105
☎ (626) 799-4194
Accessibility: B,W,E,R
Office Hours: M - F: 9:00 am - 5:00
pm;Sat,Sun: Closed
Accepting Members:Y
A74706E→Healthcare Partners Medical
Group
Languages :English,Spanish

ISAIANTS, ARMEN

988 S Fair Oaks Ave
Pasadena, Ca 91105
☎ (626) 799-9419
Accessibility: B,W,E,R
Office Hours: M - F: 9:00 am - 5:00
pm;Sat,Sun: Closed
Accepting Members:Y
A61592E→Healthcare Partners Medical
Group
Languages :Armenian,English

IWATA, SHUNPEI

525 E Colorado Blvd Ste ph
Pasadena, Ca 91101
☎ (626) 535-0900
Accessibility:
Office Hours: M - F: 8:00 am - 4:00
pm;Sat,Sun: Closed
Accepting Members:Y
A95845E→Healthcare Partners Medical
Group
Languages :English

JABLON, MARCIA PAZ

675 S Arroyo Pkwy
Pasadena, Ca 91105
☎ (626) 585-5412
Accessibility: B,W
Office Hours: M - F: 9:00 am - 5:00
pm;Sat,Sun: Closed
Accepting Members:Y
A63186E→Healthcare Partners Medical
Group
Languages :English,Portuguese,Spanish

JACKSON, ROY HARPER

65 N Madison Ave Ste 200
Pasadena, Ca 91101
☎ (626) 792-4185
Accessibility: P,W,E,R
Office Hours: M - F: 8:00 am - 5:00
pm;Sat,Sun: Closed
Accepting Members:Y
G30184E→Healthcare Partners Medical
Group
Languages :English,Spanish

JASPER, IRINA

960 E Green St Ste 286
Pasadena, Ca 91106
☎ (626) 356-0340
Accessibility: P,E,T,R
Office Hours: M - F: 8:00 am - 4:00
pm;Sat,Sun: Closed
Accepting Members:Y
A73109E→Healthcare Partners Medical
Group
Languages :English

JIAO, LU

301 S Fair Oaks Ave Ste 300
Pasadena, Ca 91105
☎ (626) 795-7556
Accessibility: B,W,E,R
Office Hours: M - F: 8:00 am - 4:00
pm;Sat,Sun: Closed
Accepting Members:Y
A73573E→Healthcare Partners Medical
Group
Languages :English

JUNG, GEORGE Q

10 Congress St Ste 208
Pasadena, Ca 91105
☎ (626) 795-4210
Accessibility: P,B,W,E,R
Office Hours: M - F: 8:00 am - 4:00
pm;Sat,Sun: Closed
Accepting Members:Y
G51541E→Healthcare Partners Medical
Group
Languages :English

LALWANI, SONAL

988 S Fair Oaks Ave
Pasadena, Ca 91105
☎ (626) 799-4194
Accessibility: B,W,E,R
Office Hours: M - F: 9:00 am - 5:00
pm;Sat,Sun: Closed
Accepting Members:Y
A67137E→Healthcare Partners Medical
Group
Languages :English,Spanish

LEE, FREDERICK OCK-HORN

2750 E Washington Blvd Ste 320
Pasadena, Ca 91107
☎ (626) 797-7470
Accessibility: B,W,E
Office Hours: M - F: 8:00 am - 4:00
pm;Sat,Sun: Closed
Accepting Members:N
G48792E→Healthcare Partners Medical
Group
Languages :English

LEWIS, NATHAN L

675 S Arroyo Pkwy Ste 310
Pasadena, Ca 91105
☎ (626) 796-8181
Accessibility: B,W,E
Office Hours: M - F: 8:00 am - 5:00
pm;Sat,Sun: Closed
Accepting Members:Y
G40994E2→Healthcare Partners Medical
Group
Languages :English,Spanish

**MANVELYAN, MARINA
EDUARDOVNA**

2544 E Washington Blvd Ste C
Pasadena, Ca 91107
☎ (626) 798-1085
Accessibility: B,W,E
Office Hours: M - F: 8:00 am - 5:00
pm;Sat,Sun: Closed
Accepting Members:Y
A55018E→Healthcare Partners Medical
Group
Languages :Armenian,English,Russian

MATHIOULAKIS, STAN

10 Congress St Ste 506
Pasadena, Ca 91105
☎ (626) 584-9898
Accessibility: P,W,E,R
Office Hours: M,W,F: 9:00 am - 5:00
pm;Tu,Th: 9:00 am - 12:00 pm;Sat,Sun:
Closed
Accepting Members:Y
A85470E6→Regal Medical Group
Languages :English,French,Greek

MCINTYRE, WILLIAM DENNISON

2319 E Washington Blvd Ste 1
Pasadena, Ca 91104
☎ (626) 296-3181
Accessibility: W
Office Hours: M - F: 8:00 am - 5:00
pm;Sat,Sun: Closed
Accepting Members:Y
G29828E→Healthcare Partners Medical
Group
Languages :English,Spanish

MILLER, STUART CRAIG

65 N Madison Ave Ste 800
Pasadena, Ca 91101
☎ (626) 792-3141
Accessibility: P,W
Office Hours: M - F: 8:00 am - 4:00
pm;Sat,Sun: Closed
Accepting Members:Y
G47045E→Healthcare Partners Medical
Group
Languages :English

MORITZ, DAVID LYLE

675 S Arroyo Pkwy
Pasadena, Ca 91105
☎ (626) 585-4120
Accessibility: B,W
Office Hours: M - F: 9:00 am - 5:00
pm;Sat,Sun: Closed
Accepting Members:N
G27558E→Healthcare Partners Medical
Group
Languages :English,Spanish

NGAW, LILLIAN WINN KHO

65 N Madison Ave Ste 200
Pasadena, Ca 91101
☎ (626) 792-4185
Accessibility: P,W,E,R
Office Hours: M - F: 9:00 am - 5:00 pm;Sat:
8:00 am - 12:00 pm;Sun: Closed
Accepting Members:Y
A50290E→Healthcare Partners Medical
Group
Languages :Cantonese,English,Mandarin
A50290E2→Global Care Ipa (medpoint
Mgmt)
Languages :Cantonese,English,Mandarin

OLAH, RONALD P

10 Congress St Ste 208
Pasadena, Ca 91105
☎ (626) 795-4210
Accessibility: P,B,W,E,R
Office Hours: M - F: 8:00 am - 4:00
pm;Sat,Sun: Closed
Accepting Members:Y
G58723E→Healthcare Partners Medical
Group
Languages :English

OO, KHIN KHIN

238 S Arroyo Pkwy Unit 150
Pasadena, Ca 91105
☎ (626) 744-9290
Accessibility: B,W,E
Office Hours: M - F: 8:00 am - 4:00
pm;Sat,Sun: Closed
Accepting Members:Y
A56521E→Healthcare Partners Medical
Group
Languages :English

PARONIAN, GREGOR

2544 E Washington Blvd Ste C
Pasadena, Ca 91107
☎ (626) 798-1085
Accessibility: B,W,E
Office Hours: M - F: 8:00 am - 4:00
pm;Sat,Sun: Closed
Accepting Members:Y
A107875E→Healthcare Partners Medical
Group
Languages :Armenian,English,Spanish

PIERCE, SAMUEL LINCOLN

1855 N Fair Oaks Ave Ste 200
Pasadena, Ca 91103
☎ (626) 398-6300
Accessibility: P,B
Office Hours: M - F: 9:00 am - 5:00
pm;Sat,Sun: Closed
Accepting Members:Y
G70056E→Health Care La Ipa (medpoint
Mgmt)
Languages :English,Spanish

RAJU, THIRUMALA

959 E Walnut St Ste 120
Pasadena, Ca 91106
☎ (626) 796-5718
Accessibility: P,W,E
Office Hours: M - F: 8:00 am - 5:00
pm;Sat,Sun: Closed
Accepting Members:Y
A75215E2→Healthcare Partners Medical
Group
Languages :English

RIVAS-PLATA, RICARDO A

675 S Arroyo Pkwy
Pasadena, Ca 91105
☎ (626) 585-4120
Accessibility: B,W
Office Hours: M,Tu: 9:00 am - 5:00
pm;W,Th,F,Sat,Sun: Closed
Accepting Members:Y
G79354E→Healthcare Partners Medical
Group
Languages :English,Spanish

SHELDON, ELANA LEHMAN

50 Bellefontaine St Ste 403
Pasadena, Ca 91105
☎ (626) 792-1912
Accessibility:
Office Hours: M - F: 8:00 am - 5:00
pm;Sat,Sun: Closed
Accepting Members:N
A67217E→Healthcare Partners Medical
Group
Languages :English

TILEM, CLAIRE T

65 N Madison Ave Ste 800
Pasadena, Ca 91101
☎ (626) 792-3141
Accessibility: P,W
Office Hours: M - F: 8:00 am - 4:00
pm;Sat,Sun: Closed
Accepting Members:N
G52854E→Healthcare Partners Medical
Group
Languages :English

TU, STANLEY S

959 E Walnut St Ste 120
Pasadena, Ca 91106
☎ (626) 795-5118
Accessibility: P,W,E
Office Hours: M - F: 8:00 am - 5:00
pm;Sat,Sun: Closed
Accepting Members:Y
A91082E→Healthcare Partners Medical
Group

TURNER, TODD ROBERT

10 Congress St Ste 208
Pasadena, Ca 91105
☎ (626) 795-4210
Accessibility: P,B,W,E,R
Office Hours: M - F: 8:00 am - 4:00
pm;Sat,Sun: Closed
Accepting Members:Y
A71641E→Healthcare Partners Medical
Group
Languages :English

TYSON, KEVIN BERTRAND

2661 E Washington Blvd
Pasadena, Ca 91107
☎ (626) 454-1990
Accessibility: P,W,E,R
Office Hours: M,Tu: 9:00 am - 5:00
pm;W,Th,F,Sat,Sun: Closed
Accepting Members:N
A69141E4→Allied Pacific Ipa
Languages
:Armenian,English,Spanish,Tagalog
A69141E6→Allied Physicians Ipa (network
Med. Mgmt)
Languages :English

VELLOZE, STEPHEN EDWARD

675 S Arroyo Pkwy
Pasadena, Ca 91105
☎ (626) 585-4120
Accessibility: B,W
Office Hours: M,Tu: 9:00 am - 5:00
pm;W,Th,F,Sat,Sun: Closed
Accepting Members:Y
A48936E→Healthcare Partners Medical
Group
Languages :English,Hindi

WEAR, RICHARD BREWSTER

65 N Madison Ave Ste 800
Pasadena, Ca 91101
☎ (626) 792-3141
Accessibility: P,W
Office Hours: M - F: 8:00 am - 4:00
pm;Sat,Sun: Closed
Accepting Members:Y
G52672E→Healthcare Partners Medical
Group
Languages :English

WEISSMAN, JOY YOSHIMURA

10 Congress St Ste 208
Pasadena, Ca 91105
☎ (626) 795-4210
Accessibility: P,B,W,E,R
Office Hours: M - F: 8:00 am - 4:00
pm;Sat,Sun: Closed
Accepting Members:Y
G34449E→Healthcare Partners Medical
Group
Languages :English

ZAKI, HANY KAMEL

150 N Hill Ave
Pasadena, Ca 91106
☎ (626) 564-9758
Accessibility: B,W
Office Hours: M - F: 8:00 am - 5:00
pm;Sat,Sun: Closed
Accepting Members:Y
A53393E→Healthcare Partners Medical
Group
Languages :Arabic,English

PEDIATRICS**AFUAPE, OLUYEMISI SAMUEL**

50 Alessandro Pl Ste 100
Pasadena, Ca 91105
☎ (626) 792-0717
Accessibility: P,B,W,E
Office Hours: M,Tu,W,F: 9:00 am - 5:00
pm;Th: 9:00 am - 1:00 pm;Sat,Sun: Closed
Accepting Members:Y
A32631E→Healthcare Partners Medical
Group
Languages :English
A32631E3→Healthcare Partners Medical
Group
Languages :English
A32631E4→Allied Pacific Ipa
Languages :English,Kru,Ibo,Yoruba

AZINGE, ELIZABETH ADAOBI

2661 E Washington Blvd
Pasadena, Ca 91107
☎ (626) 798-4952
Accessibility: P,W,E,R
Office Hours: M - F: 9:00 am - 5:00
pm;Sat,Sun: Closed
Accepting Members:N
A85971E→Healthcare Partners Medical
Group
Languages :English

BATIN, RUBY

800 Fairmount Ave Ste 110
Pasadena, Ca 91105
☎ (626) 795-7051
Accessibility:
Office Hours: M - F: 9:00 am - 5:00
pm;Sat,Sun: Closed
Accepting Members:Y
A38698E→Healthcare Partners Medical
Group
Languages :Burmese,English

CHO, WON JOON

65 N Madison Ave Ste 310
Pasadena, Ca 91101
☎ (626) 796-6538
Accessibility: P,W
Office Hours: M - F: 9:00 am - 5:00
pm;Sat,Sun: Closed
Accepting Members:N
A26274E→Healthcare Partners Medical
Group
Languages :English,Korean

**DE SILVA, JANESRI
WIJAYANGANI**

504 S Sierra Madre Blvd
Pasadena, Ca 91107
☎ (626) 795-8811
Accessibility: W
Office Hours: M - F: 9:00 am - 5:00
pm;Sat,Sun: Closed
Accepting Members:Y
A88991E6→Healthcare Partners Medical
Group
Languages :English,Spanish

DO, LUONG TRUNG

193 E Orange Grove Blvd
Pasadena, Ca 91103
☎ (626) 282-0282
Accessibility: P,B
Office Hours: M - F: 8:00 am - 4:00
pm;Sat,Sun: Closed
Accepting Members:Y
A90656E2→Allied Physicians Ipa (network
Med. Mgmt)
Languages :English,Spanish,Vietnamese

GILL, JASMEET K

504 S Sierra Madre Blvd
Pasadena, Ca 91107
☎ (626) 795-8811
Accessibility: W
Office Hours: Mon - Sun: 9:00 am - 10:00 pm
Accepting Members:N
A99494E→Healthcare Partners Medical Group
Languages :English

GONZALEZ, IRMA YOLANDA

960 E Green St Ste L-12
Pasadena, Ca 91106
☎ (626) 795-8822
Accessibility:
Office Hours: M - F: 9:00 am - 5:00 pm;Sat,Sun: Closed
Accepting Members:Y
G62810E→Healthcare Partners Medical Group
Languages :English,Spanish

GROVER, RAHUL

65 N Madison Ave
Pasadena, Ca 91101
☎ (626) 795-2110
Accessibility: P,B,W,R
Office Hours: M - F: 9:00 am - 5:00 pm;Sat,Sun: Closed
Accepting Members:Y
C52335E6→Healthcare Partners Medical Group
Languages :English,Hindi

HADDAD, ISSAC MAHFOUD

2990 E Colorado Blvd Ste 105c
Pasadena, Ca 91107
☎ (626) 793-3370
Accessibility: P,B,R
Office Hours: M - F: 9:00 am - 5:00 pm;Sat,Sun: Closed
Accepting Members:Y
A90074E→Healthcare Partners Medical Group
Languages :Arabic,Armenian,English,French,Spanish
A90074E2→Preferred Ipa Of California
Languages :Arabic,English,French,Spanish
A90074E4→Global Care Ipa (medpoint Mgmt)
Languages :English,Spanish
A90074E5→Allied Physicians Ipa (network Med. Mgmt)
Languages :English
A90074E8→Regal Medical Group
Languages :Arabic,English,French,Spanish
A90074E9→Healthcare Partners Medical Group
Languages :Arabic,Armenian,English,French,Spanish

JACKSON, PETER JOSEPH

504 S Sierra Madre Blvd
Pasadena, Ca 91107
☎ (626) 795-8811
Accessibility: W
Office Hours: M - F: 9:00 am - 5:00 pm;Sat,Sun: Closed
Accepting Members:N
G46502E→Healthcare Partners Medical Group
Languages :English,Spanish

KIM, BO KYUNG

55 E California Blvd Ste 200
Pasadena, Ca 91105
☎ (626) 449-7350
Accessibility:
Office Hours: M - F: 9:00 am - 5:00 pm;Sat,Sun: Closed
Accepting Members:N
A70312E→Healthcare Partners Medical Group
Languages :English

LEGAULT, MARGARET EYLER

55 E California Blvd Ste 200
Pasadena, Ca 91105
☎ (626) 449-7350
Accessibility:
Office Hours: M - F: 9:00 am - 5:00 pm;Sat,Sun: Closed
Accepting Members:N
G56712E→Healthcare Partners Medical Group
Languages :English

LYNN, AARON KYAW

2750 E Washington Blvd Ste 360
Pasadena, Ca 91107
☎ (626) 794-8098
Accessibility: P,E,T,R
Office Hours: M - F: 9:00 am - 5:00 pm;Sat,Sun: Closed
Accepting Members:Y
A116699E2→Healthcare Partners Medical Group
Languages :English

MACKANIC, STEPHANIE LIND

55 E California Blvd Ste 200
Pasadena, Ca 91105
☎ (626) 449-7350
Accessibility:
Office Hours: M - F: 9:00 am - 5:00 pm;Sat,Sun: Closed
Accepting Members:Y
20A9761E→Healthcare Partners Medical Group
Languages :English

MANGONI, JOHN JOSEPH

675 S Arroyo Pkwy Ste 420
Pasadena, Ca 91105
☎ (626) 578-7100
Accessibility:
Office Hours: M - F: 9:00 am - 5:00 pm;Sat,Sun: Closed
Accepting Members:Y
G35075E→Healthcare Partners Medical Group
Languages :English

MARSHALL, PAMELA

2750 E Washington Blvd Ste 360
Pasadena, Ca 91107
☎ (626) 794-8098
Accessibility: P,E,T,R
Office Hours: M - F: 9:00 am - 5:00 pm;Sat,Sun: Closed
Accepting Members:Y
A40148E→Healthcare Partners Medical Group
Languages :Burmese,English

MCCORMICK, MARY

55 E California Blvd Ste 200
Pasadena, Ca 91105
☎ (626) 449-7350
Accessibility:
Office Hours: M - F: 8:00 am - 5:00 pm;Sat,Sun: Closed
Accepting Members:N
A95179E→Healthcare Partners Medical Group
Languages :English

NG, LIONEL P

2750 E Washington Blvd Ste 360
Pasadena, Ca 91107
☎ (626) 794-8098
Accessibility: P,E,T,R
Office Hours: M - F: 9:00 am - 5:00 pm;Sat,Sun: Closed
Accepting Members:Y
C28806E2→Healthcare Partners Medical Group
Languages :English

PEREZ, SUSAN A

3160 E Del Mar Blvd Ste 100
Pasadena, Ca 91107
☎ (626) 398-6300
Accessibility: P,B,W,E
Office Hours: M - F: 8:00 am - 5:00 pm;Sat,Sun: Closed
Accepting Members:Y
A107880E→Health Care La Ipa (medpoint Mgmt)
Languages :English
A107880E2→Healthcare Partners Medical Group
Languages :English

RIVERA, FRANCISCO ALFREDO

800 Fairmount Ave Ste 110
Pasadena, Ca 91105
☎ (626) 795-7051
Accessibility:
Office Hours: M - F: 9:00 am - 5:00
pm;Sat,Sun: Closed
Accepting Members:Y
A75431E→Healthcare Partners Medical
Group
Languages :English,Spanish

SALAMON, SARAH E C

55 E California Blvd Ste 200
Pasadena, Ca 91105
☎ (626) 449-7150
Accessibility:
Office Hours: M - F: 8:00 am - 5:00
pm;Sat,Sun: Closed
Accepting Members:N
A86605E→Healthcare Partners Medical
Group
Languages :English

SCAFF, DANIEL NAHME

960 E Green St Ste 168
Pasadena, Ca 91106
☎ (626) 432-4600
Accessibility: P,E,T,R
Office Hours: M - F: 9:00 am - 5:00
pm;Sat,Sun: Closed
Accepting Members:Y
A63553E→Healthcare Partners Medical
Group
Languages :English,Spanish

WARD, ANDRETTE TEMPIE

1855 N Fair Oaks Ave Ste 200
Pasadena, Ca 91103
☎ (626) 398-6300
Accessibility: P,B
Office Hours: M - F: 8:00 am - 5:00
pm;Sat,Sun: Closed
Accepting Members:Y
A55556E2→Health Care La Ipa (medpoint
Mgmt)
Languages :English,Spanish

WHANG, STEPHANIE JENIFER

55 E California Blvd Ste 200
Pasadena, Ca 91105
☎ (626) 449-7350
Accessibility:
Office Hours: M - F: 9:00 am - 5:00
pm;Sat,Sun: Closed
Accepting Members:N
A63881E3→Healthcare Partners Medical
Group
Languages :English

PICO RIVERA**FAMILY PRACTICE****AGUILAR, FELIX**

6336 Passons Blvd
Pico Rivera, Ca 90660
☎ (562) 949-0965
Accessibility: P,B,W,E,T,R
Office Hours: M - F: 8:00 am - 5:00
pm;Sat,Sun: Closed
Accepting Members:Y
A64940E→Altamed Health Services
Corporation
Languages :English,Spanish

GILL, HARPREET KAUR

9505 Telegraph rd
Pico Rivera, Ca 90660
☎ (562) 949-6565
Accessibility: W,E
Office Hours: M - F: 9:00 am - 5:00
pm;Sat,Sun: Closed
Accepting Members:N
A109262E2→Regal Medical Group
Languages :English,Hindi,Spanish

HERNANDEZ, CLAUDIA

4530 Rosemead Blvd
Pico Rivera, Ca 90660
☎ (562) 692-0621
Accessibility: B,W,E
Office Hours: M - F: 9:00 am - 5:00
pm;Sat,Sun: Closed
Accepting Members:Y
A109704E→Healthcare Partners Medical
Group
Languages :English

**PEREZ-RODRIGUEZ, CARLOS
JULIO**

9436 Slauson Ave
Pico Rivera, Ca 90660
☎ (562) 949-6069
Accessibility: B,W,E
Office Hours: M - F: 8:00 am - 4:00
pm;Sat,Sun: Closed
Accepting Members:Y
20A8323E→Altamed Health Services
Corporation
Languages :English

PRICE, KEMI WENDA

9436 Slauson Ave
Pico Rivera, Ca 90660
☎ (562) 949-6069
Accessibility: B,W,E
Office Hours: M - F: 8:00 am - 4:00
pm;Sat,Sun: Closed
Accepting Members:Y
20A7106E→Altamed Health Services
Corporation
Languages :English

**ROSALES, ABREGO NELSON
RAMON**

6336 Passons Blvd
Pico Rivera, Ca 90660
☎ (562) 949-0965
Accessibility: P,B,W,E,T,R
Office Hours: M - F: 8:00 am - 5:00
pm;Sat,Sun: Closed
Accepting Members:Y
20A8484E2→Altamed Health Services
Corporation
Languages :English,Spanish

SOMSANITH, KEITH AARON

9436 Slauson Ave
Pico Rivera, Ca 90660
☎ (562) 949-6069
Accessibility: B,W,E
Office Hours: M,Tu: 9:00 am - 5:00
pm;W,Th,F,Sat,Sun: Closed
Accepting Members:Y
20A10703E2→Altamed Health Services
Corporation
Languages :English,Spanish

YOO, CARLOS

9436 Slauson Ave
Pico Rivera, Ca 90660
☎ (562) 949-6069
Accessibility: B,W,E
Office Hours: M - F: 8:00 am - 4:00
pm;Sat,Sun: Closed
Accepting Members:Y
A124289E→Altamed Health Services
Corporation
Languages :English,Korean,Spanish

YU, EDWIN TAN

6632 Rosemead Blvd
Pico Rivera, Ca 90660
☎ (562) 654-2828
Accessibility: P,E
Office Hours: M - F: 9:00 am - 5:00
pm;Sat,Sun: Closed
Accepting Members:N
A53872E2→Preferred Ipa Of California
Languages :English,Spanish,Tagalog

GENERAL PRACTICE**BERNAL, DAVID**

4941 Durfee Ave
Pico Rivera, Ca 90660
☎ (562) 908-3988
Accessibility: P,W,E,R
Office Hours: M - F: 8:00 am - 4:00
pm;Sat,Sun: Closed
Accepting Members:Y
A43703E→Appicare Medical Group
(downey And Select Regions)
Languages :English,Spanish

FISHMAN, RITCHARD LYONS

9505 Telegraph rd
 Pico Rivera, Ca 90660
 ☎(562) 949-6565
 Accessibility: W,E
 Office Hours: M - F: 8:00 am - 4:00 pm;Sat,Sun: Closed
 Accepting Members:Y
 C20716E5→Prospect - Nuestra Familia
 Languages :English

HERNANDEZ, MARIA CHRISTINA

4530 Rosemead Blvd
 Pico Rivera, Ca 90660
 ☎(562) 692-0621
 Accessibility: B,W,E
 Office Hours: M - Th: 8:00 am - 5:00 pm;F,Sat,Sun: Closed
 Accepting Members:Y
 A40070E→Healthcare Partners Medical Group
 Languages :English

MORRIS, FELICITACION SIBAYAN

8207 Whittier Blvd
 Pico Rivera, Ca 90660
 ☎(562) 695-0737
 Accessibility: B,W
 Office Hours: M - F: 8:00 am - 4:00 pm;Sat,Sun: Closed
 Accepting Members:N
 A38732E→Preferred Ipa Of California
 Languages :English

NGO, LIEM PHUOC

8207 Whittier Blvd
 Pico Rivera, Ca 90660
 ☎(562) 695-0737
 Accessibility: B,W
 Office Hours: M - F: 8:00 am - 4:30 pm;Sat,Sun: Closed
 Accepting Members:Y
 A51834E3→Applecare Medical Group (downey And Select Regions)
 Languages :English,English,Spanish
 A51834E4→Applecare Medical Group St Francis
 Languages :English,English,Spanish
 A51834E5→Altamed Health Services Corporation
 Languages :Cantonese,Hmong,Vietnamese
 A51834E6→Allied Pacific Ipa
 Languages :English,Spanish,Vietnamese

PAREDES, FRANCISCO EDGARDO

9315 Telegraph rd
 Pico Rivera, Ca 90660
 ☎(562) 654-6855
 Accessibility: B,W
 Office Hours: M - F: 9:00 am - 6:00 pm;Sat: 9:00 am - 1:00 pm;Sun: Closed
 Accepting Members:Y
 A24482E10→Regal Medical Group
 Languages :English,Spanish
 A24482E11→Allied Pacific Ipa
 Languages :English,Spanish

A24482E2→Applecare Medical Group St Francis
 Languages :English,Spanish
 A24482E3→Applecare Medical Group (downey And Select Regions)
 Languages :English,Spanish
 A24482E8→Prospect Medical Group Los Angeles Inc
 Languages :English
 A24482E9→Prospect Professional Care Medical Group Inc
 Languages :English

SOTOMAYOR, SALVADOR MANUEL

5036 Passons Blvd Ste 2
 Pico Rivera, Ca 90660
 ☎(562) 654-2800
 Accessibility: B,W,E,R
 Office Hours: M,Tu: 9:00 am - 6:00 pm;W,Th,F,Sat,Sun: Closed
 Accepting Members:N
 A26384E→Preferred Ipa Of California
 Languages :English
 A26384E10→Allied Pacific Ipa
 Languages :English,Spanish
 A26384E3→Applecare Medical Group St Francis
 Languages :English,Italian,Spanish
 A26384E4→Applecare Medical Group (downey And Select Regions)
 Languages :English,Italian,Spanish
 A26384E7→Regal Medical Group
 Languages :English,Italian,Spanish
 A26384E8→Allied Physicians Ipa (network Med. Mgmt)
 Languages :English,Italian,Spanish
 A26384E9→Prospect Professional Care Medical Group Inc
 Languages :English,Italian,Spanish

INTERNAL MEDICINE

AHMED, PARVEEN NUR

4511 Rosemead Blvd
 Pico Rivera, Ca 90660
 ☎(562) 695-2282
 Accessibility: B,W,E,R
 Office Hours: M,Tu: 9:00 am - 5:00 pm;W,Th,F: 8:00 am - 4:00 pm;Sat,Sun: Closed
 Accepting Members:Y
 A40390E→Allied Physicians Ipa (network Med. Mgmt)
 Languages :English,URDU
 A40390E2→Applecare Medical Group (downey And Select Regions)
 Languages :English,Urdu
 A40390E6→Healthcare Partners Medical Group
 Languages :English
 A40390E8→Regal Medical Group
 Languages :English,Urdu

HERNANDEZ, JOHN MANUEL

8338 Rosemead Blvd
 Pico Rivera, Ca 90660
 ☎(562) 942-1200
 Accessibility: B,W,R
 Office Hours: M - F: 9:00 am - 5:00 pm;Sat,Sun: Closed
 Accepting Members:N
 A42641E2→Applecare Medical Group (downey And Select Regions)
 Languages :English,Spanish

KO, GEMMA TOK HYON

4511 Rosemead Blvd
 Pico Rivera, Ca 90660
 ☎(562) 692-3388
 Accessibility: B,W,E,R
 Office Hours: M - F: 8:00 am - 5:00 pm;Sat,Sun: Closed
 Accepting Members:Y
 G70866E→Healthcare Partners Medical Group
 Languages :English,Korean

NUR, KHALID

4511 Rosemead Blvd
 Pico Rivera, Ca 90660
 ☎(562) 692-3388
 Accessibility: B,W,E,R
 Office Hours: M - F: 8:30 am - 5:30 pm;Sat,Sun: Closed
 Accepting Members:Y
 A43444E→Applecare Medical Group St Francis
 Languages :English,Spanish
 A43444E2→Applecare Medical Group (downey And Select Regions)
 Languages :English,Spanish
 A43444E3→Applecare Medical Group Inc Whittier Region
 Languages :English,Spanish

RASEKHI, MOHAMMAD HASSAN

8825 Whittier Blvd
 Pico Rivera, Ca 90660
 ☎(562) 699-3333
 Accessibility: P,E,T,R
 Office Hours: M - F: 9:00 am - 7:00 pm;Sat,Sun: Closed
 Accepting Members:Y
 A48861E7→Regal Medical Group
 Languages :English,Spanish

YEE, SEINT WUT

9436 Slauson Ave
 Pico Rivera, Ca 90660
 ☎(562) 949-6069
 Accessibility: B,W,E
 Office Hours: M - F: 8:00 am - 5:00 pm;Sat,Sun: Closed
 Accepting Members:N
 A104794E→Altamed Health Services Corporation
 Languages :English

PEDIATRICS

HARO, VICTORIA MARGARITA

9436 Slauson Ave
Pico Rivera, Ca 90660
☎(562) 949-6069
Accessibility: B,W,E
Office Hours: M - F: 8:00 am - 5:00 pm;Sat,Sun: Closed
Accepting Members:Y
A54956E→Altamed Health Services Corporation
Languages :English,Spanish

NGO, LIEM PHUOC

8207 Whittier Blvd
Pico Rivera, Ca 90660
☎(562) 695-0737
Accessibility: B,W
Office Hours: M - F: 8:00 am - 4:00 pm;Sat,Sun: Closed
Accepting Members:N
A51834E→Preferred Ipa Of California
Languages :English,Spanish,Vietnamese
A51834E6→Allied Pacific Ipa
Languages :English,Spanish,Vietnamese

QUACH, PHUONG H

9436 Slauson Ave
Pico Rivera, Ca 90660
☎(562) 949-6069
Accessibility: B,W,E
Office Hours: M - F: 8:00 am - 4:00 pm;Sat,Sun: Closed
Accepting Members:Y
A107646E→Altamed Health Services Corporation
Languages :English

REGULLANO, JOSE BOTOR

6632 Rosemead Blvd
Pico Rivera, Ca 90660
☎(562) 654-2828
Accessibility: P,E
Office Hours: M - F: 9:00 am - 5:00 pm;Sat,Sun: Closed
Accepting Members:N
A41468E2→Preferred Ipa Of California
Languages :English,Spanish,Tagalog

SULTANA, SAYEEDA

5060 Rosemead Blvd
Pico Rivera, Ca 90660
☎(562) 942-9895
Accessibility: W,E,R
Office Hours: M - F: 8:00 am - 4:00 pm;Sat,Sun: Closed
Accepting Members:Y
A53436E→Healthcare Partners Medical Group
Languages :Arabic,English
A53436E3→Healthcare Partners Medical Group
Languages :Arabic,English,Hindi
A53436E4→Pomona Valley Medical Group
Languages :Arabic,English,Spanish

PLACENTIA

FAMILY PRACTICE

CRESSEY, YVETTE RENE

1275 N Rose Dr Ste 124
Placentia, Ca 92870
☎(714) 792-0000
Accessibility:
Office Hours: M - F: 8:30 am - 5:00 pm;Sat,Sun: Closed
Accepting Members:Y
20A8283E→Talbert Medical Group
Languages :English

INTERNAL MEDICINE

HOUSHYAR, ALI ASGHAR

1275 N Rose Dr Ste 126
Placentia, Ca 92870
☎(714) 524-3880
Accessibility:
Office Hours: M - F: 8:00 am - 5:00 pm;Sat,Sun: Closed
Accepting Members:Y
A53412E→Talbert Medical Group
Languages :English

SADIGHIAN, SHAHLA

1275 N Rose Dr Ste 126
Placentia, Ca 92870
☎(714) 524-3880
Accessibility:
Office Hours: M - F: 8:00 am - 5:00 pm;Sat,Sun: Closed
Accepting Members:Y
A53433E→Talbert Medical Group
Languages :English

POMONA

FAMILY PRACTICE

AMORES, LYNN VANO

680 Fairplex dr
Pomona, Ca 91768
☎(626) 919-4333
Accessibility: W
Office Hours: M - Th: 8:00 am - 9:00 pm;F: 8:00 am - 5:00 pm;Sat,Sun: Closed
Accepting Members:N
A78365E2→Health Care La Ipa (medpoint Mgmt)
Languages :English,Spanish

BEGOVIC, SNEZANA

1770 N Orange Grove Ave Ste 101
Pomona, Ca 91767
☎(909) 469-9494
Accessibility: P,W,E
Office Hours: M - F: 9:00 am - 5:00 pm;Sat: 9:00 am - 1:00 pm;Sun: Closed
Accepting Members:N
A85838E→Pomona Valley Medical Group
Languages :English,Serbian

CABRAL, ALLAN D

1770 N Orange Grove Ave Ste 101
Pomona, Ca 91767
☎(909) 469-9494
Accessibility: P,W,E
Office Hours: M - F: 8:00 am - 4:00 pm;Sat,Sun: Closed
Accepting Members:Y
A118143E→Pomona Valley Medical Group
Languages :English

CASTRO, OWER

790 E Bonita Ave Fl 2
Pomona, Ca 91767
☎(909) 447-8585
Accessibility: P,B,W,E,T,R
Office Hours: M - F: 9:00 am - 5:00 pm;Sat,Sun: Closed
Accepting Members:Y
A128427E→Pomona Valley Medical Group
Languages :English,Spanish

CHIRIBOGA, DOUGLAS ALBERT

1770 N Orange Grove Ave Ste 101
Pomona, Ca 91767
☎(909) 469-9494
Accessibility: P,W,E
Office Hours: M - F: 8:00 am - 5:00 pm;Sat: 9:00 am - 2:00 pm;Sun: Closed
Accepting Members:Y
A56038E→Pomona Valley Medical Group
Languages :English,Spanish

CONNETT, DAVID ALLAN

795 E 2nd St Ste 5
Pomona, Ca 91766
☎(909) 865-2565
Accessibility: P,E,T,R
Office Hours: M,Tu: 8:00 am - 5:00 pm;W,Th,F,Sat,Sun: Closed
Accepting Members:N
20A9771E→Pomona Valley Medical Group
Languages :English

COSTELLO, LLOYD ALAN

1902 Royalty Dr Ste 130
Pomona, Ca 91767
☎(909) 865-5777
Accessibility: P,E,T,R
Office Hours: M - F: 8:00 am - 5:00 pm;Sat,Sun: Closed
Accepting Members:Y
G53195E5→Lakeside Medical Group
Languages :English,Spanish
G53195E6→Regal Medical Group
Languages :English,Spanish

CUNDARI, ALAN DAVID

795 E 2nd St Ste 5
Pomona, Ca 91766
☎(909) 865-2565
Accessibility: P,E,T,R
Office Hours: M - F: 8:00 am - 5:00 pm;Sat,Sun: Closed
Accepting Members:N
20A5353E2→Pomona Valley Medical Group
Languages :English
20A5353E4→Lakeside Medical Group
Languages :English,Spanish,Vietnamese
20A5353E5→Regal Medical Group
Languages :English,Spanish,Vietnamese
20A5353E6→Allied Pacific Ipa
Languages :English

ENDO, CRAIG YOSHIO

2740 N Garey Ave Ste 100
Pomona, Ca 91767
☎(909) 392-3230
Accessibility: W,E
Office Hours: M - F: 8:00 am - 5:00 pm;Sat,Sun: Closed
Accepting Members:N
A67492E→Pomona Valley Medical Group
Languages :English

ENDO, TIFFANY P. LE

2740 N Garey Ave Ste 100
Pomona, Ca 91767
☎(909) 392-3230
Accessibility: W,E
Office Hours: M - F: 8:00 am - 5:00 pm;Sat,Sun: Closed
Accepting Members:N
20A7282E→Pomona Valley Medical Group
Languages :English,Vietnamese

GOMEZ, SERGIO RENE

1410 N Garey Ave
Pomona, Ca 91767
☎(909) 868-1620
Accessibility: B,W,E
Office Hours: M - F: 9:00 am - 7:00 pm;Sat: 9:00 am - 3:00 pm;Sun: Closed
Accepting Members:Y
A74276E→Pomona Valley Medical Group
Languages :English,Spanish

GONZALEZ, JAIME

350 Vinton Ave Ste 204
Pomona, Ca 91767
☎(909) 622-3353
Accessibility: P,E,T,R
Office Hours: M,Tu: 8:00 am - 5:00 pm;W,Th,F: 8:00 am - 4:00 pm;Sat,Sun: Closed
Accepting Members:Y
A87328E→Pomona Valley Medical Group
Languages :English,Spanish
A87328E4→Regal Medical Group
Languages :English,Spanish

HALL, ROGER DWAIN

790 E Bonita Ave Fl 2
Pomona, Ca 91767
☎(909) 447-8585
Accessibility: P,B,W,E,T,R
Office Hours: M,Tu: 8:00 am - 5:00 pm;W,Th,F,Sat,Sun: Closed
Accepting Members:Y
20A5507E→Pomona Valley Medical Group
Languages :Dutch,English

HANSON, MOLLY SIANG BOON

790 E Bonita Ave Fl 2
Pomona, Ca 91767
☎(909) 447-8585
Accessibility: P,B,W,E,T,R
Office Hours: M,Tu: 8:00 am - 5:00 pm;W,Th,F,Sat,Sun: Closed
Accepting Members:Y
A40406E→Pomona Valley Medical Group
Languages :English,Spanish

HELMING, HEATHER LYNN

1450 E Holt Ave
Pomona, Ca 91767
☎(909) 630-7927
Accessibility:
Office Hours: M - F: 8:00 am - 5:00 pm;Sat,Sun: Closed
Accepting Members:Y
20A11800E→Health Care La Ipa (medpoint Mgmt)
Languages :English

JEWELL, DAVID EVAN

1450 E Holt Ave
Pomona, Ca 91767
☎(909) 630-7927
Accessibility:
Office Hours: M,Tu,W: 8:30 am - 5:00 pm;Th,F: 8:00 am - 5:30 pm;Sat,Sun: Closed
Accepting Members:Y
A30451E→Health Care La Ipa (medpoint Mgmt)
Languages :English

KUSUNIS, KEITH THOMAS

1770 N Orange Grove Ave Ste 101
Pomona, Ca 91767
☎(909) 469-9494
Accessibility: P,W,E
Office Hours: M - F: 8:00 am - 4:00 pm;Sat,Sun: Closed
Accepting Members:N
G59736E→Pomona Valley Medical Group
Languages :English

LAM, STEVEN CUONG

795 E 2nd St Ste 5
Pomona, Ca 91766
☎(909) 865-2565
Accessibility: P,E,T,R
Office Hours: M,Tu: 9:00 am - 5:00 pm;W,Th,F,Sat,Sun: Closed
Accepting Members:Y
20A11760E2→Pomona Valley Medical Group
Languages :English,Spanish,Vietnamese

20A11760E4→Lakeside Medical Group
Languages :English,Spanish,Vietnamese
20A11760E5→Regal Medical Group
Languages :English,Spanish,Vietnamese
20A11760E6→Allied Pacific Ipa
Languages :English,Spanish,Vietnamese

LAZCANO, NALLELY FLORES

1450 E Holt Ave
Pomona, Ca 91767
☎(909) 630-7927
Accessibility:
Office Hours: M - F: 8:00 am - 5:00 pm;Sat,Sun: Closed
Accepting Members:Y
A119063E→Health Care La Ipa (medpoint Mgmt)
Languages :English,Spanish

LE, TUAN DAI

1151 E Holt Ave Ste Q
Pomona, Ca 91767
☎(909) 620-8436
Accessibility: W,E
Office Hours: M,Tu: 9:00 am - 5:00 pm;W,Th,F,Sat,Sun: Closed
Accepting Members:Y
A60032E3→Healthcare Partners Medical Group
Languages :English
A60032E5→Citrus Valley Physicians Group
Languages :English,Vietnamese
A60032E6→Allied Pacific Ipa
Languages :English,Vietnamese

MANTHA, USHA

1902 Royalty Dr Ste 200
Pomona, Ca 91767
☎(909) 629-2290
Accessibility: P,E,T,R
Office Hours: M - F: 9:00 am - 5:00 pm;Sat,Sun: Closed
Accepting Members:Y
C52047E→Pomona Valley Medical Group
Languages :English

MEYERS, JAMES ANTHONY

1770 N Orange Grove Ave Ste 101
Pomona, Ca 91767
☎(909) 469-9494
Accessibility: P,W,E
Office Hours: M - F: 8:30 am - 5:00 pm;Sat,Sun: Closed
Accepting Members:Y
20A12967E→Pomona Valley Medical Group
Languages :English

NGUYEN, JOSEPH TUAN

1555 S Garey Ave
Pomona, Ca 91766
☎ (626) 919-5724
Accessibility: P,B,W,E,R
Office Hours: M - Th: 8:00 am - 8:00 pm;F:
8:00 am - 5:00 pm;Sat: 8:00 am - 2:00 pm;Sun:
Closed
Accepting Members:Y
20A11023E2→Health Care La Ipa (medpoint
Mgmt)
Languages :English

OLIVARES, GISELLA VICTORIA

1770 N Orange Grove Ave Ste 101
Pomona, Ca 91767
☎ (909) 469-9494
Accessibility: P,W,E
Office Hours: M - F: 8:30 am - 5:00
pm;Sat,Sun: Closed
Accepting Members:Y
20A8664E2→Pomona Valley Medical Group
Languages :English,Spanish

OLSEN, ERIK WESTERLIN

1770 N Orange Grove Ave Ste 101
Pomona, Ca 91767
☎ (909) 469-9494
Accessibility: P,W,E
Office Hours: M,Tu: 9:00 am - 5:00
pm;W,Th,F: 8:00 am - 4:00 pm;Sat,Sun:
Closed
Accepting Members:Y
A94078E→Pomona Valley Medical Group
Languages :English

PALIWAL, AMIT REENU

1818 N Orange Grove Ave Ste 206
Pomona, Ca 91767
☎ (909) 623-2300
Accessibility: P,W,E
Office Hours: M - F: 9:00 am - 5:00
pm;Sat,Sun: Closed
Accepting Members:N
A95984E6→Lakeside Medical Group
Languages :English,Hindi
A95984E7→Regal Medical Group
Languages :English,Hindi
A95984E8→Healthcare Partners Medical
Group
Languages :English
A95984E9→Allied Pacific Ipa
Languages :English,Hindi

PEREZ, LUIS JESUS MEJIA

716 E Mission Blvd Ste D
Pomona, Ca 91766
☎ (909) 865-2332
Accessibility: P,W,E,R
Office Hours: M,Tu,W: 8:00 am - 6:30
pm;Th,F: 8:00 am - 5:00 pm;Sat: 9:00 am -
1:00 pm;Sun: Closed
Accepting Members:Y
G72538E2→Regal Medical Group
Languages :English,Spanish
G72538E3→Allied Pacific Ipa
Languages :English,Spanish

PHAN, NGHIA THANH

795 E 2nd St Ste 5
Pomona, Ca 91766
☎ (909) 865-2565
Accessibility: P,E,T,R
Office Hours: M - F: 8:00 am - 5:00
pm;Sat,Sun: Closed
Accepting Members:Y
20A10219E→Pomona Valley Medical Group
Languages :English,Vietnamese
20A10219E2→Regal Medical Group
Languages :English,Vietnamese

**SCHLAERTH, KATHERINE
REGINA**

1770 N Orange Grove Ave Ste 101
Pomona, Ca 91767
☎ (909) 469-9494
Accessibility: P,W,E
Office Hours: M,Tu,W,Sat,Sun: Closed;Th,F:
9:00 am - 5:00 pm
Accepting Members:N
G19986E→Pomona Valley Medical Group
Languages :English,Spanish

SUCGANG, PAUL SANTOS

1818 N Orange Grove Ave Ste 305
Pomona, Ca 91767
☎ (909) 622-2345
Accessibility: P,B,W,E
Office Hours: M - F: 8:00 am - 5:00
pm;Sat,Sun: Closed
Accepting Members:Y
20A9629E10→Regal Medical Group
Languages :English,Spanish
20A9629E13→Allied Pacific Ipa
Languages :English
20A9629E9→Citrus Valley Physicians Group
Languages :English,Spanish

TAKHAR, DALJINDER S

160 E Artesia St Ste 225
Pomona, Ca 91767
☎ (909) 629-7878
Accessibility: P,B,W,E,R
Office Hours: M - F: 8:00 am - 5:00
pm;Sat,Sun: Closed
Accepting Members:Y
20A7322E→Healthcare Partners Medical
Group
Languages :English

TRINH, DAT QUOC

795 E 2nd St Ste 5
Pomona, Ca 91766
☎ (909) 865-2565
Accessibility: P,E,T,R
Office Hours: M - Th: 9:00 am - 5:00 pm;F:
9:00 am - 7:00 pm;Sat,Sun: Closed
Accepting Members:Y
20A9050E→Pomona Valley Medical Group
Languages :English
20A9050E3→Lakeside Medical Group
Languages :English,Vietnamese
20A9050E4→Regal Medical Group
Languages :English,Vietnamese

VILLATORO, PAULINO ANTONIO

1532 San Bernardino Ave Ste a2
Pomona, Ca 91767
☎ (909) 624-0392
Accessibility: W,E
Office Hours: M - F: 9:00 am - 5:00
pm;Sat,Sun: Closed
Accepting Members:Y
A52491E4→Citrus Valley Physicians Group
Languages :English,Spanish
A52491E7→Allied Pacific Ipa
Languages :English,Spanish

WALIA, RAJEEV KUMAR

1866 N Orange Grove Ave Ste 102
Pomona, Ca 91767
☎ (909) 865-0676
Accessibility: W
Office Hours: M - F: 8:00 am - 4:00
pm;Sat,Sun: Closed
Accepting Members:N
A82688E→Pomona Valley Medical Group
Languages :English

WANG, YING-FUH ALEX

1450 E Holt Ave
Pomona, Ca 91767
☎ (909) 630-7927
Accessibility:
Office Hours: M - F: 8:00 am - 5:00
pm;Sat,Sun: Closed
Accepting Members:Y
A77698E→Health Care La Ipa (medpoint
Mgmt)
Languages :English

WARREN, ROBERT JAMES

795 E 2nd St Ste 5
Pomona, Ca 91766
☎ (909) 865-2565
Accessibility: P,E,T,R
Office Hours: M - F: 8:00 am - 5:00
pm;Sat,Sun: Closed
Accepting Members:Y
20A11782E3→Pomona Valley Medical Group
Languages :English
20A11782E6→Lakeside Medical Group
Languages :English
20A11782E7→Regal Medical Group
Languages :English
20A11782E9→Allied Pacific Ipa
Languages :English

WHITE, STEPHANIE LYNN

795 E 2nd St Ste 5
Pomona, Ca 91766
☎ (909) 865-2565
Accessibility: P,E,T,R
Office Hours: M - F: 8:00 am - 4:00
pm;Sat,Sun: Closed
Accepting Members:Y
20A10550E2→Pomona Valley Medical Group
Languages :English
20A10550E5→Lakeside Medical Group
Languages :English
20A10550E6→Regal Medical Group
Languages :English

20A10550E7→Allied Pacific Ipa
Languages :English

YUTANI, RAY MINORU

795 E 2nd St Ste 5
Pomona, Ca 91766
☎(909) 865-2565
Accessibility: P,E,T,R
Office Hours: M,Tu: 8:00 am - 5:00 pm;W,Th,F,Sat,Sun: Closed
Accepting Members:Y
20A7259E2→Pomona Valley Medical Group
Languages :English
20A7259E4→Regal Medical Group
Languages :English,Spanish
20A7259E5→Allied Pacific Ipa
Languages :English,Spanish

GENERAL PRACTICE

CHUNG, SAMUEL KWOK-KUEN

1501 E Holt Ave
Pomona, Ca 91767
☎(909) 623-3600
Accessibility: P,B,W,R
Office Hours: M - F: 9:00 am - 6:00 pm;Sat: 9:00 am - 3:00 pm;Sun: Closed
Accepting Members:Y
A33894E7→Lakeside Medical Group
A33894E8→Regal Medical Group
Languages :Cantonese,English,Vietnamese

DI SARLI, RICARDO OSCAR

1568 N Orange Grove Ave
Pomona, Ca 91767
☎(909) 868-6666
Accessibility: P,E,T,R
Office Hours: M,Tu: 9:00 am - 6:00 pm;W,Th,F,Sat,Sun: Closed
Accepting Members:Y
A49771E4→Healthcare Partners Medical Group
Languages :English,Spanish
A49771E5→Regal Medical Group
Languages :English,Spanish
A49771E6→Pomona Valley Medical Group
Languages :English,Spanish
A49771E7→Allied Pacific Ipa
Languages :English,Spanish

GARCIA, ANTONIO MENDOZA

586 E Mission Blvd
Pomona, Ca 91766
☎(909) 622-6240
Accessibility: E
Office Hours: M - F: 9:00 am - 6:00 pm;Sat,Sun: Closed
Accepting Members:Y
A49168E4→Citrus Valley Physicians Group
Languages :English,Spanish

GELLER, HERMAN MUHLRAD

297 W Artesia St Ste B
Pomona, Ca 91768
☎(909) 623-1303
Accessibility: W,E
Office Hours: M - Th: 9:00 am - 5:00 pm;F: 9:00 am - 12:00 pm;Sat,Sun: Closed
Accepting Members:Y
C14968E4→Regal Medical Group
Languages :English,Spanish

PEREZ, JOSE A

2112 S Garey Ave Ste C
Pomona, Ca 91766
☎(909) 464-0520
Accessibility: W,E,R
Office Hours: M - F: 9:00 am - 6:00 pm;Sat,Sun: Closed
Accepting Members:Y
A20957E10→Regal Medical Group
Languages :English,Spanish

RODRIGUEZ, ANTONIO HURTADO

1224 S Garey Ave
Pomona, Ca 91766
☎(909) 622-3700
Accessibility: P,E,T,R
Office Hours: M - F: 8:00 am - 5:00 pm;Sat,Sun: Closed
Accepting Members:Y
A109646E2→Healthcare Partners Medical Group
Languages :English,Spanish
A109646E3→Allied Pacific Ipa
Languages :English

SHAH, ARUNA UDAU

825 N Park Ave
Pomona, Ca 91768
☎(909) 622-9988
Accessibility: B,W,E
Office Hours: M - F: 9:00 am - 6:00 pm;Sat,Sun: Closed
Accepting Members:Y
A43248E3→Regal Medical Group
Languages :English,Hindi

VALLOTA, ENRIQUE HUGO

1818 N Orange Grove Ave Ste 205
Pomona, Ca 91767
☎(909) 525-9111
Accessibility: P,B,W
Office Hours: M,Tu,Sat,Sun: Closed;W,Th,F: 8:30 am - 5:00 pm
Accepting Members:N
A32287E2→Health Care La Ipa (medpoint Mgmt)
Languages :English,Spanish

VILLATORO, PAULINO ANTONIO

1532 San Bernardino Ave Ste a2
Pomona, Ca 91767
☎(909) 624-0392
Accessibility: W,E
Office Hours: M - F: 9:00 am - 5:00 pm;Sat,Sun: Closed
Accepting Members:Y
A52491E5→Lakeside Medical Group
Languages :English,Spanish
A52491E6→Regal Medical Group
Languages :English,Spanish
A52491E7→Allied Pacific Ipa
Languages :English,Spanish

VO, HUU DINH

1182 E Holt Ave
Pomona, Ca 91767
☎(909) 623-8502
Accessibility: P,E,T,R
Office Hours: M,Tu: 8:00 am - 5:00 pm;W,Th,F: 2:00 pm - 8:00 pm;Sat: 9:00 am - 3:00 pm;Sun: Closed
Accepting Members:Y
A34486E2→Pomona Valley Medical Group
Languages :English,Vietnamese
A34486E4→Healthcare Partners Medical Group
Languages :English,Vietnamese
A34486E5→Citrus Valley Physicians Group
Languages :English,Vietnamese
A34486E6→Lakeside Medical Group
Languages :English,Vietnamese
A34486E7→Regal Medical Group
Languages :English,Vietnamese
A34486E8→Allied Pacific Ipa
Languages :English,Vietnamese

YU, KING-YEE

1902 Royalty Dr Ste 100
Pomona, Ca 91767
☎(909) 620-4048
Accessibility: W,E
Office Hours: M - F: 9:00 am - 5:00 pm;Sat,Sun: Closed
Accepting Members:Y
A35632E2→Pomona Valley Medical Group
Languages :English,Mandarin
A35632E3→Allied Pacific Ipa
Languages :English,Mandarin

INTERNAL MEDICINE

AGARWAL, VANDANA

350 Vinton Ave Ste 101
Pomona, Ca 91767
☎(909) 620-5502
Accessibility: W,E
Office Hours: M - F: 8:00 am - 5:00 pm;Sat,Sun: Closed
Accepting Members:Y
A41760E7→Altamed Health Services Corporation
Languages :English

AHN, KYU DONG

1900 Royalty Dr Ste 205
Pomona, Ca 91767
☎(909) 620-0389
Accessibility: W
Office Hours: M,Tu: 8:00 am - 5:00 pm;W,Th,F,Sat,Sun: Closed
Accepting Members:Y
A35299E→Pomona Valley Medical Group
Languages :English
A35299E3→Seoul Medical Group
Languages :English

ALI, YOUNIS ARIF

1818 N Orange Grove Ave Ste 202
Pomona, Ca 91767
☎(909) 622-8791
Accessibility: P,B,W,E
Office Hours: M,Tu: 9:00 am - 5:00 pm;W,Th,F,Sat,Sun: Closed
Accepting Members:N
C50850E→Healthcare Partners Medical Group
Languages :Arabic,English
C50850E2→Pomona Valley Medical Group
Languages :Arabic,English,Spanish
C50850E5→Regal Medical Group
Languages :Arabic,English

ANABI, SAMIR ISSA

160 E Artesia St Ste 225
Pomona, Ca 91767
☎(909) 629-7878
Accessibility: P,B,W,E,R
Office Hours: M - F: 8:00 am - 5:00 pm;Sat,Sun: Closed
Accepting Members:Y
A61382E→Healthcare Partners Medical Group
Languages :English,Spanish
A61382E2→Pomona Valley Medical Group
Languages :Arabic,English

BOTNICK, BEVERLY SUSAN

1196 N Park Ave
Pomona, Ca 91768
☎(909) 623-4050
Accessibility: W,E,R
Office Hours: M - F: 9:00 am - 5:00 pm;Sat,Sun: Closed
Accepting Members:Y
A49720E→Regal Medical Group
Languages :English

BUTLER, LISA CARRIE

790 E Bonita Ave Fl 2
Pomona, Ca 91767
☎(909) 447-8585
Accessibility: P,B,W,E,T,R
Office Hours: M,Tu: 8:00 am - 5:00 pm;W,Th,F: 8:00 am - 4:00 pm;Sat,Sun: Closed
Accepting Members:Y
G77400E→Pomona Valley Medical Group
Languages :English

DHADWAL, JAGTAR S

250 W Bonita Ave Ste 250
Pomona, Ca 91767
☎(909) 868-6800
Accessibility: P,B,W
Office Hours: M - F: 9:00 am - 5:00 pm;Sat,Sun: Closed
Accepting Members:Y
A47802E→Pomona Valley Medical Group
Languages :English,Spanish

GELLER, HERMAN MUEHLRAD

297 W Artesia St Ste B
Pomona, Ca 91768
☎(909) 623-1303
Accessibility: W,E
Office Hours: M,Tu: 8:00 am - 5:00 pm;W,Th: 9:00 am - 5:00 pm;F: 9:00 am - 12:00 pm;Sat,Sun: Closed
Accepting Members:Y
C14968E→Pomona Valley Medical Group
Languages :English

GERONIMO, REDEMPTION GALANG

790 E Bonita Ave Fl 2
Pomona, Ca 91767
☎(909) 447-8585
Accessibility: P,B,W,E,T,R
Office Hours: M,Tu: 8:00 am - 5:00 pm;W,Th,F: 8:00 am - 4:00 pm;Sat,Sun: Closed
Accepting Members:Y
C42821E→Pomona Valley Medical Group
Languages :English

GUPTA, MANJUSHA

1866 N Orange Grove Ave Ste 102
Pomona, Ca 91767
☎(909) 865-0676
Accessibility: W
Office Hours: M - F: 8:00 am - 4:00 pm;Sat,Sun: Closed
Accepting Members:Y
A102011E→Pomona Valley Medical Group
Languages :English

JONES, ROBERT CHESTER

1866 N Orange Grove Ave Ste 102
Pomona, Ca 91767
☎(909) 865-0676
Accessibility: W
Office Hours: M,Tu: 8:00 am - 5:00 pm;W,Th,F: 8:00 am - 4:00 pm;Sat,Sun: Closed
Accepting Members:Y
G42790E→Pomona Valley Medical Group
Languages :English

KHAN, MANSURUR RAHMAN

255 E Bonita Ave Bldg 1 Ste 101
Pomona, Ca 91767
☎(909) 524-1940
Accessibility: W,E,R
Office Hours: M - F: 9:00 am - 5:00 pm;Sat,Sun: Closed
Accepting Members:Y
A72399E→Pomona Valley Medical Group
Languages :English,Hindi,Urdu

KINGSLEY, ANTHONY MCDONALD

2286 S Garey Ave
Pomona, Ca 91766
☎(909) 464-2818
Accessibility: W,E
Office Hours: M - F: 8:00 am - 5:00 pm;Sat,Sun: Closed
Accepting Members:N
G84127E3→Pomona Valley Medical Group
Languages :English,Spanish
G84127E5→Allied Pacific Ipa
Languages :English,Spanish,Vietnamese

KONCA, EWA HANNA

1866 N Orange Grove Ave Ste 201
Pomona, Ca 91767
☎(909) 622-3065
Accessibility: W,R
Office Hours: M - F: 8:00 am - 4:00 pm;Sat,Sun: Closed
Accepting Members:Y
A66917E→Pomona Valley Medical Group
Languages :English

MAJEED, AZHAR

255 E Bonita Ave Bldg 1 Ste 101
Pomona, Ca 91767
☎(909) 524-1940
Accessibility: W,E,R
Office Hours: M - F: 8:30 am - 5:00 pm;Sat,Sun: Closed
Accepting Members:Y
A77572E→Pomona Valley Medical Group
Languages :English

MARWAHA, RISHU

1866 N Orange Grove Ave Ste 102
Pomona, Ca 91767
☎(909) 620-4373
Accessibility: W
Office Hours: M - F: 8:00 am - 4:00 pm;Sat,Sun: Closed
Accepting Members:Y
A94336E→Pomona Valley Medical Group
Languages :English

OGBO, RITA NKEM

2286 S Garey Ave
Pomona, Ca 91766
☎(909) 464-2818
Accessibility: W,E
Office Hours: M,Tu: 8:00 am - 5:00
pm;W,Th,F,Sat,Sun: Closed
Accepting Members:N
A52176E3→Pomona Valley Medical Group
Languages :English,Spanish
A52176E5→Allied Pacific Ipa
Languages :English,Spanish

PALIWAL, YOGESH KUMAR

1818 N Orange Grove Ave Ste 206
Pomona, Ca 91767
☎(909) 623-2300
Accessibility: P,W,E
Office Hours: M - F: 8:00 am - 4:00
pm;Sat,Sun: Closed
Accepting Members:N
A35011E→Pomona Valley Medical Group
Languages :English
A35011E4→Healthcare Partners Medical
Group
Languages
:Cantonese,English,Hindi,Mandarin,Spanish

PATWA, GEETA JAYANTILAL

790 E Bonita Ave Fl 2
Pomona, Ca 91767
☎(909) 447-8585
Accessibility: P,B,W,E,T,R
Office Hours: M,Tu: 8:00 am - 5:00
pm;W,Th,F,Sat,Sun: Closed
Accepting Members:Y
A40367E→Pomona Valley Medical Group
Languages :English

PRADHAN, RITA KAMAL

1904 N Orange Grove Ave
Pomona, Ca 91767
☎(909) 469-1823
Accessibility: B,W
Office Hours: M,Tu: 9:00 am - 5:00
pm;W,Th,F,Sat,Sun: Closed
Accepting Members:Y
A63665E→Pomona Valley Medical Group
Languages :English,Hindi,Spanish

RANA, HUMERA

1196 N Park Ave
Pomona, Ca 91768
☎(909) 623-4050
Accessibility: W,E,R
Office Hours: M - F: 8:00 am - 4:00
pm;Sat,Sun: Closed
Accepting Members:Y
A113489E→Altamed Health Services
Corporation
Languages :English

REDDY, MALLU CHENNA

1900 Royalty Dr Ste 205
Pomona, Ca 91767
☎(909) 623-4050
Accessibility: W
Office Hours: M - F: 8:00 am - 5:00
pm;Sat,Sun: Closed
Accepting Members:N
A62958E2→Pomona Valley Medical Group
Languages :English

1196 N Park Ave
Pomona, Ca 91768
☎(909) 623-4050
Accessibility: W,E,R
Office Hours: M,Tu: 9:00 am - 5:00
pm;W,Th,F,Sat,Sun: Closed
Accepting Members:N
A62958E→Healthcare Partners Medical
Group
Languages :English
A62958E5→Lakeside Medical Group
Languages :English,Hindi
A62958E6→Regal Medical Group
Languages :English,Hindi
A62958E7→Allied Physicians Ipa (network
Med. Mgmt)
Languages :English
A62958E8→Altamed Health Services
Corporation
Languages :English,English
A62958E9→Citrus Valley Physicians Group

TRAN, BAO CONG

1196 N Park Ave
Pomona, Ca 91768
☎(909) 593-3388
Accessibility: W,E,R
Office Hours: M - F: 8:00 am - 5:00
pm;Sat,Sun: Closed
Accepting Members:Y
A41661E2→Pomona Valley Medical Group
Languages :English

VALAMANESH, DARYOOSH

1904 N Orange Grove Ave
Pomona, Ca 91767
☎(909) 469-1823
Accessibility: B,W
Office Hours: M - F: 8:00 am - 5:00
pm;Sat,Sun: Closed
Accepting Members:Y
A53061E→Pomona Valley Medical Group
Languages :English,Persian

PEDIATRICS

AGRAWAL, PRAMILA

250 W Bonita Ave Ste 200
Pomona, Ca 91767
☎(909) 629-5067
Accessibility: P,B,E,R
Office Hours: M - F: 9:00 am - 5:00
pm;Sat,Sun: Closed
Accepting Members:Y
A42046E→Pomona Valley Medical Group
Languages :English,Hindi,Spanish

AHMED, TAHA MOHAMED

2112 S Garey Ave Ste C
Pomona, Ca 91766
☎(909) 464-0520
Accessibility: W,E,R
Office Hours: M - F: 9:00 am - 6:00
pm;Sat,Sun: Closed
Accepting Members:N
A92596E2→Allied Pacific Ipa
Languages :Arabic,English

CHEN, ELAINE YI-LING

160 E Artesia St Ste 235
Pomona, Ca 91767
☎(909) 397-5205
Accessibility: P,B,W,E,R
Office Hours: M - F: 9:00 am - 5:00
pm;Sat,Sun: Closed
Accepting Members:Y
A61264E2→Pomona Valley Medical Group
Languages :English

CHUNG, GLORIA HA PHUOC

1101 E Holt Ave Ste G
Pomona, Ca 91767
☎(909) 632-0895
Accessibility: P,B,W,E,R
Office Hours: M - F: 8:00 am - 5:00
pm;Sat,Sun: Closed
Accepting Members:Y
20A11437E5→Pomona Valley Medical Group
Languages :English
20A11437E6→Citrus Valley Physicians
Group
Languages :English

756 E Holt Ave
Pomona, Ca 91767
☎(909) 623-5369
Accessibility: P,E
Office Hours: M,W,Th: 10:00 am - 5:30
pm;Tu: 10:00 am - 3:00 pm;F,Sat,Sun: Closed
Accepting Members:N
20A11437E→Pomona Valley Medical Group
Languages :English
20A11437E3→Citrus Valley Physicians
Group
Languages :English
20A11437E4→Regal Medical Group
Languages :English,Spanish

FUNG, KENT KEITH

250 W Bonita Ave Ste 200
Pomona, Ca 91767
☎(909) 629-5067
Accessibility: P,B,E,R
Office Hours: M,Tu: 9:00 am - 5:00 pm;W,Th,F,Sat,Sun: Closed
Accepting Members:Y
A98253E→Pomona Valley Medical Group
Languages :Cantonese,English,Spanish

GARCIA, ANTONIO MENDOZA

586 E Mission Blvd
Pomona, Ca 91766
☎(909) 622-6240
Accessibility: E
Office Hours: M - F: 9:00 am - 6:00 pm;Sat,Sun: Closed
Accepting Members:Y
A49168E4→Citrus Valley Physicians Group
Languages :English,Spanish
A49168E5→Regal Medical Group
Languages :English,Spanish
A49168E6→Allied Pacific Ipa
Languages :English,Spanish

HA, TAM THI

756 E Holt Ave
Pomona, Ca 91767
☎(909) 623-5369
Accessibility: P,E
Office Hours: M - Th: 10:00 am - 5:30 pm;F: 10:00 am - 2:00 pm;Sat,Sun: Closed
Accepting Members:Y
A42997E3→Citrus Valley Physicians Group
Languages :English,Spanish
A42997E5→Lakeside Medical Group
Languages :English,Vietnamese
A42997E6→Regal Medical Group
Languages :English,Vietnamese

HOLLENBERG, SANDRA ANNE

250 W Bonita Ave Ste 200
Pomona, Ca 91767
☎(909) 629-5067
Accessibility: P,B,E,R
Office Hours: M,Tu: 9:00 am - 5:00 pm;W,Th,F,Sat,Sun: Closed
Accepting Members:Y
G43388E→Pomona Valley Medical Group
Languages :English,Spanish

HONG, ERICKA Y

250 W Bonita Ave Ste 200
Pomona, Ca 91767
☎(909) 629-5067
Accessibility: P,B,E,R
Office Hours: M,Tu: 9:00 am - 5:00 pm;W,Th,F,Sat,Sun: Closed
Accepting Members:Y
A74412E→Pomona Valley Medical Group
Languages :English,Spanish

KAGWA, JUANITA ALICE

117 W Willow St Ste B
Pomona, Ca 91768
☎(909) 865-5519
Accessibility:
Office Hours: M - F: 9:00 am - 5:00 pm;Sat,Sun: Closed
Accepting Members:Y
A45809E2→Pomona Valley Medical Group
Languages :English,Spanish
A45809E4→Allied Pacific Ipa
Languages :English,Spanish

KNOLL, CARRIE EVE

250 W Bonita Ave Ste 200
Pomona, Ca 91767
☎(909) 629-5067
Accessibility: P,B,E,R
Office Hours: M - F: 9:00 am - 5:00 pm;Sat,Sun: Closed
Accepting Members:Y
G77415E→Pomona Valley Medical Group
Languages :English,Spanish

LAI, LAWRENCE REN-TSYR

131 W Willow st
Pomona, Ca 91768
☎(909) 623-8521
Accessibility: W,E
Office Hours: M,Tu: 9:00 am - 5:00 pm;W,Th,F,Sat,Sun: Closed
Accepting Members:Y
A43524E4→Allied Pacific Ipa
Languages :English,Mandarin,Spanish,Taiwanese

MAGOUN, MARY ANN

795 E 2nd St Ste 5
Pomona, Ca 91766
☎(909) 865-2565
Accessibility: P,E,T,R
Office Hours: M - F: 8:00 am - 4:00 pm;Sat,Sun: Closed
Accepting Members:Y
20A8657E→Pomona Valley Medical Group
Languages :English,French,Russian,Spanish
20A8657E3→Lakeside Medical Group
Languages :English,French,Russian,Spanish
20A8657E4→Regal Medical Group
Languages :English,French,Russian,Spanish

PAGUNTALAN, HELEN U

1555 S Garey Ave
Pomona, Ca 91766
☎(626) 919-4333
Accessibility: P,B,W,E,R
Office Hours: M - Th: 8:00 am - 8:00 pm;F,Sat: 8:00 am - 4:00 pm;Sun: Closed
Accepting Members:Y
A125285E→Health Care La Ipa (medpoint Mgmt)
Languages :English

PATEL, SAPNA PARAG

1902 Royalty Dr Ste 225
Pomona, Ca 91767
☎(909) 231-6181
Accessibility: P,E,T,R
Office Hours: M - F: 9:00 am - 5:00 pm;Sat,Sun: Closed
Accepting Members:N
A56443E4→Regal Medical Group
Languages :English,Hindi

1920 N Garey Ave
Pomona, Ca 91767

☎(909) 622-1235
Accessibility: P,B,W,E,R
Office Hours: M - F: 8:30 am - 5:00 pm;Sat,Sun: Closed
Accepting Members:Y
A56443E6→Pomona Valley Medical Group
Languages :English

TILLIS, TOYA ANN

250 W Bonita Ave Ste 200
Pomona, Ca 91767
☎(909) 629-5067
Accessibility: P,B,E,R
Office Hours: M - F: 9:00 am - 5:00 pm;Sat,Sun: Closed
Accepting Members:Y
A75203E→Pomona Valley Medical Group
Languages :English,Spanish

VO, HUU DINH

1182 E Holt Ave
Pomona, Ca 91767
☎(909) 623-8502
Accessibility: P,E,T,R
Office Hours: M,Tu: 8:00 am - 5:00 pm;W,Th,F: 2:00 pm - 8:00 pm;Sat: 9:00 am - 3:00 pm;Sun: Closed
Accepting Members:Y
A34486E2→Pomona Valley Medical Group
Languages :English,Vietnamese
A34486E5→Citrus Valley Physicians Group
Languages :English,Vietnamese
A34486E8→Allied Pacific Ipa
Languages :English,Vietnamese

WARREN, JAMES TIMOTHY

250 W Bonita Ave Ste 200
Pomona, Ca 91767
☎(909) 629-5067
Accessibility: P,B,E,R
Office Hours: M - F: 9:00 am - 5:00 pm;Sat,Sun: Closed
Accepting Members:Y
A74956E→Pomona Valley Medical Group
Languages :English,Spanish

WARREN, LISA MARIE

795 E 2nd St Ste 5
Pomona, Ca 91766
☎(909) 865-2565
Accessibility: P,E,T,R
Office Hours: M - F: 8:00 am - 5:00 pm;Sat,Sun: Closed
Accepting Members:Y
20A11796E→Pomona Valley Medical Group
Languages :English,Spanish
20A11796E3→Lakeside Medical Group
Languages :English,Spanish
20A11796E4→Regal Medical Group
Languages :English,Spanish

WONG, LI CHIUNG

1555 S Garey Ave
Pomona, Ca 91766
☎(626) 919-5724
Accessibility: P,B,W,E,R
Office Hours: M - Th: 8:00 am - 8:00 pm;F: 8:00 am - 5:00 pm;Sat: 8:00 am - 2:00 pm;Sun: Closed
Accepting Members:N
A60736E4→Health Care La Ipa (medpoint Mgmt)
Languages :English

WU, JAMES JUENIN

1818 N Orange Grove Ave Ste 200
Pomona, Ca 91767
☎(909) 622-6433
Accessibility: P,B,W,E
Office Hours: M - F: 9:00 am - 5:00 pm;Sat,Sun: Closed
Accepting Members:Y
A119747E→Pomona Valley Medical Group
Languages :English

WU, KONG-TAY

1818 N Orange Grove Ave Ste 200
Pomona, Ca 91767
☎(909) 622-6433
Accessibility: P,B,W,E
Office Hours: M,Tu: 9:00 am - 5:00 pm;W,Th,F,Sat,Sun: Closed
Accepting Members:Y
A30553E→Pomona Valley Medical Group
Languages :English,Mandarin,Taiwanese

RANCHO CUCAMONGA

FAMILY PRACTICE

BEYENE, SOPHIA

9170 Haven Ave Ste 108
Rancho Cucamonga, Ca 91730
☎(909) 308-1550
Accessibility:
Office Hours: M - F: 9:00 am - 5:00 pm;Sat,Sun: Closed
Accepting Members:Y
20A7687E→Pomona Valley Medical Group
Languages :English

KUNDI, ANITA

8221 Rochester Ave Ste 120
Rancho Cucamonga, Ca 91730
☎(909) 591-7785
Accessibility:
Office Hours: M,W,Th,Sat,Sun: Closed;Tu: 10:00 am - 2:00 pm;F: 9:00 am - 1:00 pm
Accepting Members:Y
20A6725E2→Pomona Valley Medical Group
Languages :English,Spanish

WARREN, ROBERT JAMES

8112 Milliken Ave Ste 101
Rancho Cucamonga, Ca 91730
☎(909) 706-3960
Accessibility:
Office Hours: M,Tu: 9:00 am - 5:00 pm;W,Th,F,Sat,Sun: Closed
Accepting Members:N
20A11782E8→Allied Pacific Ipa
Languages :English

INTERNAL MEDICINE

KONCA, EWA HANNA

9190 Haven Ave Ste 102
Rancho Cucamonga, Ca 91730
☎(909) 527-8110
Accessibility:
Office Hours: M - F: 8:00 am - 4:00 pm;Sat,Sun: Closed
Accepting Members:N
A66917E6→Pomona Valley Medical Group
Languages :English,Polish,Russian,Spanish

RANCHO PALOS VERDES

FAMILY PRACTICE

HOLTZ, JOEL

29409 S Western Ave
Rancho Palos Verdes, Ca 90275
☎(310) 832-4225
Accessibility:
Office Hours: M - F: 8:00 am - 4:00 pm;Sat,Sun: Closed
Accepting Members:Y
G53572E→Healthcare Partners Medical Group
Languages :English

MAGDALENO, LUIS GERARDO

29409 S Western Ave
Rancho Palos Verdes, Ca 90275
☎(310) 832-4225
Accessibility:
Office Hours: M - F: 8:00 am - 4:00 pm;Sat,Sun: Closed
Accepting Members:Y
G47888E→Healthcare Partners Medical Group
Languages :English

REDONDO BEACH

FAMILY PRACTICE

ANNABLE, JOHN WILLIAM

520 N Prospect Ave Ste 103
Redondo Beach, Ca 90277
☎(310) 376-8816
Accessibility: B,W,R
Office Hours: M - F: 8:00 am - 4:00 pm;Sat,Sun: Closed
Accepting Members:Y
C30935E→Healthcare Partners Medical Group
Languages :English

ROSEMENA, ERIC JOHN

502 Torrance Blvd
Redondo Beach, Ca 90277
☎(310) 316-0811
Accessibility: P,B,W,E,R
Office Hours: M - F: 8:00 am - 4:00 pm;Sat,Sun: Closed
Accepting Members:Y
A41664E→Healthcare Partners Medical Group
Languages :English

DAVOUDIAN, SOHAIL M

1959 Kingsdale Ave
Redondo Beach, Ca 90278
☎(310) 214-1000
Accessibility: B,W,R
Office Hours: M - F: 9:00 am - 6:00 pm;Sat,Sun: Closed
Accepting Members:Y
A44878E2→Global Care Ipa (medpoint Mgmt)
Languages :English,Persian

GENOVA, MICHAEL LAWRENCE

502 Torrance Blvd
Redondo Beach, Ca 90277
☎(310) 316-0811
Accessibility: P,B,W,E,R
Office Hours: M,Tu: 9:00 am - 5:00 pm;W,Th,F,Sat,Sun: Closed
Accepting Members:Y
G76648E→Healthcare Partners Medical Group
Languages :English

HARDY, BERNARD L

2114 Artesia Blvd
Redondo Beach, Ca 90278
☎(310) 318-2521
Accessibility: P,W,E
Office Hours: M - F: 7:30 am - 4:30 pm;Sat: 7:30 am - 12:00 pm;Sun: Closed
Accepting Members:Y
G59086E2→Health Care La Ipa (medpoint Mgmt)
Languages :English,Spanish

HOSSEINI, ROBERT BAHRAM

1728 S Catalina Ave
Redondo Beach, Ca 90277
☎(310) 530-7200
Accessibility:
Office Hours: M - F: 8:00 am - 4:00 pm;Sat,Sun: Closed
Accepting Members:Y
A63298E→Healthcare Partners Medical Group
Languages :English

HWANG, GRACE YOONA

520 N Prospect Ave Ste 103
Redondo Beach, Ca 90277
☎(310) 376-8816
Accessibility: B,W,R
Office Hours: M - F: 8:00 am - 5:00 pm;Sat,Sun: Closed
Accepting Members:Y
A80874E→Healthcare Partners Medical Group
Languages :English,Korean

MATSUNO, STANFORD KEI

502 Torrance Blvd
Redondo Beach, Ca 90277
☎(310) 316-0811
Accessibility: P,B,W,E,R
Office Hours: M,Tu: 9:00 am - 5:00 pm;W,Th,F,Sat,Sun: Closed
Accepting Members:Y
G74057E→Healthcare Partners Medical Group
Languages :English

MESSLER, GAIL ELLEN

502 Torrance Blvd
Redondo Beach, Ca 90277
☎(310) 316-0811
Accessibility: P,B,W,E,R
Office Hours: M,Tu: 9:00 am - 5:00 pm;W,Th,F,Sat,Sun: Closed
Accepting Members:Y
A51159E→Healthcare Partners Medical Group
Languages :English

NAKASHIMA, TERESA KANE

502 Torrance Blvd
Redondo Beach, Ca 90277
☎(310) 316-0811
Accessibility: P,B,W,E,R
Office Hours: M,Tu: 9:00 am - 5:00 pm;W,Th,F,Sat,Sun: Closed
Accepting Members:Y
G48797E→Healthcare Partners Medical Group
Languages :English

O'BRYAN, MEGAN

502 Torrance Blvd
Redondo Beach, Ca 90277
☎(310) 316-0811
Accessibility: P,B,W,E,R
Office Hours: M,Tu: 9:00 am - 5:00 pm;W,Th,F,Sat,Sun: Closed
Accepting Members:Y
A108376E→Healthcare Partners Medical Group
Languages :English

PHAM, CUNG BUI

502 Torrance Blvd
Redondo Beach, Ca 90277
☎(310) 316-0811
Accessibility: P,B,W,E,R
Office Hours: M,Tu: 9:00 am - 5:00 pm;W,Th,F,Sat,Sun: Closed
Accepting Members:Y
A81143E→Healthcare Partners Medical Group
Languages :English,Vietnamese

SALAMA, NEVINE HANNA

502 Torrance Blvd
Redondo Beach, Ca 90277
☎(310) 316-6081
Accessibility: P,B,W,E,R
Office Hours: M - F: 9:00 am - 5:00 pm;Sat,Sun: Closed
Accepting Members:Y
A70437E→Healthcare Partners Medical Group
Languages :Arabic,English

SHEN, BRENDA HO YEE

520 N Prospect Ave Ste 103
Redondo Beach, Ca 90277
☎(310) 376-8816
Accessibility: B,W,R
Office Hours: M - F: 8:00 am - 5:00 pm;Sat,Sun: Closed
Accepting Members:Y
A122399E→Healthcare Partners Medical Group
Languages :English

SWENSON, MAUREEN MARGARET

520 N Prospect Ave Ste 103
Redondo Beach, Ca 90277
☎(310) 376-8816
Accessibility: B,W,R
Office Hours: M - F: 8:00 am - 4:00 pm;Sat,Sun: Closed
Accepting Members:Y
C55710E→Healthcare Partners Medical Group
Languages :English

WONG, LEWIS YING-FONG

520 N Prospect Ave Ste 103
Redondo Beach, Ca 90277
☎(310) 376-8816
Accessibility: B,W,R
Office Hours: M - F: 8:00 am - 5:00 pm;Sat,Sun: Closed
Accepting Members:Y
A124469E→Healthcare Partners Medical Group
Languages :English

GENERAL PRACTICE

ASCHRAFIA, SALAHUDDIN SAID

1959 Kingsdale Ave
Redondo Beach, Ca 90278
☎(310) 214-1000
Accessibility: B,W,R
Office Hours: M - F: 9:00 am - 5:00 pm;Sat,Sun: Closed
Accepting Members:Y
A63732E4→Regal Medical Group
Languages :English,German,Persian,Spanish

BROUKHIM, KAMRAN

2850 Artesia Blvd Ste 105
Redondo Beach, Ca 90278
☎(310) 214-8000
Accessibility: B,W
Office Hours: M - F: 9:00 am - 6:00 pm;Sat,Sun: Closed
Accepting Members:Y
A38857E→Regal Medical Group
Languages :English,Persian

NANDA, NIRMALA T

2114 Artesia Blvd
Redondo Beach, Ca 90278
☎(310) 318-2521
Accessibility: P,W,E
Office Hours: M,W,F: 7:30 am - 4:30 pm;Tu,Th: 10:00 am - 7:30 pm;Sat,Sun: Closed
Accepting Members:Y
C41178E→Health Care La Ipa (medpoint Mgmt)
Languages :English,Hindi

INTERNAL MEDICINE

ARMATO, JOHN P

520 N Prospect Ave Ste 200
Redondo Beach, Ca 90277
☎(310) 374-7655
Accessibility: P,B,W,E,R
Office Hours: M - F: 8:00 am - 5:00 pm;Sat,Sun: Closed
Accepting Members:Y
G58926E→Healthcare Partners Medical Group
Languages :English

ASHFAEI, AFSHIN

520 N Prospect Ave Ste 103
Redondo Beach, Ca 90277
☎(310) 376-8816
Accessibility: B,W,R
Office Hours: M - F: 8:00 am - 5:00 pm;Sat,Sun: Closed
Accepting Members:Y
A112203E→Healthcare Partners Medical Group
Languages :English

BRUTON, BARBARA ALEENE

502 Torrance Blvd
Redondo Beach, Ca 90277
☎(310) 316-0811
Accessibility: P,B,W,E,R
Office Hours: M,Tu: 9:00 am - 5:00 pm;W,Th,F,Sat,Sun: Closed
Accepting Members:Y
A45856E→Healthcare Partners Medical Group
Languages :English

DAVOUDIAN, SOHAIL M

1959 Kingsdale Ave
Redondo Beach, Ca 90278
☎(310) 214-4100
Accessibility: B,W,R
Office Hours: M - F: 9:00 am - 5:00 pm;Sat,Sun: Closed
Accepting Members:Y
A44878E→Healthcare Partners Medical Group
Languages :English,Persian,Spanish
A44878E2→Global Care Ipa (medpoint Mgmt)
Languages :English,Persian
A44878E5→Regal Medical Group
Languages :English,Persian

DELILLY, JULIE A

520 N Prospect Ave Ste 103
Redondo Beach, Ca 90277
☎(310) 376-8816
Accessibility: B,W,R
Office Hours: M - F: 8:00 am - 4:00 pm;Sat,Sun: Closed
Accepting Members:Y
G67084E→Healthcare Partners Medical Group
Languages :English

FERGUSON, DIANE MARIE

502 Torrance Blvd
Redondo Beach, Ca 90277
☎(310) 316-0811
Accessibility: P,B,W,E,R
Office Hours: M,Tu: 9:00 am - 5:00 pm;W,Th,F,Sat,Sun: Closed
Accepting Members:Y
G79787E→Healthcare Partners Medical Group
Languages :English

LEVEE, GAIL LEVINE

510 N Prospect Ave Ste 304
Redondo Beach, Ca 90277
☎(310) 372-8005
Accessibility: B,W
Office Hours: M - F: 8:00 am - 5:00 pm;Sat,Sun: Closed
Accepting Members:Y
G60173E→Healthcare Partners Medical Group
Languages :English

LIU, WILLIAM M

520 N Prospect Ave Ste 103
Redondo Beach, Ca 90277
☎(310) 376-8816
Accessibility: B,W,R
Office Hours: M - F: 8:00 am - 5:00 pm;Sat,Sun: Closed
Accepting Members:N
G51849E→Healthcare Partners Medical Group
Languages :English

MANER, DENISE VALERIE

520 N Prospect Ave Ste 103
Redondo Beach, Ca 90277
☎(310) 376-8816
Accessibility: B,W,R
Office Hours: M - F: 8:00 am - 4:00 pm;Sat,Sun: Closed
Accepting Members:Y
G43652E→Healthcare Partners Medical Group
Languages :English

SUN, CHRISTOPHER

520 N Prospect Ave Ste 103
Redondo Beach, Ca 90277
☎(310) 376-8816
Accessibility: B,W,R
Office Hours: M - F: 8:00 am - 5:00 pm;Sat,Sun: Closed
Accepting Members:Y
A102353E→Healthcare Partners Medical Group
Languages :Cantonese,English,Hindi

PEDIATRICS

DEMONTEVERDE, RUTH CANERO

1808 Artesia Blvd
Redondo Beach, Ca 90278
☎(310) 318-1608
Accessibility:
Office Hours: M - F: 8:00 am - 5:00 pm;Sat,Sun: Closed
Accepting Members:N
G54370E→Healthcare Partners Medical Group
Languages :English,Tagalog
G54370E2→Healthcare Partners Medical Group
Languages :English,Tagalog

ENDENO-GALIMA, ELIZABETH MORENO

2114 Artesia Blvd
Redondo Beach, Ca 90278
☎(310) 318-2521
Accessibility: P,W,E
Office Hours: M,W,F: 7:30 am - 4:30 pm;Tu: 10:00 am - 7:30 pm;Th: 10:00 am - 4:30 pm;Sat: 8:00 am - 12:00 pm;Sun: Closed
Accepting Members:Y
A76162E2→Health Care La Ipa (medpoint Mgmt)
Languages :English

MILLER, TERESA NADINE

502 Torrance Blvd
Redondo Beach, Ca 90277
☎(310) 316-0811
Accessibility: P,B,W,E,R
Office Hours: M - F: 8:00 am - 5:00 pm;Sat,Sun: Closed
Accepting Members:N
G70438E2→Healthcare Partners Medical Group
Languages :English
G70438E3→Healthcare Partners Medical Group
Languages :English

SHOJI, ELAINE C

502 Torrance Blvd
Redondo Beach, Ca 90277
☎(310) 316-0811
Accessibility: P,B,W,E,R
Office Hours: M - F: 9:00 am - 5:00 pm;Sat,Sun: Closed
Accepting Members:Y
G35402E2→Healthcare Partners Medical Group
Languages :English

TENENBAUM, RITA

510 N Prospect Ave Ste 120
Redondo Beach, Ca 90277
☎(310) 406-0827
Accessibility:
Office Hours: M - F: 8:00 am - 5:00 pm;Sat,Sun: Closed
Accepting Members:N
A55628E→Healthcare Partners Medical Group
Languages :English,Russian,Spanish
A55628E2→Healthcare Partners Medical Group
Languages :English,Russian,Spanish

RESEDA

GENERAL PRACTICE

HOSSEINIAN, GHOLAM REZA

18701 Sherman Way Ste 4
Reseda, Ca 91335
☎ (818) 881-8989
Accessibility: P,E,T,R
Office Hours: M - F: 9:00 am - 6:30 pm;Sat:
9:00 am - 2:30 pm;Sun: Closed
Accepting Members:Y
A72485E3→Lakeside Medical Group
Languages :English,Persian,Spanish
A72485E4→Regal Medical Group
Languages :English,Persian,Spanish

KAMRAVA, KAMRAN K

6915 Reseda Blvd Unit 1
Reseda, Ca 91335
☎ (818) 343-2121
Accessibility: W
Office Hours: M - F: 9:00 am - 6:00 pm;Sat:
9:00 am - 1:00 pm;Sun: Closed
Accepting Members:Y
A43281E2→Lakeside Medical Group
Languages :English,Persian,Spanish
A43281E4→Regal Medical Group
Languages :English

KASHANI, ATAIOIAH M.

18355 Sherman Way
Reseda, Ca 91335
☎ (818) 343-0964
Accessibility: W,E
Office Hours: M - F: 9:00 am - 7:00
pm;Sat,Sun: Closed
Accepting Members:N
A41464E→Healthcare Partners Medical
Group
Languages :English,Hebrew,Persian,Spanish
A41464E2→Preferred Ipa Of California
Languages :English,Hebrew,Persian,Spanish
A41464E3→Prospect Medical Group Inc
Languages :English,Persian
A41464E6→Lakeside Medical Group
Languages :English,Persian,Spanish
A41464E7→Regal Medical Group
Languages :English,Persian,Spanish

NAZAR, PARVIZ

6670 Reseda Blvd Ste 100
Reseda, Ca 91335
☎ (818) 343-2345
Accessibility: W,E
Office Hours: M - F: 8:00 am - 4:00
pm;Sat,Sun: Closed
Accepting Members:Y
A40027E→Healthcare Partners Medical
Group
Languages :English
A40027E2→Prospect Medical Group Los
Angeles Inc
Languages :English,Persian

A40027E3→Prospect Professional Care
Medical Group Inc
Languages :English,Persian

NGUYEN, HUNG VAN

7227 Reseda Blvd
Reseda, Ca 91335
☎ (818) 708-7227
Accessibility: P,W,E
Office Hours: M - F: 8:30 am - 5:30 pm;Sat:
9:00 am - 1:00 pm;Sun: Closed
Accepting Members:Y
A42303E3→Lakeside Medical Group
Languages :English,Spanish,Vietnamese
A42303E4→Regal Medical Group
Languages :English,Spanish,Vietnamese
A42303E5→Healthcare Partners Medical
Group
Languages :English

PIETRUSZKA, MARVIN

19234 Vanowen st
Reseda, Ca 91335
☎ (818) 705-1157
Accessibility: P,B,W,E,R
Office Hours: M - F: 9:00 am - 5:00 pm;Sat:
9:00 am - 4:00 pm;Sun: Closed
Accepting Members:N
A30858E→Preferred Ipa Of California
Languages :English,Spanish
A30858E4→Regal Medical Group
Languages :English,Spanish

INTERNAL MEDICINE

MARTINEZ CARDENAS, JOSE FRANCISCO

18518 Sherman Way
Reseda, Ca 91335
☎ (818) 757-7094
Accessibility: W,E,R
Office Hours: M - F: 9:00 am - 5:00
pm;Sat,Sun: Closed
Accepting Members:N
A81030E→Healthcare Partners Medical
Group
Languages :English,Spanish
A81030E2→Preferred Ipa Of California
Languages :English,Spanish

PHAN, MAI TUYET

18625 Sherman Way Ste 104
Reseda, Ca 91335
☎ (818) 342-8171
Accessibility: P,B,W
Office Hours: M - F: 9:00 am - 5:00
pm;Sat,Sun: Closed
Accepting Members:Y
A51466E→Healthcare Partners Medical
Group
Languages :English,Vietnamese
A51466E4→Lakeside Medical Group
Languages :English,Vietnamese
A51466E5→Regal Medical Group
Languages :English,Vietnamese

A51466E6→Prospect Professional Care
Medical Group Inc
Languages :English

PEDIATRICS

KIM, JUNG HI

18614 Sherman Way
Reseda, Ca 91335
☎ (818) 996-9497
Accessibility: W
Office Hours: M,Tu,Th,F,Sat: 9:00 am - 5:00
pm;W,Sun: Closed
Accepting Members:Y
A37421E5→Lakeside Medical Group
Languages :English,Korean,Spanish
A37421E6→Regal Medical Group
Languages :English,Korean,Spanish

SALDANA, ANNETTE ELOISE

18518 Sherman Way
Reseda, Ca 91335
☎ (818) 757-7095
Accessibility: W,E,R
Office Hours: M - F: 9:00 am - 5:00
pm;Sat,Sun: Closed
Accepting Members:N
A83630E→Healthcare Partners Medical
Group
Languages :English,Spanish
A83630E2→Preferred Ipa Of California
Languages :English
A83630E3→Healthcare Partners Medical
Group
Languages :English,Spanish

ROSEMEAD

FAMILY PRACTICE

CHANG, KER-CHOW

2707 E Valley Blvd Ste 103
Rosemead, Ca 91772
☎ (626) 810-7772
Accessibility:
Office Hours: M - F: 9:00 am - 5:00 pm;Sat:
9:00 am - 2:00 pm;Sun: Closed
Accepting Members:Y
A48893E7→Lakeside Medical Group
Languages :Cantonese,English
A48893E8→Regal Medical Group
Languages :Cantonese,English

DINH, CHRISTINE HUONGBUU

2630 San Gabriel Blvd Ste 105
Rosemead, Ca 91770
☎ (626) 288-2007
Accessibility: P,B,W,R
Office Hours: M - F: 8:00 am - 4:00
pm;Sat,Sun: Closed
Accepting Members:Y
A53100E2→Allied Physicians Ipa (network
Med. Mgmt)
Languages :English,Vietnamese

A53100E5→Lakeside Medical Group
Languages :English,Vietnamese
A53100E6→Regal Medical Group
Languages :English,Vietnamese
A53100E7→Allied Pacific Ipa
Languages :English,Vietnamese

HANSON, LARS ERIK

8811 Garvey Ave Ste 101
Rosemead, Ca 91770
☎(626) 375-1505
Accessibility: B,W,E
Office Hours: M,Tu: 9:00 am - 5:00
pm;W,Th,F,Sat,Sun: Closed
Accepting Members:Y
G79925E2→Allied Physicians Ipa (network
Med. Mgmt)
Languages :English,Spanish
G79925E4→Allied Physicians Ipa (network
Med. Mgmt)
Languages :English

HO, VINCENT DIEN

8843 Valley Blvd
Rosemead, Ca 91770
☎(626) 287-8866
Accessibility: W
Office Hours: M - F: 8:00 am - 5:00
pm;Sat,Sun: Closed
Accepting Members:Y
A84224E→Healthcare Partners Medical
Group
Languages :English
A84224E3→Allied Physicians Ipa (network
Med. Mgmt)
Languages :English
A84224E4→Allied Pacific Ipa
Languages :English

HUYNH, BO TAN

2630 San Gabriel Blvd Ste 105
Rosemead, Ca 91770
☎(626) 288-2007
Accessibility: P,B,W,R
Office Hours: M - F: 8:00 am - 4:00
pm;Sat,Sun: Closed
Accepting Members:Y
A87250E2→Allied Physicians Ipa (network
Med. Mgmt)
Languages :English,Vietnamese
A87250E7→Lakeside Medical Group
Languages :English,Vietnamese
A87250E8→Regal Medical Group
Languages :English,Vietnamese
A87250E9→Allied Pacific Ipa
Languages :English,Vietnamese

LEW, PO LONG

9308 Valley Blvd
Rosemead, Ca 91770
☎(626) 288-8888
Accessibility: B,W
Office Hours: M - F: 9:00 am - 5:00
pm;Sat,Sun: Closed
Accepting Members:N
20A5380E→Healthcare Partners Medical
Group
Languages
:Cantones,English,Mandarin,Spanish
20A5380E10→Allied Pacific Ipa
Languages :Cantones,English,Mandarin
20A5380E4→Allied Physicians Ipa (network
Med. Mgmt)
Languages :Cantones,English

LOPEZ, JORGE ROBERTO

1168 San Gabriel Blvd Ste A
Rosemead, Ca 91770
☎(626) 288-4741
Accessibility: W,E,R
Office Hours: M,Tu: 9:00 am - 5:00
pm;W,Th,F,Sat,Sun: Closed
Accepting Members:Y
G61816E→Healthcare Partners Medical
Group
Languages :English

NGUYEN, QUY VAN

9126 Valley Blvd Ste B
Rosemead, Ca 91770
☎(626) 573-9003
Accessibility: P,B,W,R
Office Hours: M,Tu: 9:00 am - 5:00
pm;W,Th,F,Sat,Sun: Closed
Accepting Members:Y
A44652E7→Allied Pacific Ipa
Languages :English,Vietnamese

TRUONG, BENJAMIN QUANG

9014 Garvey Ave Ste I
Rosemead, Ca 91770
☎(626) 688-1703
Accessibility: P,W
Office Hours: M - F: 8:00 am - 4:00
pm;Sat,Sun: Closed
Accepting Members:Y
A48412E2→Allied Physicians Ipa (network
Med. Mgmt)
Languages
:Cantones,English,Mandarin,Vietnamese
A48412E5→Regal Medical Group
Languages
:Cantones,English,Mandarin,Vietnamese
A48412E6→Allied Pacific Ipa
Languages
:Cantones,English,Mandarin,Vietnamese

GENERAL PRACTICE

CHOA, JOSEPHINE WU

7540 Garvey Ave Ste C
Rosemead, Ca 91770
☎(626) 307-4785
Accessibility: P,B,W
Office Hours: M,Tu: 9:00 am - 8:00
pm;W,Th,F,Sat,Sun: Closed
Accepting Members:N
A51503E7→Allied Pacific Ipa

HANSON, LARS ERIK

8811 Garvey Ave Ste 101
Rosemead, Ca 91770
☎(626) 375-1505
Accessibility: B,W,E
Office Hours: M,Tu: 9:00 am - 5:00
pm;W,Th,F,Sat,Sun: Closed
Accepting Members:Y
G79925E2→Allied Physicians Ipa (network
Med. Mgmt)
Languages :English,Spanish

LEW, PO LONG

9308 Valley Blvd
Rosemead, Ca 91770
☎(626) 288-8881
Accessibility: B,W
Office Hours: M,Tu: 9:00 am - 5:00
pm;W,Th,F,Sat,Sun: Closed
Accepting Members:Y
20A5380E10→Allied Pacific Ipa
Languages :Cantones,English,Mandarin

RUIZ, RUBEN MENA

3012 San Gabriel Blvd
Rosemead, Ca 91770
☎(626) 572-8692
Accessibility: P,B,W
Office Hours: M - F: 9:00 am - 6:00
pm;Sat,Sun: Closed
Accepting Members:Y
A78287E10→Applecare Medical Group Inc
Whittier Region
Languages :English
A78287E11→Applecare Medical Group
(downey And Select Regions)
Languages :English
A78287E12→Allied Physicians Ipa (network
Med. Mgmt)
Languages :English,Spanish
A78287E14→Allied Pacific Ipa
Languages :English,Spanish
A78287E3→Prospect Medical Group Los
Angeles Inc
Languages :English,Spanish
A78287E6→Regal Medical Group
Languages :English,Spanish
A78287E7→Prospect Professional Care
Medical Group Inc
Languages :English,Spanish
A78287E9→Applecare Medical Group St
Francis
Languages :English

INTERNAL MEDICINE**CAO, MICHAEL KHANHTUAN**

8729 Valley Blvd Ste A
Rosemead, Ca 91770
☎ (626) 451-0086
Accessibility: P,B,W,E,R
Office Hours: M - F: 9:00 am - 5:00 pm;Sat,Sun: Closed
Accepting Members: Y
A80802E3→Altamed Health Services Corporation
Languages :Vietnamese

CHOA, JOSEPHINE WU

7540 Garvey Ave Ste C
Rosemead, Ca 91770
☎ (626) 307-7478
Accessibility: P,B,W
Office Hours: M - F: 9:00 am - 5:00 pm;Sat,Sun: Closed
Accepting Members:N
A51503E→Healthcare Partners Medical Group
Languages :English
A51503E5→Regal Medical Group
Languages
:Burmese,Cantonese,English,Mandarin
A51503E6→Allied Physicians Ipa (network Med. Mgmt)
Languages
:Burmese,Cantonese,English,Mandarin,Thai
A51503E7→Allied Pacific Ipa

DUONG, HAN VAN

8632 Valley Blvd Ste D
Rosemead, Ca 91770
☎ (626) 572-0005
Accessibility: P,W,E
Office Hours: M,Tu,Th: 10:00 am - 5:00 pm;W,Sun: Closed;F: 10:00 am - 4:30 pm;Sat: 10:00 am - 2:00 pm
Accepting Members: Y
A88951E3→Regal Medical Group
Languages :English,Vietnamese

HSU, HAROLD

8622 Garvey Ave Ste 103
Rosemead, Ca 91770
☎ (626) 280-6898
Accessibility: B,W
Office Hours: M,Tu,Th,F: 9:00 am - 6:00 pm;W: 9:00 am - 12:00 pm;Sat: 9:00 am - 1:00 pm;Sun: Closed
Accepting Members: Y
A51859E2→Regal Medical Group
Languages :Burmese,Cantonese,English

LE, CHAU MINH

9206 Valley Blvd
Rosemead, Ca 91770
☎ (626) 571-2763
Accessibility: W
Office Hours: M,Tu: 9:00 am - 5:00 pm;W,Th,F,Sat,Sun: Closed
Accepting Members:N
A48923E→Healthcare Partners Medical Group
Languages :English

LE, SON HONG

8232 Garvey Ave Ste 107
Rosemead, Ca 91770
☎ (626) 573-3545
Accessibility: B,W,E
Office Hours: M,Tu,Th: 11:00 am - 6:00 pm;W,Sat,Sun: Closed;F: 11:00 am - 2:00 pm
Accepting Members:N
A42423E5→Lakeside Medical Group
Languages :English,Spanish,Vietnamese

9143 Valley Blvd Ste 101a
Rosemead, Ca 91770
☎ (626) 573-3545
Accessibility: P,B,W,E
Office Hours: M - F: 8:00 am - 4:00 pm;Sat,Sun: Closed
Accepting Members: Y
A42423E7→Allied Physicians Ipa (network Med. Mgmt)
Languages :English,Spanish,Vietnamese
A42423E8→Healthcare Partners Medical Group
Languages :English,Spanish,Vietnamese
A42423E9→Allied Pacific Ipa
Languages :English,Spanish,Vietnamese

LIANG, HONG

3105 Del Mar Ave
Rosemead, Ca 91770
☎ (626) 280-0889
Accessibility: P,E
Office Hours: M - F: 9:00 am - 5:00 pm;Sat,Sun: Closed
Accepting Members: Y
A66820E→Healthcare Partners Medical Group
Languages :English

A66820E2→Allied Physicians Ipa (network Med. Mgmt)
A66820E5→Lakeside Medical Group
A66820E6→Regal Medical Group

NGUYEN, DAVID HUU

9246 Valley Blvd Ste A
Rosemead, Ca 91770
☎ (626) 571-6908
Accessibility: P,B,W,R
Office Hours: M,Tu,Th,F,Sat: 9:00 am - 6:00 pm;W,Sun: Closed
Accepting Members:N
20A6867E10→Regal Medical Group
Languages :English,Vietnamese

NGUYEN, DUC VAN

8748 Valley Blvd Ste H
Rosemead, Ca 91770
☎ (626) 288-8330
Accessibility: B,W,E,R
Office Hours: M - F: 9:00 am - 5:00 pm;Sat,Sun: Closed
Accepting Members: Y
C42546E→Healthcare Partners Medical Group
Languages :English,Vietnamese
C42546E3→Allied Physicians Ipa (network Med. Mgmt)
Languages :Cantonese,English,Vietnamese
C42546E6→Lakeside Medical Group
Languages :English,Vietnamese
C42546E7→Regal Medical Group
Languages :English,Vietnamese

NGUYEN, QUY VAN

9126 Valley Blvd Ste B
Rosemead, Ca 91770
☎ (626) 573-9003
Accessibility: P,B,W,R
Office Hours: M,Tu: 9:00 am - 5:00 pm;W,Th,F,Sat,Sun: Closed
Accepting Members: Y
A44652E→Healthcare Partners Medical Group
Languages :English
A44652E3→Allied Physicians Ipa (network Med. Mgmt)
Languages :English,Vietnamese
A44652E6→Regal Medical Group
Languages :English,Vietnamese
A44652E7→Allied Pacific Ipa
Languages :English,Vietnamese

TRAN, DAN

7900 Garvey Ave
Rosemead, Ca 91770
☎ (626) 307-1050
Accessibility: P,W,E
Office Hours: M,Tu: 9:00 am - 5:00 pm;W,Th,F,Sat,Sun: Closed
Accepting Members: Y
A78976E→Allied Physicians Ipa (network Med. Mgmt)
Languages :English,Vietnamese
A78976E4→Regal Medical Group
Languages :English,Vietnamese

WONG, TAN LIN

7540 Garvey Ave Ste C
Rosemead, Ca 91770
☎ (626) 307-7478
Accessibility: P,B,W
Office Hours: M - F: 9:00 am - 5:00 pm;Sat,Sun: Closed
Accepting Members:N
A50496E→Healthcare Partners Medical Group
Languages :English
A50496E10→Regal Medical Group
Languages :Cantonese,English,Hmong
A50496E3→Allied Physicians Ipa (network Med. Mgmt)
Languages :Burmese,Cantonese,English

7450 Garvey Ave Ste C
Rosemead, Ca 91770
☎ (626) 307-4785
Accessibility:
Office Hours: M,W,F: 9:00 am - 8:00 pm;Tu,Th,Sat: 9:00 am - 5:00 pm;Sun: Closed
Accepting Members:Y
A50496E8→Lakeside Medical Group
Languages
:Burmese,Cantonese,English,Mandarin
A50496E9→Regal Medical Group
Languages
:Burmese,Cantonese,English,Mandarin

WU, JIMMY

7540 Garvey Ave Ste C
Rosemead, Ca 91770
☎ (626) 307-4785
Accessibility: P,B,W
Office Hours: M,W,F: 9:00 am - 8:00 pm;Tu,Th,Sat: 9:00 am - 5:00 pm;Sun: Closed
Accepting Members:N
A49571E5→Regal Medical Group
Languages :Burmese,Cantonese,English
A49571E6→Allied Physicians Ipa (network Med. Mgmt)

PEDIATRICS

FAN, BUNCHEM R

4124 Rosemead Blvd Ste A
Rosemead, Ca 91770
☎ (626) 285-2477
Accessibility: P,W
Office Hours: M,Tu: 9:00 am - 5:00 pm;W,Th,F,Sat,Sun: Closed
Accepting Members:N
A43151E→Healthcare Partners Medical Group
Languages
:Cantonese,English,Mandarin,Spanish,Taiwanese
A43151E2→Healthcare Partners Medical Group
Languages :English,Mandarin,Taiwanese
A43151E3→Allied Physicians Ipa (network Med. Mgmt)
Languages :English
A43151E4→Superior Choice Medical Group Inc
Languages :Cantonese,English,Mandarin

SHIH, JENNIFER LING-JIUN

4124 Rosemead Blvd Ste A
Rosemead, Ca 91770
☎ (626) 285-2477
Accessibility: P,W
Office Hours: M,Tu: 9:00 am - 5:00 pm;W,Th,F,Sat,Sun: Closed
Accepting Members:N
A43447E→Healthcare Partners Medical Group
Languages :English,Mandarin
A43447E2→Healthcare Partners Medical Group
Languages :English,Mandarin

A43447E3→Allied Physicians Ipa (network Med. Mgmt)
Languages :English

TRUONG, CAROLINE NGUYEN

9014 Garvey Ave Ste I
Rosemead, Ca 91770
☎ (626) 572-3955
Accessibility: P,W
Office Hours: M - F: 8:00 am - 4:00 pm;Sat,Sun: Closed
Accepting Members:Y
A52778E→Healthcare Partners Medical Group
A52778E2→Allied Physicians Ipa (network Med. Mgmt)
Languages
:Cantonese,English,Spanish,Vietnamese
A52778E5→Regal Medical Group
Languages :English,Vietnamese

9014 Garvey Ave Ste 1
Rosemead, Ca 91770
☎ (626) 572-3955
Accessibility:
Office Hours: M - F: 9:00 am - 5:00 pm;Sat,Sun: Closed
Accepting Members:Y
A52778E6→Healthcare Partners Medical Group
Languages :English,Vietnamese

ROWLAND HEIGHTS

FAMILY PRACTICE

BYEON, SANGJUN

18391 Colima Rd Ste 201
Rowland Heights, Ca 91748
☎ (626) 912-2911
Accessibility: W,E
Office Hours: M - F: 9:00 am - 5:00 pm;Sat: 9:00 am - 1:00 pm;Sun: Closed
Accepting Members:Y
A103605E3→Regal Medical Group
Languages :English,Korean
A103605E4→Applecare Medical Group (downey And Select Regions)
Languages :English,Korean
A103605E5→Seoul Medical Group
Languages :English,Korean

CHERLIN, ANGELA P.

1722 Desire Ave Ste 102
Rowland Heights, Ca 91748
☎ (626) 581-0700
Accessibility: P,B,W,R
Office Hours: M,Tu: 9:00 am - 5:00 pm;W,Th,F,Sat,Sun: Closed
Accepting Members:N
A80996E2→Allied Physicians Ipa (network Med. Mgmt)
Languages :English

HSIEH, XAVIER JAJIN

18558 Gale Ave Ste 200
Rowland Heights, Ca 91748
☎ (626) 581-1282
Accessibility: B,W,E
Office Hours: M - F: 8:00 am - 4:00 pm;Sat,Sun: Closed
Accepting Members:Y
20A10696E→Allied Physicians Ipa (network Med. Mgmt)

HY, ADAM

18897 Colima Rd Ste C
Rowland Heights, Ca 91748
☎ (888) 999-9999
Accessibility: B,W
Office Hours: M - F: 8:00 am - 4:00 pm;Sat,Sun: Closed
Accepting Members:Y
20A7891E→Allied Physicians Ipa (network Med. Mgmt)
Languages :English
20A7891E4→Allied Physicians Ipa (network Med. Mgmt)
Languages
:Cambodian,Cantonese,English,Mandarin

KO, GLORIA POTING

18575 Gale Ave Ste 108
Rowland Heights, Ca 91748
☎ (626) 964-4390
Accessibility: B,W,E,R
Office Hours: M - F: 9:00 am - 5:00 pm;Sat,Sun: Closed
Accepting Members:N
G39838E→Healthcare Partners Medical Group
Languages :Cantonese,English,Mandarin
G39838E4→Allied Pacific Ipa
Languages :Cantonese,English,Mandarin

18575 Gale Ave Ste 205
Rowland Heights, Ca 91748
☎ (626) 964-3900
Accessibility: P,B,W,E,R
Office Hours: M - F: 8:00 am - 4:00 pm;Sat,Sun: Closed
Accepting Members:Y
G39838E3→Allied Physicians Ipa (network Med. Mgmt)
Languages :Cantonese,English,Mandarin

LEE, CHRIS IKJOON

18897 Colima Rd Ste B
Rowland Heights, Ca 91748
☎ (626) 913-0810
Accessibility: P,B,W,E
Office Hours: M,Tu,Th,F: 9:00 am - 5:30 pm;W: 8:00 am - 12:30 pm;Sat,Sun: Closed
Accepting Members:N
A88926E→Seoul Medical Group
Languages :English,Korean

PHYSICIANS

LIMBO, PABLO CARANDANG

19036 Colima Rd Ste B
Rowland Heights, Ca 91748
☎ (626) 965-7272
Accessibility: P,B,W
Office Hours: M - F: 8:00 am - 4:00 pm;Sat,Sun: Closed
Accepting Members:Y
A38249E2→Allied Physicians Ipa (network Med. Mgmt)
Languages :English,Tagalog
A38249E5→Citrus Valley Physicians Group
Languages :English,Tagalog
A38249E7→Allied Pacific Ipa
Languages :English,Tagalog

PARK, BURN

19085 Colima rd
Rowland Heights, Ca 91748
☎ (626) 964-5001
Accessibility: P,B,W,E
Office Hours: M,Tu: 8:00 am - 5:00 pm;W: 9:00 am - 12:00 pm;Th,F: 9:00 am - 5:30 pm;Sat: 8:00 am - 12:00 pm;Sun: Closed
Accepting Members:Y
A32222E→Pomona Valley Medical Group
Languages :English
A32222E4→Regal Medical Group
Languages :English,Korean,Spanish

TAI, LIANG-YU LAURA

1722 Desire Ave Ste 102
Rowland Heights, Ca 91748
☎ (626) 581-0700
Accessibility: P,B,W,R
Office Hours: M - F: 8:00 am - 5:00 pm;Sat,Sun: Closed
Accepting Members:Y
20A7444E4→Healthcare Partners Medical Group
Languages :English

TU, GENE CHANG

1330 Fullerton Rd Ste 288
Rowland Heights, Ca 91748
☎ (626) 965-1233
Accessibility: B,E
Office Hours: M,Tu: 7:30 am - 10:00 pm;W,Th,F,Sat: Closed;Sun: 10:00 am - 8:00 pm
Accepting Members:Y
A60067E2→Allied Physicians Ipa (network Med. Mgmt)
A60067E3→Appicare Medical Group (downey And Select Regions)
Languages :English,Spanish

WANG, YI

1661 Hanover Rd Ste 201
Rowland Heights, Ca 91748
☎ (626) 965-4628
Accessibility: P,E,T,R
Office Hours: M - F: 9:00 am - 6:00 pm;Sat: 9:00 am - 1:00 pm;Sun: Closed
Accepting Members:N
A98547E5→Lakeside Medical Group
Languages :Cantonese,English

YU, CLARA WAI TENG

1722 Desire Ave Ste 102
Rowland Heights, Ca 91748
☎ (626) 581-0700
Accessibility: P,B,W,R
Office Hours: M - F: 8:00 am - 4:00 pm;Sat,Sun: Closed
Accepting Members:Y
20A11959E→Allied Physicians Ipa (network Med. Mgmt)
Languages :English

GENERAL PRACTICE

LIMBO, PABLO CARANDANG

19036 Colima Rd Ste B
Rowland Heights, Ca 91748
☎ (626) 965-2992
Accessibility: P,B,W
Office Hours: M - F: 10:00 am - 6:00 pm;Sat,Sun: Closed
Accepting Members:Y
A38249E6→Regal Medical Group
Languages :English,Tagalog
A38249E7→Allied Pacific Ipa
Languages :English,Tagalog

INTERNAL MEDICINE

BAO, WEI

17595 Almahurst St Ste 202
Rowland Heights, Ca 91748
☎ (626) 581-4990
Accessibility: W
Office Hours: M,Tu: 9:00 am - 5:00 pm;W,Th,F,Sat,Sun: Closed
Accepting Members:Y
A66842E→Healthcare Partners Medical Group
Languages :English
A66842E3→Allied Physicians Ipa (network Med. Mgmt)
A66842E6→Lakeside Medical Group
Languages :Cantonese,English
A66842E7→Regal Medical Group
Languages :Cantonese,English
A66842E8→Allied Pacific Ipa
Languages :English,Mandarin

GANATA, VICTOR MICHAEL

1722 Desire Ave Ste 102
Rowland Heights, Ca 91748
☎ (626) 581-0700
Accessibility: P,B,W,R
Office Hours: M - F: 8:00 am - 4:00 pm;Sat,Sun: Closed
Accepting Members:Y
A95477E→Allied Physicians Ipa (network Med. Mgmt)
Languages :English

HUSSAIN, RIZWANA BEGUM

18750 Colima Rd Ste B
Rowland Heights, Ca 91748
☎ (626) 912-9345
Accessibility: W,E
Office Hours: M,Tu: 9:00 am - 5:00 pm;W,Th,F,Sat,Sun: Closed
Accepting Members:Y
A38923E→Healthcare Partners Medical Group
Languages :English
A38923E3→Lakeside Medical Group
Languages :English,Urdu
A38923E4→Regal Medical Group
Languages :English,Urdu

LIMBO, PABLO CARANDANG

19036 Colima Rd Ste B
Rowland Heights, Ca 91748
☎ (626) 965-7272
Accessibility: P,B,W
Office Hours: M - F: 8:00 am - 5:00 pm;Sat,Sun: Closed
Accepting Members:Y
A38249E7→Allied Pacific Ipa
Languages :English,Tagalog

LIU, ZUNE HOU

18395 Colima rd
Rowland Heights, Ca 91748
☎ (626) 964-1120
Accessibility: B,W,E
Office Hours: M,Tu: 9:00 am - 6:00 pm;W,Th,F,Sat,Sun: Closed
Accepting Members:N
A61726E→Allied Physicians Ipa (network Med. Mgmt)

OH, HEE YONG

1722 Desire Ave Ste 206
Rowland Heights, Ca 91748
☎ (626) 912-7620
Accessibility: P,B
Office Hours: M - F: 9:00 am - 5:00 pm;Sat,Sun: Closed
Accepting Members:Y
A34352E2→Regal Medical Group
Languages :English,Korean

TENG, CHIA YU

18575 Gale Ave Ste 235
Rowland Heights, Ca 91748
☎ (626) 810-7708
Accessibility: P,W,E,R
Office Hours: M,Tu: 9:00 am - 5:00 pm;W,Th,F,Sat,Sun: Closed
Accepting Members:Y
G69120E→Healthcare Partners Medical Group
Languages :Cantonese,English,Mandarin
G69120E3→Allied Pacific Ipa
Languages :Cantonese,English,Mandarin

WANG, DEJUN

18391 Colima Rd Ste 204
 Rowland Heights, Ca 91748
 ☎ (626) 810-2983
 Accessibility:
 Office Hours: M,Tu: 9:00 am - 5:00
 pm;W,Th,F,Sat,Sun: Closed
 Accepting Members:Y
 A71575E→Healthcare Partners Medical
 Group
 Languages :English,Mandarin
 A71575E3→Allied Physicians Ipa (network
 Med. Mgmt)
 Languages :English,Spanish
 A71575E4→Allied Pacific Ipa
 Languages :English,Mandarin

WANG, MARY

18395 Colima rd
 Rowland Heights, Ca 91748
 ☎ (626) 964-1120
 Accessibility: B,W,E
 Office Hours: M,Tu: 9:00 am - 6:00
 pm;W,Th,F: 8:00 am - 4:00 pm;Sat,Sun:
 Closed
 Accepting Members:N
 A61785E3→Allied Physicians Ipa (network
 Med. Mgmt)
 Languages :Burmese,Cantonese,English
 A61785E4→Allied Pacific Ipa
 Languages :Burmese,English,Mandarin

WU, XIPU

18391 Colima Rd Ste 207
 Rowland Heights, Ca 91748
 ☎ (626) 912-4147
 Accessibility: W,E,R
 Office Hours: M - F: 8:00 am - 4:00
 pm;Sat,Sun: Closed
 Accepting Members:Y
 A69486E2→Allied Physicians Ipa (network
 Med. Mgmt)
 Languages :English
 A69486E3→Allied Pacific Ipa
 Languages :Cantonese,English

YUNG, TIN YAU

1722 Desire Ave Ste 202
 Rowland Heights, Ca 91748
 ☎ (626) 913-1888
 Accessibility: P,B,W,E,R
 Office Hours: M,Th,F: 9:00 am - 5:00
 pm;Tu,W,Sat: 9:00 am - 6:00 pm;Sun: Closed
 Accepting Members:Y
 G61730E3→Regal Medical Group
 Languages :Cantonese,English,Mandarin

PEDIATRICS

CHAN, EVA Y

19745 Colima Rd Ste 11
 Rowland Heights, Ca 91748
 ☎ (909) 594-3382
 Accessibility: B,W,E,R
 Office Hours: M - F: 8:00 am - 4:00
 pm;Sat,Sun: Closed
 Accepting Members:Y
 A48559E→Allied Physicians Ipa (network
 Med. Mgmt)
 Languages :English

KIM, MILAN

18895 Colima Rd Ste A
 Rowland Heights, Ca 91748
 ☎ (626) 581-2332
 Accessibility: W
 Office Hours: M - F: 8:00 am - 4:00
 pm;Sat,Sun: Closed
 Accepting Members:Y
 A62021E→Healthcare Partners Medical
 Group
 Languages :English,Korean
 A62021E2→Allied Physicians Ipa (network
 Med. Mgmt)
 Languages :English,Korean
 A62021E3→Healthcare Partners Medical
 Group
 Languages :English,Korean

MENG, SHERRY FAN-LU

18391 Colima Rd Ste 210
 Rowland Heights, Ca 91748
 ☎ (626) 581-2188
 Accessibility: W,E
 Office Hours: M,Tu,Th,F: 9:00 am - 5:30
 pm;W,Sun: Closed;Sat: 9:00 am - 12:30 pm
 Accepting Members:Y
 A65787E2→Allied Physicians Ipa (network
 Med. Mgmt)
 Languages :English

YU, FRANCIS WU-YAT

1722 Desire Ave Ste 102
 Rowland Heights, Ca 91748
 ☎ (626) 581-0700
 Accessibility: P,B,W,R
 Office Hours: M - F: 9:00 am - 5:00
 pm;Sat,Sun: Closed
 Accepting Members:Y
 A35356E2→Healthcare Partners Medical
 Group
 Languages
 :Cantonese,Chinese,English,Mandarin

SAN DIMAS

FAMILY PRACTICE

BACHOURA, NORMA E

150 W Foothill Blvd
 San Dimas, Ca 91773
 ☎ (909) 599-9925
 Accessibility: P,W,E
 Office Hours: M - F: 8:00 am - 5:00
 pm;Sat,Sun: Closed
 Accepting Members:Y
 G75576E→Healthcare Partners Medical
 Group
 Languages :Arabic,English,French

DAVIS, STEVEN EARL

1125 Via Verde
 San Dimas, Ca 91773
 ☎ (909) 592-9778
 Accessibility: P,W,E,R
 Office Hours: M - F: 8:00 am - 5:00
 pm;Sat,Sun: Closed
 Accepting Members:Y
 20A5217E→Healthcare Partners Medical
 Group
 Languages :English
 20A5217E2→Prospect Professional Care
 Medical Group Inc
 Languages :English

ISKANDER, ROSANNA WADIE

1330 W Covina Blvd Ste 102
 San Dimas, Ca 91773
 ☎ (909) 592-3323
 Accessibility: P,W
 Office Hours: M - F: 8:00 am - 5:00
 pm;Sat,Sun: Closed
 Accepting Members:Y
 A40133E6→Healthcare Partners Medical
 Group
 Languages :Arabic,English,Spanish
 A40133E8→Allied Pacific Ipa
 Languages :Arabic
 A40133E9→Lakeside Medical Group
 Languages :Arabic,English,Persian

**KOTRAPPA, KAVITHA
 SOMASUNDAR**

150 W Foothill Blvd
 San Dimas, Ca 91773
 ☎ (909) 599-9921
 Accessibility: P,W,E
 Office Hours: M - F: 8:00 am - 5:00
 pm;Sat,Sun: Closed
 Accepting Members:Y
 A53418E→Healthcare Partners Medical
 Group
 Languages :English,Hindi,Spanish

**MCDONALD, HEATHER
ELIZABETH**

1125 Via Verde
San Dimas, Ca 91773
☎(909) 592-9778
Accessibility: P,W,E,R
Office Hours: M - F: 8:00 am - 4:00 pm;Sat,Sun: Closed
Accepting Members:Y
20A10617E→Healthcare Partners Medical Group
Languages :English

PEVSNER, WILLIAM J

1334 W Covina Blvd Ste 103
San Dimas, Ca 91773
☎(909) 394-9090
Accessibility: P,B,W,E
Office Hours: M - F: 8:00 am - 5:00 pm;Sat,Sun: Closed
Accepting Members:Y
20A5383E→Healthcare Partners Medical Group
Languages :English

GENERAL PRACTICE

ISKANDER, ROSANNA WADIE

1330 W Covina Blvd Ste 102
San Dimas, Ca 91773
☎(909) 592-3323
Accessibility: P,W
Office Hours: M - Th: 9:30 am - 5:00 pm;F: 9:30 am - 4:00 pm;Sat,Sun: Closed
Accepting Members:N
A40133E4→Global Care Ipa (medpoint Mgmt)
Languages :Arabic,English
A40133E8→Allied Pacific Ipa
Languages :Arabic

INTERNAL MEDICINE

ESPARZA, RAYMOND JOSEPH

1330 W Covina Blvd Ste 203
San Dimas, Ca 91773
☎(909) 394-0044
Accessibility: P,B,W,E
Office Hours: M - F: 8:00 am - 5:00 pm;Sat,Sun: Closed
Accepting Members:Y
G77594E→Healthcare Partners Medical Group
Languages :English,Spanish

SUSSMAN, CLIFFORD LYLE

150 W Foothill Blvd
San Dimas, Ca 91773
☎(909) 599-9921
Accessibility: P,W,E
Office Hours: M - F: 8:00 am - 5:00 pm;Sat,Sun: Closed
Accepting Members:Y
A45906E→Healthcare Partners Medical Group
Languages :English,Spanish

YAHYA, ZUHAIR O

1334 W Covina Blvd Ste 202
San Dimas, Ca 91773
☎(909) 592-2023
Accessibility: P,E,T,R
Office Hours: M,Tu,Th,F: 8:30 am - 5:00 pm;W: 9:00 am - 4:00 pm;Sat,Sun: Closed
Accepting Members:Y
A31214E2→Healthcare Partners Medical Group
Languages :English

PEDIATRICS

ESPARZA, RAYMOND JOSEPH

1330 W Covina Blvd Ste 203
San Dimas, Ca 91773
☎(909) 394-0044
Accessibility: P,B,W,E
Office Hours: M - F: 8:00 am - 5:00 pm;Sat,Sun: Closed
Accepting Members:Y
G77594E→Healthcare Partners Medical Group
Languages :English,Spanish

MODI, KANAN ANIL

1305 W Arrow Hwy Ste 104
San Dimas, Ca 91773
☎(909) 394-4900
Accessibility: W,E,R
Office Hours: M - F: 9:00 am - 5:00 pm;Sat,Sun: Closed
Accepting Members:Y
A38793E→Healthcare Partners Medical Group
Languages :English
A38793E2→Pomona Valley Medical Group
Languages :English,Gujarati
A38793E5→Healthcare Partners Medical Group
Languages :English,Gujarati

SAN FERNANDO

FAMILY PRACTICE

AZZAM, OMAIMA Y

1600 San Fernando rd
San Fernando, Ca 91340
☎(818) 365-8086
Accessibility: W,E
Office Hours: M - F: 8:00 am - 5:00 pm;Sat,Sun: Closed
Accepting Members:Y
A105239E→Health Care La Ipa (medpoint Mgmt)
Languages :Arabic

FITTS, NANCY ELIZABETH

1600 San Fernando rd
San Fernando, Ca 91340
☎(818) 365-8086
Accessibility: W,E
Office Hours: M - F: 9:00 am - 5:00 pm;Sat,Sun: Closed
Accepting Members:Y
A60549E→Health Care La Ipa (medpoint Mgmt)
Languages :English

FLORES, LOUIS BENJAMIN

405 N Maclay Ave Ste 104
San Fernando, Ca 91340
☎(818) 361-3318
Accessibility: B,W,E,R
Office Hours: M - F: 8:00 am - 5:00 pm;Sat,Sun: Closed
Accepting Members:Y
A32929E10→Prospect - Nuestra Familia
Languages :English,Spanish
A32929E8→Prospect Medical Group Inc
Languages :English,Spanish
A32929E9→Prospect Professional Care Medical Group Inc
Languages :English,Spanish

FLORES, ROBERT ORLANDO

11273 Laurel Canyon Blvd Ste 1
San Fernando, Ca 91340
☎(818) 365-3978
Accessibility: P,W
Office Hours: M,Tu: 9:00 am - 5:00 pm;W,Th,F,Sat,Sun: Closed
Accepting Members:N
G40429E→Healthcare Partners Medical Group
Languages :English

HECTOR, BRUCE PARK

501 N Maclay Ave
 San Fernando, Ca 91340
 ☎(818) 361-3788
 Accessibility: W,R
 Office Hours: M - F: 8:30 am - 5:00 pm;Sat,Sun: Closed
 Accepting Members:Y
 G19850E4→Prospect Professional Care Medical Group Inc
 Languages :English,Spanish

NOSSETT, ANGELA DEE

732 Mott St Ste 100
 San Fernando, Ca 91340
 ☎(818) 963-5690
 Accessibility: P,B,W,E,R
 Office Hours: M - F: 8:00 am - 5:00 pm;Sat,Sun: Closed
 Accepting Members:Y
 A71543E2→Healthcare Partners Medical Group
 Languages :English,Spanish
 A71543E5→Prospect Professional Care Medical Group Inc
 Languages :English,Spanish
 A71543E7→Preferred Ipa Of California
 Languages :English,Spanish

ORTIZ, MARIA CRISTINA

1600 San Fernando rd
 San Fernando, Ca 91340
 ☎(818) 365-8086
 Accessibility: W,E
 Office Hours: M - F: 8:00 am - 4:00 pm;Sat,Sun: Closed
 Accepting Members:Y
 A36058E→Health Care La Ipa (medpoint Mgmt)
 Languages :English,Spanish

PARTOVY, ROBERT

501 N Maclay Ave
 San Fernando, Ca 91340
 ☎(818) 361-3788
 Accessibility: W,R
 Office Hours: M - F: 8:30 am - 5:30 pm;Sat,Sun: Closed
 Accepting Members:N
 20A7033E→Preferred Ipa Of California
 Languages :English,Persian
 20A7033E4→Citrus Valley Physicians Group
 Languages :English,Persian,Spanish
 20A7033E5→Regal Medical Group
 Languages :English,Persian,Spanish
 20A7033E7→Prospect Medical Group Inc
 Languages :English,Spanish
 20A7033E8→Prospect Professional Care Medical Group Inc
 Languages :English,Spanish
 20A7033E9→Healthcare Partners Medical Group
 Languages :English,Persian,Spanish

GENERAL PRACTICE

HECTOR, BRUCE PARK

501 N Maclay Ave
 San Fernando, Ca 91340
 ☎(818) 361-3788
 Accessibility: W,R
 Office Hours: M - F: 8:00 am - 4:00 pm;Sat,Sun: Closed
 Accepting Members:Y
 G19850E5→Regal Medical Group
 Languages :English

PARRAY, HAFIZ ULREHAM

418 San Fernando Mission Blvd
 San Fernando, Ca 91340
 ☎(818) 894-3622
 Accessibility: B,W
 Office Hours: M - F: 9:00 am - 5:00 pm;Sat,Sun: Closed
 Accepting Members:Y
 A33111E3→Lakeside Medical Group
 Languages :English,Hindi,Spanish
 A33111E4→Regal Medical Group
 Languages :English,Hindi,Spanish

VASQUEZ, JULIO NICASIO

405 N Maclay Ave Ste 104
 San Fernando, Ca 91340
 ☎(818) 361-3318
 Accessibility: B,W,E,R
 Office Hours: M - F: 8:00 am - 4:00 pm;Sat,Sun: Closed
 Accepting Members:Y
 A45461E8→Preferred Ipa Of California
 Languages :English,Spanish

INTERNAL MEDICINE

HADDAD, HEBA

1600 San Fernando rd
 San Fernando, Ca 91340
 ☎(818) 365-8086
 Accessibility: W,E
 Office Hours: M - F: 8:00 am - 6:00 pm;Sat,Sun: Closed
 Accepting Members:Y
 A118506E→Health Care La Ipa (medpoint Mgmt)
 Languages :English

PARRAY, HAFIZ ULREHAM

418 San Fernando Mission Blvd
 San Fernando, Ca 91340
 ☎(818) 894-4362
 Accessibility: B,W
 Office Hours: M - F: 9:00 am - 5:00 pm;Sat,Sun: Closed
 Accepting Members:Y
 A33111E→Healthcare Partners Medical Group
 Languages :English
 A33111E3→Lakeside Medical Group
 Languages :English,Hindi,Spanish

A33111E4→Regal Medical Group
 Languages :English,Hindi,Spanish

PEDIATRICS

CARY, ANA ALICIA

1600 San Fernando rd
 San Fernando, Ca 91340
 ☎(818) 365-8086
 Accessibility: W,E
 Office Hours: M - F: 8:00 am - 5:00 pm;Sat,Sun: Closed
 Accepting Members:N
 A125071E→Health Care La Ipa (medpoint Mgmt)
 Languages :English

CRUZ, CELIA

1600 San Fernando rd
 San Fernando, Ca 91340
 ☎(818) 365-8086
 Accessibility: W,E
 Office Hours: M - F: 8:00 am - 5:00 pm;Sat,Sun: Closed
 Accepting Members:N
 A107277E→Health Care La Ipa (medpoint Mgmt)
 Languages :English

GARCIA, ADA KEYLA

1600 San Fernando rd
 San Fernando, Ca 91340
 ☎(818) 365-8086
 Accessibility: W,E
 Office Hours: M - F: 8:00 am - 5:00 pm;Sat,Sun: Closed
 Accepting Members:N
 A103978E→Health Care La Ipa (medpoint Mgmt)
 Languages :English

JOHNSON, AMY W

1600 San Fernando rd
 San Fernando, Ca 91340
 ☎(818) 365-8086
 Accessibility: W,E
 Office Hours: M - F: 8:00 am - 5:00 pm;Sat,Sun: Closed
 Accepting Members:N
 A121626E→Health Care La Ipa (medpoint Mgmt)
 Languages :English,Spanish

JOHNSON, GINA MARIE

1600 San Fernando rd
 San Fernando, Ca 91340
 ☎(818) 365-8086
 Accessibility: W,E
 Office Hours: M - F: 8:00 am - 4:00 pm;Sat,Sun: Closed
 Accepting Members:Y
 A71252E→Health Care La Ipa (medpoint Mgmt)
 Languages :English,Spanish

MALLER, HAROLD M

1600 San Fernando rd
San Fernando, Ca 91340
☎(818) 365-8086
Accessibility: W,E
Office Hours: M - F: 8:00 am - 5:00 pm;Sat,Sun: Closed
Accepting Members:N
G7742E→Health Care La Ipa (medpoint Mgmt)
Languages :English

SHU, JOAN LEE

1600 San Fernando rd
San Fernando, Ca 91340
☎(818) 365-8086
Accessibility: W,E
Office Hours: M - F: 8:00 am - 5:00 pm;Sat,Sun: Closed
Accepting Members:N
A97597E→Health Care La Ipa (medpoint Mgmt)
Languages :English

TCHENG, BARBARA MARIA

1600 San Fernando rd
San Fernando, Ca 91340
☎(818) 365-8066
Accessibility: W,E
Office Hours: M - F: 8:00 am - 5:00 pm;Sat,Sun: Closed
Accepting Members:N
A108151E2→Health Care La Ipa (medpoint Mgmt)
Languages :English

WAKIM, MARY ELLEN

1600 San Fernando rd
San Fernando, Ca 91340
☎(818) 365-8086
Accessibility: W,E
Office Hours: M - F: 8:00 am - 5:00 pm;Sat,Sun: Closed
Accepting Members:N
G68590E→Health Care La Ipa (medpoint Mgmt)
Languages :English

WESTON, JENNIFER LYNNE

1600 San Fernando rd
San Fernando, Ca 91340
☎(818) 365-8086
Accessibility: W,E
Office Hours: M - F: 8:00 am - 5:00 pm;Sat,Sun: Closed
Accepting Members:N
A68776E→Health Care La Ipa (medpoint Mgmt)
Languages :English

SAN GABRIEL

FAMILY PRACTICE

CHANBONPIN, ARACELI DAVID

225 E Las Tunas dr
San Gabriel, Ca 91776
☎(626) 285-5700
Accessibility: W
Office Hours: M,Tu: 9:00 am - 5:00 pm;W,Th,F,Sat,Sun: Closed
Accepting Members:Y
A39380E7→Allied Pacific Ipa
Languages :English,Spanish,Tagalog

CHANG, SHENG H

330 W Las Tunas Dr Ste 3
San Gabriel, Ca 91776
☎(626) 573-3005
Accessibility: P,B,W,E,R
Office Hours: M - F: 9:00 am - 5:00 pm;Sat,Sun: Closed
Accepting Members:Y
A33409E→Healthcare Partners Medical Group

Languages :English,Mandarin
A33409E3→Allied Physicians Ipa (network Med. Mgmt)
Languages :English,Mandarin,Taiwanese
A33409E4→Allied Pacific Ipa
Languages :English,Mandarin,Taiwanese

CHEN, HSIAO-FEN

140 W Valley Blvd Ste 220
San Gabriel, Ca 91776
☎(626) 307-0797
Accessibility: E
Office Hours: M,Tu,Th,F: 9:00 am - 6:00 pm;W,Sun: Closed;Sat: 9:00 am - 5:00 pm
Accepting Members:N
A54242E3→Allied Physicians Ipa (network Med. Mgmt)
Languages :Cantonese,Mandarin,Taiwanese

CHONG, PEARLINE PEI-YUN

207 S Santa Anita St Ste 205
San Gabriel, Ca 91776
☎(626) 576-0800
Accessibility:
Office Hours: M - F: 8:00 am - 5:00 pm;Sat,Sun: Closed
Accepting Members:N
20A10599E4→Healthcare Partners Medical Group

CHOW, HUBERT WING

1111 E Las Tunas dr
San Gabriel, Ca 91776
☎(626) 286-8473
Accessibility: P,E,T,R
Office Hours: M,Tu: 9:00 am - 5:00 pm;W,Th,F,Sat,Sun: Closed
Accepting Members:Y
G45435E10→Allied Pacific Ipa
Languages :English,Mandarin,Spanish

G45435E3→Allied Physicians Ipa (network Med. Mgmt)
Languages :Cantonese,English,Mandarin,Spanish

HUANG, YING-FENG

1133 S San Gabriel Blvd
San Gabriel, Ca 91776
☎(626) 286-7666
Accessibility: P,B,W,E,R
Office Hours: M - F: 8:00 am - 5:00 pm;Sat,Sun: Closed
Accepting Members:N
A37673E→Healthcare Partners Medical Group
Languages :English,English
A37673E2→Allied Physicians Ipa (network Med. Mgmt)

JUNG, SUSAN CHANG

923 S San Gabriel Blvd
San Gabriel, Ca 91776
☎(626) 286-8700
Accessibility: P,B,W,E
Office Hours: M - F: 8:00 am - 4:00 pm;Sat,Sun: Closed
Accepting Members:Y
A85542E→Allied Physicians Ipa (network Med. Mgmt)
Languages :English

NASSIF, TAREK RAAFAT

416 W Las Tunas Dr Ste 307
San Gabriel, Ca 91776
☎(626) 289-9013
Accessibility: B,W,E
Office Hours: M - F: 9:00 am - 5:00 pm;Sat,Sun: Closed
Accepting Members:Y
A53919E→Healthcare Partners Medical Group
Languages :Arabic,English,French,Spanish
A53919E2→Preferred Ipa Of California
Languages :Arabic,English,French,Spanish
A53919E3→Allied Physicians Ipa (network Med. Mgmt)
Languages :English

RUN, FRANCISCO D. K.

1730 S San Gabriel Blvd Ste B
San Gabriel, Ca 91776
☎(626) 573-1252
Accessibility: B,W,E
Office Hours: M,Tu: 9:00 am - 5:00 pm;W,Th,F: 9:00 am - 6:00 pm;Sat: 9:00 am - 12:30 pm;Sun: Closed
Accepting Members:Y
A37561E→Healthcare Partners Medical Group
Languages :Cantonese,English,Mandarin,Taiwanese
A37561E4→Allied Pacific Ipa
Languages :Cantonese,English,Mandarin,Taiwanese

SUCGANG, PAUL SANTOS

416 W Las Tunas Dr Ste 201
San Gabriel, Ca 91776
☎ (626) 389-9844
Accessibility: P,W,E
Office Hours: M - F: 9:00 am - 5:00 pm;Sat,Sun: Closed
Accepting Members:Y
20A9629E→Healthcare Partners Medical Group
Languages :English,Spanish
20A9629E11→Regal Medical Group
Languages :English,Spanish
20A9629E12→Allied Physicians Ipa (network Med. Mgmt)
Languages :English,Spanish
20A9629E4→Altamed Health Services Corporation
Languages :English

WANG, FANG-RONG

609 W Las Tunas dr
San Gabriel, Ca 91776
☎ (626) 289-2900
Accessibility: P,B,W,E,R
Office Hours: M - F: 8:00 am - 4:00 pm;Sat,Sun: Closed
Accepting Members:Y
A51669E→Healthcare Partners Medical Group
Languages :English

YUAN, ZHENGHONG

416 W Las Tunas Dr Ste 303
San Gabriel, Ca 91776
☎ (626) 289-9997
Accessibility: P,W,E
Office Hours: M - F: 9:00 am - 5:00 pm;Sat,Sun: Closed
Accepting Members:Y
A111673E→Healthcare Partners Medical Group
Languages :English
A111673E3→Allied Physicians Ipa (network Med. Mgmt)
Languages :Cantonese,English,Mandarin
A111673E6→Regal Medical Group

GENERAL PRACTICE

CHOW, HUBERT WING

1111 E Las Tunas dr
San Gabriel, Ca 91776
☎ (626) 286-6847
Accessibility: P,E,T,R
Office Hours: M - F: 9:00 am - 5:00 pm;Sat,Sun: Closed
Accepting Members:Y
G45435E→Healthcare Partners Medical Group
Languages :English
G45435E10→Allied Pacific Ipa
Languages :English,Mandarin,Spanish
G45435E7→Lakeside Medical Group
Languages :English,Spanish

G45435E8→Regal Medical Group
Languages :English,Spanish
LAM, MICHAEL NGAI-YIN
140 W Valley Blvd Ste 220
San Gabriel, Ca 91776
☎ (626) 307-0797
Accessibility: E
Office Hours: M,Tu: 9:00 am - 5:00 pm;W,Th,F,Sat,Sun: Closed
Accepting Members:Y
A91292E4→Allied Pacific Ipa
Languages :Cantonese,English,Hindi,Mandarin,Taiwanese,Vietnamese

923 S San Gabriel Blvd
San Gabriel, Ca 91776
☎ (626) 286-8700
Accessibility: P,B,W,E
Office Hours: M,Tu: 9:00 am - 5:00 pm;W,Th,F,Sat,Sun: Closed
Accepting Members:Y
A91292E3→Allied Physicians Ipa (network Med. Mgmt)
Languages :Cantonese,Hindi,Hmong

NGO, HY

625 E Valley Blvd Ste H
San Gabriel, Ca 91776
☎ (626) 572-4658
Accessibility: P,E,T,R
Office Hours: M - F: 8:00 am - 5:00 pm;Sat,Sun: Closed
Accepting Members:Y
A69736E14→Lakeside Medical Group
Languages :Cantonese,English,Spanish,Vietnamese
A69736E15→Regal Medical Group
Languages :Cantonese,English,Spanish,Vietnamese

RODRIGUEZ, FRANCISCO GERARDO

330 W Las Tunas Dr Ste 1
San Gabriel, Ca 91776
☎ (626) 284-3300
Accessibility: P,B,W,E,R
Office Hours: M,Tu: 9:00 am - 5:00 pm;W,Th,F,Sat,Sun: Closed
Accepting Members:Y
20A10175E→Healthcare Partners Medical Group
Languages :English,Spanish
20A10175E2→Preferred Ipa Of California
Languages :English,Spanish
20A10175E3→Allied Physicians Ipa (network Med. Mgmt)
Languages :English,Spanish
20A10175E4→Prospect Professional Care Medical Group Inc
Languages :English,Spanish
20A10175E7→Regal Medical Group
Languages :English,Spanish

RUN, FRANCISCO D. K.

1730 S San Gabriel Blvd Ste B
San Gabriel, Ca 91776
☎ (626) 573-1252
Accessibility: B,W,E
Office Hours: M - F: 8:00 am - 4:00 pm;Sat,Sun: Closed
Accepting Members:Y
A37561E3→Allied Physicians Ipa (network Med. Mgmt)
Languages :English
A37561E4→Allied Pacific Ipa
Languages :Cantonese,English,Mandarin,Taiwanese

VARMA, USHA KIRAN

316 E Las Tunas Dr Ste 206
San Gabriel, Ca 91776
☎ (626) 285-9705
Accessibility:
Office Hours: M,Tu: 9:00 am - 5:00 pm;W,Th,F,Sat,Sun: Closed
Accepting Members:Y
A32655E→Healthcare Partners Medical Group
Languages :English
A32655E2→Preferred Ipa Of California
Languages :English,Spanish
A32655E4→Allied Physicians Ipa (network Med. Mgmt)
Languages :Hindi,Panjabi,Spanish,Urdu
A32655E7→Regal Medical Group
Languages :English,Hindi,Spanish
A32655E8→Allied Pacific Ipa
Languages :English,Spanish,URDU

INTERNAL MEDICINE

CHAN, KENNETH MANKIN

207 S Santa Anita St Ste 205
San Gabriel, Ca 91776
☎ (626) 576-0800
Accessibility:
Office Hours: M - F: 8:00 am - 5:00 pm;Sat,Sun: Closed
Accepting Members:Y
G69784E→Healthcare Partners Medical Group
Languages :Cantonese,English,Mandarin

CHAN, MICHELLE LENGOC

1726 New Ave
San Gabriel, Ca 91776
☎ (626) 943-0780
Accessibility: P,W,R
Office Hours: M,Tu,Th,F: 8:00 am - 5:00 pm;W,Sat: 8:00 am - 12:00 pm;Sun: Closed
Accepting Members:Y
A54786E5→Regal Medical Group
A54786E6→Allied Physicians Ipa (network Med. Mgmt)
A54786E7→Allied Pacific Ipa
Languages :Cantonese,English,Mandarin,Vietnamese

CHANBONPIN, ARACELI DAVID

225 E Las Tunas dr
San Gabriel, Ca 91776
☎ (626) 285-5570
Accessibility: W
Office Hours: M - F: 9:00 am - 5:00 pm; Sat, Sun: Closed
Accepting Members: Y
A39380E→Healthcare Partners Medical Group
Languages :English,Spanish,Tagalog
A39380E3→Allied Physicians Ipa (network Med. Mgmt)
Languages :English,Spanish,Tagalog
A39380E6→Regal Medical Group
Languages :English,Spanish
A39380E7→Allied Pacific Ipa
Languages :English,Spanish,Tagalog

CHEN, HSIAO-FEN

140 W Valley Blvd Ste 220
San Gabriel, Ca 91776
☎ (626) 307-0797
Accessibility: E
Office Hours: M, Tu: 9:00 am - 5:00 pm; W, Th, F, Sat, Sun: Closed
Accepting Members: Y
A54242E→Healthcare Partners Medical Group
Languages :English

CHIEN, OSCAR LIU-LAN

1448 S San Gabriel Blvd
San Gabriel, Ca 91776
☎ (626) 569-9288
Accessibility: W, R
Office Hours: M - F: 9:00 am - 5:00 pm; Sat, Sun: Closed
Accepting Members: Y
A54999E→Healthcare Partners Medical Group
Languages :English, Mandarin, Spanish
A54999E2→Allied Physicians Ipa (network Med. Mgmt)
Languages :English, Mandarin, Spanish, Taiwanese
A54999E5→Regal Medical Group
Languages :Cantonese, English, Mandarin, Spanish

CHIU, PETER HOR-TAO

416 W Las Tunas Dr Ste 303
San Gabriel, Ca 91776
☎ (626) 299-7100
Accessibility: P, W, E
Office Hours: M - F: 8:00 am - 5:00 pm; Sat, Sun: Closed
Accepting Members: Y
G76879E→Healthcare Partners Medical Group
Languages :Cantonese, English

CHUANG, JESSE JEN-CHIEH

207 S Santa Anita Ave Ste G18
San Gabriel, Ca 91776
☎ (626) 427-1490
Accessibility: P, B, W, E
Office Hours: M, Tu: 9:00 am - 5:00 pm; W, Th, F, Sat, Sun: Closed
Accepting Members: Y
A93456E5→Allied Physicians Ipa (network Med. Mgmt)
Languages :Mandarin, Spanish
A93456E6→Altamed Health Services Corporation
Languages :English

HETHUMUNI, GAMINI

416 W Las Tunas Dr Ste 300
San Gabriel, Ca 91776
☎ (626) 281-1851
Accessibility:
Office Hours: M - F: 8:00 am - 5:00 pm; Sat, Sun: Closed
Accepting Members: Y
A33433E→Healthcare Partners Medical Group
Languages :English

LEE, CHE-CHERNG

207 S Santa Anita Ave Ste G18
San Gabriel, Ca 91776
☎ (626) 282-6989
Accessibility: P, B, W, E
Office Hours: M, Tu, Th, F: 9:00 am - 5:00 pm; W, Sat, Sun: Closed
Accepting Members: N
A37292E7→Lakeside Medical Group
Languages :Cantonese, English
A37292E9→Allied Pacific Ipa
Languages :English, Mandarin, TAIWANESE

LEE, LE-YOUNG

127b W Las Tunas dr
San Gabriel, Ca 91776
☎ (626) 457-8600
Accessibility:
Office Hours: M - F: 8:00 am - 4:00 pm; Sat, Sun: Closed
Accepting Members: Y
G77879E6→Allied Physicians Ipa (network Med. Mgmt)
Languages :Cantonese, English
G77879E8→Healthcare Partners Medical Group
Languages :English

LEE, SU KIN

1418 S San Gabriel Blvd Unit C
San Gabriel, Ca 91776
☎ (626) 293-1988
Accessibility: P, B, W
Office Hours: M - F: 8:00 am - 4:00 pm; Sat, Sun: Closed
Accepting Members: Y
A48044E→Healthcare Partners Medical Group
Languages :English

A48044E2→Allied Physicians Ipa (network Med. Mgmt)
Languages :Cantonese, English, Mandarin

LI, JOB RENTZE

808 E Valley Blvd Ste 1
San Gabriel, Ca 91776
☎ (626) 572-3688
Accessibility: P, B, W
Office Hours: M, Tu: 8:00 am - 5:00 pm; W, Th, F, Sat, Sun: Closed
Accepting Members: Y
A40142E→Allied Physicians Ipa (network Med. Mgmt)

LIN, CHARLES CHENG-WEN

1034 S San Gabriel Blvd
San Gabriel, Ca 91776
☎ (626) 287-8222
Accessibility: P, W, E
Office Hours: M, Tu: 9:00 am - 5:00 pm; W, Th, F, Sat, Sun: Closed
Accepting Members: Y
A34628E→Allied Physicians Ipa (network Med. Mgmt)
Languages :English, Hmong, Thai

NGO, HY

625 E Valley Blvd Ste H
San Gabriel, Ca 91776
☎ (626) 572-4659
Accessibility: P, E, T, R
Office Hours: M - F: 8:00 am - 4:00 pm; Sat, Sun: Closed
Accepting Members: Y
A69736E18→Altamed Health Services Corporation
Languages :English
A69736E3→Allied Physicians Ipa (network Med. Mgmt)
Languages :Cantonese, English, Spanish, Vietnamese

625 E Valley Blvd Ste H, I And G
San Gabriel, Ca 91776
☎ (213) 617-8301
Accessibility: W, E, R
Office Hours: M, Tu: 9:00 am - 5:00 pm; W, Th, F: 9:00 am - 6:00 pm; Sat: 9:00 am - 2:00 pm; Sun: Closed
Accepting Members: Y
A69736E20→Allied Pacific Ipa
Languages :English, Hindi, Spanish
A69736E4→Altamed Health Services Corporation
Languages :Cantonese, English, Spanish, Vietnamese

SUN, SALLY

808 E Valley Blvd Ste 1
San Gabriel, Ca 91776
☎(626) 572-3688
Accessibility: P,B,W
Office Hours: M - F: 8:00 am - 4:00 pm;Sat,Sun: Closed
Accepting Members:Y
A31180E→Allied Physicians Ipa (network Med. Mgmt)
Languages :English

TAY, EMERALD SEINMYA

222 E Valley Blvd
San Gabriel, Ca 91776
☎(626) 307-8636
Accessibility: W
Office Hours: M,Tu: 9:30 am - 6:30 pm;W,Th,F: 8:00 am - 4:00 pm;Sat,Sun: Closed
Accepting Members:Y
A72223E→Healthcare Partners Medical Group
Languages :Burmese,Cantonese,English
A72223E2→Allied Physicians Ipa (network Med. Mgmt)
Languages :Burmese,Cantonese,English

UYEHARA, WESLEY TERUO

207 S Santa Anita St Ste 205
San Gabriel, Ca 91776
☎(626) 576-0800
Accessibility:
Office Hours: M - F: 8:00 am - 4:00 pm;Sat,Sun: Closed
Accepting Members:Y
G50501E→Healthcare Partners Medical Group
Languages :English

WU, TAI-HING

415 W Valley Blvd Ste C
San Gabriel, Ca 91776
☎(626) 943-9240
Accessibility: P,E
Office Hours: M - F: 8:00 am - 5:00 pm;Sat,Sun: Closed
Accepting Members:Y
A46692E→Prospect - Maverick
Languages :Cantonese,English
A46692E2→Healthcare Partners Medical Group
Languages :English,Mandarin
A46692E4→Allied Physicians Ipa (network Med. Mgmt)
A46692E7→Regal Medical Group
Languages :Cantonese,English
A46692E8→Altamed Health Services Corporation
Languages :English
A46692E9→Allied Pacific Ipa
Languages :English,Mandarin

YOUNG, HOWARD

207 S Santa Anita St Ste 205
San Gabriel, Ca 91776
☎(626) 576-0800
Accessibility:
Office Hours: M - F: 8:00 am - 5:00 pm;Sat,Sun: Closed
Accepting Members:Y
A79508E→Healthcare Partners Medical Group
Languages :English,Mandarin

YU, THOMAS SHENG

1448 S San Gabriel Blvd
San Gabriel, Ca 91776
☎(626) 288-0300
Accessibility: W,R
Office Hours: M - F: 8:00 am - 5:00 pm;Sat,Sun: Closed
Accepting Members:Y
G80626E→Healthcare Partners Medical Group
Languages :English,Mandarin
G80626E2→Allied Physicians Ipa (network Med. Mgmt)
Languages :English

YUNG, TIN YAU

1788 S San Gabriel Blvd Ste 201
San Gabriel, Ca 91776
☎(626) 307-0550
Accessibility: P,W,E
Office Hours: M,Tu: 9:00 am - 5:00 pm;W,Th,F,Sat,Sun: Closed
Accepting Members:Y
G61730E4→Allied Pacific Ipa
Languages :English

ZENG, ZHI

316 E Las Tunas Dr Ste 102
San Gabriel, Ca 91776
☎(626) 300-8880
Accessibility: W
Office Hours: M - F: 8:00 am - 4:00 pm;Sat,Sun: Closed
Accepting Members:Y
A70119E→Allied Physicians Ipa (network Med. Mgmt)
Languages :English

PEDIATRICS

KONG-THEIN, LORNA KONG

207 S Santa Anita Ave Ste 330
San Gabriel, Ca 91776
☎(626) 458-8188
Accessibility: B,W,E,R
Office Hours: M - F: 9:00 am - 5:00 pm;Sat,Sun: Closed
Accepting Members:Y
A51913E→Healthcare Partners Medical Group
Languages :English
A51913E5→Regal Medical Group
Languages :Burmese,Cantonese,English

A51913E6→Allied Pacific Ipa
Languages :Burmese,English,Mandarin
MARTINEZ, LUIS EDUARDO

207 S Santa Anita St Ste 205
San Gabriel, Ca 91776
☎(626) 576-0800
Accessibility:
Office Hours: M - F: 8:00 am - 5:00 pm;Sat,Sun: Closed
Accepting Members:Y
A65041E→Healthcare Partners Medical Group
Languages :English,Spanish

VARMA, USHA KIRAN

316 E Las Tunas Dr Ste 206
San Gabriel, Ca 91776
☎(626) 285-9705
Accessibility:
Office Hours: M,Tu: 9:00 am - 5:00 pm;W,Th,F,Sat,Sun: Closed
Accepting Members:Y
A32655E→Healthcare Partners Medical Group
Languages :English

SAN MARINO

INTERNAL MEDICINE

BLANCO, LORNA ROSARIO P

375 Huntington Dr Ste G
San Marino, Ca 91108
☎(626) 441-4231
Accessibility: P,B,W,E
Office Hours: M - F: 8:00 am - 4:00 pm;Sat,Sun: Closed
Accepting Members:N
A63801E→Healthcare Partners Medical Group
Languages :English,Tagalog

CHO, KAIKEI

375 Huntington Dr Ste G
San Marino, Ca 91108
☎(626) 441-4231
Accessibility: P,B,W,E
Office Hours: M - F: 8:00 am - 5:00 pm;Sat,Sun: Closed
Accepting Members:N
A64347E4→Healthcare Partners Medical Group
Languages :Cantonese,English,Mandarin

FANG, CHIEN

375 Huntington Dr Ste G
San Marino, Ca 91108
☎(626) 441-4231
Accessibility: P,B,W,E
Office Hours: M - F: 8:00 am - 4:00 pm;Sat,Sun: Closed
Accepting Members:N
G69728E→Healthcare Partners Medical Group
Languages :English,Vietnamese

HERINGER, LAURA KATHRYN

375 Huntington Dr Ste G
San Marino, Ca 91108
☎(626) 441-4231
Accessibility: P,B,W,E
Office Hours: M - F: 8:00 am - 5:00 pm;Sat,Sun: Closed
Accepting Members:Y
A113330E→Healthcare Partners Medical Group
Languages :English

LIU, PAUL TIEN

2233 Huntington Dr Ste 10
San Marino, Ca 91108
☎(626) 796-0821
Accessibility: P,B,W,E,R
Office Hours: M - Th: 9:00 am - 5:00 pm;F: 9:00 am - 4:30 pm;Sat,Sun: Closed
Accepting Members:Y
G67740E→Allied Physicians Ipa (network Med. Mgmt)
Languages :English,Mandarin,Spanish

TRIEU, JESSIE KHA

375 Huntington Dr Ste G
San Marino, Ca 91108
☎(626) 441-4231
Accessibility: P,B,W,E
Office Hours: M - F: 8:00 am - 5:00 pm;Sat,Sun: Closed
Accepting Members:Y
A123561E→Healthcare Partners Medical Group
Languages :English

PEDIATRICS

COLLO, CINDY CHUI

375 Huntington Dr Ste F
San Marino, Ca 91108
☎(626) 270-1580
Accessibility:
Office Hours: M - F: 9:00 am - 5:00 pm;Sat,Sun: Closed
Accepting Members:Y
A62138E→Healthcare Partners Medical Group
Languages :Cantonese,Chinese,English
A62138E2→Healthcare Partners Medical Group
Languages :Cantonese,Chinese,English

YIM, ALLISON ROSE

375 Huntington Dr Ste F
San Marino, Ca 91108
☎(626) 270-1580
Accessibility:
Office Hours: M - F: 9:00 am - 5:00 pm;Sat,Sun: Closed
Accepting Members:Y
G80624E→Healthcare Partners Medical Group
Languages :English
G80624E2→Healthcare Partners Medical Group
Languages :English

SAN PEDRO

FAMILY PRACTICE

CHAHBOUNI, AMINE RABAH

593 W 6th st
San Pedro, Ca 90731
☎(310) 547-0202
Accessibility: P,B,W,E
Office Hours: M - F: 8:00 am - 5:00 pm;Sat,Sun: Closed
Accepting Members:Y
20A11525E→Health Care La Ipa (medpoint Mgmt)
Languages :English

FOSTER, CURTIS ALAN

1294 W 6th St Ste 205
San Pedro, Ca 90731
☎(310) 548-0201
Accessibility: W,E,R
Office Hours: M - F: 8:00 am - 5:00 pm;Sat,Sun: Closed
Accepting Members:Y
G55593E→Healthcare Partners Medical Group
Languages :English

GREENBERG, LAWRENCE B

1499 W 1st st
San Pedro, Ca 90732
☎(310) 544-6858
Accessibility: P,B,W,E,R
Office Hours: M - F: 8:00 am - 4:00 pm;Sat,Sun: Closed
Accepting Members:Y
G58769E→Healthcare Partners Medical Group
Languages :English

HERRERA OVALLE, SUSANA

1499 W 1st st
San Pedro, Ca 90732
☎(310) 831-9482
Accessibility: P,B,W,E,R
Office Hours: M - F: 8:00 am - 4:00 pm;Sat,Sun: Closed
Accepting Members:Y
A97626E→Healthcare Partners Medical Group
Languages :English

ISHIHARA, TERRY TETSUO

1360 W 6th St Ste 315
San Pedro, Ca 90732
☎(310) 831-8952
Accessibility: P,B,W
Office Hours: M - F: 8:00 am - 5:00 pm;Sat,Sun: Closed
Accepting Members:Y
G87861E2→Healthcare Partners Medical Group
Languages :English,Spanish

JIMENEZ, ANDRES

1499 W 1st st
San Pedro, Ca 90732
☎(310) 831-9482
Accessibility: P,B,W,E,R
Office Hours: M - F: 8:00 am - 5:00 pm;Sat,Sun: Closed
Accepting Members:Y
G55250E→Healthcare Partners Medical Group
Languages :English,Italian,Spanish

SHAH, KRUPA A

1294 W 6th St Ste 204
San Pedro, Ca 90731
☎(310) 832-5331
Accessibility: B,W,E,R
Office Hours: M - F: 8:00 am - 4:00 pm;Sat,Sun: Closed
Accepting Members:Y
A42668E→Healthcare Partners Medical Group
Languages :English

WARDWELL, KERI S HYATT

1499 W 1st st
San Pedro, Ca 90732
☎(310) 831-9482
Accessibility: P,B,W,E,R
Office Hours: M - F: 8:00 am - 5:00 pm;Sat,Sun: Closed
Accepting Members:Y
A106345E→Healthcare Partners Medical Group
Languages :English,German

GENERAL PRACTICE

CALOF, OLGA MERMEL

1499 W 1st st
San Pedro, Ca 90732
☎(310) 831-9482
Accessibility: P,B,W,E,R
Office Hours: M - F: 8:00 am - 4:00 pm;Sat,Sun: Closed
Accepting Members:Y
A78689E→Healthcare Partners Medical Group
Languages :English

SLISKOVICH, PETER DAN

1360 W 6th St Ste 120
San Pedro, Ca 90732
☎(310) 833-2461
Accessibility: B,W
Office Hours: M - F: 8:00 am - 4:00 pm;Sat,Sun: Closed
Accepting Members:N
G42414E→Healthcare Partners Medical Group
Languages :English

INTERNAL MEDICINE

CAMPISI, DAVID JOSEPH

1360 W 6th St Ste 315
San Pedro, Ca 90732
☎(310) 831-8952
Accessibility: P,B,W
Office Hours: M - F: 8:00 am - 4:00 pm;Sat,Sun: Closed
Accepting Members:N
G25065E→Healthcare Partners Medical Group
Languages :English

CLAVECILLAS, PATRICIO

1499 W 1st st
San Pedro, Ca 90732
☎(310) 831-9483
Accessibility: P,B,W,E,R
Office Hours: M - F: 8:00 am - 5:00 pm;Sat,Sun: Closed
Accepting Members:Y
A126931E→Healthcare Partners Medical Group
Languages :English

HABIB, MUNIRA

1499 W 1st st
San Pedro, Ca 90732
☎(310) 831-9482
Accessibility: P,B,W,E,R
Office Hours: M - F: 8:00 am - 4:00 pm;Sat,Sun: Closed
Accepting Members:Y
A115465E→Healthcare Partners Medical Group
Languages :English

MARZBAN, SIAMAK STEPHEN

2403 S Moray Ave Ste 2
San Pedro, Ca 90732
☎(310) 832-2694
Accessibility: B,W
Office Hours: M,Tu,Th: 9:00 am - 5:00 pm;W,F: 9:00 am - 3:00 pm;Sat,Sun: Closed
Accepting Members:Y
A48221E3→Regal Medical Group
Languages :English,Persian,Turkish

PISANO, CRESCENZO

1499 W 1st st
San Pedro, Ca 90732
☎(310) 831-9482
Accessibility: P,B,W,E,R
Office Hours: M - F: 8:00 am - 4:00 pm;Sat,Sun: Closed
Accepting Members:Y
G42081E→Healthcare Partners Medical Group
Languages :English

SHAH, MONA SHAILESH

1294 W 6th St Ste 205
San Pedro, Ca 90731
☎(310) 548-0201
Accessibility: W,E,R
Office Hours: M - F: 8:00 am - 4:00 pm;Sat,Sun: Closed
Accepting Members:Y
A56119E→Healthcare Partners Medical Group
Languages :English

A56119E4→Regal Medical Group
Languages :English,Hindi,Spanish

TANIOS, MAGED AZIZ

1360 W 6th St Ste 325
San Pedro, Ca 90732
☎(310) 832-8939
Accessibility:
Office Hours: M - F: 9:00 am - 5:00 pm;Sat,Sun: Closed
Accepting Members:N
A74946E3→Regal Medical Group
Languages :Arabic,English,French

WEBMAN, ROBERT MARC

1350 W 6th St Ste 2
San Pedro, Ca 90732
☎(310) 325-1997
Accessibility: P,E,T,R
Office Hours: M - F: 8:00 am - 5:00 pm;Sat,Sun: Closed
Accepting Members:N
G39792E2→Healthcare Partners Medical Group
Languages :English,Spanish

PEDIATRICS

CHITAMITARA, PITCHAYA

1294 W 6th St Ste 104
San Pedro, Ca 90731
☎(310) 548-9118
Accessibility: P,E,T,R
Office Hours: M - F: 8:00 am - 4:00 pm;Sat,Sun: Closed
Accepting Members:Y
A128850E→Healthcare Partners Medical Group
Languages :English

CURRAN, EMILY BETH

1294 W 6th St Ste 104
San Pedro, Ca 90731
☎(310) 548-9118
Accessibility: P,E,T,R
Office Hours: M - F: 9:00 am - 5:00 pm;Sat,Sun: Closed
Accepting Members:N
A110352E3→Healthcare Partners Medical Group
Languages :English

DELBAKHS, PARVANEH

731 S Beacon st
San Pedro, Ca 90731
☎(310) 732-5887
Accessibility: B,W,E
Office Hours: M - F: 8:00 am - 4:00 pm;Sat,Sun: Closed
Accepting Members:Y
A63341E→Health Care La Ipa (medpoint Mgmt)
Languages :English

FOLLMAR, KENNETH EARL

1294 W 6th St Ste 102
San Pedro, Ca 90731
☎(310) 832-6487
Accessibility: P,W,E,R
Office Hours: M - F: 8:00 am - 6:15 pm;Sat,Sun: Closed
Accepting Members:Y
A103360E→Healthcare Partners Medical Group
Languages :English

A103360E2→Healthcare Partners Medical Group
Languages :English

HANNA, HANAA NASSIM

858 W 9th St Ste 101
San Pedro, Ca 90731
☎(310) 547-7088
Accessibility: W
Office Hours: M - F: 9:00 am - 5:00 pm;Sat,Sun: Closed
Accepting Members:Y
A52577E→Healthcare Partners Medical Group
Languages :Arabic,English,Spanish
A52577E2→Preferred Ipa Of California
Languages :Arabic,English

A52577E3→Global Care Ipa (medpoint Mgmt)
Languages :English
A52577E5→Regal Medical Group
Languages :Arabic,English,Spanish
A52577E6→Healthcare Partners Medical Group
Languages :Arabic,English,Spanish

KRIEGER, LORI ROCHELLE

1360 W 6th St Ste 300
San Pedro, Ca 90732
☎(310) 514-0838
Accessibility: P,E,T,R
Office Hours: M,Tu: 9:00 am - 5:00 pm;W,Th,F,Sat,Sun: Closed
Accepting Members:Y
A70792E→Healthcare Partners Medical Group
Languages :English
A70792E2→Healthcare Partners Medical Group
Languages :English

LIN, JULIE CHOW

1294 W 6th St Ste 104
San Pedro, Ca 90731
☎(310) 548-9118
Accessibility: P,E,T,R
Office Hours: M,Tu: 9:00 am - 5:00 pm;W,Th,F,Sat,Sun: Closed
Accepting Members:Y
A78926E→Healthcare Partners Medical Group
Languages :English,Mandarin
A78926E2→Healthcare Partners Medical Group
Languages :English,Mandarin

NOVOM, ANDREW PHILIP

1294 W 6th St Ste 102
San Pedro, Ca 90731
☎(310) 832-6487
Accessibility: P,W,E,R
Office Hours: M,Tu: 9:00 am - 5:00 pm;W,Th,F,Sat,Sun: Closed
Accepting Members:Y
G62673E→Healthcare Partners Medical Group
Languages :English,Spanish
G62673E2→Healthcare Partners Medical Group
Languages :English,Spanish

PETTERSON, GRACE CHAI

1294 W 6th St Ste 102
San Pedro, Ca 90731
☎(310) 832-2648
Accessibility: P,W,E,R
Office Hours: M - F: 9:00 am - 5:00 pm;Sat,Sun: Closed
Accepting Members:Y
A34440E→Healthcare Partners Medical Group
Languages :English,Korean

A34440E2→Healthcare Partners Medical Group
Languages :English,Korean
SITBURANA, ORAWAN

731 S Beacon st
San Pedro, Ca 90731
☎(310) 732-5887
Accessibility: B,W,E
Office Hours: M - F: 9:00 am - 5:00 pm;Sat,Sun: Closed
Accepting Members:N
A72219E→Health Care La Ipa (medpoint Mgmt)
Languages :English,Thai

WAGONER, GENESA RENEE

1294 W 6th St Ste 104
San Pedro, Ca 90731
☎(310) 548-9118
Accessibility: P,E,T,R
Office Hours: M,Tu: 9:00 am - 5:00 pm;W,Th,F,Sat,Sun: Closed
Accepting Members:Y
G77273E→Healthcare Partners Medical Group
Languages :English,Spanish
G77273E2→Healthcare Partners Medical Group
Languages :English,Spanish

YOONESSI, SHAMS

731 S Beacon st
San Pedro, Ca 90731
☎(310) 732-5887
Accessibility: B,W,E
Office Hours: M - F: 8:00 am - 4:00 pm;Sat,Sun: Closed
Accepting Members:N
C50483E→Health Care La Ipa (medpoint Mgmt)
Languages :English,English

SANTA ANA

FAMILY PRACTICE

SHOGHIAN, HOMA

1329 W Warner Ave Ste A
Santa Ana, Ca 92704
☎(714) 444-0044
Accessibility:
Office Hours: M - F: 9:00 am - 6:30 pm;Sat,Sun: Closed
Accepting Members:Y
A80009E→Talbert Medical Group
Languages :English,Persian,Spanish

INTERNAL MEDICINE

MEKA, AJAY G

2740 S Bristol St Ste 208
Santa Ana, Ca 92704
☎(714) 979-5734
Accessibility:
Office Hours: M - F: 8:00 am - 5:00 pm;Sat,Sun: Closed
Accepting Members:Y
A39761E→Talbert Medical Group
Languages :English,Spanish

SOLIMAN, JIMMY H

3801 S Harbor Blvd Ste B
Santa Ana, Ca 92704
☎(714) 751-5555
Accessibility:
Office Hours: M - F: 8:00 am - 5:00 pm;Sat,Sun: Closed
Accepting Members:Y
A52791E4→Talbert Medical Group
Languages :Arabic,English,Spanish

PEDIATRICS

KIM, JOO RYONG

2621 S Bristol St Ste 104
Santa Ana, Ca 92704
☎(714) 662-1746
Accessibility:
Office Hours: M - F: 9:00 am - 6:00 pm;Sat,Sun: Closed
Accepting Members:Y
A36757E→Healthcare Partners Medical Group
Languages :English,Korean,Spanish

SANTA CLARITA

FAMILY PRACTICE

GOLD, MARINA

26781 Bouquet Canyon rd
Santa Clarita, Ca 91350
☎(661) 297-1177
Accessibility: P,W,E,R
Office Hours: M - F: 8:30 am - 5:00 pm;Sat,Sun: Closed
Accepting Members:Y
A41684E13→Citrus Valley Physicians Group
Languages :Armenian,English,Russian,Spanish
A41684E2→Healthcare Partners Medical Group
Languages :English

MUNGCAL, RENATO V

21700 Golden Triangle Rd Ste 206
Santa Clarita, Ca 91350
☎(661) 287-7398
Accessibility: W
Office Hours: M - F: 9:00 am - 5:00 pm;Sat,Sun: Closed
Accepting Members:Y
A42598E→Healthcare Partners Medical Group
Languages :English,Spanish,Tagalog
A42598E8→Lakeside Medical Group
Languages :English,Spanish,Tagalog

GENERAL PRACTICE

GOLD, MARINA

26781 Bouquet Canyon rd
Santa Clarita, Ca 91350
☎(661) 297-1177
Accessibility: P,W,E,R
Office Hours: M - F: 9:00 am - 6:00 pm;Sat,Sun: Closed
Accepting Members:Y
A41684E10→Regal Medical Group
Languages :English,Russian,Spanish
A41684E9→Lakeside Medical Group
Languages :English,Russian,Spanish

MUNGCAL, HENRICO V

21700 Golden Triangle Rd Ste 206
Santa Clarita, Ca 91350
☎(661) 287-3983
Accessibility: W
Office Hours: M,W,F: 10:00 am - 6:00 pm;Tu,Th: 8:00 am - 4:00 pm;Sat,Sun: Closed
Accepting Members:Y
A49333E8→Regal Medical Group
Languages :English,Spanish,Tagalog

SCHWARTZ, RONALD

21700 Golden Triangle Rd Ste 102
Santa Clarita, Ca 91350
☎(661) 260-1155
Accessibility: P,E,T,R
Office Hours: M - F: 9:00 am - 5:00 pm;Sat,Sun: Closed
Accepting Members:N
A39334E2→Lakeside Medical Group
Languages :English,Hebrew,Spanish
A39334E3→Regal Medical Group
Languages :English,Hebrew,Spanish

SANTA FE SPRINGS

PEDIATRICS

WINKLER, HEIDI ANN

12631 Imperial Hwy Ste F100
Santa Fe Springs, Ca 90670
☎(562) 864-4000
Accessibility: P,B,W,E,R
Office Hours: M - F: 8:00 am - 5:00 pm;Sat,Sun: Closed
Accepting Members:Y
A50311E→Global Care Ipa (medpoint Mgmt)
Languages :English,Spanish

SANTA MONICA

FAMILY PRACTICE

BEHROOZAN, BENJAMIN

2221 Lincoln Blvd Ste 200
Santa Monica, Ca 90405
☎(310) 396-9999
Accessibility: W,E
Office Hours: M - F: 9:00 am - 6:00 pm;Sat,Sun: Closed
Accepting Members:Y
A41374E11→Global Care Ipa (medpoint Mgmt)
Languages :English,Persian
A41374E17→Lakeside Medical Group
Languages :English,Hebrew,Persian
A41374E18→Regal Medical Group
Languages :English,Hebrew,Persian
A41374E23→Allied Pacific Ipa
Languages :English,Hebrew,Persian,Spanish

BHOLAT, MICHELLE ANNE

1920 Colorado Ave
Santa Monica, Ca 90404
☎(310) 319-4700
Accessibility: P,B,W,E,T,R
Office Hours: M - F: 8:00 am - 12:00 pm;Sat,Sun: Closed
Accepting Members:N
G77772E→Health Care La Ipa (medpoint Mgmt)
Languages :English,Spanish

CHEN, MEGAN

1920 Colorado Ave
Santa Monica, Ca 90404
☎(310) 319-4700
Accessibility: P,B,W,E,T,R
Office Hours: M - F: 8:00 am - 4:00 pm;Sat,Sun: Closed
Accepting Members:N
A123036E→Health Care La Ipa (medpoint Mgmt)
Languages :English

GILLESPIE, HEATHER MARIE

1920 Colorado Ave
Santa Monica, Ca 90404
☎(310) 319-4700
Accessibility: P,B,W,E,T,R
Office Hours: M - F: 8:00 am - 5:00 pm;Sat,Sun: Closed
Accepting Members:N
A100878E→Health Care La Ipa (medpoint Mgmt)
Languages :English

HOPPER, DOUGLAS J

2221 Lincoln Blvd Ste 200
Santa Monica, Ca 90405
☎(310) 581-8585
Accessibility: W,E
Office Hours: M - F: 9:30 am - 5:30 pm;Sat,Sun: Closed
Accepting Members:Y
A21560E5→Lakeside Medical Group
Languages :English,French,Spanish
A21560E6→Regal Medical Group
Languages :English,French,Spanish
A21560E7→Healthcare Partners Medical Group
Languages :English,French,Spanish

LAMP, KAREN C.

2509 Pico Blvd
Santa Monica, Ca 90405
☎(310) 392-8636
Accessibility: P,B,W,E,R
Office Hours: M - F: 8:00 am - 4:00 pm;Sat,Sun: Closed
Accepting Members:Y
G58712E2→Health Care La Ipa (medpoint Mgmt)
Languages :English

MICHAEL, BRENT JAMES

2001 Santa Monica Blvd Ste 1260w
Santa Monica, Ca 90404
☎(310) 829-7777
Accessibility: P,B,W,E,R
Office Hours: M - F: 9:00 am - 5:00 pm;Sat,Sun: Closed
Accepting Members:Y
A81591E2→Regal Medical Group
Languages :English,Spanish

SOLZ, HEIDI

2509 Pico Blvd
Santa Monica, Ca 90405
☎(310) 392-8636
Accessibility: P,B,W,E,R
Office Hours: M - Th: 8:00 am - 8:00 pm;F: 8:00 am - 6:00 pm;Sat,Sun: Closed
Accepting Members:N
G49574E→Health Care La Ipa (medpoint Mgmt)
Languages :English,Spanish

XU, SHIRLEY XIAOMEI

1711 Ocean Park Blvd
Santa Monica, Ca 90405
☎(310) 450-2191
Accessibility:
Office Hours: M - F: 8:30 am - 6:00 pm;Sat:
8:30 am - 3:00 pm;Sun: Closed
Accepting Members:Y
A67363E→Health Care La Ipa (medpoint
Mgmt)
Languages :English,Mandarin

GENERAL PRACTICE

BEHROOZAN, BENJAMIN

2221 Lincoln Blvd Ste 200
Santa Monica, Ca 90405
☎(310) 396-9999
Accessibility: W,E
Office Hours: M,Tu,Th: 9:00 am - 6:00
pm;W,F: 9:00 am - 1:00 pm;Sat,Sun: Closed
Accepting Members:Y
A41374E17→Lakeside Medical Group
Languages :English,Hebrew,Persian
A41374E18→Regal Medical Group
Languages :English,Hebrew,Persian
A41374E21→Prospect Professional Care
Medical Group Inc
Languages :English,Persian
A41374E23→Allied Pacific Ipa
Languages :English,Hebrew,Persian,Spanish

HAKIMI, SOLEMON

2915 Santa Monica Blvd Ste 1
Santa Monica, Ca 90404
☎(310) 449-0098
Accessibility: W,E,R
Office Hours: M - Th: 8:00 am - 4:30 pm;F:
8:00 am - 1:00 pm;Sat,Sun: Closed
Accepting Members:Y
A45921E8→Regal Medical Group
Languages :Arabic,English,Hebrew,Persian

INTERNAL MEDICINE

BABAALI, HOSSEIN

2428 Santa Monica Blvd Ste 402
Santa Monica, Ca 90404
☎(310) 829-3385
Accessibility: B,W
Office Hours: M - F: 8:00 am - 4:00
pm;Sat,Sun: Closed
Accepting Members:Y
G86162E→Prospect Health Source Medical
Group Inc
Languages :English,Portuguese,Spanish
G86162E7→Healthcare Partners Medical
Group
Languages :English
G86162E8→Regal Medical Group
Languages
:English,Persian,Portuguese,Spanish

BAHARVAR, JAMSHID

2428 Santa Monica Blvd Ste 404
Santa Monica, Ca 90404
☎(310) 828-6868
Accessibility: W,R
Office Hours: M - F: 8:00 am - 5:00
pm;Sat,Sun: Closed
Accepting Members:Y
A34541E2→Regal Medical Group
Languages :English,Persian,Spanish

MESSINA, ALEXANDER JOHN

2021 Santa Monica Blvd Ste 101e
Santa Monica, Ca 90404
☎(310) 453-1103
Accessibility: P,B,W,E,R
Office Hours: M - F: 9:00 am - 5:30
pm;Sat,Sun: Closed
Accepting Members:Y
A23984E2→Regal Medical Group
Languages :English,Italian
A23984E3→Healthcare Partners Medical
Group
Languages :English

SCHWARTZ, CAROL ROSE

2509 Pico Blvd
Santa Monica, Ca 90405
☎(310) 392-8636
Accessibility: P,B,W,E,R
Office Hours: M - F: 8:00 am - 4:00
pm;Sat,Sun: Closed
Accepting Members:Y
G69586E→Health Care La Ipa (medpoint
Mgmt)
Languages :English

PEDIATRICS

BEHROOZAN, BENJAMIN

2221 Lincoln Blvd Ste 200
Santa Monica, Ca 90405
☎(310) 396-9999
Accessibility: W,E
Office Hours: M,Tu: 8:00 am - 5:00
pm;W,Th,F,Sat,Sun: Closed
Accepting Members:Y
A41374E2→Prospect Health Source Medical
Group Inc
Languages :English,Spanish
A41374E21→Prospect Professional Care
Medical Group Inc
Languages :English,Persian
A41374E23→Allied Pacific Ipa
Languages :English,Hebrew,Persian,Spanish

KUO, ALICE ANN

2509 Pico Blvd
Santa Monica, Ca 90405
☎(310) 392-8636
Accessibility: P,B,W,E,R
Office Hours: M - F: 9:00 am - 5:00
pm;Sat,Sun: Closed
Accepting Members:N
A63708E→Health Care La Ipa (medpoint
Mgmt)
Languages :English,Spanish

SHERMAN OAKS

FAMILY PRACTICE

DICTEROW, MAURICE LEO

4849 Van Nuys Blvd Ste 211
Sherman Oaks, Ca 91403
☎(818) 788-8210
Accessibility:
Office Hours: M - F: 8:00 am - 4:00
pm;Sat,Sun: Closed
Accepting Members:Y
G22466E2→Regal Medical Group
Languages :English

FATIMA, JABEEN

4955 Van Nuys Blvd Ste 415
Sherman Oaks, Ca 91403
☎(818) 528-1080
Accessibility: P,W
Office Hours: M - F: 8:00 am - 5:00
pm;Sat,Sun: Closed
Accepting Members:Y
C53794E→Healthcare Partners Medical Group
Languages :English

MATIAN, ARASH DAVID

13425 Ventura Blvd Ste 102
Sherman Oaks, Ca 91423
☎(818) 995-7784
Accessibility:
Office Hours: M - F: 9:00 am - 5:00
pm;Sat,Sun: Closed
Accepting Members:Y
20A7841E2→Lakeside Medical Group
Languages :English,Persian
20A7841E3→Regal Medical Group
Languages :English,Persian
20A7841E4→Prospect Medical Group Inc
Languages :English,Persian
20A7841E5→Healthcare Partners Medical
Group
Languages :English,Persian

SCHNEIDER, GARY STEVEN

4849 Van Nuys Blvd Ste 105
Sherman Oaks, Ca 91403
☎(818) 905-9586
Accessibility:
Office Hours: M,Th: 8:30 am - 5:00 pm;Tu,W,F: 8:30 am - 12:00 pm;Sat,Sun: Closed
Accepting Members:Y
20A4198E2→Lakeside Medical Group
Languages :English
20A4198E3→Regal Medical Group
Languages :English

SIMON, ROBERT JEFFREY

13320 Riverside Dr Ste 214
Sherman Oaks, Ca 91423
☎(818) 789-0451
Accessibility: P,E,T,R
Office Hours: M - F: 9:00 am - 5:00 pm;Sat,Sun: Closed
Accepting Members:Y
A46574E2→Lakeside Medical Group
Languages :English,Hebrew,Spanish
A46574E3→Regal Medical Group
Languages :English,Hebrew,Spanish

GENERAL PRACTICE

BENNETT, MARTIN

15450 Ventura Blvd Ste 102
Sherman Oaks, Ca 91403
☎(818) 784-1035
Accessibility: W
Office Hours: M - F: 9:00 am - 6:00 pm;Sat,Sun: Closed
Accepting Members:Y
A31783E2→Lakeside Medical Group
Languages :English,Polish,Spanish
A31783E3→Regal Medical Group
Languages :English,Polish,Spanish

INTERNAL MEDICINE

BAHADORI, AMIR H

4955 Van Nuys Blvd Ste 415
Sherman Oaks, Ca 91403
☎(818) 995-8240
Accessibility: P,W
Office Hours: M - F: 8:00 am - 5:00 pm;Sat,Sun: Closed
Accepting Members:Y
A65627E3→Healthcare Partners Medical Group
Languages :English,Persian

BETZ, EDWARD DANIEL

4555 Sherman Oaks Ave
Sherman Oaks, Ca 91403
☎(818) 981-5800
Accessibility: P,W
Office Hours: M - Th: 9:00 am - 4:00 pm;F,Sat,Sun: Closed
Accepting Members:N
G34138E2→Lakeside Medical Group
Languages :English
G34138E3→Regal Medical Group
Languages :English

BRENT, DALE J

4955 Van Nuys Blvd Ste 411
Sherman Oaks, Ca 91403
☎(818) 784-1195
Accessibility: P,W,R
Office Hours: M - F: 8:00 am - 4:00 pm;Sat,Sun: Closed
Accepting Members:Y
A43070E→Prospect Medical Group Los Angeles Inc
Languages :English
A43070E2→Prospect Professional Care Medical Group Inc
Languages :English

FAROOQUI, MOHAMMED SHARJEEL

4955 Van Nuys Blvd Ste 502
Sherman Oaks, Ca 91403
☎(818) 325-0200
Accessibility: P,E,T,R
Office Hours: M - F: 8:00 am - 5:00 pm;Sat,Sun: Closed
Accepting Members:Y
A97911E2→Lakeside Medical Group
Languages :English,Hindi
A97911E3→Regal Medical Group
Languages :English,Hindi

OGANESSIAN, JANNA

13739 Riverside Dr Ste B
Sherman Oaks, Ca 91423
☎(818) 386-0008
Accessibility: P,W,E
Office Hours: M - Th: 9:00 am - 5:30 pm;F: 9:00 am - 3:00 pm;Sat,Sun: Closed
Accepting Members:Y
A79854E3→Regal Medical Group
Languages :Armenian,English,Russian

SHEYBANI, ALI

4849 Van Nuys Blvd Ste 105
Sherman Oaks, Ca 91403
☎(818) 905-9586
Accessibility:
Office Hours: M - F: 8:30 am - 5:00 pm;Sat: 9:00 am - 2:00 pm;Sun: Closed
Accepting Members:N
A105260E2→Lakeside Medical Group
Languages :English,Persian
A105260E3→Regal Medical Group
Languages :English,Persian

PEDIATRICS

SALIMPOUR, PEDRAM

15477 Ventura Blvd Fl 3
Sherman Oaks, Ca 91403
☎(818) 907-0322
Accessibility: P,E,T,R
Office Hours: M - F: 8:00 am - 6:00 pm;Sat,Sun: Closed
Accepting Members:Y
A80624E5→Lakeside Medical Group
Languages :English,Persian,Spanish
A80624E7→Healthcare Partners Medical Group
Languages :English,Persian

SALIMPOUR, PEJMAN

15477 Ventura Blvd Fl 3
Sherman Oaks, Ca 91403
☎(818) 907-0322
Accessibility: P,E,T,R
Office Hours: M - F: 8:00 am - 6:00 pm;Sat,Sun: Closed
Accepting Members:Y
G65815E2→Lakeside Medical Group
Languages :English,Spanish
G65815E4→Healthcare Partners Medical Group
Languages :English

SALIMPOUR, RALPH RAFATOLLAH

15477 Ventura Blvd Fl 3
Sherman Oaks, Ca 91403
☎(818) 907-0322
Accessibility: P,E,T,R
Office Hours: M - F: 8:00 am - 6:00 pm;Sat,Sun: Closed
Accepting Members:N
A36971E→Lakeside Medical Group
Languages :English,Spanish
A36971E3→Healthcare Partners Medical Group
Languages :English

SIERRA MADRE

FAMILY PRACTICE

CRAWFORD, LINDA LEE

95 W Sierra Madre Blvd
Sierra Madre, Ca 91024
☎(626) 836-6760
Accessibility: P,E,T,R
Office Hours: M - F: 8:00 am - 5:00 pm;Sat,Sun: Closed
Accepting Members:N
20A5672E→Healthcare Partners Medical Group
Languages :English,Spanish

GENERAL PRACTICE**EMSLIE, JOSSALYN TURNER**

147 W Sierra Madre Blvd
Sierra Madre, Ca 91024
☎ (626) 355-3443
Accessibility: P,B,W,E
Office Hours: M - F: 8:00 am - 5:00 pm;Sat,Sun: Closed
Accepting Members:N
A61668E→Healthcare Partners Medical Group
Languages :English

INTERNAL MEDICINE**SAMI, HANI**

147 W Sierra Madre Blvd
Sierra Madre, Ca 91024
☎ (626) 355-3443
Accessibility: P,B,W,E
Office Hours: M - F: 8:00 am - 5:00 pm;Sat,Sun: Closed
Accepting Members:Y
A53754E→Healthcare Partners Medical Group
Languages :Arabic,English,French,Spanish

PEDIATRICS**KUDTARKAR, SANJAY SADASHIV**

401 E Highland Ave Ste 552
Sierra Madre, Ca 91024
☎ (909) 883-8058
Accessibility:
Office Hours: M - F: 8:30 am - 5:30 pm;Sat,Sun: Closed
Accepting Members:N
A64957E2→Lakeside Medical Group
Languages :English
A64957E3→Regal Medical Group
Languages :English

SOUTH EL MONTE**FAMILY PRACTICE****BISHARA, ISHAK N**

2006 Durfee Ave
South El Monte, Ca 91733
☎ (626) 442-5015
Accessibility: P,W
Office Hours: M - F: 9:00 am - 5:00 pm;Sat,Sun: Closed
Accepting Members:Y
A45381E→Healthcare Partners Medical Group
Languages :Arabic,English,Spanish
A45381E3→Allied Physicians Ipa (network Med. Mgmt)
Languages :Arabic,English,German,Spanish

DOMINGUEZ, DANIEL

3144 Santa Anita Ave Ste 203
South El Monte, Ca 91733
☎ (626) 444-0333
Accessibility: B,W,E
Office Hours: M - F: 8:00 am - 4:00 pm;Sat,Sun: Closed
Accepting Members:Y
A53797E→Healthcare Partners Medical Group
Languages :English

MEDINA, TANIA IVETTE

10127 Garvey Ave
South El Monte, Ca 91733
☎ (626) 993-1262
Accessibility: P,B,W,E,R
Office Hours: M - F: 8:00 am - 12:00 pm;Sat,Sun: Closed
Accepting Members:Y
A76697E2→Health Care La Ipa (medpoint Mgmt)
Languages :English,Spanish

NGUYEN, FRANKLIN CUONG

9251 Garvey Ave Ste F
South El Monte, Ca 91733
☎ (626) 350-8338
Accessibility: B,W,E,R
Office Hours: M - F: 9:00 am - 6:00 pm;Sat,Sun: Closed
Accepting Members:N
20A6736E3→Lakeside Medical Group
Languages :English,Vietnamese

VILLATORO, JASMIN ANTONNELLE

10050 Garvey Ave Ste 111
South El Monte, Ca 91733
☎ (626) 653-0800
Accessibility: P,E,T,R
Office Hours: M - F: 8:30 am - 5:30 pm;Sat,Sun: Closed
Accepting Members:Y
A123154E→Citrus Valley Physicians Group
Languages :English,Spanish

GENERAL PRACTICE**ASHOK, NAGASAMUDRA SHAMARAO**

1648 Tyler Ave Ste B
South El Monte, Ca 91733
☎ (626) 579-0103
Accessibility: W
Office Hours: M - F: 9:00 am - 5:00 pm;Sat,Sun: Closed
Accepting Members:Y
A41589E16→Allied Pacific Ipa
Languages :English,Hindi,Spanish

NGUYEN, VINH XUAN

10050 Garvey Ave Ste 115
South El Monte, Ca 91733
☎ (626) 448-3550
Accessibility: B,W,E,R
Office Hours: M,Tu: 9:00 am - 6:00 pm;W,Th,F,Sat: Closed;Sun: 10:00 am - 3:00 pm
Accepting Members:Y
A56458E→Allied Physicians Ipa (network Med. Mgmt)
Languages :English,Vietnamese
A56458E4→Regal Medical Group
Languages :English,Vietnamese

INTERNAL MEDICINE**ASHOK, NAGASAMUDRA SHAMARAO**

1648 Tyler Ave Ste B
South El Monte, Ca 91733
☎ (626) 579-9013
Accessibility: W
Office Hours: M - F: 9:00 am - 5:00 pm;Sat,Sun: Closed
Accepting Members:Y
A41589E→Healthcare Partners Medical Group
Languages :English,Spanish
A41589E10→Regal Medical Group
Languages :English
A41589E11→Prospect Professional Care Medical Group Inc
Languages :English
A41589E12→Applecare Medical Group Inc Whittier Region
Languages :English,Spanish
A41589E13→Applecare Medical Group (downey And Select Regions)
Languages :English,Spanish
A41589E14→Applecare Medical Group St Francis
Languages :English,Spanish
A41589E16→Allied Pacific Ipa
Languages :English,Hindi,Spanish
A41589E3→Altamed Health Services Corporation
Languages :Bulgarian,English
A41589E8→Citrus Valley Physicians Group
Languages :Bulgarian,English
A41589E9→Lakeside Medical Group
Languages :English

BANSUAN, RAINER GUERRA

10305 Garvey Ave
South El Monte, Ca 91733
☎ (626) 455-0982
Accessibility: B,W,E
Office Hours: M - F: 8:00 am - 5:00 pm;Sat,Sun: Closed
Accepting Members:Y
A51021E3→Citrus Valley Physicians Group
Languages :English,Tagalog
A51021E4→Lakeside Medical Group
Languages :English,Spanish,Tagalog

A51021E5→Regal Medical Group
Languages :English,Spanish,Tagalog
ESPINOZA-LOPEZ, ANGELINA

3144 Santa Anita Ave Ste 203
South El Monte, Ca 91733
☎(626) 444-0333
Accessibility: B,W,E
Office Hours: M - F: 8:00 am - 4:00 pm;Sat,Sun: Closed
Accepting Members:Y
A85984E→Healthcare Partners Medical Group
Languages :English

KINGSLEY, ANTHONY MCDONALD

10301 Garvey Ave Ste 100
South El Monte, Ca 91733
☎(626) 448-0468
Accessibility: W
Office Hours: M - F: 8:00 am - 4:00 pm;Sat,Sun: Closed
Accepting Members:N
G84127E4→Allied Physicians Ipa (network Med. Mgmt)
Languages :English,Spanish,Vietnamese
G84127E6→Allied Pacific Ipa
Languages :English,Spanish,Vietnamese

KWUN, SOON YULL

3131 Santa Anita Ave Ste 105
South El Monte, Ca 91733
☎(626) 442-2151
Accessibility: W,E
Office Hours: M - F: 8:00 am - 5:00 pm;Sat,Sun: Closed
Accepting Members:Y
A33048E→Healthcare Partners Medical Group
Languages :English
A33048E2→Citrus Valley Physicians Group
Languages :English,Korean
A33048E3→Allied Physicians Ipa (network Med. Mgmt)
Languages :Korean

OGBO, RITA NKEM

10301 Garvey Ave Ste 100
South El Monte, Ca 91733
☎(626) 448-0468
Accessibility: W
Office Hours: M - F: 8:00 am - 4:00 pm;Sat,Sun: Closed
Accepting Members:N
A52176E4→Allied Physicians Ipa (network Med. Mgmt)
Languages :English,Spanish
A52176E6→Allied Pacific Ipa
Languages :English,Spanish

TYSON, KEVIN BERTRAND

3208 Santa Anita Ave Ste 200
South El Monte, Ca 91733
☎(626) 454-1990
Accessibility: P,B,W,E,R
Office Hours: M - F: 8:00 am - 4:00 pm;Sat,Sun: Closed
Accepting Members:N
A69141E5→Allied Pacific Ipa
Languages :Armenian,English,Spanish,Tagalog

VU, JULIE DOAN TRANG

10408 Vacco St Unit A
South El Monte, Ca 91733
☎(626) 398-6300
Accessibility: B,W,E,R
Office Hours: M - F: 8:00 am - 5:00 pm;Sat,Sun: Closed
Accepting Members:Y
A115282E2→Health Care La Ipa (medpoint Mgmt)
Languages :English,Vietnamese
A115282E3→Healthcare Partners Medical Group
Languages :English

WONG, SIU WAN

9324 Garvey Ave Ste N
South El Monte, Ca 91733
☎(626) 575-7703
Accessibility: B,W,E
Office Hours: M,Tu,W,F: 9:00 am - 6:00 pm;Th,Sat: 9:00 am - 1:00 pm;Sun: Closed
Accepting Members:Y
A69408E4→Regal Medical Group
Languages :Cantonese,English,French,Mandarin
A69408E5→Allied Physicians Ipa (network Med. Mgmt)
Languages :Cantonese,English,Mandarin
A69408E6→Allied Pacific Ipa
Languages :English

PEDIATRICS

ASHOK, NAGASAMUDRA SHAMARAO

1648 Tyler Ave Ste B
South El Monte, Ca 91733
☎(626) 579-0103
Accessibility: W
Office Hours: M - F: 9:00 am - 5:00 pm;Sat,Sun: Closed
Accepting Members:Y
A41589E16→Allied Pacific Ipa
Languages :English,Hindi,Spanish

DEVERA, OSCAR S.

3208 Santa Anita Ave Ste 200
South El Monte, Ca 91733
☎(626) 454-1990
Accessibility: P,B,W,E,R
Office Hours: M,Tu: 9:00 am - 5:00 pm;W,Th,F,Sat,Sun: Closed
Accepting Members:Y
A52694E3→Allied Pacific Ipa
Languages :English,Spanish,Tagalog

GARFIAS, DENIA ALICIA

10408 Vacco St Unit A
South El Monte, Ca 91733
☎(626) 486-9640
Accessibility: B,W,E,R
Office Hours: M - F: 8:00 am - 5:00 pm;Sat,Sun: Closed
Accepting Members:Y
A96370E2→Health Care La Ipa (medpoint Mgmt)
Languages :Spanish
A96370E3→Healthcare Partners Medical Group
Languages :English

GARG, SANTOSH KUMAR

10050 Garvey Ave Ste 111
South El Monte, Ca 91733
☎(626) 652-0790
Accessibility: P,E,T,R
Office Hours: M,Tu: 9:00 am - 5:00 pm;W,Th,F,Sat,Sun: Closed
Accepting Members:N
A31300E3→Preferred Ipa Of California
Languages :English,Hindi
A31300E6→Citrus Valley Physicians Group
Languages :English

INIGUEZ, WALFREDO ROXAS

3208 Santa Anita Ave Ste 200
South El Monte, Ca 91733
☎(626) 454-1990
Accessibility: P,B,W,E,R
Office Hours: M,Tu: 9:00 am - 5:00 pm;W,Th,F: 9:00 am - 6:00 pm;Sat,Sun: Closed

Accepting Members:Y

A39388E4→Allied Pacific Ipa
Languages :English,Spanish,Tagalog

KHALATIAN, MARIA EUGENIA

3228 Santa Anita Ave
South El Monte, Ca 91733
☎(626) 444-9161
Accessibility: W
Office Hours: M - F: 9:00 am - 6:00 pm;Sat,Sun: Closed
Accepting Members:Y
A33207E→Preferred Ipa Of California
Languages :English,Spanish
A33207E2→Allied Physicians Ipa (network Med. Mgmt)
Languages :English,Spanish
A33207E5→Regal Medical Group
Languages :English,Spanish

KOH, SANDY SOONCHUNG

2727 Peck rd
South El Monte, Ca 91733
☎(626) 350-2196
Accessibility: P,E,T,R
Office Hours: M - F: 9:00 am - 6:00 pm;Sat:
9:30 am - 2:00 pm;Sun: Closed
Accepting Members: Y
A34583E→Preferred Ipa Of California
Languages :English,Korean,Spanish
A34583E10→Lakeside Medical Group
Languages
:Cantonese,English,Korean,Spanish
A34583E11→Regal Medical Group
A34583E3→Allied Physicians Ipa (network
Med. Mgmt)
A34583E9→Citrus Valley Physicians Group

KPADUWA, STELLA ORIAGRI

9573 Garvey Ave Ste 17
South El Monte, Ca 91733
☎(626) 454-1801
Accessibility: P,B,W,E,R
Office Hours: M - F: 8:30 am - 5:00
pm;Sat,Sun: Closed
Accepting Members: Y
A56261E9→Regal Medical Group
Languages :English

LOPEZ, MARIA

10408 Vacco St Unit A
South El Monte, Ca 91733
☎(626) 486-9640
Accessibility: B,W,E,R
Office Hours: M - F: 8:00 am - 5:00
pm;Sat,Sun: Closed
Accepting Members: Y
A99570E2→Health Care La Ipa (medpoint
Mgmt)
Languages :English
A99570E3→Healthcare Partners Medical
Group
Languages :English

NGUYEN, TAN VAN

9646 Garvey Ave Ste 101
South El Monte, Ca 91733
☎(626) 450-0777
Accessibility: P,W,E
Office Hours: M,Tu: 9:30 am - 5:30
pm;W,Th,F: 8:00 am - 4:00 pm;Sat:
Closed;Sun: 9:30 am - 1:00 pm
Accepting Members: Y
A53027E→Healthcare Partners Medical
Group
Languages :English,Vietnamese
A53027E2→Allied Physicians Ipa (network
Med. Mgmt)
Languages :English,Vietnamese
A53027E5→Regal Medical Group
Languages :English,Vietnamese

**RANGARAJAN, ALAGIASINGAM
SINGAM**

3131 Santa Anita Ave Ste 102
South El Monte, Ca 91733
☎(626) 448-8622
Accessibility: W
Office Hours: M - F: 9:00 am - 5:00
pm;Sat,Sun: Closed
Accepting Members: Y
A31172E→Healthcare Partners Medical
Group
Languages :English,Spanish

ROSADO, MAYRA

3144 Santa Anita Ave
South El Monte, Ca 91733
☎(626) 444-0333
Accessibility:
Office Hours: M - F: 9:00 am - 5:00
pm;Sat,Sun: Closed
Accepting Members: Y
G68926E2→Healthcare Partners Medical
Group
Languages :English,Spanish

3144 Santa Anita Ave Ste 203

South El Monte, Ca 91733
☎(626) 444-0333
Accessibility: B,W,E
Office Hours: M - F: 8:00 am - 4:00
pm;Sat,Sun: Closed
Accepting Members: Y
G68926E→Healthcare Partners Medical
Group
Languages :English

SACHDEVA, REKHA

3229 Santa Anita Ave
South El Monte, Ca 91733
☎(626) 459-5420
Accessibility: P,W,E,R
Office Hours: M,Tu: 9:00 am - 5:00
pm;W,Th,F: 9:00 am - 6:00 pm;Sat,Sun:
Closed
Accepting Members: Y
C42951E→Healthcare Partners Medical Group
Languages :English,Hindi
C42951E2→Preferred Ipa Of California
Languages :English,Hindi
C42951E5→Lakeside Medical Group
Languages :English,Hindi
C42951E6→Regal Medical Group
Languages :English,Hindi
C42951E7→Healthcare Partners Medical
Group
Languages :English

SOUTH GATE**FAMILY PRACTICE****AWARIEFE, HENRY S OKPAKO**

5720 Imperial Hwy Ste N
South Gate, Ca 90280
☎(562) 565-4150
Accessibility: B,W,E
Office Hours: M - F: 9:00 am - 5:00
pm;Sat,Sun: Closed
Accepting Members: Y
G28705E→Global Care Ipa (medpoint Mgmt)
Languages :English,Spanish

AZURIN, NARCISO MANZANILLO

4075 Tweedy Blvd
South Gate, Ca 90280
☎(323) 566-4111
Accessibility: W
Office Hours: M - F: 9:00 am - 5:00
pm;Sat,Sun: Closed
Accepting Members: Y
A36302E→Appicare Medical Group St
Francis

Languages :English,Spanish,Tagalog
A36302E2→Appicare Medical Group
(downey And Select Regions)
Languages :English,Spanish,Tagalog
A36302E3→Altamed Health Services
Corporation
Languages :English,Spanish,Tagalog

FEYGIN, POLINA T

5720 Imperial Hwy Ste N
South Gate, Ca 90280
☎(562) 250-3100
Accessibility: B,W,E
Office Hours: M,Tu,W,F: 9:00 am - 5:00
pm;Th: 8:30 am - 5:00 pm;Sat: 9:00 am - 2:00
pm;Sun: Closed
Accepting Members: N
G67378E2→Global Care Ipa (medpoint
Mgmt)
Languages :English,Russian

SALAMA, MICHAEL NAIM

8204 Long Beach Blvd Ste B
South Gate, Ca 90280
☎(323) 588-3300
Accessibility: P,E,T,R
Office Hours: M - F: 8:00 am - 4:00
pm;Sat,Sun: Closed
Accepting Members: Y
A130462E→Preferred Ipa Of California
Languages :Arabic,English,Spanish

SHENOUDA, EMILE GEORGE

10132 California Ave
South Gate, Ca 90280
☎(323) 566-4411
Accessibility:
Office Hours: M,Tu: 9:00 am - 5:00 pm;W,Th,F,Sat,Sun: Closed
Accepting Members:Y
A56273E2→Applecare Medical Group St Francis
Languages :Arabic,English,French,Spanish

SISON, REUVEN FERNANDEZ

9401 Long Beach Blvd
South Gate, Ca 90280
☎(323) 582-8612
Accessibility: P,W
Office Hours: M - F: 9:00 am - 5:00 pm;Sat,Sun: Closed
Accepting Members:Y
A85883E→Prospect - Nuestra Familia
Languages :English
A85883E10→Omnicare Medical Group
Languages :English
A85883E15→Lakeside Medical Group
Languages :English
A85883E16→Regal Medical Group
Languages :English
A85883E2→Healthcare Partners Medical Group
Languages :English
A85883E20→Allied Physicians Ipa (network Med. Mgmt)
Languages :English,Spanish,Tagalog
A85883E21→Prospect Professional Care Medical Group Inc
Languages :English
A85883E3→Prospect Medical Group Los Angeles Inc
Languages :English
A85883E9→Talbert Medical Group
Languages :English

VENEGAS, CARLOS AUGUSTO

4225 Tweedy Blvd
South Gate, Ca 90280
☎(323) 564-6464
Accessibility:
Office Hours: M - F: 10:00 am - 7:00 pm;Sat: 10:00 am - 1:00 pm;Sun: Closed
Accepting Members:Y
A39370E5→Allied Pacific Ipa
Languages :English,Spanish

GENERAL PRACTICE

AWARIEFE, HENRY S OKPAKO

5720 Imperial Hwy Ste N
South Gate, Ca 90280
☎(562) 250-3100
Accessibility: B,W,E
Office Hours: M,Th: 9:00 am - 7:00 pm;Tu,W,F: 9:00 am - 5:00 pm;Sat: 9:00 am - 2:00 pm;Sun: Closed
Accepting Members:Y
G28705E10→Regal Medical Group
Languages :English,Spanish

BARKODAR, JOHN

3314 Firestone Blvd
South Gate, Ca 90280
☎(323) 567-4483
Accessibility: W
Office Hours: M,Tu: 9:00 am - 5:00 pm;W,Th,F,Sat,Sun: Closed
Accepting Members:Y
A44541E10→Allied Pacific Ipa
Languages :English,Spanish
A44541E6→Applecare Medical Group St Francis
Languages :English,Spanish
A44541E8→Applecare Medical Group (downey And Select Regions)
Languages :English,Spanish

2809 Tweedy Blvd
South Gate, Ca 90280
☎(323) 567-9909
Accessibility: W,E
Office Hours: M,Tu: 9:00 am - 5:00 pm;W,Th,F,Sat,Sun: Closed
Accepting Members:Y
A44541E5→Applecare Medical Group St Francis
Languages :English,Spanish
A44541E9→Allied Pacific Ipa
Languages :English,Spanish

CHAMBI, RICARDO ERLING

8225 Long Beach Blvd Ste C
South Gate, Ca 90280
☎(323) 585-1056
Accessibility: W
Office Hours: Mon - Sun: 8:00 am - 9:00 pm
Accepting Members:N
A45384E→Preferred Ipa Of California
Languages :English,Spanish

ENAYATI, DANIEL

3175 Firestone Blvd
South Gate, Ca 90280
☎(323) 567-8910
Accessibility: P,E,T,R
Office Hours: M - F: 9:00 am - 7:00 pm;Sat: 9:00 am - 4:00 pm;Sun: Closed
Accepting Members:Y
A55940E→Applecare Medical Group St Francis
Languages :English,Spanish

A55940E4→Omnicare Medical Group
Languages :English,Spanish
A55940E5→Regal Medical Group
Languages :English,Spanish

GHURABI, RAFFI JOSEPH

5720 Imperial Hwy Ste N
South Gate, Ca 90280
☎(323) 776-1500
Accessibility: B,W,E
Office Hours: M: 9:00 am - 7:00 pm;Tu,W,F: 9:00 am - 5:00 pm;Th: 8:30 am - 5:00 pm;Sat: 9:00 am - 2:00 pm;Sun: Closed
Accepting Members:N
20A12210E2→Global Care Ipa (medpoint Mgmt)
Languages :English,Spanish

MEDINA, CELERINA DE BORJA

4149 Tweedy Blvd Ste B
South Gate, Ca 90280
☎(323) 564-4545
Accessibility: B,W
Office Hours: M - F: 10:00 am - 6:00 pm;Sat,Sun: Closed
Accepting Members:Y
A45547E→Applecare Medical Group St Francis
Languages :English,Spanish,Tagalog
A45547E2→Applecare Medical Group (downey And Select Regions)
Languages :English,Spanish,Tagalog

PALLIVATHUCAL, ROSALIND GEROGE

8100 California Ave Ste K
South Gate, Ca 90280
☎(323) 357-1000
Accessibility: P,W,E
Office Hours: M - F: 10:00 am - 5:00 pm;Sat,Sun: Closed
Accepting Members:Y
A43918E10→Applecare Medical Group Inc Whittier Region
Languages :English
A43918E11→Prospect - Nuestra Familia
Languages :English,Spanish
A43918E8→Regal Medical Group
Languages :English,Spanish
A43918E9→Applecare Medical Group (downey And Select Regions)
Languages :English

SADIGHI, SAEID

2701 Firestone Blvd Ste W
South Gate, Ca 90280
☎(323) 249-6162
Accessibility: W,E,R
Office Hours: M - F: 9:00 am - 5:00 pm;Sat,Sun: Closed
Accepting Members:Y
A46572E→Global Care Ipa (medpoint Mgmt)
Languages :English,French,Spanish
A46572E3→Prospect Professional Care Medical Group Inc
Languages :English

A46572E5→Prospect - Nuestra Familia
Languages :English

SANCHEZ, DENNIS JAMES

3529 Firestone Blvd
South Gate, Ca 90280
☎(323) 566-1700
Accessibility: W,E
Office Hours: M - F: 8:30 am - 7:00 pm;Sat:
8:30 am - 5:00 pm;Sun: Closed
Accepting Members:Y
G48388E2→Applecare Medical Group St
Francis
Languages :English,Spanish
G48388E4→Applecare Medical Group
(downey And Select Regions)
Languages :English,Spanish

SHENOUDA, EMILE GEORGE

10132 California Ave
South Gate, Ca 90280
☎(323) 566-4411
Accessibility:
Office Hours: M,Tu: 9:00 am - 5:00
pm;W,Th,F,Sat,Sun: Closed
Accepting Members:Y
A56273E2→Applecare Medical Group St
Francis
Languages :Arabic,English,French,Spanish

SISON, REUVEN FERNANDEZ

9401 Long Beach Blvd
South Gate, Ca 90280
☎(323) 567-9782
Accessibility: P,W
Office Hours: M - F: 8:00 am - 4:00
pm;Sat,Sun: Closed
Accepting Members:Y
A85883E22→Altamed Health Services
Corporation
Languages :English

SISON, ROSARIO FERNANDEZ

9401 Long Beach Blvd
South Gate, Ca 90280
☎(323) 582-8612
Accessibility: P,W
Office Hours: M - F: 9:00 am - 6:00
pm;Sat,Sun: Closed
Accepting Members:Y
A24929E→Prospect Medical Group Los
Angeles Inc
Languages :English,Spanish
A24929E3→Prospect Professional Care
Medical Group Inc
Languages :English,Spanish,Tagalog

TORREBLANCA, JOSE FERNANDO

10001 California Ave
South Gate, Ca 90280
☎(323) 564-4408
Accessibility: W
Office Hours: M - F: 9:00 am - 5:00
pm;Sat,Sun: Closed
Accepting Members:N
20A10109E→Preferred Ipa Of California
Languages :English,Spanish

20A10109E3→Applecare Medical Group
(downey And Select Regions)
Languages :English,Spanish
20A10109E5→Allied Pacific Ipa
Languages :English,Spanish

TORREBLANCA, JOSE MANUEL

10001 California Ave
South Gate, Ca 90280
☎(323) 564-4408
Accessibility: W
Office Hours: M - F: 9:00 am - 5:00
pm;Sat,Sun: Closed
Accepting Members:Y
A41327E→Prospect Medical Group Los
Angeles Inc
Languages :English,Spanish
A41327E2→Applecare Medical Group St
Francis
Languages :English,Spanish
A41327E3→Applecare Medical Group
(downey And Select Regions)
Languages :English,Spanish

VENEGAS, CARLOS AUGUSTO

4225 Tweedy Blvd
South Gate, Ca 90280
☎(323) 564-6464
Accessibility:
Office Hours: M - F: 10:00 am - 7:00 pm;Sat:
10:00 am - 2:00 pm;Sun: Closed
Accepting Members:Y
A39370E3→Applecare Medical Group St
Francis
Languages :English,Spanish
A39370E4→Applecare Medical Group
(downey And Select Regions)
Languages :English,Spanish
A39370E5→Allied Pacific Ipa
Languages :English,Spanish

INTERNAL MEDICINE**BARKODAR, LINDA**

2809 Tweedy Blvd
South Gate, Ca 90280
☎(323) 567-9909
Accessibility: W,E
Office Hours: M - F: 9:00 am - 5:00
pm;Sat,Sun: Closed
Accepting Members:Y
A107742E→Applecare Medical Group
(downey And Select Regions)
Languages :English
A107742E2→Applecare Medical Group Inc
Whittier Region
Languages :English
A107742E3→Applecare Medical Group St
Francis
Languages :English
A107742E4→Global Care Ipa (medpoint
Mgmt)
Languages :English

GHURABI, RAFFI JOSEPH

5720 Imperial Hwy Ste N
South Gate, Ca 90280
☎(562) 250-3100
Accessibility: B,W,E
Office Hours: M - F: 8:00 am - 4:00
pm;Sat,Sun: Closed
Accepting Members:N
20A12210E4→Regal Medical Group
Languages :English,Spanish

MEMON, MUHAMMAD JAWAID

3275 Tweedy Blvd
South Gate, Ca 90280
☎(323) 567-2258
Accessibility: P,W,E
Office Hours: M - F: 8:00 am - 5:00
pm;Sat,Sun: Closed
Accepting Members:Y
A66225E2→Applecare Medical Group St
Francis
Languages :English,Urdu
A66225E3→Applecare Medical Group
(downey And Select Regions)
Languages :English,Urdu

SCHWEIZER, BRETT ALAN

5720 Imperial Hwy Ste N
South Gate, Ca 90280
☎(323) 776-1500
Accessibility: B,W,E
Office Hours: M: 10:00 am - 8:00
pm;Tu,W,Th,F: 9:30 am - 6:00 pm;Sat: 9:30
am - 3:00 pm;Sun: Closed
Accepting Members:N
20A12576E2→Global Care Ipa (medpoint
Mgmt)
Languages :English

WEI, JOHN CHII-SEN

3224 Santa Ana st
South Gate, Ca 90280
☎(323) 567-2384
Accessibility: W
Office Hours: M - F: 9:00 am - 6:00 pm;Sat:
9:00 am - 1:00 pm;Sun: Closed
Accepting Members:Y
A34899E3→Allied Physicians Ipa (network
Med. Mgmt)
Languages
:Cantonese,Mandarin,Spanish,TAIWANESE
A34899E5→Applecare Medical Group St
Francis
Languages :English
A34899E7→Omnicare Medical Group

ZARRABI, MANOOCHHR

3175 Tweedy Blvd
South Gate, Ca 90280
☎(323) 567-7722
Accessibility: W,R
Office Hours: M - F: 9:00 am - 5:00
pm;Sat,Sun: Closed
Accepting Members:Y
A45355E→Global Care Ipa (medpoint Mgmt)
Languages :English

A45355E3→Regal Medical Group
 Languages :English

PEDIATRICS

BARKODAR, JOHN

3314 Firestone Blvd
 South Gate, Ca 90280
 ☎(323) 567-4483
 Accessibility: W
 Office Hours: M,Tu: 9:00 am - 5:00 pm;W,Th,F,Sat,Sun: Closed
 Accepting Members:Y
 A44541E10→Allied Pacific Ipa
 Languages :English,Spanish
 A44541E4→Global Care Ipa (medpoint Mgmt)
 Languages :English,Hebrew,Russian

2809 Tweedy Blvd
 South Gate, Ca 90280
 ☎(323) 567-9909
 Accessibility: W,E
 Office Hours: M,Tu,Th: 9:00 am - 7:00 pm;W: 9:00 am - 5:00 pm;F: 9:00 am - 4:00 pm;Sat,Sun: Closed
 Accepting Members:Y
 A44541E3→Global Care Ipa (medpoint Mgmt)

Languages :English,Spanish
 A44541E5→Applecare Medical Group St Francis
 Languages :English,Spanish
 A44541E7→Applecare Medical Group (downey And Select Regions)
 Languages :English,Spanish
 A44541E9→Allied Pacific Ipa
 Languages :English,Spanish

FELOBOUS, SYLVIA MARY

8204 Long Beach Blvd Ste B
 South Gate, Ca 90280
 ☎(323) 588-3300
 Accessibility: P,E,T,R
 Office Hours: M - F: 8:00 am - 4:00 pm;Sat,Sun: Closed
 Accepting Members:Y
 A75000E→Preferred Ipa Of California
 Languages :Arabic,English,Spanish

FEYGIN, POLINA T

5720 Imperial Hwy Ste N
 South Gate, Ca 90280
 ☎(562) 250-3100
 Accessibility: B,W,E
 Office Hours: M - F: 9:00 am - 6:00 pm;Sat: 9:00 am - 2:00 pm;Sun: Closed
 Accepting Members:N
 G67378E8→Regal Medical Group
 Languages :English,Russian,Spanish

SALAMA, NAIM

8204 Long Beach Blvd Ste B
 South Gate, Ca 90280
 ☎(323) 588-3300
 Accessibility: P,E,T,R
 Office Hours: M - F: 9:00 am - 6:00 pm;Sat: 9:00 am - 1:00 pm;Sun: Closed
 Accepting Members:Y
 A42061E→Preferred Ipa Of California
 Languages :Arabic,English,Spanish

SHENOUDA, EMILE GEORGE

10132 California Ave
 South Gate, Ca 90280
 ☎(323) 566-4411
 Accessibility:
 Office Hours: M,Tu: 9:00 am - 5:00 pm;W,Th,F,Sat,Sun: Closed
 Accepting Members:Y
 A56273E2→Applecare Medical Group St Francis
 Languages :Arabic,English,French,Spanish

A56273E7→Regal Medical Group
 Languages :Arabic,English,Spanish

SISON, ROSARIO FERNANDEZ

9401 Long Beach Blvd
 South Gate, Ca 90280
 ☎(323) 582-8612
 Accessibility: P,W
 Office Hours: M - F: 9:00 am - 6:00 pm;Sat,Sun: Closed
 Accepting Members:Y
 A24929E2→Omnicare Medical Group
 Languages :English,Spanish
 A24929E3→Prospect Professional Care Medical Group Inc
 Languages :English,Spanish,Tagalog

TORREBLANCA, JOSE FERNANDO

10001 California Ave
 South Gate, Ca 90280
 ☎(323) 564-4408
 Accessibility: W
 Office Hours: M - F: 9:00 am - 5:00 pm;Sat,Sun: Closed
 Accepting Members:N
 20A10109E→Preferred Ipa Of California
 Languages :English,Spanish
 20A10109E5→Allied Pacific Ipa
 Languages :English,Spanish

VENEGAS, CARLOS AUGUSTO

4225 Tweedy Blvd
 South Gate, Ca 90280
 ☎(323) 564-6464
 Accessibility:
 Office Hours: M - F: 8:00 am - 4:00 pm;Sat,Sun: Closed
 Accepting Members:Y
 A39370E2→Global Care Ipa (medpoint Mgmt)
 Languages :Armenian,English
 A39370E5→Allied Pacific Ipa
 Languages :English,Spanish

SOUTH PASADENA

PEDIATRICS

UPADHYAYA, HEMANT B.

1941 Huntington Dr Ste C
 South Pasadena, Ca 91030
 ☎(626) 799-7127
 Accessibility: W,E
 Office Hours: M,Tu: 9:00 am - 5:00 pm;W,Th,F: 8:00 am - 4:00 pm;Sat,Sun: Closed
 Accepting Members:Y
 A44897E→Healthcare Partners Medical Group
 Languages :Armenian,English,French,Persian,Spanish
 A44897E2→Healthcare Partners Medical Group
 Languages :English

STANTON

FAMILY PRACTICE

CAO, HAO KELLENE KIM

12116 Beach Blvd
 Stanton, Ca 90680
 ☎(714) 898-2222
 Accessibility:
 Office Hours: M - F: 8:30 am - 5:30 pm;Sat: 8:30 am - 2:30 pm;Sun: Closed
 Accepting Members:Y
 20A8276E3→Regal Medical Group
 Languages :English,Vietnamese

VARELA, GILBERT RANDALL

12116 Beach Blvd
 Stanton, Ca 90680
 ☎(714) 898-2222
 Accessibility:
 Office Hours: M - F: 8:00 am - 4:00 pm;Sat,Sun: Closed
 Accepting Members:Y
 G74665E→Healthcare Partners Medical Group
 Languages :English,Spanish

INTERNAL MEDICINE

SHARKOFF, JAMES ANGELO

8045 Cerritos Ave
 Stanton, Ca 90680
 ☎(714) 828-2444
 Accessibility:
 Office Hours: M - F: 8:00 am - 5:00 pm;Sat,Sun: Closed
 Accepting Members:Y
 A66728E→Talbert Medical Group
 Languages :English,Greek,Spanish

SUN VALLEY

FAMILY PRACTICE

OLEA, PEDRO

7223 N Fair Ave
Sun Valley, Ca 91352
☎(818) 432-4400
Accessibility: P,B,W,E,R
Office Hours: M - F: 8:00 am - 5:00 pm;Sat,Sun: Closed
Accepting Members:Y
A116742E→Health Care La Ipa (medpoint Mgmt)
Languages :English,Spanish

POOLE, RENEE

7223 N Fair Ave
Sun Valley, Ca 91352
☎(818) 432-4400
Accessibility: P,B,W,E,R
Office Hours: M - F: 8:00 am - 5:00 pm;Sat,Sun: Closed
Accepting Members:Y
C129318E→Health Care La Ipa (medpoint Mgmt)
Languages :English

YEE, VERONICA

7223 N Fair Ave
Sun Valley, Ca 91352
☎(818) 432-4400
Accessibility: P,B,W,E,R
Office Hours: M - F: 8:00 am - 5:00 pm;Sat,Sun: Closed
Accepting Members:N
A105150E→Health Care La Ipa (medpoint Mgmt)
Languages :English,Spanish

INTERNAL MEDICINE

AHMADY, ABDUL A

9375 San Fernando rd
Sun Valley, Ca 91352
☎(818) 504-4700
Accessibility: W,E
Office Hours: M - F: 8:00 am - 5:00 pm;Sat,Sun: Closed
Accepting Members:Y
A45871E→Healthcare Partners Medical Group
Languages :English

ALONSO, LAZARO VICTOR

11349 Saticoy st
Sun Valley, Ca 91352
☎(818) 982-5750
Accessibility: P,W
Office Hours: M - F: 9:00 am - 6:00 pm;Sat,Sun: Closed
Accepting Members:N
A39343E8→Lakeside Medical Group
Languages :English,Spanish

A39343E9→Regal Medical Group
Languages :English,Spanish

EIPE, JOSEPH

9375 San Fernando rd
Sun Valley, Ca 91352
☎(818) 504-4700
Accessibility: W,E
Office Hours: M - F: 8:00 am - 5:00 pm;Sat,Sun: Closed
Accepting Members:Y
A25574E→Healthcare Partners Medical Group
Languages :English

JAVAHERIAN, JASMIN

11349 Saticoy st
Sun Valley, Ca 91352
☎(818) 982-5750
Accessibility: P,W
Office Hours: M - F: 8:00 am - 4:00 pm;Sat,Sun: Closed
Accepting Members:N
20A8083E3→Preferred Ipa Of California
Languages :English,Persian,Spanish

LARA, FIDEL M

8033 Vineland Ave
Sun Valley, Ca 91352
☎(818) 767-1001
Accessibility: P,B,W,E
Office Hours: M - F: 9:00 am - 6:00 pm;Sat: 9:00 am - 12:00 pm;Sun: Closed
Accepting Members:Y
A69653E→Healthcare Partners Medical Group
Languages :English,Spanish

PEDIATRICS

NARAYANAN, BHAVADHARINI

9375 San Fernando rd
Sun Valley, Ca 91352
☎(818) 504-4700
Accessibility: W,E
Office Hours: M - F: 9:00 am - 5:00 pm;Sat,Sun: Closed
Accepting Members:Y
A68048E6→Healthcare Partners Medical Group
Languages :English,Spanish,Tamil
8100 Sunland Blvd
Sun Valley, Ca 91352
☎(818) 768-8882
Accessibility: P,E,T,R
Office Hours: M - F: 9:00 am - 5:00 pm;Sat,Sun: Closed
Accepting Members:Y
A68048E5→Healthcare Partners Medical Group
Languages :English,Spanish,Tamil

PIDOR, MYKIE L

7223 N Fair Ave
Sun Valley, Ca 91352
☎(818) 432-4400
Accessibility: P,B,W,E,R
Office Hours: M - F: 8:00 am - 5:00 pm;Sat,Sun: Closed
Accepting Members:Y
A120573E→Health Care La Ipa (medpoint Mgmt)
Languages :English

RAHMAN, SHOWKOT ARA

9375 San Fernando rd
Sun Valley, Ca 91352
☎(818) 504-4700
Accessibility: W,E
Office Hours: M - F: 9:00 am - 5:00 pm;Sat,Sun: Closed
Accepting Members:Y
A87423E4→Healthcare Partners Medical Group
Languages :Bengali,English,Spanish

8100 Sunland Blvd

Sun Valley, Ca 91352
☎(818) 768-8882
Accessibility: P,E,T,R
Office Hours: M - F: 9:00 am - 5:00 pm;Sat,Sun: Closed
Accepting Members:N
A87423E3→Healthcare Partners Medical Group
Languages :Bengali,English,Spanish

SAN DIEGO, ROSITA DE LEON

7223 N Fair Ave
Sun Valley, Ca 91352
☎(818) 432-4400
Accessibility: P,B,W,E,R
Office Hours: M,W: 9:00 am - 5:00 pm;Tu,Th,F,Sat,Sun: Closed
Accepting Members:Y
A98076E→Health Care La Ipa (medpoint Mgmt)
Languages :English,Tagalog

WU, LAUREN

7223 N Fair Ave
Sun Valley, Ca 91352
☎(818) 432-4400
Accessibility: P,B,W,E,R
Office Hours: M - F: 8:30 am - 5:00 pm;Sat,Sun: Closed
Accepting Members:Y
A119748E→Health Care La Ipa (medpoint Mgmt)
Languages :English

SYLMAR

FAMILY PRACTICE

DARDEN, TED DOUGLAS

14124 Foothill Blvd Ste 100
 Sylmar, Ca 91342
 ☎(818) 367-1012
 Accessibility: P,B,W,E,R
 Office Hours: M,Tu: 9:00 am - 5:00 pm;W,Th,F,Sat,Sun: Closed
 Accepting Members:Y
 A87457E→Healthcare Partners Medical Group
 Languages :English

INTERNAL MEDICINE

COCCO, JOHN MICHAEL

14117 Hubbard St Unit M
 Sylmar, Ca 91342
 ☎(818) 833-3066
 Accessibility: P,B,W,E
 Office Hours: M - F: 9:00 am - 6:00 pm;Sat,Sun: Closed
 Accepting Members:Y
 G18076E→Citrus Valley Physicians Group
 Languages :English
 G18076E2→Prospect Professional Care Medical Group Inc
 Languages :English
 G18076E3→Prospect Medical Group Inc
 Languages :English

FANOUS, BASEM

14124 Foothill Blvd Ste 100
 Sylmar, Ca 91342
 ☎(818) 367-7101
 Accessibility: P,B,W,E,R
 Office Hours: M - F: 9:00 am - 5:00 pm;Sat,Sun: Closed
 Accepting Members:Y
 A53406E→Healthcare Partners Medical Group
 Languages :Arabic,English

TITCHER, ROBERT NATHAN

14124 Foothill Blvd Ste 100
 Sylmar, Ca 91342
 ☎(818) 367-1012
 Accessibility: P,B,W,E,R
 Office Hours: M - F: 8:00 am - 4:00 pm;Sat,Sun: Closed
 Accepting Members:Y
 A35435E→Healthcare Partners Medical Group
 Languages :English,Spanish,Tagalog

WECER, JORGE MARIO

12610 Glenoaks Blvd
 Sylmar, Ca 91342
 ☎(818) 361-4111
 Accessibility: W
 Office Hours: M - F: 8:00 am - 4:00 pm;Sat,Sun: Closed
 Accepting Members:Y
 A41357E→Preferred Ipa Of California
 Languages :English,Spanish
 A41357E2→Healthcare Partners Medical Group
 Languages :English

PEDIATRICS

CHIN, ALVIN KEEM-YEUNG

12610 Glenoaks Blvd
 Sylmar, Ca 91342
 ☎(818) 361-1411
 Accessibility: W
 Office Hours: M - F: 9:00 am - 5:00 pm;Sat,Sun: Closed
 Accepting Members:Y
 A44112E→Healthcare Partners Medical Group
 Languages :English
 A44112E2→Preferred Ipa Of California
 Languages :Cantonese,English,Mandarin
 A44112E3→Healthcare Partners Medical Group
 Languages :Chinese,English

TARZANA

GENERAL PRACTICE

GUROVICH, YUZEF

18607 Ventura Blvd Ste 206
 Tarzana, Ca 91356
 ☎(818) 758-8282
 Accessibility: B,E
 Office Hours: M - F: 9:00 am - 5:00 pm;Sat,Sun: Closed
 Accepting Members:Y
 A41072E2→Regal Medical Group
 Languages :Armenian,English,Russian
 A41072E3→Lakeside Medical Group
 Languages :Armenian,English,Russian

INTERNAL MEDICINE

CARMALT, E DUANE

18646 Oxnard st
 Tarzana, Ca 91356
 ☎(818) 654-3815
 Accessibility: W
 Office Hours: M - F: 8:00 am - 4:00 pm;Sat,Sun: Closed
 Accepting Members:Y
 G23973E4→Health Care La Ipa (medpoint Mgmt)
 Languages :English,French

FLEIDERMAN, MARCOS B

18356 Clark St Ste 101
 Tarzana, Ca 91356
 ☎(818) 881-8610
 Accessibility: B,W,R
 Office Hours: M - F: 9:00 am - 12:00 pm;Sat,Sun: Closed
 Accepting Members:N
 A21519E2→Lakeside Medical Group
 Languages :English,Spanish
 A21519E3→Regal Medical Group
 Languages :English,Spanish

GORBATY, ISAAC

18411 Clark St Ste 206
 Tarzana, Ca 91356
 ☎(818) 708-3143
 Accessibility: P,W,E
 Office Hours: M - F: 9:00 am - 5:00 pm;Sat,Sun: Closed
 Accepting Members:Y
 G33719E2→Lakeside Medical Group
 Languages :English,Spanish
 G33719E3→Regal Medical Group
 Languages :English,Spanish

PEAN, MARIE-THERESE

18411 Clark St Ste 202
 Tarzana, Ca 91356
 ☎(818) 457-4703
 Accessibility: P,B,W,E
 Office Hours: M - F: 9:00 am - 5:30 pm;Sat,Sun: Closed
 Accepting Members:N
 A40388E2→Regal Medical Group
 Languages :English,French
 A40388E3→Healthcare Partners Medical Group
 Languages :English

SAFVATI, KAMRAN

18356 Clark St Ste 101
 Tarzana, Ca 91356
 ☎(818) 881-8610
 Accessibility: B,W,R
 Office Hours: M - F: 9:00 am - 5:00 pm;Sat,Sun: Closed
 Accepting Members:Y
 A66831E2→Lakeside Medical Group
 Languages :English,Persian,Spanish
 A66831E3→Regal Medical Group
 Languages :English,Persian,Spanish

**SILVERSTEIN, LAURENCE
MICHAEL**

5620 Wilbur Ave Ste 200
Tarzana, Ca 91356
☎ (818) 345-2323
Accessibility: P,B,E
Office Hours: M,Tu: 9:00 am - 5:00 pm;W,Th,F,Sat,Sun: Closed
Accepting Members:N
G43592E→Healthcare Partners Medical Group
Languages :English
G43592E4→Lakeside Medical Group
Languages :English

PEDIATRICS

CHING, JOHN SHIH-CHANG

18370 Burbank Blvd Ste 204
Tarzana, Ca 91356
☎ (818) 345-7792
Accessibility: P,E,T,R
Office Hours: M,Tu,Th,F: 9:00 am - 5:00 pm;W: 9:00 am - 12:00 pm;Sat,Sun: Closed
Accepting Members:N
A92055E2→Lakeside Medical Group
A92055E3→Regal Medical Group
Languages :Cantonese,English

MEHRABI, YOUSEF

5620 Wilbur Ave Ste 211
Tarzana, Ca 91356
☎ (818) 609-9997
Accessibility: P,B,W,E,R
Office Hours: M - F: 8:00 am - 4:00 pm;Sat,Sun: Closed
Accepting Members:N
A33919E→Healthcare Partners Medical Group
Languages :English,Persian
A33919E21→Healthcare Partners Medical Group
Languages :English,Persian

MINASSIAN, GUIRAGOS SARKIS

18372 Clark St Ste 226
Tarzana, Ca 91356
☎ (818) 708-8084
Accessibility: P,B,W,E,R
Office Hours: M - F: 9:00 am - 6:00 pm;Sat,Sun: Closed
Accepting Members:Y
A42974E10→Lakeside Medical Group
Languages :Arabic,Armenian,English,Russian,Turkish
A42974E9→Regal Medical Group
Languages :Arabic,Armenian,English,Russian,Turkish

TEMPLE CITY

FAMILY PRACTICE

BLESA, MARTA IRENE

5821 Temple City Blvd
Temple City, Ca 91780
☎ (626) 287-8261
Accessibility: P,E,T,R
Office Hours: M - F: 9:00 am - 5:00 pm;Sat,Sun: Closed
Accepting Members:Y
A31530E→Healthcare Partners Medical Group
Languages :English,Spanish

CHEN, YAN JUN

9810 Las Tunas dr
Temple City, Ca 91780
☎ (626) 309-7600
Accessibility: B,W,E,R
Office Hours: M - F: 8:00 am - 4:00 pm;Sat,Sun: Closed
Accepting Members:Y
A92133E→Healthcare Partners Medical Group
Languages :English

CHI, PETER C

5828 Temple City Blvd
Temple City, Ca 91780
☎ (626) 285-1154
Accessibility:
Office Hours: M - F: 8:00 am - 5:00 pm;Sat,Sun: Closed
Accepting Members:Y
G77088E→Healthcare Partners Medical Group
Languages :Cantonese,English,Mandarin
G77088E2→Allied Physicians Ipa (network Med. Mgmt)
Languages :English,Thai

LEE, KEVIN TIEN

5801 Rosemead Blvd
Temple City, Ca 91780
☎ (626) 292-1241
Accessibility: W,E,R
Office Hours: M,Tu,Th,F: 9:00 am - 5:00 pm;W,Sun: Closed;Sat: 9:00 am - 1:00 pm
Accepting Members:Y
A99354E3→Lakeside Medical Group
Languages :English,Vietnamese
A99354E4→Regal Medical Group
Languages :English,Vietnamese
A99354E5→Allied Physicians Ipa (network Med. Mgmt)
Languages :English
A99354E7→Allied Physicians Ipa (network Med. Mgmt)
Languages :English

MOAS, OVI

9815 Las Tunas dr
Temple City, Ca 91780
☎ (626) 285-7158
Accessibility: W
Office Hours: M,Tu: 9:30 am - 5:00 pm;W,Th,F,Sat,Sun: Closed
Accepting Members:Y
A35730E5→Allied Physicians Ipa (network Med. Mgmt)
Languages :Arabic,English,French,Italian,Spanish

**ROSALES, ABREGO NELSON
RAMON**

9810 Las Tunas dr
Temple City, Ca 91780
☎ (626) 309-7600
Accessibility: B,W,E,R
Office Hours: M - F: 8:00 am - 5:00 pm;Sat,Sun: Closed
Accepting Members:N
20A8484E→Healthcare Partners Medical Group
Languages :English

SAGARAL, EMELOU CATINDIG

9810 Las Tunas dr
Temple City, Ca 91780
☎ (626) 309-7600
Accessibility: B,W,E,R
Office Hours: M - F: 8:00 am - 5:00 pm;Sat,Sun: Closed
Accepting Members:Y
A99835E2→Healthcare Partners Medical Group
Languages :English,Spanish,Tagalog

WHITE, WILLIAM E

9810 Las Tunas dr
Temple City, Ca 91780
☎ (626) 309-7600
Accessibility: B,W,E,R
Office Hours: M - F: 8:00 am - 4:00 pm;Sat,Sun: Closed
Accepting Members:Y
G8699E→Healthcare Partners Medical Group
Languages :English

GENERAL PRACTICE

MOAS, OVI

9815 Las Tunas dr
Temple City, Ca 91780
☎ (626) 285-7158
Accessibility: W
Office Hours: M,Tu: 9:30 am - 5:00 pm;W,Th,F,Sat,Sun: Closed
Accepting Members:Y
A35730E5→Allied Physicians Ipa (network Med. Mgmt)
Languages :Arabic,English,French,Italian,Spanish

INTERNAL MEDICINE

JUSTE, FRANCK

9676 Las Tunas Dr Ste B
 Temple City, Ca 91780
 ☎(626) 287-6513
 Accessibility: W
 Office Hours: M - F: 8:00 am - 5:00 pm;Sat,Sun: Closed
 Accepting Members:Y
 G66402E→Healthcare Partners Medical Group
 Languages :English,Spanish

LATH, SEETHA

9810 Las Tunas dr
 Temple City, Ca 91780
 ☎(626) 309-7600
 Accessibility: B,W,E,R
 Office Hours: M - F: 8:00 am - 4:00 pm;Sat,Sun: Closed
 Accepting Members:Y
 A37208E→Healthcare Partners Medical Group
 Languages :English

WAI, WAI

9810 Las Tunas dr
 Temple City, Ca 91780
 ☎(626) 309-7600
 Accessibility: B,W,E,R
 Office Hours: M - F: 8:00 am - 4:00 pm;Sat,Sun: Closed
 Accepting Members:Y
 A54304E→Healthcare Partners Medical Group
 Languages :English

OBSTETRICS/GYNECOLOGY

MOAS, OVI

9815 Las Tunas dr
 Temple City, Ca 91780
 ☎(626) 285-7158
 Accessibility: W
 Office Hours: M,Tu: 9:30 am - 5:00 pm;W,Th,F,Sat,Sun: Closed
 Accepting Members:Y
 A35730E5→Allied Physicians Ipa (network Med. Mgmt)
 Languages :Arabic,English,French,Italian,Spanish

PEDIATRICS

HAMDAN, SALEH H

5817 Temple City Blvd
 Temple City, Ca 91780
 ☎(626) 285-5125
 Accessibility:
 Office Hours: M - F: 9:00 am - 5:00 pm;Sat,Sun: Closed
 Accepting Members:Y
 A32358E→Healthcare Partners Medical Group
 Languages :Arabic,English,Spanish,Turkish
 A32358E2→Healthcare Partners Medical Group
 Languages :Arabic,English,Spanish,Turkish
 A32358E3→Allied Physicians Ipa (network Med. Mgmt)
 Languages :English

PORRAL, AZUCENA ASTORGA

5546 Rosemead Blvd Ste 102
 Temple City, Ca 91780
 ☎(626) 285-5960
 Accessibility: P,B,W,R
 Office Hours: M - F: 9:00 am - 5:00 pm;Sat,Sun: Closed
 Accepting Members:Y
 A25493E→Healthcare Partners Medical Group
 Languages :English,Tagalog
 A25493E2→Allied Physicians Ipa (network Med. Mgmt)
 Languages :English,Spanish,Tagalog

TORRANCE

FAMILY PRACTICE

AFONICHEVA, LUDMILA WLADIMIROVNA

2204 Torrance Blvd Ste 105
 Torrance, Ca 90501
 ☎(310) 328-2146
 Accessibility: W
 Office Hours: M - F: 8:00 am - 4:00 pm;Sat,Sun: Closed
 Accepting Members:N
 A81344E→Healthcare Partners Medical Group
 Languages :English,Russian

AIYEBUSI, MODUPE ABIMBOLA

21350 Hawthorne Blvd Ste 157
 Torrance, Ca 90503
 ☎(310) 540-7240
 Accessibility: P,B,W,R
 Office Hours: M - F: 8:00 am - 4:00 pm;Sat,Sun: Closed
 Accepting Members:N
 A65390E2→Global Care Ipa (medpoint Mgmt)
 Languages :English,Spanish

3661 Torrance Blvd Ste 103
 Torrance, Ca 90503
 ☎(310) 540-7240
 Accessibility:
 Office Hours: M - F: 9:00 am - 5:00 pm;Sat,Sun: Closed
 Accepting Members:N
 A65390E3→Global Care Ipa (medpoint Mgmt)
 Languages :English,Kru, Ibo, Yoruba
 A65390E4→Healthcare Partners Medical Group
 Languages :English

BORSOOK, BRIAN DAVID

2841 Lomita Blvd Ste 220
 Torrance, Ca 90505
 ☎(310) 326-8600
 Accessibility:
 Office Hours: M - F: 8:00 am - 4:00 pm;Sat,Sun: Closed
 Accepting Members:Y
 A63206E→Healthcare Partners Medical Group
 Languages :English,French,German

CHANG, SOPHIE HUI-YING

2232 Sepulveda Blvd
 Torrance, Ca 90501
 ☎(310) 326-9167
 Accessibility: B,W,E
 Office Hours: M - F: 8:00 am - 4:00 pm;Sat,Sun: Closed
 Accepting Members:Y
 A55936E→Healthcare Partners Medical Group
 Languages :English

CHEN, ANTHONY J

2900 Lomita Blvd
 Torrance, Ca 90505
 ☎(310) 257-7297
 Accessibility: B,W,E,R
 Office Hours: M - F: 8:00 am - 4:00 pm;Sat,Sun: Closed
 Accepting Members:Y
 A75084E2→Healthcare Partners Medical Group
 Languages :English

3640 Lomita Blvd Ste 303

Torrance, Ca 90505
 ☎(310) 375-1728
 Accessibility:
 Office Hours: M - F: 8:00 am - 5:00 pm;Sat,Sun: Closed
 Accepting Members:N
 A75084E→Healthcare Partners Medical Group
 Languages :English

PHYSICIANS

CHUNG, ANH DAO THI

21311 Madrona Ave Ste 100a
Torrance, Ca 90503
☎(310) 792-4400
Accessibility: P,B,W,E
Office Hours: M - F: 8:00 am - 4:00 pm;Sat,Sun: Closed
Accepting Members:Y
20A8282E→Healthcare Partners Medical Group
Languages :English

DONAHUE, MARY JO

21311 Madrona Ave Ste 100a
Torrance, Ca 90503
☎(310) 792-4400
Accessibility: P,B,W,E
Office Hours: M - F: 8:00 am - 4:00 pm;Sat,Sun: Closed
Accepting Members:Y
A43741E→Healthcare Partners Medical Group
Languages :English

FUSTER, SUNILA NANDINI

4201 Torrance Blvd Ste 530
Torrance, Ca 90503
☎(310) 543-3109
Accessibility:
Office Hours: M - F: 8:00 am - 5:00 pm;Sat,Sun: Closed
Accepting Members:Y
A36239E→Healthcare Partners Medical Group
Languages :English,Russian

GLAZER, ROBERT NEAL

3333 Skypark Dr Ste 100
Torrance, Ca 90505
☎(310) 784-6300
Accessibility: P,B,W,E,R
Office Hours: M - F: 8:00 am - 4:00 pm;Sat,Sun: Closed
Accepting Members:Y
G66155E→Healthcare Partners Medical Group
Languages :English

HAAS, GEORGE DAVID

2900 Lomita Blvd
Torrance, Ca 90505
☎(310) 257-7297
Accessibility: B,W,E,R
Office Hours: M - F: 8:00 am - 5:00 pm;Sat,Sun: Closed
Accepting Members:N
G35370E→Healthcare Partners Medical Group
Languages :English,Spanish

HASAN, SOBIA

21311 Madrona Ave Ste 100a
Torrance, Ca 90503
☎(310) 792-4400
Accessibility: P,B,W,E
Office Hours: M - F: 8:00 am - 5:00 pm;Sat,Sun: Closed
Accepting Members:N
20A9034E→Healthcare Partners Medical Group
Languages :English,French,Hindi,Urdu

HERNANDEZ, HOMERO MARIO

3242 Sepulveda Blvd
Torrance, Ca 90505
☎(310) 257-9300
Accessibility: B,W,R
Office Hours: M - F: 8:00 am - 4:00 pm;Sat,Sun: Closed
Accepting Members:Y
G40460E→Healthcare Partners Medical Group
Languages :English

INOCENTES, FE ALINEA

2841 Lomita Blvd Ste 220
Torrance, Ca 90505
☎(310) 326-8600
Accessibility:
Office Hours: M - F: 8:00 am - 5:00 pm;Sat,Sun: Closed
Accepting Members:Y
A45664E→Healthcare Partners Medical Group
Languages :English,Tagalog

KURAIISHI, AQDAS S

3333 Skypark Dr Ste 160
Torrance, Ca 90505
☎(310) 517-9006
Accessibility: P,B,W,E
Office Hours: M - F: 8:00 am - 4:00 pm;Sat,Sun: Closed
Accepting Members:Y
A31370E→Healthcare Partners Medical Group
Languages :English

LEE, JUNE

21311 Madrona Ave Ste 100a
Torrance, Ca 90503
☎(310) 792-4400
Accessibility: P,B,W,E
Office Hours: M - F: 8:00 am - 5:00 pm;Sat,Sun: Closed
Accepting Members:Y
20A13639E→Healthcare Partners Medical Group
Languages :English

LOMBARD, MATTHEW RUELAS

3565 Del Amo Blvd
Torrance, Ca 90503
☎(310) 793-4653
Accessibility: B,W,E
Office Hours: M - F: 8:00 am - 5:00 pm;Sat,Sun: Closed
Accepting Members:Y
G75012E→Healthcare Partners Medical Group
Languages :English,Spanish

MATSUURA, STACEY KEN

21311 Madrona Ave Ste 100a
Torrance, Ca 90503
☎(310) 792-4400
Accessibility: P,B,W,E
Office Hours: M - F: 8:00 am - 5:00 pm;Sat,Sun: Closed
Accepting Members:Y
G38258E→Healthcare Partners Medical Group
Languages :English,Spanish

MILLER, MARY BETH

3333 Skypark Dr Ste 100
Torrance, Ca 90505
☎(310) 784-6300
Accessibility: P,B,W,E,R
Office Hours: M - Th: 7:00 am - 7:00 pm;F: 8:00 am - 5:00 pm;Sat,Sun: Closed
Accepting Members:Y
C131498E→Healthcare Partners Medical Group
Languages :English

MURATA, PAUL J

21311 Madrona Ave Ste 100a
Torrance, Ca 90503
☎(310) 792-4400
Accessibility: P,B,W,E
Office Hours: M - F: 8:00 am - 5:00 pm;Sat,Sun: Closed
Accepting Members:N
G48272E→Healthcare Partners Medical Group
Languages :English,Spanish

OBEROI, MEENA

23639 Hawthorne Blvd Ste 102
Torrance, Ca 90505
☎(310) 373-9980
Accessibility: P,B,W,E
Office Hours: M - F: 8:00 am - 5:00 pm;Sat,Sun: Closed
Accepting Members:Y
A75860E2→Healthcare Partners Medical Group
Languages :English
A75860E3→Regal Medical Group
Languages :English,Spanish,Urdu

SHAKHBAZOVA, MILENA

3333 Skypark Dr Ste 100
Torrance, Ca 90505
☎(310) 784-6300
Accessibility: P,B,W,E,R
Office Hours: M - F: 8:00 am - 4:00
pm;Sat,Sun: Closed
Accepting Members:Y
A104972E→Healthcare Partners Medical
Group
Languages :English,Russian

SHIEH, KATE YANG

2232 Sepulveda Blvd
Torrance, Ca 90501
☎(310) 326-9167
Accessibility: B,W,E
Office Hours: M - F: 8:00 am - 5:00
pm;Sat,Sun: Closed
Accepting Members:Y
A96559E2→Healthcare Partners Medical
Group
Languages :English

SHIN, PETER BACHEL

3440 Lomita Blvd Ste 427
Torrance, Ca 90505
☎(310) 326-2161
Accessibility: P,B,W,E
Office Hours: M - F: 9:00 am - 5:00 pm;Sat:
9:00 am - 3:00 pm;Sun: Closed
Accepting Members:N
A46271E2→Healthcare Partners Medical
Group
Languages :English

SILBIGER, ERIC NORMAN

3242 Sepulveda Blvd
Torrance, Ca 90505
☎(310) 257-9300
Accessibility: B,W,R
Office Hours: M - F: 9:00 am - 5:00
pm;Sat,Sun: Closed
Accepting Members:Y
20A6871E→Healthcare Partners Medical
Group
Languages :English,Spanish

STERN, DAVID HOWARD

1218 Crenshaw Blvd
Torrance, Ca 90501
☎(310) 328-1181
Accessibility:
Office Hours: M - F: 8:00 am - 4:00
pm;Sat,Sun: Closed
Accepting Members:Y
G61168E→Healthcare Partners Medical
Group
Languages :English

SUMABAT, ALWYN TEANO

2382 Crenshaw Blvd Ste 5
Torrance, Ca 90501
☎(310) 618-9200
Accessibility:
Office Hours: M - F: 8:00 am - 4:00
pm;Sat,Sun: Closed
Accepting Members:Y
A86384E→Healthcare Partners Medical
Group
Languages :English

TAHSINI, MEHDI

2573 Pacific Coast Hwy Ste B
Torrance, Ca 90505
☎(310) 997-1796
Accessibility:
Office Hours: M - F: 9:00 am - 8:00 pm;Sat:
9:00 am - 5:00 pm;Sun: 9:00 am - 3:00 pm
Accepting Members:Y
A101847E2→Regal Medical Group
Languages :English,Persian
A101847E3→Healthcare Partners Medical
Group
Languages :English,Persian

VOLLUCCI, MARIA M

2900 Lomita Blvd
Torrance, Ca 90505
☎(310) 257-7260
Accessibility: B,W,E,R
Office Hours: M - F: 8:00 am - 5:00
pm;Sat,Sun: Closed
Accepting Members:Y
20A7120E2→Healthcare Partners Medical
Group
Languages :English,Spanish

YAWATA, H TARA

21311 Madrona Ave Ste 100a
Torrance, Ca 90503
☎(310) 792-4400
Accessibility: P,B,W,E
Office Hours: M - F: 8:00 am - 5:00
pm;Sat,Sun: Closed
Accepting Members:Y
20A7128E→Healthcare Partners Medical
Group
Languages :English,Korean

YU, MICHAEL CHIEN

3333 Skypark Dr Ste 100
Torrance, Ca 90505
☎(310) 784-6300
Accessibility: P,B,W,E,R
Office Hours: M - F: 8:00 am - 4:00
pm;Sat,Sun: Closed
Accepting Members:Y
A80648E→Healthcare Partners Medical
Group
Languages :English

ZADEH, BAHAR

3333 Skypark Dr Ste 100
Torrance, Ca 90505
☎(310) 784-6300
Accessibility: P,B,W,E,R
Office Hours: M - F: 8:00 am - 4:00
pm;Sat,Sun: Closed
Accepting Members:N
A102753E→Healthcare Partners Medical
Group
Languages :English

GENERAL PRACTICE

AGRAWAL, SUSHILA JAIN

3400 Lomita Blvd Ste 605
Torrance, Ca 90505
☎(310) 539-3303
Accessibility: B,W,R
Office Hours: M - F: 8:00 am - 5:00
pm;Sat,Sun: Closed
Accepting Members:Y
A35286E→Talbert Medical Group

KEECH, RICHARD CHARLES

3475 Torrance Blvd Ste G
Torrance, Ca 90503
☎(310) 543-1695
Accessibility: P,B,W,E
Office Hours: M - F: 8:00 am - 4:00
pm;Sat,Sun: Closed
Accepting Members:Y
G29047E→Healthcare Partners Medical
Group
Languages :English

KHAN, HAMEED A

3655 Lomita Blvd Ste 421
Torrance, Ca 90505
☎(310) 540-5464
Accessibility: B,W,E
Office Hours: M - F: 9:00 am - 6:00
pm;Sat,Sun: Closed
Accepting Members:Y
A31453E5→Global Care Ipa (medpoint
Mgmt)
Languages :English,Urdu
A31453E6→Healthcare Partners Medical
Group
Languages :English,Spanish,Urdu

INTERNAL MEDICINE

AHAMED, FARAH KARIM

2382 Crenshaw Blvd Ste 5
Torrance, Ca 90501
☎(310) 618-9200
Accessibility:
Office Hours: M - F: 8:00 am - 4:00
pm;Sat,Sun: Closed
Accepting Members:Y
20A10100E→Healthcare Partners Medical
Group
Languages :English

AHMED, KHAJA R.

20911 Earl St Ste 180
Torrance, Ca 90503
☎(310) 340-4660
Accessibility: P,B,W,E,R
Office Hours: M - F: 8:00 am - 5:00 pm;Sat,Sun: Closed
Accepting Members:Y
A45423E→Healthcare Partners Medical Group
Languages :English,English

AHN, HONG GOO

17507 Crenshaw Blvd
Torrance, Ca 90504
☎(310) 324-4443
Accessibility: W,E,R
Office Hours: M,Tu: 9:00 am - 5:00 pm;W,Th,F,Sat,Sun: Closed
Accepting Members:Y
A33170E→Healthcare Partners Medical Group
Languages :English,Korean

BORDADOR, PRINCESS GLADYS FERRER

3565 Del Amo Blvd
Torrance, Ca 90503
☎(310) 214-0811
Accessibility: B,W,E
Office Hours: M,Tu: 9:00 am - 5:00 pm;W,Th,F,Sat,Sun: Closed
Accepting Members:Y
A74348E→Healthcare Partners Medical Group
Languages :English

BOROVAY, MICHAEL ALAN

21311 Madrona Ave Ste 100a
Torrance, Ca 90503
☎(310) 792-4400
Accessibility: P,B,W,E
Office Hours: M - F: 8:00 am - 4:00 pm;Sat,Sun: Closed
Accepting Members:Y
G63874E→Healthcare Partners Medical Group
Languages :English

BROWN, PAUL JONATHAN

3333 Skypark Dr Ste 160
Torrance, Ca 90505
☎(310) 517-9006
Accessibility: P,B,W,E
Office Hours: M - F: 8:00 am - 4:00 pm;Sat,Sun: Closed
Accepting Members:N
G73322E→Healthcare Partners Medical Group
Languages :English

DING, JAMES CHIH-CHENG

23560 Crenshaw Blvd Ste 101
Torrance, Ca 90505
☎(310) 784-5880
Accessibility: P,B,W,E
Office Hours: M - F: 8:00 am - 4:00 pm;Sat,Sun: Closed
Accepting Members:N
G72916E→Healthcare Partners Medical Group
Languages :English,Taiwanese

DREISBACH, ELVA LYNN

2232 Sepulveda Blvd
Torrance, Ca 90501
☎(310) 326-9167
Accessibility: B,W,E
Office Hours: M - F: 8:00 am - 4:00 pm;Sat,Sun: Closed
Accepting Members:Y
G74704E→Healthcare Partners Medical Group
Languages :English

EILAT, PAZ PESACH

21081 S Western Ave Ste 125
Torrance, Ca 90501
☎(310) 782-3300
Accessibility:
Office Hours: M - F: 8:00 am - 5:00 pm;Sat,Sun: Closed
Accepting Members:Y
A61038E4→Healthcare Partners Medical Group
Languages :English,Hebrew
A61038E5→Regal Medical Group
Languages :English,Hebrew

FALCON, MICHELLE LINDAMARIE

2232 Sepulveda Blvd
Torrance, Ca 90501
☎(310) 326-9167
Accessibility: B,W,E
Office Hours: M - F: 8:00 am - 5:00 pm;Sat,Sun: Closed
Accepting Members:Y
A49446E2→Healthcare Partners Medical Group
Languages :English,Spanish

FORD, JOSEPH

3475 Torrance Blvd Ste H
Torrance, Ca 90503
☎(310) 543-4354
Accessibility: P,B,W,E
Office Hours: M - F: 8:00 am - 5:00 pm;Sat,Sun: Closed
Accepting Members:Y
A30251E→Healthcare Partners Medical Group
Languages :English

FRANCO, CONSUELO

3500 Lomita Blvd Ste 203
Torrance, Ca 90505
☎(310) 534-8164
Accessibility: P,B,W,E
Office Hours: M - F: 8:00 am - 4:00 pm;Sat,Sun: Closed
Accepting Members:Y
G48432E→Healthcare Partners Medical Group
Languages :English

GENATO, SHARON FELICIANO

3565 Del Amo Blvd
Torrance, Ca 90503
☎(310) 214-4081
Accessibility: B,W,E
Office Hours: M - F: 9:00 am - 5:00 pm;Sat,Sun: Closed
Accepting Members:Y
A51792E→Healthcare Partners Medical Group
Languages :English,Spanish,Tagalog

HOOL, KALPANA SONA

3565 Del Amo Blvd
Torrance, Ca 90503
☎(310) 214-4081
Accessibility: B,W,E
Office Hours: M - F: 9:00 am - 5:00 pm;Sat,Sun: Closed
Accepting Members:Y
A66964E→Healthcare Partners Medical Group
Languages :English

LAI, NAM MINH

3465 Torrance Blvd Ste W
Torrance, Ca 90503
☎(310) 316-1502
Accessibility: P,B,W,E,R
Office Hours: M - F: 8:00 am - 5:00 pm;Sat,Sun: Closed
Accepting Members:Y
G53709E→Healthcare Partners Medical Group
Languages :English,Vietnamese

LEBRON, BARBARA ANN

3655 Lomita Blvd Ste 206
Torrance, Ca 90505
☎(310) 378-9002
Accessibility:
Office Hours: M - F: 8:00 am - 4:00 pm;Sat,Sun: Closed
Accepting Members:Y
C41814E→Healthcare Partners Medical Group
Languages :English

LEE, CURTIS GRANT

20911 Earl St Ste 250
Torrance, Ca 90503
☎(310) 370-4337
Accessibility:
Office Hours: M - F: 8:00 am - 5:00
pm;Sat,Sun: Closed
Accepting Members:Y
G50548E→Healthcare Partners Medical
Group
Languages :English

LEE, HYUN BONG

25550 Hawthorne Blvd Ste 116
Torrance, Ca 90505
☎(310) 540-1712
Accessibility: P,W
Office Hours: M - F: 8:00 am - 5:00
pm;Sat,Sun: Closed
Accepting Members:N
20A8228E→Healthcare Partners Medical
Group
Languages :English,Korean

LI, JUI-JUNG

3655 Lomita Blvd Ste 121
Torrance, Ca 90505
☎(310) 375-2256
Accessibility: P,E,T,R
Office Hours: M - F: 8:00 am - 5:00
pm;Sat,Sun: Closed
Accepting Members:Y
A42835E→Healthcare Partners Medical
Group
Languages :English

LIN, ANDREW YUH-FONG

23600 Telo Ave Ste 280
Torrance, Ca 90505
☎(310) 784-8000
Accessibility: P,B,W,E,R
Office Hours: M - F: 8:00 am - 5:00
pm;Sat,Sun: Closed
Accepting Members:Y
A37779E→Healthcare Partners Medical
Group

LIN, TAI-HON

3655 Lomita Blvd Ste 101
Torrance, Ca 90505
☎(310) 543-1677
Accessibility:
Office Hours: M - F: 8:00 am - 5:00
pm;Sat,Sun: Closed
Accepting Members:Y
A35727E→Healthcare Partners Medical
Group
Languages
:Cantonese,English,Hindi,Mandarin,Taiwanese

LIN, THOMAS SHENG-FANG

3655 Lomita Blvd Ste 101
Torrance, Ca 90505
☎(310) 543-1677
Accessibility:
Office Hours: M - F: 8:00 am - 5:00
pm;Sat,Sun: Closed
Accepting Members:Y
A71269E→Healthcare Partners Medical
Group
Languages
:Cantonese,English,Hindi,Mandarin,Taiwanese

LOHARUKA, PRABHU DAYAL

4201 Torrance Blvd Ste 380
Torrance, Ca 90503
☎(310) 540-5676
Accessibility: P,B,W,E,R
Office Hours: M - F: 9:00 am - 5:00
pm;Sat,Sun: Closed
Accepting Members:Y
A46415E→Healthcare Partners Medical
Group
Languages :English,Hindi,Spanish

MAALASARAO, NORMA MONIS

3440 W Carson St Ste 302
Torrance, Ca 90503
☎(310) 371-2288
Accessibility: P,B,W,E
Office Hours: M - F: 8:00 am - 4:00
pm;Sat,Sun: Closed
Accepting Members:Y
A29558E→Healthcare Partners Medical
Group
Languages :English

MAHMUD, SARWAT

2900 Lomita Blvd
Torrance, Ca 90505
☎(310) 257-7260
Accessibility: B,W,E,R
Office Hours: M - F: 8:00 am - 5:00
pm;Sat,Sun: Closed
Accepting Members:Y
A62163E→Healthcare Partners Medical
Group
Languages :English

MOHAMADI, PARIVASH

4305 Torrance Blvd Ste 500
Torrance, Ca 90503
☎(310) 370-5694
Accessibility: P,B,W
Office Hours: M - F: 8:00 am - 5:00
pm;Sat,Sun: Closed
Accepting Members:Y
A43089E→Healthcare Partners Medical
Group
Languages :English,French,Persian,Spanish

MUTTALIB, AZHAR

23639 Hawthorne Blvd Ste 102
Torrance, Ca 90505
☎(310) 373-9980
Accessibility: P,B,W,E
Office Hours: M - F: 8:00 am - 5:00
pm;Sat,Sun: Closed
Accepting Members:Y
A45240E2→Healthcare Partners Medical
Group
Languages :Arabic,Armenian,English,Urdu
A45240E3→Regal Medical Group
Languages :English,Urdu

NAKATA, MICHAL MICHIO

23560 Crenshaw Blvd Ste 101
Torrance, Ca 90505
☎(310) 784-5880
Accessibility: P,B,W,E
Office Hours: M - F: 8:00 am - 5:00
pm;Sat,Sun: Closed
Accepting Members:N
G33730E→Healthcare Partners Medical
Group
Languages :English

NOORIAN, BEHZAD HAMEDANI

23000 Crenshaw Blvd Ste 203
Torrance, Ca 90505
☎(310) 325-4445
Accessibility: P,B,W
Office Hours: M - F: 8:00 am - 4:00
pm;Sat,Sun: Closed
Accepting Members:Y
A38774E2→Regal Medical Group
Languages :English,Persian

OH, DAVID DOH-YOUNG

4305 Torrance Blvd Ste 509
Torrance, Ca 90503
☎(310) 543-2977
Accessibility:
Office Hours: M - F: 8:00 am - 5:00
pm;Sat,Sun: Closed
Accepting Members:Y
A44047E2→Healthcare Partners Medical
Group
Languages :English,Korean

QAZI, ANJUM

3655 Lomita Blvd Ste 414
Torrance, Ca 90505
☎(310) 791-7400
Accessibility: P,B,W,E
Office Hours: M - F: 8:00 am - 5:00
pm;Sat,Sun: Closed
Accepting Members:Y
A88843E→Healthcare Partners Medical
Group
Languages
:English,Hindi,Kashmiri,Spanish,Urdu

A88843E2→Regal Medical Group
RAMAYYA, ARUNA
 3400 Lomita Blvd Ste 608
 Torrance, Ca 90505
 ☎(310) 534-8445
 Accessibility: B,W,R
 Office Hours: M - F: 8:00 am - 4:00 pm;Sat,Sun: Closed
 Accepting Members:Y
 A51540E→Healthcare Partners Medical Group
 Languages :English,Spanish

SCHWARTZ, MARK PHILIP
 3565 Del Amo Blvd
 Torrance, Ca 90503
 ☎(310) 214-0811
 Accessibility: B,W,E
 Office Hours: M,Tu: 9:00 am - 5:00 pm;W,Th,F,Sat,Sun: Closed
 Accepting Members:Y
 G45611E→Healthcare Partners Medical Group
 Languages :English

SENANAYAKE, SHAMILA CHATURI
 20911 Earl St Ste 180
 Torrance, Ca 90503
 ☎(310) 340-4660
 Accessibility: P,B,W,E,R
 Office Hours: M - F: 8:00 am - 5:00 pm;Sat,Sun: Closed
 Accepting Members:N
 A116936E→Healthcare Partners Medical Group
 Languages :English

TONG, ANHTUAN
 3584 Redondo Beach Blvd
 Torrance, Ca 90504
 ☎(310) 856-4944
 Accessibility: P,B,W,E,R
 Office Hours: M - F: 8:00 am - 4:00 pm;Sat,Sun: Closed
 Accepting Members:Y
 A67846E→Healthcare Partners Medical Group
 Languages :English,Vietnamese

TSAI, ZONGLANG
 3011 Artesia Blvd
 Torrance, Ca 90504
 ☎(310) 329-6395
 Accessibility: E
 Office Hours: M,Tu,W: 9:00 am - 6:00 pm;Th,F,Sat: 9:00 am - 1:00 pm;Sun: Closed
 Accepting Members:Y
 A35282E→Global Care Ipa (medpoint Mgmt)
 Languages :English,Mandarin
 A35282E6→Omnicare Medical Group
 Languages :Mandarin
 A35282E7→Regal Medical Group
 Languages :English,Mandarin

TSUNEISHI, CHRIS MAKOTO
 4201 Torrance Blvd Ste 360
 Torrance, Ca 90503
 ☎(310) 543-1050
 Accessibility: P,B,W,E
 Office Hours: M - F: 8:00 am - 4:00 pm;Sat,Sun: Closed
 Accepting Members:N
 A68447E→Healthcare Partners Medical Group
 Languages :English

WEBMAN, ROBERT MARC
 4305 Torrance Blvd Ste 406
 Torrance, Ca 90503
 ☎(310) 542-5800
 Accessibility: P,B,W,E,R
 Office Hours: M - F: 8:00 am - 5:00 pm;Sat,Sun: Closed
 Accepting Members:Y
 G39792E→Healthcare Partners Medical Group
 Languages :English,Spanish
 G39792E6→Regal Medical Group
 Languages :English,Spanish

YOON, AEREE
 3565 Del Amo Blvd
 Torrance, Ca 90503
 ☎(310) 214-4081
 Accessibility: B,W,E
 Office Hours: M - F: 9:00 am - 5:00 pm;Sat,Sun: Closed
 Accepting Members:Y
 A42628E→Healthcare Partners Medical Group
 Languages :English,Hindi,Korean

PEDIATRICS

ANDERSON, GARY DONNELL
 21311 Madrona Ave Ste 100b
 Torrance, Ca 90503
 ☎(310) 540-1334
 Accessibility: P,B,W,E
 Office Hours: M - F: 8:00 am - 5:00 pm;Sat,Sun: Closed
 Accepting Members:Y
 G52512E→Healthcare Partners Medical Group
 Languages :English
 G52512E3→Healthcare Partners Medical Group
 Languages :English

21311 Madrona Ave Ste 100a
 Torrance, Ca 90503
 ☎(310) 792-4400
 Accessibility: P,B,W,E
 Office Hours: M - F: 9:00 am - 5:00 pm;Sat,Sun: Closed
 Accepting Members:N
 G52512E2→Healthcare Partners Medical Group
 Languages :English

BERMAN, DAVID WILLIAM
 23600 Telo Ave Ste 130
 Torrance, Ca 90505
 ☎(310) 378-0272
 Accessibility:
 Office Hours: M - F: 8:00 am - 5:00 pm;Sat,Sun: Closed
 Accepting Members:Y
 G65917E→Healthcare Partners Medical Group
 Languages :English,Spanish
 G65917E2→Healthcare Partners Medical Group
 Languages :English,Spanish

BROWN, LINDA
 3565 Del Amo Blvd Ste 203
 Torrance, Ca 90503
 ☎(310) 214-0811
 Accessibility:
 Office Hours: M - F: 8:00 am - 5:00 pm;Sat,Sun: Closed
 Accepting Members:N
 G75467E→Healthcare Partners Medical Group
 Languages :English

CAMPBELL, SHARON ELAINE
 3565 Del Amo Blvd
 Torrance, Ca 90503
 ☎(310) 214-0811
 Accessibility: B,W,E
 Office Hours: M,Tu: 9:00 am - 5:00 pm;W,Th,F,Sat,Sun: Closed
 Accepting Members:Y
 G62982E→Healthcare Partners Medical Group
 Languages :English
 G62982E2→Healthcare Partners Medical Group
 Languages :English

CARATAO, OFELIA C
 2232 Sepulveda Blvd
 Torrance, Ca 90501
 ☎(310) 326-9167
 Accessibility: B,W,E
 Office Hours: M - F: 8:00 am - 4:00 pm;Sat,Sun: Closed
 Accepting Members:Y
 C50314E→Healthcare Partners Medical Group
 Languages :English
 C50314E2→Healthcare Partners Medical Group
 Languages :English,Spanish,Tagalog

CHERNESS, APRIL LYNN
 3440 Lomita Blvd Ste 352
 Torrance, Ca 90505
 ☎(310) 539-2445
 Accessibility:
 Office Hours: M - F: 9:00 am - 5:00 pm;Sat,Sun: Closed
 Accepting Members:Y
 G55600E→Healthcare Partners Medical Group
 Languages :English,Spanish

CHUNG, WINNIE HUI-JU

3655 Lomita Blvd Ste 211
Torrance, Ca 90505
☎(310) 406-6381
Accessibility: P,B,W,R
Office Hours: M - F: 9:00 am - 5:00 pm;Sat,Sun: Closed
Accepting Members:Y
20A6809E→Healthcare Partners Medical Group
Languages :Cantonese,English
20A6809E3→Regal Medical Group
Languages :English,Spanish
20A6809E4→Healthcare Partners Medical Group
Languages :Cantonese,Chinese,English

CURRAN, EMILY BETH

21311 Madrona Ave Ste 100b
Torrance, Ca 90503
☎(310) 540-1334
Accessibility: P,B,W,E
Office Hours: M - F: 9:00 am - 5:00 pm;Sat,Sun: Closed
Accepting Members:Y
A110352E4→Healthcare Partners Medical Group
Languages :English

21311 Madrona Ave Ste 100a

Torrance, Ca 90503
☎(310) 792-4400
Accessibility: P,B,W,E
Office Hours: M - F: 8:00 am - 4:00 pm;Sat,Sun: Closed
Accepting Members:N
A110352E→Healthcare Partners Medical Group
Languages :English

DOUGLASS, JULIE V

20911 Earl St Ste 100
Torrance, Ca 90503
☎(310) 214-2246
Accessibility:
Office Hours: M - F: 8:00 am - 5:00 pm;Sat,Sun: Closed
Accepting Members:N
G67820E→Healthcare Partners Medical Group
Languages :English,Spanish
G67820E2→Healthcare Partners Medical Group
Languages :English,Spanish

ELIAS, LYDIA TALAAT

3661 Torrance Blvd Ste 104
Torrance, Ca 90503
☎(310) 953-0020
Accessibility:
Office Hours: M - F: 8:00 am - 5:00 pm;Sat,Sun: Closed
Accepting Members:N
20A9943E→Healthcare Partners Medical Group
Languages :Arabic,English,Spanish

20A9943E2→Healthcare Partners Medical Group
Languages :Arabic,English,Spanish

GUTIERREZ, ELAINE

3400 Lomita Blvd Ste 203
Torrance, Ca 90505
☎(310) 326-4670
Accessibility: P,E,T,R
Office Hours: M - F: 8:00 am - 5:00 pm;Sat,Sun: Closed
Accepting Members:Y
G59565E→Healthcare Partners Medical Group
Languages :English,Spanish
G59565E2→Healthcare Partners Medical Group
Languages :English,Spanish

HUNTER, JUDY ARLENE

3565 Del Amo Blvd
Torrance, Ca 90503
☎(310) 214-0811
Accessibility: B,W,E
Office Hours: M,Tu: 9:00 am - 5:00 pm;W,Th,F,Sat,Sun: Closed
Accepting Members:Y
G72647E→Healthcare Partners Medical Group
Languages :English,Spanish

3565 Del Amo Blvd Ste Peds

Torrance, Ca 90503
☎(310) 214-0811
Accessibility:
Office Hours: M - F: 9:00 am - 5:00 pm;Sat,Sun: Closed
Accepting Members:Y
G72647E2→Healthcare Partners Medical Group
Languages :English,Spanish

INOUYE, DAVID VINCENT

3440 Lomita Blvd Ste 144
Torrance, Ca 90505
☎(310) 326-3396
Accessibility:
Office Hours: M - F: 8:00 am - 5:00 pm;Sat,Sun: Closed
Accepting Members:N
G53364E→Healthcare Partners Medical Group
Languages :English,Hindi
G53364E2→Healthcare Partners Medical Group
Languages :English,Hindi

KEDIA, MRIDULA

4201 Torrance Blvd Ste 380
Torrance, Ca 90503
☎(310) 540-5676
Accessibility: P,B,W,E,R
Office Hours: M,Tu: 9:00 am - 5:00 pm;W,Th,F,Sat,Sun: Closed
Accepting Members:Y
A43406E→Healthcare Partners Medical Group
Languages :English,Hindi,Spanish

A43406E2→Healthcare Partners Medical Group
Languages :English,Hindi

KIM, JISUE

20911 Earl St Ste 100
Torrance, Ca 90503
☎(310) 370-7759
Accessibility:
Office Hours: M - F: 8:00 am - 5:00 pm;Sat,Sun: Closed
Accepting Members:Y
A77163E→Healthcare Partners Medical Group
Languages :English

KIM, YOUNG SOON

17507 Crenshaw Blvd
Torrance, Ca 90504
☎(310) 324-4443
Accessibility: W,E,R
Office Hours: M,Tu: 9:00 am - 5:00 pm;W,Th,F,Sat,Sun: Closed
Accepting Members:Y
A32590E→Healthcare Partners Medical Group
Languages :English,Korean
A32590E2→Healthcare Partners Medical Group
Languages :English,Korean

KLYMAN, GWEN B

3440 Lomita Blvd Ste 352
Torrance, Ca 90505
☎(310) 539-2445
Accessibility:
Office Hours: M - F: 9:00 am - 5:00 pm;Sat,Sun: Closed
Accepting Members:Y
G13850E→Healthcare Partners Medical Group
Languages :English

LAMDEN, CAROL ANN

3440 Lomita Blvd Ste 136
Torrance, Ca 90505
☎(310) 539-0400
Accessibility:
Office Hours: M - F: 8:00 am - 4:00 pm;Sat,Sun: Closed
Accepting Members:N
G41925E→Healthcare Partners Medical Group
Languages :English,French,Spanish
G41925E2→Healthcare Partners Medical Group
Languages :English,French,Spanish

LIU, YEN-FU JAMES

3250 Sepulveda Blvd
Torrance, Ca 90505
☎(310) 534-4323
Accessibility: P,B,W
Office Hours: M - F: 9:00 am - 5:00 pm;Sat,Sun: Closed
Accepting Members:Y
A97572E→Healthcare Partners Medical Group
Languages :English,Mandarin,Spanish
A97572E2→Healthcare Partners Medical Group
Languages :English,Mandarin,Spanish

LU, JOHN S.

4201 Torrance Blvd Ste 370
Torrance, Ca 90503
☎(310) 792-2977
Accessibility: P,B,W,E
Office Hours: M,Tu: 9:00 am - 5:00 pm;W,Th,F,Sat,Sun: Closed
Accepting Members:Y
A45810E→Healthcare Partners Medical Group
Languages :English,Taiwanese
A45810E3→Healthcare Partners Medical Group
Languages :English,Taiwanese
A45810E4→Allied Pacific Ipa
Languages :English,Taiwanese

MAGLICA, DUNJA MILUTIN

23441 Madison St Ste 305
Torrance, Ca 90505
☎(310) 378-5115
Accessibility:
Office Hours: M - F: 8:00 am - 5:00 pm;Sat,Sun: Closed
Accepting Members:N
A33543E→Healthcare Partners Medical Group
Languages :Croatian,English
A33543E2→Healthcare Partners Medical Group
Languages :Croatian,English

MALLA, ANANTA

3565 Del Amo Blvd
Torrance, Ca 90503
☎(310) 214-0811
Accessibility: B,W,E
Office Hours: M,Tu: 9:00 am - 5:00 pm;W,Th,F,Sat,Sun: Closed
Accepting Members:Y
A40307E→Healthcare Partners Medical Group
Languages :English

3565 Del Amo Blvd Ste Peds
Torrance, Ca 90503
☎(310) 214-0811
Accessibility:
Office Hours: M - F: 9:00 am - 5:00 pm;Sat,Sun: Closed
Accepting Members:Y
A40307E2→Healthcare Partners Medical Group
Languages :English

MANSOUR, SYLVIA SALLY

20911 Earl St Ste 100
Torrance, Ca 90503
☎(310) 214-2213
Accessibility:
Office Hours: M - F: 8:00 am - 5:00 pm;Sat,Sun: Closed
Accepting Members:Y
G45657E→Healthcare Partners Medical Group
Languages :Arabic,English,Spanish
G45657E2→Healthcare Partners Medical Group
Languages :Arabic,English,Spanish

MUCHNICK, CARL NORMAN

21311 Madrona Ave Ste 100b
Torrance, Ca 90503
☎(310) 540-1334
Accessibility: P,B,W,E
Office Hours: M - F: 9:00 am - 5:00 pm;Sat,Sun: Closed
Accepting Members:Y
A23818E→Healthcare Partners Medical Group
Languages :English
A23818E2→Healthcare Partners Medical Group
Languages :English

NGUYEN, ANH VIETNAM

3250 Sepulveda Blvd
Torrance, Ca 90505
☎(310) 534-4323
Accessibility: P,B,W
Office Hours: M - F: 9:00 am - 5:00 pm;Sat,Sun: Closed
Accepting Members:Y
A96730E→Healthcare Partners Medical Group
Languages :English,Vietnamese
A96730E2→Healthcare Partners Medical Group
Languages :English,Vietnamese

NGUYEN, LAUREN NHUHA

3440 Lomita Blvd Ste 352
Torrance, Ca 90505
☎(310) 539-2445
Accessibility:
Office Hours: M - F: 9:00 am - 5:00 pm;Sat,Sun: Closed
Accepting Members:Y
A78747E→Healthcare Partners Medical Group
Languages :English,Vietnamese

NGUYEN, NGUYEN HUE

3220 Sepulveda Blvd Ste 203
Torrance, Ca 90505
☎(310) 539-9579
Accessibility:
Office Hours: M - F: 9:00 am - 6:00 pm;Sat,Sun: Closed
Accepting Members:N
A24812E→Healthcare Partners Medical Group
Languages :English,French,Spanish,Vietnamese
A24812E2→Healthcare Partners Medical Group
Languages :English,French,Spanish,Vietnamese

PANG, RAYNE RODNEY

3524 Torrance Blvd Ste 101
Torrance, Ca 90503
☎(310) 540-8994
Accessibility:
Office Hours: M - F: 8:00 am - 5:00 pm;Sat,Sun: Closed
Accepting Members:N
G48375E→Healthcare Partners Medical Group
Languages :English
G48375E2→Healthcare Partners Medical Group
Languages :English

QAZI, SHAGUFTA

3655 Lomita Blvd Ste 414
Torrance, Ca 90505
☎(310) 791-7400
Accessibility: P,B,W,E
Office Hours: M - F: 9:00 am - 5:00 pm;Sat,Sun: Closed
Accepting Members:Y
A81696E→Healthcare Partners Medical Group
Languages :English,Hindi
A81696E2→Global Care Ipa (medpoint Mgmt)
Languages :English,Hindi,Kashmiri,Urdu
A81696E3→Healthcare Partners Medical Group
Languages :English,Hindi

ROWE, PATRICIA ANN

3440 Lomita Blvd Ste 136
Torrance, Ca 90505
☎(310) 539-0400
Accessibility:
Office Hours: M - F: 8:00 am - 5:00 pm;Sat,Sun: Closed
Accepting Members:N
G53399E→Healthcare Partners Medical Group
Languages :English
G53399E2→Healthcare Partners Medical Group
Languages :English

**ROXAS-BUTLIG, EVANGELINE
 GIDAYA**

3655 Lomita Blvd Ste 421
 Torrance, Ca 90505
 ☎(310) 373-7855
 Accessibility: B,W,E
 Office Hours: M - F: 9:00 am - 5:00
 pm;Sat,Sun: Closed
 Accepting Members:N
 A78060E7→Allied Pacific Ipa
 Languages :English,Tagalog

3655 Lomita Blvd Ste 312
 Torrance, Ca 90505
 ☎(310) 373-7855
 Accessibility: P,B,W,E,R
 Office Hours: M - F: 9:00 am - 5:00
 pm;Sat,Sun: Closed
 Accepting Members:Y
 A78060E5→Healthcare Partners Medical
 Group
 Languages :English

SAVITT, HOWARD MICHAEL

4201 Torrance Blvd Ste 735
 Torrance, Ca 90503
 ☎(310) 540-0202
 Accessibility:
 Office Hours: M - F: 8:00 am - 5:00
 pm;Sat,Sun: Closed
 Accepting Members:N
 C34554E→Healthcare Partners Medical Group
 Languages :English,Spanish
 C34554E2→Healthcare Partners Medical
 Group
 Languages :English,Spanish

YALZADEH, PARVIZ

23560 Madison St Ste 206
 Torrance, Ca 90505
 ☎(310) 534-4499
 Accessibility: P,E,R
 Office Hours: M - F: 9:00 am - 5:00
 pm;Sat,Sun: Closed
 Accepting Members:Y
 A34900E→Healthcare Partners Medical
 Group
 Languages :English,Persian,Spanish
 A34900E2→Healthcare Partners Medical
 Group
 Languages :English,Persian,Spanish

TUJUNGA

FAMILY PRACTICE

HARTVIG, EVELYN

6673 Foothill Blvd
 Tujunga, Ca 91042
 ☎(818) 353-8581
 Accessibility: B,W
 Office Hours: M - F: 8:00 am - 5:00
 pm;Sat,Sun: Closed
 Accepting Members:Y
 A120838E→Healthcare Partners Medical
 Group
 Languages :English,Russian

**PANOSSIAN, AYUNA
 KARAPOGOSYAN**

7709 Foothill Blvd
 Tujunga, Ca 91042
 ☎(818) 352-3146
 Accessibility: W
 Office Hours: M - F: 9:00 am - 5:00
 pm;Sat,Sun: Closed
 Accepting Members:N
 A86367E→Preferred Ipa Of California
 Languages :Armenian,English

PETERSON, KARL ADRIAN

6673 Foothill Blvd
 Tujunga, Ca 91042
 ☎(818) 353-8581
 Accessibility: B,W
 Office Hours: M - F: 8:00 am - 5:00
 pm;Sat,Sun: Closed
 Accepting Members:Y
 G80642E→Healthcare Partners Medical
 Group
 Languages :Armenian,English,German

YUE, CELEDONIA XIAO-YOU

6673 Foothill Blvd
 Tujunga, Ca 91042
 ☎(818) 353-8581
 Accessibility: B,W
 Office Hours: M - F: 8:00 am - 5:00
 pm;Sat,Sun: Closed
 Accepting Members:Y
 G70998E→Healthcare Partners Medical
 Group
 Languages :English

INTERNAL MEDICINE

BALTAIAN, LILIT

7412 Foothill Blvd
 Tujunga, Ca 91042
 ☎(626) 794-8133
 Accessibility: B,W,E,R
 Office Hours: M - F: 9:00 am - 5:30
 pm;Sat,Sun: Closed
 Accepting Members:Y
 A105197E4→Citrus Valley Physicians Group
 Languages
 :Armenian,English,Russian,Spanish

RIVERA, ROBERT HUGO

7709 Foothill Blvd
 Tujunga, Ca 91042
 ☎(818) 352-3146
 Accessibility: W
 Office Hours: M - F: 9:00 am - 6:00
 pm;Sat,Sun: Closed
 Accepting Members:N
 A67652E5→Regal Medical Group
 Languages :English,Spanish

TERZIAN, GARO ARTUN

7709 Foothill Blvd
 Tujunga, Ca 91042
 ☎(818) 352-3146
 Accessibility: W
 Office Hours: M - F: 9:00 am - 6:00
 pm;Sat,Sun: Closed
 Accepting Members:N
 A80146E5→Regal Medical Group
 Languages :Armenian,English,Spanish

ZDARZYL, MAREK KRZYSZTOF

6673 Foothill Blvd
 Tujunga, Ca 91042
 ☎(818) 353-8581
 Accessibility: B,W
 Office Hours: M - F: 8:00 am - 5:00
 pm;Sat,Sun: Closed
 Accepting Members:Y
 A48707E→Healthcare Partners Medical
 Group
 Languages :English,Polish

PEDIATRICS

BALTAIAN, LILIT

7412 Foothill Blvd
 Tujunga, Ca 91042
 ☎(626) 794-8133
 Accessibility: B,W,E,R
 Office Hours: M - F: 9:00 am - 5:00
 pm;Sat,Sun: Closed
 Accepting Members:Y
 A105197E2→Lakeside Medical Group
 Languages
 :Armenian,English,Russian,Spanish
 A105197E3→Regal Medical Group
 Languages
 :Armenian,English,Russian,Spanish

ZDARZYL, MAREK KRZYSZTOF

6673 Foothill Blvd
Tujunga, Ca 91042
☎ (818) 353-8581
Accessibility: B,W
Office Hours: M - F: 8:00 am - 5:00 pm;Sat,Sun: Closed
Accepting Members:Y
A48707E→Healthcare Partners Medical Group
Languages :English,Polish

UPLAND*FAMILY PRACTICE***BENAVIDEZ, MICHAEL A**

984 W Foothill Blvd
Upland, Ca 91786
☎ (909) 373-8222
Accessibility: P,E,T,R
Office Hours: M - F: 8:30 am - 5:30 pm;Sat: 8:00 am - 12:00 pm;Sun: Closed
Accepting Members:Y
20A6396E→Pomona Valley Medical Group
Languages :English,Spanish

CHAN, BRYAN PUI-WANG

1148 San Bernardino Rd Ste E102
Upland, Ca 91786
☎ (909) 920-3578
Accessibility: B,W,E
Office Hours: M - F: 8:30 am - 5:00 pm;Sat,Sun: Closed
Accepting Members:Y
A48504E2→Pomona Valley Medical Group
A48504E3→Allied Pacific Ipa
Languages :Cantonese,English,Mandarin,Spanish,TAIWANESE

DIAZ-GOMEZ, MARIO ALBERTO

360 E 7th St Ste D
Upland, Ca 91786
☎ (909) 981-2500
Accessibility:
Office Hours: M - F: 9:00 am - 4:30 pm;Sat,Sun: Closed
Accepting Members:Y
G56432E4→Pomona Valley Medical Group
Languages :English,Spanish
G56432E5→Regal Medical Group
Languages :English,Spanish

HIRSCH, RICK M

300 N Euclid Ave Ste B
Upland, Ca 91786
☎ (909) 920-9100
Accessibility:
Office Hours: M - F: 8:00 am - 5:00 pm;Sat,Sun: Closed
Accepting Members:Y
20A7234E→Pomona Valley Medical Group
Languages :English

HO, JAMES CHENG-SHIN

1330 San Bernardino Rd Ste B
Upland, Ca 91786
☎ (909) 981-0608
Accessibility:
Office Hours: M - F: 8:00 am - 5:30 pm;Sat,Sun: Closed
Accepting Members:Y
G78385E→Pomona Valley Medical Group
Languages :English,Mandarin

OLIVARES, GISELLA VICTORIA

984 W Foothill Blvd
Upland, Ca 91786
☎ (909) 373-8222
Accessibility: P,E,T,R
Office Hours: M - F: 8:30 am - 5:00 pm;Sat,Sun: Closed
Accepting Members:Y
20A8664E→Pomona Valley Medical Group
Languages :English,Spanish

SINGH, JHUIJHAR

914 W Foothill Blvd Ste A
Upland, Ca 91786
☎ (909) 694-4016
Accessibility:
Office Hours: M - F: 9:00 am - 5:00 pm;Sat,Sun: Closed
Accepting Members:Y
20A10159E→Pomona Valley Medical Group
Languages :English

VALENCIA*FAMILY PRACTICE***GOFF, AMY MARIE**

23501 Cinema Dr Ste 100
Valencia, Ca 91355
☎ (661) 367-9200
Accessibility: P,B,W,E,R
Office Hours: M - F: 8:00 am - 5:00 pm;Sat,Sun: Closed
Accepting Members:N
20A8044E2→Healthcare Partners Medical Group
Languages :English

GURURAJA, AVINASH NAGARAJA

23501 Cinema Dr Ste 100
Valencia, Ca 91355
☎ (661) 367-9200
Accessibility: P,B,W,E,R
Office Hours: M - F: 8:00 am - 5:00 pm;Sat,Sun: Closed
Accepting Members:Y
A78267E2→Healthcare Partners Medical Group
Languages :English,Spanish

PILLAI, DEWEY DHARMENDRA

23838 Valencia Blvd Ste 205
Valencia, Ca 91355
☎ (661) 288-2237
Accessibility: B,W,E,R
Office Hours: M - F: 8:30 am - 5:30 pm;Sat,Sun: Closed
Accepting Members:Y
A87833E10→Regal Medical Group
Languages :English,Spanish,Tamil
A87833E11→Sierra Medical Group
Languages :English,Spanish,Tamil
A87833E8→High Desert Medical Group
Languages :English,Spanish,Tamil
A87833E9→Lakeside Medical Group
Languages :English,Spanish,Tamil

SOSOIAN, LINA HARBEE

23501 Cinema Dr Ste 100
Valencia, Ca 91355
☎ (818) 226-1212
Accessibility: P,B,W,E,R
Office Hours: M - F: 8:00 am - 5:00 pm;Sat,Sun: Closed
Accepting Members:Y
A111245E5→Healthcare Partners Medical Group
Languages :Arabic,Armenian,English

*INTERNAL MEDICINE***KHERADPOUR, RABIN**

23763 Valencia Blvd
Valencia, Ca 91355
☎ (661) 287-1551
Accessibility: W,E
Office Hours: Mon - Sat: 8:00 am - 5:00 pm;Sun: Closed
Accepting Members:N
A63649E2→Health Care La Ipa (medpoint Mgmt)
Languages :English,Persian

LANDSBERGER, RUTH ELIZABETH

23763 Valencia Blvd
Valencia, Ca 91355
☎ (661) 287-1551
Accessibility: W,E
Office Hours: M - F: 8:00 am - 5:00 pm;Sat,Sun: Closed
Accepting Members:N
A54044E→Health Care La Ipa (medpoint Mgmt)
Languages :English

LAVI, JOSEPH MICHAEL

27420 Tournay Rd Ste 200
Valencia, Ca 91355
☎(661) 254-9950
Accessibility: P,B,W,E
Office Hours: M - F: 9:00 am - 5:00 pm;Sat,Sun: Closed
Accepting Members:N
A72094E2→Lakeside Medical Group
Languages :English,Persian
A72094E3→Regal Medical Group
Languages :English,Persian

PEDIATRICS

KUHLMAN, PAULA ANN

23763 Valencia Blvd
Valencia, Ca 91355
☎(661) 287-1551
Accessibility: W,E
Office Hours: M - F: 8:00 am - 4:00 pm;Sat,Sun: Closed
Accepting Members:N
A78549E→Health Care La Ipa (medpoint Mgmt)
Languages :English

SHAH, MONA ARVIND

23763 Valencia Blvd
Valencia, Ca 91355
☎(661) 287-1551
Accessibility: W,E
Office Hours: M - F: 8:00 am - 4:00 pm;Sat,Sun: Closed
Accepting Members:N
A71553E→Health Care La Ipa (medpoint Mgmt)
Languages :English

VALLEY VILLAGE

FAMILY PRACTICE

HEAP, LEAH A

12660 Riverside Dr Ste 320
Valley Village, Ca 91607
☎(818) 755-0391
Accessibility:
Office Hours: M - F: 8:00 am - 5:00 pm;Sat,Sun: Closed
Accepting Members:Y
G58280E7→Regal Medical Group
Languages :English,Hindi,Spanish
G58280E8→Lakeside Medical Group
Languages :English,Hindi,Spanish

GENERAL PRACTICE

VAISMAN, MARK

12660 Riverside Dr Ste 310
Valley Village, Ca 91607
☎(818) 755-0391
Accessibility:
Office Hours: M - F: 8:00 am - 5:00 pm;Sat,Sun: Closed
Accepting Members:Y
A38899E3→Lakeside Medical Group
Languages :English,Romanian,Russian,Spanish
A38899E4→Regal Medical Group
Languages :English,Romanian,Russian,Spanish

INTERNAL MEDICINE

COOKE, BERNARD MARION

12626 Riverside Dr Ste 503
Valley Village, Ca 91607
☎(818) 980-1088
Accessibility: P,B,W,E
Office Hours: M: 7:15 am - 4:30 pm;Tu,Th: 7:15 am - 3:30 pm;W: 7:45 am - 3:30 pm;F: 7:15 am - 1:00 pm;Sat,Sun: Closed
Accepting Members:Y
G28473E2→Regal Medical Group
Languages :English

DARDASHTI, DAN ELIA

12626 Riverside Dr Ste 506
Valley Village, Ca 91607
☎(818) 508-9190
Accessibility: P,B,W,E
Office Hours: M - F: 8:00 am - 5:00 pm;Sat,Sun: Closed
Accepting Members:N
A61457E→Healthcare Partners Medical Group
Languages :English

12626 Riverside Dr Ste 411

Valley Village, Ca 91607
☎(818) 508-9190
Accessibility:
Office Hours: M - F: 8:00 am - 5:00 pm;Sat,Sun: Closed
Accepting Members:Y
A61457E2→Healthcare Partners Medical Group
Languages :English,Hebrew,Persian

DAVATGARZADEH, AROUSHA

12660 Riverside Dr Ste 310
Valley Village, Ca 91607
☎(818) 755-0391
Accessibility:
Office Hours: M - F: 8:30 am - 5:00 pm;Sat,Sun: Closed
Accepting Members:Y
A92753E→Regal Medical Group
Languages :English,Persian

PINDERSKI, ERIC JOHN

12660 Riverside Dr Ste 320
Valley Village, Ca 91607
☎(818) 755-0391
Accessibility:
Office Hours: M - F: 8:30 am - 5:00 pm;Sat,Sun: Closed
Accepting Members:N
A62042E3→Regal Medical Group
Languages :English

SAFVATI, SHA VASH

12626 Riverside Dr Ste 303
Valley Village, Ca 91607
☎(818) 760-2434
Accessibility: W,E
Office Hours: M - F: 9:00 am - 5:00 pm;Sat,Sun: Closed
Accepting Members:Y
A49842E2→Regal Medical Group
Languages :English,Persian

VIRLEY, KAREN IRENE

12660 Riverside Dr Ste 310
Valley Village, Ca 91607
☎(818) 755-0391
Accessibility:
Office Hours: M - F: 8:30 am - 5:00 pm;Sat,Sun: Closed
Accepting Members:Y
G83474E3→Lakeside Medical Group
Languages :English

PEDIATRICS

BEHMANESH, BEHZAD

12626 Riverside Dr Ste 101
Valley Village, Ca 91607
☎(818) 766-7640
Accessibility: P,E,T,R
Office Hours: M - F: 9:00 am - 6:00 pm;Sat,Sun: Closed
Accepting Members:N
A52472E4→Regal Medical Group
Languages :English,Persian

DAYANI, JILA

12626 Riverside Dr Ste 101
Valley Village, Ca 91607
☎(818) 766-7640
Accessibility: P,E,T,R
Office Hours: M - F: 9:00 am - 6:00 pm;Sat,Sun: Closed
Accepting Members:N
A52716E→Preferred Ipa Of California
Languages :English,Persian,Spanish
A52716E4→Regal Medical Group
Languages :English,Persian,Spanish

VAN NUYS

FAMILY PRACTICE

LAVIAN, DAVID

14600 Sherman Way Ste 215
Van Nuys, Ca 91405
☎(818) 782-4300
Accessibility: P,B,W,E
Office Hours: M - F: 9:00 am - 5:00 pm;Sat,Sun: Closed
Accepting Members:Y
A46370E2→Lakeside Medical Group
Languages :English,Persian
A46370E3→Regal Medical Group
Languages :English,Persian

LEE, MYUNG HOON

14614 Victory Blvd
Van Nuys, Ca 91411
☎(818) 787-4770
Accessibility: P,B,W,E,R
Office Hours: M,Tu: 9:00 am - 5:00 pm;W,Th,F,Sat,Sun: Closed
Accepting Members:Y
A45901E→Healthcare Partners Medical Group
Languages :Korean,Spanish
A45901E2→Preferred Ipa Of California
Languages :English,Korean,Portuguese,Spanish

MAROUNI, PAYAM

13750 Victory Blvd
Van Nuys, Ca 91401
☎(818) 988-9090
Accessibility: W
Office Hours: M - F: 8:00 am - 4:00 pm;Sat,Sun: Closed
Accepting Members:Y
A101224E→Healthcare Partners Medical Group
Languages :Armenian,English,Persian,Spanish
A101224E2→Preferred Ipa Of California
Languages :English,Spanish
A101224E3→Prospect Medical Group Inc
Languages :English,Persian
A101224E4→Prospect Professional Care Medical Group Inc
Languages :English,Persian
A101224E7→Citrus Valley Physicians Group
Languages :English,Persian
A101224E8→Lakeside Medical Group
Languages :English,Persian,Spanish
A101224E9→Regal Medical Group
Languages :English,Persian,Spanish

OH, PAUL YOUNGKEE

17611 Sherman Way
Van Nuys, Ca 91406
☎(818) 776-8822
Accessibility: P,B,W
Office Hours: M - F: 9:00 am - 5:00 pm;Sat,Sun: Closed
Accepting Members:Y
A32741E→Healthcare Partners Medical Group
Languages :English

SAMADANI, KIUMARS

15243 Vanowen St Ste 311
Van Nuys, Ca 91405
☎(818) 781-2266
Accessibility: W
Office Hours: M - F: 8:00 am - 4:00 pm;Sat,Sun: Closed
Accepting Members:N
A44052E2→Lakeside Medical Group
Languages :English,Persian,Spanish
A44052E3→Regal Medical Group
Languages :English,Persian,Spanish

SANDERS, JESSE DAVID

6551 Van Nuys Blvd Ste 201
Van Nuys, Ca 91401
☎(818) 988-6335
Accessibility: P,B,W,T
Office Hours: M,Tu: 8:00 am - 5:00 pm;W,Th,F,Sat,Sun: Closed
Accepting Members:Y
G55931E→Health Care La Ipa (medpoint Mgmt)
Languages :English

SAWYER, HOWARD R

14600 Sherman Way Ste 300
Van Nuys, Ca 91405
☎(818) 781-7097
Accessibility: B,W,E
Office Hours: M - F: 8:00 am - 4:00 pm;Sat,Sun: Closed
Accepting Members:Y
G38515E→Healthcare Partners Medical Group
Languages :English

VELASCO, SARA

14600 Sherman Way Ste 300
Van Nuys, Ca 91405
☎(818) 781-7097
Accessibility: B,W,E
Office Hours: M - F: 8:00 am - 4:00 pm;Sat,Sun: Closed
Accepting Members:Y
G51394E→Healthcare Partners Medical Group
Languages :English

GENERAL PRACTICE

ANTONIO, ADELAIDA BRINAS

16063 Vanowen st
Van Nuys, Ca 91406
☎(818) 785-9989
Accessibility: W,E
Office Hours: M,W: 8:30 am - 5:00 pm;Tu,Th: 9:00 am - 5:00 pm;F,Sat,Sun: Closed
Accepting Members:Y
C41801E3→Lakeside Medical Group
Languages :English,Spanish,Tagalog

ELGOURT, LUDMILA

15243 Vanowen St Ste 411
Van Nuys, Ca 91405
☎(818) 785-7777
Accessibility: B,W
Office Hours: M - F: 9:00 am - 5:00 pm;Sat,Sun: Closed
Accepting Members:N
A33452E2→Lakeside Medical Group
Languages :English,Russian
A33452E3→Regal Medical Group
Languages :English,Russian

FUCHS, DAVID ANDREW

7222 Haskell Ave Fl 2
Van Nuys, Ca 91406
☎(818) 570-2863
Accessibility: W,E
Office Hours: M - F: 8:30 am - 5:00 pm;Sat,Sun: Closed
Accepting Members:Y
G63731E2→Lakeside Medical Group
Languages :English,Spanish,Tagalog
G63731E3→Regal Medical Group
Languages :English,Spanish,Tagalog

GHANNADI, MAX MAHMOUD

14103 Victory Blvd Ste 7
Van Nuys, Ca 91401
☎(818) 994-0000
Accessibility: P,B,W,E,R
Office Hours: M - F: 9:00 am - 5:00 pm;Sat,Sun: Closed
Accepting Members:Y
A102618E→Preferred Ipa Of California
Languages :Arabic,English,Hungarian,Persian
A102618E4→Regal Medical Group
Languages :Arabic,English,Hungarian,Persian
A102618E5→Prospect Professional Care Medical Group Inc
Languages :Arabic,English,Hungarian,Persian,Spanish
A102618E6→Prospect Medical Group Inc
Languages :Arabic,English,Persian

HAKIMIAN, EBRAHIM

14649 Victory Blvd Ste 22
Van Nuys, Ca 91411
☎ (818) 909-9868
Accessibility: P,W,E,R
Office Hours: M - F: 8:00 am - 8:00 pm;Sat:
10:00 am - 2:00 pm;Sun: Closed
Accepting Members:Y
A48918E→Preferred Ipa Of California
Languages :English,Persian

LOBEL, HANAN

14649 Victory Blvd Ste 10
Van Nuys, Ca 91411
☎ (818) 989-0041
Accessibility: W,E
Office Hours: M - F: 9:00 am - 5:00
pm;Sat,Sun: Closed
Accepting Members:Y
A32683E2→Regal Medical Group
Languages :English,Hebrew,Italian

MEJIA, MIGUEL ANGEL ESPIN

15211 Vanowen St Ste 206
Van Nuys, Ca 91405
☎ (818) 787-8473
Accessibility: P,B,W,E,R
Office Hours: M - F: 8:00 am - 5:00
pm;Sat,Sun: Closed
Accepting Members:N
G42563E6→Citrus Valley Physicians Group
Languages :English

15243 Vanowen St Ste 107
Van Nuys, Ca 91405
☎ (818) 787-8473
Accessibility: W,E,R
Office Hours: M - F: 8:00 am - 5:00
pm;Sat,Sun: Closed
Accepting Members:Y
G42563E8→Healthcare Partners Medical
Group
Languages :English,Spanish
G42563E9→Citrus Valley Physicians Group
Languages :English,Spanish

MIKHAEL, MICHEL NAWAR

14624 Sherman Way Ste 203
Van Nuys, Ca 91405
☎ (818) 785-3336
Accessibility: P,E,T,R
Office Hours: M,Tu,Th,F: 8:30 am - 5:30
pm;W: 8:30 am - 1:30 pm;Sat,Sun: Closed
Accepting Members:Y
A38934E2→Lakeside Medical Group
Languages :Arabic,English,Spanish

MORRIS, FELICITACION SIBAYAN

6265 Sepulveda Blvd Ste 9
Van Nuys, Ca 91411
☎ (818) 779-0555
Accessibility: W
Office Hours: M - F: 8:00 am - 4:00
pm;Sat,Sun: Closed
Accepting Members:N
A38732E3→Preferred Ipa Of California
Languages :English

A38732E6→Regal Medical Group
Languages :English,Spanish,Tagalog
PILOSSYAN, VAGHARSHAK MIKHAIL
13321 Victory Blvd
Van Nuys, Ca 91401
☎ (818) 780-0101
Accessibility: W
Office Hours: M,Tu,Th: 9:00 am - 6:00
pm;W,F: 9:00 am - 5:00 pm;Sat: 9:00 am - 2:00
pm;Sun: Closed
Accepting Members:N
A51303E→Preferred Ipa Of California
Languages :Armenian,English,Russian

RAM, ASHER

14547 Victory Blvd
Van Nuys, Ca 91411
☎ (818) 997-3232
Accessibility: P,W,E
Office Hours: M - F: 9:30 am - 6:00
pm;Sat,Sun: Closed
Accepting Members:Y
A45553E→Preferred Ipa Of California
Languages :English,Persian,Spanish

INTERNAL MEDICINE

AHN, ELIZA SUKHEE

15243 Vanowen St Ste 406
Van Nuys, Ca 91405
☎ (818) 780-2106
Accessibility: P,B,W,R
Office Hours: M,W,Sat,Sun: Closed;Tu,Th,F:
9:00 am - 12:30 pm
Accepting Members:Y
G77767E2→Lakeside Medical Group
Languages :English,Korean,Spanish
ALONSO, LAZARO VICTOR

15216 Vanowen st
Van Nuys, Ca 91405
☎ (818) 785-7875
Accessibility: B,W,E,R
Office Hours: M - F: 9:00 am - 6:00
pm;Sat,Sun: Closed
Accepting Members:Y
A39343E→Healthcare Partners Medical
Group
Languages :English,Spanish
A39343E10→Lakeside Medical Group
Languages :English,Spanish
A39343E11→Regal Medical Group
Languages :English,Spanish
A39343E3→Preferred Ipa Of California
Languages :English,Spanish

BUSCHMANN, DARIN KARL

14600 Sherman Way Ste 300
Van Nuys, Ca 91405
☎ (818) 781-7097
Accessibility: B,W,E
Office Hours: M - F: 8:00 am - 4:00
pm;Sat,Sun: Closed
Accepting Members:N
A79033E→Healthcare Partners Medical
Group
Languages :English

CHANG, KOOK I

14600 Sherman Way Ste 270
Van Nuys, Ca 91405
☎ (818) 780-7771
Accessibility: P,B,W,E,R
Office Hours: M - F: 9:00 am - 5:00
pm;Sat,Sun: Closed
Accepting Members:N
A40580E→Seoul Medical Group
Languages :English,Korean
A40580E2→Healthcare Partners Medical
Group
Languages :English,Korean,Spanish
A40580E3→Regal Medical Group
Languages :English,Korean

CHONG, JEFFREY C

15243 Vanowen St Ste 406
Van Nuys, Ca 91405
☎ (818) 780-2106
Accessibility: P,B,W,R
Office Hours: M,W,F: 2:00 pm - 5:00
pm;Tu,Th: 9:00 am - 12:00 pm;Sat,Sun:
Closed
Accepting Members:Y
G81666E2→Lakeside Medical Group
Languages :English

FAKHERI, AZITA

17651 Vanowen St Ste A
Van Nuys, Ca 91406
☎ (818) 343-0101
Accessibility: P,B,W,E
Office Hours: M,Tu,Th: 9:00 am - 5:00
pm;W,F: 9:00 am - 3:00 pm;Sat,Sun: Closed
Accepting Members:Y
A69052E4→Lakeside Medical Group
Languages :English,Persian,Spanish
A69052E5→Regal Medical Group
Languages :English,Persian,Spanish

LOBEL, JOSEF

14649 Victory Blvd
Van Nuys, Ca 91411
☎ (818) 989-0041
Accessibility:
Office Hours: M - F: 9:00 am - 5:00
pm;Sat,Sun: Closed
Accepting Members:N
A88599E2→Regal Medical Group
Languages :English,Hebrew,Spanish

MANTELL, RICHARD BERTON

7218 Van Nuys Blvd Ste D
Van Nuys, Ca 91405
☎(818) 997-7575
Accessibility: P
Office Hours: M - F: 9:00 am - 5:00 pm;Sat,Sun: Closed
Accepting Members:N
A39992E3→Regal Medical Group
Languages :English

MEJIA, MIGUEL ANGEL ESPIN

15243 Vanowen St Ste 107
Van Nuys, Ca 91405
☎(818) 787-8473
Accessibility: W,E,R
Office Hours: M - F: 8:00 am - 4:00 pm;Sat,Sun: Closed
Accepting Members:Y
G42563E10→Lakeside Medical Group
Languages :English

MEZA, MARTHA ALICIA

15216 Vanowen st
Van Nuys, Ca 91405
☎(818) 785-7875
Accessibility: B,W,E,R
Office Hours: M - F: 9:00 am - 5:00 pm;Sat,Sun: Closed
Accepting Members:Y
A80538E→Healthcare Partners Medical Group
Languages :English,Spanish
A80538E2→Preferred Ipa Of California
Languages :English,Spanish

MOHAMADI, DAVOD

14624 Sherman Way Ste 406
Van Nuys, Ca 91405
☎(818) 988-5999
Accessibility: P,B,W,E,R
Office Hours: M,Tu: 9:00 am - 5:00 pm;W,Th,F,Sat,Sun: Closed
Accepting Members:Y
A54775E→Healthcare Partners Medical Group
Languages :English,Spanish
A54775E2→Preferred Ipa Of California
Languages :English,Persian
A54775E6→Lakeside Medical Group
Languages :English,Persian,Spanish,Turkish
A54775E7→Regal Medical Group
Languages :English,Persian,Spanish,Turkish

PILOSSYAN, VAGHARSHAK MIKHAIL

13321 Victory Blvd
Van Nuys, Ca 91401
☎(818) 780-0101
Accessibility: W
Office Hours: M,Tu,W,F: 9:00 am - 6:00 pm;Th,Sun: Closed;Sat: 9:00 am - 2:00 pm
Accepting Members:Y
A51303E4→Lakeside Medical Group
Languages :Arabic,Armenian,English,Russian
A51303E5→Regal Medical Group
Languages :Arabic,Armenian,English,Russian

RAM, ASHER

14547 Victory Blvd
Van Nuys, Ca 91411
☎(818) 997-3232
Accessibility: P,W,E
Office Hours: M - F: 10:00 am - 6:00 pm;Sat,Sun: Closed
Accepting Members:Y
A45553E4→Regal Medical Group
Languages :English,Persian,Spanish

REALE, STEPHEN

15243 Vanowen St Ste 101
Van Nuys, Ca 91405
☎(818) 994-5100
Accessibility: B,W,E
Office Hours: M - Th: 9:00 am - 5:00 pm;F: 9:00 am - 12:00 pm;Sat,Sun: Closed
Accepting Members:N
G81738E2→Lakeside Medical Group
Languages :English,Spanish

ROAN, MARCH ANGELA Y

14600 Sherman Way Ste 300
Van Nuys, Ca 91405
☎(818) 781-7097
Accessibility: B,W,E
Office Hours: M - F: 8:00 am - 4:00 pm;Sat,Sun: Closed
Accepting Members:Y
A99163E→Healthcare Partners Medical Group
Languages :English

TRAN, ANHTUAN DANG

7400 Van Nuys Blvd Ste 112
Van Nuys, Ca 91405
☎(818) 989-9240
Accessibility: P,W,E,R
Office Hours: M - F: 9:00 am - 5:00 pm;Sat,Sun: Closed
Accepting Members:Y
A90428E→Healthcare Partners Medical Group
Languages :English,Vietnamese
A90428E4→Regal Medical Group
Languages :English

YADEGARI, MICHEL

6265 Sepulveda Blvd Ste 9
Van Nuys, Ca 91411
☎(818) 779-0555
Accessibility: W
Office Hours: M - F: 8:00 am - 4:00 pm;Sat,Sun: Closed
Accepting Members:N
A100335E→Preferred Ipa Of California
Languages :English
A100335E8→Regal Medical Group
Languages :English

PEDIATRICS

AHMADIAN, NAZANIN

15211 Vanowen St Ste 310
Van Nuys, Ca 91405
☎(818) 988-3373
Accessibility: B,W
Office Hours: M - F: 9:00 am - 5:00 pm;Sat,Sun: Closed
Accepting Members:N
20A9028E2→Lakeside Medical Group
Languages :English,Persian
20A9028E3→Regal Medical Group
Languages :English,Persian

DANESHRAH, PEGAH

7138 Van Nuys Blvd
Van Nuys, Ca 91405
☎(818) 778-6240
Accessibility: P,B,W,E,R
Office Hours: M - F: 8:00 am - 4:00 pm;Sat,Sun: Closed
Accepting Members:Y
A68411E→Health Care La Ipa (medpoint Mgmt)
Languages :English,Spanish

DE SILVA, JANESRI WIJAYANGANI

15211 Vanowen St Ste 102
Van Nuys, Ca 91405
☎(818) 782-7600
Accessibility: P,B,E,R
Office Hours: Mon - Sun: 9:00 am - 10:00 pm
Accepting Members:N
A88991E5→Regal Medical Group
Languages :English,Singhalese,Spanish

14608 Victory Blvd

Van Nuys, Ca 91411
☎(818) 901-1600
Accessibility: P,W,E
Office Hours: Mon - Sun: 9:00 am - 10:00 pm
Accepting Members:Y
A88991E4→Regal Medical Group
Languages :English,Singhalese,Spanish

DESAI, JITENDRA NANUBHAI

14624 Sherman Way Ste 401
Van Nuys, Ca 91405
☎(818) 988-5999
Accessibility: B,W,E,R
Office Hours: M - F: 8:00 am - 4:00 pm;Sat,Sun: Closed
Accepting Members:Y
A25062E→Preferred Ipa Of California
A25062E4→Lakeside Medical Group
Languages :English,Spanish
A25062E5→Regal Medical Group
Languages :English,Spanish

GARCIA, FIRMO DELACUESTA

15211 Vanowen St Ste 300
Van Nuys, Ca 91405
☎(818) 786-4910
Accessibility: P,W,R
Office Hours: M - F: 9:00 am - 5:00 pm;Sat,Sun: Closed
Accepting Members:Y
A70469E→Preferred Ipa Of California
Languages :English,Korean,Portuguese,Spanish

GONZALEZ, ANITA EMPERATRIZ

14350 Victory Blvd Ste 3
Van Nuys, Ca 91401
☎(818) 786-8396
Accessibility: P,B,W,E
Office Hours: M - F: 8:00 am - 4:00 pm;Sat,Sun: Closed
Accepting Members:Y
A100277E→Preferred Ipa Of California
Languages :English,Spanish
A100277E4→Lakeside Medical Group
Languages :English,Spanish
A100277E5→Regal Medical Group
Languages :English,Spanish

HWANG, EUN KYUNG

15211 Vanowen St Ste 300
Van Nuys, Ca 91405
☎(818) 786-4910
Accessibility: P,W,R
Office Hours: M - F: 8:00 am - 4:00 pm;Sat,Sun: Closed
Accepting Members:Y
A54454E→Preferred Ipa Of California
Languages :English,Korean
A54454E4→Regal Medical Group
Languages :English,Korean,Spanish

KALU, CHIOMA ANULI

7138 Van Nuys Blvd
Van Nuys, Ca 91405
☎(818) 778-6240
Accessibility: P,B,W,E,R
Office Hours: Mon - Sat: 8:00 am - 5:00 pm;Sun: Closed
Accepting Members:N
A102218E3→Health Care La Ipa (medpoint Mgmt)
Languages :English

KIM, KYU HYUN

15211 Vanowen St Ste 300
Van Nuys, Ca 91405
☎(818) 786-4910
Accessibility: P,W,R
Office Hours: M - F: 8:00 am - 4:00 pm;Sat,Sun: Closed
Accepting Members:Y
A51510E→Preferred Ipa Of California
Languages :English,Korean,Spanish
A51510E4→Regal Medical Group
Languages :English,Korean,Portuguese,Spanish

LEE, JAMES HEAYSUNG

7138 Van Nuys Blvd
Van Nuys, Ca 91405
☎(818) 778-6240
Accessibility: P,B,W,E,R
Office Hours: M - F: 8:00 am - 5:00 pm;Sat,Sun: Closed
Accepting Members:N
A115680E→Health Care La Ipa (medpoint Mgmt)
Languages :English

LEE, SHIRLEY

7138 Van Nuys Blvd
Van Nuys, Ca 91405
☎(818) 778-6240
Accessibility: P,B,W,E,R
Office Hours: Mon - Sat: 8:00 am - 5:00 pm;Sun: Closed
Accepting Members:Y
A99765E→Health Care La Ipa (medpoint Mgmt)
Languages :English,Spanish

LEVIGUR-FIELDS, HADAR

7138 Van Nuys Blvd
Van Nuys, Ca 91405
☎(818) 778-6240
Accessibility: P,B,W,E,R
Office Hours: M - F: 8:00 am - 4:00 pm;Sat,Sun: Closed
Accepting Members:Y
A86281E→Health Care La Ipa (medpoint Mgmt)
Languages :English,Hebrew

MENZER, LAWRENCE LYONS

15211 Vanowen St Ste 310
Van Nuys, Ca 91405
☎(818) 988-3373
Accessibility: B,W
Office Hours: M - F: 9:00 am - 5:00 pm;Sat,Sun: Closed
Accepting Members:Y
G19447E3→Lakeside Medical Group
Languages :English
G19447E4→Regal Medical Group
Languages :English

MOGHADAM, MEHDI AMINI

7232 Van Nuys Blvd Ste 201
Van Nuys, Ca 91405
☎(818) 373-4999
Accessibility: P,W
Office Hours: M - F: 8:00 am - 4:00 pm;Sat,Sun: Closed
Accepting Members:Y
C43315E→Preferred Ipa Of California
Languages :English,Persian,Spanish
C43315E4→Lakeside Medical Group
Languages :English,Persian,Spanish
C43315E5→Regal Medical Group
Languages :English,Persian,Spanish

MORADI, HAMID

14350 Victory Blvd Ste 3
Van Nuys, Ca 91401
☎(818) 786-8396
Accessibility: P,B,W,E
Office Hours: M - F: 8:00 am - 5:00 pm;Sat,Sun: Closed
Accepting Members:N
A66448E3→Lakeside Medical Group
Languages :English,Persian,Spanish,Turkish
A66448E4→Regal Medical Group
Languages :English,Persian,Spanish,Turkish

MOUSSA, GRACE FUAD

14600 Sherman Way Ste 300
Van Nuys, Ca 91405
☎(818) 781-7097
Accessibility: B,W,E
Office Hours: M,Tu: 9:00 am - 5:00 pm;W,Th,F,Sat,Sun: Closed
Accepting Members:N
A53372E→Healthcare Partners Medical Group
Languages :Arabic,English,French,Spanish

NGUYEN, PAMELA PHUONG-TRAM

7138 Van Nuys Blvd
Van Nuys, Ca 91405
☎(818) 778-6240
Accessibility: P,B,W,E,R
Office Hours: M,Tu,W,F: 8:30 am - 5:00 pm;Th,Sat,Sun: Closed
Accepting Members:Y
A107208E→Health Care La Ipa (medpoint Mgmt)
Languages :English

PECKSON, LOUELLA LLANES

14624 Sherman Way Ste 401
Van Nuys, Ca 91405
☎(818) 786-1200
Accessibility: B,W,E,R
Office Hours: M - F: 8:00 am - 4:00 pm;Sat,Sun: Closed
Accepting Members:N
A53093E→Preferred Ipa Of California
Languages :English,Spanish,Tagalog
A53093E4→Lakeside Medical Group
Languages :English,Tagalog
A53093E5→Regal Medical Group
Languages :English,Tagalog

ROY, ROSALINDA AMOR

16063 Vanowen st
Van Nuys, Ca 91406
☎(818) 785-9989
Accessibility: W,E
Office Hours: M - F: 9:00 am - 6:00 pm;Sat,Sun: Closed
Accepting Members:Y
C42697E10→Regal Medical Group
Languages :English,Spanish,Tagalog
C42697E11→Sierra Medical Group
Languages :English,Spanish,Tagalog

SALIMPOUR, PEDRAM

6618 Van Nuys Blvd
Van Nuys, Ca 91405
☎ (818) 909-2229
Accessibility: B,W,E
Office Hours: M - F: 8:00 am - 6:00 pm;Sat,Sun: Closed
Accepting Members:N
A80624E6→Lakeside Medical Group
Languages :English,Persian,Spanish

SALIMPOUR, PEJMAN

6618 Van Nuys Blvd
Van Nuys, Ca 91405
☎ (818) 907-0322
Accessibility: B,W,E
Office Hours: M - F: 8:00 am - 5:00 pm;Sat,Sun: Closed
Accepting Members:N
G65815E3→Lakeside Medical Group
Languages :English,Spanish

**SALIMPOUR, RALPH
RAFATOLLAH**

6618 Van Nuys Blvd
Van Nuys, Ca 91405
☎ (818) 907-0322
Accessibility: B,W,E
Office Hours: M - F: 8:00 am - 5:00 pm;Sat,Sun: Closed
Accepting Members:N
A36971E2→Lakeside Medical Group
Languages :English,Spanish

SAN DIEGO, ROSITA DE LEON

7100 Van Nuys Blvd Ste 115
Van Nuys, Ca 91405
☎ (818) 376-0405
Accessibility: W,E
Office Hours: M - F: 9:00 am - 5:00 pm;Sat: 9:00 am - 2:00 pm;Sun: Closed
Accepting Members:Y
A98076E3→Regal Medical Group
Languages :English,Spanish,Tagalog

VALLABHANENI, KAMALA

7138 Van Nuys Blvd
Van Nuys, Ca 91405
☎ (818) 778-6240
Accessibility: P,B,W,E,R
Office Hours: M - F: 8:00 am - 4:00 pm;Sat,Sun: Closed
Accepting Members:N
A114513E→Health Care La Ipa (medpoint Mgmt)
Languages :English

WOODS, MARIANNE RAYE

14608 Victory Blvd
Van Nuys, Ca 91411
☎ (818) 901-1600
Accessibility: P,W,E
Office Hours: M - F: 9:00 am - 5:00 pm;Sat,Sun: Closed
Accepting Members:Y
A50353E→Healthcare Partners Medical Group
Languages :English

YERRO, GLADYS HOPE

14555 Hamlin St Ste 108
Van Nuys, Ca 91411
☎ (818) 781-2796
Accessibility: W
Office Hours: M - F: 8:00 am - 5:00 pm;Sat,Sun: Closed
Accepting Members:Y
A48553E→Preferred Ipa Of California
Languages :English,Spanish

**KAKOYANNIS, ATHANASIA
NANCY**

604 Rose Ave
Venice, Ca 90291
☎ (310) 392-8636
Accessibility: W,E,R
Office Hours: M - Th: 8:00 am - 8:00 pm;F: 8:00 am - 6:00 pm;Sat,Sun: Closed
Accepting Members:Y
20A10217E→Health Care La Ipa (medpoint Mgmt)
Languages :English,Spanish

KING, COLEY M

604 Rose Ave
Venice, Ca 90291
☎ (310) 392-8636
Accessibility: W,E,R
Office Hours: M - F: 8:00 am - 4:00 pm;Sat,Sun: Closed
Accepting Members:Y
20A7544E→Health Care La Ipa (medpoint Mgmt)
Languages :English

LAMP, KAREN C.

604 Rose Ave
Venice, Ca 90291
☎ (310) 392-8636
Accessibility: W,E,R
Office Hours: M - Th: 8:00 am - 8:00 pm;F,Sat: 8:00 am - 4:00 pm;Sun: Closed
Accepting Members:Y
G58712E→Health Care La Ipa (medpoint Mgmt)
Languages :English,Spanish

LOEZA, MARGARITA

604 Rose Ave
Venice, Ca 90291
☎ (310) 392-8636
Accessibility: W,E,R
Office Hours: M - Th: 8:00 am - 8:00 pm;F,Sat: 8:00 am - 4:00 pm;Sun: Closed
Accepting Members:Y
A69097E→Health Care La Ipa (medpoint Mgmt)
Languages :English,Spanish

RUSSELL, ANIKA ANTHONI

604 Rose Ave
Venice, Ca 90291
☎ (310) 392-8636
Accessibility: W,E,R
Office Hours: M - F: 8:00 am - 6:00 pm;Sat,Sun: Closed
Accepting Members:N
A116850E→Health Care La Ipa (medpoint Mgmt)
Languages :English,Spanish

VENICE

FAMILY PRACTICE

ANDRES, BLANCA GENA

604 Rose Ave
Venice, Ca 90291
☎ (310) 392-8636
Accessibility: W,E,R
Office Hours: M - Th: 8:00 am - 8:00 pm;F,Sat: 8:00 am - 4:00 pm;Sun: Closed
Accepting Members:Y
A54706E2→Health Care La Ipa (medpoint Mgmt)
Languages :English

905 Venice Blvd
Venice, Ca 90291
☎ (310) 392-8636
Accessibility: P,B,W,E,R
Office Hours: M - F: 8:00 am - 4:00 pm;Sat,Sun: Closed
Accepting Members:Y
A54706E→Health Care La Ipa (medpoint Mgmt)
Languages :English

**BREHOVE, THERESA
MCDONOUGH**

604 Rose Ave
Venice, Ca 90291
☎ (310) 392-8636
Accessibility: W,E,R
Office Hours: M - Th: 8:00 am - 8:00 pm;F,Sat: 8:00 am - 4:00 pm;Sun: Closed
Accepting Members:Y
G56583E→Health Care La Ipa (medpoint Mgmt)
Languages :English,Spanish

SANCHEZ, ANALIZA LONTOK

604 Rose Ave
Venice, Ca 90291
☎(310) 392-8630
Accessibility: W,E,R
Office Hours: M,Tu: 9:00 am - 5:00 pm;W,Th,F,Sat,Sun: Closed
Accepting Members:N
20A10990E→Health Care La Ipa (medpoint Mgmt)
Languages :English,Spanish

TARIQ, SHABANA NOUROZE

604 Rose Ave
Venice, Ca 90291
☎(310) 392-8636
Accessibility: W,E,R
Office Hours: M - Th: 8:00 am - 8:00 pm;F: 8:00 am - 6:00 pm;Sat,Sun: Closed
Accepting Members:Y
A88352E→Health Care La Ipa (medpoint Mgmt)
Languages :English

INTERNAL MEDICINE

KARPMAN, BEVERLY ANN

604 Rose Ave
Venice, Ca 90291
☎(310) 392-8636
Accessibility: W,E,R
Office Hours: M - F: 8:00 am - 6:00 pm;Sat,Sun: Closed
Accepting Members:N
G37677E→Health Care La Ipa (medpoint Mgmt)
Languages :English

PADILLA, MIRIAM DEL CARMEN

604 Rose Ave
Venice, Ca 90291
☎(310) 392-8636
Accessibility: W,E,R
Office Hours: M - Th: 8:00 am - 8:00 pm;F,Sat: 8:00 am - 4:00 pm;Sun: Closed
Accepting Members:N
A89196E→Health Care La Ipa (medpoint Mgmt)
Languages :English,Spanish

SPAR, MYLES DAVID

604 Rose Ave
Venice, Ca 90291
☎(310) 392-8636
Accessibility: W,E,R
Office Hours: M - Th: 8:00 am - 8:00 pm;F,Sat: 8:00 am - 4:00 pm;Sun: Closed
Accepting Members:Y
G81948E→Health Care La Ipa (medpoint Mgmt)
Languages :English,Spanish

PEDIATRICS

ANDERSON, MARTIN MATHEW

905 Venice Blvd
Venice, Ca 90291
☎(310) 392-8636
Accessibility: P,B,W,E,R
Office Hours: M - Th: 8:00 am - 8:00 pm;F,Sat: 8:00 am - 4:00 pm;Sun: Closed
Accepting Members:Y
G48857E2→Health Care La Ipa (medpoint Mgmt)
Languages :English

MIRZAI, GOLI

905 Venice Blvd
Venice, Ca 90291
☎(310) 392-7875
Accessibility: P,B,W,E,R
Office Hours: M - Th: 8:00 am - 8:00 pm;F: 8:00 am - 6:00 pm;Sat,Sun: Closed
Accepting Members:N
A98368E→Health Care La Ipa (medpoint Mgmt)
Languages :English

TCHENG, BARBARA MARIA

604 Rose Ave
Venice, Ca 90291
☎(310) 664-7936
Accessibility: W,E,R
Office Hours: M,Tu: 9:00 am - 5:00 pm;W,Th,F,Sat,Sun: Closed
Accepting Members:N
A108151E→Health Care La Ipa (medpoint Mgmt)
Languages :English

WALNUT

FAMILY PRACTICE

CHEN, MARY LEI

18780 Amar Rd Ste 107
Walnut, Ca 91789
☎(626) 810-6777
Accessibility: W,E
Office Hours: M - F: 9:00 am - 5:00 pm;Sat,Sun: Closed
Accepting Members:N
A78207E3→Allied Physicians Ipa (network Med. Mgmt)
Languages :English,Mandarin
A78207E4→Allied Pacific Ipa
Languages :English,Mandarin

ISKANDER, ROSANNA WADIE

314 N Lemon Ave
Walnut, Ca 91789
☎(909) 598-0081
Accessibility: W
Office Hours: M - F: 8:00 am - 4:00 pm;Sat,Sun: Closed
Accepting Members:N
A40133E5→Global Care Ipa (medpoint Mgmt)
Languages :English,Spanish
A40133E7→Allied Pacific Ipa
Languages :Arabic,English,Spanish

INTERNAL MEDICINE

CHEN, MARY LEI

18780 Amar Rd Ste 107
Walnut, Ca 91789
☎(626) 810-0677
Accessibility: W,E
Office Hours: M - F: 9:00 am - 5:00 pm;Sat,Sun: Closed
Accepting Members:Y
A78207E→Healthcare Partners Medical Group
Languages :English
A78207E3→Allied Physicians Ipa (network Med. Mgmt)
Languages :English,Mandarin
A78207E4→Allied Pacific Ipa
Languages :English,Mandarin

PAEK, JASON S

20627 Golden Springs Dr Ste 2d
Walnut, Ca 91789
☎(909) 839-0455
Accessibility: P,B,W,E
Office Hours: M,Tu: 9:00 am - 5:00 pm;W,Th,F,Sat,Sun: Closed
Accepting Members:N
G58208E→Healthcare Partners Medical Group
Languages :English,Korean

WEST COVINA

FAMILY PRACTICE

AVENTURA, CAROLINE MARIE LICUD

1300 S Sunset Ave
West Covina, Ca 91790
☎(626) 960-6999
Accessibility: P,W,E,R
Office Hours: M - F: 8:00 am - 4:00 pm;Sat,Sun: Closed
Accepting Members:Y
A102553E→Altamed Health Services Corporation
Languages :English

CASTILLO, SANJUANA A

1300 S Sunset Ave
West Covina, Ca 91790
☎(323) 960-6999
Accessibility: P,W,E,R
Office Hours: M - F: 8:00 am - 4:00 pm;Sat,Sun: Closed
Accepting Members:Y
A126652E→Altamed Health Services Corporation
Languages :English,Spanish

CHANG, KER-CHOW

2707 E Valley Blvd Ste 103
West Covina, Ca 91792
☎(626) 810-0777
Accessibility: P,W
Office Hours: M - F: 9:00 am - 5:00 pm;Sat,Sun: Closed
Accepting Members:Y
A48893E→Healthcare Partners Medical Group
Languages :English,Mandarin
A48893E3→Allied Physicians Ipa (network Med. Mgmt)
Languages :English,Cantonese,English
A48893E4→Applecare Medical Group (downey And Select Regions)
Languages :English,Cantonese,English

CHEN, DAVID TA-WEI

2707 E Valley Blvd Ste 103
West Covina, Ca 91792
☎(626) 667-8290
Accessibility: P,W
Office Hours: M,F: 9:00 am - 1:00 pm;Tu,Th: 9:00 am - 5:00 pm;W,Sat,Sun: Closed
Accepting Members:Y
A82411E3→Allied Physicians Ipa (network Med. Mgmt)
Languages :English
A82411E4→Healthcare Partners Medical Group
Languages :English

DOMINGO, MIGUEL ISLETA

512 S Glendora Ave
West Covina, Ca 91790
☎(626) 337-2888
Accessibility: P,B,W,E
Office Hours: M - F: 8:30 am - 6:30 pm;Sat,Sun: Closed
Accepting Members:Y
A53766E5→Citrus Valley Physicians Group
Languages :English,Spanish,Tagalog
A53766E9→Allied Pacific Ipa
Languages :English,Spanish,Tagalog

DUONG, VAN HONG

1500 W West Covina Pkwy Ste 101
West Covina, Ca 91790
☎(626) 430-9991
Accessibility:
Office Hours: M - F: 8:30 am - 5:00 pm;Sat,Sun: Closed
Accepting Members:N
A41278E2→Lakeside Medical Group
Languages :English,Vietnamese

GUNAWARDANE, SISIRA KUMARA

333 N Sunset Ave
West Covina, Ca 91790
☎(626) 960-5461
Accessibility:
Office Hours: M - F: 8:00 am - 5:00 pm;Sat,Sun: Closed
Accepting Members:Y
A33761E→Healthcare Partners Medical Group
Languages :English

HATHUC, CHINHNAM

420 S Glendora Ave
West Covina, Ca 91790
☎(626) 919-5724
Accessibility: P,B,E
Office Hours: M - Th: 8:00 am - 8:00 pm;F: 8:00 am - 5:00 pm;Sat: 8:00 am - 2:00 pm;Sun: Closed
Accepting Members:Y
20A12261E→Health Care La Ipa (medpoint Mgmt)
Languages :English,Vietnamese

KOUMAS, JOHN CONSTANTINE

767 S Sunset Ave Ste 4
West Covina, Ca 91790
☎(626) 337-7204
Accessibility:
Office Hours: M - F: 8:00 am - 5:00 pm;Sat,Sun: Closed
Accepting Members:Y
20A5515E→Healthcare Partners Medical Group
Languages :English

KOUMAS, MARY M

767 S Sunset Ave Ste 4
West Covina, Ca 91790
☎(626) 337-7204
Accessibility:
Office Hours: M - F: 8:00 am - 5:00 pm;Sat,Sun: Closed
Accepting Members:Y
20A4402E→Healthcare Partners Medical Group
Languages :English

MANUEL, GLORIA

1300 S Sunset Ave
West Covina, Ca 91790
☎(626) 582-1413
Accessibility: P,W,E,R
Office Hours: M - F: 8:00 am - 4:00 pm;Sat,Sun: Closed
Accepting Members:Y
A86485E→Altamed Health Services Corporation
Languages :English,Tagalog

NGUYEN, HUY TU

1500 W West Covina Pkwy Ste 101
West Covina, Ca 91790
☎(626) 430-9991
Accessibility:
Office Hours: M - F: 8:30 am - 5:00 pm;Sat,Sun: Closed
Accepting Members:N
20A10984E3→Regal Medical Group
Languages :English,Vietnamese

NGUYEN, TRI MINH

1300 S Sunset Ave
West Covina, Ca 91790
☎(626) 960-6999
Accessibility: P,W,E,R
Office Hours: M - F: 9:00 am - 5:00 pm;Sat,Sun: Closed
Accepting Members:Y
20A11215E→Altamed Health Services Corporation
Languages :English

OBESO, ZAIDA OLIVIA

1135 S Sunset Ave Ste 211
West Covina, Ca 91790
☎(626) 337-1800
Accessibility: B,E
Office Hours: M,Tu: 9:00 am - 5:00 pm;W,Th,F,Sat,Sun: Closed
Accepting Members:Y
A54745E→Healthcare Partners Medical Group
Languages :English,Spanish

OSORIO, KOURTNEY

420 S Glendora Ave
West Covina, Ca 91790
☎(626) 919-5724
Accessibility: P,B,E
Office Hours: M - F: 8:00 am - 8:00 pm;Sat,Sun: Closed
Accepting Members:Y
A124299E→Health Care La Ipa (medpoint Mgmt)
Languages :English

SEVILLA-HERRERA, MARIALUZ

1135 S Sunset Ave Ste 211
West Covina, Ca 91790
☎ (626) 337-1800
Accessibility: B,E
Office Hours: M - F: 8:00 am - 5:00 pm;Sat,Sun: Closed
Accepting Members:Y
A66370E→Healthcare Partners Medical Group
Languages :English

SISON, REUVEN FERNANDEZ

1500 W West Covina Pkwy Fl 1
West Covina, Ca 91790
☎ (626) 430-9996
Accessibility:
Office Hours: Mon - Sun: 11:00 am - 10:00 pm
Accepting Members:Y
A85883E11→Lakeside Medical Group
Languages :English
A85883E12→Regal Medical Group
Languages :English

WILLIS, ADELAIDE B

1500 W West Covina Pkwy Ste 102
West Covina, Ca 91790
☎ (626) 430-9991
Accessibility: P,E,T,R
Office Hours: M - F: 8:30 am - 5:00 pm;Sat,Sun: Closed
Accepting Members:N
A44131E2→Lakeside Medical Group
Languages :English,Spanish
A44131E3→Regal Medical Group
Languages :English

GENERAL PRACTICE

DHAND, SADHNA

1535 W Merced Ave Ste 308
West Covina, Ca 91790
☎ (626) 960-7759
Accessibility: P,W,E,R
Office Hours: M - F: 8:00 am - 5:00 pm;Sat,Sun: Closed
Accepting Members:N
A37505E→Healthcare Partners Medical Group
Languages :English,Spanish
A37505E4→Lakeside Medical Group
Languages :English,Hindi,Spanish
A37505E5→Regal Medical Group
Languages :English,Hindi,Spanish
A37505E6→Altamed Health Services Corporation
Languages :English,Spanish

DOMINGO, MIGUEL ISLETA

512 S Glendora Ave
West Covina, Ca 91790
☎ (626) 337-2888
Accessibility: P,B,W,E
Office Hours: M,Tu: 7:30 am - 6:30 pm;W,Th,F: 8:00 am - 4:00 pm;Sat,Sun: Closed
Accepting Members:Y
A53766E→Preferred Ipa Of California
Languages :English,Spanish,Tagalog
A53766E6→Lakeside Medical Group
Languages :English,Spanish,Tagalog
A53766E7→Regal Medical Group
Languages :English,Spanish,Tagalog
A53766E9→Allied Pacific Ipa
Languages :English,Spanish,Tagalog

GAN, TERESITA BELEN

1433 W Merced Ave Ste 114
West Covina, Ca 91790
☎ (626) 960-4989
Accessibility: P,W
Office Hours: M,Tu,Th: 9:00 am - 5:30 pm;W,Sat: 9:00 am - 12:00 pm;F: 9:00 am - 9:30 pm;Sun: Closed
Accepting Members:Y
A36516E2→Lakeside Medical Group
A36516E3→Regal Medical Group
Languages :Cantonese,English,Tagalog

GUNAWARDANE, SISIRA KUMARA

333 N Sunset Ave
West Covina, Ca 91790
☎ (626) 960-5461
Accessibility:
Office Hours: M - F: 9:00 am - 5:00 pm;Sat,Sun: Closed
Accepting Members:Y
A33761E4→Regal Medical Group
Languages :English,Singhalese,Spanish

KIM, JAE MYUNG

1433 W Merced Ave Ste 217
West Covina, Ca 91790
☎ (626) 917-1924
Accessibility: P,W
Office Hours: M,Tu: 9:00 am - 5:00 pm;W,Th,F,Sat,Sun: Closed
Accepting Members:Y
A38835E7→Allied Pacific Ipa
Languages :English,Korean

MAGSINO, RODOLFO ECARO

1557 E Amar Rd Ste F
West Covina, Ca 91792
☎ (626) 915-2055
Accessibility: P,E,T,R
Office Hours: M - F: 8:00 am - 4:00 pm;Sat,Sun: Closed
Accepting Members:Y
A31070E10→Allied Pacific Ipa
Languages :English
A31070E11→Superior Choice Medical Group Inc
Languages :English,Tagalog

A31070E6→Regal Medical Group
Languages :English,Spanish,Tagalog
A31070E8→Healthcare Partners Medical Group
Languages :English

PAREKH, HEMALATHA R

333 N Sunset Ave
West Covina, Ca 91790
☎ (626) 960-5461
Accessibility:
Office Hours: M - F: 8:00 am - 4:00 pm;Sat,Sun: Closed
Accepting Members:N
A50919E→Healthcare Partners Medical Group
Languages :English
A50919E4→Regal Medical Group
Languages :English,Spanish

INTERNAL MEDICINE

AGARWAL, VANDANA

1433 W Merced Ave Ste 324
West Covina, Ca 91790
☎ (909) 620-5502
Accessibility:
Office Hours: M - F: 8:00 am - 4:00 pm;Sat,Sun: Closed
Accepting Members:N
A41760E11→Altamed Health Services Corporation
Languages :English

CHANG, HENRY

2707 E Valley Blvd Ste 208
West Covina, Ca 91792
☎ (626) 581-0486
Accessibility: P,B,W,E,R
Office Hours: M - F: 8:00 am - 4:00 pm;Sat,Sun: Closed
Accepting Members:Y
20A10516E3→Allied Physicians Ipa (network Med. Mgmt)
Languages :Cantonese,English,Mandarin
20A10516E7→Lakeside Medical Group
20A10516E8→Regal Medical Group
Languages :Cantonese,English,Mandarin
20A10516E9→Allied Pacific Ipa
Languages :Cantonese,English,Mandarin,Spanish,TAIWANESE

CUA, SEUNG SUE

1433 W Merced Ave Ste 114
West Covina, Ca 91790
☎ (626) 960-4989
Accessibility: P,W
Office Hours: M,Sun: Closed;Tu: 1:00 pm - 5:00 pm;W,F,Sat: 9:00 am - 12:00 pm;Th: 9:00 am - 5:00 pm
Accepting Members:Y
A36509E2→Lakeside Medical Group
Languages :English,Mandarin,Spanish,Tagalog

A36509E3→Healthcare Partners Medical Group
A36509E4→Allied Physicians Ipa (network Med. Mgmt)
Languages :English,Ilocano,Mandarin

DELA CRUZ, LINA C.

1535 W Merced Ave Ste 104
West Covina, Ca 91790
☎(626) 962-3607
Accessibility: P,E,T,R
Office Hours: M - F: 8:00 am - 4:00 pm;Sat,Sun: Closed

Accepting Members:N
A69421E12→Allied Pacific Ipa
Languages :English,Tagalog
A69421E7→Lakeside Medical Group
Languages :English,Tagalog
A69421E8→Regal Medical Group
Languages :English,Tagalog

140 N Orange Ave Ste 100
West Covina, Ca 91790
☎(888) 999-9999
Accessibility:
Office Hours: M - F: 8:00 am - 4:00 pm;Sat,Sun: Closed
Accepting Members:Y
A69421E→Allied Physicians Ipa (network Med. Mgmt)

Languages :English
A69421E10→Appicare Medical Group Inc Whittier Region
Languages :English,Spanish
A69421E11→Appicare Medical Group (downey And Select Regions)
Languages :English,Spanish
A69421E13→Prospect Professional Care Medical Group Inc
Languages :English,Spanish
A69421E9→Preferred Ipa Of California
Languages :English,Tagalog

DHAND, SUBHASH

1535 W Merced Ave Ste 308
West Covina, Ca 91790
☎(626) 960-7759
Accessibility: P,W,E,R
Office Hours: M - F: 9:00 am - 6:00 pm;Sat,Sun: Closed
Accepting Members:Y

A32880E5→Altamed Health Services Corporation
Languages :English
A32880E6→Allied Physicians Ipa (network Med. Mgmt)
Languages :English

GUPTA, ANIL

409 E Merced Ave Ste B
West Covina, Ca 91790
☎(626) 918-1589
Accessibility: W,E
Office Hours: M - F: 9:00 am - 5:00 pm;Sat,Sun: Closed
Accepting Members:Y
A46009E→Lakeside Medical Group
Languages :English,English,Spanish

HAQ, AZHAR UL

910 S Sunset Ave Ste 2
West Covina, Ca 91790
☎(626) 962-1094
Accessibility: B,W,E
Office Hours: M - F: 8:00 am - 5:00 pm;Sat,Sun: Closed
Accepting Members:Y
A34693E4→Healthcare Partners Medical Group
Languages :English,Hindi

JIMENEZ, CESAR ALCANTARA

2550 E Amar Rd Ste a2
West Covina, Ca 91792
☎(626) 964-0099
Accessibility: B,W,E
Office Hours: M - F: 8:00 am - 4:00 pm;Sat,Sun: Closed
Accepting Members:Y
A45665E→Allied Physicians Ipa (network Med. Mgmt)
Languages :English,Spanish,Tagalog
A45665E4→Citrus Valley Physicians Group
Languages :Spanish,Tagalog
A45665E5→Regal Medical Group
Languages :English,Spanish,Tagalog
A45665E6→Lakeside Medical Group
Languages :English,Spanish,Tagalog

KARUNANATHAN, RUTH MANJULA

1500 W West Covina Pkwy Ste 102
West Covina, Ca 91790
☎(626) 430-9991
Accessibility: P,E,T,R
Office Hours: M - F: 8:30 am - 5:00 pm;Sat,Sun: Closed
Accepting Members:N
A64387E3→Regal Medical Group
Languages :English,Tamil

1500 W West Covina Pkwy
West Covina, Ca 91790
☎(626) 430-9991
Accessibility: P,B,W
Office Hours: M - F: 8:30 am - 5:00 pm;Sat,Sun: Closed
Accepting Members:Y
A64387E4→Lakeside Medical Group
Languages :English,English

KHAWAR, TALHA

1300 S Sunset Ave
West Covina, Ca 91790
☎(626) 338-9915
Accessibility: P,W,E,R
Office Hours: M - F: 8:00 am - 4:00 pm;Sat,Sun: Closed
Accepting Members:Y
A114544E→Altamed Health Services Corporation
Languages :English

KIM, JAE MYUNG

1433 W Merced Ave Ste 217
West Covina, Ca 91790
☎(626) 917-1924
Accessibility: P,W
Office Hours: M - F: 8:00 am - 5:00 pm;Sat,Sun: Closed
Accepting Members:Y
A38835E→Healthcare Partners Medical Group
Languages :English,Korean
A38835E5→Citrus Valley Physicians Group
Languages :English,Korean
A38835E6→Regal Medical Group
Languages :English,Korean
A38835E7→Allied Pacific Ipa
Languages :English,Korean

LIM, SUSAN

1250 S Sunset Ave Ste 203
West Covina, Ca 91790
☎(626) 472-2781
Accessibility: P,B,W,E
Office Hours: M - F: 9:00 am - 5:00 pm;Sat,Sun: Closed
Accepting Members:Y
A49596E→Healthcare Partners Medical Group
Languages :Cantonese,English
A49596E3→Citrus Valley Physicians Group
Languages :Burmese,Cantonese,English
A49596E4→Allied Pacific Ipa
Languages :BURMESE,Cantonese,English

LYN, KYAW

906 S Sunset Ave Ste 101
West Covina, Ca 91790
☎(626) 960-1902
Accessibility: W,E
Office Hours: M - F: 9:00 am - 6:00 pm;Sat,Sun: Closed
Accepting Members:Y
A54425E6→Citrus Valley Physicians Group
Languages :English,Spanish
A54425E7→Allied Physicians Ipa (network Med. Mgmt)
Languages :English
767 S Sunset Ave Ste 2
West Covina, Ca 91790
☎(626) 960-0190
Accessibility: P,E,T,R
Office Hours: M - F: 9:00 am - 5:00 pm;Sat,Sun: Closed
Accepting Members:N
A54425E→Healthcare Partners Medical Group
Languages :English

MAKAM, RAVI PRAKASH

1901 W Badillo st
West Covina, Ca 91790
☎(626) 962-5625
Accessibility: B,W,E,R
Office Hours: M - F: 8:00 am - 5:00 pm;Sat,Sun: Closed
Accepting Members:Y
A40900E→Citrus Valley Physicians Group
Languages :English,Hindi,Spanish,Telgu
A40900E2→Altamed Health Services Corporation
Languages :English,Hindi,Spanish,Telgu

MAKANDURA, LAKSHMAN D

910 S Sunset Ave Ste 8
West Covina, Ca 91790
☎(626) 338-8407
Accessibility: P,B,W
Office Hours: M - F: 9:00 am - 5:30 pm;Sat,Sun: Closed
Accepting Members:Y
A49715E→Prospect - Nuestra Familia
Languages :English
A49715E10→Allied Physicians Citrus Valley Ipa
Languages :English
A49715E2→Healthcare Partners Medical Group
Languages :English
A49715E5→Altamed Health Services Corporation
Languages :English,Spanish
A49715E8→Citrus Valley Physicians Group
Languages :English,Spanish
A49715E9→Lakeside Medical Group
Languages :English

OH, HEE YONG

1433 W Merced Ave Ste 207
West Covina, Ca 91790
☎(626) 962-2421
Accessibility: P,W,E
Office Hours: M - F: 8:00 am - 4:00 pm;Sat,Sun: Closed
Accepting Members:Y
A34352E3→Allied Physicians Citrus Valley Ipa
Languages :English,Korean

PATEL, VIJAY VITHALBHAI

1535 W Merced Ave Ste 200
West Covina, Ca 91790
☎(626) 813-1548
Accessibility: P,E,T,R
Office Hours: M - F: 9:00 am - 6:00 pm;Sat,Sun: Closed
Accepting Members:N
A48976E15→Lakeside Medical Group
Languages :English,Hindi
A48976E16→Regal Medical Group
Languages :English,Hindi

SUNDQUIST, CRUZ-ELENA

420 S Glendora Ave
West Covina, Ca 91790
☎(626) 919-5724
Accessibility: P,B,E
Office Hours: M - Th: 8:00 am - 8:00 pm;F: 8:00 am - 5:00 pm;Sat: 8:00 am - 2:00 pm;Sun: Closed
Accepting Members:Y
G58446E→Health Care La Ipa (medpoint Mgmt)
Languages :English

TSAI, OLIVER CHENG-TUNG

1433 W Merced Ave Ste 308
West Covina, Ca 91790
☎(626) 962-3584
Accessibility: W
Office Hours: M - F: 8:00 am - 5:00 pm;Sat: 8:00 am - 11:00 pm;Sun: Closed
Accepting Members:Y
A49033E2→Lakeside Medical Group
Languages :Cantonese,English,Thai
A49033E3→Allied Physicians Ipa (network Med. Mgmt)

WANG, JOHN ZHENG

1535 W Merced Ave Ste 206
West Covina, Ca 91790
☎(626) 338-0811
Accessibility: B,W
Office Hours: M - F: 9:00 am - 5:00 pm;Sat,Sun: Closed
Accepting Members:Y
A67229E→Healthcare Partners Medical Group
Languages :English
A67229E2→Preferred Ipa Of California
Languages :English
A67229E3→Altamed Health Services Corporation
Languages :English
A67229E6→Citrus Valley Physicians Group
Languages :English,Mandarin
A67229E7→Lakeside Medical Group
Languages :English,Spanish
A67229E8→Regal Medical Group
Languages :English,Spanish
A67229E9→Allied Physicians Citrus Valley Ipa
Languages :English

WONG, JAIR

1535 W Merced Ave Ste 102
West Covina, Ca 91790
☎(626) 962-2910
Accessibility: W,E
Office Hours: M - F: 9:00 am - 5:00 pm;Sat,Sun: Closed
Accepting Members:Y
G75543E→Healthcare Partners Medical Group
Languages :Cantonese,English,Mandarin
G75543E10→Allied Pacific Ipa
Languages :Cantonese,English,Mandarin

G75543E3→Altamed Health Services Corporation
Languages :English
G75543E6→Citrus Valley Physicians Group
Languages :Cantonese,English,Mandarin
G75543E7→Lakeside Medical Group
Languages :English,Spanish
G75543E8→Regal Medical Group
Languages :English,Spanish
G75543E9→Allied Physicians Citrus Valley Ipa
Languages :English

PEDIATRICS

DOMINGO, MIGUEL ISLETA

512 S Glendora Ave
West Covina, Ca 91790
☎(626) 337-2888
Accessibility: P,B,W,E
Office Hours: M,Tu: 7:30 am - 6:30 pm;W,Th,F: 8:00 am - 4:00 pm;Sat,Sun: Closed
Accepting Members:Y
A53766E→Preferred Ipa Of California
Languages :English,Spanish,Tagalog
A53766E10→Superior Choice Medical Group Inc
Languages :English,Spanish,Tagalog
A53766E5→Citrus Valley Physicians Group
Languages :English,Spanish,Tagalog
A53766E8→Allied Physicians Citrus Valley Ipa
Languages :English,Spanish,Tagalog
A53766E9→Allied Pacific Ipa
Languages :English,Spanish,Tagalog

DOMINGUEZ, EMIL R

409 E Merced Ave Ste A
West Covina, Ca 91790
☎(626) 931-0901
Accessibility: P,W,E
Office Hours: M - F: 9:00 am - 6:00 pm;Sat,Sun: Closed
Accepting Members:Y
A43966E10→Lakeside Medical Group
Languages :English,Spanish
A43966E13→Allied Physicians Ipa (network Med. Mgmt)
Languages :English
A43966E15→Allied Pacific Ipa
Languages :English,Spanish

GARG, SANTOSH KUMAR

1535 W Merced Ave Ste 300
West Covina, Ca 91790
☎(626) 962-2812
Accessibility: W
Office Hours: M - F: 9:00 am - 5:00 pm;Sat,Sun: Closed
Accepting Members:Y
A31300E→Healthcare Partners Medical Group
Languages :English

A31300E10→Healthcare Partners Medical Group

Languages :English,Hindi
A31300E2→Preferred Ipa Of California
Languages :English

A31300E7→Lakeside Medical Group
Languages :English,Hindi

A31300E8→Regal Medical Group
Languages :English,Hindi

HANJAN, HARBHAJAN KALSI

906 S Sunset Ave Ste 103
West Covina, Ca 91790

☎ (626) 962-2447
Accessibility: W,E
Office Hours: M - F: 9:00 am - 5:00 pm;Sat,Sun: Closed
Accepting Members:Y

A38002E→Healthcare Partners Medical Group

Languages :English
A38002E2→Regal Medical Group
Languages :English,Hindi,Spanish
A38002E3→Healthcare Partners Medical Group

Languages :English,Hindi

KIM, KUM SON

1433 W Merced Ave Ste 217
West Covina, Ca 91790

☎ (626) 917-7192
Accessibility: P,W
Office Hours: M - F: 9:00 am - 5:00 pm;Sat,Sun: Closed
Accepting Members:Y

A39454E→Healthcare Partners Medical Group

Languages :English,Korean
A39454E6→Lakeside Medical Group
Languages :English,Korean
A39454E7→Regal Medical Group
Languages :English,Korean

A39454E8→Healthcare Partners Medical Group

Languages :English,Korean

KONA, NITHYA REDDY

1300 S Sunset Ave
West Covina, Ca 91790

☎ (626) 960-6999
Accessibility: P,W,E,R
Office Hours: M - F: 8:00 am - 4:00 pm;Sat,Sun: Closed
Accepting Members:Y

20A8863E→Altamed Health Services Corporation

Languages :English

KULSHRESTHA, AARTI

1433 W Merced Ave
West Covina, Ca 91790

☎ (626) 502-1214
Accessibility:
Office Hours: M - F: 9:00 am - 5:00 pm;Sat,Sun: Closed
Accepting Members:Y

A71264E9→Healthcare Partners Medical Group

Languages :English,Hindi,Spanish

1433 W Merced Ave Ste 112
West Covina, Ca 91790

☎ (626) 502-1214
Accessibility: P,B,W
Office Hours: M - F: 8:00 am - 5:00 pm;Sat,Sun: Closed
Accepting Members:Y

A71264E→Healthcare Partners Medical Group

Languages :English,English,Spanish
A71264E10→Allied Pacific Ipa
Languages :English
A71264E3→Allied Physicians Ipa (network Med. Mgmt)

Languages :English
A71264E6→Citrus Valley Physicians Group
Languages :English,Hindi,Spanish
A71264E7→Lakeside Medical Group
Languages :English,Hindi,Spanish
A71264E8→Regal Medical Group
Languages :English,Hindi,Spanish

KUMAR, ASHA RANI

820 W Service Ave
West Covina, Ca 91790

☎ (626) 960-0630
Accessibility: P,W,E,R
Office Hours: M - F: 9:00 am - 5:00 pm;Sat,Sun: Closed
Accepting Members:Y

A29494E→Healthcare Partners Medical Group

Languages :English
A29494E10→Allied Physicians Ipa (network Med. Mgmt)

Languages :English
A29494E2→Preferred Ipa Of California
Languages :English,Hindi
A29494E6→Citrus Valley Physicians Group
Languages :English,Hindi,Spanish
A29494E7→Lakeside Medical Group
Languages :English,Hindi

A29494E8→Healthcare Partners Medical Group

Languages :English,Hindi
A29494E9→Allied Physicians Citrus Valley Ipa

Languages :English

MISTRY, PANKAJ NANUBHAI

933 S Sunset Ave Ste 101
West Covina, Ca 91790

☎ (626) 919-5437
Accessibility: P,E,T,R
Office Hours: M,Tu: 8:00 am - 5:00 pm;W,Th,F,Sat,Sun: Closed
Accepting Members:N

A44860E2→Allied Physicians Ipa (network Med. Mgmt)

Languages :English,Gujarati ,Hindi

NGUYEN, CHI T.D

1433 W Merced Ave Ste 112
West Covina, Ca 91790

☎ (626) 502-1214
Accessibility: P,B,W
Office Hours: M - F: 8:00 am - 5:00 pm;Sat,Sun: Closed
Accepting Members:N

A69259E4→Lakeside Medical Group
Languages :Cantonese,English,Vietnamese

933 S Sunset Ave Ste 201
West Covina, Ca 91790

☎ (626) 962-0030
Accessibility: W,R
Office Hours: M - F: 9:00 am - 5:00 pm;Sat,Sun: Closed
Accepting Members:N

A69259E→Allied Physicians Ipa (network Med. Mgmt)

Languages :English,Vietnamese

PAK, YUNCHUL JOHN

1433 W Merced Ave Ste 205
West Covina, Ca 91790

☎ (626) 337-7267
Accessibility: P,W
Office Hours: M - F: 9:00 am - 5:00 pm;Sat,Sun: Closed
Accepting Members:Y

A38260E2→Regal Medical Group
Languages :English,Korean

A38260E3→Healthcare Partners Medical Group

Languages :English,Korean

A38260E4→Preferred Ipa Of California
Languages :English

PAPPAS, KARA

140 N Orange Ave Ste 100
West Covina, Ca 91790

☎ (626) 800-1200
Accessibility:
Office Hours: M - F: 8:00 am - 4:00 pm;Sat,Sun: Closed
Accepting Members:Y

A124156E→Allied Physicians Ipa (network Med. Mgmt)

Languages :English
A124156E2→Healthcare Partners Medical Group

Languages :English

PASCUAL, EDMUND O

1500 W West Covina Pkwy
West Covina, Ca 91790
☎(626) 430-9992
Accessibility: P,B,W
Office Hours: M - F: 8:30 am - 5:00 pm;Sat,Sun: Closed
Accepting Members:Y
A42651E4→Regal Medical Group
Languages :English,Tagalog

SORIANO, VIRGILIO JARAMILLO

1559 E Amar Rd Ste F
West Covina, Ca 91792
☎(626) 810-1522
Accessibility: B,W,E,R
Office Hours: M - F: 8:00 am - 4:00 pm;Sat,Sun: Closed
Accepting Members:N
A39438E→Allied Physicians Citrus Valley Ipa
Languages :English,Tagalog

TANCHOCO, IMELDA TAN

1535 W Merced Ave Ste 306
West Covina, Ca 91790
☎(626) 960-2977
Accessibility: B,W,E
Office Hours: M - F: 9:00 am - 6:00 pm;Sat,Sun: Closed
Accepting Members:Y
A106359E→Healthcare Partners Medical Group
Languages :English,Spanish,Tagalog
A106359E2→Healthcare Partners Medical Group
Languages :English,Spanish,Tagalog

VILLARICA, SHIRLEY

1135 S Sunset Ave Ste 410
West Covina, Ca 91790
☎(626) 814-8800
Accessibility: W,R
Office Hours: M - F: 8:00 am - 4:00 pm;Sat,Sun: Closed
Accepting Members:Y
A32139E2→Citrus Valley Physicians Group
Languages :English,Spanish,Tagalog

WICHERSKI, BEATA ANNA

1500 W West Covina Pkwy
West Covina, Ca 91790
☎(626) 430-9992
Accessibility: P,B,W
Office Hours: M - F: 8:30 am - 5:00 pm;Sat,Sun: Closed
Accepting Members:Y
A53981E4→Lakeside Medical Group
Languages :English,Polish

WONG, LI CHIUNG

420 S Glendora Ave
West Covina, Ca 91790
☎(626) 919-5724
Accessibility: P,B,E
Office Hours: M,Tu: 9:00 am - 5:00 pm;W,Th,F,Sat,Sun: Closed
Accepting Members:Y
A60736E→Health Care La Ipa (medpoint Mgmt)
Languages :English,Mandarin

YNCHAUSTI, RAQUEL MARTINEZ

140 N Orange Ave Ste 104
West Covina, Ca 91790
☎(626) 850-5056
Accessibility: P,B,W,E
Office Hours: M - F: 8:00 am - 4:00 pm;Sat,Sun: Closed
Accepting Members:Y
A38952E13→Allied Physicians Ipa (network Med. Mgmt)
Languages :English

WEST HILLS

FAMILY PRACTICE

DECHTER, MARK MICHAEL

7301 Medical Center Dr Ste 500
West Hills, Ca 91307
☎(818) 226-3666
Accessibility: P,B,W
Office Hours: M - F: 8:00 am - 4:00 pm;Sat,Sun: Closed
Accepting Members:Y
G31615E→Healthcare Partners Medical Group
Languages :English

STANDKE, GARY RAYMOND

7301 Medical Center Dr Ste 500
West Hills, Ca 91307
☎(818) 226-3666
Accessibility: P,B,W
Office Hours: M - F: 8:00 am - 4:00 pm;Sat,Sun: Closed
Accepting Members:Y
G53286E→Healthcare Partners Medical Group
Languages :English

GENERAL PRACTICE

DARDASHTI, BEHROUZ

7230 Medical Center Dr Ste 305
West Hills, Ca 91307
☎(818) 888-3903
Accessibility: P,B,W,E,R
Office Hours: M - F: 8:00 am - 5:00 pm;Sat,Sun: Closed
Accepting Members:Y
A35233E→Healthcare Partners Medical Group
Languages :English

PERLMUTTER, ROBERT A

7301 Medical Center Dr Ste 405
West Hills, Ca 91307
☎(818) 347-3077
Accessibility: P,B,W,R
Office Hours: M - F: 8:00 am - 4:00 pm;Sat,Sun: Closed
Accepting Members:Y
A28598E2→Regal Medical Group
Languages :English

PEDIATRICS

CALIG, SCOTT STEVEN

7345 Medical Center Dr Ste 500
West Hills, Ca 91307
☎(818) 593-5439
Accessibility: P,B,W,E,R
Office Hours: M - F: 9:00 am - 5:00 pm;Sat: 9:00 am - 12:00 pm;Sun: Closed
Accepting Members:Y
A36963E5→Lakeside Medical Group
A36963E6→Regal Medical Group
Languages :English,English,Spanish

HEKMAT, VAHID

23101 Sherman Pl Ste 407
West Hills, Ca 91307
☎(818) 999-3800
Accessibility: P,B,W,E,R
Office Hours: M - F: 8:00 am - 4:00 pm;Sat,Sun: Closed
Accepting Members:Y
C51341E5→Regal Medical Group
Languages :English,French,Persian,Spanish

MELIN-PEREL, BETH MERYL

7345 Medical Center Dr Ste 400
West Hills, Ca 91307
☎(818) 883-0460
Accessibility: P,B,W,E,R
Office Hours: M - F: 8:00 am - 4:00 pm;Sat,Sun: Closed
Accepting Members:Y
C43094E5→Regal Medical Group
Languages :English

SAGER, SUSANNE

7345 Medical Center Dr Ste 500
West Hills, Ca 91307
☎ (818) 593-5439
Accessibility: P,B,W,E,R
Office Hours: M - F: 9:00 am - 5:00 pm;Sat:
9:00 am - 12:00 pm;Sun: Closed
Accepting Members:Y
G63200E5→Lakeside Medical Group
G63200E6→Regal Medical Group

ZAFARANCHI, MOJDEH

23644 Vanowen st
West Hills, Ca 91307
☎ (818) 887-5515
Accessibility: P,W,E
Office Hours: M,Tu: 8:30 am - 5:00
pm;W,Th,F,Sat,Sun: Closed
Accepting Members:N
A49235E5→Preferred Ipa Of California
Languages :English,Persian,Spanish
A49235E6→Regal Medical Group
Languages :English,Persian,Spanish
A49235E7→Healthcare Partners Medical
Group
Languages
:Armenian,English,Persian,Spanish

WEST HOLLYWOOD*INTERNAL MEDICINE***SCHNEIDER, JOEL**

9201 W Sunset Blvd Ste 212
West Hollywood, Ca 90069
☎ (310) 273-4291
Accessibility: B,W,E
Office Hours: M - F: 9:00 am - 5:00
pm;Sat,Sun: Closed
Accepting Members:Y
G14108E→Prospect Professional Care
Medical Group Inc
Languages :English
G14108E2→Prospect Health Source Medical
Group Inc
Languages :English

WESTLAKE VILLAGE*FAMILY PRACTICE***HOPPENFELD, DAVID ALLEN**

32144 Agoura Rd Ste 113
Westlake Village, Ca 91361
☎ (818) 707-0900
Accessibility:
Office Hours: M - F: 8:00 am - 5:00
pm;Sat,Sun: Closed
Accepting Members:Y
G40472E2→Lakeside Medical Group
Languages :English

G40472E3→Regal Medical Group
Languages :English

WESTMINSTER*FAMILY PRACTICE***BUI, CHUNG T**

10301 Bolsa Ave Ste 102
Westminster, Ca 92683
☎ (714) 531-2203
Accessibility:
Office Hours: M - F: 8:00 am - 5:00
pm;Sat,Sun: Closed
Accepting Members:Y
A43172E→Talbert Medical Group
Languages
:English,French,Spanish,Vietnamese

DANG, PHU VAN

10495 Bolsa Ave Ste 106
Westminster, Ca 92683
☎ (714) 531-5201
Accessibility:
Office Hours: M - F: 10:00 am - 6:00
pm;Sat,Sun: Closed
Accepting Members:N
A41591E→Talbert Medical Group
Languages :English,French,Vietnamese

IREIFEJ, YOUSEF WAJDI

7955 Westminster Blvd
Westminster, Ca 92683
☎ (714) 379-3221
Accessibility:
Office Hours: M - F: 8:00 am - 5:00
pm;Sat,Sun: Closed
Accepting Members:Y
A100115E→Talbert Medical Group
Languages :Arabic,English,Spanish

LUU, LOI

14501 Magnolia St Ste 108
Westminster, Ca 92683
☎ (714) 799-7731
Accessibility:
Office Hours: M - F: 8:00 am - 5:00
pm;Sat,Sun: Closed
Accepting Members:Y
A56092E→Talbert Medical Group
Languages :English,Vietnamese

NGUYEN, JOSEPH

14571 Magnolia St Ste 105
Westminster, Ca 92683
☎ (714) 892-1313
Accessibility: P,E,T,R
Office Hours: M - F: 9:00 am - 6:00
pm;Sat,Sun: Closed
Accepting Members:Y
20A11005E→Talbert Medical Group
Languages :English,Vietnamese

NGUYEN, PHUC DANG

7895 Westminster Blvd
Westminster, Ca 92683
☎ (714) 893-0882
Accessibility:
Office Hours: M - F: 8:00 am - 5:00
pm;Sat,Sun: Closed
Accepting Members:Y
A32505E→Talbert Medical Group
Languages :English,Spanish,Vietnamese

TRAN, DUC N

9559 Bolsa Ave Ste A
Westminster, Ca 92683
☎ (714) 531-4616
Accessibility:
Office Hours: M - F: 8:00 am - 5:00
pm;Sat,Sun: Closed
Accepting Members:Y
20A6642E→Talbert Medical Group
Languages :English,Vietnamese

TRAN, KHAI QUAN

15068 Moran st
Westminster, Ca 92683
☎ (714) 897-3690
Accessibility:
Office Hours: M,Tu,W,F: 10:00 am - 6:00
pm;Th,Sat,Sun: Closed
Accepting Members:Y
A100786E→Talbert Medical Group
Languages :English,Vietnamese

*GENERAL PRACTICE***DANG, PAULINE SOUNG**

10495 Bolsa Ave Ste 106
Westminster, Ca 92683
☎ (714) 531-5201
Accessibility:
Office Hours: M - F: 9:00 am - 5:00
pm;Sat,Sun: Closed
Accepting Members:N
A42349E→Talbert Medical Group
Languages :English,French,Vietnamese

HUYNH, CHINH V

9411 Bolsa Ave Ste B
Westminster, Ca 92683
☎ (714) 839-2896
Accessibility:
Office Hours: M - F: 8:00 am - 5:00
pm;Sat,Sun: Closed
Accepting Members:Y
A44038E→Talbert Medical Group
Languages :English,Vietnamese

INTERNAL MEDICINE

ALKHOULI, HASSAN M.

7955 Westminster Blvd
 Westminster, Ca 92683
 ☎ (714) 379-3221
 Accessibility:
 Office Hours: M - F: 8:00 am - 5:00 pm;Sat,Sun: Closed
 Accepting Members:Y
 A45133E2→Talbert Medical Group
 Languages :Arabic,English

GREBLYA, VICTORIA

7955 Westminster Blvd
 Westminster, Ca 92683
 ☎ (714) 379-3221
 Accessibility:
 Office Hours: M - F: 8:00 am - 5:00 pm;Sat,Sun: Closed
 Accepting Members:Y
 A52304E→Talbert Medical Group
 Languages :English

HAKIM, ASAAD

7955 Westminster Blvd
 Westminster, Ca 92683
 ☎ (714) 379-3221
 Accessibility:
 Office Hours: M - F: 8:00 am - 5:00 pm;Sat,Sun: Closed
 Accepting Members:Y
 A52666E→Talbert Medical Group
 Languages :English

HEIDELBAUGH, SHELLY MARIE

7955 Westminster Blvd
 Westminster, Ca 92683
 ☎ (714) 379-3221
 Accessibility:
 Office Hours: M - F: 8:00 am - 5:00 pm;Sat,Sun: Closed
 Accepting Members:Y
 A66962E→Talbert Medical Group
 Languages :English

NGO, DEAN BA

15606 Brookhurst St Ste B
 Westminster, Ca 92683
 ☎ (714) 531-0000
 Accessibility:
 Office Hours: M - F: 9:00 am - 6:00 pm;Sat,Sun: Closed
 Accepting Members:Y
 A60674E→Talbert Medical Group
 Languages :English,Spanish,Vietnamese

PHAM, HAI HOANG

9600 Bolsa Ave Ste F
 Westminster, Ca 92683
 ☎ (714) 531-8711
 Accessibility: P,E,T,R
 Office Hours: M - F: 9:00 am - 6:00 pm;Sat,Sun: Closed
 Accepting Members:N
 A70164E→Talbert Medical Group
 Languages :English,Spanish,Vietnamese

WHITTIER

FAMILY PRACTICE

ACEVES, JOSE ADELELMO

14609 Whittier Blvd
 Whittier, Ca 90605
 ☎ (562) 789-9592
 Accessibility: B,W,E,R
 Office Hours: M - F: 8:00 am - 4:00 pm;Sat,Sun: Closed
 Accepting Members:N
 A48529E→Prospect - Nuestra Familia
 Languages :English,Spanish
 A48529E5→Regal Medical Group
 Languages :English,Spanish
 A48529E6→Applecare Medical Group Inc
 Whittier Region
 Languages :English,Spanish
 A48529E7→Prospect Professional Care
 Medical Group Inc
 Languages :English,Spanish

CHEN, CHUNG-LIEN

12802 Whittier Blvd
 Whittier, Ca 90602
 ☎ (562) 698-0933
 Accessibility: P,E,T,R
 Office Hours: M - F: 8:00 am - 4:00 pm;Sat,Sun: Closed
 Accepting Members:Y
 A39685E3→Allied Physicians Ipa (network
 Med. Mgmt)
 Languages :English

GABBITA, GEETHA VISWANATH

14568 Whittier Blvd
 Whittier, Ca 90605
 ☎ (562) 698-8263
 Accessibility: W
 Office Hours: M,Tu,Th,F: 8:00 am - 6:00 pm;W: 8:00 am - 1:00 pm;Sat: 8:00 am - 12:00 pm;Sun: Closed
 Accepting Members:N
 A43392E→Prospect - Nuestra Familia
 Languages :English,Hindi
 A43392E10→Applecare Medical Group Inc
 Whittier Region
 Languages :English,Kannada,Tamil
 A43392E2→Healthcare Partners Medical
 Group
 Languages :English

A43392E4→Allied Physicians Ipa (network
 Med. Mgmt)
 Languages :English,Hindi,Telgu
 A43392E6→Altamed Health Services
 Corporation
 Languages :English,Hindi

GARCIA, SYLVIA LOPEZ

14442 Whittier Blvd Ste 105
 Whittier, Ca 90605
 ☎ (562) 945-1940
 Accessibility: W,E,R
 Office Hours: M - F: 8:00 am - 4:00 pm;Sat,Sun: Closed
 Accepting Members:N
 G70849E2→Applecare Medical Group Inc
 Whittier Region
 Languages :English,Spanish

KALLER, STANLEY A

15111 Whittier Blvd Ste 102
 Whittier, Ca 90603
 ☎ (562) 945-6440
 Accessibility: W,E,R
 Office Hours: M - Th: 8:00 am - 5:00 pm;F,Sat,Sun: Closed
 Accepting Members:N
 20A3703E→Applecare Medical Group St
 Francis
 Languages :English
 20A3703E3→Applecare Medical Group Inc
 Whittier Region
 Languages :English

MOHAMMEDI, NASIR A

9200 Colima Rd Ste 207
 Whittier, Ca 90605
 ☎ (562) 945-0252
 Accessibility: P,W,E
 Office Hours: M - F: 9:00 am - 5:00 pm;Sat,Sun: Closed
 Accepting Members:Y
 A84718E→Applecare Medical Group
 (downey And Select Regions)
 Languages :English,Hindi,Urdu
 A84718E3→Regal Medical Group
 Languages :English,Hindi,Urdu
 A84718E4→Prospect Professional Care
 Medical Group Inc
 Languages :English

PRADO, VENANCIO E

6301 Greenleaf Ave
 Whittier, Ca 90601
 ☎ (562) 693-9880
 Accessibility: W,E
 Office Hours: M - F: 8:00 am - 4:00 pm;Sat,Sun: Closed
 Accepting Members:Y
 C39153E7→Applecare Medical Group
 (downey And Select Regions)
 Languages :English,Spanish
 C39153E8→Applecare Medical Group St
 Francis
 Languages :English,Spanish

PHYSICIANS

SOANS, SMITA MANOJ

11822 Floral dr
Whittier, Ca 90601
☎(562) 908-8435
Accessibility: P,W
Office Hours: M - F: 9:00 am - 5:00 pm;Sat,Sun: Closed
Accepting Members:Y
A91303E→Healthcare Partners Medical Group

Languages :English
A91303E13→Regal Medical Group
Languages :English,Hindi
A91303E16→Altamed Health Services Corporation
Languages :English,Hindi
A91303E18→Applecare Medical Group Inc Whittier Region
Languages :English
A91303E19→Prospect Professional Care Medical Group Inc
Languages :English,Hindi
A91303E2→Prospect Medical Group Los Angeles Inc
Languages :English,Spanish
A91303E20→Allied Physicians Ipa (network Med. Mgmt)

Languages :English,Hindi
A91303E4→Global Care Ipa (medpoint Mgmt)
Languages :English,Hindi

13345 Telegraph rd
Whittier, Ca 90605

☎(562) 944-2181
Accessibility:
Office Hours: M: 9:00 am - 5:00 pm;Tu,Th: 2:00 pm - 5:00 pm;W: 9:00 am - 12:00 pm;F,Sat,Sun: Closed
Accepting Members:N
A91303E14→Regal Medical Group
Languages :English,Hindi

TRAN, ALEX LELAND

11822 Floral dr
Whittier, Ca 90601
☎(562) 908-4355
Accessibility: P,W
Office Hours: M,Tu: 9:00 am - 5:00 pm;W,Th,F,Sat,Sun: Closed
Accepting Members:Y
A64056E→Healthcare Partners Medical Group

Languages :English,Spanish,Vietnamese
A64056E10→Prospect Professional Care Medical Group Inc
Languages :English,Vietnamese
A64056E12→Allied Physicians Ipa (network Med. Mgmt)
Languages :English
A64056E13→Global Care Ipa (medpoint Mgmt)
Languages :English
A64056E14→Allied Pacific Ipa
Languages :English,Vietnamese

A64056E3→Prospect Medical Group Los Angeles Inc
Languages :English,Vietnamese
A64056E7→Regal Medical Group
Languages :English,Vietnamese
A64056E8→Altamed Health Services Corporation
Languages :English
A64056E9→Applecare Medical Group Inc Whittier Region
Languages :English,Vietnamese

VILLARREAL, STEVE JAMES

11161 Washington Blvd
Whittier, Ca 90606
☎(562) 622-9500
Accessibility: B,W,E
Office Hours: M - F: 9:00 am - 5:00 pm;Sat,Sun: Closed
Accepting Members:Y
G57663E4→Regal Medical Group
Languages :English,Spanish
G57663E5→Allied Pacific Ipa
Languages :English,Spanish

GENERAL PRACTICE**CECILIO, ROSARIO LIM**

15111 Whittier Blvd Ste 102
Whittier, Ca 90603
☎(562) 945-6440
Accessibility: W,E,R
Office Hours: M - Th: 8:00 am - 6:00 pm;F: 8:00 am - 5:00 pm;Sat,Sun: Closed
Accepting Members:Y
A46551E2→Applecare Medical Group Inc Whittier Region
Languages :English,Spanish,Tagalog

CHEN, CHUNG-LIEN

12802 Whittier Blvd
Whittier, Ca 90602
☎(562) 698-0933
Accessibility: P,E,T,R
Office Hours: M,Tu,W,F: 8:00 am - 5:00 pm;Th: 8:00 am - 12:00 pm;Sat,Sun: Closed
Accepting Members:Y
A39685E2→Regal Medical Group
Languages :Cantonese,English

GABBITA, GEETHA VISWANATH

14568 Whittier Blvd
Whittier, Ca 90605
☎(562) 698-8263
Accessibility: W
Office Hours: M,Tu: 9:00 am - 5:00 pm;W,Th,F,Sat,Sun: Closed
Accepting Members:Y
A43392E11→Prospect Professional Care Medical Group Inc
Languages :English,Hindi,Tamil
A43392E9→Regal Medical Group
Languages :English,Hindi,Spanish

GONZALES, FERNANDO

12444 Washington Blvd
Whittier, Ca 90602
☎(562) 698-0161
Accessibility: P,E,T,R
Office Hours: M - F: 8:00 am - 4:00 pm;Sat,Sun: Closed
Accepting Members:N
C38225E→Prospect - Nuestra Familia
Languages :English,Tagalog
C38225E2→Allied Physicians Ipa (network Med. Mgmt)
Languages :Spanish,Tagalog
C38225E6→Regal Medical Group
Languages :English,Tagalog,Urdu
C38225E7→Applecare Medical Group Inc Whittier Region
Languages :English,Tagalog
C38225E8→Prospect Professional Care Medical Group Inc
Languages :English,Spanish,Tagalog

MAGUIRE, MICHAEL JOHN

7624 Painter Ave Ste 100
Whittier, Ca 90602
☎(562) 945-9333
Accessibility:

Office Hours: M - F: 8:00 am - 4:00 pm;Sat,Sun: Closed
Accepting Members:Y
20A4248E2→Applecare Medical Group Inc Whittier Region
Languages :English,Spanish

MONTES, JUAN ZEPEDA

11822 Floral dr
Whittier, Ca 90601
☎(310) 419-4354
Accessibility: P,W
Office Hours: M,Tu: 9:00 am - 5:00 pm;W,Th,F,Sat,Sun: Closed
Accepting Members:Y
G35182E10→Altamed Health Services Corporation
Languages :English,Spanish

NASIR, MUHAMMAD RAFIQ

12826 Philadelphia St Ste A
Whittier, Ca 90601
☎(562) 789-9908
Accessibility: E
Office Hours: M - F: 9:00 am - 6:00 pm;Sat,Sun: Closed
Accepting Members:Y
A44253E10→Applecare Medical Group (downey And Select Regions)
Languages :English
A44253E12→Applecare Medical Group Inc Whittier Region
Languages :English
A44253E14→Prospect Professional Care Medical Group Inc
Languages :Arabic,English
A44253E15→Bella Vista Ipa (medpoint Mgmt)
Languages :English,Spanish

PRADO, VENANCIO E

6301 Greenleaf Ave
Whittier, Ca 90601
☎(562) 693-9880
Accessibility: W,E
Office Hours: M - F: 8:00 am - 5:00 pm;Sat,Sun: Closed
Accepting Members:Y
C39153E10→Citrus Valley Physicians Group
Languages :English,Spanish
C39153E3→Prospect - Nuestra Familia
Languages :English,Spanish
C39153E4→Prospect Professional Care Medical Group Inc
Languages :English,Spanish
C39153E7→Applecare Medical Group (downey And Select Regions)
Languages :English,Spanish
C39153E8→Applecare Medical Group St Francis
Languages :English,Spanish

RATWANI, MINA

12444 Washington Blvd
Whittier, Ca 90602
☎(562) 698-0161
Accessibility: P,E,T,R
Office Hours: M - F: 9:00 am - 5:00 pm;Sat,Sun: Closed
Accepting Members:N
A38728E5→Applecare Medical Group Inc Whittier Region
Languages :English,Hindi,Urdu

TAMADON, SHOKOUH

15111 Whittier Blvd Ste 102
Whittier, Ca 90603
☎(562) 945-6440
Accessibility: W,E,R
Office Hours: M - F: 8:00 am - 6:00 pm;Sat,Sun: Closed
Accepting Members:N
A48517E→Applecare Medical Group St Francis
Languages :English,Persian
A48517E2→Applecare Medical Group (downey And Select Regions)
Languages :English,Persian

TINCOPA-MINAN, LUIS FELIX

6301 Greenleaf Ave
Whittier, Ca 90601
☎(562) 693-9880
Accessibility: W,E
Office Hours: M - F: 9:00 am - 5:00 pm;Sat,Sun: Closed
Accepting Members:Y
A31264E3→Citrus Valley Physicians Group
Languages :English,Portuguese,Spanish

INTERNAL MEDICINE

AHMED, PARVEEN NUR

14350 Whittier Blvd Ste 102
Whittier, Ca 90605
☎(562) 698-0025
Accessibility: P,W,E
Office Hours: M - F: 8:00 am - 5:00 pm;Sat,Sun: Closed
Accepting Members:N
A40390E7→Regal Medical Group
Languages :English,Urdu

CONS, ROBERT JESUS

14609 Whittier Blvd
Whittier, Ca 90605
☎(562) 789-9592
Accessibility: B,W,E,R
Office Hours: M - F: 7:00 am - 6:00 pm;Sat,Sun: Closed
Accepting Members:Y
A61918E2→Regal Medical Group
Languages :English,Spanish
A61918E3→Applecare Medical Group Inc Whittier Region
Languages :English,Spanish
A61918E4→Applecare Medical Group (downey And Select Regions)
Languages :English,Spanish
A61918E5→Prospect - Nuestra Familia
Languages :English,Spanish

COTTON, D O

12474 Washington Blvd
Whittier, Ca 90602
☎(562) 698-9779
Accessibility: P,E,T,R
Office Hours: M,Th,Sat,Sun: Closed;Tu: 1:00 pm - 5:00 pm;W,F: 9:00 am - 5:00 pm
Accepting Members:Y
A35770E2→Regal Medical Group
Languages :English,Spanish

DAVID, DWIGHT AZARES

15111 Whittier Blvd Ste 102
Whittier, Ca 90603
☎(562) 945-6440
Accessibility: W,E,R
Office Hours: M - Th: 8:00 am - 6:00 pm;F: 8:00 am - 5:00 pm;Sat,Sun: Closed
Accepting Members:N
A40764E→Applecare Medical Group St Francis
Languages :English,Spanish,Tagalog
A40764E3→Applecare Medical Group Inc Whittier Region
Languages :English,Spanish,Tagalog

JALIL, MARIAN

14350 Whittier Blvd Ste 200
Whittier, Ca 90605
☎(562) 945-7671
Accessibility: W,E
Office Hours: M,Tu: 9:00 am - 5:00 pm;W,Th,F,Sat,Sun: Closed
Accepting Members:Y
A40863E4→Prospect Professional Care Medical Group Inc
Languages :Arabic,English,Spanish
A40863E6→Citrus Valley Physicians Group
Languages :Arabic,English,Spanish
A40863E7→Regal Medical Group
Languages :Arabic,English,Spanish
A40863E8→Applecare Medical Group Inc Whittier Region
Languages :Arabic,English,Spanish
A40863E9→Allied Pacific Ipa
Languages :English

LEE, TSZ YING

9209 Colima Rd Ste 4400
Whittier, Ca 90605
☎(562) 907-0777
Accessibility: P,W,E
Office Hours: M - F: 8:30 am - 5:00 pm;Sat,Sun: Closed
Accepting Members:Y
A99205E→Citrus Valley Physicians Group
Languages :Cantonese,English

MONTES, JUAN ZEPEDA

11822 Floral dr
Whittier, Ca 90601
☎(562) 908-4355
Accessibility: P,W
Office Hours: M,Tu: 9:00 am - 5:00 pm;W,Th,F,Sat,Sun: Closed
Accepting Members:Y
G35182E→Family Care Specialists Medical Group
Languages :English
G35182E17→Regal Medical Group
Languages :English,Spanish
G35182E20→Applecare Medical Group Inc Whittier Region
Languages :English,Spanish
G35182E21→Prospect Professional Care Medical Group Inc
Languages :English,Spanish
G35182E23→Allied Physicians Ipa (network Med. Mgmt)
Languages :English
G35182E25→Allied Pacific Ipa
Languages :English,Spanish
G35182E5→Prospect Medical Group Los Angeles Inc
Languages :English,Spanish

PANG, GEORGE KYAW-THU

8135 Painter Ave Ste 305
Whittier, Ca 90602
☎(562) 693-8258
Accessibility: P,W,E
Office Hours: M - F: 9:00 am - 5:00 pm;Sat,Sun: Closed
Accepting Members:Y
A37543E4→Regal Medical Group
Languages :English
A37543E5→Applecare Medical Group Inc Whittier Region
Languages :English
A37543E6→Prospect Professional Care Medical Group Inc
Languages :English

WU, KESHENG

9209 Colima Rd Ste 4500
Whittier, Ca 90605
☎(562) 696-5088
Accessibility: W
Office Hours: M,Tu: 9:00 am - 6:00 pm;W,Th,F,Sat,Sun: Closed
Accepting Members:Y
A66735E2→Allied Physicians Ipa (network Med. Mgmt)
Languages :Cantonese,English,Mandarin
A66735E5→Regal Medical Group
A66735E6→Allied Pacific Ipa

PEDIATRICS**ALI, ALIYA IMRAN**

12826 Philadelphia St Ste A
Whittier, Ca 90601
☎(562) 789-9908
Accessibility: E
Office Hours: M,Tu: 9:00 am - 6:00 pm;W,Th,F: 8:00 am - 4:00 pm;Sat,Sun: Closed
Accepting Members:Y
A50859E2→Allied Physicians Ipa (network Med. Mgmt)
Languages :English,Hindi,Urdu
A50859E3→Applecare Medical Group (downey And Select Regions)
Languages :English,Spanish,Tagalog
A50859E6→Regal Medical Group
Languages :English,Urdu
A50859E7→Allied Pacific Ipa
Languages :English,Hindi

CHON, KYUNG BAE

8522 Painter Ave
Whittier, Ca 90602
☎(562) 698-6266
Accessibility: P,E,T,R
Office Hours: M - F: 8:00 am - 4:00 pm;Sat,Sun: Closed
Accepting Members:Y
A38969E→Allied Physicians Ipa (network Med. Mgmt)
Languages :English,Korean
A38969E4→Regal Medical Group
Languages :English,Korean

DAUER, LEONARD

15215 Leffingwell rd
Whittier, Ca 90604
☎(562) 946-9696
Accessibility: P,E,T,R
Office Hours: M - F: 7:30 am - 5:30 pm;Sat,Sun: Closed
Accepting Members:Y
G4332E3→Regal Medical Group
Languages :English,Spanish

DAUER, WENDY

15215 Leffingwell rd
Whittier, Ca 90604
☎(562) 946-9696
Accessibility: P,E,T,R
Office Hours: M - F: 9:00 am - 5:00 pm;Sat,Sun: Closed
Accepting Members:Y
G59129E3→Regal Medical Group
Languages :English,Spanish

FERNANDO, ELIZA MARIE

12444 Washington Blvd
Whittier, Ca 90602
☎(562) 698-0161
Accessibility: P,E,T,R
Office Hours: M - F: 9:00 am - 5:00 pm;Sat,Sun: Closed
Accepting Members:Y
A61717E3→Regal Medical Group
Languages :English,Spanish

GHIYA, DINESH

15141 Whittier Blvd Ste 350
Whittier, Ca 90603
☎(562) 698-7761
Accessibility: B,W,E
Office Hours: M,Tu: 9:00 am - 5:00 pm;W: 9:00 am - 3:00 pm;Th: 1:00 pm - 5:00 pm;F: 9:00 am - 1:00 pm;Sat,Sun: Closed
Accepting Members:Y
A39512E4→Regal Medical Group
Languages :English,Hindi
A39512E5→Prospect Professional Care Medical Group Inc
Languages :English
A39512E6→Allied Pacific Ipa
Languages :English,Hindi,Spanish

JIANG, SIMON

13521 Telegraph Rd Ste B
Whittier, Ca 90605
☎(562) 946-7571
Accessibility: W,E
Office Hours: M - F: 9:00 am - 5:00 pm;Sat,Sun: Closed
Accepting Members:N
A69991E8→Regal Medical Group
Languages :English,Mandarin,Spanish

KOLSI, MICHELLE SHIREEN

8522 Painter Ave
Whittier, Ca 90602
☎(562) 698-6266
Accessibility: P,E,T,R
Office Hours: M - F: 8:00 am - 4:00 pm;Sat,Sun: Closed
Accepting Members:Y
A93068E→Allied Physicians Ipa (network Med. Mgmt)
Languages :Regal
A93068E2→Regal Medical Group
Languages :English

LIM, ANNIE

9209 Colima Rd Ste 4200
Whittier, Ca 90605
☎(562) 698-6388
Accessibility:
Office Hours: M - F: 8:00 am - 5:00 pm;Sat,Sun: Closed
Accepting Members:Y
A41598E2→Allied Physicians Ipa (network Med. Mgmt)
A41598E3→Prospect Professional Care Medical Group Inc
Languages :Cantonese,English,Mandarin
A41598E4→Allied Pacific Ipa
Languages :Burmese,Cantonese,English,Mandarin

LIM, KHENG J

9209 Colima Rd Ste 4200
Whittier, Ca 90605
☎(562) 698-6388
Accessibility:
Office Hours: M - F: 8:00 am - 5:00 pm;Sat,Sun: Closed
Accepting Members:Y
A53548E2→Allied Physicians Ipa (network Med. Mgmt)
A53548E3→Prospect Professional Care Medical Group Inc
Languages :English
A53548E4→Allied Pacific Ipa
Languages :BURMESE,English,Mandarin

MCCRAE, DEREK LYNN

8522 Painter Ave
Whittier, Ca 90602
☎(562) 698-6266
Accessibility: P,E,T,R
Office Hours: M,Tu: 9:00 am - 5:00 pm;W,Th,F,Sat,Sun: Closed
Accepting Members:N
A69656E→Allied Physicians Ipa (network Med. Mgmt)
Languages :English,Mandarin,Spanish

MONTES, ALEJANDRO ZEPEDA

11822 Floral dr
Whittier, Ca 90601
☎(562) 908-4355
Accessibility: P,W
Office Hours: M,Tu: 9:00 am - 5:00 pm;W,Th,F,Sat,Sun: Closed
Accepting Members:Y
A35815E→Family Care Specialists Medical Group
Languages :English,Spanish
A35815E10→Altamed Health Services Corporation
Languages :English
A35815E16→Regal Medical Group
Languages :English,Spanish
A35815E19→Applecare Medical Group Inc Whittier Region
Languages :English,Spanish
A35815E20→Healthcare Partners Medical Group
Languages :English,Spanish
A35815E24→Prospect Professional Care Medical Group Inc
Languages :English,Spanish
A35815E26→Allied Physicians Ipa (network Med. Mgmt)
Languages :English
A35815E4→Preferred Ipa Of California
Languages :English,Spanish

WELLS, JANA ROSE

8522 Painter Ave
Whittier, Ca 90602
☎(562) 698-6266
Accessibility: P,E,T,R
Office Hours: M - F: 8:00 am - 4:00 pm;Sat,Sun: Closed
Accepting Members:N
A47899E→Allied Physicians Ipa (network Med. Mgmt)
Languages :English
A47899E4→Regal Medical Group
Languages :English

WU, YU-FEI

8522 Painter Ave
Whittier, Ca 90602
☎(562) 698-6266
Accessibility: P,E,T,R
Office Hours: M - F: 8:00 am - 4:00 pm;Sat,Sun: Closed
Accepting Members:Y
G69605E→Allied Physicians Ipa (network Med. Mgmt)
G69605E4→Regal Medical Group
Languages :English,Mandarin

ZOSA, NOLI RANUDO

12444 Washington Blvd
Whittier, Ca 90602
☎(562) 698-0161
Accessibility: P,E,T,R
Office Hours: M - F: 8:00 am - 4:00 pm;Sat,Sun: Closed
Accepting Members:Y
A23965E→Allied Physicians Ipa (network Med. Mgmt)
Languages :English,Tagalog
A23965E4→Regal Medical Group
Languages :English,Urdu

WILMINGTON

FAMILY PRACTICE

CAMPOS, BLANCA SAMIRA

200 E Anaheim st
Wilmington, Ca 90744
☎(310) 522-8700
Accessibility: P,W,E,R
Office Hours: M - F: 8:00 am - 4:00 pm;Sat,Sun: Closed
Accepting Members:Y
A114042E→Preferred Ipa Of California
Languages :English,Spanish
A114042E3→Regal Medical Group
Languages :English,Spanish

CASABAR, RUBEN SANGALANG

1334 N Avalon Blvd
Wilmington, Ca 90744
☎(310) 835-4000
Accessibility: P,B,W,E,R
Office Hours: M,Tu: 9:00 am - 5:00 pm;W,Th,F,Sat,Sun: Closed
Accepting Members:N
A47793E18→Allied Pacific Ipa
Languages :English,Spanish,Tagalog

GARCIA, MARCO ANTONIO

1009 N Avalon Blvd
Wilmington, Ca 90744
☎(310) 549-5760
Accessibility: P,B,R
Office Hours: M - Th: 8:00 am - 9:00 pm;F,Sat: 8:00 am - 4:30 pm;Sun: Closed
Accepting Members:Y
A69984E→Health Care La Ipa (medpoint Mgmt)
Languages :English,Spanish

KRAFT, JUDITH ELLEN

1009 N Avalon Blvd
Wilmington, Ca 90744
☎(310) 549-5760
Accessibility: P,B,R
Office Hours: M - F: 8:00 am - 5:00 pm;Sat,Sun: Closed
Accepting Members:N
A65463E→Health Care La Ipa (medpoint Mgmt)
Languages :English,Spanish

PEREZ, ANGEL GUILLEN

1721 N Wilmington Blvd
Wilmington, Ca 90744
☎(310) 835-1414
Accessibility: W,E
Office Hours: M - F: 8:00 am - 4:00 pm;Sat,Sun: Closed
Accepting Members:Y
G79348E2→Healthcare Partners Medical Group
Languages :English

SALAZAR, SANDRA LETICIA

1009 N Avalon Blvd
Wilmington, Ca 90744
☎(310) 549-5760
Accessibility: P,B,R
Office Hours: M - F: 7:30 am - 9:00 pm;Sat: 8:00 am - 5:00 pm;Sun: Closed
Accepting Members:N
A99916E→Health Care La Ipa (medpoint Mgmt)
Languages :English

YOUNESSI, DARIA

1231 N Avalon Blvd
Wilmington, Ca 90744
☎(310) 835-7215
Accessibility: W,E
Office Hours: M - F: 8:00 am - 5:00 pm;Sat,Sun: Closed
Accepting Members:Y
A118735E→Healthcare Partners Medical Group
Languages :English

GENERAL PRACTICE

CASABAR, RUBEN SANGALANG

1334 N Avalon Blvd
Wilmington, Ca 90744
☎(310) 835-4000
Accessibility: P,B,W,E,R
Office Hours: M - F: 9:00 am - 6:00 pm;Sat,Sun: Closed
Accepting Members:Y
A47793E→Preferred Ipa Of California
Languages :English,Spanish,Tagalog
A47793E13→Regal Medical Group
Languages :English,Spanish
A47793E18→Allied Pacific Ipa
Languages :English,Spanish,Tagalog

CHENG, GEORGE Y

1239 N Avalon Blvd Ste B
Wilmington, Ca 90744
☎(310) 513-1591
Accessibility: P,B,W
Office Hours: M - F: 9:00 am - 5:00 pm;Sat,Sun: Closed
Accepting Members:Y
20A4132E→Healthcare Partners Medical Group
Languages :English,Mandarin,Spanish

KAHEN, PAYAM JOHN

714 N Avalon Blvd
Wilmington, Ca 90744
☎(310) 522-4200
Accessibility: B,W,R
Office Hours: M - F: 9:00 am - 9:00 pm;Sat,Sun: 10:00 am - 2:00 pm
Accepting Members:Y
A97561E2→Regal Medical Group
Languages :English
A97561E3→Superior Choice Medical Group Inc
Languages :English,Persian

INTERNAL MEDICINE

EL SAYAD, NABIL I

1626 N Avalon Blvd
Wilmington, Ca 90744
☎(310) 834-4666
Accessibility: P,W
Office Hours: M,Tu: 9:00 am - 5:00 pm;W,Th,F,Sat,Sun: Closed
Accepting Members:Y
A41141E2→Healthcare Partners Medical Group
Languages :English,Tagalog

PEGRAM, PATRICIA DIANNE

1009 N Avalon Blvd
Wilmington, Ca 90744
☎(310) 549-5760
Accessibility: P,B,R
Office Hours: M - F: 9:00 am - 5:00 pm;Sat,Sun: Closed
Accepting Members:N
C37718E→Health Care La Ipa (medpoint Mgmt)
Languages :English

SIMAN, HOMAN

1231 N Avalon Blvd
Wilmington, Ca 90744
☎(310) 835-7215
Accessibility: W,E
Office Hours: M - F: 9:00 am - 5:00 pm;Sat,Sun: Closed
Accepting Members:Y
A83240E→Healthcare Partners Medical Group
Languages :English,Persian
A83240E4→Regal Medical Group
Languages :English,Persian

PEDIATRICS

CASABAR, RUBEN SANGALANG

1334 N Avalon Blvd
Wilmington, Ca 90744
☎(310) 835-4000
Accessibility: P,B,W,E,R
Office Hours: M - F: 9:00 am - 6:00 pm;Sat,Sun: Closed
Accepting Members:Y
A47793E→Preferred Ipa Of California
Languages :English,Spanish,Tagalog
A47793E18→Allied Pacific Ipa
Languages :English,Spanish,Tagalog

GARCIA, GAYDA YODY

123 E F St Ste F
Wilmington, Ca 90744
☎(310) 830-6500
Accessibility: P,B,W,E
Office Hours: M - F: 8:00 am - 4:00 pm;Sat,Sun: Closed
Accepting Members:Y
A53218E→Preferred Ipa Of California
Languages :English,Spanish
A53218E2→Global Care Ipa (medpoint Mgmt)
Languages :English,Spanish
A53218E5→Regal Medical Group
Languages :English,Spanish

GREEN-SMITH, LATOYA ANDRECIA

1009 N Avalon Blvd
Wilmington, Ca 90744
☎(310) 549-5760
Accessibility: P,B,R
Office Hours: M - F: 7:30 am - 9:00 pm;Sat,Sun: Closed
Accepting Members:N
A111079E→Health Care La Ipa (medpoint Mgmt)
Languages :English

MGBOJIRIKWE, THECLA NONYE

215 W Anaheim st
Wilmington, Ca 90744
☎(310) 816-3111
Accessibility: P,E,T,R
Office Hours: M - F: 9:00 am - 5:00 pm;Sat,Sun: Closed
Accepting Members:Y
A83572E6→Regal Medical Group
Languages :English,Kru,Ibo,Yoruba
A83572E7→Allied Pacific Ipa
Languages :English,Kru,Ibo,Yoruba

RAMIREZ, ESPERANZA

200 E Anaheim st
Wilmington, Ca 90744
☎(310) 522-8700
Accessibility: P,W,E,R
Office Hours: Mon - Sat: 8:00 am - 5:00 pm;Sun: Closed
Accepting Members:Y
20A11198E2→Preferred Ipa Of California
Languages :English,Spanish
20A11198E5→Regal Medical Group
Languages :English,Spanish

WINNETKA

FAMILY PRACTICE

HERNANDEZ, DAVID J

20800 Sherman Way
Winnetka, Ca 91306
☎(818) 883-2273
Accessibility: P,E,T,R
Office Hours: M,Tu: 9:00 am - 5:00 pm;W,Th,F,Sat,Sun: Closed
Accepting Members:Y
G48343E→Healthcare Partners Medical Group
Languages :English

GENERAL PRACTICE

WHEELER, ELENITA LUCERO

20800 Sherman Way
Winnetka, Ca 91306
☎(818) 883-2273
Accessibility: P,E,T,R
Office Hours: M - F: 9:00 am - 6:00 pm;Sat,Sun: Closed
Accepting Members:Y
A60725E→Healthcare Partners Medical Group
Languages :English,Tagalog

PEDIATRICS

RODRIGUEZ, BARBARA

20800 Sherman Way
Winnetka, Ca 91306
☎(818) 883-2273
Accessibility: P,E,T,R
Office Hours: M - F: 9:00 am - 5:00 pm;Sat,Sun: Closed
Accepting Members:Y
G58655E2→Healthcare Partners Medical Group
Languages :English,Spanish

USHELLA, LELIS ENRIQUE

20800 Sherman Way
Winnetka, Ca 91306
☎(818) 610-0164
Accessibility: P,E,T,R
Office Hours: M - F: 9:00 am - 5:00 pm;Sat,Sun: Closed
Accepting Members:Y
A31050E→Healthcare Partners Medical Group
Languages :English,Spanish
A31050E2→Healthcare Partners Medical Group
Languages :English,Spanish

VAISMAN, SOFIA

22600 Ventura Blvd Ste 101
Woodland Hills, Ca 91364
☎(818) 225-1255
Accessibility: E
Office Hours: M - F: 9:00 am - 6:00 pm;Sat,Sun: Closed
Accepting Members:Y
A36979E2→Lakeside Medical Group
Languages :English,Hebrew,Romanian,Russian,Spanish
A36979E3→Regal Medical Group
Languages :English,Hebrew,Romanian,Russian,Spanish

WOODLAND HILLS

FAMILY PRACTICE

BAHARI-NEJAD, PEJMAN

20829 Ventura Blvd
Woodland Hills, Ca 91364
☎(818) 887-2787
Accessibility: P,B,W,E,R
Office Hours: M - F: 9:00 am - 5:00 pm;Sat,Sun: Closed
Accepting Members:Y
20A7938E2→Prospect Professional Care Medical Group Inc
Languages :English,Persian
20A7938E3→Preferred Ipa Of California
Languages :English,Persian,Spanish
20A7938E4→Healthcare Partners Medical Group
Languages :English,Persian,Spanish

MIRSHOJAE, HAMID R

19825 Ventura Blvd
Woodland Hills, Ca 91364
☎(818) 340-3636
Accessibility: W,E
Office Hours: M - F: 8:00 am - 4:00 pm;Sat,Sun: Closed
Accepting Members:Y
20A6577E4→Regal Medical Group
Languages :English,Persian

VAISMAN, BORIS

22600 Ventura Blvd Ste 101
Woodland Hills, Ca 91364
☎(818) 225-1255
Accessibility: E
Office Hours: M - F: 9:00 am - 6:00 pm;Sat,Sun: Closed
Accepting Members:Y
A92266E2→Lakeside Medical Group
Languages :English,Russian,Spanish
A92266E3→Regal Medical Group
Languages :English,Russian,Spanish

GENERAL PRACTICE

VAISMAN, SOFIA

22600 Ventura Blvd Ste 101
Woodland Hills, Ca 91364
☎(818) 225-1255
Accessibility: E
Office Hours: M - F: 9:00 am - 6:00 pm;Sat,Sun: Closed
Accepting Members:Y
A36979E2→Lakeside Medical Group
Languages :English,Hebrew,Romanian,Russian,Spanish
A36979E3→Regal Medical Group
Languages :English,Hebrew,Romanian,Russian,Spanish

INTERNAL MEDICINE

KHAFAJA, ISSAM

19825 Ventura Blvd
Woodland Hills, Ca 91364
☎(818) 340-3636
Accessibility: W,E
Office Hours: M - F: 8:00 am - 5:00 pm;Sat,Sun: Closed
Accepting Members:N
A54280E2→Lakeside Medical Group
Languages :Arabic,English

PEDIATRICS

FAIN-KARPUS, MARIA

20251 Ventura Blvd Ste A
Woodland Hills, Ca 91364
☎(818) 883-9000
Accessibility: W,E
Office Hours: M - F: 8:00 am - 4:00 pm;Sat,Sun: Closed
Accepting Members:N
A88169E→Preferred Ipa Of California
Languages :English
A88169E4→Regal Medical Group
Languages :English,Russian
A88169E5→Lakeside Medical Group
Languages :English,Russian



L.A. Care
Covered[™]
For All of L.A.

lacarecovered.com

Participating Specialty Care Providers

ALLERGY/IMMUNOLOGY

ALHAMBRA

WONG, STEPHEN
 330 S Garfield Ave Ste 116
 Alhambra, Ca 91801-1801
 (626) 284-3400
 Office Hour: M - F: 8:00 am - 4:00 pm;Sat,Sun:
 Closed
 Languages:English
 G51644E→Family Care Specialists Medical
 Group
 G51644E2→Healthcare Partners Medical
 Group
 330 S Garfield Ave Ste 330
 Alhambra, Ca 91801-1801
 (626) 284-3400
 Office Hour: M,Tu,Th: 9:00 am - 6:00 pm;W:
 3:00 pm - 7:00 pm;F: 9:00 am - 5:00
 pm;Sat,Sun: Closed
 G51644E6→Lakeside Medical Group
 G51644E8→Regal Medical Group

ARCADIA

PERERA, MICHAEL
 612 W Duarte Rd Ste 702
 Arcadia, Ca 91007-1007
 (626) 445-1853
 Office Hour: M - F: 8:00 am - 4:00 pm;Sat,Sun:
 Closed
 Languages:English
 A26063E5→Allied Physicians Ipa (network
 Med. Mgmt)
 A26063E→Healthcare Partners Medical
 Group
 A26063E3→Lakeside Medical Group
 A26063E4→Regal Medical Group

ARTESIA

TSAI, EUGENE
 12225 South St Ste 102
 Artesia, Ca 90701-0701
 (562) 865-5240
 Office Hour: M - F: 9:00 am - 5:00 pm;Sat,Sun:
 Closed
 Languages:English
 A70444E→Healthcare Partners Medical
 Group

BELLFLOWER

BASKIN, MARC
 10234 Rosecrans Ave
 Bellflower, Ca 90706-0706
 (562) 920-1632
 Office Hour: M,Tu,Th,F: 8:00 am - 5:30
 pm;W,Sat,Sun: Closed
 Languages:English
 G36097E4→Applecare Medical Group
 (downey And Select Regions)

G36097E2→Applecare Medical Group St
 Francis
 G36097E9→Regal Medical Group

BEVERLY HILLS

PARKER, PETER
 414 N Camden Dr Ste 975
 Beverly Hills, Ca 90210-0210
 (310) 276-2400
 Office Hour: M,Tu: 9:00 am - 6:30
 pm;W,Th,F: 9:00 am - 5:00 pm;Sat,Sun:
 Closed
 Languages:English
 A44924E7→Allied Physicians Ipa (network
 Med. Mgmt)
 A44924E3→Global Care Ipa (medpoint
 Mgmt)
 A44924E13→Lakeside Medical Group
 A44924E16→Regal Medical Group

BURBANK

TACHDJIAN, RAFFI
 372 E Olive Ave
 Burbank, Ca 91502-1502
 (818) 561-4533
 Office Hour: M - F: 8:00 am - 4:00 pm;Sat,Sun:
 Closed
 Languages:English
 A88034E2→Regal Medical Group

CANYON COUNTRY

OFFENBERGER, JACOB
 27141 Hidaway Ave Ste 204
 Canyon Country, Ca 91351-1351
 (661) 298-1491
 Office Hour: M,W,Th: 8:00 am - 5:00
 pm;Tu,F: 9:00 am - 5:00 pm;Sat,Sun: Closed
 A38800E5→Lakeside Medical Group
 A38800E7→Regal Medical Group

COVINA

ORT, HOWARD
 420 W Rowland st
 Covina, Ca 91723-1723
 (626) 331-6411
 Office Hour: M - F: 8:00 am - 4:00 pm;Sat,Sun:
 Closed
 Languages:English
 C38615E3→Allied Physicians Ipa (network
 Med. Mgmt)

CULVER CITY

MIRZAI-TEHRANI, REZA
 3831 Hughes Ave Ste 606
 Culver City, Ca 90232-0232
 (310) 823-6766
 Office Hour: M: 9:00 am - 6:30 pm;Tu,W,F:
 9:00 am - 5:00 pm;Th: 9:30 am - 6:30 pm;Sat:
 8:30 am - 12:30 pm;Sun: Closed
 20A6865E4→Health Care La Ipa (medpoint
 Mgmt)
QUEL, JORGE
 3831 Hughes Ave Ste 606
 Culver City, Ca 90232-0232
 (310) 823-6766
 Office Hour: M,Th: 9:30 am - 6:30
 pm;Tu,W,F: 9:00 am - 5:00 pm;Sat,Sun:
 Closed
 A24556E7→Regal Medical Group

DOWNEY

BURGER, EMIL
 8301 Florence Ave Ste 104
 Downey, Ca 90240-0240
 (562) 862-1991
 Office Hour: M - F: 9:00 am - 5:00 pm;Sat,Sun:
 Closed
 Languages:English
 C24547E→Preferred Ipa Of California
 C24547E2→Prospect Medical Group Los
 Angeles Inc
 C24547E4→Regal Medical Group
NGUYEN, ROGER
 8301 Florence Ave Ste 104
 Downey, Ca 90240-0240
 (562) 862-1991
 Office Hour: M,Tu,W: 1:30 pm - 4:45 pm;Th:
 9:00 am - 12:00 pm;F: 9:00 am - 5:00
 pm;Sat,Sun: Closed
 A68125E3→Regal Medical Group

ENCINO

KHADAVI, ALAN
 16260 Ventura Blvd Ste 140
 Encino, Ca 91436-1436
 (818) 528-7776
 Office Hour: M - F: 9:00 am - 5:00 pm;Sat,Sun:
 Closed
 A109088E4→Regal Medical Group
PARKER, PETER
 17203 Ventura Blvd
 Encino, Ca 91316-1316
 (818) 783-3344
 Office Hour: M - F: 8:00 am - 4:00 pm;Sat,Sun:
 Closed
 Languages:English
 A44924E5→Allied Physicians Ipa (network
 Med. Mgmt)

SPECIALISTS AND SPECIALTY

17203 Ventura Blvd Ste 2
Encino, Ca 91316-1316
(818) 783-3344
Office Hour: M - F: 9:00 am - 8:00 pm;Sat:
Closed;Sun: 9:00 am - 5:00 pm
A44924E12→Lakeside Medical Group
A44924E15→Regal Medical Group

GLENDALE

MAHAN-RICHARDS, CASSANDRA
1100 W Glenoaks Blvd
Glendale, Ca 91202-1202
(818) 242-3333
Office Hour: M - Th: 9:00 am - 5:00 pm;F:
10:00 am - 6:30 pm;Sat,Sun: Closed
Languages:English,French,Spanish
G53986E2→Regal Medical Group

PARKER, PETER
1030 S Glendale Ave Ste 401
Glendale, Ca 91205-1205
(818) 546-2626
Office Hour: M - F: 8:00 am - 4:00 pm;Sat,Sun:
Closed
Languages:English
A44924E6→Allied Physicians Ipa (network
Med. Mgmt)
1100 W Glenoaks Blvd
Glendale, Ca 91202-1202
(310) 276-2400
Office Hour: M - F: 8:00 am - 4:00 pm;Sat,Sun:
Closed
Languages:English
A44924E→Family Care Specialists Medical
Group
A44924E11→Lakeside Medical Group
A44924E14→Regal Medical Group
1106 W Glenoaks Blvd
Glendale, Ca 91202-1202
(818) 546-2626
Office Hour: M - F: 9:00 am - 5:00 pm;Sat,Sun:
Closed
Languages:English
A44924E17→Healthcare Partners Medical
Group

GRANADA HILLS

OFFENBERGER, JACOB
10515 Balboa Blvd Ste 390
Granada Hills, Ca 91344-1344
(818) 366-6811
Office Hour: M - F: 9:00 am - 5:00 pm;Sat,Sun:
Closed
Languages:English
A38800E→Healthcare Partners Medical
Group
A38800E4→Lakeside Medical Group
A38800E6→Regal Medical Group

HACIENDA HEIGHTS

WONG, STEPHEN
1850 S Azusa Ave Ste 206
Hacienda Heights, Ca 91745-1745
(626) 810-5450
Office Hour: M,F: 2:00 pm - 6:00 pm;Tu,Th:
9:00 am - 5:00 pm;W: 9:00 am - 6:00
pm;Sat,Sun: Closed
G51644E5→Lakeside Medical Group
G51644E7→Regal Medical Group

HUNTINGTON PARK

OFTADEH, LYDIA
3400 E Florence Ave
Huntington Park, Ca 90255-0255
(323) 582-5458
Office Hour: M - F: 8:00 am - 4:00 pm;Sat,Sun:
Closed
Languages:English
A50327E2→Altamed Health Services
Corporation
A50327E→Prospect Medical Group Los
Angeles Inc

INGLEWOOD

WILLIAMS, RAY
323 N Prairie Ave Ste 222
Inglewood, Ca 90301-0301
(310) 674-2876
Office Hour: M - F: 9:00 am - 5:00 pm;Sat,Sun:
Closed
Languages:English,Spanish
G32137E→Axminster Medical Group
G32137E2→Health Care La Ipa (medpoint
Mgmt)

LA MIRADA

KIM, JUNG MEE
15040 Imperial Hwy
La Mirada, Ca 90638-0638
(562) 903-1014
Office Hour: M - F: 9:00 am - 6:00 pm;Sat,Sun:
Closed
Languages:English
A46017E2→Applecare Medical Group
(downey And Select Regions)
A46017E→Applecare Medical Group St
Francis

LANCASTER

ROBINSON, LAWRENCE
1523 W Avenue J Ste 7
Lancaster, Ca 93534-3534
(661) 945-2221
Office Hour: M - F: 9:00 am - 5:00 pm;Sat,Sun:
Closed
Languages:English
C35069E3→High Desert Medical Group
C35069E5→Sierra Medical Group

LONG BEACH

BASKIN, MARC
2220 Clark Ave
Long Beach, Ca 90815-0815
(562) 597-4181
Office Hour: M,Tu,Th,F,Sat,Sun: Closed;W:
8:00 am - 5:30 pm
Languages:English
G36097E3→Applecare Medical Group
(downey And Select Regions)
G36097E→Applecare Medical Group St
Francis
G36097E10→Regal Medical Group

DAVIDOVICH, RAFFAELE
2925 Palo Verde Ave
Long Beach, Ca 90815-0815
(562) 429-2473
Office Hour: M - F: 8:00 am - 4:00 pm;Sat,Sun:
Closed
Languages:English
A29865E→Talbert Medical Group

KIM, KENNETH
2600 Redondo Ave Ste 800
Long Beach, Ca 90806-0806
(562) 997-7888
Office Hour: M - F: 9:00 am - 5:00 pm;Sat,Sun:
Closed
Languages:English
G61259E4→Citrus Valley Physicians Group
G61259E→Health Care La Ipa (medpoint
Mgmt)
G61259E5→Regal Medical Group

TAMAROFF, MARC
3816 Woodruff Ave Ste 209
Long Beach, Ca 90808-0808
(562) 496-4749
Office Hour: M,W,F: 9:00 am - 5:00
pm;Tu,Th: 9:00 am - 7:00 pm;Sat,Sun: Closed
Languages:English
A30814E→Applecare Medical Group
(downey And Select Regions)

LOS ANGELES

MIHALAS, LAWRENCE
1127 Wilshire Blvd Ste 1104
Los Angeles, Ca 90017-0017
(213) 481-1289
Office Hour: M - F: 9:00 am - 5:00 pm;Sat,Sun:
Closed
Languages:English
G29836E→Healthcare Partners Medical
Group
G29836E4→Regal Medical Group
11645 Wilshire Blvd Ste 988
Los Angeles, Ca 90025-0025
(310) 820-1561
Office Hour: M,W,Th: 9:00 am - 6:00
pm;Tu,F: 9:00 am - 5:00 pm;Sat,Sun: Closed
G29836E5→Regal Medical Group

PATEL, SONAL

1701 E Cesar E Chavez Ave Ste 532
Los Angeles, Ca 90033-0033
(323) 987-1200
Office Hour: M - Th: 8:30 am - 5:00 pm;F: 8:30 am - 4:30 pm;Sat,Sun: Closed
A80378E9→Regal Medical Group
1700 E Cesar E Chavez Ave Ste 3000
Los Angeles, Ca 90033-0033
(323) 987-1200
Office Hour: M - F: 8:00 am - 4:00 pm;Sat,Sun: Closed
A80378E5→Altamed Health Services Corporation
A80378E8→Regal Medical Group

TACHDJIAN, RAFFI

427 S Bundy dr
Los Angeles, Ca 90049-0049
(805) 248-9709
Office Hour: M - F: 8:00 am - 4:00 pm;Sat,Sun: Closed
Languages:English
A88034E→Regal Medical Group

MARINA DEL REY

MIRZAI-TEHRANI, REZA

4644 Lincoln Blvd Ste 410
Marina Del Rey, Ca 90292-0292
(310) 823-6766
Office Hour: M,Th: 9:00 am - 6:30 pm;Tu,W,F: 9:00 am - 5:00 pm;Sat: 8:30 am - 12:30 pm;Sun: Closed
Languages:English
20A6865E→Global Care Ipa (medpoint Mgmt)
20A6865E2→Health Care La Ipa (medpoint Mgmt)

QUEL, JORGE

4644 Lincoln Blvd Ste 410
Marina Del Rey, Ca 90292-0292
(310) 823-6766
Office Hour: M - F: 9:00 am - 5:00 pm;Sat,Sun: Closed
Languages:English
A24556E6→Axminster Medical Group
A24556E→Global Care Ipa (medpoint Mgmt)
A24556E8→Regal Medical Group

NORWALK

TRIVEDI, DIVYANG

13330 Bloomfield Ave Ste 210
Norwalk, Ca 90650-0650
(562) 864-4500
Office Hour: M - F: 8:00 am - 4:00 pm;Sat,Sun: Closed
A42411E4→Altamed Health Services Corporation
A42411E7→Citrus Valley Physicians Group
A42411E3→Health Care La Ipa (medpoint Mgmt)
A42411E→Preferred Ipa Of California
A42411E9→Regal Medical Group

PALMDALE

FARHADIAN, HOUSHANG

41230 11th St W Ste A
Palmdale, Ca 93551-3551
(661) 266-3322
Office Hour: M - F: 9:00 am - 5:00 pm;Sat,Sun: Closed
Languages:English,Persian
A31355E2→High Desert Medical Group
A31355E3→Sierra Medical Group

PASADENA

CASTRO, REYNEIRO

960 E Green St Ste 109
Pasadena, Ca 91106-1106
(626) 793-6680
Office Hour: M - F: 8:00 am - 4:00 pm;Sat,Sun: Closed
Languages:English
A72638E→Allied Physicians Ipa (network Med. Mgmt)
A72638E4→Regal Medical Group
301 S Fair Oaks Ave Ste 401
Pasadena, Ca 91105-1105
(626) 793-6680
Office Hour: M - F: 8:00 am - 5:00 pm;Sat,Sun: Closed
Languages:English
A72638E5→Healthcare Partners Medical Group

HO, FREDERICK

94 N Madison Ave
Pasadena, Ca 91101-1101
(626) 792-2417
Office Hour: M - F: 9:00 am - 5:00 pm;Sat,Sun: Closed
Languages:English
A22683E→Healthcare Partners Medical Group

POMONA

TRIVEDI, DIVYANG

180 W Willow st
Pomona, Ca 91768-1768
(909) 622-3000
Office Hour: M - F: 8:00 am - 4:00 pm;Sat,Sun: Closed
Languages:Spanish
A42411E8→Citrus Valley Physicians Group
A42411E2→Global Care Ipa (medpoint Mgmt)
A42411E10→Regal Medical Group

REDONDO BEACH

DAVIDSON, JOSHUA

502 Torrance Blvd
Redondo Beach, Ca 90277-0277
(310) 316-0811
Office Hour: M - F: 8:00 am - 5:00 pm;Sat,Sun: Closed
Languages:English
A88990E→Healthcare Partners Medical Group

SAN DIMAS

SAINI, SUNIL

1334 W Covina Blvd Ste 101
San Dimas, Ca 91773-1773
(909) 931-7947
Office Hour: M,Th,F: 9:00 am - 5:00 pm;Tu: 9:00 am - 6:30 pm;W: 9:00 am - 12:00 pm;Sat,Sun: Closed
Languages:English
G83756E2→Regal Medical Group

SAN GABRIEL

HSU, YU-LUEN

207 S Santa Anita Ave Ste G18
San Gabriel, Ca 91776-1776
(626) 284-7000
Office Hour: M - F: 8:00 am - 4:00 pm;Sat,Sun: Closed
Languages:English
A91805E2→Allied Physicians Ipa (network Med. Mgmt)
207 S Santa Anita St Ste G18
San Gabriel, Ca 91776-1776
(626) 284-7000
Office Hour: M - F: 8:00 am - 4:00 pm;Sat,Sun: Closed
Languages:English
A91805E3→Regal Medical Group

SANTA MONICA

TACHDJIAN, RAFFI

1301 20th st
Santa Monica, Ca 90404-0404
(310) 828-8534
Office Hour: M - F: 8:00 am - 4:00 pm;Sat,Sun: Closed
Languages:English
A88034E3→Regal Medical Group

SOUTH GATE

KHADAVI, ALAN

2809 Tweedy Blvd
South Gate, Ca 90280-0280
(323) 567-4483
Office Hour: M,Tu,Th,F: 9:00 am - 5:00 pm;W: 12:00 am - 6:00 pm;Sat,Sun: Closed
A109088E5→Regal Medical Group

TORRANCE

ASHIDA, ELLYN

4201 Torrance Blvd Ste 680
Torrance, Ca 90503-0503
(310) 944-4909
Office Hour: M - F: 9:00 am - 5:00 pm;Sat,Sun:
Closed
Languages:English
C40034E→Healthcare Partners Medical
Group
C40034E2→Seoul Medical Group

CHIANG, DEAN

3440 Lomita Blvd Ste 228
Torrance, Ca 90505-0505
(310) 326-6337
Office Hour: M - F: 9:00 am - 5:00 pm;Sat,Sun:
Closed
Languages:English
A73856E→Healthcare Partners Medical
Group

VALLEY VILLAGE

SHAPIRO, JOSEPH

12660 Riverside Dr Ste 325
Valley Village, Ca 91607-1607
(818) 769-5998
Office Hour: M,Tu: 8:00 am - 5:15 pm;W,Th:
9:00 am - 5:30 pm;F,Sun: Closed;Sat: 9:00 am
- 11:45 am
A77622E2→Health Care La Ipa (medpoint
Mgmt)

WEST HILLS

SHAPIRO, JOSEPH

7230 Medical Center Dr Ste 602
West Hills, Ca 91307-1307
(818) 769-5998
Office Hour: M,Tu: 8:00 am - 5:15 pm;W,Th:
9:00 am - 5:30 pm;F,Sun: Closed;Sat: 9:00 am
- 11:45 am
A77622E3→Health Care La Ipa (medpoint
Mgmt)

ANESTHESIOLOGY

ALHAMBRA

CHANG, HENRY

707 S Garfield Ave Ste 101
Alhambra, Ca 91801-1801
(626) 656-1285
Office Hour: M - F: 8:00 am - 4:00 pm;Sat,Sun:
Closed
Languages:English
A35969E→Allied Physicians Ipa (network
Med. Mgmt)

CHIU, PAUL

1001 E Main st
Alhambra, Ca 91801-1801
(626) 281-7246
Office Hour: M - F: 8:00 am - 4:00 pm;Sat,Sun:
Closed
Languages:English,Mandarin,Spanish
A81278E3→Allied Physicians Ipa (network
Med. Mgmt)
A81278E→Healthcare Partners Medical
Group
A81278E5→Regal Medical Group
707 S Garfield Ave Ste 308
Alhambra, Ca 91801-1801
(626) 281-7246
Office Hour: M - F: 9:00 am - 4:00 pm;Sat,Sun:
Closed
A81278E6→Prospect - Maverick
A81278E7→Superior Choice Medical Group
Inc

LING, CARSON

1234 S Garfield Ave Ste 205
Alhambra, Ca 91801-1801
(626) 457-6700
Office Hour: M - F: 8:00 am - 4:00 pm;Sat,Sun:
Closed
Languages:English
A90819E→Allied Physicians Ipa (network
Med. Mgmt)
LY, PETER
1001 E Main st
Alhambra, Ca 91801-1801
(626) 281-1724
Office Hour: M - F: 9:00 am - 5:00 pm;Sat,Sun:
Closed
Languages:English
A65780E→Healthcare Partners Medical
Group

ARCADIA

YEO, ROSIE

614 W Duarte rd
Arcadia, Ca 91007-1007
(626) 445-4714
Office Hour: M - F: 8:00 am - 5:00 pm;Sat,Sun:
Closed
Languages:Burmese,Cantonese,English
A32862E2→Regal Medical Group

AZUSA

BUSTOS, JERROLD

830a S Citrus Ave Sre 201
Azusa, Ca 91702-1702
(626) 974-1441
Office Hour: M - F: 8:00 am - 5:00 pm;Sat,Sun:
Closed
A85842E3→Lakeside Medical Group
A85842E4→Regal Medical Group

WU, DAVID

830 S Citrus Ave Ste 201
Azusa, Ca 91702-1702
(626) 696-1427
Office Hour: M - F: 8:00 am - 6:00 pm;Sat,Sun:
Closed
A110885E3→Global Care Ipa (medpoint
Mgmt)
A110885E2→Health Care La Ipa (medpoint
Mgmt)

BEVERLY HILLS

ZARRINI, BEHNOUSH

9100 Wilshire Blvd Ste 363w
Beverly Hills, Ca 90212-0212
(310) 409-3537
Office Hour: M - F: 8:00 am - 5:00 pm;Sat,Sun:
Closed
Languages:English
A80739E2→Healthcare Partners Medical
Group

COVINA

SHWACHMAN, BEN

315 N 3rd Ave Ste 200
Covina, Ca 91723-1723
(626) 967-3176
Office Hour: M - Th: 8:30 am - 5:30 pm;F: 8:30
am - 4:00 pm;Sat,Sun: Closed
Languages:English
G11026E3→Lakeside Medical Group
G11026E4→Regal Medical Group

CULVER CITY

PHAM, TONY

9808 Venice Blvd Ste 707
Culver City, Ca 90232-0232
(310) 526-1133
Office Hour: M - F: 9:00 am - 5:00 pm;Sat,Sun:
Closed
Languages:English,Spanish
A87039E2→Global Care Ipa (medpoint
Mgmt)
A87039E3→Health Care La Ipa (medpoint
Mgmt)
A87039E→Healthcare Partners Medical
Group

DOWNEY

CHARBONNET, CHRISTOPHER

11411 Brookshire Ave Ste 205
Downey, Ca 90241-0241
(562) 622-0095
Office Hour: M - F: 8:00 am - 5:00 pm;Sat,Sun:
Closed
Languages:English
G79131E6→Regal Medical Group

LING, CARSON

11411 Brookshire Ave Ste 205
Downey, Ca 90241-0241
(562) 622-0095
Office Hour: M - F: 8:00 am - 4:30 pm;Sat,Sun:
Closed
A90819E5→Regal Medical Group

LY, PETER

8016 Second Street
Downey, Ca 90241-0241
(626) 656-1285
Office Hour: M - F: 8:00 am - 4:00 pm;Sat,Sun:
Closed
A65780E3→Global Care Ipa (medpoint
Mgmt)
A65780E2→Preferred Ipa Of California

VALDEZ, VINCENT

11411 Brookshire Ave Ste 205
Downey, Ca 90241-0241
(562) 622-0095
Office Hour: M - F: 8:00 am - 4:30 pm;Sat,Sun:
Closed
Languages:English
G57943E4→Regal Medical Group

ENCINO

MORGAN, PHILIP

16500 Ventura Blvd Ste 375
Encino, Ca 91436-1436
(818) 788-0910
Office Hour: M - F: 8:00 am - 4:00 pm;Sat,Sun:
Closed
Languages:English
G56468E→Health Care La Ipa (medpoint
Mgmt)
G56468E4→Lakeside Medical Group
G56468E6→Regal Medical Group

GLENDALE

CHARBONNET, CHRISTOPHER

1530 E Chevy Chase Dr Ste 204
Glendale, Ca 91206-1206
(818) 241-7246
Office Hour: M - F: 8:00 am - 4:00 pm;Sat,Sun:
Closed
Languages:English
G79131E5→Citrus Valley Physicians Group
G79131E7→Regal Medical Group

GRIMES, GARY

801 S Chevy Chase Dr Ste 106
Glendale, Ca 91205-1205
(818) 265-2275
Office Hour: M - F: 8:00 am - 5:00 pm;Sat,Sun:
Closed
Languages:English
G28362E2→Regal Medical Group

KAYPEKIAN, CHRISTOPHER

1500 S Central Ave Ste 214
Glendale, Ca 91204-1204
(818) 409-0060
Office Hour: M - F: 9:00 am - 5:00 pm;Sat,Sun:
Closed
Languages:English
A86477E2→Health Care La Ipa (medpoint
Mgmt)
1500 S Central Ave Ste 101
Glendale, Ca 91204-1204
(818) 409-0060
Office Hour: M - F: 8:00 am - 5:00 pm;Sat,Sun:
Closed
A86477E6→Lakeside Medical Group
A86477E8→Prospect - Maverick
A86477E7→Regal Medical Group

HACIENDA HEIGHTS

CHEUNG, MARTIN

1835 1/2 Vallecito dr
Hacienda Heights, Ca 91745-1745
(626) 252-2779
Office Hour: M - F: 8:00 am - 4:00 pm;Sat,Sun:
Closed
Languages:English
G71135E→Allied Physicians Ipa (network
Med. Mgmt)

HAWTHORNE

MORGAN, PHILIP

4455 W 117th st
Hawthorne, Ca 90250-0250
(310) 807-9410
Office Hour: M - F: 9:00 am - 5:00 pm;Sat,Sun:
Closed
Languages:English,Spanish
G56468E5→Lakeside Medical Group
G56468E7→Regal Medical Group

LANCASTER

MASIH, AJAY

42135 10th St W Ste 101
Lancaster, Ca 93534-3534
(661) 726-5005
Office Hour: M,W,F: 9:00 am - 5:00
pm;Tu,Th: 1:00 pm - 5:00 pm;Sat,Sun: Closed
Languages:English
A64040E2→High Desert Medical Group
**THIAGARAJAH,
CHIDAMPARANATHA**
44725 10th St W Ste 110
Lancaster, Ca 93534-3534
(661) 949-9966
Office Hour: M,Th: 8:00 am - 5:00
pm;Tu,W,F: 9:00 am - 5:00 pm;Sat,Sun:
Closed
A33498E4→High Desert Medical Group
A33498E6→Sierra Medical Group

43839 15th St W
Lancaster, Ca 93534-3534
(661) 945-5984
Office Hour: M - F: 8:00 am - 5:00 pm;Sat,Sun:
Closed
Languages:English,Tamil
A33498E3→High Desert Medical Group
A33498E5→Sierra Medical Group

VO, THUONG

44215 15th St W Ste 203
Lancaster, Ca 93534-3534
(661) 726-6265
Office Hour: M - F: 8:00 am - 6:00 pm;Sat,Sun:
Closed
Languages:English,Vietnamese
A104152E3→High Desert Medical Group
A104152E4→Lakeside Medical Group
A104152E5→Regal Medical Group
A104152E6→Sierra Medical Group

LONG BEACH

EL-KHOURY, GEORGE

2650 Elm Ave Ste 218
Long Beach, Ca 90806-0806
(562) 424-2900
Office Hour: M - F: 9:00 am - 5:30 pm;Sat,Sun:
Closed
Languages:English
A40394E3→Applecare Medical Group
(downey And Select Regions)
A40394E2→Applecare Medical Group St
Francis
A40394E→Healthcare Partners Medical
Group
A40394E9→Prospect - Nuestra Familia
A40394E8→Prospect Medical Group Inc
A40394E11→Prospect Medical Group Los
Angeles Inc
A40394E10→Prospect Professional Care
Medical Group Inc
A40394E6→Regal Medical Group
4543 E Anaheim st
Long Beach, Ca 90804-0804
(562) 494-4455
Office Hour: M - F: 9:00 am - 5:30 pm;Sat,Sun:
Closed
Languages:English,French
A40394E7→Regal Medical Group
MIKHAEL, MEDHAT
3620 Atlantic Ave
Long Beach, Ca 90807-0807
(562) 595-0060
Office Hour: M - F: 8:00 am - 4:00 pm;Sat,Sun:
Closed
A55997E2→Global Care Ipa (medpoint
Mgmt)

LOS ANGELES

EMAD, BEHZAD

5757 Wilshire Blvd Ste 660
Los Angeles, Ca 90036-0036
(323) 932-9880
Office Hour: M - F: 8:00 am - 4:00 pm;Sat,Sun:
Closed
Languages:English
A55727E→Bella Vista Ipa (medpoint Mgmt)
A55727E2→Global Care Ipa (medpoint
Mgmt)
A55727E3→Health Care La Ipa (medpoint
Mgmt)

RHEE, JASON

520 S Virgil Ave Ste 303
Los Angeles, Ca 90020-0020
(213) 493-1744
Office Hour: M - Th: 9:00 am - 5:00 pm;F: 9:00
am - 2:00 pm;Sat,Sun: Closed
Languages:English,Korean
A92345E2→Regal Medical Group

SUH, YOUNG

1127 Wilshire Blvd Ste 1515
Los Angeles, Ca 90017-0017
(213) 250-7243
Office Hour: M - F: 6:30 am - 3:00 pm;Sat,Sun:
Closed
A30807E3→Regal Medical Group
201 S Alvarado St Ste 718
Los Angeles, Ca 90057-0057
(213) 483-0150
Office Hour: M - F: 6:30 am - 3:00 pm;Sat,Sun:
Closed
Languages:English,Korean
A30807E4→Regal Medical Group

MISSION HILLS

ARFAI, KIUMARS

11550 Indian Hills Rd Ste 340
Mission Hills, Ca 91345-1345
(818) 361-1495
Office Hour: M - F: 9:00 am - 5:00 pm;Sat,Sun:
Closed
Languages:English
A84610E→Healthcare Partners Medical
Group
A84610E3→Lakeside Medical Group
A84610E4→Regal Medical Group

MONTEREY PARK

BISHOP, RONALD

880 S Atlantic Blvd Ste 205
Monterey Park, Ca 91754-1754
(626) 289-0178
Office Hour: M - F: 8:00 am - 4:00 pm;Sat,Sun:
Closed
Languages:English
A60758E→Altamed Health Services
Corporation

NORTHRIDGE

KAYPEKIAN, CHRISTOPHER

18546 Roscoe Blvd Ste 312
Northridge, Ca 91324-1324
(818) 709-5154
Office Hour: M - F: 9:00 am - 5:00 pm;Sat,Sun:
Closed
Languages:English
A86477E3→Health Care La Ipa (medpoint
Mgmt)

RASOOL, IMAD

8331 Reseda Blvd
Northridge, Ca 91324-1324
(818) 993-3428
Office Hour: M - F: 8:00 am - 5:00 pm;Sat,Sun:
Closed
A43364E2→Regal Medical Group

PALMDALE

ALVES, DANIEL

819 Auto Center dr
Palmdale, Ca 93551-3551
(661) 267-6878
Office Hour: M - F: 8:00 am - 5:00 pm;Sat,Sun:
Closed
A64574E3→High Desert Medical Group
A64574E4→Sierra Medical Group

D'AMOURS, RAY

819 Auto Center dr
Palmdale, Ca 93551-3551
(661) 267-6878
Office Hour: M - F: 8:00 am - 5:00 pm;Sat,Sun:
Closed
Languages:English
G86236E2→High Desert Medical Group

FARAHMAND, NAVID

819 Auto Center dr
Palmdale, Ca 93551-3551
(661) 267-6878
Office Hour: M - F: 8:30 am - 5:00 pm;Sat,Sun:
Closed
Languages:English
A103609E2→High Desert Medical Group
A103609E3→Sierra Medical Group

RIEGLER, FRANCIS

819 Auto Center dr
Palmdale, Ca 93551-3551
(661) 267-6878
Office Hour: M - F: 9:00 am - 5:00 pm;Sat,Sun:
Closed
Languages:English
G78520E2→High Desert Medical Group

SADIK, SHAHIN

819 Auto Center dr
Palmdale, Ca 93551-3551
(661) 267-6878
Office Hour: M - F: 9:00 am - 5:00 pm;Sat,Sun:
Closed
Languages:English,Persian
G72668E2→High Desert Medical Group
G72668E3→Sierra Medical Group

PASADENA

BUSTOS, JERROLD

1017 S Fair Oaks Ave
Pasadena, Ca 91105-1105
(626) 403-6200
Office Hour: M - F: 8:00 am - 5:00 pm;Sat,Sun:
Closed
Languages:English
A85842E→Global Care Ipa (medpoint Mgmt)
A85842E2→Health Care La Ipa (medpoint
Mgmt)

DERMENDJIAN, KARAPET

1492 W Colorado Blvd Ste C
Pasadena, Ca 91105-1105
(626) 229-9384
Office Hour: M - F: 9:00 am - 5:00 pm;Sat,Sun:
Closed
Languages:English
A38999E→Global Care Ipa (medpoint Mgmt)

GRITTON, LIVA

960 E Green St Ste 254
Pasadena, Ca 91106-1106
(626) 304-9060
Office Hour: M - F: 9:00 am - 3:00 pm;Sat,Sun:
Closed
Languages:English
G76396E2→Health Care La Ipa (medpoint
Mgmt)

KAYPEKIAN, CHRISTOPHER

333 N Hill Ave Ste 101
Pasadena, Ca 91106-1106
(626) 449-9911
Office Hour: M - F: 8:00 am - 4:00 pm;Sat,Sun:
Closed
A86477E→Health Care La Ipa (medpoint
Mgmt)

LEVINE, REED

1017 S Fair Oaks Ave
Pasadena, Ca 91105-1105
(626) 403-6200
Office Hour: M - F: 8:00 am - 5:00 pm;Sat,Sun:
Closed
Languages:Spanish
A94916E3→Bella Vista Ipa (medpoint Mgmt)

PHILLIPS, JUSTIN

960 E Green St Ste 254
Pasadena, Ca 91106-1106
(626) 304-9060
Office Hour: M - F: 9:00 am - 3:00 pm;Sat,Sun:
Closed
Languages:English
A86090E2→Lakeside Medical Group

SELTZER, ANDREW

1017 S Fair Oaks Ave
Pasadena, Ca 91105-1105
(626) 403-6200
Office Hour: M - F: 8:00 am - 5:00 pm;Sat,Sun:
Closed
A86140E4→Global Care Ipa (medpoint
Mgmt)
A86140E3→Health Care La Ipa (medpoint
Mgmt)
A86140E5→Lakeside Medical Group
A86140E6→Regal Medical Group

TAKASH, THOMAS

1017 S Fair Oaks Ave
 Pasadena, Ca 91105-1105
 (626) 403-6200
 Office Hour: M - F: 8:00 am - 5:00 pm;Sat,Sun:
 Closed
 G64633E2→Lakeside Medical Group
 G64633E3→Regal Medical Group

VELASCO, ROMEO

1492 W Colorado Blvd Ste C
 Pasadena, Ca 91105-1105
 (626) 229-9384
 Office Hour: M - F: 9:00 am - 5:00 pm;Sat,Sun:
 Closed
 Languages:English
 A33161E→Global Care Ipa (medpoint Mgmt)

WU, DAVID

1017 S Fair Oaks Ave
 Pasadena, Ca 91105-1105
 (626) 403-6200
 Office Hour: M - F: 8:00 am - 6:00 pm;Sat,Sun:
 Closed
 A110885E4→Global Care Ipa (medpoint
 Mgmt)
 A110885E→Health Care La Ipa (medpoint
 Mgmt)

POMONA

LEE, BRYAN

1818 N Orange Grove Ave Ste 307
 Pomona, Ca 91767-1767
 (909) 865-2102
 Office Hour: M - F: 8:00 am - 5:00 pm;Sat,Sun:
 Closed
 Languages:English
 A91137E3→Lakeside Medical Group
 A91137E4→Lakeside Medical Group
 A91137E5→Regal Medical Group
 A91137E6→Regal Medical Group

SONI, NEIL

1880 N Orange Grove Ave
 Pomona, Ca 91767-1767
 (909) 629-4604
 Office Hour: M - F: 10:00 am - 4:00
 pm;Sat,Sun: Closed
 A97825E→Pomona Valley Medical Group

ROWLAND HEIGHTS

KWOK, WEI

18575 Gale Ave Ste 278
 Rowland Heights, Ca 91748-1748
 (888) 997-2674
 Office Hour: M - F: 8:00 am - 4:00 pm;Sat,Sun:
 Closed
 Languages:English
 A90368E→Allied Physicians Ipa (network
 Med. Mgmt)

WONG, ADAM

18575 Gale Ave Ste 278
 Rowland Heights, Ca 91748-1748
 (888) 997-2674
 Office Hour: M - F: 8:00 am - 4:00 pm;Sat,Sun:
 Closed
 A95311E→Allied Pacific Ipa
 A95311E2→Allied Physicians Citrus Valley
 Ipa

SANTA FE SPRINGS

CHIU, PAUL

14120 Alondra Blvd Ste C
 Santa Fe Springs, Ca 90670-0670
 (562) 407-2080
 Office Hour: M - F: 8:00 am - 4:00 pm;Sat,Sun:
 Closed
 Languages:English
 A81278E2→Allied Physicians Ipa (network
 Med. Mgmt)

TORRANCE

BRADLEY, KENNETH

4201 Torrance Blvd Ste 590
 Torrance, Ca 90503-0503
 (310) 540-9888
 Office Hour: M - F: 8:00 am - 4:00 pm;Sat,Sun:
 Closed
 G82005E→Health Care La Ipa (medpoint
 Mgmt)

LING, CARSON

3220 Sepulveda Blvd Ste 201
 Torrance, Ca 90505-0505
 (310) 626-6703
 Office Hour: M - F: 8:00 am - 4:30 pm;Sat,Sun:
 Closed
 Languages:Cantonese,English,Mandarin
 A90819E6→Regal Medical Group

VALDEZ, VINCENT

3220 Sepulveda Blvd Ste 201
 Torrance, Ca 90505-0505
 (310) 626-6703
 Office Hour: M - F: 8:00 am - 4:30 pm;Sat,Sun:
 Closed
 Languages:English
 G57943E5→Regal Medical Group

VALENCIA

KUMAR, DEVINDER

25327 Avenue Stanford Ste 104
 Valencia, Ca 91355-1355
 (661) 257-7500
 Office Hour: M - F: 8:00 am - 5:00 pm;Sat,Sun:
 Closed
 Languages:English
 C42788E2→Lakeside Medical Group
 C42788E3→Regal Medical Group

VALLEY VILLAGE

ROBB, LEON

12840 Riverside Dr Ste 208
 Valley Village, Ca 91607-1607
 (818) 506-5197
 Office Hour: M - F: 8:00 am - 4:00 pm;Sat,Sun:
 Closed
 Languages:English
 A28599E→Regal Medical Group

WEST COVINA

MEHTA, DHARMESH

906 S Sunset Ave Ste 105
 West Covina, Ca 91790-1790
 (626) 608-7320
 Office Hour: M - F: 8:00 am - 4:00 pm;Sat,Sun:
 Closed
 Languages:English,English
 C52522E6→Altamed Health Services
 Corporation
 C52522E3→Lakeside Medical Group
 C52522E4→Regal Medical Group

WHITTIER

LING, CARSON

7264 Painter Ave Ste 202
 Whittier, Ca 90602-0602
 (562) 696-5441
 Office Hour: M - F: 8:00 am - 4:30 pm;Sat,Sun:
 Closed
 A90819E7→Regal Medical Group

VALDEZ, VINCENT

7264 Painter Ave Ste 202
 Whittier, Ca 90602-0602
 (562) 696-5441
 Office Hour: M - F: 8:00 am - 4:30 pm;Sat,Sun:
 Closed
 Languages:English
 G57943E6→Regal Medical Group

CARDIOVASCULAR DISEASE

ALHAMBRA

FUNG, PETER

220 S 1st st
 Alhambra, Ca 91801-1801
 (626) 281-8663
 Office Hour: M - F: 8:00 am - 4:00 pm;Sat,Sun:
 Closed
 Languages:English
 G53944E14→Health Care La Ipa (medpoint
 Mgmt)
 G53944E8→Lakeside Medical Group
 G53944E→Preferred Ipa Of California
 G53944E11→Regal Medical Group

HARDING, PHILLIP

220 S 1st st
Alhambra, Ca 91801-1801
(626) 281-8663
Office Hour: M - F: 9:00 am - 6:00 pm;Sat,Sun:
Closed
A24876E→Allied Physicians Ipa (network
Med. Mgmt)

LIU, REX

220 S 1st st
Alhambra, Ca 91801-1801
(626) 281-8663
Office Hour: M - F: 9:00 am - 5:00 pm;Sat,Sun:
Closed
Languages:American Sign Language
A99743E12→Global Care Ipa (medpoint
Mgmt)

A99743E11→Health Care La Ipa (medpoint
Mgmt)
A99743E6→Lakeside Medical Group
A99743E9→Regal Medical Group

LIU, XIUSHI

220 S 1st st
Alhambra, Ca 91801-1801
(626) 281-8663
Office Hour: M - F: 9:00 am - 5:00 pm;Sat,Sun:
Closed
A109894E12→Global Care Ipa (medpoint
Mgmt)
A109894E11→Health Care La Ipa (medpoint
Mgmt)
A109894E6→Lakeside Medical Group
A109894E9→Regal Medical Group

YEE, HENRY

35 S Garfield Ave
Alhambra, Ca 91801-1801
(626) 458-8818
Office Hour: M - F: 9:00 am - 5:00 pm;Sat,Sun:
Closed
Languages:English
A62192E2→Allied Physicians Ipa (network
Med. Mgmt)
A62192E→Preferred Ipa Of California
A62192E4→Regal Medical Group

YEH, MICHAEL

220 S 1st st
Alhambra, Ca 91801-1801
(626) 281-8663
Office Hour: M - F: 8:00 am - 4:00 pm;Sat,Sun:
Closed
Languages:English
A66379E7→Allied Physicians Ipa (network
Med. Mgmt)
A66379E8→Global Care Ipa (medpoint
Mgmt)
A66379E2→Healthcare Partners Medical
Group
A66379E3→Preferred Ipa Of California

YEN, GREG

1522 S Garfield Ave Ste A
Alhambra, Ca 91801-1801
(626) 576-8500
Office Hour: M - F: 8:00 am - 4:00 pm;Sat,Sun:
Closed
Languages:English
A61210E→Allied Physicians Ipa (network
Med. Mgmt)

ARCADIA

BARUCH, TERRENCE

301 W Huntington Dr Ste 301
Arcadia, Ca 91007-1007
(626) 254-0074
Office Hour: M - F: 8:30 am - 5:00 pm;Sat,Sun:
Closed
G50198E2→Lakeside Medical Group

BINDRA, PAVELJIT

301 W Huntington Dr Ste 301
Arcadia, Ca 91007-1007
(626) 254-0074
Office Hour: M - F: 8:30 am - 5:00 pm;Sat,Sun:
Closed
A85207E2→Lakeside Medical Group

BLESA, ENRIQUE

301 W Huntington Dr Ste 301
Arcadia, Ca 91007-1007
(626) 254-4007
Office Hour: M - F: 9:00 am - 5:00 pm;Sat,Sun:
Closed
Languages:English
A31529E→Healthcare Partners Medical
Group
A31529E3→Lakeside Medical Group

GABRIELIAN, VICTOR

301 W Huntington Dr Ste 301
Arcadia, Ca 91007-1007
(626) 254-0074
Office Hour: M - F: 8:30 am - 5:00 pm;Sat,Sun:
Closed
Languages:English
A101256E3→Lakeside Medical Group

HENRIQUEZ, JAIME

301 W Huntington Dr Ste 301
Arcadia, Ca 91007-1007
(626) 254-4007
Office Hour: M - F: 9:00 am - 5:00 pm;Sat,Sun:
Closed
Languages:English
A79202E→Healthcare Partners Medical
Group
A79202E2→Regal Medical Group

BELLFLOWER

SAHOTA, HARVINDER

9810 Park st
Bellflower, Ca 90706-0706
(562) 804-3481
Office Hour: M - F: 8:30 am - 5:30 pm;Sat,Sun:
Closed
Languages:English
A30942E→Preferred Ipa Of California

SRINATHA, KONANUR

9810 Park st
Bellflower, Ca 90706-0706
(562) 804-3481
Office Hour: M - F: 8:30 am - 5:30 pm;Sat,Sun:
Closed
Languages:English
A33995E→Preferred Ipa Of California
A33995E3→Regal Medical Group

BEVERLY HILLS

BHATIA, SATINDER

414 N Camden Dr Ste 1100
Beverly Hills, Ca 90210-0210
(310) 278-3400
Office Hour: M - F: 8:00 am - 4:00 pm;Sat,Sun:
Closed
Languages:English
G50016E→Prospect Health Source Medical
Group Inc

BUCHBINDER, NEIL

414 N Camden Dr Ste 1100
Beverly Hills, Ca 90210-0210
(310) 278-3400
Office Hour: M - F: 8:00 am - 4:00 pm;Sat,Sun:
Closed
Languages:English
G24312E→Prospect Health Source Medical
Group Inc

DOHAD, SUHAIL

414 N Camden Dr Ste 1100
Beverly Hills, Ca 90210-0210
(310) 278-3400
Office Hour: M - F: 8:00 am - 4:00 pm;Sat,Sun:
Closed
Languages:English
A74789E→Prospect Health Source Medical
Group Inc

ELAD, YARON

414 N Camden Dr Ste 1100
Beverly Hills, Ca 90210-0210
(310) 278-3400
Office Hour: M - F: 8:00 am - 4:00 pm;Sat,Sun:
Closed
Languages:English
A65098E2→Prospect Health Source Medical
Group Inc

GANG, ELI

414 N Camden Dr Ste 1100
Beverly Hills, Ca 90210-0210
(310) 278-3400
Office Hour: M - F: 8:00 am - 4:00 pm;Sat,Sun:
Closed
Languages:English
G49587E→Prospect Health Source Medical
Group Inc

HOFFMAN, RICHARD

9001 Wilshire Blvd Ste 203
Beverly Hills, Ca 90211-0211
(310) 273-0943
Office Hour: M - F: 9:00 am - 6:00 pm;Sat,Sun:
Closed
Languages:English
C28338E→Global Care Ipa (medpoint Mgmt)

C28338E5→Regal Medical Group
JUDELSON, DEBRA
 414 N Camden Dr Ste 1100
 Beverly Hills, Ca 90210-0210
 (310) 278-3400
 Office Hour: M - F: 8:00 am - 4:00 pm;Sat,Sun:
 Closed
 Languages:English
 G35161E→Prospect Health Source Medical
 Group Inc
KARLSBERG, RONALD
 414 N Camden Dr Ste 1100
 Beverly Hills, Ca 90210-0210
 (310) 278-3400
 Office Hour: M - F: 8:00 am - 4:00 pm;Sat,Sun:
 Closed
 Languages:English
 G37753E2→Prospect Health Source Medical
 Group Inc
MADYOON, HOOMAN
 99 N La Cienega Blvd Ste 203
 Beverly Hills, Ca 90211-0211
 (310) 289-9995
 Office Hour: M - F: 9:00 am - 5:00 pm;Sat,Sun:
 Closed
 Languages:English
 A48701E→Healthcare Partners Medical
 Group

LARRETA, BORIS
 201 S Buena Vista St Ste 100
 Burbank, Ca 91505-1505
 (818) 848-6404
 Office Hour: M - F: 9:00 am - 5:00 pm;Sat,Sun:
 Closed
 G49084E2→Lakeside Medical Group
 G49084E3→Regal Medical Group
LEE, ERIC
 201 S Buena Vista St Ste 100
 Burbank, Ca 91505-1505
 (818) 848-6404
 Office Hour: M - F: 9:00 am - 5:00 pm;Sat,Sun:
 Closed
 Languages:English
 G50428E4→Lakeside Medical Group
 G50428E6→Regal Medical Group
MOK, DAVID
 201 S Buena Vista St Ste 100
 Burbank, Ca 91505-1505
 (818) 848-6404
 Office Hour: M - F: 9:00 am - 5:00 pm;Sat,Sun:
 Closed
 G83222E5→Lakeside Medical Group
 G83222E8→Regal Medical Group
NAVARE, SACHIN
 201 S Buena Vista St Ste 100
 Burbank, Ca 91505-1505
 (818) 848-6404
 Office Hour: M - F: 9:00 am - 5:00 pm;Sat,Sun:
 Closed
 Languages:English,Hindi
 A98609E2→Lakeside Medical Group
 A98609E3→Regal Medical Group

SCHRECK, DOUGLAS
 201 S Buena Vista St Ste 100
 Burbank, Ca 91505-1505
 (818) 848-8640
 Office Hour: M - F: 9:00 am - 5:00 pm;Sat,Sun:
 Closed
 Languages:English
 G42723E→Healthcare Partners Medical
 Group
 G42723E3→Lakeside Medical Group
 G42723E4→Regal Medical Group
SROUJIEH, KHALDOUN
 2601 W Alameda Ave Ste 202
 Burbank, Ca 91505-1505
 (818) 842-7076
 Office Hour: M - F: 9:00 am - 5:00 pm;Sat,Sun:
 Closed
 Languages:Arabic,English
 A33508E4→Lakeside Medical Group
 A33508E6→Regal Medical Group
WOO, JEANIE
 191 S Buena Vista St Ste 400
 Burbank, Ca 91505-1505
 (818) 848-0023
 Office Hour: M - F: 8:00 am - 5:00 pm;Sat,Sun:
 Closed
 Languages:English
 G58357E2→Lakeside Medical Group
 G58357E3→Regal Medical Group

BURBANK

BARGOUT, RAED
 2601 W Alameda Ave Ste 202
 Burbank, Ca 91505-1505
 (818) 842-7076
 Office Hour: M - F: 9:00 am - 5:00 pm;Sat,Sun:
 Closed
 C53521E4→Lakeside Medical Group
 C53521E6→Regal Medical Group
DAOOD, MOHAMMAD
 2601 W Alameda Ave Ste 202
 Burbank, Ca 91505-1505
 (818) 846-2900
 Office Hour: M - F: 9:00 am - 5:00 pm;Sat,Sun:
 Closed
 Languages:English,Urdu
 A25816E2→Lakeside Medical Group
GIFFORD, WILLIAM
 201 S Buena Vista St Ste 100
 Burbank, Ca 91505-1505
 (818) 848-6404
 Office Hour: M - F: 9:00 am - 5:00 pm;Sat,Sun:
 Closed
 Languages:English
 C35192E2→Lakeside Medical Group
 C35192E3→Regal Medical Group
LADENHEIM, MARC
 2625 W Alameda Ave Ste 412
 Burbank, Ca 91505-1505
 (818) 846-3201
 Office Hour: M - F: 9:00 am - 5:00 pm;Sat,Sun:
 Closed
 Languages:English
 G49875E3→Regal Medical Group

Office Hour: M - F: 9:00 am - 5:00 pm;Sat,Sun:
 Closed
 Languages:English,Hindi
 A98609E2→Lakeside Medical Group
 A98609E3→Regal Medical Group
ON, ROGER
 191 S Buena Vista St Ste 400
 Burbank, Ca 91505-1505
 (818) 848-0023
 Office Hour: M - F: 8:30 am - 5:00 pm;Sat,Sun:
 Closed
 G40341E3→Lakeside Medical Group
 G40341E4→Regal Medical Group
 G40341E5→Sierra Medical Group
SANDHU, PRABHDEEP
 191 S Buena Vista St Ste 400
 Burbank, Ca 91505-1505
 (818) 848-0023
 Office Hour: M - F: 8:30 am - 5:00 pm;Sat,Sun:
 Closed
 Languages:English,Hindi
 C54945E2→Lakeside Medical Group
 C54945E3→Regal Medical Group
SATO, DAVID
 201 S Buena Vista St Ste 100
 Burbank, Ca 91505-1505
 (818) 848-6404
 Office Hour: M - F: 9:00 am - 5:00 pm;Sat,Sun:
 Closed
 Languages:Armenian,English,Spanish
 G43700E2→Lakeside Medical Group
 G43700E3→Regal Medical Group

COVINA
BHUTTO, ZAHIDA
 315 N 3rd Ave Ste 206
 Covina, Ca 91723-1723
 (626) 915-4400
 Office Hour: M - F: 9:00 am - 6:00 pm;Sat,Sun:
 Closed
 Languages:English
 A45139E2→Regal Medical Group
BITAR, FAHED
 315 N 3rd Ave Ste 207
 Covina, Ca 91723-1723
 (626) 915-4700
 Office Hour: M - F: 8:00 am - 4:00 pm;Sat,Sun:
 Closed
 Languages:English
 A84775E4→Allied Physicians Ipa (network
 Med. Mgmt)
 A84775E→Healthcare Partners Medical
 Group
 A84775E3→Lakeside Medical Group
GADGIL, UDAY
 315 N 3rd Ave Ste 305
 Covina, Ca 91723-1723
 (626) 859-2898
 Office Hour: M - F: 8:00 am - 4:00 pm;Sat,Sun:
 Closed
 Languages:English,Spanish
 A40126E→Allied Physicians Ipa (network
 Med. Mgmt)

HECHANOVA, DEMETRIO

315 N 3rd Ave Ste 207
Covina, Ca 91723-1723
(626) 915-4700
Office Hour: M - F: 8:00 am - 4:00 pm;Sat,Sun:
Closed
Languages:English
A40661E4→Allied Physicians Ipa (network
Med. Mgmt)
A40661E→Healthcare Partners Medical
Group
A40661E3→Lakeside Medical Group

MILLER, PAUL

625 E Badillo st
Covina, Ca 91723-1723
(626) 915-7300
Office Hour: M - F: 8:00 am - 4:00 pm;Sat,Sun:
Closed
Languages:English
G10099E2→Allied Physicians Ipa (network
Med. Mgmt)
G10099E→Citrus Valley Physicians Group

SAMANT, DINESH

625 E Badillo st
Covina, Ca 91723-1723
(626) 915-7300
Office Hour: M - F: 8:00 am - 4:00 pm;Sat,Sun:
Closed
Languages:English
A34729E→Allied Physicians Ipa (network
Med. Mgmt)

VAZQUEZ, JESUS

315 N 3rd Ave Ste 207
Covina, Ca 91723-1723
(626) 915-4700
Office Hour: M - F: 8:00 am - 4:00 pm;Sat,Sun:
Closed
Languages:English
A121093E→Allied Physicians Ipa (network
Med. Mgmt)

YEN, RAYMOND

315 N 3rd Ave Ste 207
Covina, Ca 91723-1723
(626) 915-5470
Office Hour: M - F: 9:00 am - 5:00 pm;Sat,Sun:
Closed
Languages:English
G61728E→Healthcare Partners Medical
Group
G61728E3→Lakeside Medical Group

CULVER CITY

WEBER, ROBERT

4340 Overland Ave
Culver City, Ca 90230-0230
(310) 558-9777
Office Hour: M - F: 9:00 am - 5:00 pm;Sat,Sun:
Closed
Languages:Spanish
G30439E→Global Care Ipa (medpoint Mgmt)

DOWNEY

FARAH, AMIN

8327 Davis St Ste 101
Downey, Ca 90241-0241
(562) 904-6027
Office Hour: M,Th: 8:00 am - 5:00 pm;Tu,W:
8:00 am - 12:00 pm;F: 8:00 am - 4:00
pm;Sat,Sun: Closed
A71338E2→Applecare Medical Group St
Francis

FLORO, F

11480 Brookshire Ave Ste 204
Downey, Ca 90241-0241
(562) 904-8144
Office Hour: M,Th,F: 8:00 am - 6:00 pm;Tu:
8:00 am - 12:00 pm;W: 2:00 pm - 6:00
pm;Sat,Sun: Closed
Languages:English
G42959E3→Regal Medical Group

MAHAISAVARIYA, PAIBOON

8317 Davis St Ste A
Downey, Ca 90241-0241
(562) 869-1511
Office Hour: M - F: 9:00 am - 5:00 pm;Sat,Sun:
Closed
Languages:English
G66961E2→Prospect - Nuestra Familia
G66961E→Prospect Medical Group Los
Angeles Inc
G66961E3→Prospect Professional Care
Medical Group Inc

SINGH, ANANTJIT

11544 Downey Ave
Downey, Ca 90241-0241
(562) 923-2466
Office Hour: M - Th: 9:00 am - 5:00 pm;F: 9:00
am - 3:00 pm;Sat,Sun: Closed
Languages:English
A53927E3→Applecare Medical Group
(downey And Select Regions)
A53927E2→Applecare Medical Group St
Francis
A53927E6→Citrus Valley Physicians Group
A53927E7→Regal Medical Group

TAMBOLI, KAUSHAL

8317 Davis St Ste A
Downey, Ca 90241-0241
(562) 869-1511
Office Hour: M - Th: 8:00 am - 5:00 pm;F: 7:30
am - 4:00 pm;Sat,Sun: Closed
Languages:English
A38408E4→Prospect - Nuestra Familia
A38408E3→Prospect Medical Group Los
Angeles Inc
A38408E5→Prospect Professional Care
Medical Group Inc

**VLACHONASSIOS,
KONSTANTINOS**

11101 La Reina Ave Ste 201
Downey, Ca 90241-0241
(562) 622-9500
Office Hour: M - F: 9:00 am - 5:00 pm;Sat,Sun:
Closed
Languages:English
A52738E4→Applecare Medical Group
(downey And Select Regions)
A52738E3→Applecare Medical Group St
Francis
A52738E→Prospect Medical Group Los
Angeles Inc
11101 La Reina Ave Ste 101
Downey, Ca 90241-0241
(562) 622-9500
Office Hour: M - F: 8:00 am - 5:00 pm;Sat,Sun:
Closed
Languages:English,Greek
A52738E7→Regal Medical Group

YOSHINO, PAUL

11480 Brookshire Ave Ste 307
Downey, Ca 90241-0241
(562) 869-1511
Office Hour: M - F: 8:00 am - 4:00 pm;Sat,Sun:
Closed
A49217E3→Applecare Medical Group
(downey And Select Regions)
A49217E2→Applecare Medical Group St
Francis
8317 Davis St Ste A
Downey, Ca 90241-0241
(562) 869-1511
Office Hour: M - F: 8:00 am - 5:00 pm;Sat,Sun:
Closed
Languages:English
A49217E6→Prospect - Nuestra Familia
A49217E5→Prospect Medical Group Los
Angeles Inc
A49217E7→Prospect Professional Care
Medical Group Inc

DUARTE

GAW, JOHNNY

931 Buena Vista St Ste 106
Duarte, Ca 91010-1010
(626) 359-8929
Office Hour: M - F: 8:00 am - 5:00 pm;Sat,Sun:
Closed
Languages:English
A38464E→Citrus Valley Physicians Group

EL SEGUNDO

TOGIOKA, THOMAS

390 N Sepulveda Blvd Ste 1055
El Segundo, Ca 90245-0245
(310) 673-3945
Office Hour: M - F: 8:00 am - 5:00 pm;Sat,Sun:
Closed
Languages:English
G57739E2→Regal Medical Group

ENCINO

SHAMJI, MUNAF

16133 Ventura Blvd Ste 1180
 Encino, Ca 91436-1436
 (818) 990-5665
 Office Hour: M - F: 8:30 am - 5:30 pm;Sat,Sun:
 Closed
 G77802E8→Lakeside Medical Group
 G77802E11→Regal Medical Group

GLENDALE

ALEMAN, EDGAR

435 Arden Ave Ste 410
 Glendale, Ca 91203-1203
 (818) 242-4191
 Office Hour: M - F: 8:00 am - 5:00 pm;Sat,Sun:
 Closed
 Languages:English
 G53591E→Healthcare Partners Medical
 Group

BADALIAN, VAHE

1560 E Chevy Chase Dr Ste 240
 Glendale, Ca 91206-1206
 (818) 247-9200
 Office Hour: M - Th: 9:00 am - 5:00 pm;F: 9:00
 am - 1:00 pm;Sat,Sun: Closed
 A45222E3→Regal Medical Group

BAGHERI, BRUCE

1219 S Central Ave
 Glendale, Ca 91204-1204
 (818) 247-7249
 Office Hour: M - Th: 9:00 am - 5:00 pm;F: 9:00
 am - 2:00 pm;Sat,Sun: Closed
 G70830E2→Regal Medical Group

BAILEY, WILLIAM

1510 S Central Ave Ste 150
 Glendale, Ca 91204-1204
 (818) 247-0160
 Office Hour: M - F: 9:00 am - 5:00 pm;Sat,Sun:
 Closed
 G65522E→Global Care Ipa (medpoint Mgmt)
 G65522E2→Health Care La Ipa (medpoint
 Mgmt)

BALIAN, HARRY

660 W Broadway
 Glendale, Ca 91204-1204
 (818) 243-9600
 Office Hour: M - F: 9:00 am - 5:00 pm;Sat,Sun:
 Closed
 A66799E4→Global Care Ipa (medpoint
 Mgmt)
 A66799E3→Health Care La Ipa (medpoint
 Mgmt)
 A66799E5→Lakeside Medical Group
 A66799E→Prospect - Maverick
 A66799E6→Regal Medical Group

BARGOUT, RAED

660 W Broadway
 Glendale, Ca 91204-1204
 (818) 243-9600
 Office Hour: M - F: 8:00 am - 4:00 pm;Sat,Sun:
 Closed
 C53521E8→Global Care Ipa (medpoint
 Mgmt)
 C53521E7→Health Care La Ipa (medpoint
 Mgmt)

BORNHEIMER, JOSEPH

1560 E Chevy Chase Dr Ste 410
 Glendale, Ca 91206-1206
 (818) 247-8331
 Office Hour: M - Th: 9:00 am - 5:00 pm;F: 9:00
 am - 3:00 pm;Sat,Sun: Closed
 Languages:English
 C32890E3→Lakeside Medical Group
 C32890E4→Regal Medical Group

DISCEPOLO, WILLIAM

1510 S Central Ave Ste 150
 Glendale, Ca 91204-1204
 (818) 247-0160
 Office Hour: M - F: 9:00 am - 5:00 pm;Sat,Sun:
 Closed
 A85753E4→Regal Medical Group

FUNG, PETER

1510 S Central Ave Ste 510
 Glendale, Ca 91204-1204
 (818) 547-3101
 Office Hour: M,Tu: 9:00 am - 6:00
 pm;W,Th,F: 9:00 am - 5:00 pm;Sat,Sun:
 Closed
 G53944E3→Allied Physicians Ipa (network
 Med. Mgmt)
 222 W Eulalia st
 Glendale, Ca 91204-1204
 (818) 547-3101
 Office Hour: M,Tu: 8:00 am - 5:00
 pm;W,Th,F,Sat,Sun: Closed
 Languages:English
 G53944E2→Preferred Ipa Of California
 222 W Eulalia St Ste 311
 Glendale, Ca 91204-1204
 (818) 547-3101
 Office Hour: M - F: 9:00 am - 5:00 pm;Sat,Sun:
 Closed
 Languages:Cantonese,English
 G53944E9→Lakeside Medical Group
 G53944E12→Regal Medical Group

HOVANESYAN, ARSEN

435 Arden Ave Ste 410
 Glendale, Ca 91203-1203
 (818) 242-4191
 Office Hour: M - F: 8:00 am - 5:00 pm;Sat,Sun:
 Closed
 Languages:English
 A99380E→Healthcare Partners Medical
 Group

JOOLHAR, FOWROOZ

1510 S Central Ave Ste 650
 Glendale, Ca 91204-1204
 (818) 552-5010
 Office Hour: M - F: 9:00 am - 5:00 pm;Sat,Sun:
 Closed
 Languages:English,Persian
 A55067E3→Regal Medical Group

LEE, DAVID

1510 S Central Ave Ste 150
 Glendale, Ca 91204-1204
 (818) 247-0160
 Office Hour: M - F: 9:00 am - 5:00 pm;Sat,Sun:
 Closed
 A88958E4→Regal Medical Group
 222 W Eulalia St Ste 311
 Glendale, Ca 91204-1204
 (818) 550-7533
 Office Hour: M - F: 9:00 am - 5:00 pm;Sat,Sun:
 Closed
 Languages:Armenian
 A88958E5→Global Care Ipa (medpoint
 Mgmt)
 A88958E8→Prospect Medical Group Inc
 A88958E7→Prospect Professional Care
 Medical Group Inc

LEE, DON

1510 S Central Ave Ste 150
 Glendale, Ca 91204-1204
 (818) 247-0160
 Office Hour: M - F: 9:00 am - 5:00 pm;Sat,Sun:
 Closed
 Languages:Armenian,English,Korean,Spanish
 A34051E5→Allied Physicians Ipa (network
 Med. Mgmt)
 A34051E→Global Care Ipa (medpoint Mgmt)
 A34051E4→Health Care La Ipa (medpoint
 Mgmt)

LEE, EDWIN

1510 S Central Ave Ste 150
 Glendale, Ca 91204-1204
 (818) 247-0160
 Office Hour: M - F: 9:00 am - 5:00 pm;Sat,Sun:
 Closed
 Languages:English,Korean
 A110733E2→Global Care Ipa (medpoint
 Mgmt)
 A110733E3→Health Care La Ipa (medpoint
 Mgmt)
 A110733E8→Regal Medical Group

LEE, ERIC

1808 Verdugo Blvd Ste 414
 Glendale, Ca 91208-1208
 (818) 952-1426
 Office Hour: M - F: 9:00 am - 5:00 pm;Sat,Sun:
 Closed
 Languages:English
 G50428E3→Lakeside Medical Group
 G50428E5→Regal Medical Group

LEE, JOSEPH

1808 Verdugo Blvd Ste 414
Glendale, Ca 91208-1208
(818) 848-6404
Office Hour: M - F: 9:00 am - 5:00 pm;Sat,Sun:
Closed
Languages:English
A69253E2→Lakeside Medical Group
A69253E3→Regal Medical Group

LIU, REX

222 W Eulalia St Ste 311
Glendale, Ca 91204-1204
(818) 547-3101
Office Hour: M - F: 9:00 am - 6:00 pm;Sat,Sun:
Closed
A99743E7→Lakeside Medical Group
A99743E10→Regal Medical Group

LIU, XIUSHI

222 W Eulalia St Ste 311
Glendale, Ca 91204-1204
(818) 547-7310
Office Hour: M - F: 9:00 am - 5:00 pm;Sat,Sun:
Closed
Languages:English
A109894E→Healthcare Partners Medical
Group
A109894E7→Lakeside Medical Group
A109894E10→Regal Medical Group

MARWAH, ONKARJIT

660 W Broadway
Glendale, Ca 91204-1204
(818) 243-9600
Office Hour: M - F: 9:00 am - 5:00 pm;Sat,Sun:
Closed
Languages:Armenian,English
A48220E3→Global Care Ipa (medpoint
Mgmt)
A48220E2→Health Care La Ipa (medpoint
Mgmt)
A48220E4→Lakeside Medical Group
A48220E5→Regal Medical Group

MCKENZIE, JOHN

1510 S Central Ave Ste 150
Glendale, Ca 91204-1204
(818) 247-0160
Office Hour: M,Tu: 9:00 am - 5:00
pm;W,Th,F: 8:00 am - 4:00 pm;Sat,Sun:
Closed
G71752E2→Allied Physicians Ipa (network
Med. Mgmt)
G71752E3→Altamed Health Services
Corporation
G71752E→Global Care Ipa (medpoint Mgmt)
1510 S Central Ave Ste 420
Glendale, Ca 91204-1204
(818) 242-8816
Office Hour: M - F: 9:00 am - 5:00 pm;Sat,Sun:
Closed
G71752E6→Lakeside Medical Group
G71752E8→Regal Medical Group
660 W Broadway
Glendale, Ca 91204-1204
(818) 502-9420
Office Hour: M - F: 9:00 am - 5:00 pm;Sat,Sun:
Closed
G71752E7→Lakeside Medical Group

G71752E9→Regal Medical Group

MELIKIAN, JIVAN

1530 E Chevy Chase Dr Ste 206
Glendale, Ca 91206-1206
(818) 546-8644
Office Hour: M,Th: 9:00 am - 5:00
pm;Tu,W,F: 9:00 am - 1:00 pm;Sat,Sun:
Closed
Languages:Armenian,English,Persian
A45112E2→Regal Medical Group

MESROBIAN, HAROUTIOUN

660 W Broadway
Glendale, Ca 91204-1204
(818) 243-9600
Office Hour: M - F: 9:00 am - 5:00 pm;Sat,Sun:
Closed
A48097E5→Global Care Ipa (medpoint
Mgmt)
A48097E4→Health Care La Ipa (medpoint
Mgmt)
A48097E6→Lakeside Medical Group
A48097E→Prospect - Maverick
A48097E7→Regal Medical Group

NGUYEN, THANH

435 Arden Ave Ste 410
Glendale, Ca 91203-1203
(818) 242-4191
Office Hour: M - F: 8:00 am - 5:00 pm;Sat,Sun:
Closed
Languages:English
20A7029E3→Healthcare Partners Medical
Group

O'CONNOR, LAWRENCE

1510 S Central Ave Ste 420
Glendale, Ca 91204-1204
(818) 242-8816
Office Hour: M - F: 9:00 am - 5:00 pm;Sat,Sun:
Closed
Languages:English
A25238E→Preferred Ipa Of California

RIFFEL-DALINGER, HUGO

435 Arden Ave Ste 410
Glendale, Ca 91203-1203
(818) 242-4191
Office Hour: M - F: 9:00 am - 5:00 pm;Sat,Sun:
Closed
Languages:English,Spanish
A30878E→Family Care Specialists Medical
Group
A30878E2→Healthcare Partners Medical
Group

SHARMA, SANJAY

660 W Broadway
Glendale, Ca 91204-1204
(818) 243-9600
Office Hour: M - F: 8:00 am - 4:00 pm;Sat,Sun:
Closed
Languages:English
A83239E4→Health Care La Ipa (medpoint
Mgmt)
A83239E2→Lakeside Medical Group
A83239E3→Regal Medical Group

STARK, MICHAEL

1808 Verdugo Blvd Ste 313
Glendale, Ca 91208-1208
(818) 952-6183
Office Hour: M,Tu: 9:00 am - 5:00
pm;W,Th,F: 9:00 am - 12:00 pm;Sat,Sun:
Closed
G33213E2→Lakeside Medical Group

GLENDORA

KANDALAFT, NAJI

412 W Carroll Ave Ste 204
Glendora, Ca 91741-1741
(626) 852-8873
Office Hour: M - F: 8:00 am - 4:00 pm;Sat,Sun:
Closed
A46044E→Allied Physicians Ipa (network
Med. Mgmt)

GRANADA HILLS

RANGAPPA, SUNIL

10515 Balboa Blvd Ste 290
Granada Hills, Ca 91344-1344
(818) 305-5671
Office Hour: M - F: 8:00 am - 4:00 pm;Sat,Sun:
Closed
Languages:English
A93249E4→Health Care La Ipa (medpoint
Mgmt)

HACIENDA HEIGHTS

CHOO, DANIEL

17134 Colima rd
Hacienda Heights, Ca 91745-1745
(626) 820-0603
Office Hour: M,Tu: 8:00 am - 5:00
pm;W,Th,F,Sat,Sun: Closed
Languages:English
G71845E→Allied Physicians Ipa (network
Med. Mgmt)
HSIEH, PEI-CHIN
17134 Colima Rd Ste E
Hacienda Heights, Ca 91745-1745
(626) 820-0603
Office Hour: M - F: 8:00 am - 4:00 pm;Sat,Sun:
Closed
Languages:English
A93240E→Allied Physicians Ipa (network
Med. Mgmt)

HAWAIIAN GARDENS

SINGH, AMRIT

21500 Pioneer Blvd Ste 207
Hawaiian Gardens, Ca 90716-0716
(562) 809-6585
Office Hour: M - F: 8:00 am - 4:00 pm;Sat,Sun:
Closed
A25844E2→Bella Vista Ipa (medpoint Mgmt)
A25844E→Global Care Ipa (medpoint Mgmt)
A25844E3→Health Care La Ipa (medpoint
Mgmt)

HAWTHORNE

BRIDGES, DUANE

11633 Hawthorne Blvd Ste 400
 Hawthorne, Ca 90250-0250
 (310) 973-0600
 Office Hour: M - F: 9:00 am - 5:00 pm;Sat,Sun:
 Closed
 Languages:English,Spanish
 G63954E3→Axminster Medical Group
 G63954E→Global Care Ipa (medpoint Mgmt)
 G63954E2→Health Care La Ipa (medpoint
 Mgmt)

NOSRATIAN, FARSHAD

11726 Grevillea Ave Ste A
 Hawthorne, Ca 90250-0250
 (310) 679-9999
 Office Hour: M - F: 8:00 am - 4:00 pm;Sat,Sun:
 Closed
 G53751E→Altamed Health Services
 Corporation

INGLEWOOD

CHESNE, ROBERT

501 E Hardy St Ste 200
 Inglewood, Ca 90301-0301
 (310) 672-3900
 Office Hour: M - F: 9:00 am - 5:00 pm;Sat:
 9:00 am - 12:00 pm;Sun: Closed
 Languages:English
 A19051E2→Axminster Medical Group
 A19051E→Global Care Ipa (medpoint Mgmt)

FARAH, JACK

501 E Hardy St Ste 200
 Inglewood, Ca 90301-0301
 (310) 672-3900
 Office Hour: M - F: 9:00 am - 5:00 pm;Sat,Sun:
 Closed
 Languages:English
 G67763E2→Global Care Ipa (medpoint
 Mgmt)
 G67763E4→Health Care La Ipa (medpoint
 Mgmt)
 G67763E→Healthcare Partners Medical
 Group

HATTORI, VERNON

501 E Hardy St Ste 200
 Inglewood, Ca 90301-0301
 (310) 672-3900
 Office Hour: M - F: 9:00 am - 5:00 pm;Sat,Sun:
 Closed
 Languages:English
 G37866E2→Axminster Medical Group
 G37866E→Global Care Ipa (medpoint Mgmt)
 G37866E3→Health Care La Ipa (medpoint
 Mgmt)

HELMY, IBRAHIM

575 E Hardy st
 Inglewood, Ca 90301-0301
 (310) 672-8209
 Office Hour: M - F: 9:00 am - 5:00 pm;Sat,Sun:
 Closed
 Languages:English
 G46891E4→Axminster Medical Group

575 E Hardy St Ste 305
 Inglewood, Ca 90301-0301
 (310) 672-2820
 Office Hour: M - F: 9:00 am - 5:00 pm;Sat,Sun:
 Closed
 Languages:English
 G46891E→Healthcare Partners Medical
 Group
 G46891E5→Regal Medical Group

REID, ANTHONY

575 E Hardy St Ste 104
 Inglewood, Ca 90301-0301
 (310) 671-9802
 Office Hour: M,Tu: 9:00 am - 5:00
 pm;W,Th,F,Sat,Sun: Closed
 Languages:English
 A33600E→Axminster Medical Group

STAN, ROBIN

501 E Hardy St Ste 200
 Inglewood, Ca 90301-0301
 (310) 670-2227
 Office Hour: M - F: 9:00 am - 5:00 pm;Sat,Sun:
 Closed
 Languages:English,Spanish
 G84994E2→Axminster Medical Group
 G84994E→Global Care Ipa (medpoint Mgmt)

STANILOFF, HOWARD

501 E Hardy St Ste 215
 Inglewood, Ca 90301-0301
 (310) 672-5600
 Office Hour: M - F: 8:30 am - 5:00 pm;Sat,Sun:
 Closed
 Languages:English,French
 G37106E2→Axminster Medical Group
 G37106E→Global Care Ipa (medpoint Mgmt)

WEISS, MASON

501 E Hardy St Ste 200
 Inglewood, Ca 90301-0301
 (310) 672-3900
 Office Hour: M - F: 9:00 am - 5:00 pm;Sat,Sun:
 Closed
 Languages:English
 G44527E4→Axminster Medical Group
 G44527E2→Global Care Ipa (medpoint
 Mgmt)
 G44527E→Healthcare Partners Medical
 Group
 G44527E6→Prospect Health Source Medical
 Group Inc
 G44527E5→Prospect Professional Care
 Medical Group Inc

LAKEWOOD

AHMADPOUR, HEDAYATOLAH

3650 South St Ste 110-B
 Lakewood, Ca 90712-0712
 (562) 925-8407
 Office Hour: M - F: 8:00 am - 4:00 pm;Sat,Sun:
 Closed
 Languages:English
 A30282E→Applecare Medical Group
 (downey And Select Regions)
 A30282E3→Regal Medical Group

EISENSTEIN, ISAAC

3650 South St Ste 310
 Lakewood, Ca 90712-0712
 (562) 531-1980
 Office Hour: M - Th: 8:00 am - 5:30 pm;F: 8:00
 am - 5:00 pm;Sat,Sun: Closed
 Languages:English
 A31303E→Applecare Medical Group
 (downey And Select Regions)

HUSSAIN, JAMAL

3650 South St Ste 105
 Lakewood, Ca 90712-0712
 (562) 630-7711
 Office Hour: M,Tu,Th: 9:00 am - 5:00
 pm;W,F: 9:00 am - 12:00 pm;Sat,Sun: Closed
 Languages:English,Urdu
 C52498E2→Regal Medical Group

MADRID, WILLIAM

3650 South St Ste 310
 Lakewood, Ca 90712-0712
 (562) 531-1980
 Office Hour: M - Th: 8:30 am - 5:30 pm;F: 8:30
 am - 5:00 pm;Sat,Sun: Closed
 Languages:English
 A48312E→Applecare Medical Group
 (downey And Select Regions)

PEDARSANI, HOSSEIN

3650 South St Ste 110-B
 Lakewood, Ca 90712-0712
 (562) 925-8407
 Office Hour: M - F: 9:00 am - 5:00 pm;Sat,Sun:
 Closed
 Languages:English
 A25686E2→Regal Medical Group

VLACHONASSIOS,

KONSTANTINOS
 3650 South St Ste 404
 Lakewood, Ca 90712-0712
 (562) 622-9500
 Office Hour: M - F: 8:00 am - 5:00 pm;Sat,Sun:
 Closed
 A52738E8→Regal Medical Group

LANCASTER

CHOUDHARY, RANJIV

43723 20th St W
 Lancaster, Ca 93534-3534
 (661) 674-4222
 Office Hour: M - F: 8:00 am - 5:00 pm;Sat,Sun:
 Closed
 Languages:English,Hindi
 A41754E6→High Desert Medical Group
 A41754E8→Sierra Medical Group

KADAMBI, PRAMOD

43723 20th St W
 Lancaster, Ca 93534-3534
 (661) 674-4222
 Office Hour: M - F: 8:00 am - 5:00 pm;Sat,Sun:
 Closed
 Languages:English,Hindi
 A84174E3→High Desert Medical Group
 A84174E4→Sierra Medical Group

KHANAL, SANJAYA
43723 20th St W
Lancaster, Ca 93534-3534
(661) 674-4222
Office Hour: M - F: 9:00 am - 5:00 pm;Sat,Sun:
Closed
Languages:English
A54074E2→High Desert Medical Group
A54074E3→Sierra Medical Group

KIM, NANCY
1359 W Avenue E Ste J
Lancaster, Ca 93534-3534
(818) 784-6269
Office Hour: M - F: 8:00 am - 5:00 pm;Sat,Sun:
Closed
A76034E10→Lakeside Medical Group
A76034E16→Regal Medical Group
1359 W Avenue J
Lancaster, Ca 93534-3534
(818) 784-6269
Office Hour: M - F: 8:00 am - 5:00 pm;Sat,Sun:
Closed
A76034E8→Lakeside Medical Group
A76034E14→Regal Medical Group

KUMAR, ANIL
44215 15th St W Ste 215
Lancaster, Ca 93534-3534
(661) 940-8777
Office Hour: M - F: 8:00 am - 5:00 pm;Sat,Sun:
Closed
A39354E2→High Desert Medical Group
A39354E3→Sierra Medical Group

SOBOSKY, SERAP
44215 15th St W Ste 215
Lancaster, Ca 93534-3534
(661) 940-8777
Office Hour: M - F: 8:00 am - 5:00 pm;Sat,Sun:
Closed
Languages:English,German,Turkish
A95191E2→High Desert Medical Group

SUNDER, SHUN
43860 10th St W
Lancaster, Ca 93534-3534
(661) 726-3724
Office Hour: M - F: 8:00 am - 5:00 pm;Sat,Sun:
Closed
Languages:English,Tamil
A26701E2→High Desert Medical Group

LONG BEACH

ARUN, PARVATANENI
2777 Pacific Ave Ste D
Long Beach, Ca 90806-0806
(562) 426-1792
Office Hour: M - F: 9:00 am - 5:00 pm;Sat,Sun:
Closed
Languages:English
A30167E2→Citrus Valley Physicians Group
A30167E3→Regal Medical Group

GROVER-MCKAY, MALEAH
2925 Palo Verde Ave
Long Beach, Ca 90815-0815
(562) 429-2473
Office Hour: M - F: 8:00 am - 4:00 pm;Sat,Sun:
Closed
G37514E→Talbert Medical Group

JAZAYERI, M
2690 Pacific Ave Ste 300
Long Beach, Ca 90806-0806
(562) 595-6426
Office Hour: M - F: 8:00 am - 5:00 pm;Sat,Sun:
Closed
Languages:English
A33300E2→Health Care La Ipa (medpoint
Mgmt)

KAPOOR, AMARJEET
1045 Atlantic Ave Ste 611
Long Beach, Ca 90813-0813
(562) 491-9840
Office Hour: M - F: 8:00 am - 4:00 pm;Sat,Sun:
Closed
Languages:English
A35575E→Global Care Ipa (medpoint Mgmt)
A35575E2→Health Care La Ipa (medpoint
Mgmt)

MANVI, KRISHNA
2777 Pacific Ave Ste D
Long Beach, Ca 90806-0806
(562) 426-1792
Office Hour: M - F: 9:00 am - 5:00 pm;Sat,Sun:
Closed
Languages:English
A25713E3→Citrus Valley Physicians Group
A25713E4→Regal Medical Group

NGUYEN, MINH
306 E Pacific Coast Hwy Ste 102
Long Beach, Ca 90806-0806
(562) 599-0981
Office Hour: M - F: 9:00 am - 5:00 pm;Sat,Sun:
Closed
Languages:English
G59442E6→Citrus Valley Physicians Group
G59442E9→Regal Medical Group

2785 Pacific Ave Ste B
Long Beach, Ca 90806-0806
(562) 599-0981
Office Hour: M - F: 9:00 am - 5:00 pm;Sat,Sun:
Closed
Languages:English
G59442E7→Citrus Valley Physicians Group
G59442E11→Global Care Ipa (medpoint
Mgmt)
G59442E12→Health Care La Ipa (medpoint
Mgmt)

STEIN, ALEXANDER
1040 Elm Ave Ste 303
Long Beach, Ca 90813-0813
(562) 983-8292
Office Hour: M - F: 8:00 am - 4:00 pm;Sat,Sun:
Closed
A33877E3→Global Care Ipa (medpoint
Mgmt)

VLACHONASSIOS, KONSTANTINOS
2925 Palo Verde Ave Fl 2
Long Beach, Ca 90815-0815
(562) 421-2500
Office Hour: M - F: 8:00 am - 4:00 pm;Sat,Sun:
Closed
Languages:English
A52738E2→Prospect Medical Group Los
Angeles Inc

LOS ANGELES

ABDULLAH, EDWARD
1245 Wilshire Blvd Ste 703
Los Angeles, Ca 90017-0017
(213) 977-0419
Office Hour: M - F: 8:00 am - 4:00 pm;Sat,Sun:
Closed
G59365E5→Citrus Valley Physicians Group
G59365E→Family Care Specialists Medical
Group
G59365E3→Lakeside Medical Group
G59365E4→Sierra Medical Group

BARGOUT, RAED
1300 N Vermont Ave Ste 401
Los Angeles, Ca 90027-0027
(323) 664-6535
Office Hour: M - F: 9:00 am - 5:00 pm;Sat,Sun:
Closed
Languages:Arabic,English
C53521E3→Lakeside Medical Group
C53521E5→Regal Medical Group

BARR, MARK
1520 San Pablo St Ste 4300
Los Angeles, Ca 90033-0033
(323) 780-4056
Office Hour: M - F: 8:00 am - 4:00 pm;Sat,Sun:
Closed
Languages:English
G75945E→Family Care Specialists Medical
Group

BATRA, NARINDER
201 S Alvarado St Ste 515
Los Angeles, Ca 90057-0057
(213) 484-7968
Office Hour: M - F: 9:00 am - 5:00 pm;Sat,Sun:
Closed
Languages:English,Panjabi,Spanish
A48829E2→High Desert Medical Group
A48829E3→Lakeside Medical Group
A48829E4→Regal Medical Group

BHANDARI, ANIL
1245 Wilshire Blvd Ste 703
Los Angeles, Ca 90017-0017
(213) 977-0419
Office Hour: M - F: 8:00 am - 4:00 pm;Sat,Sun:
Closed
A39656E2→Altamed Health Services
Corporation
A39656E5→Citrus Valley Physicians Group
A39656E→Family Care Specialists Medical
Group
A39656E6→Lakeside Medical Group
A39656E7→Sierra Medical Group

BHARADIA, JUMA

1400 S Grand Ave Ste 615
 Los Angeles, Ca 90015-0015
 (213) 748-0110
 Office Hour: M - F: 9:00 am - 5:00 pm;Sat,Sun:
 Closed
 A56515E5→Global Care Ipa (medpoint
 Mgmt)
 A56515E6→Health Care La Ipa (medpoint
 Mgmt)

BHATIA, SATINDER

8635 W 3rd St Ste 1190w
 Los Angeles, Ca 90048-0048
 (310) 652-4600
 Office Hour: M - F: 8:00 am - 4:00 pm;Sat,Sun:
 Closed
 Languages:English
 G50016E2→Prospect Health Source Medical
 Group Inc

BUCHBINDER, NEIL

8635 W 3rd St Ste 1190w
 Los Angeles, Ca 90048-0048
 (310) 652-4600
 Office Hour: M - F: 8:00 am - 4:00 pm;Sat,Sun:
 Closed
 Languages:English
 G24312E2→Prospect Health Source Medical
 Group Inc

BURSTEIN, STEVEN

1245 Wilshire Blvd Ste 703
 Los Angeles, Ca 90017-0017
 (213) 977-0419
 Office Hour: M - F: 9:00 am - 5:00 pm;Sat,Sun:
 Closed
 Languages:English
 A49626E2→Citrus Valley Physicians Group
 A49626E3→Lakeside Medical Group

CANNOM, DAVID

1245 Wilshire Blvd Ste 703
 Los Angeles, Ca 90017-0017
 (213) 977-0419
 Office Hour: M,Tu: 8:00 am - 4:00
 pm;W,Th,F,Sat,Sun: Closed
 Languages:English
 C33466E→Family Care Specialists Medical
 Group

CAO, MICHAEL

10780 Santa Monica Blvd Ste 333
 Los Angeles, Ca 90025-0025
 (800) 726-1207
 Office Hour: M - F: 8:00 am - 5:00 pm;Sat,Sun:
 Closed
 Languages:English
 A80802E→Allied Physicians Ipa (network
 Med. Mgmt)

CHOI, MYUNGHAEE

1300 N Vermont Ave Ste 403
 Los Angeles, Ca 90027-0027
 (323) 644-1300
 Office Hour: M - F: 9:00 am - 5:30 pm;Sat,Sun:
 Closed
 Languages:English
 G48121E3→Regal Medical Group
 G48121E→Seoul Medical Group

COHEN, ROBBIN

1520 San Pablo St Ste 4300
 Los Angeles, Ca 90033-0033
 (323) 780-4056
 Office Hour: M - F: 8:00 am - 4:00 pm;Sat,Sun:
 Closed
 Languages:English
 G45914E→Family Care Specialists Medical
 Group

CUNNINGHAM, MARK

1520 San Pablo St Ste 4300
 Los Angeles, Ca 90033-0033
 (323) 780-4056
 Office Hour: M - F: 8:00 am - 4:00 pm;Sat,Sun:
 Closed
 Languages:English
 G83915E→Family Care Specialists Medical
 Group

DOHAD, SUHAIL

8635 W 3rd St Ste 1190w
 Los Angeles, Ca 90048-0048
 (310) 652-4600
 Office Hour: M - F: 8:00 am - 4:00 pm;Sat,Sun:
 Closed
 Languages:English
 A74789E2→Prospect Health Source Medical
 Group Inc

ECONOMIDES, CHRISTINA

1245 Wilshire Blvd Ste 703
 Los Angeles, Ca 90017-0017
 (213) 977-0419
 Office Hour: M - F: 8:00 am - 5:00 pm;Sat,Sun:
 Closed
 Languages:English
 A87605E2→Citrus Valley Physicians Group
 A87605E→Global Care Ipa (medpoint Mgmt)

ELAD, YARON

8635 W 3rd St Ste 1190w
 Los Angeles, Ca 90048-0048
 (310) 652-4600
 Office Hour: M - F: 8:00 am - 4:00 pm;Sat,Sun:
 Closed
 Languages:English
 A65098E→Prospect Health Source Medical
 Group Inc

GALLIK, DONNA

8631 W 3rd St Ste 1017e
 Los Angeles, Ca 90048-0048
 (310) 289-5901
 Office Hour: M - F: 9:00 am - 6:00 pm;Sat,Sun:
 Closed
 Languages:English
 G80598E3→High Desert Medical Group
 G80598E→Prospect Health Source Medical
 Group Inc
 G80598E4→Sierra Medical Group

GANG, ELI

8635 W 3rd St Ste 1190w
 Los Angeles, Ca 90048-0048
 (310) 652-4600
 Office Hour: M - F: 8:00 am - 4:00 pm;Sat,Sun:
 Closed
 Languages:English
 G49587E2→Prospect Health Source Medical
 Group Inc

GHAZAL, JOSEPH

1300 N Vermont Ave Ste 902
 Los Angeles, Ca 90027-0027
 (323) 913-4303
 Office Hour: M,Tu,W,F: 9:00 am - 5:00
 pm;Th: 12:00 pm - 5:00 pm;Sat,Sun: Closed
 Languages:English,Spanish
 C53712E5→Global Care Ipa (medpoint
 Mgmt)
 C53712E8→Health Care La Ipa (medpoint
 Mgmt)
 C53712E6→Regal Medical Group
 1300 N Vermont Ave Fl 1
 Los Angeles, Ca 90027-0027
 (323) 644-9500
 Office Hour: M - F: 9:00 am - 5:00 pm;Sat,Sun:
 Closed
 Languages:English,Spanish
 C53712E→Global Care Ipa (medpoint Mgmt)
 C53712E2→Health Care La Ipa (medpoint
 Mgmt)

GIRSKY, MARC

1400 S Grand Ave Ste 615
 Los Angeles, Ca 90015-0015
 (213) 748-0160
 Office Hour: M - F: 9:00 am - 6:00 pm;Sat,Sun:
 Closed
 Languages:English
 G83112E3→Prospect - Maverick

GOVINDARAJAN, RAJAGOPALAN

1640 W 3rd st
 Los Angeles, Ca 90017-0017
 (213) 483-1251
 Office Hour: M - F: 9:00 am - 6:00 pm;Sat,Sun:
 Closed
 A30202E6→Bella Vista Ipa (medpoint Mgmt)

HEDAYATI-RAD, AMIR

1701 E Cesar E Chavez Ave Ste 307
 Los Angeles, Ca 90033-0033
 (323) 224-2100
 Office Hour: M - F: 8:00 am - 4:00 pm;Sat,Sun:
 Closed
 Languages:English,Persian
 A60239E3→Allied Physicians Ipa (network
 Med. Mgmt)
 A60239E4→Altamed Health Services
 Corporation
 201 S Alvarado St Ste 618
 Los Angeles, Ca 90057-0057
 (213) 353-6010
 Office Hour: M - F: 8:00 am - 4:00 pm;Sat,Sun:
 Closed
 A60239E2→Allied Physicians Ipa (network
 Med. Mgmt)
 A60239E5→Altamed Health Services
 Corporation
 A60239E→Preferred Ipa Of California

HENDEL, JEFFREY

201 S Alvarado St Ste 612
 Los Angeles, Ca 90057-0057
 (213) 484-3900
 Office Hour: M - F: 8:00 am - 4:00 pm;Sat,Sun:
 Closed
 G57286E→Allied Physicians Ipa (network
 Med. Mgmt)
 G57286E4→High Desert Medical Group

G57286E5→Regal Medical Group

HO, IVAN

1245 Wilshire Blvd Ste 703
Los Angeles, Ca 90017-0017
(213) 977-0419
Office Hour: M - F: 8:00 am - 4:00 pm;Sat,Sun:
Closed
Languages:English
A103076E6→Allied Pacific Ipa
A103076E→Allied Physicians Ipa (network
Med. Mgmt)
A103076E3→Citrus Valley Physicians Group
A103076E4→Lakeside Medical Group

HOFFMAN, RICHARD

201 S Alvarado St Ste 819
Los Angeles, Ca 90057-0057
(213) 353-6010
Office Hour: M - F: 9:00 am - 5:00 pm;Sat,Sun:
Closed
Languages:English,Spanish
C28338E4→Regal Medical Group

HUANG, MING-LU

1510 San Pablo St Ste 415
Los Angeles, Ca 90033-0033
(323) 442-5849
Office Hour: M,Tu: 8:00 am - 5:00
pm;W,Th,F,Sat,Sun: Closed
Languages:English
A39811E3→Health Care La Ipa (medpoint
Mgmt)
1520 San Pablo St Ste 4300
Los Angeles, Ca 90033-0033
(323) 442-5849
Office Hour: M,Tu: 8:00 am - 5:00
pm;W,Th,F,Sat,Sun: Closed
Languages:English
A39811E2→Health Care La Ipa (medpoint
Mgmt)

KARLSBERG, RONALD

8635 W 3rd St Ste 1190w
Los Angeles, Ca 90048-0048
(310) 652-4600
Office Hour: M - F: 8:00 am - 4:00 pm;Sat,Sun:
Closed
Languages:English
G37753E→Prospect Health Source Medical
Group Inc

KATTAN, DAVID

5549 W Pico Blvd
Los Angeles, Ca 90019-0019
(323) 936-7279
Office Hour: M - F: 8:00 am - 4:00 pm;Sat,Sun:
Closed
Languages:English
G69002E→Global Care Ipa (medpoint Mgmt)

KAUFFMAN, JANE

8733 Beverly Blvd Ste 312
Los Angeles, Ca 90048-0048
(310) 652-6775
Office Hour: M - F: 9:00 am - 5:00 pm;Sat,Sun:
Closed
Languages:English
A51293E2→Regal Medical Group

KIM, DIANA

3919 Beverly Blvd Ste 100
Los Angeles, Ca 90004-0004
(323) 662-1175
Office Hour: M - F: 9:00 am - 5:00 pm;Sat,Sun:
Closed
Languages:English
A112970E→Global Care Ipa (medpoint
Mgmt)
A112970E2→Health Care La Ipa (medpoint
Mgmt)
A112970E3→Seoul Medical Group

KIM, IL

3919 Beverly Blvd Ste 100
Los Angeles, Ca 90004-0004
(323) 662-1175
Office Hour: M - F: 9:00 am - 5:00 pm;Sat,Sun:
Closed
A33707E→Global Care Ipa (medpoint Mgmt)
A33707E3→Health Care La Ipa (medpoint
Mgmt)
3919 Beverly Blvd Ste Xxx
Los Angeles, Ca 90004-0004
(323) 662-1175
Office Hour: M - F: 8:00 am - 4:00 pm;Sat,Sun:
Closed
Languages:English,Korean,Spanish
A33707E2→Seoul Medical Group

KOK, YIH

711 W College St Ste 300
Los Angeles, Ca 90012-0012
(213) 687-3341
Office Hour: M - F: 8:00 am - 4:00 pm;Sat,Sun:
Closed
A71806E3→Allied Physicians Ipa (network
Med. Mgmt)

KUMMER, ROBERT

1701 E Cesar E Chavez Ave Ste 307
Los Angeles, Ca 90033-0033
(323) 224-2100
Office Hour: M,Tu: 8:00 am - 5:00
pm;W,Th,F: 8:00 am - 4:00 pm;Sat,Sun:
Closed
Languages:English
G30795E2→Allied Physicians Ipa (network
Med. Mgmt)
G30795E→Family Care Specialists Medical
Group

LEE, DAVID

1300 N Vermont Ave Fl 1
Los Angeles, Ca 90027-0027
(323) 644-9500
Office Hour: M - F: 8:00 am - 4:00 pm;Sat,Sun:
Closed
Languages:English
A88958E→Global Care Ipa (medpoint Mgmt)
A88958E2→Health Care La Ipa (medpoint
Mgmt)

LEE, EDWIN

1300 N Vermont Ave Ste 600
Los Angeles, Ca 90027-0027
(323) 644-9500
Office Hour: M - F: 9:00 am - 5:00 pm;Sat,Sun:
Closed
Languages:English
A110733E7→Regal Medical Group

LEE, FAYE

1245 Wilshire Blvd Ste 812
Los Angeles, Ca 90017-0017
(213) 481-2222
Office Hour: M - F: 9:00 am - 5:00 pm;Sat,Sun:
Closed
Languages:English
G39905E→Global Care Ipa (medpoint Mgmt)
G39905E2→Health Care La Ipa (medpoint
Mgmt)
G39905E4→Prospect - Maverick
G39905E5→Regal Medical Group

LERMAN, ROBERT

1245 Wilshire Blvd Ste 703
Los Angeles, Ca 90017-0017
(213) 977-0419
Office Hour: M,Tu: 8:00 am - 4:00
pm;W,Th,F,Sat,Sun: Closed
Languages:English
G62204E3→Citrus Valley Physicians Group
G62204E→Family Care Specialists Medical
Group

LIU, MING

1245 Wilshire Blvd Ste 703
Los Angeles, Ca 90017-0017
(213) 977-0419
Office Hour: M - F: 8:00 am - 4:00 pm;Sat,Sun:
Closed
Languages:English
A52532E6→Citrus Valley Physicians Group
1701 E Cesar E Chavez Ave Ste 307
Los Angeles, Ca 90033-0033
(323) 224-2100
Office Hour: M - F: 8:00 am - 4:00 pm;Sat,Sun:
Closed
A52532E4→Allied Physicians Ipa (network
Med. Mgmt)
A52532E7→Regal Medical Group
1701 E Cesar E Chavez Ave Ste 125
Los Angeles, Ca 90033-0033
(323) 224-2100
Office Hour: M - F: 9:00 am - 5:00 pm;Sat,Sun:
Closed
Languages:Cantonese,English,Mandarin,Thai
A52532E2→Global Care Ipa (medpoint
Mgmt)
A52532E3→Health Care La Ipa (medpoint
Mgmt)
A52532E8→Preferred Ipa Of California

MACRUM, BRUCE

1245 Wilshire Blvd Ste 703
Los Angeles, Ca 90017-0017
(213) 977-0419
Office Hour: M,Tu: 8:00 am - 4:00
pm;W,Th,F,Sat,Sun: Closed
Languages:English
G76821E→Family Care Specialists Medical
Group

MANZANILLA, RAINIER

1701 E Cesar E Chavez Ave Ste 560
Los Angeles, Ca 90033-0033
(323) 441-1122
Office Hour: M,Tu: 8:00 am - 4:00 pm;W,Th,F,Sat,Sun: Closed
Languages:English
G61710E→Family Care Specialists Medical Group

MATIN, KAMRAN

8631 W 3rd St Ste 1140e
Los Angeles, Ca 90048-0048
(310) 657-7878
Office Hour: M - F: 9:00 am - 5:00 pm;Sat,Sun: Closed
Languages:English
A66711E→Healthcare Partners Medical Group

MAYEDA, GUY

1245 Wilshire Blvd Ste 703
Los Angeles, Ca 90017-0017
(213) 977-0419
Office Hour: M,Tu: 8:00 am - 4:00 pm;W,Th,F,Sat,Sun: Closed
Languages:English
G67048E→Family Care Specialists Medical Group

MCPHERSON, JAMES

201 S Alvarado St Ste 720
Los Angeles, Ca 90057-0057
(213) 739-9880
Office Hour: M - F: 8:00 am - 5:00 pm;Sat,Sun: Closed
A52076E4→Global Care Ipa (medpoint Mgmt)

MESROBIAN, HAROUTIOUN

1300 N Vermont Ave Ste 600
Los Angeles, Ca 90027-0027
(323) 664-6121
Office Hour: M - F: 9:00 am - 5:00 pm;Sat,Sun: Closed
Languages:English
A48097E2→Preferred Ipa Of California

NADEMANEE, KOONLAWEE

1700 E Cesar E Chavez Ave Ste 2700
Los Angeles, Ca 90033-0033
(310) 672-9999
Office Hour: M - F: 8:00 am - 4:00 pm;Sat,Sun: Closed
Languages:English
A32891E→Allied Physicians Ipa (network Med. Mgmt)
A32891E3→Sierra Medical Group

NGUYEN, NGOC

1700 E Cesar E Chavez Ave Ste 1200
Los Angeles, Ca 90033-0033
(323) 268-2200
Office Hour: M - F: 7:00 pm - 5:00 pm;Sat,Sun: Closed
Languages:English,Spanish
A69594E→Prospect - Maverick

PALMER, HIRAM

1701 E Cesar E Chavez Ave Ste 403
Los Angeles, Ca 90033-0033
(323) 224-2040
Office Hour: M - F: 8:00 am - 5:00 pm;Sat,Sun: Closed
G45372E3→Allied Pacific Ipa
G45372E2→Altamed Health Services Corporation
G45372E4→Prospect - Maverick

POLLICK, CHARLES

1245 Wilshire Blvd Ste 703
Los Angeles, Ca 90017-0017
(213) 977-0419
Office Hour: M - F: 8:00 am - 4:00 pm;Sat,Sun: Closed
Languages:English
A51040E2→Altamed Health Services Corporation
A51040E→Family Care Specialists Medical Group
A51040E4→Lakeside Medical Group

PRECIADO, MARTHA

1701 E Cesar E Chavez Ave Ste 355
Los Angeles, Ca 90033-0033
(323) 225-8025
Office Hour: M - F: 8:00 am - 5:00 pm;Sat,Sun: Closed
G51820E2→Allied Physicians Ipa (network Med. Mgmt)
G51820E→Family Care Specialists Medical Group

RANAVAT, AMRITLAL

201 S Alvarado St Ste 824
Los Angeles, Ca 90057-0057
(213) 413-6196
Office Hour: M - F: 8:30 am - 5:00 pm;Sat,Sun: Closed
Languages:English,Spanish
A35341E→Global Care Ipa (medpoint Mgmt)
A35341E2→Health Care La Ipa (medpoint Mgmt)
A35341E4→Regal Medical Group

RAO, SURESH

1701 E Cesar E Chavez Ave Ste 125
Los Angeles, Ca 90033-0033
(323) 441-1122
Office Hour: M - F: 8:00 am - 4:00 pm;Sat,Sun: Closed
Languages:English
A63778E→Allied Physicians Ipa (network Med. Mgmt)

RUELAZ, ROBERT

4525 E Cesar E Chavez Ave
Los Angeles, Ca 90022-0022
(818) 660-0778
Office Hour: M - F: 9:00 am - 5:00 pm;Sat,Sun: Closed
A78097E→Global Care Ipa (medpoint Mgmt)
A78097E2→Health Care La Ipa (medpoint Mgmt)

SALAZAR, MIGUEL

1700 E Cesar E Chavez Ave Ste 2700
Los Angeles, Ca 90033-0033
(310) 672-9999
Office Hour: M - F: 8:00 am - 4:00 pm;Sat,Sun: Closed
Languages:English
A94132E→Altamed Health Services Corporation

SCHEELE, WOLFGANG

201 S Alvarado St Ste 609
Los Angeles, Ca 90057-0057
(213) 413-5040
Office Hour: M - F: 9:00 am - 5:00 pm;Sat,Sun: Closed
A30496E2→Lakeside Medical Group
A30496E3→Regal Medical Group

SROUJIEH, KHALDOUN

1300 N Vermont Ave Ste 401
Los Angeles, Ca 90027-0027
(323) 664-6535
Office Hour: M - F: 9:00 am - 5:00 pm;Sat,Sun: Closed
A33508E3→Lakeside Medical Group
A33508E7→Prospect - Maverick
A33508E5→Regal Medical Group

STEIN, ALEXANDER

8635 W 3rd St Ste 865
Los Angeles, Ca 90048-0048
(310) 854-1904
Office Hour: M,Tu: 8:00 am - 6:00 pm;W,Th,F,Sat,Sun: Closed
Languages:English
A33877E2→Global Care Ipa (medpoint Mgmt)

UY, SANTOS

711 N Alvarado St Ste 103
Los Angeles, Ca 90026-0026
(213) 484-1005
Office Hour: M - F: 10:00 am - 4:00 pm;Sat,Sun: Closed
Languages:English
A32697E→Allied Physicians Ipa (network Med. Mgmt)

WONG, MICHAEL

201 S Alvarado St Ste 618
Los Angeles, Ca 90057-0057
(213) 483-7766
Office Hour: M - F: 8:00 am - 4:30 pm;Sat,Sun: Closed
Languages:Cantonese,English
G10110E3→Regal Medical Group

YOKOYAMA, TARO

201 S Alvarado st
Los Angeles, Ca 90057-0057
(213) 639-2200
Office Hour: M - F: 8:00 am - 4:00 pm;Sat,Sun: Closed
Languages:English,Spanish
A25613E4→Preferred Ipa Of California

ZIMMER, RAYMOND

1701 E Cesar E Chavez Ave Ste 125
Los Angeles, Ca 90033-0033
(323) 441-1122
Office Hour: M - F: 8:00 am - 4:00 pm;Sat,Sun:
Closed
Languages:English
A106364E→Allied Physicians Ipa (network
Med. Mgmt)

LOS FELIZ

LEE, DON

1300 N Vermont Ave
Los Feliz, Ca 90027-0027
(323) 644-9500
Office Hour: M - F: 9:00 am - 5:00 pm;Sat,Sun:
Closed
A34051E2→Global Care Ipa (medpoint
Mgmt)
A34051E3→Health Care La Ipa (medpoint
Mgmt)

LEE, EDWIN

1300 N Vermont Ave
Los Feliz, Ca 90027-0027
(323) 644-9504
Office Hour: M - F: 9:00 am - 6:00 pm;Sat,Sun:
Closed
Languages:English,Korean
A110733E→Global Care Ipa (medpoint
Mgmt)
A110733E4→Health Care La Ipa (medpoint
Mgmt)

LYNWOOD

BRODIE, THOMAS

3621 Martin Luther King Jr Blvd Ste 15
Lynwood, Ca 90262-0262
(310) 604-0443
Office Hour: M - F: 8:00 am - 5:00 pm;Sat,Sun:
Closed
Languages:English,Spanish
G25725E2→Applecare Medical Group St
Francis
3737 Martin Luther King Jr Blvd Ste 101
Lynwood, Ca 90262-0262
(310) 604-0443
Office Hour: M - F: 8:00 am - 5:00 pm;Sat,Sun:
Closed
G25725E→Applecare Medical Group St
Francis

FARAH, AMIN

3737 Martin Luther King Jr Blvd Ste 401
Lynwood, Ca 90262-0262
(310) 604-0443
Office Hour: M - F: 8:00 am - 5:00 pm;Sat,Sun:
Closed
A71338E→Applecare Medical Group St
Francis

SINGH, ANANTJIT

3628 E Imperial Hwy Ste 201
Lynwood, Ca 90262-0262
(310) 631-3855
Office Hour: M,W,Th,F,Sat,Sun: Closed;Tu:
10:30 am - 12:30 pm
Languages:English
A53927E4→Applecare Medical Group
(downey And Select Regions)
A53927E→Global Care Ipa (medpoint Mgmt)

TAMBOLI, KAUSHAL

3628 E Imperial Hwy Ste 201
Lynwood, Ca 90262-0262
(310) 605-4831
Office Hour: M,Tu,Th,Sat,Sun: Closed;W,F:
9:00 am - 5:00 pm
Languages:English,Spanish
A38408E2→Applecare Medical Group
(downey And Select Regions)
A38408E→Applecare Medical Group St
Francis

YOSHINO, PAUL

3628 E Imperial Hwy Ste 201
Lynwood, Ca 90262-0262
(310) 605-4831
Office Hour: M - Th: 8:30 am - 5:30 pm;F: 8:00
am - 5:00 pm;Sat,Sun: Closed
Languages:English,Spanish
A49217E4→Applecare Medical Group
(downey And Select Regions)
A49217E→Applecare Medical Group St
Francis

MISSION HILLS

EL-BIALY, ADEL

14901 Rinaldi St Ste 110
Mission Hills, Ca 91345-1345
(818) 782-5041
Office Hour: M - F: 9:00 am - 5:00 pm;Sat,Sun:
Closed
Languages:English
A53313E→Lakeside Medical Group

SHENKMAN, HEATHER

14901 Rinaldi St Ste 201
Mission Hills, Ca 91345-1345
(818) 835-6716
Office Hour: M - F: 8:30 am - 5:00 pm;Sat,Sun:
Closed
Languages:English
A98800E3→Lakeside Medical Group
A98800E4→Regal Medical Group

MONTEBELLO

FUNG, PETER

101 E Beverly Blvd Ste 103
Montebello, Ca 90640-0640
(323) 728-0655
Office Hour: M - F: 9:00 am - 5:00 pm;Sat,Sun:
Closed
Languages:Cantonese,English
G53944E7→Lakeside Medical Group
G53944E10→Regal Medical Group

GOVINDARAJAN, RAJAGOPALAN

101 E Beverly Blvd Ste 302
Montebello, Ca 90640-0640
(323) 728-8181
Office Hour: M - F: 8:45 am - 6:00 pm;Sat,Sun:
Closed
Languages:English
A30202E7→Prospect - Maverick

LIU, REX

101 E Beverly Blvd Ste 103
Montebello, Ca 90640-0640
(323) 728-0655
Office Hour: M - F: 9:00 am - 6:00 pm;Sat,Sun:
Closed
A99743E5→Lakeside Medical Group
A99743E→Preferred Ipa Of California
A99743E8→Regal Medical Group

LIU, XIUSHI

101 E Beverly Blvd Ste 103
Montebello, Ca 90640-0640
(323) 728-0655
Office Hour: M - F: 9:00 am - 5:00 pm;Sat,Sun:
Closed
A109894E5→Lakeside Medical Group
A109894E8→Regal Medical Group

NGUYEN, THANH

101 E Beverly Blvd Ste 401
Montebello, Ca 90640-0640
(323) 728-0655
Office Hour: M,Tu: 8:00 am - 4:00
pm;W,Th,F,Sat,Sun: Closed
Languages:English
20A7029E→Family Care Specialists Medical
Group

ORLANDO, JOAN

101 E Beverly Blvd Ste 103
Montebello, Ca 90640-0640
(323) 728-8065
Office Hour: M - F: 9:00 am - 5:00 pm;Sat,Sun:
Closed
Languages:English
G17142E2→Healthcare Partners Medical
Group
101 E Beverly Blvd Ste 407
Montebello, Ca 90640-0640
(323) 728-0655
Office Hour: M,Tu: 8:00 am - 4:00
pm;W,Th,F,Sat,Sun: Closed
Languages:English
G17142E→Family Care Specialists Medical
Group

YEH, MICHAEL

101 E Beverly Blvd Ste 407
Montebello, Ca 90640-0640
(323) 728-0655
Office Hour: M - F: 8:00 am - 4:00 pm;Sat,Sun:
Closed
Languages:English,Mandarin
A66379E4→Preferred Ipa Of California

101 E Beverly Blvd Ste 401
Montebello, Ca 90640-0640
(323) 728-0655
Office Hour: M,Tu: 8:00 am - 4:00
pm;W,Th,F,Sat,Sun: Closed
Languages:English
A66379E→Family Care Specialists Medical
Group

MONTEREY PARK

PENA, JORGE
600 N Garfield Ave Ste 311
Monterey Park, Ca 91754-1754
(626) 280-0408
Office Hour: M,W: 10:00 am - 6:00
pm;Tu,Th,F: 9:00 am - 5:00 pm;Sat,Sun:
Closed
Languages:English,Spanish
A29890E2→Regal Medical Group

NEWHALL

BARTE, FELIX
23928 Lyons Ave Ste 101
Newhall, Ca 91321-1321
(661) 255-8320
Office Hour: M,Tu,Th: 8:30 am - 5:00
pm;W,F: 9:30 am - 6:00 pm;Sat,Sun: Closed
Languages:English,Spanish,Tagalog
A37283E2→Lakeside Medical Group
A37283E3→Regal Medical Group

QUAN, HAROLD
23928 Lyons Ave Ste 101
Newhall, Ca 91321-1321
(661) 255-8320
Office Hour: M,Tu,Th: 8:30 am - 5:00
pm;W,F: 9:30 am - 6:00 pm;Sat,Sun: Closed
Languages:English,French
A34182E2→Lakeside Medical Group
A34182E3→Regal Medical Group

NORTHRIDGE

ARIANI, MEHRDAD
18350 Roscoe Blvd Ste 400
Northridge, Ca 91325-1325
(818) 678-8490
Office Hour: M - F: 9:00 am - 5:00 pm;Sat,Sun:
Closed
Languages:English
A48708E→Healthcare Partners Medical
Group

ARIMIE, RALUCA
18350 Roscoe Blvd Ste 600
Northridge, Ca 91325-1325
(818) 710-8045
Office Hour: M - F: 9:00 am - 5:00 pm;Sat,Sun:
Closed
Languages:English,Romanian
A54502E2→Lakeside Medical Group
A54502E3→Regal Medical Group

ELIAS, ZOUHEIR
18350 Roscoe Blvd Ste 401
Northridge, Ca 91325-1325
(818) 734-4888
Office Hour: M - F: 9:00 am - 5:00 pm;Sat,Sun:
Closed
Languages:Arabic,English,French
A33856E4→Lakeside Medical Group
A33856E5→Preferred Ipa Of California
A33856E6→Regal Medical Group

GUPTA, RAVI
17075 Devonshire St Ste 201
Northridge, Ca 91325-1325
(818) 366-9666
Office Hour: M - F: 9:00 am - 5:00 pm;Sat,Sun:
Closed
A45396E2→Health Care La Ipa (medpoint
Mgmt)

POLOSAJIAN, LEO
18350 Roscoe Blvd Ste 213
Northridge, Ca 91325-1325
(818) 718-1600
Office Hour: M - F: 8:00 am - 4:00 pm;Sat,Sun:
Closed
A81080E3→Health Care La Ipa (medpoint
Mgmt)
A81080E5→Lakeside Medical Group
A81080E6→Regal Medical Group

SALEH, JAHANDAR
18350 Roscoe Blvd Ste 400
Northridge, Ca 91325-1325
(818) 678-4900
Office Hour: M - F: 9:00 am - 5:00 pm;Sat,Sun:
Closed
A74385E2→Regal Medical Group

PALMDALE

CHOUDHARY, RANJIV
41210 11th St W Ste G
Palmdale, Ca 93551-3551
(661) 274-1777
Office Hour: M - F: 9:00 am - 5:00 pm;Sat,Sun:
Closed
Languages:English,Hindi
A41754E5→High Desert Medical Group
A41754E7→Sierra Medical Group

**PALOS VERDES
PENINSULA**

MITTAL, ARUN
868 Via Del Monte
Palos Verdes Peninsula, Ca 90274-0274
(310) 792-5428
Office Hour: M - F: 8:00 am - 4:00 pm;Sat,Sun:
Closed
Languages:English
A24691E8→Preferred Ipa Of California

PANORAMA CITY

GUPTA, RAVI
14860 Roscoe Blvd Ste 302
Panorama City, Ca 91402-1402
(818) 908-1881
Office Hour: M - F: 9:00 am - 6:00 pm;Sat,Sun:
Closed
A45396E3→Citrus Valley Physicians Group
A45396E4→Health Care La Ipa (medpoint
Mgmt)

RANGAPPA, SUNIL
14860 Roscoe Blvd Ste 302
Panorama City, Ca 91402-1402
(818) 908-1881
Office Hour: M - F: 9:00 am - 6:00 pm;Sat,Sun:
Closed
Languages:English
A93249E3→Citrus Valley Physicians Group

PARAMOUNT

**RAGHUNATHAN,
CHENGALROYAN**
16660 Paramount Blvd Ste 202
Paramount, Ca 90723-0723
(562) 633-3131
Office Hour: Mon - Sun: 9:00 am - 5:00 pm
Languages:English
A30339E3→Global Care Ipa (medpoint
Mgmt)
A30339E4→Health Care La Ipa (medpoint
Mgmt)
A30339E5→Preferred Ipa Of California
A30339E2→Prospect Medical Group Los
Angeles Inc

PASADENA

CHING, RUSSELL
625 S Fair Oaks Ave Ste 215
Pasadena, Ca 91105-1105
(626) 793-4139
Office Hour: M - F: 8:30 am - 5:00 pm;Sat,Sun:
Closed
Languages:English
G43021E2→Lakeside Medical Group

CHRISTODOULOU, CHRISTAKIS
3235 E Colorado Blvd Ste 201
Pasadena, Ca 91107-1107
(626) 577-7050
Office Hour: M - F: 9:00 am - 5:00 pm;Sat,Sun:
Closed
A53493E2→Lakeside Medical Group
A53493E3→Regal Medical Group

CONRAD, GARY
625 S Fair Oaks Ave Fl 2
Pasadena, Ca 91105-1105
(626) 793-3413
Office Hour: M - F: 9:00 am - 5:00 pm;Sat,Sun:
Closed
Languages:English
C37034E→Healthcare Partners Medical
Group

DURAIRAJ, AZHIL

625 S Fair Oaks Ave Ste 215
Pasadena, Ca 91105-1105
(626) 793-4139
Office Hour: M - F: 9:00 am - 5:00 pm;Sat,Sun:
Closed
Languages:English,Spanish
A54721E2→Lakeside Medical Group

GABRIELIAN, VICTOR

625 S Fair Oaks Ave Ste 215
Pasadena, Ca 91105-1105
(626) 793-4139
Office Hour: M - F: 8:30 am - 5:00 pm;Sat,Sun:
Closed
Languages:English
A101256E4→Lakeside Medical Group

GHAZAL, JOSEPH

2750 E Washington Blvd Ste 260
Pasadena, Ca 91107-1107
(626) 798-8923
Office Hour: M - F: 9:00 am - 5:00 pm;Sat,Sun:
Closed
C53712E7→Regal Medical Group

GURUDEVAN, SWAMINATHA

797 S Fair Oaks Ave
Pasadena, Ca 91105-1105
(626) 795-2244
Office Hour: M - F: 8:00 am - 5:00 pm;Sat,Sun:
Closed
Languages:English
A70212E→Healthcare Partners Medical
Group

MOK, DAVID

625 S Fair Oaks Ave Ste 215
Pasadena, Ca 91105-1105
(626) 793-4139
Office Hour: M - F: 9:00 am - 5:00 pm;Sat,Sun:
Closed
G83222E6→Lakeside Medical Group
G83222E9→Regal Medical Group
145 Vista Ave Ste 101
Pasadena, Ca 91107-1107
(626) 793-2885
Office Hour: M - F: 9:00 am - 5:00 pm;Sat,Sun:
Closed
Languages:English,Mandarin
G83222E4→Lakeside Medical Group
G83222E7→Regal Medical Group

RAO, VYSHALI

625 S Fair Oaks Ave Ste 215
Pasadena, Ca 91105-1105
(626) 793-4139
Office Hour: M - F: 9:00 am - 5:00 pm;Sat,Sun:
Closed
Languages:English,Hindi,Spanish
A72520E2→Lakeside Medical Group
625 S Fair Oaks Ave Fl 2
Pasadena, Ca 91105-1105
(626) 793-3413
Office Hour: M - F: 9:00 am - 5:00 pm;Sat,Sun:
Closed
Languages:English
A72520E→Healthcare Partners Medical
Group

RASHTIAN, MAYER

625 S Fair Oaks Ave Ste 215
Pasadena, Ca 91105-1105
(626) 793-4139
Office Hour: M - F: 9:00 am - 5:00 pm;Sat,Sun:
Closed
Languages:English,Persian
G66273E2→Lakeside Medical Group

ROTH, RAUL

625 S Fair Oaks Ave Ste 215
Pasadena, Ca 91105-1105
(626) 793-4139
Office Hour: M - F: 8:30 am - 5:00 pm;Sat,Sun:
Closed
G56414E3→Lakeside Medical Group
625 S Fair Oaks Ave Fl 2
Pasadena, Ca 91105-1105
(626) 793-3413
Office Hour: M - F: 9:00 am - 5:00 pm;Sat,Sun:
Closed
Languages:English
G56414E→Healthcare Partners Medical
Group

SHARMA, NAVEEN

3235 E Colorado Blvd Ste 201
Pasadena, Ca 91107-1107
(626) 577-7050
Office Hour: M - F: 9:00 am - 5:00 pm;Sat,Sun:
Closed
Languages:English
A97189E2→Lakeside Medical Group
A97189E3→Regal Medical Group

WONG, MICHAEL

540 S Marengo Ave
Pasadena, Ca 91101-1101
(213) 483-7766
Office Hour: M - F: 8:00 am - 4:30 pm;Sat,Sun:
Closed
Languages:Cantonese,English
G10110E4→Regal Medical Group

POMONA

ALLA, HARITHA

1866 N Orange Grove Ave Ste 202
Pomona, Ca 91767-1767
(909) 623-8796
Office Hour: M - F: 8:00 am - 5:00 pm;Sat,Sun:
Closed
C54107E4→Citrus Valley Physicians Group
C54107E→Health Care La Ipa (medpoint
Mgmt)
C54107E5→Lakeside Medical Group
C54107E6→Regal Medical Group
DISCEPOLO, WILLIAM
1866 N Orange Grove Ave Ste 202
Pomona, Ca 91767-1767
(909) 623-8796
Office Hour: M - F: 9:00 am - 5:00 pm;Sat,Sun:
Closed
Languages:Spanish
A85753E5→Health Care La Ipa (medpoint
Mgmt)
A85753E6→Pomona Valley Medical Group

DUONG, TRUONG

1818 N Orange Grove Ave Ste 206
Pomona, Ca 91767-1767
(877) 773-8664
Office Hour: M - F: 8:00 am - 5:00 pm;Sat,Sun:
Closed
A70137E2→Lakeside Medical Group
A70137E3→Regal Medical Group

MERLA, RAMANNA

1866 N Orange Grove Ave Ste 104
Pomona, Ca 91767-1767
(909) 865-0676
Office Hour: M - F: 8:00 am - 4:00 pm;Sat,Sun:
Closed
Languages:English
A118933E2→Allied Pacific Ipa

MOY, TOM

1866 N Orange Grove Ave Ste 202
Pomona, Ca 91767-1767
(909) 623-8796
Office Hour: M - F: 9:00 am - 5:00 pm;Sat,Sun:
Closed
Languages:English
A35574E2→Citrus Valley Physicians Group
A35574E3→Lakeside Medical Group
A35574E4→Regal Medical Group

MUTHIAH, MUTHUSAMY

1866 N Orange Grove Ave Ste 202
Pomona, Ca 91767-1767
(909) 623-8796
Office Hour: M - F: 9:00 am - 5:00 pm;Sat,Sun:
Closed
A51517E3→Lakeside Medical Group
A51517E→Pomona Valley Medical Group
A51517E4→Regal Medical Group

PALIWAL, YOGESH

1818 N Orange Grove Ave Ste 206
Pomona, Ca 91767-1767
(909) 623-2300
Office Hour: M - F: 9:00 am - 5:00 pm;Sat,Sun:
Closed
Languages:English,Urdu
A35011E5→Lakeside Medical Group
A35011E6→Regal Medical Group

REDDY, JAYAPAL

1866 N Orange Grove Ave Ste 202
Pomona, Ca 91767-1767
(909) 623-8796
Office Hour: M - F: 9:00 am - 5:00 pm;Sat,Sun:
Closed
A81459E4→Lakeside Medical Group
A81459E→Pomona Valley Medical Group
A81459E5→Regal Medical Group

THUMATI, RAMA

1866 N Orange Grove Ave Ste 202
Pomona, Ca 91767-1767
(909) 623-8796
Office Hour: M - F: 9:00 am - 5:00 pm;Sat,Sun:
Closed
Languages:English,Hindi
A36557E2→Lakeside Medical Group
A36557E3→Regal Medical Group

VANGALA, NITANTH

1866 N Orange Grove Ave Ste 202
 Pomona, Ca 91767-1767
 (909) 623-8796
 Office Hour: M - F: 9:00 am - 5:00 pm;Sat,Sun:
 Closed
 Languages:English
 A97827E→Pomona Valley Medical Group

RESEDA

POLOSAJIAN, LEO

7640 Tampa Ave Ste 101
 Reseda, Ca 91335-1335
 (818) 718-1600
 Office Hour: M - F: 8:30 am - 5:30 pm;Sat,Sun:
 Closed
 Languages:English
 A81080E7→Preferred Ipa Of California
 A81080E9→Prospect Medical Group Inc
 A81080E8→Prospect Professional Care
 Medical Group Inc

ROSEMEAD

CAO, MICHAEL

8729 Valley Blvd Ste A
 Rosemead, Ca 91770-1770
 (626) 451-0089
 Office Hour: M - F: 8:00 am - 5:00 pm;Sat,Sun:
 Closed
 Languages:English
 A80802E2→Allied Physicians Ipa (network
 Med. Mgmt)

YEH, TOM

7837 Garvey Ave
 Rosemead, Ca 91770-1770
 (626) 572-3100
 Office Hour: M,Tu,Th,F: 9:30 am - 6:00
 pm;W,Sun: Closed;Sat: 9:00 am - 1:00 pm
 A38144E→Allied Physicians Ipa (network
 Med. Mgmt)

SAN GABRIEL

CHEUNG, SIMON

506 W Valley Blvd
 San Gabriel, Ca 91776-1776
 (626) 308-3800
 Office Hour: M - F: 8:00 am - 4:00 pm;Sat,Sun:
 Closed
 Languages:English,Spanish
 G87151E2→Allied Pacific Ipa

KOK, YIH

506 W Valley Blvd Ste 100
 San Gabriel, Ca 91776-1776
 (626) 308-8380
 Office Hour: M - F: 9:00 am - 5:00 pm;Sat,Sun:
 Closed
 Languages:English
 A71806E2→Healthcare Partners Medical
 Group
 A71806E→Prospect - Maverick
 A71806E5→Regal Medical Group

LAU, STANLEY

506 W Valley Blvd Ste 100
 San Gabriel, Ca 91776-1776
 (626) 308-3800
 Office Hour: M - F: 8:00 am - 4:00 pm;Sat,Sun:
 Closed
 A46648E→Prospect - Maverick
 A46648E3→Regal Medical Group

SHERMAN OAKS

SHIENER, ALAN

4955 Van Nuys Blvd Ste 415
 Sherman Oaks, Ca 91403-1403
 (818) 501-5686
 Office Hour: M - F: 8:00 am - 5:00 pm;Sat,Sun:
 Closed
 Languages:English
 G30423E2→Regal Medical Group

TARZANA

EHRICH, MARC

18370 Burbank Blvd Ste 707
 Tarzana, Ca 91356-1356
 (818) 345-5580
 Office Hour: M - F: 8:30 am - 5:30 pm;Sat,Sun:
 Closed
 Languages:English
 G52293E2→Lakeside Medical Group

KIM, DAVE

18370 Burbank Blvd Ste 707
 Tarzana, Ca 91356-1356
 (818) 345-5580
 Office Hour: M - F: 7:30 am - 5:00 pm;Sat,Sun:
 Closed
 Languages:English,Korean
 A61680E2→Lakeside Medical Group
 A61680E3→Regal Medical Group

ONG, JAMES

18372 Clark St Ste 218
 Tarzana, Ca 91356-1356
 (818) 842-5377
 Office Hour: M - F: 9:00 am - 5:00 pm;Sat,Sun:
 Closed
 Languages:Cantonese,English,Mandarin
 G70354E2→Lakeside Medical Group
 G70354E3→Regal Medical Group

PERRY, IRA

18370 Burbank Blvd Ste 707
 Tarzana, Ca 91356-1356
 (818) 345-5580
 Office Hour: M - F: 8:30 am - 5:30 pm;Sat,Sun:
 Closed
 Languages:English
 A69184E2→Lakeside Medical Group
 A69184E3→Regal Medical Group

SIMON, BENJAMIN

18370 Burbank Blvd Ste 707
 Tarzana, Ca 91356-1356
 (818) 345-5580
 Office Hour: M - F: 8:30 am - 5:00 pm;Sat,Sun:
 Closed
 Languages:English
 C41270E2→Lakeside Medical Group

C41270E3→Regal Medical Group

VAHDAT, ARASH

18370 Burbank Blvd Ste 714
 Tarzana, Ca 91356-1356
 (818) 665-2065
 Office Hour: M - F: 9:00 am - 5:00 pm;Sat,Sun:
 Closed
 A73458E4→Lakeside Medical Group
 A73458E6→Regal Medical Group

WONG, RICHARD

18370 Burbank Blvd Ste 707
 Tarzana, Ca 91356-1356
 (818) 345-5580
 Office Hour: M - F: 8:30 am - 5:00 pm;Sat,Sun:
 Closed
 A64059E2→Lakeside Medical Group
 A64059E3→Regal Medical Group

WORK, JEFFREY

18370 Burbank Blvd Ste 707
 Tarzana, Ca 91356-1356
 (818) 345-5580
 Office Hour: M - F: 8:30 am - 5:30 pm;Sat,Sun:
 Closed
 Languages:English
 G47314E2→Lakeside Medical Group
 G47314E3→Regal Medical Group

TORRANCE

BHARADIA, JUMA

21150 Hawthorne Blvd Ste 200
 Torrance, Ca 90503-0503
 (310) 378-3993
 Office Hour: M - F: 8:00 am - 4:00 pm;Sat,Sun:
 Closed
 Languages:English,Spanish
 A56515E4→Allied Pacific Ipa
 22617 Hawthorne Blvd
 Torrance, Ca 90505-0505
 (310) 370-4700
 Office Hour: M - F: 9:00 am - 5:00 pm;Sat,Sun:
 Closed
 Languages:English,Persian,Spanish,Tagalog,
 Urdu
 A56515E3→Regal Medical Group

HASAN, SHAZIA

23550 Hawthorne Blvd Ste 140
 Torrance, Ca 90505-0505
 (310) 675-1400
 Office Hour: M - F: 9:00 am - 5:00 pm;Sat,Sun:
 Closed
 Languages:English
 A55223E3→Regal Medical Group
 A55223E4→Regal Medical Group

KOSAR, EROL

4201 Torrance Blvd Ste 560
 Torrance, Ca 90503-0503
 (310) 792-5800
 Office Hour: M - F: 8:00 am - 4:00 pm;Sat,Sun:
 Closed
 Languages:English
 G75877E2→Axminster Medical Group
 G75877E→Global Care Ipa (medpoint Mgmt)

MATIN, KAMRAN
2406 Torrance Blvd
Torrance, Ca 90501-0501
(310) 328-3421
Office Hour: M - F: 8:00 am - 5:00 pm;Sat,Sun:
Closed
Languages:English
A66711E3→Healthcare Partners Medical
Group
4201 Torrance Blvd Ste 790
Torrance, Ca 90503-0503
(310) 370-4558
Office Hour: M - F: 8:00 am - 5:00 pm;Sat,Sun:
Closed
Languages:English
A66711E2→Healthcare Partners Medical
Group

MITTAL, ARUN
21350 Hawthorne Blvd Ste 270
Torrance, Ca 90503-0503
(310) 792-5428
Office Hour: M - F: 8:00 am - 4:00 pm;Sat,Sun:
Closed
A24691E→Preferred Ipa Of California

WEINSTEIN, STEVEN
4201 Torrance Blvd Ste 750
Torrance, Ca 90503-0503
(310) 540-1953
Office Hour: M,Tu,Th: 8:30 am - 5:00
pm;W,F: 8:30 am - 4:00 pm;Sat,Sun: Closed
Languages:English,German
G19079E2→Regal Medical Group

YOUNES, BASIL
4305 Torrance Blvd
Torrance, Ca 90503-0503
(310) 370-5694
Office Hour: M - F: 8:00 am - 4:00 pm;Sat,Sun:
Closed
Languages:English
20A9791E2→Health Care La Ipa (medpoint
Mgmt)
4305 Torrance Blvd Ste 500
Torrance, Ca 90503-0503
(310) 370-5694
Office Hour: M - F: 8:00 am - 4:00 pm;Sat,Sun:
Closed
Languages:English
20A9791E→Global Care Ipa (medpoint
Mgmt)

VALENCIA

KIM, NANCY
26357 Mcbean Pkwy Ste 200
Valencia, Ca 91355-1355
(818) 784-6269
Office Hour: M - F: 8:00 am - 5:00 pm;Sat,Sun:
Closed
A76034E12→Lakeside Medical Group
A76034E18→Regal Medical Group

TAM, KENNETH
23929 Mcbean Pkwy
Valencia, Ca 91355-1355
(818) 782-5041
Office Hour: M - F: 9:00 am - 5:00 pm;Sat,Sun:
Closed
Languages:English
G71122E→Lakeside Medical Group
WAKSLAK, MENACHEM
23861 Mcbean Pkwy Ste C14
Valencia, Ca 91355-1355
(661) 888-4311
Office Hour: M - F: 8:00 am - 5:00 pm;Sat,Sun:
Closed
Languages:English
A114088E8→Lakeside Medical Group
A114088E14→Regal Medical Group

VAN NUYS

ARORA, RAMESH
14411 Hamlin st
Van Nuys, Ca 91401-1401
(818) 994-0616
Office Hour: M - F: 8:00 am - 4:00 pm;Sat,Sun:
Closed
Languages:English
C42324E→Health Care La Ipa (medpoint
Mgmt)
C42324E2→Prospect Professional Care
Medical Group Inc

FAKHERI, SAMAN
14411 Hamlin st
Van Nuys, Ca 91401-1401
(818) 994-0616
Office Hour: M - F: 7:30 am - 4:30 pm;Sat,Sun:
Closed
Languages:English
A107753E→Prospect Professional Care
Medical Group Inc

HAKIMI, MICHAEL
16119 Vanowen st
Van Nuys, Ca 91406-1406
(818) 908-8048
Office Hour: M - F: 9:00 am - 5:00 pm;Sat,Sun:
Closed
Languages:English
20A13147E2→Prospect Medical Group Inc
20A13147E→Prospect Professional Care
Medical Group Inc

HIGGINS, JAMES
14411 Hamlin st
Van Nuys, Ca 91401-1401
(818) 994-0616
Office Hour: M - F: 7:30 am - 5:00 pm;Sat,Sun:
Closed
Languages:English
A88417E→Prospect Medical Group Inc

KASSABIAN, LEO
15243 Vanowen St Ste 301
Van Nuys, Ca 91405-1405
(818) 782-2504
Office Hour: M - F: 9:00 am - 5:00 pm;Sat,Sun:
Closed
Languages:English
A74898E→Healthcare Partners Medical
Group

KUPFERWASSER, LEON
16119 Vanowen st
Van Nuys, Ca 91406-1406
(818) 904-4678
Office Hour: M - F: 9:00 am - 5:00 pm;Sat,Sun:
Closed
Languages:English
A83900E5→Citrus Valley Physicians Group
A83900E→Healthcare Partners Medical
Group
A83900E3→Lakeside Medical Group
A83900E7→Prospect Medical Group Inc
A83900E6→Prospect Professional Care
Medical Group Inc
A83900E4→Regal Medical Group

LEE, JAMES
15243 Vanowen St Ste 301
Van Nuys, Ca 91405-1405
(818) 782-2504
Office Hour: M - F: 9:00 am - 5:00 pm;Sat,Sun:
Closed
Languages:English
A90106E→Healthcare Partners Medical
Group

PANDIAN, MARIAPPAN
15243 Vanowen St Ste 301
Van Nuys, Ca 91405-1405
(818) 782-2504
Office Hour: M - F: 9:00 am - 5:00 pm;Sat,Sun:
Closed
Languages:English
A35476E→Healthcare Partners Medical
Group

SHAMJI, MUNAF
15243 Vanowen St Ste 504
Van Nuys, Ca 91405-1405
(818) 904-6782
Office Hour: M - F: 8:30 am - 5:30 pm;Sat,Sun:
Closed
G77802E6→Lakeside Medical Group
G77802E9→Regal Medical Group
16119 Vanowen st
Van Nuys, Ca 91406-1406
(818) 904-6782
Office Hour: M - F: 9:00 am - 5:00 pm;Sat,Sun:
Closed
Languages:English,Spanish
G77802E12→Citrus Valley Physicians Group
G77802E2→Health Care La Ipa (medpoint
Mgmt)
G77802E→Healthcare Partners Medical
Group
G77802E7→Lakeside Medical Group
G77802E14→Prospect Medical Group Inc
G77802E13→Prospect Professional Care
Medical Group Inc
G77802E10→Regal Medical Group

TILKIAN, ARA

15243 Vanowen St Ste 301
Van Nuys, Ca 91405-1405
(818) 782-2504
Office Hour: M - F: 9:00 am - 5:00 pm;Sat,Sun:
Closed
Languages:English
G21218E→Healthcare Partners Medical
Group

TSAKONAS, JOHN

15243 Vanowen St Ste 301
Van Nuys, Ca 91405-1405
(818) 782-2504
Office Hour: M - F: 9:00 am - 5:00 pm;Sat,Sun:
Closed
Languages:English
G62791E→Healthcare Partners Medical
Group

VAHDAT, ARASH

15211 Vanowen St Ste 208
Van Nuys, Ca 91405-1405
(818) 662-2065
Office Hour: M - F: 9:00 am - 5:00 pm;Sat,Sun:
Closed
A73458E3→Lakeside Medical Group
A73458E5→Regal Medical Group

WAKSLAK, MENACHEM

16119 Vanowen st
Van Nuys, Ca 91406-1406
(818) 904-6782
Office Hour: M - F: 8:00 am - 5:00 pm;Sat,Sun:
Closed
Languages:English
A114088E4→Lakeside Medical Group
A114088E17→Prospect Medical Group Inc
A114088E16→Prospect Professional Care
Medical Group Inc
A114088E10→Regal Medical Group

YEE, TING

15243 Vanowen St Ste 301
Van Nuys, Ca 91405-1405
(818) 782-2504
Office Hour: M - F: 9:00 am - 5:00 pm;Sat,Sun:
Closed
Languages:English
G37806E→Healthcare Partners Medical
Group

VENICE

HARRIS, CLIFFORD

604 Rose Ave
Venice, Ca 90291-0291
(310) 392-8636
Office Hour: M - F: 8:00 am - 8:00 pm;Sat,Sun:
Closed
Languages:Spanish
G16005E2→Health Care La Ipa (medpoint
Mgmt)

WEST COVINA

KHAN, MOHD

1535 W Merced Ave Ste 302
West Covina, Ca 91790-1790
(626) 918-4566
Office Hour: M - Th: 8:30 am - 5:30 pm;F: 9:00
am - 5:00 pm;Sat,Sun: Closed
A31322E2→Regal Medical Group

TYE, JONATHAN

1250 S Sunset Ave Ste 202
West Covina, Ca 91790-1790
(626) 960-6588
Office Hour: M - F: 8:00 am - 4:00 pm;Sat,Sun:
Closed
A44747E4→Allied Physicians Ipa (network
Med. Mgmt)
A44747E2→Lakeside Medical Group
A44747E3→Regal Medical Group

WEST HILLS

COHEN, BENJAMIN

23101 Sherman Pl Ste 110
West Hills, Ca 91307-1307
(818) 702-8800
Office Hour: M - F: 8:00 am - 5:00 pm;Sat,Sun:
Closed
Languages:English,Spanish
G49915E2→Lakeside Medical Group
G49915E3→Regal Medical Group

ELIAS, ZOUHEIR

7320 Woodlake Ave
West Hills, Ca 91307-1307
(818) 734-4888
Office Hour: M - F: 9:00 am - 5:00 pm;Sat,Sun:
Closed
A33856E5→Lakeside Medical Group
A33856E7→Regal Medical Group

FARSHI, RAMIN

23101 Sherman Pl Ste 100
West Hills, Ca 91307-1307
(818) 702-8800
Office Hour: M - F: 9:00 am - 5:00 pm;Sat,Sun:
Closed
G75062E3→Lakeside Medical Group
G75062E2→Regal Medical Group

JAMALI, AAMER

23101 Sherman Pl Ste 110
West Hills, Ca 91307-1307
(818) 702-8800
Office Hour: M - F: 8:00 am - 5:00 pm;Sat,Sun:
Closed
A69307E2→Lakeside Medical Group
A69307E3→Regal Medical Group

LEVEY, MICHAEL

23101 Sherman Pl Ste 110
West Hills, Ca 91307-1307
(818) 702-8800
Office Hour: M - F: 8:00 am - 5:00 pm;Sat,Sun:
Closed
Languages:English,Spanish
G34681E2→Lakeside Medical Group
G34681E3→Regal Medical Group

WAKSLAK, MENACHEM

23101 Sherman Pl Ste 100
West Hills, Ca 91307-1307
(818) 702-8800
Office Hour: M - F: 8:00 am - 5:00 pm;Sat,Sun:
Closed
Languages:English
A114088E6→Lakeside Medical Group
A114088E12→Regal Medical Group

WHITTIER

HO, LILY

9209 Colima Rd Ste 4300
Whittier, Ca 90605-0605
(562) 907-9178
Office Hour: M - F: 8:00 am - 4:00 pm;Sat,Sun:
Closed
Languages:English
A63149E→Allied Physicians Ipa (network
Med. Mgmt)

JAFARI, ALIREZA

15141 Whittier Blvd Ste 240
Whittier, Ca 90603-0603
(562) 945-7746
Office Hour: M,Tu: 8:00 am - 5:00
pm;W,Th,F,Sat,Sun: Closed
Languages:English
A49135E→Allied Physicians Ipa (network
Med. Mgmt)
A49135E3→Regal Medical Group

PATEL, PARESH

14350 Whittier Blvd Ste 315
Whittier, Ca 90605-0605
(562) 945-2787
Office Hour: M,Tu: 9:00 am - 5:00
pm;W,Th,F: 8:00 am - 5:00 pm;Sat,Sun:
Closed
Languages:English
A41512E→Allied Physicians Ipa (network
Med. Mgmt)

DERMATOLOGY

AGOURA HILLS

TABIBIAN, MICHAEL

29525 Canwood St Ste 220
Agoura Hills, Ca 91301-1301
(818) 706-3744
Office Hour: M - F: 9:00 am - 5:00 pm;Sat,Sun:
Closed
G80532E2→Lakeside Medical Group
G80532E3→Regal Medical Group

ALHAMBRA**SCHALL, LAWRENCE**

815 S Garfield Ave
Alhambra, Ca 91801-1801
(626) 281-6268
Office Hour: M,W: 9:00 am - 4:00 pm;Tu,Th,F: 9:00 am - 5:00 pm;Sat,Sun:
Closed
A42950E2→Regal Medical Group

SHEN, JEN-YEE

801 W Valley Blvd Ste 104
Alhambra, Ca 91803-1803
(626) 282-6929
Office Hour: M - F: 8:00 am - 4:00 pm;Sat,Sun:
Closed
Languages:English
A42233E→Allied Physicians Ipa (network Med. Mgmt)

ARCADIA**CHANG, CARL**

100 N Santa Anita Ave
Arcadia, Ca 91006-1006
(626) 821-1599
Office Hour: M - F: 9:00 am - 5:00 pm;Sat,Sun:
Closed
Languages:English
A91493E→Healthcare Partners Medical Group

CHANG, DONG

100 N Santa Anita Ave
Arcadia, Ca 91006-1006
(626) 821-1599
Office Hour: M - F: 9:00 am - 5:00 pm;Sat,Sun:
Closed
Languages:English
A33186E→Healthcare Partners Medical Group

BEVERLY HILLS**DANESH, SID**

240 S La Cienega Blvd Ste 400
Beverly Hills, Ca 90211-0211
(310) 550-0666
Office Hour: M - F: 8:00 am - 4:00 pm;Sat,Sun:
Closed
Languages:English,Persian,Spanish
A39428E2→Preferred Ipa Of California
A39428E8→Regal Medical Group

FREED, MICHAEL

415 N Crescent Dr Ste 340
Beverly Hills, Ca 90210-0210
(310) 659-5173
Office Hour: M - F: 9:00 am - 5:00 pm;Sat,Sun:
Closed
Languages:English
G53029E2→Health Care La Ipa (medpoint Mgmt)
G53029E→Healthcare Partners Medical Group
G53029E4→Regal Medical Group

LIN, MICHAEL

416 N Bedford Dr Ste 210
Beverly Hills, Ca 90210-0210
(888) 558-8955
Office Hour: M - F: 9:00 am - 5:30 pm;Sat,Sun:
Closed
A77571E8→Lakeside Medical Group
A77571E11→Regal Medical Group

MEHRABI, DONNY

9735 Wilshire Blvd Ste 421
Beverly Hills, Ca 90212-0212
(310) 205-3555
Office Hour: M - F: 9:00 am - 5:00 pm;Sat,Sun:
Closed
Languages:English,Persian,Spanish
A84588E3→Lakeside Medical Group
A84588E6→Regal Medical Group

NEWMAN, ARMAND

9301 Wilshire Blvd Ste 301
Beverly Hills, Ca 90210-0210
(310) 273-4454
Office Hour: M,Tu: 8:00 am - 6:00 pm;W,Th,F: 8:00 am - 4:00 pm;Sat,Sun:
Closed
Languages:English
A41518E2→Allied Physicians Ipa (network Med. Mgmt)
A41518E→Global Care Ipa (medpoint Mgmt)

SAADAT, PAYAM

8950 W Olympic Blvd Ste 171
Beverly Hills, Ca 90211-0211
(323) 857-0777
Office Hour: M - F: 8:30 am - 5:30 pm;Sat:
9:30 am - 2:00 pm;Sun: Closed
Languages:English
A93040E2→Regal Medical Group

BURBANK**KAY, MARTIN**

201 S Buena Vista St Ste 420
Burbank, Ca 91505-1505
(818) 238-2350
Office Hour: M,Tu,W,F: 8:30 am - 5:30 pm;Th: 8:30 am - 5:00 pm;Sat,Sun: Closed
Languages:English
G60115E2→Lakeside Medical Group
G60115E3→Regal Medical Group

COVINA**VAFIAE, JANET**

420 W Rowland st
Covina, Ca 91723-1723
(626) 331-1641
Office Hour: M - F: 9:00 am - 5:00 pm;Sat,Sun:
Closed
Languages:English
A90755E→Healthcare Partners Medical Group

DOWNEY**CAMOUSE, MELISSA**

8345 Firestone Blvd Ste 310
Downey, Ca 90241-0241
(562) 923-3001
Office Hour: M - F: 8:00 am - 5:00 pm;Sat,Sun:
Closed
Languages:English
20A9923E→Applecare Medical Group (downey And Select Regions)

KE, MALCOLM

8345 Firestone Blvd Ste 310
Downey, Ca 90241-0241
(562) 923-3001
Office Hour: M - F: 8:00 am - 5:00 pm;Sat,Sun:
Closed
A73403E2→Axminster Medical Group

ENCINO**GHASRI, PEYMAN**

5363 Balboa Blvd Ste 333
Encino, Ca 91316-1316
(818) 501-1337
Office Hour: M - F: 9:00 am - 5:00 pm;Sat,Sun:
Closed
Languages:English
A83809E→Healthcare Partners Medical Group
A83809E3→Lakeside Medical Group
A83809E4→Regal Medical Group

GARDENA**DE SILVA, KEERTHI**

1141 W Redondo Beach Blvd Ste 107
Gardena, Ca 90247-0247
(310) 515-0677
Office Hour: M - F: 8:00 am - 4:00 pm;Sat,Sun:
Closed
Languages:English
A30035E6→Altamed Health Services Corporation
A30035E5→Applecare Medical Group (downey And Select Regions)
A30035E4→Applecare Medical Group St Francis
A30035E2→Global Care Ipa (medpoint Mgmt)
A30035E3→Health Care La Ipa (medpoint Mgmt)
A30035E→Preferred Ipa Of California
A30035E8→Regal Medical Group

GLENDALE**MEHRABI, DONNY**

1505 Wilson Ter Ste 320
Glendale, Ca 91206-1206
(310) 205-3555
Office Hour: M - F: 9:00 am - 5:00 pm;Sat,Sun:
Closed
A84588E→Lakeside Medical Group
A84588E4→Regal Medical Group

GLENDORA

ETTEFAGH, LEILA
 210 S Grand Ave Ste 208
 Glendora, Ca 91741-1741
 (626) 914-3675
 Office Hour: M - F: 8:00 am - 4:00 pm;Sat,Sun:
 Closed
 Languages:English
 A89632E6→Allied Physicians Ipa (network
 Med. Mgmt)
 A89632E5→Healthcare Partners Medical
 Group
 A89632E→Lakeside Medical Group
 A89632E2→Lakeside Medical Group
 A89632E3→Regal Medical Group
 A89632E4→Regal Medical Group

GORMLEY, DANIEL
 412 W Carroll Ave Ste 207
 Glendora, Ca 91741-1741
 (626) 963-7685
 Office Hour: M - F: 8:00 am - 4:00 pm;Sat,Sun:
 Closed
 Languages:English,Spanish
 A21148E→Citrus Valley Physicians Group

MOUL, DANIELLE
 210 S Grand Ave Ste 208
 Glendora, Ca 91741-1741
 (626) 914-3675
 Office Hour: M - F: 8:00 am - 4:00 pm;Sat,Sun:
 Closed
 Languages:English
 A104213E4→Allied Physicians Ipa (network
 Med. Mgmt)
 A104213E3→Healthcare Partners Medical
 Group
 A104213E→Lakeside Medical Group
 A104213E2→Regal Medical Group

NAMI, NAVID
 210 S Grand Ave Ste 208
 Glendora, Ca 91741-1741
 (626) 914-3675
 Office Hour: M - F: 8:00 am - 4:00 pm;Sat,Sun:
 Closed
 Languages:English
 20A9494E→Allied Physicians Ipa (network
 Med. Mgmt)

PANG, KATIE
 2025 E Route 66
 Glendora, Ca 91740-1740
 (626) 335-4610
 Office Hour: M - F: 8:00 am - 4:00 pm;Sat,Sun:
 Closed
 Languages:English
 A84059E→Talbert Medical Group

SIDHU, AMARPAUL
 2301 E Foothill Blvd Ste 100
 Glendora, Ca 91740-1740
 (626) 852-2337
 Office Hour: M - F: 9:00 am - 5:00 pm;Sat,Sun:
 Closed
 Languages:English
 A73248E→Healthcare Partners Medical
 Group
 A73248E3→Regal Medical Group

GRANADA HILLS

NALTSAS, STEVEN
 10515 Balboa Blvd Ste 250
 Granada Hills, Ca 91344-1344
 (818) 368-8517
 Office Hour: M - F: 9:00 am - 5:00 pm;Sat,Sun:
 Closed
 Languages:English
 C37351E→Healthcare Partners Medical
 Group

LAKWOOD

ROSENBERG, FREDRIC
 3650 South St Ste 306
 Lakewood, Ca 90712-0712
 (562) 633-6353
 Office Hour: M,Tu: 9:00 am - 6:00
 pm;W,Th,F,Sat,Sun: Closed
 Languages:English
 G21402E→Global Care Ipa (medpoint Mgmt)
 G21402E4→Regal Medical Group
 3650 South St Ste 306
 Lakewood, Ca 90712-0712
 (562) 633-6353
 Office Hour: M,Tu: 9:00 am - 5:00
 pm;W,Th,F,Sat,Sun: Closed
 Languages:English,Spanish
 G21402E2→Health Care La Ipa (medpoint
 Mgmt)

LANCASTER

FARZADMEHR, AFSHIN
 1669 W Avenue J Ste 308
 Lancaster, Ca 93534-3534
 (310) 271-1133
 Office Hour: M - F: 10:00 am - 6:00
 pm;Sat,Sun: Closed
 A69982E8→High Desert Medical Group
 A69982E10→Lakeside Medical Group
 A69982E6→Regal Medical Group

SANDHU, JASBIR
 44215 15th St W Ste 209
 Lancaster, Ca 93534-3534
 (661) 945-0818
 Office Hour: M - F: 8:30 am - 5:00 pm;Sat,Sun:
 Closed
 Languages:English,Panjabi
 G32658E2→High Desert Medical Group
 G32658E3→High Desert Medical Group
 G32658E4→Regal Medical Group
 G32658E5→Regal Medical Group
 G32658E6→Sierra Medical Group
 G32658E7→Sierra Medical Group

LONG BEACH

CAUSIER, DAVID
 2925 Palo Verde Ave
 Long Beach, Ca 90815-0815
 (562) 429-2473
 Office Hour: M - F: 8:00 am - 4:00 pm;Sat,Sun:
 Closed
 Languages:English
 G43364E→Talbert Medical Group

FEIN, HOWARD
 5865 E Naples Plz
 Long Beach, Ca 90803-0803
 (562) 433-7700
 Office Hour: M - F: 9:00 am - 5:00 pm;Sat,Sun:
 Closed
 Languages:English,Spanish
 A84759E2→Regal Medical Group

MILLER, ROBERT
 3325 Palo Verde Ave Ste 107
 Long Beach, Ca 90808-0808
 (562) 420-8333
 Office Hour: M - F: 9:00 am - 5:00 pm;Sat,Sun:
 Closed
 Languages:English
 G25487E→Citrus Valley Physicians Group

LOS ANGELES

BEHNAM, BEN
 8635 W 3rd St Ste 855w
 Los Angeles, Ca 90048-0048
 (310) 315-4989
 Office Hour: M - F: 8:00 am - 5:00 pm;Sat,Sun:
 Closed
 A95319E4→Regal Medical Group

CHO, SONG
 3224 W Olympic Blvd Ste 203
 Los Angeles, Ca 90006-0006
 (323) 731-2211
 Office Hour: M - F: 8:00 am - 4:00 pm;Sat,Sun:
 Closed
 Languages:English,Korean
 G66800E→Seoul Medical Group

CHONG, SUMMER
 1701 E Cesar E Chavez Ave Ste 100
 Los Angeles, Ca 90033-0033
 (323) 987-1362
 Office Hour: M - F: 8:00 am - 5:00 pm;Sat,Sun:
 Closed
 Languages:English
 A120535E→Altamed Health Services
 Corporation

COGHLAN, PATRICIA
 1127 Wilshire Blvd Ste 403
 Los Angeles, Ca 90017-0017
 (213) 481-2083
 Office Hour: M,Th,F: 10:00 am - 6:30
 pm;Tu,W: 8:00 am - 4:30 pm;Sat,Sun: Closed
 A22797E2→Regal Medical Group

FARZADMEHR, AFSHIN

1125 S Beverly Dr Ste 600
Los Angeles, Ca 90035-0035
(310) 271-1133
Office Hour: M - F: 10:00 am - 6:00 pm;Sat,Sun: Closed
A69982E7→High Desert Medical Group
A69982E9→Lakeside Medical Group
A69982E5→Regal Medical Group

HERNANDEZ, LEOPOLDO

3406 Whittier Blvd
Los Angeles, Ca 90023-0023
(323) 261-3161
Office Hour: M - F: 8:00 am - 4:00 pm;Sat,Sun: Closed
G39635E5→Altamed Health Services Corporation
G39635E→Family Care Specialists Medical Group
G39635E4→Health Care La Ipa (medpoint Mgmt)
G39635E6→Prospect - Nuestra Familia
G39635E3→Prospect Medical Group Los Angeles Inc
3406 Whittier Blvd Ste 15
Los Angeles, Ca 90023-0023
(323) 261-3161
Office Hour: M - F: 9:00 am - 5:00 pm;Sat,Sun: Closed
Languages:English
G39635E2→Preferred Ipa Of California

HO, CHRISTOPHER

420 E 3rd St Ste 805
Los Angeles, Ca 90013-0013
(213) 687-3217
Office Hour: M - F: 9:00 am - 5:00 pm;Sat,Sun: Closed
Languages:English,Spanish
G77152E2→Health Care La Ipa (medpoint Mgmt)
G77152E4→Regal Medical Group

KEITH, WILLIAM

6200 Wilshire Blvd Ste 1111
Los Angeles, Ca 90048-0048
(323) 932-0382
Office Hour: M,Tu: 9:00 am - 5:00 pm;W,Th,F,Sat,Sun: Closed
G28270E→Axminster Medical Group

KIM, GENE

1701 E Cesar E Chavez Ave Ste 100
Los Angeles, Ca 90033-0033
(323) 987-1362
Office Hour: M,Tu,Th,F: 9:00 am - 5:00 pm;W: 8:00 am - 5:00 pm;Sat,Sun: Closed
Languages:English
A104201E2→Regal Medical Group

PARK, BRUCE

3450 Wilshire Blvd Ste 408
Los Angeles, Ca 90010-0010
(213) 380-0221
Office Hour: M,Th,F: 9:00 am - 5:00 pm;Tu: 10:00 am - 3:30 pm;W: 12:00 pm - 5:00 pm;Sat,Sun: Closed
Languages:English,Korean
A64842E2→Regal Medical Group

PEACE, SHERRI

8930 S Sepulveda Blvd Ste 104
Los Angeles, Ca 90045-0045
(310) 645-6001
Office Hour: M - F: 8:00 am - 4:00 pm;Sat,Sun: Closed
G72196E→Global Care Ipa (medpoint Mgmt)
G72196E2→Health Care La Ipa (medpoint Mgmt)

RAM, RAMIN

1025 W Olympic Blvd
Los Angeles, Ca 90015-0015
(213) 623-3222
Office Hour: M - F: 9:00 am - 5:00 pm;Sat,Sun: Closed
Languages:English
A102239E→Healthcare Partners Medical Group

SAADAT, PAYAM

6221 Wilshire Blvd Ste 101
Los Angeles, Ca 90048-0048
(323) 857-0777
Office Hour: M - F: 8:30 am - 5:00 pm;Sat,Sun: Closed
Languages:English,Persian,Spanish
A93040E→Regal Medical Group

SOFEN, HOWARD

8930 S Sepulveda Blvd Ste 114
Los Angeles, Ca 90045-0045
(310) 337-7171
Office Hour: M - F: 9:00 am - 5:00 pm;Sat,Sun: Closed
G47799E4→Axminster Medical Group
G47799E→Global Care Ipa (medpoint Mgmt)
G47799E2→Health Care La Ipa (medpoint Mgmt)
G47799E5→Regal Medical Group

TAKAHASHI, STEFANI

1701 E Cesar E Chavez Ave Ste 100
Los Angeles, Ca 90033-0033
(323) 987-1362
Office Hour: M: 8:00 am - 5:00 pm;Tu,W,Th,F: 9:00 am - 5:00 pm;Sat,Sun: Closed
Languages:English

A55242E3→Regal Medical Group
1701 E Cesar E Chavez Ave Ste 510
Los Angeles, Ca 90033-0033
(323) 987-7136
Office Hour: M - F: 9:00 am - 5:00 pm;Sat,Sun: Closed

Languages:English
A55242E→Healthcare Partners Medical Group

VADMAL, MANJUNATH

6221 Wilshire Blvd Ste 101
Los Angeles, Ca 90048-0048
(323) 857-0777
Office Hour: M - F: 8:30 am - 5:30 pm;Sat,Sun: Closed
A73000E3→Regal Medical Group

WALLACE, PAUL

231 W Vernon Ave Ste 110
Los Angeles, Ca 90037-0037
(310) 652-8160
Office Hour: M - F: 8:00 am - 4:00 pm;Sat,Sun: Closed
Languages:English
A49918E→Global Care Ipa (medpoint Mgmt)
A49918E2→Health Care La Ipa (medpoint Mgmt)
231 W Vernon Ave Ste 204
Los Angeles, Ca 90037-0037
(323) 336-7478
Office Hour: M - F: 8:00 am - 4:00 pm;Sat,Sun: Closed
Languages:English
A49918E3→Regal Medical Group

MISSION HILLS**LUSHER, FRANK**

15336 Devonshire St Ste 1
Mission Hills, Ca 91345-1345
(818) 894-5616
Office Hour: M,Tu,W,F,Sat,Sun: Closed;Th: 8:30 am - 12:00 pm
Languages:English
C33258E→Health Care La Ipa (medpoint Mgmt)
C33258E4→Lakeside Medical Group
C33258E8→Prospect - Maverick
C33258E6→Regal Medical Group

MONTEREY PARK**BADAWI, RADWAN**

850 S Atlantic Blvd Ste 102
Monterey Park, Ca 91754-1754
(626) 607-0333
Office Hour: M,Tu: 8:00 am - 5:00 pm;W,Th,F,Sat,Sun: Closed
Languages:English
A31954E3→Allied Physicians Ipa (network Med. Mgmt)
A31954E→Preferred Ipa Of California
1900 S Atlantic Blvd Ste 2
Monterey Park, Ca 91754-1754
(626) 607-0333
Office Hour: M - F: 8:00 am - 5:00 pm;Sat,Sun: Closed
Languages:English
A31954E2→Prospect Medical Group Los Angeles Inc

SHU, CINDY

455 N Garfield Ave Ste 200
Monterey Park, Ca 91754-1754
(626) 573-3344
Office Hour: M - F: 8:00 am - 4:00 pm;Sat,Sun: Closed
Languages:English
A70106E→Allied Physicians Ipa (network Med. Mgmt)

NEWHALL

LUSHER, FRANK

23206 Lyons Ave Ste 104
Newhall, Ca 91321-1321
(661) 254-7400
Office Hour: M - F: 9:00 am - 5:00 pm;Sat,Sun:
Closed
Languages:English
C33258E5→Lakeside Medical Group
C33258E7→Regal Medical Group

PALMDALE

SHELL, RONALD

833 Auto Center dr
Palmdale, Ca 93551-3551
(661) 272-9557
Office Hour: M - F: 8:00 am - 5:00 pm;Sat,Sun:
Closed
Languages:English,Spanish
G70359E→High Desert Medical Group
G70359E2→Regal Medical Group
G70359E3→Sierra Medical Group

**PALOS VERDES
PENINSULA**

FEIN, HOWARD

550 Deep Valley Dr Ste 287
Palos Verdes Peninsula, Ca 90274-0274
(310) 541-7800
Office Hour: M - F: 9:00 am - 5:00 pm;Sat,Sun:
Closed
Languages:English,Spanish
A84759E→Regal Medical Group

PASADENA

BADAWI, RADWAN

473 N Fair Oaks Ave
Pasadena, Ca 91103-1103
(626) 792-2378
Office Hour: M - F: 8:00 am - 5:00 pm;Sat,Sun:
Closed
A31954E6→Lakeside Medical Group
A31954E7→Regal Medical Group

CHANG, YUCHI

50 Bellefontaine St Ste 104
Pasadena, Ca 91105-1105
(626) 304-4630
Office Hour: M - F: 9:00 am - 5:00 pm;Sat,Sun:
Closed
Languages:English
A94740E→Healthcare Partners Medical
Group

CHEN, TOMMY

675 S Arroyo Pkwy Ste 120
Pasadena, Ca 91105-1105
(626) 793-3888
Office Hour: M - F: 9:00 am - 5:00 pm;Sat,Sun:
Closed
Languages:English
C37340E→Healthcare Partners Medical
Group

HUNG, VINCENT

452 N Altadena dr
Pasadena, Ca 91107-1107
(626) 432-5032
Office Hour: M - F: 8:00 am - 4:00 pm;Sat,Sun:
Closed
Languages:English
G40766E→Pomona Valley Medical Group

KE, MALCOLM

452 N Altadena dr
Pasadena, Ca 91107-1107
(626) 432-5032
Office Hour: M - F: 8:00 am - 4:00 pm;Sat,Sun:
Closed
Languages:English,Spanish
A73403E→Pomona Valley Medical Group

SHEIKH, SHAMS

747 E Union st
Pasadena, Ca 91101-1101
(626) 793-0894
Office Hour: M - F: 9:00 am - 5:00 pm;Sat,Sun:
Closed
Languages:English
A94345E→Global Care Ipa (medpoint Mgmt)
A94345E2→Health Care La Ipa (medpoint
Mgmt)

PICO RIVERA

CANON, FERNANDO

8337 Telegraph Rd Ste 210
Pico Rivera, Ca 90660-0660
(562) 806-1321
Office Hour: M,Tu,Th,F: 8:30 am - 5:30
pm;W: 9:00 am - 4:00 pm;Sat,Sun: Closed
Languages:English
A30070E4→Applecare Medical Group
(downey And Select Regions)
A30070E3→Applecare Medical Group St
Francis
A30070E→Family Care Specialists Medical
Group
A30070E2→Healthcare Partners Medical
Group
A30070E5→Prospect - Nuestra Familia
A30070E7→Prospect Medical Group Los
Angeles Inc
A30070E6→Prospect Professional Care
Medical Group Inc

ROWLAND HEIGHTS

LIN, MICHAEL

18725 Gale Ave Ste 140
Rowland Heights, Ca 91748-1748
(626) 854-2023
Office Hour: Mon - Sat: 9:00 am - 5:00
pm;Sun: Closed
A77571E2→Altamed Health Services
Corporation

SAN GABRIEL

DANESH, SID

316 E Las Tunas Dr Ste 103
San Gabriel, Ca 91776-1776
(626) 287-9949
Office Hour: M: 9:00 am - 6:00 pm;Tu: 10:00
am - 6:00 pm;W,Th,F: 9:00 am - 5:00
pm;Sat,Sun: Closed
A39428E3→Allied Physicians Ipa (network
Med. Mgmt)
A39428E→Preferred Ipa Of California
A39428E9→Regal Medical Group

SANTA MONICA

BEHNAM, BEN

2825 Santa Monica Blvd Ste 303a
Santa Monica, Ca 90404-0404
(310) 315-4989
Office Hour: M - F: 8:00 am - 6:00 pm;Sat,Sun:
Closed
Languages:English,Persian
A95319E3→Regal Medical Group

MASSEY, RALPH

1260 15th St Ste 1401
Santa Monica, Ca 90404-0404
(310) 434-2495
Office Hour: M - F: 8:00 am - 4:00 pm;Sat,Sun:
Closed
Languages:English
A52535E2→Allied Physicians Ipa (network
Med. Mgmt)
A52535E4→Axminster Medical Group
A52535E5→Lakeside Medical Group

SHERMAN OAKS

LIN, MICHAEL

15477 Ventura Blvd Ste 100
Sherman Oaks, Ca 91403-1403
(818) 906-6900
Office Hour: M - F: 8:00 am - 4:00 pm;Sat,Sun:
Closed
Languages:English
A77571E→Allied Physicians Ipa (network
Med. Mgmt)
A77571E6→Lakeside Medical Group
A77571E9→Regal Medical Group

TARZANA**KAPLAN, MILTON**

18370 Burbank Blvd Ste 501
Tarzana, Ca 91356-1356
(818) 345-0616
Office Hour: M - F: 8:00 am - 4:00 pm;Sat,Sun:
Closed
Languages:English
G17123E→Prospect Health Source Medical
Group Inc
G17123E2→Regal Medical Group

MEHRABI, DONNY

5620 Wilbur Ave Ste 211
Tarzana, Ca 91356-1356
(310) 205-3555
Office Hour: M - F: 9:00 am - 5:00 pm;Sat,Sun:
Closed
A84588E2→Lakeside Medical Group
A84588E5→Regal Medical Group

TORRANCE**BOOTH, ALEXANDRIA**

3565 Del Amo Blvd
Torrance, Ca 90503-0503
(310) 793-4653
Office Hour: M - F: 9:00 am - 5:00 pm;Sat,Sun:
Closed
Languages:English
A106124E→Healthcare Partners Medical
Group

HO, CHRISTOPHER

3655 Lomita Blvd Ste 212
Torrance, Ca 90505-0505
(310) 375-9472
Office Hour: M - F: 9:00 am - 5:00 pm;Sat,Sun:
Closed
Languages:English,Spanish
G77152E→Health Care La Ipa (medpoint
Mgmt)

KOUDSI, HALA

3655 Lomita Blvd Ste 215
Torrance, Ca 90505-0505
(310) 370-0888
Office Hour: M - F: 9:00 am - 5:00 pm;Sat,Sun:
Closed
Languages:English
A38441E→Healthcare Partners Medical
Group

YAMAMOTO, RICHARD

3565 Del Amo Blvd Ofc
Torrance, Ca 90503-0503
(310) 214-4081
Office Hour: M - F: 9:00 am - 5:00 pm;Sat,Sun:
Closed
Languages:English
A48496E→Healthcare Partners Medical
Group

VALENCIA**LIN, MICHAEL**

28049 Smyth dr
Valencia, Ca 91355-1355
(661) 288-2331
Office Hour: M - F: 9:00 am - 5:30 pm;Sat,Sun:
Closed
Languages:Cantonese,English,Mandarin
A77571E7→Lakeside Medical Group
A77571E10→Regal Medical Group

VAN NUYS**FAKHERI, AZITA**

17651 Vanowen St Ste A
Van Nuys, Ca 91406-1406
(818) 343-0101
Office Hour: M - F: 8:00 am - 4:00 pm;Sat,Sun:
Closed
A69052E→Global Care Ipa (medpoint Mgmt)
A69052E2→Health Care La Ipa (medpoint
Mgmt)

WHITTIER**KING, DON**

7941 Painter Ave
Whittier, Ca 90602-0602
(562) 698-9587
Office Hour: M,Tu: 8:00 am - 5:00
pm;W,Th,F,Sat,Sun: Closed
Languages:English
G34207E2→Altamed Health Services
Corporation
7967 Painter Ave
Whittier, Ca 90602-0602
(562) 698-9587
Office Hour: M,Tu: 8:00 am - 5:00
pm;W,Th,F,Sat,Sun: Closed
Languages:English
G34207E→Altamed Health Services
Corporation

DIAGNOSTIC RADIOLOGY**ALHAMBRA****CHAO, RICHARD**

707 S Garfield Ave Ste B001
Alhambra, Ca 91801-1801
(626) 227-2733
Office Hour: M,Tu: 8:00 am - 5:00
pm;W,Th,F,Sat,Sun: Closed
Languages:English
G37338E2→Altamed Health Services
Corporation
707 S Garfield Ave
Alhambra, Ca 91801-1801
(626) 227-2727
Office Hour: M - F: 8:00 am - 5:00 pm;Sat,Sun:
Closed
Languages:English
G37338E4→Regal Medical Group

CHOW, PI-LIEH

707 S Garfield Ave Ste 1
Alhambra, Ca 91801-1801
(626) 814-2473
Office Hour: M - F: 7:00 am - 11:00
am;Sat,Sun: Closed
C42231E→Altamed Health Services
Corporation

THROPAY, JOHN

80 S Palm Ave
Alhambra, Ca 91801-1801
(626) 571-6729
Office Hour: M - F: 8:00 am - 5:00 pm;Sat,Sun:
Closed
G32178E27→Regal Medical Group
G32178E28→Regal Medical Group

YANG, CHIEH-JEN

320 S Garfield Ave Ste 102
Alhambra, Ca 91801-1801
(626) 281-1448
Office Hour: M - F: 9:00 am - 5:00 pm;Sat,Sun:
Closed
Languages:English
A45194E→Healthcare Partners Medical
Group
A45194E8→Regal Medical Group

ARCADIA**LIS, LEON**

612 W Duarte Rd Ste 101
Arcadia, Ca 91007-1007
(626) 445-4850
Office Hour: M - F: 8:00 am - 4:00 pm;Sat,Sun:
Closed
G57803E→Global Care Ipa (medpoint Mgmt)
G57803E3→Lakeside Medical Group
G57803E4→Regal Medical Group

PALOS, MIGUEL

612 W Duarte Rd Ste 101
Arcadia, Ca 91007-1007
(626) 445-4850
Office Hour: M - F: 8:00 am - 4:00 pm;Sat,Sun:
Closed
Languages:English,Spanish
G53259E→Global Care Ipa (medpoint Mgmt)
G53259E3→Regal Medical Group

PENG, TIEN

612 W Duarte Rd Ste 101
Arcadia, Ca 91007-1007
(626) 445-4850
Office Hour: M - F: 8:00 am - 4:00 pm;Sat,Sun:
Closed
Languages:English
G57028E→Global Care Ipa (medpoint Mgmt)
G57028E3→Regal Medical Group

SOTOMAYOR, BYRON

638 W Duarte Rd Ste 2
Arcadia, Ca 91007-1007
(626) 446-0080
Office Hour: M - F: 8:00 am - 5:00 pm;Sat,Sun:
Closed
A65524E→Altamed Health Services
Corporation
A65524E3→Regal Medical Group

TANDOC, JOSE

612 W Duarte Rd Ste 101
Arcadia, Ca 91007-1007
(626) 445-4850
Office Hour: M - Th: 7:00 am - 7:00 pm;F: 7:00 am - 6:00 pm;Sat,Sun: Closed
Languages:English
A70555E2→Lakeside Medical Group
A70555E3→Regal Medical Group

TRAN, BINH

612 W Duarte Rd Ste 101
Arcadia, Ca 91007-1007
(626) 445-4850
Office Hour: M - Th: 7:00 am - 7:00 pm;F: 7:00 am - 6:00 pm;Sat,Sun: Closed
Languages:English
A79716E3→Regal Medical Group

WONG, CAROL

612 W Duarte Rd Ste 101
Arcadia, Ca 91007-1007
(626) 445-4850
Office Hour: M - F: 7:00 am - 6:00 pm;Sat,Sun: Closed
Languages:English
G72280E2→Regal Medical Group

WONG, WILSON

612 W Duarte Rd Ste 101
Arcadia, Ca 91007-1007
(626) 445-4850
Office Hour: M - Th: 7:00 am - 7:00 pm;F: 7:00 am - 6:00 pm;Sat,Sun: Closed
G39963E2→Lakeside Medical Group
G39963E3→Regal Medical Group

BELL

MONTGOMERY, BLAINE

5101 Florence Ave Ste 2
Bell, Ca 90201-0201
(323) 560-1862
Office Hour: M - F: 8:30 am - 5:00 pm;Sat,Sun: Closed
Languages:English,Spanish
A28710E2→Regal Medical Group

BELLFLOWER

HEWETT, JOHN

16506 Lakewood Blvd Ste 200
Bellflower, Ca 90706-0706
(562) 867-5300
Office Hour: M - F: 8:00 am - 4:00 pm;Sat,Sun: Closed
Languages:English
C52896E→Talbert Medical Group

BEVERLY HILLS

BEIN, MARSHALL

8670 Wilshire Blvd Ste 101
Beverly Hills, Ca 90211-0211
(310) 358-2100
Office Hour: M - F: 8:00 am - 4:00 pm;Sat,Sun: Closed
G23526E→Global Care Ipa (medpoint Mgmt)

G23526E2→Health Care La Ipa (medpoint Mgmt)
120 S Spalding Dr Ste 400
Beverly Hills, Ca 90212-0212
(310) 358-2100
Office Hour: M - F: 7:00 am - 7:00 pm;Sat,Sun: 8:00 am - 6:00 pm
Languages:English
G23526E3→Health Care La Ipa (medpoint Mgmt)

BENEDICT, MATTHEW

8750 Wilshire Blvd Ste 100
Beverly Hills, Ca 90211-0211
(310) 689-3100
Office Hour: M - F: 8:00 am - 5:00 pm;Sat,Sun: Closed
Languages:English
A89186E2→Regal Medical Group

BOJMAN, LUDMILA

465 N Roxbury Dr Ste 101
Beverly Hills, Ca 90210-0210
(310) 975-1500
Office Hour: M - F: 8:00 am - 5:00 pm;Sat,Sun: Closed
G61793E2→Regal Medical Group

BOTNICK, LESLIE

9229 Wilshire Blvd
Beverly Hills, Ca 90210-0210
(310) 205-5777
Office Hour: M - F: 8:00 am - 5:00 pm;Sat,Sun: Closed
Languages:English
G37645E19→Lakeside Medical Group
G37645E29→Regal Medical Group

BUI, VU

8670 Wilshire Blvd Ste 101
Beverly Hills, Ca 90211-0211
(310) 358-2100
Office Hour: M - F: 7:00 am - 7:00 pm;Sat,Sun: 8:00 am - 6:00 pm
Languages:English
A95416E3→Global Care Ipa (medpoint Mgmt)
A95416E4→Health Care La Ipa (medpoint Mgmt)

DARDASHTI, SIAMAK

8750 Wilshire Blvd Ste 100
Beverly Hills, Ca 90211-0211
(310) 689-3100
Office Hour: M - F: 8:00 am - 5:00 pm;Sat,Sun: Closed
G80392E2→Lakeside Medical Group
G80392E3→Regal Medical Group

ELIAS, GEORGE

9134 W Olympic Blvd
Beverly Hills, Ca 90212-0212
(310) 432-1000
Office Hour: M - F: 8:00 am - 5:00 pm;Sat,Sun: Closed
A85846E16→Regal Medical Group

FREITAS, BONNIE

8670 Wilshire Blvd Ste 101
Beverly Hills, Ca 90211-0211
(310) 358-2100
Office Hour: M - F: 8:00 am - 5:00 pm;Sat,Sun: Closed
Languages:English
A61053E→Global Care Ipa (medpoint Mgmt)

FUTERMAN, CHERYL

8370 Wilshire Blvd Ste 110
Beverly Hills, Ca 90211-0211
(323) 966-6000
Office Hour: M - F: 8:00 am - 5:00 pm;Sat,Sun: Closed
Languages:English
G61702E→Lakeside Medical Group

HUDKINS, MATTHEW

8370 Wilshire Blvd Ste 110
Beverly Hills, Ca 90211-0211
(323) 966-0000
Office Hour: M - F: 8:00 am - 5:00 pm;Sat,Sun: Closed
Languages:English
A97009E→Lakeside Medical Group

KIHICZAK, DANYLO

8750 Wilshire Blvd Ste 100
Beverly Hills, Ca 90211-0211
(310) 689-3100
Office Hour: M - F: 8:00 am - 5:00 pm;Sat,Sun: Closed
Languages:English
G84422E2→Lakeside Medical Group
G84422E3→Regal Medical Group

KOUKHAB, MANOOCHHEHR

9134 W Olympic Blvd
Beverly Hills, Ca 90212-0212
(310) 432-1000
Office Hour: M - F: 8:00 am - 5:00 pm;Sat,Sun: Closed
Languages:English,Persian
C42744E10→Regal Medical Group

KRISHNAN, MADHAVAN

8370 Wilshire Blvd Ste 110
Beverly Hills, Ca 90211-0211
(323) 966-0000
Office Hour: M - F: 8:00 am - 4:00 pm;Sat,Sun: Closed
Languages:English
A87502E→Lakeside Medical Group

LAMA, MAURICIO

8670 Wilshire Blvd Ste 101
Beverly Hills, Ca 90211-0211
(310) 358-2100
Office Hour: M - F: 9:00 am - 5:00 pm;Sat,Sun: Closed
Languages:English
A121020E→Global Care Ipa (medpoint Mgmt)

MEDNIK, GEORGE

155 N San Vicente Blvd Ste 100
Beverly Hills, Ca 90211-0211
(323) 653-7300
Office Hour: M - F, Sun: 8:00 am - 6:00 pm; Sat:
Closed
Languages: English, Russian
A52346E2 → Regal Medical Group

MINK, JERROLD

8750 Wilshire Blvd Ste 350
Beverly Hills, Ca 90211-0211
(310) 881-3458
Office Hour: M - F: 7:00 am - 7:00 pm; Sat, Sun:
8:00 am - 6:00 pm
G22691E3 → Health Care La Ipa (medpoint
Mgmt)

RAPPAPORT, MICHAEL

465 N Roxbury Dr Ste 101
Beverly Hills, Ca 90210-0210
(310) 385-7747
Office Hour: M - F: 8:00 am - 5:00 pm; Sat, Sun:
Closed
Languages: English
G19702E4 → Regal Medical Group

SIMON, ROBERT

8750 Wilshire Blvd Ste 100
Beverly Hills, Ca 90211-0211
(310) 689-3100
Office Hour: M - F: 8:00 am - 5:00 pm; Sat, Sun:
Closed
Languages: English
A88346E2 → Regal Medical Group

TAO, MAY

9229 Wilshire Blvd
Beverly Hills, Ca 90210-0210
(310) 205-5777
Office Hour: M - F: 8:00 am - 4:00 pm; Sat, Sun:
Closed
Languages: English, Spanish
G84776E4 → Health Care La Ipa (medpoint
Mgmt)

THIERRY, ANDREW

9134 W Olympic Blvd
Beverly Hills, Ca 90212-0212
(310) 432-1000
Office Hour: M - F: 8:30 am - 5:30 pm; Sat, Sun:
Closed
Languages: English, Spanish
A112782E8 → Regal Medical Group

TIRMAN, PHILLIP

8670 Wilshire Blvd Ste 101
Beverly Hills, Ca 90211-0211
(310) 358-2100
Office Hour: M - F: 7:00 am - 7:00 pm; Sat, Sun:
8:00 am - 6:00 pm
Languages: English
A49148E3 → Global Care Ipa (medpoint
Mgmt)
A49148E5 → Health Care La Ipa (medpoint
Mgmt)

8750 Wilshire Blvd Ste 350
Beverly Hills, Ca 90211-0211
(310) 881-3458
Office Hour: M - F: 7:00 am - 7:00 pm; Sat, Sun:
8:00 am - 6:00 pm
Languages: English
A49148E2 → Global Care Ipa (medpoint
Mgmt)
A49148E4 → Health Care La Ipa (medpoint
Mgmt)

TURNER, ALAN

9134 W Olympic Blvd
Beverly Hills, Ca 90212-0212
(310) 432-1000
Office Hour: M - F: 8:00 am - 5:00 pm; Sat, Sun:
Closed
Languages: English, Spanish, Tagalog
G62013E18 → Regal Medical Group

BURBANK**AFARI, ARASH**

333 E Magnolia Blvd Ste 204
Burbank, Ca 91502-1502
(800) 626-8315
Office Hour: M - F: 8:00 am - 5:00 pm; Sat, Sun:
Closed
Languages: English
A97866E3 → Lakeside Medical Group
A97866E5 → Regal Medical Group

CHIU, LEE

1624 W Olive Ave Ste F
Burbank, Ca 91506-1506
(818) 843-2835
Office Hour: M - F: 8:00 am - 5:00 pm; Sat, Sun:
Closed
Languages: English
A38316E3 → Lakeside Medical Group

JACOBS, JAY

1821 W Olive Ave
Burbank, Ca 91506-1506
(818) 776-9100
Office Hour: M - F: 9:00 am - 6:00 pm; Sat, Sun:
Closed
Languages: English
A21604E6 → Lakeside Medical Group
A21604E7 → Regal Medical Group

SAHU, SATYA

1821 W Olive Ave
Burbank, Ca 91506-1506
(818) 776-9100
Office Hour: M - F: 9:00 am - 6:00 pm; Sat, Sun:
Closed
Languages: English
G78952E3 → Lakeside Medical Group
G78952E4 → Regal Medical Group

SCHWARTZ, MARTIN

3021 N San Fernando Blvd Ste A
Burbank, Ca 91504-1504
(818) 260-0750
Office Hour: M - F: 8:00 am - 5:00 pm; Sat, Sun:
Closed
Languages: English
G37428E → Health Care La Ipa (medpoint
Mgmt)

SINNER, JASON

1624 W Olive Ave Ste F
Burbank, Ca 91506-1506
(818) 843-2835
Office Hour: M - F: 8:30 am - 5:00 pm; Sat, Sun:
Closed
Languages: English
A92200E2 → Lakeside Medical Group
A92200E3 → Regal Medical Group

TIEN, WENDY

1624 W Olive Ave Ste F
Burbank, Ca 91506-1506
(818) 843-2835
Office Hour: M - F: 8:00 am - 5:00 pm; Sat, Sun:
Closed
Languages: English
A99688E2 → Lakeside Medical Group

COVINA**LAPSI, ANAND**

1433 N Hollenbeck Ave Ste 105
Covina, Ca 91722-1722
(909) 242-7300
Office Hour: M - F: 9:00 am - 5:00 pm; Sat, Sun:
Closed
Languages: English
A75171E5 → Lakeside Medical Group
A75171E7 → Regal Medical Group

DOWNEY**BURNETT, KEITH**

8515 Florence Ave Ste 100
Downey, Ca 90240-0240
(562) 904-1340
Office Hour: M - F: 7:00 am - 7:00 pm; Sat, Sun:
Closed
Languages: English
G40959E6 → Regal Medical Group

ELIAS, GEORGE

11411 Brookshire Ave Ste 100
Downey, Ca 90241-0241
(562) 869-9192
Office Hour: M - F: 8:00 am - 5:00 pm; Sat, Sun:
Closed
A85846E10 → Regal Medical Group

LINDSEY, ROBERT

8515 Florence Ave Ste 100
Downey, Ca 90240-0240
(562) 904-1340
Office Hour: M - F, Sun: 12:00 am - 11:59
pm; Sat: Closed
Languages: English
G77792E4 → Regal Medical Group

THIERRY, ANDREW

11411 Brookshire Ave Ste 101
Downey, Ca 90241-0241
(562) 923-5521
Office Hour: M - F: 8:30 am - 5:30 pm; Sat, Sun:
Closed
A112782E7 → Regal Medical Group

THROPAY, JOHN

11480 Brookshire Ave Ste 100
Downey, Ca 90241-0241
(562) 861-9914
Office Hour: M - F: 8:00 am - 5:00 pm;Sat,Sun:
Closed
G32178E21 → Regal Medical Group
G32178E22 → Regal Medical Group

TURNER, ALAN

11411 Brookshire Ave Ste 100
Downey, Ca 90241-0241
(562) 869-9192
Office Hour: M - F: 8:00 am - 5:00 pm;Sat,Sun:
Closed
G62013E13 → Regal Medical Group

YADEGAR, SAEED

11411 Brookshire Ave Ste 104
Downey, Ca 90241-0241
(562) 862-4566
Office Hour: M - F: 8:00 am - 5:00 pm;Sat,Sun:
Closed
A33257E2 → Regal Medical Group

ENCINO

ALTAVILLA, MARIAPIA

5363 Balboa Blvd Ste 100
Encino, Ca 91316-1316
(818) 784-8799
Office Hour: M - F: 8:00 am - 5:00 pm;Sat,Sun:
Closed
Languages:English,Italian
A84453E2 → Lakeside Medical Group
A84453E3 → Regal Medical Group

BASH, SUZANNE

16311 Ventura Blvd Ste 120
Encino, Ca 91436-1436
(818) 817-7707
Office Hour: M - F: 8:00 am - 5:00 pm;Sat,Sun:
Closed
Languages:English
A72175E3 → Lakeside Medical Group
A72175E4 → Regal Medical Group

CHIN, KENNETH

16311 Ventura Blvd Ste 120
Encino, Ca 91436-1436
(818) 817-7707
Office Hour: M - F: 8:00 am - 4:00 pm;Sat,Sun:
Closed
Languages:English
G29660E → Health Care La Ipa (medpoint
Mgmt)
G29660E3 → Regal Medical Group

EYER, BENJAMIN

16130 Ventura Blvd Ste 100
Encino, Ca 91436-1436
(818) 933-2020
Office Hour: M - F: 8:00 am - 5:00 pm;Sat,Sun:
Closed
Languages:English
A95046E2 → Regal Medical Group

FLANNIGAN, BONNIE

16130 Ventura Blvd Ste 100
Encino, Ca 91436-1436
(818) 933-2020
Office Hour: M - F: 8:00 am - 5:00 pm;Sat,Sun:
Closed
Languages:English
A34520E2 → Regal Medical Group

JACOBS, JAY

17779 Ventura Blvd
Encino, Ca 91316-1316
(818) 776-9100
Office Hour: M - F: 8:00 am - 6:00 pm;Sat,Sun:
Closed
Languages:English
A21604E3 → Health Care La Ipa (medpoint
Mgmt)

LEE, HSINGYEE

16311 Ventura Blvd Ste 120
Encino, Ca 91436-1436
(818) 817-7707
Office Hour: M - F: 8:00 am - 5:00 pm;Sat,Sun:
Closed
A81679E2 → Regal Medical Group

RAPPAPORT, MICHAEL

16311 Ventura Blvd Ste 120
Encino, Ca 91436-1436
(818) 817-7707
Office Hour: M - F: 8:00 am - 5:00 pm;Sat,Sun:
Closed
Languages:English
G19702E3 → Regal Medical Group

GARDENA

ELIAS, GEORGE

1141 W Redondo Beach Blvd Ste 105
Gardena, Ca 90247-0247
(310) 436-7130
Office Hour: M - F: 8:00 am - 5:00 pm;Sat,Sun:
Closed
A85846E9 → Regal Medical Group

THIERRY, ANDREW

1141 W Redondo Beach Blvd Ste 105
Gardena, Ca 90247-0247
(310) 436-1730
Office Hour: M - F: 8:30 am - 5:30 pm;Sat,Sun:
Closed
Languages:English,Spanish
A112782E6 → Regal Medical Group

TURNER, ALAN

1141 W Redondo Beach Blvd Ste 105
Gardena, Ca 90247-0247
(310) 436-7130
Office Hour: M - F: 8:00 am - 5:00 pm;Sat,Sun:
Closed
G62013E12 → Regal Medical Group

GLENDALE

AFARI, ARASH

442 W Broadway
Glendale, Ca 91204-1204
(818) 502-0593
Office Hour: M - F: 8:00 am - 5:00 pm;Sat,Sun:
Closed
Languages:English
A97866E4 → Lakeside Medical Group
A97866E6 → Regal Medical Group

BOTNICK, LESLIE

222 W Eulalia St Ste 100
Glendale, Ca 91204-1204
(818) 243-4310
Office Hour: M - F: 8:00 am - 5:00 pm;Sat,Sun:
Closed
Languages:English
G37645E13 → Lakeside Medical Group
G37645E23 → Regal Medical Group

CHAHIN, CHADI

1505 Wilson Ter Ste 260
Glendale, Ca 91206-1206
(661) 287-3162
Office Hour: M - F: 8:00 am - 6:00 pm;Sat,Sun:
Closed
A101516E3 → Lakeside Medical Group
A101516E4 → Regal Medical Group

DROR, OZ

1420 S Central Ave
Glendale, Ca 91204-1204
(818) 502-2252
Office Hour: M - F: 8:00 am - 5:00 pm;Sat,Sun:
Closed
Languages:English
G72232E7 → Lakeside Medical Group
G72232E10 → Regal Medical Group

DZEBOLO, NICHOLAS

801 S Chevy Chase Dr Ste 60
Glendale, Ca 91205-1205
(818) 240-7744
Office Hour: M - F: 9:00 am - 5:00 pm;Sat,Sun:
Closed
Languages:English
G36396E → Health Care La Ipa (medpoint
Mgmt)
G36396E4 → Regal Medical Group

ELIAS, GEORGE

624 S Central Ave
Glendale, Ca 91204-1204
(818) 241-3369
Office Hour: M - F: 8:00 am - 6:00 pm;Sat,Sun:
Closed
Languages:Armenian,English,Spanish
A85846E15 → Regal Medical Group

HALE, MAURICE

1220 S Central Ave Ste 104
Glendale, Ca 91204-1204
(818) 548-7888
Office Hour: M - F: 8:30 am - 5:30 pm;Sat,Sun:
Closed
Languages:English
G84687E → Global Care Ipa (medpoint Mgmt)

403 S Glendale Ave
Glendale, Ca 91205-1205
(818) 546-1929
Office Hour: M - F: 9:00 am - 6:00 pm;Sat,Sun:
Closed
Languages:English,Spanish
G84687E4→Regal Medical Group

HARRIS, GARY

1420 S Central Ave
Glendale, Ca 91204-1204
(818) 507-4617
Office Hour: M - F,Sun: 12:00 am - 11:59
pm;Sat: Closed
Languages:English
G67633E3→High Desert Medical Group
1509 Wilson Ter
Glendale, Ca 91206-1206
(818) 409-8000
Office Hour: M - F,Sun: 12:00 am - 11:59
pm;Sat: Closed
Languages:English
G67633E4→High Desert Medical Group

KIANIAN, MEHROOJAN

411 N Central Ave Ste 130
Glendale, Ca 91203-1203
(818) 240-8767
Office Hour: M - F: 8:00 am - 5:00 pm;Sat,Sun:
Closed
A29944E2→Regal Medical Group

KOOCHEK, KAMRAN

800 S Central Ave Ste 100b
Glendale, Ca 91204-1204
(818) 986-8215
Office Hour: M - F: 9:00 am - 6:00 pm;Sat,Sun:
Closed
Languages:English
A77834E6→Lakeside Medical Group
A77834E9→Regal Medical Group
403 S Glendale Ave
Glendale, Ca 91205-1205
(818) 546-1929
Office Hour: M - F: 9:00 am - 6:00 pm;Sat,Sun:
Closed
Languages:English
A77834E4→Lakeside Medical Group
A77834E7→Regal Medical Group

LEWINSKY, BERNARD

222 W Eulalia St Ste 100
Glendale, Ca 91204-1204
(818) 243-4310
Office Hour: M - F: 8:00 am - 5:00 pm;Sat,Sun:
Closed
A23754E6→Lakeside Medical Group
A23754E10→Regal Medical Group

MOUSTAFA, HOSAM

140 N Glendale Ave
Glendale, Ca 91206-1206
(818) 548-0022
Office Hour: M - F: 9:00 am - 6:00 pm;Sat,Sun:
Closed
Languages:Arabic,English
A71010E2→Regal Medical Group

PIAMPIANO, PETER

1420 S Central Ave
Glendale, Ca 91204-1204
(818) 507-4617
Office Hour: M - F: 8:00 am - 5:00 pm;Sat,Sun:
Closed
Languages:English
A67523E3→Regal Medical Group

QURESHI, HUMA

1420 S Central Ave
Glendale, Ca 91204-1204
(818) 507-4617
Office Hour: M - F: 8:00 am - 5:00 pm;Sat,Sun:
Closed
Languages:English
A55406E7→High Desert Medical Group

RAPER, PAUL

1420 S Central Ave
Glendale, Ca 91204-1204
(818) 507-4617
Office Hour: M - F,Sun: 12:00 am - 11:59
pm;Sat: Closed
Languages:English
A43318E9→Lakeside Medical Group
A43318E13→Regal Medical Group

RIPPNER, ROBERT

1420 S Central Ave
Glendale, Ca 91204-1204
(818) 507-4617
Office Hour: M - F,Sun: 12:00 am - 11:59
pm;Sat: Closed
Languages:English
G37314E3→High Desert Medical Group
1509 Wilson Ter
Glendale, Ca 91206-1206
(818) 409-8000
Office Hour: M - F,Sun: 12:00 am - 11:59
pm;Sat: Closed
Languages:English
G37314E4→High Desert Medical Group

SALEN, SAMUEL

1420 S Central Ave
Glendale, Ca 91204-1204
(818) 507-4617
Office Hour: M - F,Sun: 12:00 am - 11:59
pm;Sat: Closed
Languages:English
G20048E3→High Desert Medical Group
1509 Wilson Ter
Glendale, Ca 91206-1206
(818) 409-8000
Office Hour: M - F,Sun: 12:00 am - 11:59
pm;Sat: Closed
Languages:English
G20048E4→High Desert Medical Group

SON, DENNIS

1505 Wilson Ter Ste 260
Glendale, Ca 91206-1206
(661) 287-3162
Office Hour: M - F: 8:00 am - 6:00 pm;Sat,Sun:
Closed
Languages:English
A83071E2→Lakeside Medical Group
A83071E3→Regal Medical Group

WONG, STEVEN

624 S Central Ave
Glendale, Ca 91204-1204
(818) 241-3369
Office Hour: M - F: 8:00 am - 6:00 pm;Sat,Sun:
Closed
Languages:English
G46145E2→Regal Medical Group

GLENDORA**FORAN, JON**

130 W Route 66
Glendora, Ca 91740-1740
(626) 914-3384
Office Hour: M - F: 8:00 am - 5:00 pm;Sat,Sun:
Closed
Languages:English
G56399E7→Lakeside Medical Group

HARRIS, ANDREW

130 W Route 66
Glendora, Ca 91740-1740
(626) 914-3384
Office Hour: M - F: 8:00 am - 5:00 pm;Sat,Sun:
Closed
Languages:English
A82334E4→Lakeside Medical Group

KANG, JIMMY

130 W Route 66
Glendora, Ca 91740-1740
(626) 914-3384
Office Hour: M - F: 8:00 am - 5:00 pm;Sat,Sun:
Closed
Languages:English
A112923E4→Lakeside Medical Group

KHAN, ILYAS

828 S Grand Ave Ste 104
Glendora, Ca 91740-1740
(626) 963-2057
Office Hour: M - F: 8:00 am - 5:00 pm;Sat,Sun:
Closed
Languages:English
A64507E2→Lakeside Medical Group

KING, ANDREW

130 W Route 66
Glendora, Ca 91740-1740
(626) 914-3384
Office Hour: M - F: 8:00 am - 5:00 pm;Sat,Sun:
Closed
Languages:English
G81770E4→Lakeside Medical Group

LE, JAMES

828 S Grand Ave Ste 104
Glendora, Ca 91740-1740
(626) 963-2057
Office Hour: M - F: 8:00 am - 5:00 pm;Sat,Sun:
Closed
Languages:English
A68171E2→Lakeside Medical Group

MORENO, HEATHER

130 W Route 66
Glendora, Ca 91740-1740
(626) 914-3384
Office Hour: M - F: 8:00 am - 5:00 pm;Sat,Sun:
Closed
Languages:English
A98163E4→Lakeside Medical Group

MUNIR, REEMA

130 W Route 66
Glendora, Ca 91740-1740
(626) 914-3384
Office Hour: M - F: 8:00 am - 5:00 pm;Sat,Sun:
Closed
Languages:English,Spanish
A99769E4→Lakeside Medical Group

PFISTERER, WILLIAM

828 S Grand Ave Ste 104
Glendora, Ca 91740-1740
(626) 963-2057
Office Hour: M - F: 8:00 am - 5:00 pm;Sat,Sun:
Closed
Languages:English
G27764E2→Lakeside Medical Group

QUINN, MICHAEL

828 S Grand Ave Ste 104
Glendora, Ca 91740-1740
(626) 963-2057
Office Hour: M - F: 8:00 am - 5:00 pm;Sat,Sun:
Closed
Languages:English
G26030E3→Lakeside Medical Group

TEGULAPALLE, LAKSHMI

130 W Route 66
Glendora, Ca 91740-1740
(626) 914-3384
Office Hour: M - F: 8:00 am - 5:00 pm;Sat,Sun:
Closed
Languages:English
20A10297E4→Lakeside Medical Group

UNDERWOOD, DAVID

828 S Grand Ave Ste 104
Glendora, Ca 91740-1740
(626) 963-2057
Office Hour: M: 8:00 am - 9:00
pm;Tu,W,Th,F: 8:00 am - 5:00 pm;Sat,Sun:
Closed
Languages:English
G75458E2→Lakeside Medical Group

WORTMAN, WILLIAM

130 W Route 66
Glendora, Ca 91740-1740
(626) 914-3384
Office Hour: M - F: 8:00 am - 5:00 pm;Sat,Sun:
Closed
Languages:English
G37929E4→Lakeside Medical Group

HUNTINGTON PARK

JACOBS, JAY

2680 Saturn Ave Ste 100
Huntington Park, Ca 90255-0255
(323) 584-3333
Office Hour: M - F: 8:00 am - 6:00 pm;Sat,Sun:
Closed
Languages:English,Spanish
A21604E2→Global Care Ipa (medpoint
Mgmt)
A21604E4→Health Care La Ipa (medpoint
Mgmt)

SAHU, SATYA

2680 Saturn Ave Ste 100
Huntington Park, Ca 90255-0255
(323) 584-3333
Office Hour: M - F: 8:00 am - 4:00 pm;Sat,Sun:
Closed
Languages:English
G78952E2→Global Care Ipa (medpoint Mgmt)

UDKOFF, RANON

2680 Saturn Ave Ste 100
Huntington Park, Ca 90255-0255
(323) 584-3333
Office Hour: M,Tu: 8:00 am - 5:00
pm;W,Th,F,Sat,Sun: Closed
Languages:English
G55887E2→Altamed Health Services
Corporation

INGLEWOOD

DAWSON, MICHAEL

211 N Prairie Ave Ste E
Inglewood, Ca 90301-0301
(310) 419-0597
Office Hour: M - F: 7:00 am - 5:00 pm;Sat,Sun:
Closed
Languages:English
A55255E2→Regal Medical Group

ELIAS, GEORGE

220 S La Brea Ave Ste 150
Inglewood, Ca 90301-0301
(310) 671-6000
Office Hour: M - F: 8:00 am - 5:00 pm;Sat,Sun:
Closed
Languages:Armenian,English,Spanish
A85846E11→Regal Medical Group

GOMBERG, CRAIG

211 N Prairie Ave Ste E
Inglewood, Ca 90301-0301
(310) 419-0597
Office Hour: M - F: 8:00 am - 5:00 pm;Sat,Sun:
Closed
Languages:English
G77225E2→Regal Medical Group

KELLY, ANDREW

211 N Prairie Ave Ste E
Inglewood, Ca 90301-0301
(310) 419-0597
Office Hour: M - F: 8:00 am - 5:00 pm;Sat,Sun:
Closed
Languages:English
G66498E2→Regal Medical Group

KOUKHAB, MANOOCHHR

110 S La Brea Ave Ste 150
Inglewood, Ca 90301-0301
(310) 671-6000
Office Hour: M - F: 8:00 am - 5:00 pm;Sat,Sun:
Closed
Languages:English,Persian
C42744E6→Regal Medical Group

NOURISAMIE, KOUROSH

211 N Prairie Ave
Inglewood, Ca 90301-0301
(310) 672-9729
Office Hour: M - F: 8:00 am - 4:00 pm;Sat,Sun:
Closed
Languages:English
A81741E2→Health Care La Ipa (medpoint
Mgmt)

TEHRANZADEH, ARASH

211 N Prairie Ave Ste E
Inglewood, Ca 90301-0301
(310) 419-0597
Office Hour: M - F: 8:00 am - 5:00 pm;Sat,Sun:
Closed
Languages:English,Persian
A77858E2→Regal Medical Group

THIERRY, ANDREW

110 S La Brea Ave Ste 150
Inglewood, Ca 90301-0301
(310) 671-6000
Office Hour: M - F: 8:30 am - 5:30 pm;Sat,Sun:
Closed
Languages:English,Spanish
A112782E5→Regal Medical Group

TURNER, ALAN

110 S La Brea Ave Ste 150
Inglewood, Ca 90301-0301
(310) 671-6000
Office Hour: M - F: 8:00 am - 5:00 pm;Sat,Sun:
Closed
Languages:English,Spanish,Tagalog
G62013E10→Regal Medical Group
220 S La Brea Ave Ste 150
Inglewood, Ca 90301-0301
(310) 671-6000
Office Hour: M - F: 8:00 am - 5:00 pm;Sat,Sun:
Closed
Languages:English,Spanish,Tagalog
G62013E14→Regal Medical Group

VU, BACH

211 N Prairie Ave
Inglewood, Ca 90301-0301
(310) 672-9729
Office Hour: M - F: 8:00 am - 4:00 pm;Sat,Sun:
Closed
G81142E2→Global Care Ipa (medpoint Mgmt)
G81142E2→Health Care La Ipa (medpoint
Mgmt)

LANCASTER**BERMAN, GERALD**

1600 W Avenue J
Lancaster, Ca 93534-3534
(661) 949-5700
Office Hour: M - F: 8:00 am - 5:00 pm;Sat,Sun:
Closed
Languages:English
A22937E5→High Desert Medical Group
A22937E8→Lakeside Medical Group
44105 15th St W Ste 100
Lancaster, Ca 93534-3534
(661) 726-6025
Office Hour: M - F: 8:00 am - 5:00 pm;Sat,Sun:
Closed
Languages:English
A22937E6→High Desert Medical Group
A22937E9→Lakeside Medical Group

CHARMS, MATTHEW

1600 W Avenue J
Lancaster, Ca 93534-3534
(661) 949-5700
Office Hour: M - F: 8:00 am - 5:00 pm;Sat,Sun:
Closed
Languages:English
G49517E5→High Desert Medical Group
G49517E8→Lakeside Medical Group
44105 15th St W Ste 100
Lancaster, Ca 93534-3534
(661) 726-6025
Office Hour: M - F: 8:00 am - 5:00 pm;Sat,Sun:
Closed
Languages:English
G49517E6→High Desert Medical Group
G49517E9→Lakeside Medical Group

FREITAS, BONNIE

1600 W Avenue J
Lancaster, Ca 93534-3534
(661) 949-5720
Office Hour: M - F: 8:00 am - 5:00 pm;Sat,Sun:
Closed
Languages:English
A61053E16→High Desert Medical Group
A61053E17→High Desert Medical Group
A61053E28→Lakeside Medical Group
A61053E29→Lakeside Medical Group
A61053E40→Regal Medical Group
A61053E41→Regal Medical Group
44105 15th St W Ste 100
Lancaster, Ca 93534-3534
(661) 726-6025
Office Hour: M - F: 8:00 am - 5:00 pm;Sat,Sun:
Closed
Languages:English
A61053E18→High Desert Medical Group
A61053E19→High Desert Medical Group
A61053E30→Lakeside Medical Group
A61053E31→Lakeside Medical Group
A61053E42→Regal Medical Group
A61053E43→Regal Medical Group

FU, KARIN

44105 15th St W Ste 100
Lancaster, Ca 93534-3534
(661) 726-6025
Office Hour: M - F: 8:00 am - 5:00 pm;Sat,Sun:
Closed
Languages:English
A62299E6→High Desert Medical Group
A62299E9→Lakeside Medical Group
A62299E12→Regal Medical Group

GILL, HARMANDEEP

44725 10th St W Ste 150
Lancaster, Ca 93534-3534
(661) 945-5855
Office Hour: M - F: 8:00 am - 5:00 pm;Sat,Sun:
Closed
Languages:English
A51452E2→High Desert Medical Group
A51452E3→High Desert Medical Group
A51452E4→Regal Medical Group
A51452E5→Regal Medical Group
A51452E6→Sierra Medical Group
A51452E7→Sierra Medical Group

JAIN, SAPNA

1600 W Avenue J
Lancaster, Ca 93534-3534
(661) 949-5720
Office Hour: M - F,Sun: 12:00 am - 11:59
pm;Sat: Closed
Languages:English
A93065E5→Regal Medical Group

KLEIN, MICHAEL

1600 W Avenue J
Lancaster, Ca 93534-3534
(661) 949-5720
Office Hour: M - F,Sun: 12:00 am - 11:59
pm;Sat: Closed
Languages:English
G75234E5→Regal Medical Group

LASK, DAVID

1600 W Avenue J
Lancaster, Ca 93534-3534
(661) 949-5700
Office Hour: Mon - Sun: Closed
A36939E8→High Desert Medical Group
A36939E11→Lakeside Medical Group
A36939E14→Regal Medical Group
44105 15th St W Ste 100
Lancaster, Ca 93534-3534
(661) 726-6025
Office Hour: M - F: 8:00 am - 5:00 pm;Sat,Sun:
Closed
Languages:English,Spanish
A36939E9→High Desert Medical Group
A36939E12→Lakeside Medical Group
A36939E15→Regal Medical Group

LIN, JOHN

44105 15th St W Ste 100
Lancaster, Ca 93534-3534
(661) 726-6050
Office Hour: M - F: 12:00 am - 11:59
pm;Sat,Sun: Closed
Languages:English
G70214E8→Regal Medical Group

LYASS, OLGA

44105 15th St W Ste 100
Lancaster, Ca 93534-3534
(661) 726-6050
Office Hour: M - F,Sun: 12:00 am - 11:59
pm;Sat: Closed
Languages:English,Spanish
A93366E7→High Desert Medical Group
A93366E3→Lakeside Medical Group
A93366E13→Regal Medical Group

MOGANNAM, PAUL

1600 W Avenue J
Lancaster, Ca 93534-3534
(661) 949-5720
Office Hour: M - F,Sun: 12:00 am - 11:59
pm;Sat: Closed
Languages:English
A86074E7→Lakeside Medical Group
A86074E8→Lakeside Medical Group
A86074E15→Regal Medical Group
A86074E16→Regal Medical Group
44105 15th St W Ste 100
Lancaster, Ca 93534-3534
(661) 726-6050
Office Hour: M - F: 8:00 am - 5:00 pm;Sat,Sun:
Closed
Languages:English
A86074E11→Lakeside Medical Group
A86074E12→Lakeside Medical Group
A86074E19→Regal Medical Group
A86074E20→Regal Medical Group

OH, EDWARD

1600 W Avenue J
Lancaster, Ca 93534-3534
(661) 949-5720
Office Hour: M - F,Sun: 11:59 am - 12:00
pm;Sat: Closed
Languages:English
A99218E4→Regal Medical Group

SPECTOR, MARCELO

1600 W Avenue J
Lancaster, Ca 93534-3534
(661) 949-5700
Office Hour: M - F: 8:00 am - 5:00 pm;Sat,Sun:
Closed
Languages:English,Portuguese
C52523E3→High Desert Medical Group
C52523E4→High Desert Medical Group
C52523E7→Lakeside Medical Group
C52523E8→Lakeside Medical Group
C52523E11→Regal Medical Group
C52523E12→Regal Medical Group
44105 15th St W Ste 100
Lancaster, Ca 93534-3534
(661) 726-6025
Office Hour: M - F: 8:00 am - 5:00 pm;Sat,Sun:
Closed
C52523E5→High Desert Medical Group
C52523E6→High Desert Medical Group
C52523E10→Lakeside Medical Group
C52523E9→Lakeside Medical Group
C52523E13→Regal Medical Group
C52523E14→Regal Medical Group

TABER, FREDERICK

44105 15th St W Ste 100
Lancaster, Ca 93534-3534
(661) 726-6050
Office Hour: M - F: 9:00 am - 5:00 pm;Sat,Sun:
Closed
Languages:English,Spanish
G25496E10→Regal Medical Group

TIRMAN, PHILLIP

1600 W Avenue J
Lancaster, Ca 93534-3534
(661) 949-5720
Office Hour: M - F: 8:00 am - 5:00 pm;Sat,Sun:
Closed
Languages:English
A49148E10→Lakeside Medical Group
A49148E13→Regal Medical Group
44105 15th St W Ste 100
Lancaster, Ca 93534-3534
(661) 726-6050
Office Hour: M - F: 8:00 am - 5:00 pm;Sat,Sun:
Closed
Languages:English
A49148E11→Lakeside Medical Group
A49148E14→Regal Medical Group

LONG BEACH

AMSTER, JAMES

2708 E Willow st
Long Beach, Ca 90755-0755
(562) 216-5120
Office Hour: M - F: 7:00 am - 7:00 pm;Sat,Sun:
Closed
Languages:English
G49317E2→Regal Medical Group

BANERJEE, SARA

4200 E Pacific Coast Hwy
Long Beach, Ca 90804-0804
(562) 498-6322
Office Hour: M - F: 7:30 am - 5:30 pm;Sat,Sun:
Closed
Languages:English
A108483E→Regal Medical Group

BLOOMER, COURTNEY

4200 E Pacific Coast Hwy
Long Beach, Ca 90804-0804
(562) 498-6322
Office Hour: M - F: 7:30 am - 5:30 pm;Sat,Sun:
Closed
Languages:English
A103127E→Regal Medical Group

BOOYA, FARGOL

4200 E Pacific Coast Hwy
Long Beach, Ca 90804-0804
(562) 498-6322
Office Hour: M - F: 8:00 am - 5:00 pm;Sat,Sun:
Closed
Languages:English
A119184E→Regal Medical Group

BOURGON, DOUGLAS

4200 E Pacific Coast Hwy
Long Beach, Ca 90804-0804
(562) 498-6322
Office Hour: M - F: 7:00 am - 7:00 pm;Sat,Sun:
Closed
Languages:English
A85247E→Regal Medical Group

BURNETT, KEITH

4200 E Pacific Coast Hwy
Long Beach, Ca 90804-0804
(562) 498-6322
Office Hour: M - F: 7:00 am - 7:00 pm;Sat,Sun:
Closed
Languages:English
G40959E5→Regal Medical Group

DAVE, SULABHA

2440 E South st
Long Beach, Ca 90805-0805
(562) 633-0836
Office Hour: M - F: 8:00 am - 4:30 pm;Sat,Sun:
Closed
A30598E5→Regal Medical Group

FAN, PAUL

3715 E South st
Long Beach, Ca 90805-0805
(562) 602-0700
Office Hour: M - F: 8:00 am - 5:00 pm;Sat,Sun:
Closed
Languages:English,Spanish
G62619E4→Regal Medical Group
3320 N Los Coyotes Diagonal Ste 112
Long Beach, Ca 90808-0808
(562) 627-0903
Office Hour: M - F: 8:00 am - 5:00 pm;Sat,Sun:
Closed
G62619E3→Regal Medical Group

GATES, THOMAS

1043 Elm Ave Ste 110
Long Beach, Ca 90813-0813
(562) 491-9890
Office Hour: M: 7:30 am - 4:00
pm;Tu,W,Th,F: 9:00 am - 5:00 pm;Sat,Sun:
Closed
Languages:English
A23750E4→Regal Medical Group

HARTKER, FREDERICK

4200 E Pacific Coast Hwy
Long Beach, Ca 90804-0804
(562) 498-6322
Office Hour: M - F: 7:30 am - 5:30 pm;Sat,Sun:
Closed
Languages:English
C55171E→Regal Medical Group

KASSEN, DAVID

4200 E Pacific Coast Hwy
Long Beach, Ca 90804-0804
(562) 498-6322
Office Hour: M - F: 7:30 am - 5:30 pm;Sat,Sun:
Closed
Languages:English
C51355E→Regal Medical Group

KEROLES, NANCY

3320 N Los Coyotes Diagonal Ste 120
Long Beach, Ca 90808-0808
(562) 627-0903
Office Hour: M: 8:00 am - 5:00
pm;Tu,W,Th,F: 9:00 am - 5:00 pm;Sat,Sun:
Closed
Languages:English
A64710E2→Regal Medical Group

KLEM, HAROLD

1043 Elm Ave Ste 110
Long Beach, Ca 90813-0813
(562) 491-9890
Office Hour: M - F: 7:30 am - 4:00 pm;Sat,Sun:
Closed
A23872E4→Regal Medical Group

LENTZ, DANIEL

4200 E Pacific Coast Hwy
Long Beach, Ca 90804-0804
(562) 498-6322
Office Hour: M - F: 7:30 am - 5:30 pm;Sat,Sun:
Closed
Languages:English
G71025E2→Regal Medical Group

LINDSEY, ROBERT

4200 E Pacific Coast Hwy
Long Beach, Ca 90804-0804
(562) 498-6322
Office Hour: M - F,Sun: 12:00 am - 11:59
pm;Sat: Closed
Languages:English
G77792E3→Regal Medical Group

LUCCHESI, ARCHANA

4200 E Pacific Coast Hwy
Long Beach, Ca 90804-0804
(562) 498-6322
Office Hour: M - F: 7:30 am - 5:30 pm;Sat,Sun:
Closed
Languages:English
G84084E→Regal Medical Group

MOGENSEN, MONIQUE

4200 E Pacific Coast Hwy
Long Beach, Ca 90804-0804
(562) 498-6322
Office Hour: M - F: 7:00 am - 7:00 pm;Sat,Sun:
Closed
Languages:English
A83981E→Regal Medical Group

NGUYEN, MICHELLE

4200 E Pacific Coast Hwy
Long Beach, Ca 90804-0804
(562) 498-6322
Office Hour: M - F: 7:00 am - 7:00 pm;Sat,Sun:
Closed
Languages:English
A91267E→Regal Medical Group

NGUYEN, VINH

4200 E Pacific Coast Hwy
Long Beach, Ca 90804-0804
(562) 498-6322
Office Hour: M - F: 7:30 am - 5:30 pm;Sat,Sun:
Closed
Languages:English
A120788E→Regal Medical Group

NOURISAMIE, KOUROSH

4200 E Pacific Coast Hwy
Long Beach, Ca 90804-0804
(562) 498-6322
Office Hour: M - F: 7:30 am - 5:30 pm;Sat,Sun:
Closed
Languages:English
A81741E8→Lakeside Medical Group
A81741E10→Regal Medical Group

PRAKASH, VED

4200 E Pacific Coast Hwy
Long Beach, Ca 90804-0804
(562) 498-6322
Office Hour: M - F: 8:00 am - 5:30 pm;Sat,Sun:
Closed
A26373E→Regal Medical Group

RICH, ANITA

4200 E Pacific Coast Hwy
Long Beach, Ca 90804-0804
(562) 498-6322
Office Hour: M - F: 7:30 am - 5:30 pm;Sat,Sun:
Closed
Languages:English
A74032E→Regal Medical Group

STEPANSKY, FLORA

4200 E Pacific Coast Hwy
Long Beach, Ca 90804-0804
(562) 498-6322
Office Hour: M - F: 7:30 am - 5:30 pm;Sat,Sun:
Closed
Languages:English
A102643E→Regal Medical Group

TAYLOR, MICHAEL

4200 E Pacific Coast Hwy
Long Beach, Ca 90804-0804
(562) 498-6322
Office Hour: M - F: 7:30 am - 5:30 pm;Sat,Sun:
Closed
Languages:English
A83022E→Regal Medical Group

TERESI, LOUIS

4200 E Pacific Coast Hwy
Long Beach, Ca 90804-0804
(562) 498-6322
Office Hour: M - F: 7:00 am - 7:00 pm;Sat,Sun:
Closed
Languages:English
G56719E3→Regal Medical Group

YAN, KAY

2708 E Willow st
Long Beach, Ca 90755-0755
(562) 216-5120
Office Hour: M - F: 7:00 am - 7:00 pm;Sat,Sun:
Closed
Languages:English
G60384E2→Regal Medical Group

ZLATKIN, MICHAEL

4200 E Pacific Coast Hwy
Long Beach, Ca 90804-0804
(562) 498-6322
Office Hour: M - F: 7:00 am - 7:00 pm;Sat,Sun:
Closed
Languages:English
G56306E→Regal Medical Group

LOS ANGELES**ATLAS, THOMAS**

5465 Santa Monica Blvd Ste 101
Los Angeles, Ca 90029-0029
(323) 467-7770
Office Hour: M - F: 9:00 am - 5:00 pm;Sat,Sun:
Closed
G74535E3→Global Care Ipa (medpoint
Mgmt)
G74535E6→Health Care La Ipa (medpoint
Mgmt)

BOUZAGLOU, ARMAND

201 S Alvarado St Ste A
Los Angeles, Ca 90057-0057
(213) 484-7577
Office Hour: M - F: 8:00 am - 6:00 pm;Sat,Sun:
Closed
Languages:Cantonese,English,French,Korean,
Spanish,Tagalog
G26098E3→Regal Medical Group

BROWN, STEVEN

231 W Vernon Ave Ste 111
Los Angeles, Ca 90037-0037
(323) 231-5044
Office Hour: M - F: 9:00 am - 6:00 pm;Sat,Sun:
Closed
Languages:English
G43163E→Global Care Ipa (medpoint Mgmt)
G43163E2→Health Care La Ipa (medpoint
Mgmt)

BUI, VU

10921 Wilshire Blvd Fl 2
Los Angeles, Ca 90024-0024
(310) 208-3100
Office Hour: M - F: 7:00 am - 7:00 pm;Sat:
Closed;Sun: 8:00 am - 6:00 pm
Languages:English
A95416E2→Global Care Ipa (medpoint
Mgmt)
A95416E6→Health Care La Ipa (medpoint
Mgmt)
A95416E8→Lakeside Medical Group
A95416E9→Regal Medical Group

CRUES, JOHN

1516 Cotner Ave
Los Angeles, Ca 90025-0025
(310) 445-2843
Office Hour: M - F: 8:00 am - 5:00 pm;Sat,Sun:
Closed
Languages:English
G42105E2→Regal Medical Group

DASCALOS, JANE

5455 Wilshire Blvd Ste 1120
Los Angeles, Ca 90036-0036
(323) 549-3030
Office Hour: M - F,Sun: 12:00 am - 11:59
pm;Sat: Closed
Languages:English
A88728E4→Regal Medical Group

ELIAS, GEORGE

3515 Whittier Blvd
Los Angeles, Ca 90023-0023
(323) 262-1814
Office Hour: M - F: 8:00 am - 5:00 pm;Sat,Sun:
Closed
Languages:Armenian,English,Spanish
A85846E12→Regal Medical Group

FATEMI, NASTARAN

1516 Cotner Ave
Los Angeles, Ca 90025-0025
(310) 445-2800
Office Hour: M - F: 8:00 am - 5:00 pm;Sat,Sun:
Closed
Languages:English
A87404E2→Regal Medical Group

FREITAS, ALEX

10921 Wilshire Blvd Fl 2
Los Angeles, Ca 90024-0024
(310) 208-3100
Office Hour: M - F: 8:00 am - 5:00 pm;Sat,Sun:
Closed

Languages:English

A63146E4→High Desert Medical Group
A63146E5→High Desert Medical Group
A63146E10→Lakeside Medical Group
A63146E11→Lakeside Medical Group
A63146E16→Regal Medical Group
A63146E17→Regal Medical Group

FREITAS, BONNIE

10921 Wilshire Blvd Fl 2
Los Angeles, Ca 90024-0024
(310) 208-3100
Office Hour: M - F: 8:00 am - 5:00 pm;Sat,Sun:
Closed
Languages:English
A61053E8→High Desert Medical Group
A61053E9→High Desert Medical Group
A61053E20→Lakeside Medical Group
A61053E21→Lakeside Medical Group
A61053E32→Regal Medical Group
A61053E33→Regal Medical Group

FRIEDMAN, SIDNEY

8540 S Sepulveda Blvd Ste 111
Los Angeles, Ca 90045-0045
(310) 645-9050
Office Hour: M - F: 8:00 am - 5:00 pm;Sat,Sun:
Closed
Languages:English
G32331E2→Lakeside Medical Group
G32331E3→Regal Medical Group

FU, KARIN

10921 Wilshire Blvd Fl 2
Los Angeles, Ca 90024-0024
(310) 208-3100
Office Hour: M - F: 8:00 am - 5:00 pm;Sat,Sun:
Closed
Languages:English
A62299E4→High Desert Medical Group
A62299E7→Lakeside Medical Group
A62299E10→Regal Medical Group

GORDON, RACHAEL

10921 Wilshire Blvd Fl 2
Los Angeles, Ca 90024-0024
(310) 208-3100
Office Hour: M - F: 8:00 am - 6:00 pm;Sat,Sun:
Closed
Languages:English
G73373E4→Lakeside Medical Group
G73373E5→Regal Medical Group

HERWITT, PETER

8540 S Sepulveda Blvd Ste 111
Los Angeles, Ca 90045-0045
(310) 645-9050
Office Hour: M - F: 8:00 am - 5:00 pm;Sat,Sun:
Closed
Languages:English
G23669E2→Regal Medical Group

JACOBS, JAY

3055 Wilshire Blvd Ste 150
Los Angeles, Ca 90010-0010
(323) 584-3333
Office Hour: M - F: 8:00 am - 6:00 pm;Sat,Sun:
Closed
A21604E→Global Care Ipa (medpoint Mgmt)

JOHNSTON, SEAN

5757 Wilshire Blvd Ste 100
Los Angeles, Ca 90036-0036
(323) 648-0500
Office Hour: M - F: 8:30 am - 5:00 pm;Sat,Sun:
Closed
Languages:English
A73716E2→Regal Medical Group

KERR, ROGER

10921 Wilshire Blvd Fl 2
Los Angeles, Ca 90024-0024
(310) 208-3100
Office Hour: M - F: 8:00 am - 6:00 pm;Sat,Sun:
Closed
Languages:English
G49498E2→Lakeside Medical Group
G49498E3→Regal Medical Group

KOUKHAB, MANOOCHHEHR

3513 Whittier Blvd
Los Angeles, Ca 90023-0023
(323) 262-1814
Office Hour: M - F: 8:00 am - 5:00 pm;Sat,Sun:
Closed
C42744E8→Regal Medical Group
1127 Wilshire Blvd Ste 100
Los Angeles, Ca 90017-0017
(213) 202-5785
Office Hour: M - F: 8:00 am - 5:00 pm;Sat,Sun:
Closed
C42744E7→Regal Medical Group

LADDARAN, BENITO

2105 Beverly Blvd Ste 117
Los Angeles, Ca 90057-0057
(213) 413-8742
Office Hour: M - F: 9:00 am - 5:00 pm;Sat,Sun:
Closed
Languages:English
A36591E→Health Care La Ipa (medpoint
Mgmt)

LANDAU, EARL

1400 S Grand Ave Ste 608
Los Angeles, Ca 90015-0015
(213) 746-5800
Office Hour: M - F: 9:00 am - 5:00 pm;Sat,Sun:
Closed
Languages:English
C28197E2→Regal Medical Group

MUIR, SUSIE

5757 Wilshire Blvd Ste 100
Los Angeles, Ca 90036-0036
(323) 648-0500
Office Hour: M - F: 8:00 am - 4:00 pm;Sat,Sun:
Closed
A65281E→Global Care Ipa (medpoint Mgmt)

NGUYEN, HUNG

6000 N Figueroa st
Los Angeles, Ca 90042-0042
(323) 254-5291
Office Hour: M - F: 8:00 am - 4:00 pm;Sat,Sun:
Closed
Languages:English
A42303E6→Allied Pacific Ipa

QURESHI, HUMA

5525 W Slauson Ave
Los Angeles, Ca 90056-0056
(310) 642-0325
Office Hour: M - F,Sun: 12:00 am - 11:59
pm;Sat: Closed
Languages:English
A55406E9→High Desert Medical Group

RAPER, PAUL

5525 W Slauson Ave
Los Angeles, Ca 90056-0056
(310) 642-0325
Office Hour: M - F,Sun: 12:00 am - 11:59
pm;Sat: Closed
Languages:English
A43318E11→Lakeside Medical Group
A43318E15→Regal Medical Group
8540 S Sepulveda Blvd Ste 111
Los Angeles, Ca 90045-0045
(310) 645-9050
Office Hour: M - F: 8:00 am - 5:00 pm;Sat,Sun:
Closed
Languages:English
A43318E12→Lakeside Medical Group
A43318E16→Regal Medical Group

ROSE, JUDITH

1510 Cotner Ave
Los Angeles, Ca 90025-0025
(310) 445-2800
Office Hour: M - F: 8:00 am - 5:00 pm;Sat,Sun:
Closed
G36279E3→Lakeside Medical Group
G36279E5→Regal Medical Group

SCHIER, ROBERT

1516 Cotner Ave
Los Angeles, Ca 90025-0025
(310) 445-2843
Office Hour: M - F: 8:00 am - 5:00 pm;Sat,Sun:
Closed
Languages:English
G48977E2→Regal Medical Group

TABER, FREDERICK

2070 Century Park E
Los Angeles, Ca 90067-0067
(310) 772-4000
Office Hour: M - F: 9:00 am - 5:00 pm;Sat,Sun:
Closed
G25496E9→Regal Medical Group

TURNER, ALAN

1127 Wilshire Blvd Ste 100
Los Angeles, Ca 90017-0017
(213) 202-5785
Office Hour: M - F: 8:00 am - 5:00 pm;Sat,Sun:
Closed
Languages:English,Spanish,Tagalog
G62013E11→Regal Medical Group
3515 Whittier Blvd
Los Angeles, Ca 90023-0023
(323) 262-1814
Office Hour: M - F: 8:00 am - 5:00 pm;Sat,Sun:
Closed
G62013E15→Regal Medical Group

WADHWANI, ANIL

10921 Wilshire Blvd Fl 2
Los Angeles, Ca 90024-0024
(310) 208-3100
Office Hour: M - F: 8:00 am - 5:00 pm;Sat,Sun:
Closed
Languages:English
A78980E3→High Desert Medical Group
A78980E5→Lakeside Medical Group
A78980E7→Regal Medical Group

LOS FELIZ

BERMAN, GERALD

1300 N Vermont Ave
Los Feliz, Ca 90027-0027
(213) 413-3000
Office Hour: M - F: 8:00 am - 5:00 pm;Sat,Sun:
Closed
Languages:English
A22937E4→High Desert Medical Group
A22937E7→Lakeside Medical Group

CHARMS, MATTHEW

1300 N Vermont Ave
Los Feliz, Ca 90027-0027
(213) 413-3000
Office Hour: M - F: 8:00 am - 5:00 pm;Sat,Sun:
Closed
Languages:English
G49517E4→High Desert Medical Group
G49517E7→Lakeside Medical Group

FREITAS, ALEX

1300 N Vermont Ave
Los Feliz, Ca 90027-0027
(213) 413-3000
Office Hour: M - F: 8:00 am - 5:00 pm;Sat,Sun:
Closed
Languages:English
A63146E6→High Desert Medical Group
A63146E7→High Desert Medical Group
A63146E12→Lakeside Medical Group
A63146E13→Lakeside Medical Group
A63146E18→Regal Medical Group
A63146E19→Regal Medical Group

FREITAS, BONNIE

1300 N Vermont Ave
Los Feliz, Ca 90027-0027
(213) 413-3000
Office Hour: M - F: 8:00 am - 5:00 pm;Sat,Sun:
Closed
Languages:English
A61053E10→High Desert Medical Group
A61053E11→High Desert Medical Group
A61053E22→Lakeside Medical Group
A61053E23→Lakeside Medical Group
A61053E34→Regal Medical Group
A61053E35→Regal Medical Group

FU, KARIN

1300 N Vermont Ave
Los Feliz, Ca 90027-0027
(213) 413-3000
Office Hour: M - F: 8:00 am - 5:00 pm;Sat,Sun:
Closed
Languages:English
A62299E5→High Desert Medical Group
A62299E8→Lakeside Medical Group
A62299E11→Regal Medical Group

LIN, JOHN

1300 N Vermont Ave
Los Feliz, Ca 90027-0027
(213) 413-3000
Office Hour: M - F,Sun: 12:00 am - 11:59
pm;Sat: Closed
Languages:English
G70214E5→Regal Medical Group

LYNWOOD**RODRIGUEZ, MARIA**

3737 Martin Luther King Jr Blvd Ste 104
Lynwood, Ca 90262-0262
(310) 537-8823
Office Hour: M - F: 9:00 am - 5:00 pm;Sat,Sun:
Closed
Languages:English
G49312E→Global Care Ipa (medpoint Mgmt)

ZEIT, ROBERT

3737 Martin Luther King Jr Blvd Ste 104
Lynwood, Ca 90262-0262
(310) 667-4999
Office Hour: M - F: 8:00 am - 4:00 pm;Sat,Sun:
Closed
G76114E3→Altamed Health Services
Corporation
G76114E→Global Care Ipa (medpoint Mgmt)
G76114E2→Health Care La Ipa (medpoint
Mgmt)
G76114E4→Regal Medical Group

MANHATTAN BEACH**BOTNICK, LESLIE**

1500 Rosecrans Ave Ste 400
Manhattan Beach, Ca 90266-0266
(310) 335-4000
Office Hour: M - F: 8:00 am - 5:00 pm;Sat,Sun:
Closed
Languages:English
G37645E11→Lakeside Medical Group

G37645E21→Regal Medical Group

MARINA DEL REY**BUI, VU**

13160 Mindanao Way
Marina Del Rey, Ca 90292-0292
(310) 305-4500
Office Hour: M - F: 7:00 am - 7:00 pm;Sat,Sun:
8:00 am - 6:00 pm
Languages:English
A95416E→Global Care Ipa (medpoint Mgmt)
A95416E5→Health Care La Ipa (medpoint
Mgmt)

GORDON, RACHAEL

13160 Mindanao Way
Marina Del Rey, Ca 90292-0292
(310) 305-4500
Office Hour: M - F: 8:00 am - 4:00 pm;Sat,Sun:
Closed
Languages:English
G73373E→Global Care Ipa (medpoint Mgmt)
G73373E2→Health Care La Ipa (medpoint
Mgmt)

HAWARI, ASHRAF

4640 Admiralty Way Ste 102
Marina Del Rey, Ca 90292-0292
(310) 822-1808
Office Hour: Mon - Sat: 7:30 am - 6:00
pm;Sun: Closed
Languages:English
A99262E→Health Care La Ipa (medpoint
Mgmt)

LIN, JAMES

4640 Admiralty Way Ste 102
Marina Del Rey, Ca 90292-0292
(310) 287-4000
Office Hour: Mon - Sat: 7:30 am - 6:00
pm;Sun: Closed
Languages:Spanish
A78149E2→Health Care La Ipa (medpoint
Mgmt)

MINK, JERROLD

13160 Mindanao Way Ste 175
Marina Del Rey, Ca 90292-0292
(310) 305-4500
Office Hour: M - F: 8:00 am - 4:00 pm;Sat,Sun:
Closed
Languages:English,Spanish
G22691E→Global Care Ipa (medpoint Mgmt)
G22691E2→Health Care La Ipa (medpoint
Mgmt)

SEBATA, HENRY

4640 Admiralty Way Ste 102
Marina Del Rey, Ca 90292-0292
(310) 287-4000
Office Hour: M - F: 8:00 am - 4:00 pm;Sat,Sun:
Closed
Languages:English
A98886E→Health Care La Ipa (medpoint
Mgmt)

SHIM, ALDRIC

4640 Admiralty Way Ste 102
Marina Del Rey, Ca 90292-0292
(310) 287-4000
Office Hour: Mon - Sat: 7:30 am - 6:00
pm;Sun: Closed
A77053E→Health Care La Ipa (medpoint
Mgmt)

TIRMAN, PHILLIP

13160 Mindanao Way
Marina Del Rey, Ca 90292-0292
(310) 305-4500
Office Hour: M - F: 7:00 am - 7:00 pm;Sat,Sun:
8:00 am - 6:00 pm
Languages:English
A49148E→Global Care Ipa (medpoint Mgmt)

ZAND, TINOOSH

4640 Admiralty Way Ste 102
Marina Del Rey, Ca 90292-0292
(310) 287-4000
Office Hour: Mon - Sat: 7:30 am - 6:00
pm;Sun: Closed
A88120E→Health Care La Ipa (medpoint
Mgmt)

MAYWOOD**ABRAHAMIAN, HAROUTUN**

4316 Slauson Ave
Maywood, Ca 90270-0270
(323) 771-9867
Office Hour: M - F: 8:30 am - 5:00 pm;Sat,Sun:
Closed
Languages:Armenian,English
A112196E2→Regal Medical Group

ELIAS, GEORGE

4316 Slauson Ave
Maywood, Ca 90270-0270
(323) 771-9867
Office Hour: M - F: 8:00 am - 5:00 pm;Sat,Sun:
Closed
Languages:Armenian,English,Spanish
A85846E14→Regal Medical Group

TURNER, ALAN

4316 Slauson Ave
Maywood, Ca 90270-0270
(323) 771-9867
Office Hour: M - F: 8:00 am - 5:00 pm;Sat,Sun:
Closed
Languages:English,Spanish,Tagalog
G62013E17→Regal Medical Group

MONTEBELLO**DROR, OZ**

309 W Beverly Blvd
Montebello, Ca 90640-0640
(323) 725-5080
Office Hour: M - F: 8:00 am - 6:00 pm;Sat,Sun:
Closed
Languages:English
G72232E9→Lakeside Medical Group
G72232E12→Regal Medical Group

FISCHER, MICHAEL

1918 W Beverly Blvd
Montebello, Ca 90640-0640
(323) 838-6800
Office Hour: M,W: 8:00 am - 12:00 pm;Tu,Sat,Sun: Closed;Th: 8:00 am - 4:00 pm;F: 3:00 pm - 6:00 pm
Languages:English
G49619E→Altamed Health Services Corporation

QURESHI, HUMA

309 W Beverly Blvd
Montebello, Ca 90640-0640
(323) 725-4250
Office Hour: M - F,Sun: 12:00 am - 11:59 pm;Sat: Closed
Languages:English
A55406E8→High Desert Medical Group

RAPER, PAUL

309 W Beverly Blvd
Montebello, Ca 90640-0640
(323) 725-4250
Office Hour: M - F,Sun: 12:00 am - 11:59 pm;Sat: Closed
Languages:English
A43318E10→Lakeside Medical Group
A43318E14→Regal Medical Group

THROPAY, JOHN

120 W Beverly Blvd
Montebello, Ca 90640-0640
(323) 724-8780
Office Hour: M,Tu: 8:00 am - 5:00 pm;W,Th,F,Sat,Sun: Closed
G32178E16→Altamed Health Services Corporation
G32178E→Family Care Specialists Medical Group
120 W Beverly Blvd
Montebello, Ca 90640-0640
(323) 724-8780
Office Hour: M - F: 8:00 am - 5:00 pm;Sat,Sun: Closed
G32178E23→Regal Medical Group
G32178E24→Regal Medical Group

MONTEREY PARK

LIN, JAMES

600 N Garfield Ave Ste 303
Monterey Park, Ca 91754-1754
(626) 572-7431
Office Hour: M - F: 8:00 am - 4:00 pm;Sat,Sun: Closed
Languages:English
A78149E→Allied Physicians Ipa (network Med. Mgmt)

YANG, CHIEH-JEN

312 N Garfield Ave
Monterey Park, Ca 91754-1754
(626) 572-2889
Office Hour: M - F: 9:00 am - 6:00 pm;Sat,Sun: Closed
A45194E7→Regal Medical Group

NEWHALL

AKHAVAN, RAMIN

24036 Lyons Ave
Newhall, Ca 91321-1321
(661) 255-2111
Office Hour: M - F: 8:30 am - 6:00 pm;Sat,Sun: Closed
Languages:English,Persian
G83287E6→Regal Medical Group

CHESPAK, LAWRENCE

24036 Lyons Ave
Newhall, Ca 91321-1321
(661) 255-2111
Office Hour: M - F: 8:00 am - 5:00 pm;Sat,Sun: Closed
Languages:English
G62697E17→Regal Medical Group

MINTZ, IRA

24355 Lyons Ave Ste 150
Newhall, Ca 91321-1321
(661) 255-9561
Office Hour: M - F: 8:00 am - 5:00 pm;Sat,Sun: Closed
Languages:English
G29085E3→Regal Medical Group

SANI, ANDRE

24036 Lyons Ave
Newhall, Ca 91321-1321
(661) 255-2111
Office Hour: M - F: 8:30 am - 6:00 pm;Sat,Sun: Closed
Languages:English,French,German
A89266E3→Regal Medical Group

NORTH HOLLYWOOD

BERKOWITZ, BARRY

10101 Riverside dr
North Hollywood, Ca 91602-1602
(818) 954-8200
Office Hour: M - F: 8:00 am - 5:00 pm;Sat,Sun: Closed
Languages:English
G57226E4→Lakeside Medical Group
G57226E7→Regal Medical Group

KASHFIAN, PAYAM

10767 Riverside dr
North Hollywood, Ca 91602-1602
(818) 301-6700
Office Hour: M - F: 8:00 am - 9:00 pm;Sat,Sun: Closed
G77407E2→Regal Medical Group

LEE, ROBERT

10101 Riverside dr
North Hollywood, Ca 91602-1602
(818) 954-8200
Office Hour: M - F: 7:00 am - 5:00 pm;Sat,Sun: Closed
Languages:English
A81586E4→Lakeside Medical Group
A81586E7→Regal Medical Group

ROTHMAN, BARRY

10101 Riverside dr
North Hollywood, Ca 91602-1602
(818) 954-8200
Office Hour: M - F: 7:15 am - 8:00 pm;Sat,Sun: Closed
Languages:English
G19383E3→Lakeside Medical Group
G19383E5→Regal Medical Group

SAFRANKO, BRENDA

10701 Riverside Dr Ste 16
North Hollywood, Ca 91602-1602
(818) 985-1999
Office Hour: M - F: 9:00 am - 5:00 pm;Sat,Sun: Closed
Languages:English
G45081E6→Lakeside Medical Group
G45081E7→Regal Medical Group

SHAYESTEHFAR, BABAK

10767 Riverside dr
North Hollywood, Ca 91602-1602
(818) 301-6700
Office Hour: M - F: 7:00 am - 10:00 pm;Sat: Closed;Sun: 8:00 am - 6:00 pm
A60260E2→Regal Medical Group

NORTHRIDGE

CHESPAK, LAWRENCE

18250 Roscoe Blvd Ste 135
Northridge, Ca 91325-1325
(818) 701-7111
Office Hour: M - F: 8:00 am - 5:00 pm;Sat,Sun: Closed
Languages:English
G62697E14→Regal Medical Group

HOOSHI, PARIZAD

18250 Roscoe Blvd Ste 135
Northridge, Ca 91325-1325
(818) 701-7111
Office Hour: M - F: 8:30 am - 6:00 pm;Sat,Sun: Closed
A84616E→Regal Medical Group

JAIN, SAPNA

18300 Roscoe Blvd
Northridge, Ca 91325-1325
(818) 885-8500
Office Hour: M - F,Sun: 12:00 am - 11:59 pm;Sat: Closed
Languages:English
A93065E6→Regal Medical Group

JAVERI, KHALID

18300 Roscoe Blvd
Northridge, Ca 91325-1325
(818) 885-8500
Office Hour: M - F,Sun: 12:00 am - 11:59 pm;Sat: Closed
Languages:English,Hindi
A112857E4→Regal Medical Group

KLEIN, MICHAEL

18300 Roscoe Blvd
Northridge, Ca 91325-1325
(818) 885-8500
Office Hour: M - F,Sun: 12:00 am - 11:59 pm;Sat: Closed
Languages:English
G75234E6→Regal Medical Group

KUSSIN, LARRY

18300 Roscoe Blvd
Northridge, Ca 91325-1325
(818) 885-8500
Office Hour: M - F: 8:00 am - 5:00 pm;Sat,Sun: Closed
Languages:English
A20370E6→Lakeside Medical Group
A20370E8→Regal Medical Group

LYASS, OLGA

18300 Roscoe Blvd
Northridge, Ca 91325-1325
(818) 885-8500
Office Hour: M - F: 8:00 am - 5:00 pm;Sat,Sun: Closed
A93366E5→High Desert Medical Group
A93366E9→Lakeside Medical Group
A93366E11→Regal Medical Group

MOGANNAM, PAUL

18300 Roscoe Blvd
Northridge, Ca 91325-1325
(818) 885-8500
Office Hour: M - F,Sun: 12:00 am - 11:59 pm;Sat: Closed
Languages:English
A86074E10→Lakeside Medical Group
A86074E9→Lakeside Medical Group
A86074E17→Regal Medical Group
A86074E18→Regal Medical Group

TABER, FREDERICK

18300 Roscoe Blvd
Northridge, Ca 91325-1325
(818) 885-8500
Office Hour: M - F: 9:00 am - 5:00 pm;Sat,Sun: Closed
G25496E7→Regal Medical Group
18436 Roscoe Blvd
Northridge, Ca 91325-1325
(818) 435-1400
Office Hour: M - F: 9:00 am - 5:00 pm;Sat,Sun: Closed
G25496E8→Regal Medical Group

WADHWANI, ANIL

18436 Roscoe Blvd
Northridge, Ca 91325-1325
(818) 435-1400
Office Hour: M - F: 8:00 am - 9:00 pm;Sat,Sun: Closed
Languages:English
A78980E4→High Desert Medical Group
A78980E6→Lakeside Medical Group
A78980E8→Regal Medical Group

PANORAMA CITY**FREITAS, BONNIE**

14860 Roscoe Blvd Ste 100
Panorama City, Ca 91402-1402
(818) 904-0543
Office Hour: M - F: 8:00 am - 5:00 pm;Sat,Sun: Closed
Languages:English
A61053E12→High Desert Medical Group
A61053E13→High Desert Medical Group
A61053E24→Lakeside Medical Group
A61053E25→Lakeside Medical Group
A61053E36→Regal Medical Group
A61053E37→Regal Medical Group

GREENBLATT, KELLIE

14860 Roscoe Blvd
Panorama City, Ca 91402-1402
(818) 904-0543
Office Hour: M - F: 12:00 am - 11:59 pm;Sat,Sun: Closed
Languages:English
A96199E2→Regal Medical Group

JAIN, SAPNA

14860 Roscoe Blvd
Panorama City, Ca 91402-1402
(818) 904-0543
Office Hour: M - F,Sun: 12:00 am - 11:59 pm;Sat: Closed
Languages:English
A93065E4→Regal Medical Group

JAVERI, KHALID

14860 Roscoe Blvd
Panorama City, Ca 91402-1402
(818) 904-0543
Office Hour: M - F,Sun: 12:00 am - 11:59 pm;Sat: Closed
Languages:English,Hindi
A112857E3→Regal Medical Group

KLEIN, MICHAEL

14860 Roscoe Blvd
Panorama City, Ca 91402-1402
(818) 904-0543
Office Hour: M - F,Sun: 12:00 am - 11:59 pm;Sat: Closed
Languages:English
G75234E4→Regal Medical Group

LASK, DAVID

14860 Roscoe Blvd
Panorama City, Ca 91402-1402
(818) 904-0543
Office Hour: M - F: 9:00 am - 5:00 pm;Sat,Sun: Closed
Languages:English,Spanish
A36939E7→High Desert Medical Group
A36939E10→Lakeside Medical Group
A36939E13→Regal Medical Group

LIN, JOHN

14850 Roscoe Blvd
Panorama City, Ca 91402-1402
(818) 787-2222
Office Hour: M - F,Sun: 12:00 am - 11:59 pm;Sat: Closed
Languages:English
G70214E6→Regal Medical Group

OH, EDWARD

14860 Roscoe Blvd
Panorama City, Ca 91402-1402
(818) 904-0543
Office Hour: M - F,Sun: 11:59 am - 12:00 pm;Sat: Closed
Languages:English
A99218E3→Regal Medical Group

ROTH, TOMER

14850 Roscoe Blvd
Panorama City, Ca 91402-1402
(818) 787-2222
Office Hour: M - F,Sun: 12:00 am - 11:59 pm;Sat: Closed
Languages:English
A112678E4→Lakeside Medical Group
A112678E7→Regal Medical Group
14860 Roscoe Blvd
Panorama City, Ca 91402-1402
(818) 904-0543
Office Hour: M - F,Sun: 12:00 am - 11:59 pm;Sat: Closed
Languages:English
A112678E5→Lakeside Medical Group
A112678E8→Regal Medical Group

TIRMAN, PHILLIP

14860 Roscoe Blvd
Panorama City, Ca 91402-1402
(818) 904-0543
Office Hour: M - F: 8:00 am - 5:00 pm;Sat,Sun: Closed
Languages:English
A49148E9→Lakeside Medical Group
A49148E12→Regal Medical Group

YOO, RICHARD

14850 Roscoe Blvd
Panorama City, Ca 91402-1402
(818) 787-2222
Office Hour: M - F,Sun: 12:00 am - 11:59 pm;Sat: Closed
Languages:English
A40260E4→Regal Medical Group
14860 Roscoe Blvd
Panorama City, Ca 91402-1402
(818) 904-0543
Office Hour: M - F,Sun: 12:00 am - 11:59 pm;Sat: Closed
Languages:English
A40260E5→Regal Medical Group

PASADENA**BECKER, TERRY**

65 N Madison Ave
Pasadena, Ca 91101-1101
(626) 793-8189
Office Hour: M - F: 7:00 am - 6:00 pm;Sat: 8:00 am - 2:00 pm;Sun: Closed
Languages:Cantonese,English
G24684E→Health Care La Ipa (medpoint Mgmt)

65 N Madison Ave Lowr Level
 Pasadena, Ca 91101-1101
 (626) 793-8189
 Office Hour: M - F: 8:00 am - 5:00 pm;Sat,Sun:
 Closed
 Languages:English,Spanish
 G24684E3→Regal Medical Group

CHAUDHARY, SAADIA
 65 N Madison Ave Lowr Level
 Pasadena, Ca 91101-1101
 (626) 793-8189
 Office Hour: M - F: 8:00 am - 5:00 pm;Sat,Sun:
 Closed
 Languages:English
 A89972E2→Lakeside Medical Group
 A89972E3→Regal Medical Group

CHIU, LEE
 630 S Raymond Ave Unit 210
 Pasadena, Ca 91105-1105
 (818) 243-2835
 Office Hour: M - F: 8:00 am - 5:00 pm;Sat,Sun:
 Closed
 Languages:English
 A38316E4→Lakeside Medical Group

FORAN, JON
 625 S Fair Oaks Ave Ste 140
 Pasadena, Ca 91105-1105
 (626) 793-6141
 Office Hour: M - F: 8:00 am - 5:00 pm;Sat,Sun:
 Closed
 Languages:English
 G56399E8→Lakeside Medical Group

HARRIS, ANDREW
 625 S Fair Oaks Ave Ste 140
 Pasadena, Ca 91105-1105
 (626) 793-6141
 Office Hour: M - F: 8:00 am - 5:00 pm;Sat,Sun:
 Closed
 Languages:English
 A82334E5→Lakeside Medical Group

KANG, JIMMY
 625 S Fair Oaks Ave Ste 140
 Pasadena, Ca 91105-1105
 (626) 793-6141
 Office Hour: M - F: 8:00 am - 5:00 pm;Sat,Sun:
 Closed
 Languages:English
 A112923E5→Lakeside Medical Group

KING, ANDREW
 625 S Fair Oaks Ave Ste 140
 Pasadena, Ca 91105-1105
 (626) 793-6141
 Office Hour: M - F: 8:00 am - 5:00 pm;Sat,Sun:
 Closed
 Languages:English
 G81770E5→Lakeside Medical Group

LAM, WARREN
 65 N Madison Ave Lowr Level
 Pasadena, Ca 91101-1101
 (626) 793-8189
 Office Hour: M - F: 8:00 am - 5:00 pm;Sat,Sun:
 Closed
 Languages:English
 G76496E3→Lakeside Medical Group
 G76496E2→Regal Medical Group

MORENO, HEATHER
 625 S Fair Oaks Ave Ste 140
 Pasadena, Ca 91105-1105
 (626) 793-6141
 Office Hour: M - F: 8:00 am - 5:00 pm;Sat,Sun:
 Closed
 Languages:English
 A98163E5→Lakeside Medical Group

MUNIR, REEMA
 625 S Fair Oaks Ave Ste 140
 Pasadena, Ca 91105-1105
 (626) 793-6141
 Office Hour: M - F: 8:00 am - 5:00 pm;Sat,Sun:
 Closed
 A99769E5→Lakeside Medical Group

TEGULAPALLE, LAKSHMI
 625 S Fair Oaks Ave Ste 140
 Pasadena, Ca 91105-1105
 (626) 793-6141
 Office Hour: M - F: 8:00 am - 5:00 pm;Sat,Sun:
 Closed
 Languages:English
 20A10297E5→Lakeside Medical Group

THROPAY, JOHN
 2750 E Washington Blvd Ste 100
 Pasadena, Ca 91107-1107
 (818) 794-2869
 Office Hour: M,Tu: 8:00 am - 4:30
 pm;W,Th,F,Sat,Sun: Closed
 Languages:English
 G32178E15→Altamed Health Services
 Corporation

TSURUDA, JAY
 751 Cordova St Ste 1
 Pasadena, Ca 91101-1101
 (626) 577-2424
 Office Hour: M - F: 7:00 am - 8:00 pm;Sat,Sun:
 Closed
 Languages:English
 G48306E2→Lakeside Medical Group

VARAPRASATHAN, GITA
 65 N Madison Ave Lowr Level
 Pasadena, Ca 91101-1101
 (626) 793-8189
 Office Hour: M - F: 8:00 am - 5:00 pm;Sat,Sun:
 Closed
 Languages:English
 A86454E2→Lakeside Medical Group
 A86454E3→Regal Medical Group

WADE, DONALD
 747 E Union st
 Pasadena, Ca 91101-1101
 (626) 793-0894
 Office Hour: M - F: 8:00 am - 4:00 pm;Sat,Sun:
 Closed
 Languages:English
 G19254E→Allied Physicians Ipa (network
 Med. Mgmt)

WORTMAN, WILLIAM
 625 S Fair Oaks Ave Ste 180
 Pasadena, Ca 91105-1105
 (626) 229-8969
 Office Hour: M - F: 8:00 am - 5:00 pm;Sat,Sun:
 Closed
 Languages:English
 G37929E5→Lakeside Medical Group

YAGHMAI, BABAK
 625 S Fair Oaks Ave Ste 180
 Pasadena, Ca 91105-1105
 (626) 229-8969
 Office Hour: M - F: 8:00 am - 5:00 pm;Sat,Sun:
 Closed
 Languages:English
 G85694E3→Lakeside Medical Group

PICO RIVERA

ATLAS, THOMAS
 9257 Telegraph rd
 Pico Rivera, Ca 90660-0660
 (562) 949-9076
 Office Hour: M - F: 9:00 am - 5:00 pm;Sat,Sun:
 Closed
 G74535E2→Global Care Ipa (medpoint
 Mgmt)
 G74535E5→Health Care La Ipa (medpoint
 Mgmt)

REDONDO BEACH

YOOSUFANI, ZAHIDA
 502 Torrance Blvd
 Redondo Beach, Ca 90277-0277
 (310) 316-6081
 Office Hour: M - F: 9:00 am - 5:00 pm;Sat,Sun:
 Closed
 Languages:English
 C50085E→Healthcare Partners Medical
 Group

RESEDA

CHESPAK, LAWRENCE
 18905 Sherman Way Fl 2
 Reseda, Ca 91335-1335
 (818) 705-0548
 Office Hour: M - F: 9:00 am - 5:00 pm;Sat,Sun:
 Closed
 Languages:English
 G62697E16→Regal Medical Group

ROTHMAN, BARRY
 8227 Reseda Blvd
 Reseda, Ca 91335-1335
 (818) 773-6500
 Office Hour: M - F: 7:15 am - 8:00 pm;Sat,Sun:
 Closed
 Languages:English
 G19383E4→Lakeside Medical Group
 G19383E6→Regal Medical Group

SPECIALISTS AND SPECIALTY

ROSEMEAD**PHUNG, THANH**

7715 Garvey Ave
Rosemead, Ca 91770-1770
(626) 280-0431
Office Hour: M - F: 8:00 am - 4:00 pm;Sat,Sun:
Closed
C42348E→Altamed Health Services
Corporation
C42348E3→Regal Medical Group

SANTA MONICA**ALLEGRA, DAVID**

2336 Santa Monica Blvd Ste 206
Santa Monica, Ca 90404-0404
(310) 828-7226
Office Hour: M - F: 8:00 am - 5:00 pm;Sat,Sun:
Closed
G71599E3→Regal Medical Group

DROR, OZ

2202 Wilshire Blvd
Santa Monica, Ca 90403-0403
(310) 264-9000
Office Hour: M - F: 8:00 am - 5:00 pm;Sat,Sun:
Closed
Languages:English
G72232E8→Lakeside Medical Group
G72232E11→Regal Medical Group

KRASNY, ROBERT

2336 Santa Monica Blvd Ste 206
Santa Monica, Ca 90404-0404
(310) 828-7226
Office Hour: M - F: 7:30 am - 6:00 pm;Sat,Sun:
Closed
Languages:English
G69870E2→Regal Medical Group

STEINBERG, MICHAEL

2428 Santa Monica Blvd Ste 103
Santa Monica, Ca 90404-0404
(310) 828-0061
Office Hour: M - F: 8:00 am - 4:00 pm;Sat,Sun:
Closed
Languages:English
G34442E→Global Care Ipa (medpoint Mgmt)

YAGHMAI, AMY

2336 Santa Monica Blvd Ste 206
Santa Monica, Ca 90404-0404
(310) 828-7226
Office Hour: M - F: 8:00 am - 6:00 pm;Sat,Sun:
Closed
Languages:English,Persian
A71683E→Regal Medical Group
2428 Santa Monica Blvd Lowr Level
Santa Monica, Ca 90404-0404
(310) 315-1000
Office Hour: M - F: 8:00 am - 6:00 pm;Sat,Sun:
Closed
Languages:English,Persian
A71683E2→Regal Medical Group

SHERMAN OAKS**HALE, MAURICE**

4910 Van Nuys Blvd Ste 110
Sherman Oaks, Ca 91403-1403
(818) 986-8215
Office Hour: M - F: 9:00 am - 6:00 pm;Sat,Sun:
Closed
Languages:English,Spanish
G84687E5→Regal Medical Group

KOOCHEK, KAMRAN

4910 Van Nuys Blvd Ste 108
Sherman Oaks, Ca 91403-1403
(818) 986-8215
Office Hour: M - F: 9:00 am - 6:00 pm;Sat,Sun:
Closed
Languages:English
A77834E5→Lakeside Medical Group
A77834E8→Regal Medical Group

SYLMAR**KALANTARI, BABAK**

14445 Olive View dr
Sylmar, Ca 91342-1342
(818) 364-3535
Office Hour: M - F: 7:00 am - 7:00 pm;Sat,Sun:
Closed
Languages:English
A90858E→Regal Medical Group

KHALKHALI, IRAJ

14445 Olive View dr
Sylmar, Ca 91342-1342
(818) 364-3535
Office Hour: M - F: 7:00 am - 7:00 pm;Sat,Sun:
Closed
Languages:English
A32023E5→Regal Medical Group

MEHRINGER, CHARLES

14445 Olive View dr
Sylmar, Ca 91342-1342
(818) 364-3535
Office Hour: M - F: 7:00 am - 6:00 pm;Sat,Sun:
Closed
Languages:English
G21077E5→Regal Medical Group

MLIKOTIC, ANTON

14445 Olive View dr
Sylmar, Ca 91342-1342
(818) 364-3535
Office Hour: M - F: 7:00 am - 6:00 pm;Sat,Sun:
Closed
Languages:English
A68849E5→Regal Medical Group

PHILLIPS, JEFFREY

14445 Olive View dr
Sylmar, Ca 91342-1342
(818) 364-3535
Office Hour: M - F: 7:00 am - 6:00 pm;Sat,Sun:
Closed
Languages:English
G49045E5→Regal Medical Group

TARZANA**AKHAVAN, RAMIN**

18388 Clark St Ste 115
Tarzana, Ca 91356-1356
(818) 609-0911
Office Hour: M - F: 8:30 am - 6:00 pm;Sat,Sun:
Closed
G83287E5→Regal Medical Group

BOTNICK, LESLIE

5529 Reseda Blvd
Tarzana, Ca 91356-1356
(818) 774-2860
Office Hour: M - F: 8:00 am - 5:00 pm;Sat,Sun:
Closed
Languages:English
G37645E17→Lakeside Medical Group
G37645E27→Regal Medical Group

CHESPA, LAWRENCE

18388 Clark St Ste 115
Tarzana, Ca 91356-1356
(818) 609-0911
Office Hour: M - F: 8:00 am - 5:00 pm;Sat,Sun:
Closed
Languages:English
G62697E15→Regal Medical Group
5620 Wilbur Ave Ste 330
Tarzana, Ca 91356-1356
(818) 345-3285
Office Hour: M - F: 8:00 am - 5:00 pm;Sat,Sun:
Closed
Languages:English
G62697E18→Regal Medical Group

SANI, ANDRE

18388 Clark St Ste 115
Tarzana, Ca 91356-1356
(818) 609-0911
Office Hour: M - F: 8:30 am - 6:00 pm;Sat,Sun:
Closed
A89266E2→Regal Medical Group

TORRANCE**ATLAS, THOMAS**

3440 Lomita Blvd Ste 151
Torrance, Ca 90505-0505
(310) 530-2624
Office Hour: M - F: 9:00 am - 5:00 pm;Sat,Sun:
Closed
Languages:English,Spanish
G74535E→Global Care Ipa (medpoint Mgmt)
G74535E4→Health Care La Ipa (medpoint
Mgmt)

ELIAS, GEORGE

3640 Lomita Blvd Ste 105
Torrance, Ca 90505-0505
(310) 375-8088
Office Hour: M - F: 8:00 am - 5:00 pm;Sat,Sun:
Closed
Languages:Armenian,English,Spanish
A85846E13→Regal Medical Group

KALANTARI, BABAK

21828 Normandie Ave
Torrance, Ca 90502-0502
(310) 212-5939
Office Hour: M - F: 7:00 am - 6:00 pm;Sat,Sun:
Closed
Languages:English
A90858E2→Regal Medical Group

KHALKHALI, IRAJ

21828 Normandie Ave
Torrance, Ca 90502-0502
(310) 212-5939
Office Hour: M - F: 7:00 am - 6:00 pm;Sat,Sun:
Closed
Languages:English
A32023E6→Regal Medical Group

1000 W Carson St Ste 27

Torrance, Ca 90502-0502
(310) 222-2808
Office Hour: M - F: 7:00 am - 6:00 pm;Sat,Sun:
Closed

Languages:English
A32023E4→Regal Medical Group

KOUKHAB, MANOOCHHEHR

3640 Lomita Blvd Ste 105
Torrance, Ca 90505-0505
(310) 375-8088
Office Hour: M - F: 8:00 am - 5:00 pm;Sat,Sun:
Closed
C42744E9→Regal Medical Group

MEHRINGER, CHARLES

1000 W Carson st
Torrance, Ca 90502-0502
(310) 222-2808
Office Hour: M - F: 7:00 am - 6:00 pm;Sat,Sun:
Closed

Languages:English
G21077E4→Regal Medical Group

21828 Normandie Ave

Torrance, Ca 90502-0502
(310) 212-5939
Office Hour: M - F: 7:00 am - 6:00 pm;Sat,Sun:
Closed

Languages:English
G21077E6→Regal Medical Group

MLIKOTIC, ANTON

1000 W Carson st
Torrance, Ca 90502-0502
(310) 222-2808
Office Hour: M - F: 7:00 am - 6:00 pm;Sat,Sun:
Closed

Languages:English
A68849E4→Regal Medical Group

21828 Normandie Ave

Torrance, Ca 90502-0502
(310) 212-5939
Office Hour: M - F: 7:00 am - 6:00 pm;Sat,Sun:
Closed

Languages:English
A68849E6→Regal Medical Group

PHILLIPS, JEFFREY

1000 W Carson st
Torrance, Ca 90502-0502
(310) 222-2808
Office Hour: M - F,Sun: 7:00 am - 6:00 pm;Sat:
Closed

Languages:English
G49045E4→Regal Medical Group

21828 Normandie Ave

Torrance, Ca 90502-0502
(310) 212-5939
Office Hour: M - F,Sun: 7:00 am - 6:00 pm;Sat:
Closed

Languages:English
G49045E6→Regal Medical Group

TURNER, ALAN

3640 Lomita Blvd Ste 105
Torrance, Ca 90505-0505
(310) 375-8088
Office Hour: M - F: 8:00 am - 5:00 pm;Sat,Sun:
Closed

Languages:English,Spanish,Tagalog
G62013E16→Regal Medical Group

WALOT, IRWIN

21828 Normandie Ave
Torrance, Ca 90502-0502
(310) 212-5939
Office Hour: M - F: 7:00 am - 6:00 pm;Sat,Sun:
Closed

Languages:English
G57034E2→Regal Medical Group

VALENCIA

BERKOWITZ, BARRY

25775 Mcbean Pkwy Ste 100
Valencia, Ca 91355-1355
(661) 255-7627
Office Hour: M - F: 8:00 am - 5:00 pm;Sat,Sun:
Closed

Languages:English
G57226E5→Lakeside Medical Group
G57226E8→Regal Medical Group

BOTNICK, MARC

26357 Mcbean Pkwy Ste 150
Valencia, Ca 91355-1355
(661) 288-5965
Office Hour: M - F: 8:00 am - 5:00 pm;Sat,Sun:
Closed

Languages:English
A72882E5→Lakeside Medical Group
A72882E9→Regal Medical Group

DASCALOS, JANE

23929 Mcbean Pkwy Ste 109
Valencia, Ca 91355-1355
(661) 253-8705
Office Hour: M - F,Sun: 12:00 am - 11:59
pm;Sat: Closed
Languages:English
A88728E3→Regal Medical Group

LEE, ROBERT

25775 Mcbean Pkwy Ste 100
Valencia, Ca 91355-1355
(661) 255-7627
Office Hour: M - F: 7:00 am - 5:00 pm;Sat,Sun:
Closed

Languages:English
A81586E5→Lakeside Medical Group
A81586E8→Regal Medical Group

LEWINSKY, BERNARD

25751 Mcbean Pkwy Ste 110
Valencia, Ca 91355-1355
(661) 259-2990
Office Hour: M - F: 8:00 am - 5:00 pm;Sat,Sun:
Closed

Languages:English,German,Spanish
A23754E8→Lakeside Medical Group
A23754E12→Regal Medical Group

VAN NUYS

AKHAVAN, RAMIN

14915 Burbank Blvd
Van Nuys, Ca 91411-1411
(818) 909-7111
Office Hour: M - F: 8:30 am - 6:00 pm;Sat,Sun:
Closed

Languages:English,Persian
G83287E4→Regal Medical Group

APPLEGATE, LAURA

6855 Noble Ave
Van Nuys, Ca 91405-1405
(818) 901-0115
Office Hour: M - F: 7:00 am - 9:00 pm;Sat,Sun:
Closed

Languages:English
A42802E2→Lakeside Medical Group
A42802E3→Regal Medical Group

BERKOWITZ, BARRY

6855 Noble Ave
Van Nuys, Ca 91405-1405
(818) 901-0115
Office Hour: M - F: 8:00 am - 5:00 pm;Sat,Sun:
Closed

Languages:English
G57226E6→Lakeside Medical Group
G57226E9→Regal Medical Group

BOTNICK, LESLIE

5522 Sepulveda Blvd
Van Nuys, Ca 91411-1411
(661) 259-2990
Office Hour: M - F: 8:00 am - 5:00 pm;Sat,Sun:
Closed

Languages:English
G37645E15→Lakeside Medical Group
G37645E25→Regal Medical Group

BOTNICK, MARC

5522 Sepulveda Blvd
Van Nuys, Ca 91411-1411
(661) 259-2990
Office Hour: M - F: 8:00 am - 5:00 pm;Sat,Sun:
Closed

Languages:English
A72882E7→Lakeside Medical Group
A72882E11→Regal Medical Group

CHESPAK, LAWRENCE

14915 Burbank Blvd
Van Nuys, Ca 91411-1411
(818) 909-7111
Office Hour: M - F: 8:00 am - 5:00 pm;Sat,Sun:
Closed
Languages:English
G62697E13→Regal Medical Group

CHIU, STEPHANIE

14915 Burbank Blvd
Van Nuys, Ca 91411-1411
(818) 909-7111
Office Hour: M - F: 8:30 am - 6:00 pm;Sat,Sun:
Closed
Languages:English
A68017E2→Regal Medical Group

FREITAS, ALEX

15107 Vanowen st
Van Nuys, Ca 91405-1405
(818) 902-2951
Office Hour: M - F,Sun: 12:00 am - 11:59
am;Sat: Closed
Languages:English
A63146E8→High Desert Medical Group
A63146E9→High Desert Medical Group
A63146E14→Lakeside Medical Group
A63146E15→Lakeside Medical Group
A63146E20→Regal Medical Group
A63146E21→Regal Medical Group

FREITAS, BONNIE

15107 Vanowen st
Van Nuys, Ca 91405-1405
(818) 902-2951
Office Hour: M - F: 8:00 am - 5:00 pm;Sat,Sun:
Closed
Languages:English
A61053E14→High Desert Medical Group
A61053E15→High Desert Medical Group
A61053E26→Lakeside Medical Group
A61053E27→Lakeside Medical Group
A61053E38→Regal Medical Group
A61053E39→Regal Medical Group

GOLDSTEIN, GERALD

15107 Vanowen st
Van Nuys, Ca 91405-1405
(818) 902-2951
Office Hour: M - F,Sun: 11:59 am - 12:00
pm;Sat: Closed
Languages:English
G29720E2→Lakeside Medical Group
G29720E3→Regal Medical Group

KUSSIN, LARRY

15243 Vanowen St Ste 106
Van Nuys, Ca 91405-1405
(818) 782-6110
Office Hour: M - F: 8:00 am - 5:00 pm;Sat,Sun:
Closed
Languages:English
A20370E5→Lakeside Medical Group
A20370E7→Regal Medical Group

LEE, ROBERT

6855 Noble Ave
Van Nuys, Ca 91405-1405
(818) 901-0115
Office Hour: M - F: 7:00 am - 5:00 pm;Sat,Sun:
Closed
Languages:English
A81586E6→Lakeside Medical Group
A81586E9→Regal Medical Group

LIN, JOHN

15107 Vanowen st
Van Nuys, Ca 91405-1405
(818) 902-2951
Office Hour: M - F,Sun: 12:00 am - 11:59
pm;Sat: Closed
Languages:English
G70214E7→Regal Medical Group

MOGANNAM, PAUL

15107 Vanowen st
Van Nuys, Ca 91405-1405
(818) 902-2951
Office Hour: M - F,Sun: 12:00 am - 11:59
pm;Sat: Closed
Languages:English
A86074E5→Lakeside Medical Group
A86074E6→Lakeside Medical Group
A86074E13→Regal Medical Group
A86074E14→Regal Medical Group

ROTH, TOMER

15107 Vanowen st
Van Nuys, Ca 91405-1405
(818) 902-2951
Office Hour: M - F,Sun: 12:00 am - 11:59
pm;Sat: Closed
Languages:English
A112678E6→Lakeside Medical Group
A112678E9→Regal Medical Group

SANI, ANDRE

14915 Burbank Blvd
Van Nuys, Ca 91411-1411
(818) 909-7111
Office Hour: M - F: 8:30 am - 6:00 pm;Sat,Sun:
Closed
Languages:English,French,German
A89266E→Regal Medical Group

SHAH, PURNIMA

15107 Vanowen st
Van Nuys, Ca 91405-1405
(818) 902-2945
Office Hour: M - F: 8:00 am - 4:30 pm;Sat,Sun:
Closed
C41525E→Regal Medical Group

TABER, FREDERICK

15243 Vanowen St Ste 106
Van Nuys, Ca 91405-1405
(818) 782-6110
Office Hour: M - F: 9:00 am - 5:00 pm;Sat,Sun:
Closed
Languages:English,Spanish
G25496E6→Regal Medical Group

WOLFE, FREDERICK

15243 Vanowen St Ste 106
Van Nuys, Ca 91405-1405
(818) 782-6110
Office Hour: M - F: 9:00 am - 5:00 pm;Sat,Sun:
Closed
Languages:English
G18966E3→Lakeside Medical Group
G18966E4→Regal Medical Group

YOO, RICHARD

15107 Vanowen st
Van Nuys, Ca 91405-1405
(818) 902-2951
Office Hour: M - F,Sun: 12:00 am - 11:59
pm;Sat: Closed
Languages:English
A40260E6→Regal Medical Group

ZANDPOUR, FARROKH

14915 Burbank Blvd
Van Nuys, Ca 91411-1411
(818) 909-7111
Office Hour: M - F: 8:30 am - 6:00 pm;Sat,Sun:
Closed
A35357E2→Regal Medical Group

WEST COVINA**CEFALA, EDWARD**

1115 S Sunset Ave
West Covina, Ca 91790-1790
(626) 962-4011
Office Hour: M - F: 6:30 am - 5:30 pm;Sat,Sun:
Closed
Languages:English
G35876E3→Lakeside Medical Group

CHAO, RICHARD

1115 S Sunset Ave
West Covina, Ca 91790-1790
(626) 814-2473
Office Hour: M,Tu: 8:00 am - 5:00
pm;W,Th,F,Sat,Sun: Closed
Languages:English
G37338E→Altamed Health Services
Corporation

LAPSI, ANAND

1700 W West Covina Pkwy
West Covina, Ca 91790-1790
(909) 242-7300
Office Hour: M - F: 9:00 am - 5:00 pm;Sat,Sun:
Closed
Languages:English
A75171E6→Lakeside Medical Group
A75171E8→Regal Medical Group

LEE, GI-HYUNG

1115 S Sunset Ave
West Covina, Ca 91790-1790
(626) 814-2473
Office Hour: M - F: 8:00 am - 4:00 pm;Sat,Sun:
Closed
Languages:English
G72584E→Health Care La Ipa (medpoint
Mgmt)

LIN, DAVID

1115 S Sunset Ave
West Covina, Ca 91790-1790
(626) 962-4011
Office Hour: M - F: 6:30 am - 5:30 pm;Sat,Sun:
Closed
A91627E2→Lakeside Medical Group

MAZHAR, ADIL

1115 S Sunset Ave
West Covina, Ca 91790-1790
(626) 814-2473
Office Hour: M - F: 6:30 am - 5:30 pm;Sat,Sun:
Closed
A81151E3→Lakeside Medical Group
A81151E4→Lakeside Medical Group

NOURISAMIE, KOUROSH

1115 S Sunset Ave
West Covina, Ca 91790-1790
(626) 962-4011
Office Hour: M - F,Sun: 12:00 am - 11:59
pm;Sat: Closed
Languages:English
A81741E7→Lakeside Medical Group
A81741E9→Regal Medical Group

WHITTIER

LYNCH, KENNETH

12401 Washington Blvd
Whittier, Ca 90602-0602
(562) 698-0811
Office Hour: M - F: 8:00 am - 4:00 pm;Sat,Sun:
Closed
G17130E→Altamed Health Services
Corporation

SHANAHAN, WILLIAM

12401 Washington Blvd
Whittier, Ca 90602-0602
(562) 698-0811
Office Hour: M - F: 8:00 am - 4:00 pm;Sat,Sun:
Closed
G41618E→Altamed Health Services
Corporation

ENDOCRINOLOGY

ACTON

DULGEROFF, ANTHONY

3720 Sierra Hwy Ste F
Acton, Ca 93510-3510
(661) 723-8700
Office Hour: M - Th: 9:00 am - 5:00 pm;F: 2:00
pm - 5:00 pm;Sat,Sun: Closed
Languages:English
G69233E3→High Desert Medical Group

ARCADIA

GAW GONZALO, IRENE

301 W Huntington Dr Ste 212
Arcadia, Ca 91007-1007
(626) 821-1530
Office Hour: M - F: 9:00 am - 5:00 pm;Sat,Sun:
Closed
Languages:English
A64475E→Healthcare Partners Medical
Group

REDDY, NARENDRANATH

301 W Huntington Dr Ste 327
Arcadia, Ca 91007-1007
(626) 447-7813
Office Hour: M - F: 9:00 am - 5:00 pm;Sat,Sun:
Closed
Languages:English
A31701E→Healthcare Partners Medical
Group

BEVERLY HILLS

NAZEMI, REZA

99 N La Cienega Blvd Ste 107
Beverly Hills, Ca 90211-0211
(310) 858-6553
Office Hour: M - F: 9:00 am - 5:00 pm;Sat,Sun:
Closed
Languages:English,Persian,Spanish
A81680E2→Lakeside Medical Group
A81680E3→Regal Medical Group

BURBANK

LERNER, OLGA

191 S Buena Vista St Ste B-420
Burbank, Ca 91505-1505
(818) 562-3636
Office Hour: M - F: 8:00 am - 5:00 pm;Sat,Sun:
Closed
A97470E4→Lakeside Medical Group
A97470E6→Regal Medical Group

CLAREMONT

KONCA, EWA

138 Harvard Ave
Claremont, Ca 91711-1711
(909) 624-4503
Office Hour: M - F: 8:00 am - 4:00 pm;Sat,Sun:
Closed
A66917E2→Health Care La Ipa (medpoint
Mgmt)

DOWNEY

TRAN, MINOU

8317 Davis St Ste B
Downey, Ca 90241-0241
(562) 923-5800
Office Hour: M - F: 8:00 am - 5:00 pm;Sat,Sun:
Closed
Languages:English
A68773E3→Altamed Health Services
Corporation

GLENDALE

ISRAELIAN-KONARAKI, ZARMEN

801 S Chevy Chase Dr Ste 102
Glendale, Ca 91205-1205
(818) 265-2207
Office Hour: M - F: 9:00 am - 5:00 pm;Sat,Sun:
Closed
A56455E2→Lakeside Medical Group
A56455E3→Regal Medical Group

KUJMANIAN, LEON

544 N Glendale Ave
Glendale, Ca 91206-1206
(818) 241-4331
Office Hour: M - F: 8:00 am - 4:00 pm;Sat,Sun:
Closed
Languages:English
A64159E→Allied Physicians Ipa (network
Med. Mgmt)

ONG, OLIVER

801 S Chevy Chase Dr Ste 102
Glendale, Ca 91205-1205
(818) 265-2242
Office Hour: M - F: 8:00 am - 4:00 pm;Sat,Sun:
Closed
Languages:English
A76526E→Preferred Ipa Of California
801 S Chevy Chase Dr Ste 200
Glendale, Ca 91205-1205
(818) 637-7980
Office Hour: M - F: 9:00 am - 5:00 pm;Sat,Sun:
Closed
A76526E3→Lakeside Medical Group
A76526E4→Regal Medical Group

SCHENK, ELIANA

1500 S Central Ave Ste 200b
Glendale, Ca 91204-1204
(818) 291-4010
Office Hour: M - F: 8:30 am - 5:00 pm;Sat,Sun:
Closed
Languages:English,Spanish
A106927E→Lakeside Medical Group
A106927E2→Regal Medical Group

GLENDORA

GUTIN, MARC

210 S Grand Ave Ste 224
Glendora, Ca 91741-1741
(626) 335-5809
Office Hour: M - F: 9:00 am - 5:00 pm;Sat,Sun:
Closed
Languages:English
G48699E→Healthcare Partners Medical
Group

HUANG, JEAN

1377 S Grand Ave
Glendora, Ca 91740-1740
(626) 857-2500
Office Hour: M - F: 8:00 am - 5:00 pm;Sat,Sun:
Closed
Languages:English
A118910E→Healthcare Partners Medical
Group

SINGH, NALINI

1377 S Grand Ave
Glendora, Ca 91740-1740
(626) 857-7250
Office Hour: M - F: 9:00 am - 5:00 pm;Sat,Sun:
Closed
Languages:English
A61430E→Healthcare Partners Medical
Group

SWE, NANDAR

1377 S Grand Ave
Glendora, Ca 91740-1740
(626) 857-7250
Office Hour: M - F: 9:00 am - 5:00 pm;Sat,Sun:
Closed
Languages:English
A108545E→Healthcare Partners Medical
Group

INGLEWOOD

BEREDO, ANGELITA

301 N Prairie Ave Ste 301
Inglewood, Ca 90301-0301
(310) 671-2699
Office Hour: M,Tu: 9:00 am - 5:30
pm;W,Th,F: 8:00 am - 4:00 pm;Sat,Sun:
Closed
A39744E2→Allied Physicians Ipa (network
Med. Mgmt)

LA VERNE

MANDILAWI, SADIQ

1234 Foothill Blvd
La Verne, Ca 91750-1750
(909) 596-4879
Office Hour: M - F: 8:00 am - 4:00 pm;Sat,Sun:
Closed
A34207E→Allied Physicians Ipa (network
Med. Mgmt)

LAKESWOOD

PERLEY, MICHAEL

3650 South St Ste 208
Lakewood, Ca 90712-0712
(562) 634-9801
Office Hour: M - F: 9:00 am - 5:00 pm;Sat,Sun:
Closed
Languages:English
G14322E4→Citrus Valley Physicians Group
G14322E→Preferred Ipa Of California
G14322E3→Regal Medical Group

LANCASTER

ARULANANTHAM, KARUNYAN

45074 10th St W Ste 109
Lancaster, Ca 93534-3534
(661) 942-2391
Office Hour: M - F: 8:00 am - 5:00 pm;Sat,Sun:
Closed
Languages:English
A31408E3→High Desert Medical Group
A31408E4→Sierra Medical Group

DULGEROFF, ANTHONY

43839 15th St W
Lancaster, Ca 93534-3534
(661) 945-5984
Office Hour: M - F: 8:00 am - 5:00 pm;Sat,Sun:
Closed
Languages:English
G69233E4→High Desert Medical Group

PATEL, ASHIQ

1331 W Avenue J Ste 206
Lancaster, Ca 93534-3534
(661) 949-8882
Office Hour: M - F: 8:00 am - 5:00 pm;Sat,Sun:
Closed
Languages:English
A66156E2→High Desert Medical Group

LONG BEACH

BERKSON, RICHARD

1868 Pacific Ave
Long Beach, Ca 90806-0806
(562) 595-4718
Office Hour: M - F: 9:00 am - 5:00 pm;Sat,Sun:
Closed
Languages:English
G32311E→Applecare Medical Group
(downey And Select Regions)

BRAKIN, MARIO

2650 Elm Ave Ste 210
Long Beach, Ca 90806-0806
(562) 595-5016
Office Hour: M - F: 9:00 am - 5:00 pm;Sat,Sun:
Closed
Languages:English
A33396E→Healthcare Partners Medical
Group

CHOI, LAUREN

2699 Atlantic Ave
Long Beach, Ca 90806-0806
(562) 426-6333
Office Hour: M - F: 9:00 am - 5:00 pm;Sat,Sun:
Closed
Languages:English
A78003E→Healthcare Partners Medical
Group

NAGPALA, PABLITO

2650 Elm Ave Ste 210
Long Beach, Ca 90806-0806
(562) 595-5016
Office Hour: M - F: 9:00 am - 5:00 pm;Sat,Sun:
Closed
Languages:English
A81425E→Healthcare Partners Medical
Group

TAM, JAMES

2699 Atlantic Ave
Long Beach, Ca 90806-0806
(562) 426-3333
Office Hour: M - F: 8:00 am - 5:00 pm;Sat,Sun:
Closed
Languages:English
A106111E→Healthcare Partners Medical
Group

TRAN, MINOU

3816 Woodruff Ave Ste 204
Long Beach, Ca 90808-0808
(562) 429-8222
Office Hour: M - F: 8:30 am - 5:00 pm;Sat,Sun:
Closed
Languages:English,Spanish,Vietnamese
A68773E2→Regal Medical Group

WANG, LINDA

2840 Long Beach Blvd Ste 435
Long Beach, Ca 90806-0806
(562) 988-8787
Office Hour: M - F: 8:00 am - 5:00 pm;Sat,Sun:
Closed
G81232E3→Regal Medical Group
G81232E4→Regal Medical Group

LOS ANGELES

DEREBERY, MARY

2100 W 3rd st
Los Angeles, Ca 90057-0057
(213) 483-9930
Office Hour: M - F: 8:30 am - 5:00 pm;Sat,Sun:
Closed
Languages:English
C42073E4→Regal Medical Group
C42073E6→Sierra Medical Group

FIGINSKI, MARIOLA

1245 Wilshire Blvd Ste 804
Los Angeles, Ca 90017-0017
(213) 250-0525
Office Hour: M - F: 9:00 am - 5:00 pm;Sat,Sun:
Closed
Languages:English
A50558E→Healthcare Partners Medical
Group

GASTELUM, CHRISTIAN

1700 E Cesar E Chavez Ave Ste 3300
Los Angeles, Ca 90033-0033
(323) 307-8900
Office Hour: M - F: 8:00 am - 4:00 pm;Sat,Sun:
Closed
Languages:English,Spanish
A74589E3→Allied Physicians Ipa (network
Med. Mgmt)

GEOLA, FLOR

11645 Wilshire Blvd Ste 750
Los Angeles, Ca 90025-0025
(310) 477-0501
Office Hour: M - F: 8:00 am - 5:00 pm;Sat,Sun:
Closed
Languages:English
A31360E→Healthcare Partners Medical
Group

MONTORO, MARTIN

4618 Fountain Ave
Los Angeles, Ca 90029-0029
(323) 953-7170
Office Hour: M - F: 8:00 am - 4:00 pm;Sat,Sun:
Closed
Languages:English,Spanish
A29501E→Health Care La Ipa (medpoint
Mgmt)

RODRIGUEZ, MIGUEL

5836 E Beverly Blvd
Los Angeles, Ca 90022-0022
(323) 726-6037
Office Hour: M - F: 9:00 am - 5:00 pm;Sat,Sun:
Closed
Languages:English
A33652E→Healthcare Partners Medical
Group
A33652E5→Prospect - Maverick
A33652E2→Prospect Medical Group Los
Angeles Inc

WANSKI, ZDZISLAUS

1414 S Grand Ave Ste 456
Los Angeles, Ca 90015-0015
(213) 745-6047
Office Hour: M - F: 8:30 am - 5:30 pm;Sat,Sun:
Closed
G36872E3→Health Care La Ipa (medpoint
Mgmt)
G36872E2→Preferred Ipa Of California
G36872E4→Prospect - Maverick

LYNWOOD

ECHEVERRY-FRANCK, DIANA

3630 E Imperial Hwy
Lynwood, Ca 90262-0262
(310) 900-7420
Office Hour: M - F: 8:00 am - 4:00 pm;Sat,Sun:
Closed
Languages:English,Spanish
A66198E2→Health Care La Ipa (medpoint
Mgmt)

3621 Martin Luther King Jr Blvd Ste 1
Lynwood, Ca 90262-0262
(310) 635-6002
Office Hour: M,W: 11:00 am - 5:00 pm;Tu:
11:00 am - 4:00 pm;Th,Sun: Closed;F: 1:30 pm
- 4:00 pm;Sat: 7:00 am - 10:30 am
A66198E4→Applecare Medical Group
(downey And Select Regions)
A66198E3→Applecare Medical Group St
Francis
A66198E5→Bella Vista Ipa (medpoint Mgmt)
A66198E6→Global Care Ipa (medpoint
Mgmt)
A66198E→Health Care La Ipa (medpoint
Mgmt)

MARINA DEL REY

MOGHISSI, ETRAT

4644 Lincoln Blvd Ste 409
Marina Del Rey, Ca 90292-0292
(310) 578-6747
Office Hour: M - F: 8:30 am - 5:30 pm;Sat,Sun:
Closed
Languages:English,Persian
A38025E2→Regal Medical Group

MISSION HILLS

LERNER, OLGA

14901 Rinaldi St Ste 201
Mission Hills, Ca 91345-1345
(818) 835-6716
Office Hour: M - F: 8:00 am - 5:00 pm;Sat,Sun:
Closed
Languages:English,Russian
A97470E3→Lakeside Medical Group
A97470E5→Regal Medical Group

SWAMY, SHILPA

11600 Indian Hills rd
Mission Hills, Ca 91345-1345
(818) 361-5311
Office Hour: M - F: 8:00 am - 5:00 pm;Sat,Sun:
Closed
Languages:English
A126538E→Healthcare Partners Medical
Group

NEWHALL

GARCIA, MICHAEL

25078 Peachland Ave Ste A
Newhall, Ca 91321-1321
(661) 253-4420
Office Hour: M,W: 10:00 am - 4:00 pm;Tu,Th:
9:00 am - 3:00 pm;F,Sat,Sun: Closed
A76266E→Regal Medical Group

NORTHRIDGE

BARAKAT, SAWSAN

18350 Roscoe Blvd Ste 300
Northridge, Ca 91325-1325
(818) 717-3021
Office Hour: M - Th: 8:30 am - 4:00 pm;F: 8:30
am - 12:00 pm;Sat,Sun: Closed
Languages:English
A43624E4→Citrus Valley Physicians Group
A43624E3→Health Care La Ipa (medpoint
Mgmt)
A43624E2→Healthcare Partners Medical
Group
A43624E→Prospect - Maverick

GREENSTADT, MARK

18350 Roscoe Blvd Ste 300
Northridge, Ca 91325-1325
(818) 717-3021
Office Hour: M - Th: 9:00 am - 5:00 pm;F: 9:00
am - 12:00 pm;Sat,Sun: Closed
Languages:English
G35141E2→Lakeside Medical Group
G35141E3→Regal Medical Group

PASADENA

NARIYANTS, JHANNA

988 S Fair Oaks Ave
Pasadena, Ca 91105-1105
(626) 799-4194
Office Hour: M - F: 8:00 am - 5:00 pm;Sat,Sun:
Closed
Languages:English
20A9323E→Healthcare Partners Medical
Group

NOVELL-KIMURA, GIA

301 S Fair Oaks Ave Ste 300
Pasadena, Ca 91105-1105
(626) 795-7556
Office Hour: M - F: 8:00 am - 4:00 pm;Sat,Sun:
Closed
Languages:English
A89742E→Talbert Medical Group

POMONA

KONCA, EWA

1866 N Orange Grove Ave Ste 202
Pomona, Ca 91767-1767
(909) 946-2228
Office Hour: M - F: 9:00 am - 5:00 pm;Sat,Sun:
Closed
A66917E7→Lakeside Medical Group
A66917E8→Regal Medical Group
1866 N Orange Grove Ave Ste 201
Pomona, Ca 91767-1767
(909) 622-3065
Office Hour: M - F: 8:00 am - 4:00 pm;Sat,Sun:
Closed
Languages:English
A66917E4→Citrus Valley Physicians Group

PATEL, NILEM

1866 N Orange Grove Ave Ste 102
Pomona, Ca 91767-1767
(909) 865-0676
Office Hour: M - F: 9:00 am - 5:00 pm;Sat,Sun:
Closed
A103483E2→Health Care La Ipa (medpoint
Mgmt)
A103483E→Pomona Valley Medical Group
1904 N Orange Grove Ave
Pomona, Ca 91767-1767
(909) 469-1823
Office Hour: M - F: 8:00 am - 5:00 pm;Sat,Sun:
Closed
Languages:English
A103483E5→Lakeside Medical Group
A103483E6→Lakeside Medical Group
A103483E7→Regal Medical Group
A103483E8→Regal Medical Group

PRADHAN, RITA

1904 N Orange Grove Ave
Pomona, Ca 91767-1767
(909) 469-1823
Office Hour: M - F: 8:00 am - 4:00 pm;Sat,Sun:
Closed
Languages:English
A63665E2→Health Care La Ipa (medpoint
Mgmt)
A63665E4→Lakeside Medical Group
A63665E5→Regal Medical Group

PRASAD, JEEREDDI

1904 N Orange Grove Ave
Pomona, Ca 91767-1767
(909) 469-1823
Office Hour: M - F: 9:00 am - 5:00 pm;Sat,Sun:
Closed
A32129E4→Lakeside Medical Group
A32129E2→Pomona Valley Medical Group
A32129E5→Regal Medical Group

SATHANANTHAN, AIRANI

795 E 2nd St Ste 4
Pomona, Ca 91766-1766
(909) 706-3779
Office Hour: M - F: 8:00 am - 5:00 pm;Sat,Sun:
Closed
Languages:English
A109739E2→Regal Medical Group

VALAMANESH, DARYOOSH

1866 N Orange Grove Ave Ste 202
Pomona, Ca 91767-1767
(909) 623-8796
Office Hour: M - F: 8:00 am - 4:00 pm;Sat,Sun:
Closed
Languages:English
A53061E2→Health Care La Ipa (medpoint
Mgmt)
1904 N Orange Grove Ave
Pomona, Ca 91767-1767
(909) 469-1823
Office Hour: M - F: 9:00 am - 5:00 pm;Sat,Sun:
Closed
Languages:English
A53061E4→Lakeside Medical Group
A53061E5→Regal Medical Group

SAN DIMAS

YAHYA, ZUHAIR

1334 W Covina Blvd Ste 202
San Dimas, Ca 91773-1773
(909) 592-2023
Office Hour: M,Tu,Th: 9:00 am - 5:00 pm;W:
9:00 am - 4:00 pm;F: 9:00 am - 1:00
pm;Sat,Sun: Closed
Languages:English
A31214E3→Lakeside Medical Group

SAN GABRIEL

LIN, MICHAEL

207 S Santa Anita Ave Ste P20
San Gabriel, Ca 91776-1776
(626) 585-8911
Office Hour: M - F: 8:00 am - 4:00 pm;Sat,Sun:
Closed
Languages:English
A60921E→Allied Physicians Ipa (network
Med. Mgmt)

TORRANCE

BOYAPALLI, RENUKA

3655 Lomita Blvd Ste 108
Torrance, Ca 90505-0505
(310) 373-0250
Office Hour: M - F: 9:00 am - 5:00 pm;Sat,Sun:
Closed
Languages:English
A56036E6→Allied Pacific Ipa
A56036E2→Health Care La Ipa (medpoint
Mgmt)
A56036E→Healthcare Partners Medical
Group
A56036E4→Regal Medical Group

JAIN, ANJALI

22330 Hawthorne Blvd Ste 207
Torrance, Ca 90505-0505
(310) 375-7666
Office Hour: M - F: 8:00 am - 5:00 pm;Sat,Sun:
Closed
Languages:English
A113442E→Healthcare Partners Medical
Group

MASOODI, WASIMA

22330 Hawthorne Blvd Ste 207
Torrance, Ca 90505-0505
(310) 375-5766
Office Hour: M - F: 9:00 am - 5:00 pm;Sat,Sun:
Closed
Languages:English
A70496E→Healthcare Partners Medical
Group

RAO, IRRAM

22330 Hawthorne Blvd Ste 207
Torrance, Ca 90505-0505
(310) 375-5766
Office Hour: M - F: 9:00 am - 5:00 pm;Sat,Sun:
Closed
Languages:English
A92730E→Healthcare Partners Medical
Group

VALENCIA

CHARNOCK, GEORGE

27420 Tourney Rd Ste 120
Valencia, Ca 91355-1355
(661) 259-0361
Office Hour: M - Th: 9:00 am - 6:00 pm;F: 9:00
am - 12:30 pm;Sat,Sun: Closed
Languages:English
G34579E2→Lakeside Medical Group

VAN NUYS

POLISKY, MICHAEL

15211 Vanowen St Ste 100
Van Nuys, Ca 91405-1405
(818) 778-1920
Office Hour: M - F: 9:00 am - 5:00 pm;Sat,Sun:
Closed
Languages:English,Spanish
A76529E3→Lakeside Medical Group
A76529E4→Regal Medical Group

ROKAW, JOSHUA

15211 Vanowen St Ste 100
Van Nuys, Ca 91405-1405
(818) 778-1920
Office Hour: M - F: 9:00 am - 5:00 pm;Sat,Sun:
Closed
Languages:English,Spanish
G59641E2→Lakeside Medical Group
G59641E3→Regal Medical Group

SEVILLA, LINDA

15211 Vanowen St Ste 100
Van Nuys, Ca 91405-1405
(818) 778-1920
Office Hour: M - F: 9:00 pm - 5:00
pm;Sat,Sun: Closed
Languages:English,French,Spanish
A69127E2→Lakeside Medical Group
A69127E3→Regal Medical Group

SILBERSTEIN, SYLVAIN

15211 Vanowen St Ste 100
Van Nuys, Ca 91405-1405
(818) 778-1920
Office Hour: M - F: 8:15 am - 5:00 pm;Sat,Sun:
Closed
G22959E2→Lakeside Medical Group
G22959E3→Regal Medical Group

WHITTIER

EITAN, NATHAN

9200 Colima Rd Ste 200
 Whittier, Ca 90605-0605
 (562) 945-2833
 Office Hour: M - F: 9:00 am - 5:00 pm;Sat,Sun:
 Closed
 Languages:English
 A36074E→Allied Physicians Ipa (network
 Med. Mgmt)
 A36074E3→Applecare Medical Group
 (downey And Select Regions)
 A36074E2→Applecare Medical Group St
 Francis

JELEN, BETTY

13710 Whittier Blvd Ste 105
 Whittier, Ca 90605-0605
 (562) 945-1310
 Office Hour: M - F: 9:00 am - 5:00 pm;Sat,Sun:
 Closed
 A35493E4→Regal Medical Group

GASTROENTEROLOGY

AGOURA HILLS

BADII, CYRUS

29525 Canwood St Ste 202
 Agoura Hills, Ca 91301-1301
 (818) 706-2447
 Office Hour: M - F: 9:00 am - 5:00 pm;Sat,Sun:
 Closed
 G87894E→Lakeside Medical Group
 G87894E2→Regal Medical Group

GUIV, NILOUFAR

29525 Canwood St Ste 202
 Agoura Hills, Ca 91301-1301
 (818) 706-2447
 Office Hour: M - F: 9:00 am - 5:00 pm;Sat,Sun:
 Closed
 Languages:English
 G73949E2→Lakeside Medical Group
 G73949E3→Regal Medical Group

HERR, STEPHEN

29525 Canwood St Ste 202
 Agoura Hills, Ca 91301-1301
 (818) 706-2447
 Office Hour: M - F: 9:00 am - 5:00 pm;Sat,Sun:
 Closed
 Languages:English
 G19501E→Lakeside Medical Group
 G19501E2→Regal Medical Group

MATTHEW, JONATHAN

29525 Canwood St Ste 202
 Agoura Hills, Ca 91301-1301
 (818) 706-2447
 Office Hour: M - F: 9:00 am - 5:00 pm;Sat,Sun:
 Closed
 Languages:Cantonese,English,French,Spanish
 G41363E2→Lakeside Medical Group
 G41363E3→Regal Medical Group

ALHAMBRA

SHEU, YEONG AN

1118 S Garfield Ave Ste 203
 Alhambra, Ca 91801-1801
 (626) 289-5688
 Office Hour: M - F: 8:00 am - 5:00 pm;Sat,Sun:
 Closed
 Languages:Cantonese,English
 A72217E3→Lakeside Medical Group
 A72217E5→Regal Medical Group

ARCADIA

CHU, MICHAEL

623 W Duarte Rd Ste 1
 Arcadia, Ca 91007-1007
 (626) 445-1278
 Office Hour: M - F: 8:00 am - 4:00 pm;Sat,Sun:
 Closed
 Languages:English
 A52399E3→Allied Physicians Ipa (network
 Med. Mgmt)
 A52399E2→Regal Medical Group

LEE, HANSON

612 W Duarte Rd Ste 502
 Arcadia, Ca 91007-1007
 (626) 821-1207
 Office Hour: M - F: 9:00 am - 5:00 pm;Sat,Sun:
 Closed
 Languages:English
 A71457E→Healthcare Partners Medical
 Group
 A71457E3→Lakeside Medical Group
 A71457E4→Regal Medical Group

MOURANI, SAMUEL

488 E Santa Clara St Ste 103
 Arcadia, Ca 91006-1006
 (626) 359-9333
 Office Hour: M - F: 9:00 am - 5:00 pm;Sat,Sun:
 Closed
 Languages:English
 A51162E→Healthcare Partners Medical
 Group

TARAKJI, ELIAS

488 E Santa Clara St Ste 103
 Arcadia, Ca 91006-1006
 (626) 359-9333
 Office Hour: M - F: 9:00 am - 5:00 pm;Sat,Sun:
 Closed
 Languages:English
 A61002E→Healthcare Partners Medical
 Group

BALDWIN PARK

PANGULURI, RANGARAO

4111 Maine Ave
 Baldwin Park, Ca 91706-1706
 (626) 960-3016
 Office Hour: M - F: 8:00 am - 4:00 pm;Sat,Sun:
 Closed
 Languages:English,Spanish
 A52987E→Applecare Medical Group
 (downey And Select Regions)

A52987E6→Health Care La Ipa (medpoint
 Mgmt)
 A52987E4→Lakeside Medical Group
 A52987E5→Regal Medical Group

BELL

KORNFELD, HERBERT

4946 Florence Ave
 Bell, Ca 90201-0201
 (323) 589-3819
 Office Hour: M,Tu: 8:00 am - 5:00
 pm;W,Th,F,Sat,Sun: Closed
 Languages:English
 G10040E2→Prospect Medical Group Los
 Angeles Inc

BEVERLY HILLS

OJURI, ADEBAMBO

9001 Wilshire Blvd Ste 203
 Beverly Hills, Ca 90211-0211
 (310) 674-0144
 Office Hour: M - F: 8:00 am - 4:00 pm;Sat,Sun:
 Closed
 Languages:English
 A46336E19→Lakeside Medical Group
 A46336E23→Regal Medical Group

SIMMONS, TIMOTHY

9001 Wilshire Blvd Ste 203
 Beverly Hills, Ca 90211-0211
 (310) 674-0144
 Office Hour: M - F: 8:30 am - 5:30 pm;Sat,Sun:
 Closed
 Languages:English,Spanish,Tagalog
 G30302E20→Lakeside Medical Group
 G30302E29→Regal Medical Group

BURBANK

BALLAN, KENNETH

191 S Buena Vista St Ste 215
 Burbank, Ca 91505-1505
 (818) 295-6944
 Office Hour: M - F: 8:30 am - 5:00 pm;Sat,Sun:
 Closed
 Languages:English
 G29221E2→Lakeside Medical Group
 G29221E3→Regal Medical Group

FISHER, HENRY

201 S Buena Vista St Ste 410
 Burbank, Ca 91505-1505
 (818) 845-3773
 Office Hour: M - F: 9:00 am - 5:00 pm;Sat,Sun:
 Closed
 Languages:English
 A64535E2→Lakeside Medical Group
 A64535E3→Regal Medical Group

GARRETT, BENEDICT

201 S Buena Vista St Ste 410
 Burbank, Ca 91505-1505
 (818) 845-3773
 Office Hour: M - F: 9:00 am - 5:00 pm;Sat,Sun:
 Closed
 G81780E2→Lakeside Medical Group

SPECIALISTS AND SPECIALTY

G81780E3→Regal Medical Group

KASHER, JOHN

191 S Buena Vista St Ste 215

Burbank, Ca 91505-1505

(818) 295-6944

Office Hour: M - F: 8:30 am - 5:00 pm;Sat,Sun:

Closed

Languages:English,Persian

A89366E2→Lakeside Medical Group

A89366E3→Regal Medical Group

KURITZKES, RICHARD

201 S Buena Vista St Ste 410

Burbank, Ca 91505-1505

(818) 845-3773

Office Hour: M - F: 9:00 am - 5:00 pm;Sat,Sun:

Closed

Languages:English

G56970E2→Regal Medical Group

LEVINSON, STEPHEN

201 S Buena Vista St Ste 410

Burbank, Ca 91505-1505

(818) 845-3773

Office Hour: M - F: 9:00 am - 5:00 pm;Sat,Sun:

Closed

Languages:English

G44588E2→Regal Medical Group

SCHULMAN, DAVID

201 S Buena Vista St Ste 410

Burbank, Ca 91505-1505

(818) 845-3773

Office Hour: M - F: 9:00 am - 5:00 pm;Sat,Sun:

Closed

Languages:English

G60526E2→Regal Medical Group

SHEU, YEONG AN

4314 W Victory Blvd

Burbank, Ca 91505-1505

(818) 848-3663

Office Hour: M - F: 8:00 am - 5:00 pm;Sat,Sun:

Closed

A72217E4→Lakeside Medical Group

A72217E6→Regal Medical Group

COVINA**SAHEBEKHTIARI, HEIDARALI**

1433 N Hollenbeck Ave Ste 104

Covina, Ca 91722-1722

(626) 818-8841

Office Hour: M - Th,Sat,Sun: Closed;F: 9:00

am - 5:00 pm

Languages:English

A33162E→Health Care La Ipa (medpoint

Mgmt)

A33162E3→Lakeside Medical Group

CULVER CITY**ANYADIKE, CYRIL**

3831 Hughes Ave

Culver City, Ca 90232-0232

(310) 674-0144

Office Hour: M - F: 8:30 am - 5:30 pm;Sat,Sun:

Closed

A78604E13→Lakeside Medical Group

A78604E18→Regal Medical Group

3831 Hughes Ave Ste 707

Culver City, Ca 90232-0232

(310) 674-0144

Office Hour: M - F: 8:00 am - 4:00 pm;Sat,Sun:

Closed

Languages:English

A78604E2→Prospect Health Source Medical

Group Inc

FAN, ROBERT

3831 Hughes Ave

Culver City, Ca 90232-0232

(310) 674-0144

Office Hour: M - F: 8:30 am - 5:30 pm;Sat,Sun:

Closed

Languages:English,Spanish,Tagalog

A72087E19→Lakeside Medical Group

A72087E14→Regal Medical Group

3831 Hughes Ave Ste 707

Culver City, Ca 90232-0232

(310) 674-0144

Office Hour: M - F: 8:00 am - 4:00 pm;Sat,Sun:

Closed

Languages:English

A72087E2→Prospect Health Source Medical

Group Inc

KEY, PAUL

9808 Venice Blvd Ste 503

Culver City, Ca 90232-0232

(310) 836-6741

Office Hour: M - F: 9:00 am - 5:00 pm;Sat,Sun:

Closed

Languages:English

A26127E→Healthcare Partners Medical

Group

OJURI, ADEBAMBO

3831 Hughes Ave

Culver City, Ca 90232-0232

(310) 674-0144

Office Hour: M - F: 8:30 am - 5:30 pm;Sat,Sun:

Closed

Languages:English

A46336E10→Lakeside Medical Group

A46336E15→Regal Medical Group

ROSENTHAL, MARIAN

3831 Hughes Ave

Culver City, Ca 90232-0232

(310) 674-0144

Office Hour: M - F: 8:30 am - 5:30 pm;Sat,Sun:

Closed

Languages:English

G16705E11→Lakeside Medical Group

G16705E16→Regal Medical Group

SIMMONS, TIMOTHY

3831 Hughes Ave

Culver City, Ca 90232-0232

(310) 674-0144

Office Hour: M - F: 8:30 am - 5:30 pm;Sat,Sun:

Closed

G30302E17→Lakeside Medical Group

G30302E26→Regal Medical Group

DOWNEY**CHAURUSHIA, GAURANG**

11480 Brookshire Ave Ste 308

Downey, Ca 90241-0241

(562) 862-3656

Office Hour: M,Th,F: 8:00 am - 4:00

pm;Tu,W,Sat,Sun: Closed

Languages:English,Spanish

A49360E5→Health Care La Ipa (medpoint

Mgmt)

A49360E2→Prospect Medical Group Los

Angeles Inc

OJHA, SUSHIL

11480 Brookshire Ave Ste 308

Downey, Ca 90241-0241

(562) 862-3656

Office Hour: M - F: 8:00 am - 5:30 pm;Sat,Sun:

Closed

Languages:English

A45982E5→Applecare Medical Group

(downey And Select Regions)

A45982E4→Applecare Medical Group St

Francis

A45982E6→Health Care La Ipa (medpoint

Mgmt)

A45982E→Healthcare Partners Medical

Group

A45982E3→Prospect Medical Group Los

Angeles Inc

PANDE, HEMANT

11480 Brookshire Ave Ste 308

Downey, Ca 90241-0241

(562) 862-3656

Office Hour: M - F: 8:00 am - 5:00 pm;Sat,Sun:

Closed

Languages:English

C54643E→Prospect - Nuestra Familia

C54643E2→Prospect Medical Group Los

Angeles Inc

ENCINO**BAHAR, RON**

5363 Balboa Blvd Ste 540

Encino, Ca 91316-1316

(818) 905-5660

Office Hour: M - F: 9:00 am - 5:00 pm;Sat,Sun:

Closed

Languages:English

A52195E→Healthcare Partners Medical

Group

DESAI, SALEEM

16311 Ventura Blvd Ste 705

Encino, Ca 91436-1436

(818) 885-6261

Office Hour: M - F: 9:00 am - 6:00 pm;Sat,Sun:

Closed

Languages:English

A90290E4→Lakeside Medical Group

A90290E7→Regal Medical Group

FALAKASSA, BAHMAN

17525 Ventura Blvd Ste 101
Encino, Ca 91316-1316
(818) 525-2058
Office Hour: M - F: 8:00 am - 4:00 pm;Sat,Sun:
Closed
Languages:English
A41461E→Prospect Medical Group Los
Angeles Inc

SUCHOV, MORDO

16311 Ventura Blvd Ste 925
Encino, Ca 91436-1436
(818) 905-1567
Office Hour: M - F: 9:00 am - 6:00 pm;Sat,Sun:
Closed
Languages:English
A39778E2→Health Care La Ipa (medpoint
Mgmt)
A39778E10→Lakeside Medical Group
A39778E12→Regal Medical Group

GARDENA

BHASKER, MOHAN

1141 W Redondo Beach Blvd Ste 300
Gardena, Ca 90247-0247
(310) 769-4700
Office Hour: M,Th,F,Sat,Sun: Closed;Tu: 1:00
pm - 3:00 pm;W: 11:00 am - 1:00 pm
Languages:English
A34139E2→Altamed Health Services
Corporation
A34139E4→Regal Medical Group
1141 W Redondo Beach Blvd Ste 402
Gardena, Ca 90247-0247
(310) 769-4700
Office Hour: M,W,Th: 9:00 am - 3:30 pm;Tu:
9:00 am - 5:00 pm;F,Sat,Sun: Closed
Languages:English
A34139E→Global Care Ipa (medpoint Mgmt)

GLENDALE

BOGHOSSIAN, FREDERICK

1560 E Chevy Chase Dr Ste 320
Glendale, Ca 91206-1206
(818) 241-1030
Office Hour: M - F: 9:00 am - 5:00 pm;Sat,Sun:
Closed
Languages:English
A64878E→Healthcare Partners Medical
Group
A64878E3→Lakeside Medical Group
A64878E4→Regal Medical Group
CARTER, ETHELRED
801 S Chevy Chase Dr Ste 106
Glendale, Ca 91205-1205
(818) 265-2275
Office Hour: M - Th: 9:00 am - 4:30 pm;F: 9:00
am - 1:00 pm;Sat,Sun: Closed
A29534E9→Regal Medical Group

DESAI, SALEEM

716 W Broadway
Glendale, Ca 91204-1204
(818) 885-6261
Office Hour: M - F: 9:00 am - 6:00 pm;Sat,Sun:
Closed
Languages:English
A90290E6→Lakeside Medical Group
A90290E9→Regal Medical Group

KHORSANDI, MEHDI

1510 S Central Ave Ste 600
Glendale, Ca 91204-1204
(818) 500-1676
Office Hour: M - F: 9:00 am - 5:00 pm;Sat,Sun:
Closed
A52802E3→Lakeside Medical Group
A52802E4→Regal Medical Group

MELLO, W

1818 Verdugo Blvd Ste 108
Glendale, Ca 91208-1208
(818) 790-1145
Office Hour: M - Th: 9:00 am - 5:00 pm;F: 9:00
am - 4:00 pm;Sat,Sun: Closed
Languages:English
G40719E2→Lakeside Medical Group
G40719E3→Regal Medical Group
QUINONES, LISANDRO
1500 S Central Ave Ste 200b
Glendale, Ca 91204-1204
(818) 291-4010
Office Hour: M - F: 8:30 am - 5:00 pm;Sat,Sun:
Closed
G32184E5→Lakeside Medical Group
G32184E7→Regal Medical Group

GLENDDORA

ARORA, SARTAJ

415 W Route 66 Ste 102
Glendora, Ca 91740-1740
(626) 960-0232
Office Hour: M - F: 9:00 am - 5:00 pm;Sat,Sun:
Closed
Languages:English
A73889E→Healthcare Partners Medical
Group

SHARMA, SURESH

415 W Route 66 Ste 102
Glendora, Ca 91740-1740
(626) 960-2326
Office Hour: M - F: 9:00 am - 5:00 pm;Sat,Sun:
Closed
Languages:English
C40183E4→Altamed Health Services
Corporation
C40183E5→Health Care La Ipa (medpoint
Mgmt)
C40183E→Healthcare Partners Medical
Group

SIDHOM, OSAMA

415 W Route 66 Ste 102
Glendora, Ca 91740-1740
(323) 669-2113
Office Hour: M - F: 8:00 am - 4:30 pm;Sat,Sun:
Closed
Languages:English
A50986E5→Altamed Health Services
Corporation
A50986E6→Health Care La Ipa (medpoint
Mgmt)
A50986E→Healthcare Partners Medical
Group

TRUONG, PATRICK

415 W Route 66 Ste 102
Glendora, Ca 91740-1740
(626) 610-2112
Office Hour: M - Th: 9:00 am - 6:00 pm;F: 9:00
am - 5:00 pm;Sat,Sun: Closed
Languages:Spanish
A89158E3→Health Care La Ipa (medpoint
Mgmt)

YEH, KELVIN

415 W Route 66 Ste 102
Glendora, Ca 91740-1740
(626) 610-2119
Office Hour: M - F: 8:00 am - 4:00 pm;Sat,Sun:
Closed
Languages:Spanish
A106275E2→Health Care La Ipa (medpoint
Mgmt)

GRANADA HILLS

MOGHIMI, ROBERT

10515 Balboa Blvd Ste 380
Granada Hills, Ca 91344-1344
(818) 363-7120
Office Hour: M,W,Th,F: 9:00 am - 6:00
pm;Tu: 8:30 am - 5:30 pm;Sat,Sun: Closed
A94790E3→Lakeside Medical Group
A94790E4→Regal Medical Group

PATEL, MAHENDRA

10515 Balboa Blvd Ste 380
Granada Hills, Ca 91344-1344
(818) 363-7120
Office Hour: M,W,Th,F: 9:00 am - 6:00
pm;Tu: 8:30 am - 5:30 pm;Sat,Sun: Closed
G58841E4→Lakeside Medical Group
G58841E5→Regal Medical Group

HACIENDA HEIGHTS

CHEN, CHING-HSIU

17170 Colima Rd Ste E
Hacienda Heights, Ca 91745-1745
(626) 810-5601
Office Hour: M - F: 8:00 am - 4:00 pm;Sat,Sun:
Closed
G65094E3→Allied Pacific Ipa
G65094E2→Allied Physicians Ipa (network
Med. Mgmt)

LAI, CHIA-CHI

1850 S Azusa Ave Ste 207
Hacienda Heights, Ca 91745-1745
(626) 280-5009
Office Hour: M - F: 9:00 am - 5:00 pm;Sat,Sun:
Closed
A42437E4→Allied Physicians Ipa (network
Med. Mgmt)
1850 S Azusa Ave Ste 208
Hacienda Heights, Ca 91745-1745
(626) 280-5009
Office Hour: M - F: 8:00 am - 4:00 pm;Sat,Sun:
Closed
A42437E→Preferred Ipa Of California

LI, MARK

2440 S Hacienda Blvd Ste 105
Hacienda Heights, Ca 91745-1745
(626) 330-6003
Office Hour: M - F: 8:00 am - 4:00 pm;Sat,Sun:
Closed
Languages:Cantonese,English,Mandarin
G44985E→Allied Physicians Ipa (network
Med. Mgmt)

HUNTINGTON PARK

ANYADIKE, CYRIL

7934 Seville Ave
Huntington Park, Ca 90255-0255
(310) 674-0144
Office Hour: M - F: 8:00 am - 4:00 pm;Sat,Sun:
Closed
Languages:English
A78604E20→Lakeside Medical Group

FAN, ROBERT

7934 Seville Ave
Huntington Park, Ca 90255-0255
(310) 674-0144
Office Hour: M - F: 8:00 am - 4:00 pm;Sat,Sun:
Closed
Languages:English
A72087E21→Lakeside Medical Group

KORNFELD, HERBERT

6120 Seville Ave
Huntington Park, Ca 90255-0255
(310) 553-2122
Office Hour: M,Tu: 8:00 am - 5:00
pm;W,Th,F,Sat,Sun: Closed
G10040E5→Preferred Ipa Of California

TRAN, TU

2680 Saturn Ave Ste 230
Huntington Park, Ca 90255-0255
(323) 588-9748
Office Hour: M,Tu,Th: 11:00 am - 1:00 pm;W:
1:00 pm - 3:00 pm;F,Sat,Sun: Closed
Languages:English
A53389E4→Altamed Health Services
Corporation
A53389E5→Global Care Ipa (medpoint
Mgmt)
A53389E2→Prospect Medical Group Los
Angeles Inc

INGLEWOOD

ANYADIKE, CYRIL

211 N Prairie Ave
Inglewood, Ca 90301-0301
(310) 674-0144
Office Hour: M - F: 8:30 am - 5:30 pm;Sat,Sun:
Closed
A78604E11→Lakeside Medical Group
A78604E16→Regal Medical Group

FAN, ROBERT

211 N Prairie Ave
Inglewood, Ca 90301-0301
(310) 674-0144
Office Hour: M - F: 8:30 am - 5:30 pm;Sat,Sun:
Closed
A72087E18→Lakeside Medical Group
A72087E13→Regal Medical Group

LOTT, MARK

501 E Hardy St Ste 430
Inglewood, Ca 90301-0301
(310) 671-1701
Office Hour: M - F: 9:00 am - 5:00 pm;Sat,Sun:
Closed
Languages:English
G85987E→Healthcare Partners Medical
Group
G85987E2→Regal Medical Group

OJURI, ADEBAMBO

211 N Prairie Ave
Inglewood, Ca 90301-0301
(310) 674-0144
Office Hour: M - F: 8:30 am - 5:30 pm;Sat,Sun:
Closed
Languages:English
A46336E8→Lakeside Medical Group
A46336E13→Regal Medical Group

PARNELL, STEPHEN

501 E Hardy St Ste 430
Inglewood, Ca 90301-0301
(310) 680-6850
Office Hour: M - F: 8:00 am - 4:00 pm;Sat,Sun:
Closed
Languages:English
G45223E→Health Care La Ipa (medpoint
Mgmt)

ROSENTHAL, MARIAN

211 N Prairie Ave
Inglewood, Ca 90301-0301
(310) 674-0144
Office Hour: M - F: 8:30 am - 5:30 pm;Sat,Sun:
Closed
Languages:English
G16705E9→Lakeside Medical Group
G16705E14→Regal Medical Group

SIMMONS, TIMOTHY

211 N Prairie Ave
Inglewood, Ca 90301-0301
(310) 674-0144
Office Hour: M - F: 8:30 am - 5:30 pm;Sat,Sun:
Closed
G30302E15→Lakeside Medical Group
G30302E24→Regal Medical Group

LAKEWOOD

ANYADIKE, CYRIL

5750 Downey Ave Ste 100
Lakewood, Ca 90712-0712
(310) 674-0144
Office Hour: M - F: 8:00 am - 4:00 pm;Sat,Sun:
Closed
Languages:English
A78604E22→Lakeside Medical Group

OJURI, ADEBAMBO

5750 Downey Ave Ste 100
Lakewood, Ca 90712-0712
(562) 912-3390
Office Hour: M - F: 8:00 am - 4:00 pm;Sat,Sun:
Closed
Languages:English
A46336E17→Lakeside Medical Group

PANTOJA, JOSE

5750 Downey Ave Ste 202
Lakewood, Ca 90712-0712
(562) 634-4939
Office Hour: M - F: 7:00 am - 9:00 pm;Sat,Sun:
Closed
Languages:English
C43031E2→Citrus Valley Physicians Group
C43031E→Talbert Medical Group

LANCASTER

DHARMARAJA, PRITHVIRAJ

Po Box 5988 1753 W Avenue J
Lancaster, Ca 93534-3534
(661) 948-0803
Office Hour: M - F: 8:00 am - 5:30 pm;Sat,Sun:
Closed
A43516E2→High Desert Medical Group
A43516E3→Sierra Medical Group

MOORTHY, SINNADURI

44725 10th St W Ste 250
Lancaster, Ca 93534-3534
(661) 945-1874
Office Hour: M,W,Th: 8:00 am - 5:00
pm;Tu,F: 9:00 am - 5:00 pm;Sat,Sun: Closed
Languages:English,Tamil
A29707E3→Sierra Medical Group

PATEL, RAMANBHAI

Po Box 5988 1753 W Avenue J
Lancaster, Ca 93534-3534
(661) 948-0803
Office Hour: M - F: 9:00 am - 5:00 pm;Sat,Sun:
Closed
A38482E3→High Desert Medical Group
A38482E4→Sierra Medical Group

**PATHMARAJAH,
CANAGARATNAM**

Po Box 5988 1753 W Avenue J
Lancaster, Ca 93534-3534
(661) 948-0803
Office Hour: M - F: 9:00 am - 5:00 pm;Sat,Sun:
Closed
Languages:English,Tamil
A30775E2→High Desert Medical Group
A30775E3→Sierra Medical Group

PERUMALSAMY, KUMARAVEL

1753 W Avenue J Ste B
Lancaster, Ca 93534-3534
(661) 948-0803
Office Hour: M - F: 8:00 am - 5:00 pm;Sat,Sun:
Closed
Languages:English
A103387E3→High Desert Medical Group
A103387E4→Sierra Medical Group

PRUTHI, JATINDER

Po Box 5988 1753 W Avenue J
Lancaster, Ca 93534-3534
(661) 948-0803
Office Hour: M - F: 9:00 am - 5:00 pm;Sat,Sun:
Closed
Languages:English,Hindi
A64919E3→High Desert Medical Group
A64919E4→Sierra Medical Group

TYAGI, VIVAIAK

Po Box 5988 1753 W Avenue J
Lancaster, Ca 93534-3534
(661) 948-0803
Office Hour: M - F: 9:00 am - 5:00 pm;Sat,Sun:
Closed
A78333E2→High Desert Medical Group
A78333E3→Sierra Medical Group

WONG, EDWARD

44725 10th St W Ste 250
Lancaster, Ca 93534-3534
(661) 945-1874
Office Hour: M - F: 9:00 am - 5:00 pm;Sat,Sun:
Closed
Languages:English
G63865E3→Sierra Medical Group

LONG BEACH

ANYADIKE, CYRIL

1045 Atlantic Ave Ste 615
Long Beach, Ca 90813-0813
(562) 912-3390
Office Hour: M - F: 8:30 am - 5:30 pm;Sat,Sun:
Closed
A78604E10→Lakeside Medical Group
A78604E15→Regal Medical Group

BLAM, MICHAEL

2925 Palo Verde Ave
Long Beach, Ca 90815-0815
(562) 429-2473
Office Hour: M - F: 8:00 am - 4:00 pm;Sat,Sun:
Closed
C53305E→Talbert Medical Group

DOBALIAN, DEREK

3816 Woodruff Ave Ste 307
Long Beach, Ca 90808-0808
(562) 420-7670
Office Hour: M - Th: 8:30 am - 5:30 pm;F: 8:30
am - 2:30 pm;Sat,Sun: Closed
Languages:English
G48996E→Citrus Valley Physicians Group

FAN, ROBERT

1045 Atlantic Ave Ste 615
Long Beach, Ca 90813-0813
(562) 912-3390
Office Hour: M - F: 8:30 am - 5:30 pm;Sat,Sun:
Closed
A72087E16→Lakeside Medical Group
A72087E11→Regal Medical Group
1045 Atlantic Ave Ste 712
Long Beach, Ca 90813-0813
(562) 912-3390
Office Hour: M - F: 8:30 am - 5:30 pm;Sat,Sun:
Closed
A72087E17→Lakeside Medical Group
A72087E12→Regal Medical Group

MATHIS, RICHARD

1760 Termino Ave Ste 300
Long Beach, Ca 90804-0804
(562) 933-3690
Office Hour: M - F: 9:00 am - 5:00 pm;Sat,Sun:
Closed
Languages:English
A24038E→Healthcare Partners Medical
Group

MEHRA, MINI

1760 Termino Ave Ste 300
Long Beach, Ca 90804-0804
(562) 933-3300
Office Hour: M - F: 9:00 am - 5:00 pm;Sat,Sun:
Closed
Languages:English
A60591E→Healthcare Partners Medical
Group

NGUYEN, STEVE

1045 Atlantic Ave Ste 808
Long Beach, Ca 90813-0813
(562) 473-4471
Office Hour: M - F: 9:00 am - 5:00 pm;Sat,Sun:
Closed
Languages:English
20A7028E3→Citrus Valley Physicians Group
20A7028E→Global Care Ipa (medpoint
Mgmt)

OJURI, ADEBAMBO

1045 Atlantic Ave Ste 615
Long Beach, Ca 90813-0813
(562) 912-3390
Office Hour: M - F: 8:30 am - 5:30 pm;Sat,Sun:
Closed
Languages:English
A46336E7→Lakeside Medical Group
A46336E12→Regal Medical Group

PHUNG, PHIET

2925 Palo Verde Ave
Long Beach, Ca 90815-0815
(562) 429-2473
Office Hour: M - F: 8:00 am - 4:00 pm;Sat,Sun:
Closed
Languages:English
C52757E→Talbert Medical Group

ROSENTHAL, MARIAN

1045 Atlantic Ave Ste 615
Long Beach, Ca 90813-0813
(562) 912-3390
Office Hour: M - F: 8:00 am - 5:00 pm;Sat,Sun:
Closed
Languages:English
G16705E8→Lakeside Medical Group
G16705E13→Regal Medical Group

SELA-HERMAN, SARAH

1760 Termino Ave Ste 300
Long Beach, Ca 90804-0804
(562) 933-3690
Office Hour: M - F: 9:00 am - 5:00 pm;Sat,Sun:
Closed
Languages:English
A54984E→Healthcare Partners Medical
Group

SHAH, ANOOP

1045 Atlantic Ave Ste 907
Long Beach, Ca 90813-0813
(562) 491-9823
Office Hour: M - F: 9:00 am - 5:00 pm;Sat,Sun:
Closed
Languages:English,Spanish
A91301E2→Global Care Ipa (medpoint
Mgmt)
A91301E3→Health Care La Ipa (medpoint
Mgmt)
A91301E→Healthcare Partners Medical
Group

SIMMONS, TIMOTHY

1045 Atlantic Ave Ste 615
Long Beach, Ca 90813-0813
(310) 674-0144
Office Hour: M - F: 8:30 am - 5:30 pm;Sat,Sun:
Closed
G30302E30→Health Care La Ipa (medpoint
Mgmt)
G30302E12→Lakeside Medical Group
G30302E21→Regal Medical Group
1045 Atlantic Ave Ste 712
Long Beach, Ca 90813-0813
(562) 912-3390
Office Hour: M - F: 8:30 am - 5:30 pm;Sat,Sun:
Closed
G30302E13→Lakeside Medical Group
G30302E22→Regal Medical Group

LOS ANGELES

ANYADIKE, CYRIL

8110 Airport Blvd
Los Angeles, Ca 90045-0045
(310) 674-0144
Office Hour: M - F: 8:00 am - 4:00 pm;Sat,Sun:
Closed
A78604E3→Global Care Ipa (medpoint
Mgmt)
A78604E4→Health Care La Ipa (medpoint
Mgmt)
A78604E14→Lakeside Medical Group
A78604E→Prospect Health Source Medical
Group Inc
A78604E19→Regal Medical Group

BAE, HO

520 S Virgil Ave Ste 202
Los Angeles, Ca 90020-0020
(213) 368-0360
Office Hour: M - F: 9:30 am - 5:30 pm;Sat,Sun:
Closed
Languages:English
G83132E3→Allied Pacific Ipa
G83132E→Seoul Medical Group

CARTER, ETHELRED

1700 E Cesar E Chavez Ave Ste 3700
Los Angeles, Ca 90033-0033
(323) 260-7252
Office Hour: M,Tu: 8:00 am - 4:00
pm;W,Th,F,Sat,Sun: Closed
Languages:English
A29534E→Family Care Specialists Medical
Group
A29534E8→Regal Medical Group

CHOI, PAUL

3663 W 6th St Ste 306
Los Angeles, Ca 90020-0020
(213) 387-9000
Office Hour: M,Tu: 8:30 am - 6:00
pm;W,Th,F,Sat,Sun: Closed
Languages:English
G76636E→Seoul Medical Group

CHUNG, KWOK-LEUNG

711 W College St Ste 510
Los Angeles, Ca 90012-0012
(213) 626-8128
Office Hour: M: 2:00 pm - 4:00
pm;Tu,W,F,Sat,Sun: Closed;Th: 3:00 pm -
5:00 pm
Languages:Cantonese,English
G49584E2→Allied Physicians Ipa (network
Med. Mgmt)
G49584E4→Altamed Health Services
Corporation
G49584E9→Lakeside Medical Group
G49584E11→Regal Medical Group

COHEN, HARTLEY

1245 Wilshire Blvd Ste 616
Los Angeles, Ca 90017-0017
(213) 977-1225
Office Hour: M - F: 9:00 am - 5:00 pm;Sat,Sun:
Closed
Languages:English,Spanish
A31532E2→Applecare Medical Group
(downey And Select Regions)
A31532E→Preferred Ipa Of California
A31532E4→Regal Medical Group

FAN, ROBERT

8110 Airport Blvd
Los Angeles, Ca 90045-0045
(310) 674-0144
Office Hour: M - F: 8:00 am - 4:00 pm;Sat,Sun:
Closed
A72087E4→Global Care Ipa (medpoint
Mgmt)
A72087E5→Health Care La Ipa (medpoint
Mgmt)
A72087E→Healthcare Partners Medical
Group
A72087E20→Lakeside Medical Group

A72087E3→Prospect Health Source Medical
Group Inc
A72087E15→Regal Medical Group

HO, FIRMIN

711 W College St Ste 310
Los Angeles, Ca 90012-0012
(213) 687-9840
Office Hour: M,W,F: 9:00 am - 5:30 pm;Tu:
3:00 pm - 5:00 pm;Th: 1:30 pm - 5:30 pm;Sat:
9:00 am - 1:00 pm;Sun: Closed
Languages:English
G44894E3→Allied Physicians Ipa (network
Med. Mgmt)
G44894E2→Preferred Ipa Of California

KORNFELD, HERBERT

2080 Century Park E Ste 1207
Los Angeles, Ca 90067-0067
(310) 553-2122
Office Hour: M,Tu: 8:00 am - 5:00
pm;W,Th,F,Sat,Sun: Closed
Languages:English
G10040E→Prospect Medical Group Los
Angeles Inc

LAM, THOMAS

2409 N Broadway
Los Angeles, Ca 90031-0031
(213) 687-6657
Office Hour: M,Tu: 9:00 am - 6:00
pm;W,Th,F,Sat,Sun: Closed
Languages:Cantonese,English
A44280E→Allied Physicians Ipa (network
Med. Mgmt)

LEE, MARTIN

3188 W Olympic Blvd Ste 103
Los Angeles, Ca 90006-0006
(213) 480-0711
Office Hour: M,Tu,W,F: 9:00 am - 5:00
pm;Th: 9:00 am - 7:00 pm;Sat,Sun: Closed
G53608E3→Regal Medical Group

LUNN, JOHN

8110 Airport Blvd
Los Angeles, Ca 90045-0045
(310) 674-0144
Office Hour: M - F: 8:30 am - 5:30 pm;Sat,Sun:
Closed
Languages:English,Spanish
G84158E→Global Care Ipa (medpoint Mgmt)

MALAMUD, ARIEL

1701 E Cesar E Chavez Ave Ste 510
Los Angeles, Ca 90033-0033
(323) 987-1362
Office Hour: M - F: 8:00 am - 5:00 pm;Sat,Sun:
Closed
Languages:Spanish
A75407E5→Health Care La Ipa (medpoint
Mgmt)
A75407E4→Prospect - Maverick
A75407E3→Regal Medical Group
201a S Alvarado St Ste 407
Los Angeles, Ca 90057-0057
(213) 440-2040
Office Hour: M - F: 9:00 am - 5:00 pm;Sat,Sun:
Closed
Languages:English
A75407E→Prospect - Maverick

MEHDIKHANI, EDGAR

201 S Alvarado St Ste 711
Los Angeles, Ca 90057-0057
(213) 483-4500
Office Hour: M - F: 8:00 am - 4:00 pm;Sat,Sun:
Closed
Languages:English
A96024E→Allied Physicians Ipa (network
Med. Mgmt)

MORGUELAN, BARRY

201 S Alvarado St Ste 602
Los Angeles, Ca 90057-0057
(213) 413-5010
Office Hour: M - F: 8:00 am - 4:00 pm;Sat,Sun:
Closed
Languages:English,Spanish
G27009E→Global Care Ipa (medpoint Mgmt)
G27009E2→Health Care La Ipa (medpoint
Mgmt)
G27009E6→Regal Medical Group

OJURI, ADEBAMBO

8110 Airport Blvd
Los Angeles, Ca 90045-0045
(310) 674-0144
Office Hour: M - F: 8:00 am - 4:00 pm;Sat,Sun:
Closed
Languages:English,Spanish
A46336E→Health Care La Ipa (medpoint
Mgmt)
A46336E11→Lakeside Medical Group
A46336E16→Regal Medical Group

ROJTER, SERGIO

1245 Wilshire Blvd Ste 707
Los Angeles, Ca 90017-0017
(213) 250-3344
Office Hour: M - F: 8:00 am - 4:00 pm;Sat,Sun:
Closed
Languages:English
A63254E3→Allied Physicians Ipa (network
Med. Mgmt)

ROSENTHAL, MARIAN

8110 Airport Blvd
Los Angeles, Ca 90045-0045
(310) 674-0144
Office Hour: M - F: 8:00 am - 4:00 pm;Sat,Sun:
Closed
G16705E→Global Care Ipa (medpoint Mgmt)
G16705E2→Health Care La Ipa (medpoint
Mgmt)
G16705E12→Lakeside Medical Group
G16705E17→Regal Medical Group

SAVAGE, ARNOLD

4760 S Figueroa st
Los Angeles, Ca 90037-0037
(323) 232-2601
Office Hour: M,F: 9:00 am - 4:00
pm;Tu,W,Th: 9:00 am - 5:00 pm;Sat,Sun:
Closed
A30216E2→Healthcare Partners Medical
Group

SHAKFEH, MOHAMMAD

1711 W Temple St Ste 5600
Los Angeles, Ca 90026-0026
(909) 606-4860
Office Hour: M: 2:00 pm - 5:00 pm;Tu: 10:00 am - 2:00 pm;W: 9:00 am - 12:00 pm;Th: 9:00 am - 1:00 pm;F: 10:00 am - 1:00 pm;Sat,Sun: Closed
Languages:Arabic,English,Spanish
C43299E2→Regal Medical Group

SIAL, SHAHID

1245 Wilshire Blvd Ste 616
Los Angeles, Ca 90017-0017
(213) 977-1225
Office Hour: M - F: 9:00 am - 5:00 pm;Sat,Sun: Closed
A49659E2→Applecare Medical Group (downey And Select Regions)
A49659E→Preferred Ipa Of California
A49659E4→Regal Medical Group

SIMMONS, TIMOTHY

711 W College St Ste 205
Los Angeles, Ca 90012-0012
(310) 674-0144
Office Hour: M - F: 8:30 am - 5:30 pm;Sat,Sun: Closed
G30302E18→Lakeside Medical Group
G30302E27→Regal Medical Group
8110 Airport Blvd
Los Angeles, Ca 90045-0045
(310) 674-0144
Office Hour: M - F: 8:00 am - 4:00 pm;Sat,Sun: Closed
G30302E2→Health Care La Ipa (medpoint Mgmt)
G30302E→Healthcare Partners Medical Group
G30302E19→Lakeside Medical Group
G30302E28→Regal Medical Group

SUCHOV, MORDO

201 S Alvarado st
Los Angeles, Ca 90057-0057
(213) 483-5940
Office Hour: M - F: 8:00 am - 4:00 pm;Sat,Sun: Closed
Languages:English
A39778E5→Allied Physicians Ipa (network Med. Mgmt)
201 S Alvarado St Ste 707
Los Angeles, Ca 90057-0057
(213) 483-5940
Office Hour: M,W,F: 9:00 am - 6:00 pm;Tu,Th,Sat,Sun: Closed
Languages:English
A39778E6→Altamed Health Services Corporation
201 S Alvarado St Ste 711
Los Angeles, Ca 90057-0057
(213) 483-4500
Office Hour: M - F: 9:00 am - 6:00 pm;Sat,Sun: Closed
Languages:English
A39778E3→Health Care La Ipa (medpoint Mgmt)
A39778E11→Lakeside Medical Group
A39778E13→Regal Medical Group

TABESH, ALIREZA

1701 E Cesar E Chavez Ave Ste 307
Los Angeles, Ca 90033-0033
(323) 987-1362
Office Hour: M - Th: 8:00 am - 5:00 pm;F: 7:00 am - 3:00 pm;Sat,Sun: Closed
Languages:English,Persian,Spanish
A104245E5→Regal Medical Group
1701 E Cesar E Chavez Ave Ste 510
Los Angeles, Ca 90033-0033
(323) 987-7136
Office Hour: M - F: 9:00 am - 5:00 pm;Sat,Sun: Closed
A104245E7→Allied Pacific Ipa
A104245E8→Health Care La Ipa (medpoint Mgmt)
A104245E→Healthcare Partners Medical Group
A104245E6→Regal Medical Group

TRIVEDI, MAYUR

8110 Airport Blvd
Los Angeles, Ca 90045-0045
(310) 674-4014
Office Hour: M - F: 9:00 am - 5:00 pm;Sat,Sun: Closed
Languages:English
A91177E→Healthcare Partners Medical Group

WEINGARTEN, ZELMAN

1400 S Grand Ave Ste 603
Los Angeles, Ca 90015-0015
(213) 483-3594
Office Hour: M - F: 9:00 am - 5:00 pm;Sat,Sun: Closed
Languages:English
A26589E→Healthcare Partners Medical Group
A26589E4→Preferred Ipa Of California
A26589E7→Regal Medical Group

ZARIMANI, ARASH

1400 S Grand Ave Ste 603
Los Angeles, Ca 90015-0015
(213) 483-5940
Office Hour: M,Th: 9:00 am - 6:00 pm;Tu,W,F,Sat,Sun: Closed
A83866E5→Altamed Health Services Corporation
A83866E→Healthcare Partners Medical Group

LYNWOOD

ANYADIKE, CYRIL

3628 E Imperial Hwy Ste 402
Lynwood, Ca 90262-0262
(310) 605-0123
Office Hour: M - F: 8:30 am - 5:30 pm;Sat,Sun: Closed
A78604E12→Lakeside Medical Group
A78604E17→Regal Medical Group

CHAURUSHIA, GAURANG

3621 Martin Luther King Jr Blvd Ste 5
Lynwood, Ca 90262-0262
(310) 632-0906
Office Hour: M - F: 8:00 am - 5:00 pm;Sat,Sun: Closed
Languages:English
A49360E4→Applecare Medical Group (downey And Select Regions)
A49360E3→Applecare Medical Group St Francis
A49360E6→Health Care La Ipa (medpoint Mgmt)
A49360E→Prospect Medical Group Los Angeles Inc

JAIN, SURENDRA

3621 Martin Luther King Jr Blvd Ste 5
Lynwood, Ca 90262-0262
(310) 632-0906
Office Hour: M - F: 8:30 am - 5:30 pm;Sat,Sun: Closed
Languages:English
A38426E2→Applecare Medical Group (downey And Select Regions)
A38426E→Applecare Medical Group St Francis

OJHA, SUSHIL

3621 Martin Luther King Jr Blvd Ste 5
Lynwood, Ca 90262-0262
(310) 632-0906
Office Hour: M,Tu: 8:00 am - 5:00 pm;W,Th,F,Sat,Sun: Closed
Languages:English
A45982E2→Prospect Medical Group Los Angeles Inc

OJURI, ADEBAMBO

3628 E Imperial Hwy Ste 402
Lynwood, Ca 90262-0262
(310) 605-0123
Office Hour: M - F: 8:30 am - 5:30 pm;Sat,Sun: Closed
Languages:English
A46336E9→Lakeside Medical Group
A46336E14→Regal Medical Group

ROSENTHAL, MARIAN

3628 E Imperial Hwy Ste 402
Lynwood, Ca 90262-0262
(310) 605-0123
Office Hour: M - F: 8:00 am - 5:00 pm;Sat,Sun: Closed
Languages:English
G16705E10→Lakeside Medical Group
G16705E15→Regal Medical Group

SIMMONS, TIMOTHY

3628 E Imperial Hwy Ste 402
Lynwood, Ca 90262-0262
(310) 605-0123
Office Hour: M - F: 8:00 am - 5:00 pm;Sat,Sun: Closed
G30302E16→Lakeside Medical Group
G30302E25→Regal Medical Group

MISSION HILLS

BENCHARIT, SITTIPORN

14901 Rinaldi St Ste 320
Mission Hills, Ca 91345-1345
(818) 367-1069
Office Hour: M - F: 8:00 am - 5:00 pm;Sat,Sun:
Closed
G56112E3→Lakeside Medical Group
G56112E5→Regal Medical Group

CHHABLANI, RAHUL

11600 Indian Hills rd
Mission Hills, Ca 91345-1345
(818) 838-8450
Office Hour: M - F: 9:00 am - 5:00 pm;Sat,Sun:
Closed
Languages:English
A106762E→Healthcare Partners Medical
Group

DAVID, YVETTE

11600 Indian Hills rd
Mission Hills, Ca 91345-1345
(818) 838-8450
Office Hour: M - F: 9:00 am - 5:00 pm;Sat,Sun:
Closed
Languages:English
G74835E→Healthcare Partners Medical
Group

OHEB, JONATHAN

11550 Indian Hills Rd Ste 241
Mission Hills, Ca 91345-1345
(818) 361-0136
Office Hour: M - F: 8:00 am - 4:00 pm;Sat,Sun:
Closed
Languages:English
A128003E2→Regal Medical Group

MONTEBELLO

ALAAMA, ABDUL

101 E Beverly Blvd Ste 204
Montebello, Ca 90640-0640
(323) 728-8009
Office Hour: M - F: 8:00 am - 4:00 pm;Sat,Sun:
Closed
A25455E3→Altamed Health Services
Corporation
A25455E→Healthcare Partners Medical
Group

QUINONES, LISANDRO

111 W Beverly Blvd Ste 208
Montebello, Ca 90640-0640
(323) 726-4051
Office Hour: M,Tu,W: 9:00 am - 4:00
pm;Th,Sat,Sun: Closed;F: 9:00 am - 12:00 pm
Languages:English
G32184E→Applecare Medical Group
(downey And Select Regions)

WEINGARTEN, ZELMAN

101 E Beverly Blvd Ste 301
Montebello, Ca 90640-0640
(213) 483-5940
Office Hour: M - F: 8:00 am - 4:00 pm;Sat,Sun:
Closed
Languages:English
A26589E2→Healthcare Partners Medical
Group
A26589E3→Preferred Ipa Of California

MONTEREY PARK

CHAN, DENNIS

500 N Garfield Ave Ste 107
Monterey Park, Ca 91754-1754
(626) 280-3003
Office Hour: M,W,F: 9:00 am - 6:00
pm;Tu,Th,Sat: 9:00 am - 1:00 pm;Sun: Closed
A43296E2→Allied Physicians Ipa (network
Med. Mgmt)
A43296E→Healthcare Partners Medical
Group
A43296E4→Regal Medical Group

CHUNG, KWOK-LEUNG

600 N Garfield Ave
Monterey Park, Ca 91754-1754
(626) 307-0828
Office Hour: M,W,Th,Sun: Closed;Tu: 11:00
am - 3:00 pm;F: 5:00 pm - 7:00 pm;Sat: 12:00
pm - 3:00 pm
Languages:English
G49584E5→Altamed Health Services
Corporation
600 N Garfield Ave Ste 300
Monterey Park, Ca 91754-1754
(626) 307-0828

Office Hour: M,W,Th,Sat,Sun: Closed;Tu,F:
11:00 am - 2:00 pm
G49584E3→Allied Physicians Ipa (network
Med. Mgmt)
G49584E→Healthcare Partners Medical
Group
G49584E8→Lakeside Medical Group
G49584E10→Regal Medical Group

HO, FIRMIN

500 N Garfield Ave Ste 301
Monterey Park, Ca 91754-1754
(626) 280-0315
Office Hour: M - F: 9:00 am - 5:00 pm;Sat,Sun:
Closed
Languages:English
G44894E→Healthcare Partners Medical
Group

HSU, CHUN

600 N Garfield Ave
Monterey Park, Ca 91754-1754
(626) 573-9979
Office Hour: M - F: 8:00 am - 5:00 pm;Sat,Sun:
Closed
A37929E2→Allied Physicians Ipa (network
Med. Mgmt)

600 N Garfield Ave Ste 310
Monterey Park, Ca 91754-1754
(626) 573-3997
Office Hour: M - F: 9:00 am - 5:00 pm;Sat,Sun:
Closed
Languages:English
A37929E→Healthcare Partners Medical
Group

IBARRA, FERNANDO

850 S Atlantic Blvd Ste 101
Monterey Park, Ca 91754-1754
(626) 284-1350
Office Hour: M - F: 8:00 am - 4:00 pm;Sat,Sun:
Closed
Languages:English
A38493E3→Allied Physicians Ipa (network
Med. Mgmt)
A38493E5→Altamed Health Services
Corporation
A38493E4→Applecare Medical Group
(downey And Select Regions)
A38493E→Family Care Specialists Medical
Group
A38493E2→Healthcare Partners Medical
Group
A38493E6→Prospect - Maverick

LAI, CHIA-CHI

500 N Garfield Ave Ste 100
Monterey Park, Ca 91754-1754
(626) 280-5009
Office Hour: M - F: 8:00 am - 4:00 pm;Sat,Sun:
Closed
Languages:English
A42437E3→Allied Physicians Ipa (network
Med. Mgmt)
A42437E2→Preferred Ipa Of California

LUE, SHIH-LIN

600 N Garfield Ave Ste 208
Monterey Park, Ca 91754-1754
(626) 471-1400
Office Hour: M - F: 9:00 am - 5:00 pm;Sat,Sun:
Closed
Languages:English
A33091E→Healthcare Partners Medical
Group

MORGUELAN, BARRY

500 N Garfield Ave Ste 307
Monterey Park, Ca 91754-1754
(626) 572-7316
Office Hour: M - F: 8:00 am - 4:00 pm;Sat,Sun:
Closed
Languages:English,Spanish
G27009E3→Health Care La Ipa (medpoint
Mgmt)
G27009E7→Regal Medical Group

SUCHOV, MORDO

880 S Atlantic Blvd Ste G10
Monterey Park, Ca 91754-1754
(213) 483-5940
Office Hour: M,W,F,Sat,Sun: Closed;Tu,Th:
9:00 am - 6:00 pm
Languages:English
A39778E7→Altamed Health Services
Corporation
A39778E→Global Care Ipa (medpoint Mgmt)

A39778E4→Health Care La Ipa (medpoint Mgmt)

WEINGARTEN, ZELMAN

880 S Atlantic Blvd Ste G10
Monterey Park, Ca 91754-1754
(213) 483-5940
Office Hour: M,Tu,W,F: 9:00 am - 6:00 pm;Th: 9:00 am - 5:00 pm;Sat,Sun: Closed
Languages:English

A26589E8→Regal Medical Group

ZARIMANI, ARASH

880 S Atlantic Blvd Ste G10
Monterey Park, Ca 91754-1754
(213) 483-5940
Office Hour: M,Tu: 8:00 am - 5:00 pm;W,Th,F,Sat,Sun: Closed
Languages:English
A83866E4→Altamed Health Services Corporation

NORTHRIDGE

CHHABLANI, RAHUL

18250 Roscoe Blvd Ste 310
Northridge, Ca 91325-1325
(818) 885-9200
Office Hour: M - F: 8:00 am - 6:00 pm;Sat,Sun: Closed
A106762E2→Health Care La Ipa (medpoint Mgmt)

DESAI, SALEEM

18350 Roscoe Blvd Ste 303
Northridge, Ca 91325-1325
(818) 885-6261
Office Hour: M - F: 9:00 am - 6:00 pm;Sat,Sun: Closed
Languages:English
A90290E5→Lakeside Medical Group
A90290E8→Regal Medical Group

JOGANI, PIYUSH

18250 Roscoe Blvd Ste 310
Northridge, Ca 91325-1325
(818) 885-9200
Office Hour: M - F: 9:00 am - 5:00 pm;Sat,Sun: Closed
Languages:English
A39138E2→Health Care La Ipa (medpoint Mgmt)
A39138E4→Lakeside Medical Group
A39138E5→Regal Medical Group

MACHICADO, GUSTAVO

18350 Roscoe Blvd Ste 303
Northridge, Ca 91325-1325
(818) 885-5626
Office Hour: M - F: 9:00 am - 5:00 pm;Sat,Sun: Closed
Languages:English
G30863E→Healthcare Partners Medical Group
G30863E3→Lakeside Medical Group

NAGARAJA, MYSORE

17075 Devonshire St Ste 200
Northridge, Ca 91325-1325
(818) 363-3105
Office Hour: M - F: 9:00 am - 5:00 pm;Sat,Sun: Closed
Languages:English
A25685E3→Lakeside Medical Group
A25685E4→Regal Medical Group

NORWALK

EFFRON, ALLAN

13132 Studebaker Rd Ste 10
Norwalk, Ca 90650-0650
(562) 882-0834
Office Hour: M - F: 8:00 am - 5:00 pm;Sat,Sun: Closed
Languages:English,German,Spanish
A35422E2→Regal Medical Group

GOKALDAS, RAMCHAND

12820 Studebaker Rd Ste 201
Norwalk, Ca 90650-0650
(562) 863-4951
Office Hour: M,Tu: 9:00 am - 5:30 pm;W,Th,F: 9:00 am - 5:00 pm;Sat,Sun: Closed
Languages:English
A29886E→Allied Physicians Ipa (network Med. Mgmt)

PANORAMA CITY

JOGANI, PIYUSH

14860 Roscoe Blvd Ste 101
Panorama City, Ca 91402-1402
(818) 989-3557
Office Hour: M - F: 9:00 am - 5:00 pm;Sat,Sun: Closed
Languages:English
A39138E→Preferred Ipa Of California

PARAMOUNT

ALAMY, MOUSTAFA

16660 Paramount Blvd
Paramount, Ca 90723-0723
(562) 529-8821
Office Hour: M - F,Sun: 9:00 am - 5:00 pm;Sat: Closed
Languages:English
A48912E→Prospect Medical Group Los Angeles Inc

SIMMONS, TIMOTHY

15717 Paramount Blvd
Paramount, Ca 90723-0723
(562) 912-3390
Office Hour: M - F: 8:30 am - 5:30 pm;Sat,Sun: Closed
Languages:English,Spanish,Tagalog
G30302E14→Lakeside Medical Group
G30302E23→Regal Medical Group

TAN, JOSEPH

16660 Paramount Blvd Ste 307
Paramount, Ca 90723-0723
(213) 589-3788
Office Hour: M - F: 9:00 am - 5:00 pm;Sat,Sun: Closed
Languages:English
A40103E→Allied Physicians Ipa (network Med. Mgmt)

TRAN, TU

16660 Paramount Blvd Ste 312
Paramount, Ca 90723-0723
(562) 529-8821
Office Hour: M - F: 8:00 am - 4:00 pm;Sat,Sun: Closed
Languages:English
A53389E→Prospect Medical Group Los Angeles Inc

PASADENA

BARTLEY, ISAAC

2750 E Washington Blvd Ste 330
Pasadena, Ca 91107-1107
(626) 797-9883
Office Hour: M,Tu: 8:00 am - 4:00 pm;W,Th,F,Sat,Sun: Closed
Languages:English
G50351E→Family Care Specialists Medical Group

MAYBERRY, CLIFTON

2750 E Washington Blvd Ste 330
Pasadena, Ca 91107-1107
(626) 797-9883
Office Hour: M,Tu: 8:00 am - 4:00 pm;W,Th,F,Sat,Sun: Closed
Languages:English
G43976E→Family Care Specialists Medical Group
G43976E3→Lakeside Medical Group

STUBRIN, SERGIO

50 Alessandro Pl Ste 410
Pasadena, Ca 91105-1105
(626) 793-3711
Office Hour: M - F: 9:00 am - 5:00 pm;Sat,Sun: Closed
Languages:English
A31985E→Healthcare Partners Medical Group

YANG, JULIE

50 Alessandro Pl Ste 410
Pasadena, Ca 91105-1105
(626) 793-3711
Office Hour: M - F: 9:00 am - 5:00 pm;Sat,Sun: Closed
Languages:English
A82460E→Healthcare Partners Medical Group

POMONA**MALHOTRA, KRISHAN**

1902 Royalty Dr Ste 200
Pomona, Ca 91767-1767
(909) 629-2290
Office Hour: M - F: 9:00 am - 5:00 pm;Sat,Sun:
Closed
Languages:English,Urdu
A38932E2→Regal Medical Group

ROSEMEAD**TRAN, TU**

9143 Valley Blvd Ste 203
Rosemead, Ca 91770-1770
(626) 285-5759
Office Hour: M - F: 9:00 am - 5:00 pm;Sat,Sun:
Closed
Languages:English
A52994E→Healthcare Partners Medical
Group
A52994E3→Regal Medical Group

SAN DIMAS**MOURANI, SAMUEL**

1334 W Covina Blvd Ste 204
San Dimas, Ca 91773-1773
(909) 592-6157
Office Hour: M,Tu: 9:00 am - 5:00
pm;W,Th,F,Sat,Sun: Closed
Languages:English
A51162E2→Global Care Ipa (medpoint
Mgmt)

SANTA MONICA**AFSHANI, PARVIZ**

1301 20th St Ste 280
Santa Monica, Ca 90404-0404
(310) 829-6789
Office Hour: M - F: 8:00 am - 5:00 pm;Sat,Sun:
Closed
Languages:English,Persian
A30351E2→Regal Medical Group
2336 Santa Monica Blvd Ste 203
Santa Monica, Ca 90404-0404
(310) 829-6789
Office Hour: M - F: 6:30 am - 4:00 pm;Sat,Sun:
Closed
A30351E3→Regal Medical Group

BEDFORD, RUDOLPH

1301 20th St Ste 280
Santa Monica, Ca 90404-0404
(310) 829-6789
Office Hour: M - F: 8:00 am - 5:00 pm;Sat,Sun:
Closed
Languages:English
A52659E2→Regal Medical Group

2336 Santa Monica Blvd Ste 203
Santa Monica, Ca 90404-0404
(310) 829-6789
Office Hour: M - F: 6:30 am - 4:00 pm;Sat,Sun:
Closed
Languages:English
A52659E3→Regal Medical Group

CORLIN, RICHARD

1301 20th St Ste 280
Santa Monica, Ca 90404-0404
(310) 829-6789
Office Hour: M - F: 8:00 am - 5:00 pm;Sat,Sun:
Closed
Languages:English
G14773E→Regal Medical Group
2336 Santa Monica Blvd Ste 203
Santa Monica, Ca 90404-0404
(310) 829-6789
Office Hour: M - F: 6:30 am - 4:00 pm;Sat,Sun:
Closed
Languages:English
G14773E2→Regal Medical Group

DIXIT, RAHUL

1301 20th St Ste 280
Santa Monica, Ca 90404-0404
(310) 829-6789
Office Hour: M - F: 8:00 am - 5:00 pm;Sat,Sun:
Closed
Languages:English
A126290E→Healthcare Partners Medical
Group

HARWITT, MARC

1301 20th St Ste 280
Santa Monica, Ca 90404-0404
(310) 829-6789
Office Hour: M - F: 8:00 am - 5:00 pm;Sat,Sun:
Closed
Languages:English
G23138E→Regal Medical Group
2336 Santa Monica Blvd Ste 203
Santa Monica, Ca 90404-0404
(310) 829-6789
Office Hour: M - F: 6:30 am - 4:00 pm;Sat,Sun:
Closed
Languages:English
G23138E2→Regal Medical Group

JAVDAN, PARVIZ

2221 Lincoln Blvd Ste 200
Santa Monica, Ca 90405-0405
(310) 396-9999
Office Hour: M - F: 9:00 am - 5:00 pm;Sat,Sun:
Closed
Languages:Armenian,English,Persian,Spanish
A34960E4→Regal Medical Group

MARTYAK, LENNA

1301 20th St Ste 280
Santa Monica, Ca 90404-0404
(310) 829-6789
Office Hour: M - F: 6:30 am - 4:00 pm;Sat,Sun:
Closed
Languages:English
A87515E2→Regal Medical Group

2336 Santa Monica Blvd Ste 203
Santa Monica, Ca 90404-0404
(310) 829-6789
Office Hour: M - F: 8:00 am - 5:00 pm;Sat,Sun:
Closed
Languages:English
A87515E3→Regal Medical Group

TARZANA**HEPPS, KENNETH**

18411 Clark St Ste 204
Tarzana, Ca 91356-1356
(818) 996-4796
Office Hour: M - F: 9:00 am - 5:00 pm;Sat,Sun:
Closed
Languages:English
G60798E2→Regal Medical Group

MADIEVSKY, MICHAEL

18411 Clark St Ste 204
Tarzana, Ca 91356-1356
(818) 996-6479
Office Hour: M - F: 9:00 am - 5:00 pm;Sat,Sun:
Closed
Languages:English
A65040E→Healthcare Partners Medical
Group
A65040E3→Regal Medical Group

TORRANCE**FUKUNAGA, KARL**

23451 Madison St Ste 290
Torrance, Ca 90505-0505
(310) 375-1246
Office Hour: M - F: 7:30 am - 5:00 pm;Sat,Sun:
Closed
Languages:English
G72161E2→Regal Medical Group

HA, THAI

23451 Madison St Ste 290
Torrance, Ca 90505-0505
(310) 375-5124
Office Hour: M - F: 9:00 am - 5:00 pm;Sat,Sun:
Closed
Languages:English
G69800E→Healthcare Partners Medical
Group
G69800E3→Regal Medical Group

HAKIM, SHAHINA

23451 Madison St Ste 290
Torrance, Ca 90505-0505
(310) 375-5124
Office Hour: M - F: 9:00 am - 5:00 pm;Sat,Sun:
Closed
Languages:English
A95745E→Healthcare Partners Medical
Group
A95745E4→Regal Medical Group

HOLT, KENNETH

23451 Madison St Ste 290
Torrance, Ca 90505-0505
(310) 375-1246
Office Hour: M - F: 7:30 am - 5:00 pm;Sat,Sun:
Closed
Languages:English
G49530E2→Regal Medical Group

RIYAZ, AZAM

23451 Madison St Ste 290
Torrance, Ca 90505-0505
(310) 375-1246
Office Hour: M - F: 8:00 am - 5:00 pm;Sat,Sun:
Closed
Languages:English
A61966E2→Regal Medical Group

SATTLER, JAMES

23451 Madison St Ste 290
Torrance, Ca 90505-0505
(310) 375-1246
Office Hour: M - F: 7:30 am - 5:00 pm;Sat,Sun:
Closed
Languages:English
G42722E2→Regal Medical Group

TRAN, TIMOTHY

23451 Madison St Ste 290
Torrance, Ca 90505-0505
(310) 375-5124
Office Hour: M - F: 9:00 am - 5:00 pm;Sat,Sun:
Closed
Languages:English
A70702E→Healthcare Partners Medical
Group
A70702E3→Regal Medical Group

VALENCIA

BENCHARIT, SITIPORN

25775 Mcbean Pkwy Ste 115
Valencia, Ca 91355-1355
(661) 255-2420
Office Hour: M - F: 9:00 am - 5:00 pm;Sat,Sun:
Closed
Languages:Cantonese,English
G56112E4→Lakeside Medical Group
G56112E6→Regal Medical Group

VAN NUYS

CHETTY, NAGARAJ

15211 Vanowen St Ste 209
Van Nuys, Ca 91405-1405
(818) 997-0422
Office Hour: M - F: 8:00 am - 5:00 pm;Sat,Sun:
Closed
A36605E2→Lakeside Medical Group
A36605E3→Regal Medical Group

DESIGAN, GNANA

6850 Sepulveda Blvd Ste 214
Van Nuys, Ca 91405-1405
(818) 782-3116
Office Hour: M - F: 8:00 am - 4:00 pm;Sat,Sun:
Closed
Languages:English
C41859E→Health Care La Ipa (medpoint
Mgmt)
C41859E3→Lakeside Medical Group
C41859E5→Prospect Medical Group Inc
C41859E6→Prospect Professional Care
Medical Group Inc
C41859E4→Regal Medical Group

WEST COVINA

AKRAM, MUMTAZ

906 S Sunset Ave Ste 104
West Covina, Ca 91790-1790
(626) 960-9455
Office Hour: M - F: 8:00 am - 4:00 pm;Sat,Sun:
Closed
Languages:English
A34950E3→Allied Physicians Ipa (network
Med. Mgmt)
A34950E2→Lakeside Medical Group

ARORA, SARTAJ

1135 S Sunset Ave Ste 405
West Covina, Ca 91790-1790
(626) 610-2112
Office Hour: M - F: 8:00 am - 4:00 pm;Sat,Sun:
Closed
A73889E6→Allied Physicians Ipa (network
Med. Mgmt)
A73889E4→Altamed Health Services
Corporation
A73889E7→Superior Choice Medical Group
Inc

FERENCZI, GEORGE

1135 S Sunset Ave Ste 405
West Covina, Ca 91790-1790
(818) 550-0271
Office Hour: M - F: 9:00 am - 5:00 pm;Sat,Sun:
Closed
Languages:English
C35272E→Healthcare Partners Medical
Group

QUINONES, LISANDRO

1500 W West Covina Pkwy Ste 202
West Covina, Ca 91790-1790
(626) 430-9994
Office Hour: M - Th: 9:00 am - 4:00 pm;F: 9:00
am - 5:00 pm;Sat,Sun: Closed
G32184E4→Lakeside Medical Group
G32184E6→Regal Medical Group

SHARMA, SURESH T

1135 S Sunset Ave Ste 405
West Covina, Ca 91790-1790
(626) 960-2326
Office Hour: M - F: 8:00 am - 4:00 pm;Sat,Sun:
Closed
Languages:English,English
C40183E3→Allied Physicians Ipa (network
Med. Mgmt)

C40183E2→Altamed Health Services
Corporation
C40183E6→Superior Choice Medical Group
Inc

SIDHOM, OSAMA

1135 S Sunset Ave Ste 405
West Covina, Ca 91790-1790
(626) 960-2326
Office Hour: M - F: 8:00 am - 4:00 pm;Sat,Sun:
Closed
Languages:English
A50986E4→Allied Physicians Ipa (network
Med. Mgmt)
A50986E3→Altamed Health Services
Corporation
A50986E7→Superior Choice Medical Group
Inc

TRUONG, PATRICK

1135 S Sunset Ave Ste 405
West Covina, Ca 91790-1790
(626) 960-2326
Office Hour: M - F: 8:00 am - 4:00 pm;Sat,Sun:
Closed
Languages:English
A89158E2→Altamed Health Services
Corporation
A89158E→Healthcare Partners Medical
Group
A89158E4→Superior Choice Medical Group
Inc

YEH, KELVIN

1135 S Sunset Ave Ste 405
West Covina, Ca 91790-1790
(626) 960-2326
Office Hour: M - F: 8:00 am - 4:00 pm;Sat,Sun:
Closed
A106275E→Allied Physicians Ipa (network
Med. Mgmt)

WEST HILLS

ARIMIE, CALIN

7320 Woodlake Ave Ste 260
West Hills, Ca 91307-1307
(818) 992-2850
Office Hour: M - F: 9:00 am - 5:00 pm;Sat,Sun:
Closed
Languages:English
A63334E→Healthcare Partners Medical
Group
A63334E3→Lakeside Medical Group
A63334E4→Regal Medical Group

CHITAYAT, RON

7320 Woodlake Ave Ste 260
West Hills, Ca 91307-1307
(818) 992-2850
Office Hour: M - F: 9:00 am - 5:00 pm;Sat,Sun:
Closed
Languages:English
G43613E→Healthcare Partners Medical
Group
G43613E3→Lakeside Medical Group
G43613E4→Regal Medical Group

GULSRUD, PAUL

23101 Sherman Pl Ste 217
West Hills, Ca 91307-1307
(818) 712-9154
Office Hour: M - Th: 9:00 am - 5:00 pm;F: 2:00 pm - 5:00 pm;Sat,Sun: Closed
Languages:English
G27226E→Lakeside Medical Group
G27226E2→Regal Medical Group

WHITTIER

ALAAMA, ABDUL

7957 Painter Ave Ste 101
Whittier, Ca 90602-0602
(562) 945-2793
Office Hour: M - F: 8:00 am - 4:00 pm;Sat,Sun: Closed
A25455E2→Altamed Health Services Corporation

PANGULURI, RANGARAO

14350 Whittier Blvd Ste 205
Whittier, Ca 90605-0605
(562) 693-9870
Office Hour: M - F: 9:00 am - 6:00 pm;Sat,Sun: Closed
Languages:English,Spanish
A52987E2→Applecare Medical Group (downey And Select Regions)

UEKI, BARTON

12486 Washington Blvd
Whittier, Ca 90602-0602
(562) 696-0756
Office Hour: M,Tu: 9:00 am - 5:00 pm;W,Th,F: 8:00 am - 5:00 pm;Sat,Sun: Closed
Languages:English
A22592E2→Applecare Medical Group (downey And Select Regions)

GENETICS

LA MIRADA

LEDUC, XUANTO

14241 Imperial Hwy Ste C
La Mirada, Ca 90638-0638
(562) 941-6796
Office Hour: M,Tu: 9:00 am - 5:00 pm;W,Th,F,Sat,Sun: Closed
Languages:English,Spanish
A39058E→Global Care Ipa (medpoint Mgmt)
A39058E3→Health Care La Ipa (medpoint Mgmt)

LOS ANGELES

COWAN, LINDA

637 Lucas Ave Ste 205
Los Angeles, Ca 90017-0017
(213) 977-9704
Office Hour: M - F: 8:00 am - 5:00 pm;Sat,Sun: Closed
Languages:English
G71737E2→Global Care Ipa (medpoint Mgmt)
G71737E3→Health Care La Ipa (medpoint Mgmt)

GERIATRIC MEDICINE

BURBANK

BENOWITZ, IRVIN

191 S Buena Vista St Ste 420
Burbank, Ca 91505-1505
(818) 260-0893
Office Hour: M - F: 8:30 am - 5:00 pm;Sat,Sun: Closed
Languages:English
20A4228E7→Lakeside Medical Group
20A4228E9→Regal Medical Group

GLENDALE

BENOWITZ, IRVIN

1500 S Central Ave Ste 200
Glendale, Ca 91204-1204
(818) 254-1500
Office Hour: M - F: 8:00 am - 5:00 pm;Sat,Sun: Closed
Languages:English
20A4228E8→Lakeside Medical Group
20A4228E10→Regal Medical Group

LANCASTER

HO, VINCENT

43839 15th St W
Lancaster, Ca 93534-3534
(661) 945-5984
Office Hour: M - F: 8:00 am - 4:00 pm;Sat,Sun: Closed
Languages:English
A47753E4→High Desert Medical Group
PARAZO, DON
43839 15th St W
Lancaster, Ca 93534-3534
(661) 945-5984
Office Hour: M - F: 8:00 am - 4:00 pm;Sat,Sun: Closed
Languages:English
C40645E2→High Desert Medical Group

LOS ANGELES

BANSAL, JAGAN

5540 N Figueroa st
Los Angeles, Ca 90042-0042
(323) 478-1101
Office Hour: M - F: 10:00 am - 7:00 pm;Sat: 10:00 am - 2:00 pm;Sun: Closed
Languages:English
A34128E2→Prospect Medical Group Los Angeles Inc

HOMEIER, DIANA

1530 S Olive st
Los Angeles, Ca 90015-0015
(213) 474-5542
Office Hour: M,W,Th: 8:00 am - 7:00 pm;Tu,F,Sat: 8:00 am - 4:30 pm;Sun: Closed
Languages:English
G77906E→Health Care La Ipa (medpoint Mgmt)

HEMATOLOGY

ALHAMBRA

HU, EDDIE

707 S Garfield Ave Ste 304
Alhambra, Ca 91801-1801
(626) 588-2825
Office Hour: M,W,F: 9:00 am - 5:00 pm;Tu,Th: 12:00 pm - 5:00 pm;Sat,Sun: Closed
G46840E3→Altamed Health Services Corporation
G46840E→Healthcare Partners Medical Group

ARCADIA

POLONSKY, MONTY

622 W Duarte Rd Ste 202
Arcadia, Ca 91007-1007
(626) 446-4461
Office Hour: M - F: 9:00 am - 5:00 pm;Sat,Sun: Closed
Languages:English
G62039E2→Lakeside Medical Group

BEVERLY HILLS

JAVADI, NADER

8900 Wilshire Blvd
Beverly Hills, Ca 90211-0211
(310) 432-8900
Office Hour: M - F: 8:00 am - 5:00 pm;Sat,Sun: Closed
A67700E3→Prospect Health Source Medical Group Inc

WU, DAVID

8900 Wilshire Blvd
 Beverly Hills, Ca 90211-0211
 (310) 432-8900
 Office Hour: M - F: 8:00 am - 5:00 pm;Sat,Sun:
 Closed
 Languages:Spanish
 A125814E→Global Care Ipa (medpoint
 Mgmt)
 A125814E2→Health Care La Ipa (medpoint
 Mgmt)

BURBANK

MA, AUSTIN

191 S Buena Vista St Ste 440
 Burbank, Ca 91505-1505
 (818) 562-3650
 Office Hour: M - F: 8:00 am - 5:00 pm;Sat,Sun:
 Closed
 Languages:English,Korean
 A46372E7→High Desert Medical Group
 A46372E8→High Desert Medical Group
 A46372E3→Lakeside Medical Group
 A46372E4→Lakeside Medical Group
 A46372E11→Regal Medical Group
 A46372E12→Regal Medical Group
 A46372E15→Sierra Medical Group
 A46372E16→Sierra Medical Group

NAIK, RAHUL

191 S Buena Vista St Ste 440
 Burbank, Ca 91505-1505
 (818) 562-3650
 Office Hour: M - F: 8:00 am - 5:00 pm;Sat,Sun:
 Closed
 Languages:English,Spanish
 A101362E4→High Desert Medical Group
 A101362E10→Lakeside Medical Group
 A101362E16→Regal Medical Group
 A101362E22→Sierra Medical Group

WANG, AMY

191 S Buena Vista St Ste 440
 Burbank, Ca 91505-1505
 (818) 562-3650
 Office Hour: M - F: 9:00 am - 5:00 pm;Sat,Sun:
 Closed
 A72227E5→Lakeside Medical Group
 A72227E7→Regal Medical Group

COVINA

KLEIN, PHYLLIS

315 N 3rd Ave Ste 307
 Covina, Ca 91723-1723
 (626) 331-4443
 Office Hour: M - F: 8:00 am - 4:00 pm;Sat,Sun:
 Closed
 Languages:English
 G23172E→Allied Physicians Ipa (network
 Med. Mgmt)

SEHGAL, ARUNPAL

315 N 3rd Ave Ste 307
 Covina, Ca 91723-1723
 (626) 331-4443
 Office Hour: M - F: 8:00 am - 4:00 pm;Sat,Sun:
 Closed
 Languages:English
 A56051E12→Allied Physicians Ipa (network
 Med. Mgmt)

CULVER CITY

DUVIVIER, HERBERT

9808 Venice Blvd Ste 602
 Culver City, Ca 90232-0232
 (310) 842-4805
 Office Hour: M - F: 8:00 am - 5:00 pm;Sat,Sun:
 Closed
 Languages:English
 G67229E13→Lakeside Medical Group
 G67229E17→Regal Medical Group

DOWNEY

AGAJANIAN, RICHY

11480 Brookshire Ave Ste 309
 Downey, Ca 90241-0241
 (562) 869-1201
 Office Hour: M - F: 8:00 am - 4:00 pm;Sat,Sun:
 Closed
 A70830E4→Altamed Health Services
 Corporation

GAITANIS, ALEXANDER

11480 Brookshire Ave Ste 309
 Downey, Ca 90241-0241
 (562) 869-1201
 Office Hour: M - F: 8:30 am - 5:00 pm;Sat,Sun:
 Closed
 Languages:English
 20A10801E2→Lakeside Medical Group
 20A10801E3→Regal Medical Group

MOSTOFI, REZA

11480 Brookshire Ave Ste 309
 Downey, Ca 90241-0241
 (562) 869-1201
 Office Hour: M - F: 8:30 am - 5:00 pm;Sat,Sun:
 Closed
 Languages:English
 C56205E→Omnicare Medical Group

RUPANI, RAVIN

11480 Brookshire Ave Ste 309
 Downey, Ca 90241-0241
 (562) 869-1201
 Office Hour: M,W,F: 8:30 am - 5:00
 pm;Tu,Th,Sat,Sun: Closed
 Languages:English
 A92837E→Altamed Health Services
 Corporation

THARA, EDDIE

11480 Brookshire Ave Ste 309
 Downey, Ca 90241-0241
 (562) 869-1201
 Office Hour: M - F: 8:30 am - 5:00 pm;Sat,Sun:
 Closed
 Languages:English
 20A10972E3→Altamed Health Services
 Corporation

VATANPARAST, RODINA

11480 Brookshire Ave Ste 309
 Downey, Ca 90241-0241
 (562) 869-1201
 Office Hour: Mon - Sat: 8:30 am - 5:00
 pm;Sun: Closed
 Languages:English
 A128081E→Health Care La Ipa (medpoint
 Mgmt)

WALI, DEEPIKA

11480 Brookshire Ave Ste 309
 Downey, Ca 90241-0241
 (562) 869-1201
 Office Hour: M - F: 8:00 am - 4:00 pm;Sat,Sun:
 Closed
 Languages:English
 A49021E→Bella Vista Ipa (medpoint Mgmt)
 A49021E2→Global Care Ipa (medpoint
 Mgmt)
 A49021E3→Health Care La Ipa (medpoint
 Mgmt)

ENCINO

JAVADI, NADER

5363 Balboa Blvd Ste 345
 Encino, Ca 91316-1316
 (310) 432-8900
 Office Hour: M - F: 8:00 am - 4:00 pm;Sat,Sun:
 Closed
 Languages:English
 A67700E2→Prospect Health Source Medical
 Group Inc

GLENDALE

BAGDASARIAN, BORIS

1505 Wilson Ter
 Glendale, Ca 91206-1206
 (818) 553-8160
 Office Hour: M,Tu: 8:00 am - 4:30
 pm;W,Th,F,Sat,Sun: Closed
 Languages:Armenian,English,Tagalog
 20A6598E5→Allied Physicians Ipa (network
 Med. Mgmt)
 1505 Wilson Ter Ste 200
 Glendale, Ca 91206-1206
 (818) 409-0105
 Office Hour: M - F: 9:00 am - 4:30 pm;Sat,Sun:
 Closed
 Languages:English
 20A6598E9→Citrus Valley Physicians Group
 20A6598E2→Global Care Ipa (medpoint
 Mgmt)
 20A6598E3→Health Care La Ipa (medpoint
 Mgmt)
 20A6598E12→Prospect - Maverick

222 W Eulalia St Ste 100c
Glendale, Ca 91204-1204
(213) 977-1214
Office Hour: M - F: 9:00 am - 4:30 pm;Sat,Sun:
Closed
Languages:English
20A6598E8→Citrus Valley Physicians Group

BOGHOSSIAN, NUBAR

222 W Eulalia St Ste 100c
Glendale, Ca 91204-1204
(818) 553-8160
Office Hour: M - F: 9:00 am - 4:30 pm;Sat,Sun:
Closed
Languages:English
A88517E5→Citrus Valley Physicians Group
A88517E2→Global Care Ipa (medpoint
Mgmt)
A88517E3→Health Care La Ipa (medpoint
Mgmt)
A88517E7→Healthcare Partners Medical
Group

DUVIVIER, HERBERT

435 Arden Ave Ste 520
Glendale, Ca 91203-1203
(818) 247-5440
Office Hour: M - F: 8:00 am - 4:00 pm;Sat,Sun:
Closed
G67229E→Prospect Health Source Medical
Group Inc
G67229E3→Prospect Medical Group Los
Angeles Inc

GUNNELL, JOHN

435 Arden Ave Ste 520
Glendale, Ca 91203-1203
(818) 247-5440
Office Hour: M - F: 9:00 am - 5:00 pm;Sat,Sun:
Closed
Languages:English
G17573E3→Preferred Ipa Of California

HO, JASON

222 W Eulalia St Ste 100c
Glendale, Ca 91204-1204
(818) 553-8160
Office Hour: M - F: 9:00 am - 4:30 pm;Sat,Sun:
Closed
Languages:English
A81221E4→Citrus Valley Physicians Group

SENEVIRATNE, LASIKA

222 W Eulalia St Ste 100c
Glendale, Ca 91204-1204
(818) 553-8160
Office Hour: M - F: 8:00 am - 4:00 pm;Sat,Sun:
Closed
Languages:English,Spanish
A56331E5→Health Care La Ipa (medpoint
Mgmt)

SHIRINIAN, MIHRAN

1505 Wilson Ter Ste 340
Glendale, Ca 91206-1206
(818) 543-7574
Office Hour: M - F: 8:00 am - 4:00 pm;Sat,Sun:
Closed
Languages:English
A49759E→Allied Physicians Ipa (network
Med. Mgmt)

WADA, JERRY

1505 Wilson Ter Ste 370
Glendale, Ca 91206-1206
(818) 409-0105
Office Hour: M - F: 9:00 am - 4:30 pm;Sat,Sun:
Closed
Languages:English
G22808E4→Global Care Ipa (medpoint
Mgmt)
G22808E5→Health Care La Ipa (medpoint
Mgmt)
222 W Eulalia st
Glendale, Ca 91204-1204
(818) 553-8160
Office Hour: M - F: 8:00 am - 4:00 pm;Sat,Sun:
Closed
G22808E2→Preferred Ipa Of California

WANG, AMY

222 W Eulalia St Ste 100b
Glendale, Ca 91204-1204
(818) 637-7611
Office Hour: M - F: 8:00 am - 4:00 pm;Sat,Sun:
Closed
Languages:English
A72227E2→Allied Physicians Ipa (network
Med. Mgmt)

GLENDORA**FELMAN, IRA**

412 W Carroll Ave Ste 108
Glendora, Ca 91741-1741
(626) 914-2225
Office Hour: M - F: 8:00 am - 5:00 pm;Sat,Sun:
Closed
G37852E13→Regal Medical Group

GRANADA HILLS**JOSEPH, THOMAS**

16801 Devonshire st
Granada Hills, Ca 91344-1344
(818) 366-1878
Office Hour: M - F: 9:00 am - 5:00 pm;Sat,Sun:
Closed
A94387E5→Health Care La Ipa (medpoint
Mgmt)
A94387E7→Lakeside Medical Group
A94387E10→Regal Medical Group

HACIENDA HEIGHTS**ZHANG, HAO**

3032 S Hacienda Blvd
Hacienda Heights, Ca 91745-1745
(626) 968-8580
Office Hour: M - F: 8:00 am - 5:00 pm;Sat,Sun:
Closed
A72878E2→Allied Physicians Ipa (network
Med. Mgmt)

HUNTINGTON PARK**DUVIVIER, HERBERT**

6601 Rugby Ave Ste 401
Huntington Park, Ca 90255-0255
(323) 277-9001
Office Hour: M - F: 8:00 am - 5:00 pm;Sat,Sun:
Closed
Languages:English
G67229E11→Lakeside Medical Group
G67229E2→Prospect Health Source Medical
Group Inc
G67229E15→Regal Medical Group

LANCASTER**MA, AUSTIN**

43839 15th St W
Lancaster, Ca 93534-3534
(661) 945-5984
Office Hour: M - F: 9:00 am - 5:00 pm;Sat,Sun:
Closed
Languages:English,Korean
A46372E10→High Desert Medical Group
A46372E9→High Desert Medical Group
A46372E5→Lakeside Medical Group
A46372E6→Lakeside Medical Group
A46372E13→Regal Medical Group
A46372E14→Regal Medical Group
A46372E17→Sierra Medical Group
A46372E18→Sierra Medical Group

NAIK, RAHUL

43839 15th St W
Lancaster, Ca 93534-3534
(661) 945-5984
Office Hour: M - F: 9:00 am - 5:00 pm;Sat,Sun:
Closed
A101362E6→High Desert Medical Group
A101362E12→Lakeside Medical Group
A101362E18→Regal Medical Group
A101362E24→Sierra Medical Group

LAWNDALE**WALLACE, OLUKEMI**

15342 Hawthorne Blvd Ste 102
Lawndale, Ca 90260-0260
(310) 644-8400
Office Hour: M - F: 8:00 am - 4:00 pm;Sat,Sun:
Closed
Languages:English
A48240E2→Altamed Health Services
Corporation

LOS ANGELES**AL-JAZAYRLY, GHASSAN**

1300 N Vermont Ave Ste 606
Los Angeles, Ca 90027-0027
(323) 660-6200
Office Hour: M - F: 9:00 am - 5:00 pm;Sat,Sun:
Closed
Languages:English,Spanish
A52470E3→Health Care La Ipa (medpoint
Mgmt)

BAGDASARIAN, BORIS

1245 Wilshire Blvd Ste 303
 Los Angeles, Ca 90017-0017
 (213) 277-1214
 Office Hour: M - F: 8:00 am - 4:30 pm;Sat,Sun:
 Closed
 20A6598E6→Allied Physicians Ipa (network
 Med. Mgmt)
 20A6598E10→Citrus Valley Physicians
 Group
 20A6598E→Global Care Ipa (medpoint
 Mgmt)
 20A6598E4→Health Care La Ipa (medpoint
 Mgmt)
 20A6598E7→Healthcare Partners Medical
 Group

BOGHOSSIAN, NUBAR

201 S Alvarado St Ste 110
 Los Angeles, Ca 90057-0057
 (213) 484-6474
 Office Hour: M - F: 9:00 am - 4:30 pm;Sat,Sun:
 Closed
 Languages:English
 A88517E→Global Care Ipa (medpoint Mgmt)
 A88517E4→Health Care La Ipa (medpoint
 Mgmt)

DUVIVIER, HERBERT

1700 E Cesar E Chavez Ave Ste 3750
 Los Angeles, Ca 90033-0033
 (818) 247-5440
 Office Hour: M - F: 8:00 am - 5:00 pm;Sat,Sun:
 Closed
 Languages:English
 G67229E4→Prospect Medical Group Los
 Angeles Inc

GRANT, ELLSWORTH

1245 Wilshire Blvd Ste 801
 Los Angeles, Ca 90017-0017
 (213) 481-3948
 Office Hour: M - F: 8:00 am - 4:00 pm;Sat,Sun:
 Closed
 Languages:English
 G73084E2→Global Care Ipa (medpoint
 Mgmt)
 G73084E3→Health Care La Ipa (medpoint
 Mgmt)

HO, JASON

1245 Wilshire Blvd Ste 303
 Los Angeles, Ca 90017-0017
 (213) 977-1214
 Office Hour: M - F: 9:00 am - 4:30 pm;Sat,Sun:
 Closed
 Languages:English
 A81221E6→Citrus Valley Physicians Group
 A81221E2→Global Care Ipa (medpoint
 Mgmt)
 A81221E3→Health Care La Ipa (medpoint
 Mgmt)
 A81221E7→Regal Medical Group
 201 S Alvarado St Ste 100c
 Los Angeles, Ca 90057-0057
 (213) 484-6474
 Office Hour: M - F: 9:00 am - 4:30 pm;Sat,Sun:
 Closed
 Languages:English
 A81221E5→Citrus Valley Physicians Group

HUANG, STEPHEN

1700 E Cesar E Chavez Ave Ste 3750
 Los Angeles, Ca 90033-0033
 (323) 284-4077
 Office Hour: M - F: 8:30 am - 5:00 pm;Sat,Sun:
 Closed
 C54719E4→Health Care La Ipa (medpoint
 Mgmt)

KLEYNBERG, LEONID

6221 Wilshire Blvd Ste 504
 Los Angeles, Ca 90048-0048
 (323) 965-9995
 Office Hour: M - F: 8:00 am - 4:00 pm;Sat,Sun:
 Closed
 A76900E→Prospect Health Source Medical
 Group Inc

LEE, MONICA

1245 Wilshire Blvd Ste 303
 Los Angeles, Ca 90017-0017
 (213) 977-1214
 Office Hour: M - F: 9:00 am - 4:30 pm;Sat,Sun:
 Closed
 Languages:English
 A101114E→Citrus Valley Physicians Group

ORR, LEO

1127 Wilshire Blvd Ste 1112
 Los Angeles, Ca 90017-0017
 (213) 975-9222
 Office Hour: M - Th: 9:00 am - 5:00
 pm;F,Sat,Sun: Closed
 C35803E3→Global Care Ipa (medpoint
 Mgmt)
 C35803E5→Health Care La Ipa (medpoint
 Mgmt)
 C35803E→Preferred Ipa Of California
 1338 S Hope st
 Los Angeles, Ca 90015-0015
 (213) 742-5634
 Office Hour: M - F: 8:00 am - 4:00 pm;Sat,Sun:
 Closed
 C35803E6→Altamed Health Services
 Corporation

SENEVIRATNE, LASIKA

1245 Wilshire Blvd Ste 303
 Los Angeles, Ca 90017-0017
 (213) 977-1214
 Office Hour: M - F: 9:00 am - 4:30 pm;Sat,Sun:
 Closed
 Languages:English,Spanish
 A56331E3→Global Care Ipa (medpoint
 Mgmt)
 A56331E6→Health Care La Ipa (medpoint
 Mgmt)
 201 S Alvarado St Ste 110
 Los Angeles, Ca 90057-0057
 (213) 484-6474
 Office Hour: M - F: 9:00 am - 4:30 pm;Sat,Sun:
 Closed
 Languages:English,Spanish
 A56331E2→Global Care Ipa (medpoint
 Mgmt)
 A56331E4→Health Care La Ipa (medpoint
 Mgmt)

WADA, JERRY

1245 Wilshire Blvd Ste 303
 Los Angeles, Ca 90017-0017
 (213) 977-1214
 Office Hour: M - F: 9:00 am - 4:30 pm;Sat,Sun:
 Closed
 Languages:English
 G22808E3→Global Care Ipa (medpoint
 Mgmt)
 G22808E6→Health Care La Ipa (medpoint
 Mgmt)
 G22808E→Preferred Ipa Of California

MONTEBELLO

FELMAN, IRA

433 N 4th St Ste 209
 Montebello, Ca 90640-0640
 (323) 725-1700
 Office Hour: M - F: 8:30 am - 4:30 pm;Sat,Sun:
 Closed
 Languages:English,Spanish
 G37852E14→Regal Medical Group

MONTEREY PARK

CHANG, ERIC

500 N Garfield Ave Ste 208
 Monterey Park, Ca 91754-1754
 (626) 571-8080
 Office Hour: M: 9:00 am - 12:00 pm;Tu: 2:00
 pm - 5:00 pm;W,Th,F: 8:00 am - 5:00
 pm;Sat,Sun: Closed
 Languages:English
 G74401E→Allied Physicians Ipa (network
 Med. Mgmt)

CHUA, WILLIAM

600 N Garfield Ave Ste 108
 Monterey Park, Ca 91754-1754
 (626) 572-4477
 Office Hour: M - F: 8:00 am - 4:00 pm;Sat,Sun:
 Closed
 Languages:Cantonese,English,Mandarin,Span
 ish
 A34309E4→Allied Physicians Ipa (network
 Med. Mgmt)

NORTHRIDGE

HERMAN, SHELDON

8510 Balboa Blvd Ste 150
 Northridge, Ca 91325-1325
 (818) 637-2000
 Office Hour: M - F: 8:00 am - 5:00 pm;Sat,Sun:
 Closed
 Languages:English
 G25602E2→Lakeside Medical Group

PASADENA**NAIK, RAHUL**

959 E Walnut St Ste 210
Pasadena, Ca 91106-1106
(626) 797-1443
Office Hour: M - F: 9:00 am - 5:00 pm;Sat,Sun:
Closed
Languages:English,Spanish
A101362E8→High Desert Medical Group
A101362E14→Lakeside Medical Group
A101362E20→Regal Medical Group
A101362E26→Sierra Medical Group

POMONA**AGARWAL, VANDANA**

350 Vinton Ave Ste 101
Pomona, Ca 91767-1767
(909) 620-5502
Office Hour: M,Tu: 8:00 am - 5:00
pm;Th,F,Sat,Sun: Closed
Languages:English,Hindi,Spanish
A41760E2→Pomona Valley Medical Group

CHANDURI, SWARNA

1910 Royalty dr
Pomona, Ca 91767-1767
(909) 630-7205
Office Hour: M - F: 8:00 am - 4:00 pm;Sat,Sun:
Closed
Languages:English
A41753E2→Pomona Valley Medical Group

CHILLAR, RAM

350 Vinton Ave Ste 101
Pomona, Ca 91767-1767
(909) 620-5502
Office Hour: M - F: 8:00 am - 4:00 pm;Sat,Sun:
Closed
Languages:English
A25342E2→Allied Pacific Ipa

FELMAN, IRA

350 Vinton Ave Ste 101
Pomona, Ca 91767-1767
(909) 620-5502
Office Hour: M - F: 8:00 am - 5:00 pm;Sat,Sun:
Closed
Languages:English,Spanish
G37852E12→Regal Medical Group

SAN GABRIEL**FELMAN, IRA**

416 W Las Tunas Dr Ste 205
San Gabriel, Ca 91776-1776
(626) 284-7313
Office Hour: M - F: 8:00 am - 4:00 pm;Sat,Sun:
Closed
Languages:English
G37852E2→Family Care Specialists Medical
Group

SOUTH PASADENA**CHUNG, SAMUEL**

209 Fair Oaks Ave
South Pasadena, Ca 91030-1030
(626) 775-3200
Office Hour: M - F: 8:00 am - 4:00 pm;Sat,Sun:
Closed
A99757E→Healthcare Partners Medical
Group

VALENCIA**JOSEPH, THOMAS**

27420 Tourney Rd Ste 210
Valencia, Ca 91355-1355
(661) 253-1353
Office Hour: M,Tu,W: 9:00 am - 5:30
pm;Th,F: 9:00 am - 5:00 pm;Sat,Sun: Closed
Languages:English,Hindi
A94387E8→Lakeside Medical Group
A94387E11→Regal Medical Group

VAN NUYS**BOGHOSSIAN, NUBAR**

15211 Vanowen St Ste 201
Van Nuys, Ca 91405-1405
(818) 574-3798
Office Hour: M - F: 8:00 am - 5:00 pm;Sat,Sun:
Closed
Languages:English
A88517E6→Healthcare Partners Medical
Group

GOLDSTEIN, MARK

6850 Sepulveda Blvd Ste 211
Van Nuys, Ca 91405-1405
(818) 994-0101
Office Hour: M - F: 9:00 am - 5:00 pm;Sat,Sun:
Closed
Languages:English
G34310E3→Lakeside Medical Group
G34310E5→Regal Medical Group

JOSEPH, THOMAS

15243 Vanowen St Ste 210
Van Nuys, Ca 91405-1405
(818) 782-4104
Office Hour: M,Tu,W: 9:00 am - 5:30
pm;Th,F: 9:00 am - 5:00 pm;Sat,Sun: Closed
Languages:English,Hindi
A94387E6→Lakeside Medical Group
A94387E9→Regal Medical Group

KLEYNBERG, LEONID

6850 Sepulveda Blvd Ste 207
Van Nuys, Ca 91405-1405
(818) 787-8177
Office Hour: M - F: 8:00 am - 4:00 pm;Sat,Sun:
Closed
Languages:English
A76900E2→Prospect Health Source Medical
Group Inc

KLEYNBERG, VERA

6850 Sepulveda Blvd Ste 207
Van Nuys, Ca 91405-1405
(818) 727-8177
Office Hour: M - F: 8:00 am - 4:00 pm;Sat,Sun:
Closed
Languages:English
A76939E2→Prospect Health Source Medical
Group Inc

ROSSMAN, STANLEY

6850 Sepulveda Blvd Ste 211
Van Nuys, Ca 91405-1405
(818) 994-0101
Office Hour: M - F: 8:00 am - 5:00 pm;Sat,Sun:
Closed
Languages:English
G25627E3→Lakeside Medical Group
G25627E5→Regal Medical Group

VASAN, SHEILA

15243 Vanowen St Ste 210
Van Nuys, Ca 91405-1405
(818) 782-4104
Office Hour: M - F: 8:00 am - 4:00 pm;Sat,Sun:
Closed
Languages:English,English
A106086E→Health Care La Ipa (medpoint
Mgmt)

WEST COVINA**AGARWAL, VANDANA**

1433 W Merced Ave Ste 102
West Covina, Ca 91790-1790
(626) 939-4100
Office Hour: M - Th: 8:30 am - 5:00 pm;F: 8:30
am - 2:00 pm;Sat,Sun: Closed
Languages:English,Spanish
A41760E10→Regal Medical Group

PRESANT, CARY

1250 S Sunset Ave Ste 303
West Covina, Ca 91790-1790
(626) 856-5858
Office Hour: M - F: 8:30 am - 5:00 pm;Sat,Sun:
Closed
Languages:English
G18084E3→Lakeside Medical Group
G18084E5→Regal Medical Group

INFECTIOUS DISEASE**BEVERLY HILLS****FISHBACH, RONALD**

9001 Wilshire Blvd Ste 203
Beverly Hills, Ca 90211-0211
(310) 273-0943
Office Hour: M - F: 9:00 am - 5:00 pm;Sat,Sun:
Closed
Languages:English
G16649E5→Regal Medical Group

NUSSBAUM, JOSEPH

9001 Wilshire Blvd Ste 203
 Beverly Hills, Ca 90211-0211
 (213) 483-0901
 Office Hour: M - F: 8:00 am - 4:00 pm;Sat,Sun:
 Closed
 Languages:English
 A40986E3→Global Care Ipa (medpoint
 Mgmt)

BURBANK

HANBERG, FRANCINE

2701 W Alameda Ave Ste 201
 Burbank, Ca 91505-1505
 (818) 843-1819
 Office Hour: M,Tu: 9:00 am - 5:00 pm;W,Th:
 9:00 am - 8:00 pm;F: 9:00 am - 4:30
 pm;Sat,Sun: Closed
 Languages:English,German,Spanish
 G53850E2→Regal Medical Group

CLAREMONT

SUKSOMPOTH, KANOKRAT

915c W Foothill Blvd Ste 191
 Claremont, Ca 91711-1711
 (877) 804-4637
 Office Hour: M - F: 9:00 am - 3:00 pm;Sat,Sun:
 Closed
 Languages:English
 A96983E→Pomona Valley Medical Group

DOWNEY

BANSIL, SANDEEP

8333 Iowa St Ste 200
 Downey, Ca 90241-0241
 (562) 923-3121
 Office Hour: M - F: 9:00 am - 5:00 pm;Sat,Sun:
 Closed
 Languages:English
 A74966E→Healthcare Partners Medical
 Group

ENCINO

NAZARIAN, ALAN

16133 Ventura Blvd Ste 360
 Encino, Ca 91436-1436
 (818) 532-8120
 Office Hour: M - F: 8:00 am - 5:00 pm;Sat,Sun:
 Closed
 Languages:English,Persian
 A65901E2→Lakeside Medical Group
 A65901E3→Regal Medical Group
SHELUB, AARON
 16133 Ventura Blvd Ste 415
 Encino, Ca 91436-1436
 (818) 506-3384
 Office Hour: M,W: 8:30 am - 2:30 pm;Tu: 8:30
 pm - 2:30 pm;Th: 9:30 am - 12:00 pm;F: 9:00
 am - 5:00 pm;Sat,Sun: Closed
 Languages:English,Hebrew
 A92108E2→Lakeside Medical Group

A92108E3→Regal Medical Group

GLENDALE

ALBORZI, ARASH

1560 E Chevy Chase Dr Ste 355
 Glendale, Ca 91206-1206
 (818) 550-1998
 Office Hour: M,W,Th,F,Sat,Sun: Closed;Tu:
 1:00 pm - 5:00 pm
 Languages:English
 A89523E→Global Care Ipa (medpoint Mgmt)
 A89523E2→Health Care La Ipa (medpoint
 Mgmt)
 A89523E4→Lakeside Medical Group
 A89523E5→Regal Medical Group

ANTAKI, JEAN-PIERRE

801 S Chevy Chase Dr Ste 105
 Glendale, Ca 91205-1205
 (818) 242-5299
 Office Hour: M,Tu: 9:00 am - 5:00
 pm;W,Th,F,Sat,Sun: Closed
 Languages:English
 A44202E2→Global Care Ipa (medpoint
 Mgmt)
 A44202E3→Health Care La Ipa (medpoint
 Mgmt)
 A44202E5→Lakeside Medical Group
 A44202E→Prospect - Maverick
 A44202E6→Regal Medical Group

LIN, JAMIE

801 S Chevy Chase Dr Ste 105
 Glendale, Ca 91205-1205
 (818) 242-5299
 Office Hour: M - F: 9:00 am - 5:00 pm;Sat,Sun:
 Closed
 A94496E3→Lakeside Medical Group
 A94496E4→Regal Medical Group

MASLOW, ELIZABETH

801 S Chevy Chase Dr Ste 105
 Glendale, Ca 91205-1205
 (818) 242-5299
 Office Hour: M,Tu: 8:00 am - 5:00
 pm;W,Th,F,Sat,Sun: Closed
 G75445E2→Global Care Ipa (medpoint
 Mgmt)
 G75445E3→Health Care La Ipa (medpoint
 Mgmt)
 G75445E→Prospect - Maverick

MORGENSTEIN, ALAN

435 Arden Ave Ste 350
 Glendale, Ca 91203-1203
 (818) 500-0935
 Office Hour: M - F: 9:00 am - 5:00 pm;Sat,Sun:
 Closed
 Languages:English
 G32533E5→Citrus Valley Physicians Group
 G32533E6→Lakeside Medical Group
 G32533E7→Regal Medical Group
 435 Arden Ave Ste 540
 Glendale, Ca 91203-1203
 (818) 500-0935
 Office Hour: M - F: 8:00 am - 4:00 pm;Sat,Sun:
 Closed
 G32533E3→Allied Physicians Ipa (network
 Med. Mgmt)

G32533E→Family Care Specialists Medical
 Group
 G32533E2→Preferred Ipa Of California

TEMPESTI, PAOLA

435 Arden Ave Ste 350
 Glendale, Ca 91203-1203
 (818) 500-0093
 Office Hour: M - F: 9:00 am - 5:00 pm;Sat,Sun:
 Closed
 Languages:English
 A71298E→Healthcare Partners Medical
 Group

TSUJIMOTO, KAREN

435 Arden Ave Ste 350
 Glendale, Ca 91203-1203
 (818) 500-0935
 Office Hour: M - F: 8:00 am - 4:00 pm;Sat,Sun:
 Closed
 G72609E2→Allied Physicians Ipa (network
 Med. Mgmt)
 G72609E4→Citrus Valley Physicians Group
 G72609E→Family Care Specialists Medical
 Group
 G72609E5→Lakeside Medical Group
 G72609E6→Regal Medical Group

WILLIAMS, BYRON

801 S Chevy Chase Dr Ste 105
 Glendale, Ca 91205-1205
 (818) 242-5299
 Office Hour: M,Tu: 8:00 am - 4:00
 pm;W,Th,F,Sat,Sun: Closed
 Languages:English
 G76616E→Family Care Specialists Medical
 Group
 G76616E2→Global Care Ipa (medpoint
 Mgmt)
 G76616E5→Lakeside Medical Group
 G76616E6→Regal Medical Group

GLENDORA

PATEL, NILESH

130 W Route 66 Ste 302
 Glendora, Ca 91740-1740
 (626) 914-1514
 Office Hour: M - F: 8:30 am - 4:30 pm;Sat,Sun:
 Closed
 A66234E→Altamed Health Services
 Corporation
 A66234E3→Lakeside Medical Group
 A66234E4→Regal Medical Group

LANCASTER

HINGARH, NILESH

44105 15th St W Ste 207
 Lancaster, Ca 93534-3534
 (661) 414-7677
 Office Hour: M - F: 8:00 am - 5:00 pm;Sat,Sun:
 Closed
 A80963E5→High Desert Medical Group
 A80963E6→High Desert Medical Group
 A80963E10→Lakeside Medical Group
 A80963E9→Lakeside Medical Group
 A80963E13→Regal Medical Group

A80963E14→Regal Medical Group
A80963E17→Sierra Medical Group
A80963E18→Sierra Medical Group

LONG BEACH

ALCOULOU, MARCIA

1043 Elm Ave Ste 300
Long Beach, Ca 90813-0813
(562) 624-4999
Office Hour: M - F: 9:00 am - 5:00 pm;Sat,Sun:
Closed
Languages:English,Spanish
G67012E→Global Care Ipa (medpoint Mgmt)
G67012E2→Health Care La Ipa (medpoint Mgmt)

DE VEN, JEROME

1043 Elm Ave Ste 300
Long Beach, Ca 90813-0813
(562) 624-4999
Office Hour: M - F: 8:00 am - 5:00 pm;Sat,Sun:
Closed
A71061E→Global Care Ipa (medpoint Mgmt)
A71061E2→Health Care La Ipa (medpoint Mgmt)

LAUERMANN, MICHAEL

2865 Atlantic Ave Ste 221
Long Beach, Ca 90806-0806
(562) 427-6368
Office Hour: M,Th,F: 9:00 am - 3:00 pm;Tu:
9:00 am - 6:00 pm;W: 9:00 am - 5:00
pm;Sat,Sun: Closed
Languages:English
A25668E2→Regal Medical Group

SCHNEIDER, STEFAN

1043 Elm Ave Ste 300
Long Beach, Ca 90813-0813
(562) 624-4999
Office Hour: M - F: 8:00 am - 4:00 pm;Sat,Sun:
Closed
A54914E→Global Care Ipa (medpoint Mgmt)

STRAYER, GREGORY

2699 Atlantic Ave
Long Beach, Ca 90806-0806
(562) 426-6333
Office Hour: M - F: 9:00 am - 5:00 pm;Sat,Sun:
Closed
Languages:English
G33393E→Healthcare Partners Medical
Group

LOS ANGELES

FISHBACH, RONALD

201 S Alvarado St Ste 820
Los Angeles, Ca 90057-0057
(213) 483-3090
Office Hour: M - F: 9:00 am - 5:00 pm;Sat,Sun:
Closed
Languages:English
G16649E→Healthcare Partners Medical
Group
G16649E4→Regal Medical Group

GUZMAN, ERNIE

1701 E Cesar E Chavez Ave Ste 456
Los Angeles, Ca 90033-0033
(323) 987-1200
Office Hour: M - F: 8:00 am - 5:00 pm;Sat,Sun:
Closed
Languages:English,Spanish
G61703E4→Allied Physicians Ipa (network
Med. Mgmt)

HUANG, JONG

1245 Wilshire Blvd Ste 501
Los Angeles, Ca 90017-0017
(213) 977-1257
Office Hour: M,Tu: 10:00 am - 5:00
pm;W,Th,F: 9:00 am - 5:00 pm;Sat,Sun:
Closed
Languages:English
A25939E→Allied Physicians Ipa (network
Med. Mgmt)
A25939E2→Altamed Health Services
Corporation

KIM, ALEXANDER

201 S Alvarado St Ste 820
Los Angeles, Ca 90057-0057
(213) 483-0901
Office Hour: M - F: 9:00 am - 5:00 pm;Sat,Sun:
Closed
Languages:English,Korean
A73116E2→Regal Medical Group

NUSSBAUM, JOSEPH

201 S Alvarado St Ste 820
Los Angeles, Ca 90057-0057
(213) 483-0901
Office Hour: M - F: 8:00 am - 4:00 pm;Sat,Sun:
Closed
Languages:English
A40986E4→Allied Physicians Ipa (network
Med. Mgmt)
A40986E2→Global Care Ipa (medpoint
Mgmt)
A40986E→Healthcare Partners Medical
Group
A40986E6→Regal Medical Group

RADHAKRISHNA, SUMAN

201 S Alvarado St Ste 820
Los Angeles, Ca 90057-0057
(213) 483-0901
Office Hour: M - F: 9:00 am - 5:00 pm;Sat,Sun:
Closed
Languages:English
A51467E2→Regal Medical Group

YOUNG, GILMER

5427 Whittier Blvd
Los Angeles, Ca 90022-0022
(323) 869-1900
Office Hour: M - F: 8:00 am - 4:00 pm;Sat,Sun:
Closed
Languages:English
A110078E→Altamed Health Services
Corporation

LYNWOOD

FULMER, HUGH

3621 Martin Luther King Jr Blvd
Lynwood, Ca 90262-0262
(310) 605-0128
Office Hour: M - F: 9:00 am - 5:00 pm;Sat,Sun:
Closed
A41467E→Altamed Health Services
Corporation

TABATABAI, MEHER

3621 Martin Luther King Jr Blvd Ste 6
Lynwood, Ca 90262-0262
(310) 537-1503
Office Hour: M - F: 8:30 am - 5:00 pm;Sat,Sun:
Closed
Languages:English
A38282E4→Applecare Medical Group
(downey And Select Regions)
A38282E3→Applecare Medical Group St
Francis
A38282E→Global Care Ipa (medpoint Mgmt)
A38282E2→Health Care La Ipa (medpoint
Mgmt)

MISSION HILLS

YELLIN, EDWIN

11550 Indian Hills Rd Ste 350
Mission Hills, Ca 91345-1345
(818) 365-5663
Office Hour: M - F: 9:00 am - 5:00 pm;Sat,Sun:
Closed
Languages:English
A40190E→Healthcare Partners Medical
Group
A40190E3→Lakeside Medical Group

MONTEREY PARK

LU, TOMMY

2168 S Atlantic Blvd
Monterey Park, Ca 91754-1754
(818) 218-9994
Office Hour: M - F: 9:00 am - 5:00 pm;Sat,Sun:
Closed
Languages:English
A50004E2→Global Care Ipa (medpoint
Mgmt)
A50004E3→Health Care La Ipa (medpoint
Mgmt)
A50004E→Healthcare Partners Medical
Group
2168 S Atlantic Blvd Ste 343
Monterey Park, Ca 91754-1754
(818) 218-9994
Office Hour: M,Tu: 8:00 am - 6:00
pm;W,Th,F: 9:00 am - 5:00 pm;Sat,Sun:
Closed
Languages:English
A50004E4→Allied Physicians Ipa (network
Med. Mgmt)
A50004E6→Lakeside Medical Group
A50004E7→Regal Medical Group

WONG, PINA

201 N Chandler Ave
 Monterey Park, Ca 91754-1754
 (626) 308-0747
 Office Hour: M,Tu: 12:00 am - 11:59 pm;W,Th,F: 9:00 am - 5:00 pm;Sat,Sun: Closed
 Languages:English
 G52126E→Allied Physicians Ipa (network Med. Mgmt)
 G52126E3→Regal Medical Group

NEWHALL

CLOUGH, WENDY

23928 Lyons Ave Ste 208
 Newhall, Ca 91321-1321
 (661) 255-8544
 Office Hour: M - F: 9:00 am - 5:00 pm;Sat,Sun: Closed
 Languages:English
 G61412E3→Lakeside Medical Group
 G61412E4→Regal Medical Group

COHEN, MICHAEL

23928 Lyons Ave
 Newhall, Ca 91321-1321
 (661) 255-8544
 Office Hour: M - F: 9:00 am - 5:00 pm;Sat,Sun: Closed
 Languages:English
 G77294E4→High Desert Medical Group
 G77294E6→Lakeside Medical Group
 G77294E8→Regal Medical Group
 G77294E10→Sierra Medical Group

NORTH HOLLYWOOD

AGRAWAL, MANJU

6801 Coldwater Canyon Ave Ste 2a
 North Hollywood, Ca 91605-1605
 (818) 763-8836
 Office Hour: M - F,Sun: Closed;Sat: 8:00 am - 1:00 pm
 Languages:English
 A51434E2→Health Care La Ipa (medpoint Mgmt)

PALMDALE

COHEN, MICHAEL

1037 W Avenue N Ste 102
 Palmdale, Ca 93551-3551
 (661) 274-4080
 Office Hour: M - F: 9:00 am - 5:00 pm;Sat,Sun: Closed
 Languages:English
 G77294E3→High Desert Medical Group
 G77294E5→Lakeside Medical Group
 G77294E7→Regal Medical Group
 G77294E9→Sierra Medical Group

PARAMOUNT

JORDAN, WILBERT

16660 Paramount Blvd Ste 303
 Paramount, Ca 90723-0723
 (562) 630-1415
 Office Hour: M - F: 9:00 am - 5:00 pm;Sat,Sun: Closed
 Languages:English
 A30817E→Global Care Ipa (medpoint Mgmt)
 A30817E2→Health Care La Ipa (medpoint Mgmt)
 A30817E4→Regal Medical Group

PASADENA

KHODADADI, ARBI

959 E Walnut St Ste 120
 Pasadena, Ca 91106-1106
 (626) 304-4078
 Office Hour: M - F: 9:00 am - 5:00 pm;Sat,Sun: Closed
 Languages:English
 A83304E→Healthcare Partners Medical Group

MILLER, MARK

800 Fairmount Ave Ste 205
 Pasadena, Ca 91105-1105
 (626) 405-1513
 Office Hour: M - Th: 8:00 am - 5:00 pm;F: 9:00 am - 5:00 pm;Sat,Sun: Closed
 Languages:English
 A76869E3→Lakeside Medical Group
 A76869E4→Lakeside Medical Group

YEH, VIVIAN

1845 N Fair Oaks Ave Ste G151
 Pasadena, Ca 91103-1103
 (626) 744-6140
 Office Hour: M,Tu,W,F: 8:00 am - 5:00 pm;Th: 8:00 am - 12:00 pm;Sat,Sun: Closed
 Languages:English
 G68468E→Health Care La Ipa (medpoint Mgmt)

POMONA

BAKMAN, IRENE

255 E Bonita Ave Bldg 1 Ste 101
 Pomona, Ca 91767-1767
 (909) 450-0390
 Office Hour: M - F: 8:00 am - 4:00 pm;Sat,Sun: Closed
 Languages:English
 A102072E→Pomona Valley Medical Group

DHAWAN, VINOD

1902 Royalty Dr Ste 200
 Pomona, Ca 91767-1767
 (909) 865-5023
 Office Hour: M - F,Sun: 12:00 am - 11:59 pm;Sat: Closed
 Languages:English
 A34165E2→Regal Medical Group

PATEL, NISHITA

795 E 2nd St Ste 5
 Pomona, Ca 91766-1766
 (909) 706-3779
 Office Hour: M - F: 8:00 am - 5:00 pm;Sat,Sun: Closed
 Languages:English,Hindi
 A113143E2→Regal Medical Group

PUMERANTZ, ANDREW

795 E 2nd St Ste 5
 Pomona, Ca 91766-1766
 (909) 706-3779
 Office Hour: M - F: 8:00 am - 5:00 pm;Sat,Sun: Closed
 Languages:English
 20A9786E2→Regal Medical Group

SAN FERNANDO

MOE, ARDIS

1172 N Maclay Ave
 San Fernando, Ca 91340-1340
 (818) 898-1388
 Office Hour: M - F: 8:00 am - 4:00 pm;Sat,Sun: Closed
 G67307E→Health Care La Ipa (medpoint Mgmt)

SANTA MONICA

WINTERS, ROBERT

2001 Santa Monica Blvd Ste 665
 Santa Monica, Ca 90404-0404
 (310) 315-1855
 Office Hour: M - F: 10:00 am - 5:00 pm;Sat,Sun: Closed
 Languages:English
 A45910E2→Regal Medical Group

SHERMAN OAKS

DREYER, JERROLD

4849 Van Nuys Blvd Ste 105
 Sherman Oaks, Ca 91403-1403
 (818) 784-3615
 Office Hour: M - F: 8:00 am - 4:00 pm;Sat,Sun: Closed
 G31161E→Health Care La Ipa (medpoint Mgmt)
 G31161E3→Lakeside Medical Group
 G31161E4→Regal Medical Group

TARZANA

CARMALT, E

5620 Wilbur Ave Ste 307
 Tarzana, Ca 91356-1356
 (818) 881-9255
 Office Hour: M - F: 8:00 am - 4:00 pm;Sat,Sun: Closed
 Languages:English,Spanish
 G23973E→Preferred Ipa Of California

VALENCIA

HINGARH, NILESH

23861 Mcbean Pkwy Ste E26
Valencia, Ca 91355-1355
(661) 414-7677
Office Hour: M - F: 8:00 am - 5:00 pm;Sat,Sun:
Closed
Languages:English,Hindi,Spanish
A80963E3→High Desert Medical Group
A80963E4→High Desert Medical Group
A80963E7→Lakeside Medical Group
A80963E8→Lakeside Medical Group
A80963E11→Regal Medical Group
A80963E12→Regal Medical Group
A80963E15→Sierra Medical Group
A80963E16→Sierra Medical Group

WAKSLAK, MENACHEM

23861 Mcbean Pkwy Ste C14
Valencia, Ca 91355-1355
(661) 888-4311
Office Hour: M - F: 8:00 am - 5:00 pm;Sat,Sun:
Closed
Languages:English
A114088E9→Lakeside Medical Group
A114088E15→Regal Medical Group

VAN NUYS

MESS, TIMOTHY

15243 Vanowen St Ste 406
Van Nuys, Ca 91405-1405
(818) 782-5450
Office Hour: M,W: 9:00 am - 12:00
pm;Tu,Th,F: 9:00 am - 5:00 pm;Sat,Sun:
Closed
Languages:English
G46553E3→Lakeside Medical Group

WAKSLAK, MENACHEM

16119 Vanowen st
Van Nuys, Ca 91406-1406
(818) 904-6782
Office Hour: M - F: 8:00 am - 5:00 pm;Sat,Sun:
Closed
Languages:English
A114088E5→Lakeside Medical Group
A114088E11→Regal Medical Group

WEST COVINA

BASSI, SOHANJEET

1135 S Sunset Ave Ste 208
West Covina, Ca 91790-1790
(626) 858-2888
Office Hour: M - F: 8:00 am - 5:00 pm;Sat,Sun:
Closed
Languages:English
A48656E3→Citrus Valley Physicians Group
A48656E→Healthcare Partners Medical
Group
A48656E4→Lakeside Medical Group
A48656E5→Regal Medical Group

BEGUM, NASIMA

1135 S Sunset Ave Ste 208
West Covina, Ca 91790-1790
(626) 851-8880
Office Hour: M - F: 8:00 am - 4:00 pm;Sat,Sun:
Closed
Languages:English
A54089E4→Allied Physicians Ipa (network
Med. Mgmt)
A54089E2→Lakeside Medical Group
A54089E3→Regal Medical Group

GUIANG, KAREN

1135 S Sunset Ave
West Covina, Ca 91790-1790
(626) 851-8880
Office Hour: M - F: 8:00 am - 4:00 pm;Sat,Sun:
Closed
Languages:English
20A10579E→Allied Physicians Ipa (network
Med. Mgmt)

JAYASEKARA, DEEPTHI

1135 S Sunset Ave Ste 208
West Covina, Ca 91790-1790
(626) 851-8880
Office Hour: M - F: 8:30 am - 5:30 pm;Sat,Sun:
Closed
Languages:English
A69077E2→Lakeside Medical Group
A69077E3→Regal Medical Group

JIANG, HUA

1135 S Sunset Ave Ste 208
West Covina, Ca 91790-1790
(626) 851-8880
Office Hour: M - F: 8:00 am - 4:00 pm;Sat,Sun:
Closed
Languages:English
A68307E4→Allied Physicians Ipa (network
Med. Mgmt)
A68307E2→Lakeside Medical Group
A68307E3→Regal Medical Group

PARK, SUN

1135 S Sunset Ave Ste 208
West Covina, Ca 91790-1790
(626) 851-8880
Office Hour: M - F: 8:30 am - 5:30 pm;Sat,Sun:
Closed
A103438E2→Lakeside Medical Group
A103438E3→Regal Medical Group

PATEL, DEVESH

216 S Citrus St Ste 395
West Covina, Ca 91791-1791
(626) 348-4239
Office Hour: M - F,Sun: 12:00 am - 11:59
pm;Sat: Closed
A89330E2→Regal Medical Group

WEST HILLS

WAKSLAK, MENACHEM

23101 Sherman Pl Ste 100
West Hills, Ca 91307-1307
(818) 702-8800
Office Hour: M - F: 8:00 am - 5:00 pm;Sat,Sun:
Closed
Languages:English
A114088E7→Lakeside Medical Group
A114088E13→Regal Medical Group

WEST HOLLYWOOD

GLADSTEIN, JAY

9201 W Sunset Blvd Ste 812
West Hollywood, Ca 90069-0069
(310) 550-1010
Office Hour: M - F: 8:00 am - 4:00 pm;Sat,Sun:
Closed
Languages:English
A83112E→Prospect Health Source Medical
Group Inc

WHITTIER

DOO, BRYAN

9209 Colima Rd Ste 4500
Whittier, Ca 90605-0605
(562) 214-0130
Office Hour: M - F: 9:00 am - 4:00 pm;Sat,Sun:
Closed
Languages:English
A65648E→Applecare Medical Group
(downey And Select Regions)
A65648E6→Prospect - Nuestra Familia
A65648E5→Prospect Medical Group Los
Angeles Inc
A65648E4→Prospect Professional Care
Medical Group Inc
A65648E3→Regal Medical Group

NEONATOLOGY

ARCADIA

POWERS, JAMIE

300 W Huntington dr
Arcadia, Ca 91007-1007
(626) 445-4441
Office Hour: M - F,Sun: 12:00 am - 11:59
pm;Sat: Closed
Languages:English
A91780E5→Lakeside Medical Group

BELLFLOWER

SAHOTA, HARVINDER

9810 Park st
Bellflower, Ca 90706-0706
(562) 804-3481
Office Hour: M - F: 8:30 am - 5:30 pm;Sat,Sun:
Closed
Languages:English
A30942E3→Applecare Medical Group
(downey And Select Regions)
A30942E2→Applecare Medical Group St
Francis

GLENDALE

POWERS, JAMIE

1812 Verdugo Blvd
Glendale, Ca 91208-1208
(818) 790-7100
Office Hour: M - F,Sun: 12:00 am - 11:59
pm;Sat: Closed
Languages:English
A91780E4→Lakeside Medical Group

INGLEWOOD

BRAHMBHATT, NALINI

555 E Hardy st
Inglewood, Ca 90301-0301
(310) 673-4660
Office Hour: M - F: 9:00 am - 5:30 pm;Sat,Sun:
Closed
Languages:English
A30780E→Global Care Ipa (medpoint Mgmt)

LANCASTER

**THANGAVEL,
MURUGESAMUDALI**

1600 W Avenue J
Lancaster, Ca 93534-3534
(661) 949-5366
Office Hour: M - F,Sun: 12:00 am - 12:00
pm;Sat: Closed
Languages:English
A34117E5→High Desert Medical Group
44155 15th St W
Lancaster, Ca 93534-3534
(661) 949-5366
Office Hour: M - F: 8:00 am - 5:00 pm;Sat,Sun:
Closed
Languages:English
A34117E6→High Desert Medical Group

LOS ANGELES

CAYABYAB, ROWENA

1225 Wilshire Blvd
Los Angeles, Ca 90017-0017
(213) 977-4123
Office Hour: M - F,Sun: 12:00 am - 11:59
pm;Sat: Closed
A56245E2→Regal Medical Group

GARINGO, ARLENE

1225 Wilshire Blvd
Los Angeles, Ca 90017-0017
(213) 977-4123
Office Hour: M - F,Sun: 11:59 am - 12:00
pm;Sat: Closed
A71245E6→Regal Medical Group
4650 W Sunset Blvd Ste 31
Los Angeles, Ca 90027-0027
(323) 361-2502
Office Hour: M - F,Sun: 11:59 am - 12:00
pm;Sat: Closed
A71245E8→Regal Medical Group
1200 N State St Ste 820
Los Angeles, Ca 90033-0033
(323) 409-2345
Office Hour: M - F,Sun: 11:59 am - 12:00
pm;Sat: Closed
Languages:English,Spanish,Tagalog
A71245E5→Regal Medical Group

JEYARANJAN, THAMBIMUTTU

284 S Atlantic Blvd
Los Angeles, Ca 90022-0022
(323) 780-5884
Office Hour: M,Tu: 9:00 am - 6:00
pm;W,Th,F: 9:00 am - 5:00 pm;Sat,Sun:
Closed
Languages:English
A32442E2→Allied Physicians Ipa (network
Med. Mgmt)

RAMANATHAN, RANGASAMY

1225 Wilshire Blvd
Los Angeles, Ca 90017-0017
(213) 977-4123
Office Hour: M - F: 9:00 am - 5:30 pm;Sat:
9:00 am - 1:00 pm;Sun: Closed
Languages:English
A41002E→Global Care Ipa (medpoint Mgmt)
A41002E3→Regal Medical Group

SARDESAL, SMEETA

1225 Wilshire Blvd
Los Angeles, Ca 90017-0017
(213) 977-4123
Office Hour: M - F,Sun: 12:00 am - 11:59
pm;Sat: Closed
A44319E4→Regal Medical Group
1200 N State St Ste 820
Los Angeles, Ca 90033-0033
(323) 226-3499
Office Hour: M - F,Sun: 12:00 am - 11:59
pm;Sat: Closed
Languages:English,Hindi
A44319E3→Regal Medical Group

SIASSI, BIJAN

1225 Wilshire Blvd
Los Angeles, Ca 90017-0017
(213) 977-4123
Office Hour: M - F,Sun: 12:00 am - 11:59
pm;Sat: Closed
A22396E3→Regal Medical Group

LOS FELIZ

GARINGO, ARLENE

1300 N Vermont Ave
Los Feliz, Ca 90027-0027
(213) 413-3000
Office Hour: M - F,Sun: 11:59 am - 12:00
pm;Sat: Closed
Languages:English,Spanish,Tagalog
A71245E7→Regal Medical Group

LYNWOOD

MOOSA, AMOD

3630 E Imperial Hwy
Lynwood, Ca 90262-0262
(310) 603-6168
Office Hour: M: 12:00 am - 7:00 pm;Tu,W,Th:
11:00 am - 7:00 pm;F: 11:00 am - 5:00 pm;Sat:
9:00 am - 2:00 pm;Sun: Closed
Languages:English
A24683E→Global Care Ipa (medpoint Mgmt)

MONTEBELLO

LAWAS-ALEJO, PERPETUA

309 W Beverly Blvd
Montebello, Ca 90640-0640
(800) 463-6628
Office Hour: M - F,Sun: 12:00 am - 11:59
pm;Sat: Closed
Languages:English
A52878E7→Lakeside Medical Group

SINDEL, BRUCE

309 W Beverly Blvd
Montebello, Ca 90640-0640
(800) 463-6628
Office Hour: M - F,Sun: 12:00 am - 11:59
pm;Sat: Closed
Languages:English
G54433E6→Lakeside Medical Group

VASQUEZ, HERBERT

309 W Beverly Blvd
Montebello, Ca 90640-0640
(800) 463-6628
Office Hour: M - F,Sun: 12:00 am - 11:59
pm;Sat: Closed
Languages:English,Spanish
A94048E5→Lakeside Medical Group
A94048E7→Regal Medical Group

VAN NUYS

SREEPATHI, SUKSHMA

15107 Vanowen st
Van Nuys, Ca 91405-1405
(818) 902-2978
Office Hour: M - F: 8:00 am - 6:00 pm;Sat,Sun:
Closed
Languages:English
C41958E→Health Care La Ipa (medpoint
Mgmt)

WEST COVINA**LAWAS-ALEJO, PERPETUA**

1115 S Sunset Ave
West Covina, Ca 91790-1790
(626) 813-3716
Office Hour: M - F, Sun: 12:00 am - 11:59 pm; Sat: Closed
Languages: English
A52878E6 → Lakeside Medical Group

MARTIN, GILBERT

1115 S Sunset Ave
West Covina, Ca 91790-1790
(626) 813-3716
Office Hour: M - F, Sun: 12:00 am - 11:59 pm; Sat: Closed
Languages: English
G22604E2 → Lakeside Medical Group

SHAH, MITA

1115 S Sunset Ave
West Covina, Ca 91790-1790
(626) 813-3716
Office Hour: M - F, Sun: 12:00 am - 11:59 pm; Sat: Closed
Languages: English, Hindi
A49758E2 → Lakeside Medical Group

SINDEL, BRUCE

1115 S Sunset Ave
West Covina, Ca 91790-1790
(626) 813-3716
Office Hour: M - F, Sun: 12:00 am - 11:59 pm; Sat: Closed
Languages: English
G54433E5 → Lakeside Medical Group

VASQUEZ, HERBERT

1115 S Sunset Ave
West Covina, Ca 91790-1790
(626) 813-3716
Office Hour: M - F, Sun: 12:00 am - 11:59 pm; Sat: Closed
Languages: English, Spanish
A94048E4 → Lakeside Medical Group
A94048E6 → Regal Medical Group

YANG, LINDA

1115 S Sunset Ave
West Covina, Ca 91790-1790
(626) 813-3716
Office Hour: M - F, Sun: 12:00 am - 11:59 pm; Sat: Closed
Languages: English
G58359E2 → Lakeside Medical Group

NEPHROLOGY**AGOURA HILLS****ROMOFF, MARK**

29525 Canwood St Ste 306
Agoura Hills, Ca 91301-1301
(818) 889-1636
Office Hour: M - F: 9:00 am - 5:00 pm; Sat, Sun: Closed
Languages: English, Spanish
G27803E4 → Lakeside Medical Group
G27803E6 → Regal Medical Group

ALHAMBRA**SAKHRANI, LAKHI**

328 S 1st St Ste H
Alhambra, Ca 91801-1801
(626) 281-7800
Office Hour: M - F: 9:00 am - 5:00 pm; Sat, Sun: Closed
Languages: English
G39964E → Altamed Health Services Corporation
G39964E3 → Regal Medical Group

ARCADIA**GILL, SUKHPAL**

550 W Duarte Rd Ste 4
Arcadia, Ca 91007-1007
(626) 445-7500
Office Hour: M - F: 9:00 am - 5:00 pm; Sat, Sun: Closed
Languages: English, Tagalog
A47807E2 → Citrus Valley Physicians Group

ARTESIA**DHAMIJA, RAJIV**

18326 Pioneer Blvd
Artesia, Ca 90701-0701
(562) 860-5599
Office Hour: M - F: 9:00 am - 6:00 pm; Sat, Sun: Closed
A88403E8 → Regal Medical Group

BELL**MOOTOO, KEITH**

7503 Atlantic Ave Ste D
Bell, Ca 90201-0201
(323) 562-3414
Office Hour: M - F: 9:00 am - 6:00 pm; Sat, Sun: Closed
A35223E4 → Regal Medical Group

BEVERLY HILLS**CHIMEH, SEYED-FARHAD**

435 N Bedford Dr Ste 312
Beverly Hills, Ca 90210-0210
(310) 858-1800
Office Hour: M - F: 8:00 am - 4:00 pm; Sat, Sun: Closed
Languages: English
A100198E2 → Prospect Health Source Medical Group Inc
A100198E4 → Regal Medical Group

MIRAHMADI, MIKE

435 N Bedford Dr Ste 312
Beverly Hills, Ca 90210-0210
(310) 858-5090
Office Hour: M - F: 9:00 am - 6:00 pm; Sat, Sun: Closed
Languages: English
A25041E2 → Global Care Ipa (medpoint Mgmt)

BURBANK**ARCIA, JOHN**

255 E Orange Grove Ave
Burbank, Ca 91502-1502
(818) 848-5545
Office Hour: M - F: 8:00 am - 4:00 pm; Sat, Sun: Closed
Languages: English
G70558E3 → Preferred Ipa Of California
255 E Orange Grove Ave Ste D
Burbank, Ca 91502-1502
(818) 848-8559
Office Hour: M - F: 9:00 am - 5:00 pm; Sat, Sun: Closed
Languages: English
G70558E → Healthcare Partners Medical Group

LEVITAN, DANIEL

255 E Orange Grove Ave Ste D
Burbank, Ca 91502-1502
(818) 848-5595
Office Hour: M - F: 9:00 am - 5:00 pm; Sat, Sun: Closed
Languages: English
G32769E3 → Citrus Valley Physicians Group
G32769E → Healthcare Partners Medical Group
G32769E4 → Lakeside Medical Group

NEBEKER, HENRY

255 E Orange Grove Ave
Burbank, Ca 91502-1502
(818) 848-5595
Office Hour: M - F: 9:00 am - 5:00 pm; Sat, Sun: Closed
Languages: English
G43756E2 → Preferred Ipa Of California

SITKER, ERIK

255 E Orange Grove Ave Ste D
Burbank, Ca 91502-1502
(818) 848-5595
Office Hour: M - F: 9:00 am - 5:00 pm;Sat,Sun:
Closed
Languages:English,Spanish
A99361E8→Lakeside Medical Group
A99361E10→Regal Medical Group

COVINA

BIEN, MICHAEL

315 N 3rd Ave Ste 207
Covina, Ca 91723-1723
(626) 332-6151
Office Hour: M,Th: 9:00 am - 5:00 pm;Tu,W:
2:00 pm - 4:30 pm;F: 9:00 am - 11:30
am;Sat,Sun: Closed
Languages:English,Vietnamese
A74264E10→Lakeside Medical Group
A74264E12→Regal Medical Group
315 N 3rd Ave Ste 104
Covina, Ca 91723-1723
(909) 542-2777
Office Hour: M - F: 8:00 am - 4:00 pm;Sat,Sun:
Closed
A74264E7→Citrus Valley Physicians Group

CORDEIRO, RANJIT

110 N 4th Ave
Covina, Ca 91723-1723
(626) 966-3499
Office Hour: M - F: 8:00 am - 4:00 pm;Sat,Sun:
Closed
Languages:English
A54871E13→Allied Physicians Citrus Valley
Ipa
A54871E4→Citrus Valley Physicians Group
A54871E8→Lakeside Medical Group
A54871E12→Regal Medical Group

ELGHAZI, FARES

219 W Badillo St Ste B
Covina, Ca 91723-1723
(626) 339-3405
Office Hour: M - F: 9:00 am - 5:00 pm;Sat,Sun:
Closed
Languages:English
C42219E2→Health Care La Ipa (medpoint
Mgmt)

GALLEGO, CLAUDIO

315 N 3rd Ave Ste 104
Covina, Ca 91723-1723
(626) 332-2777
Office Hour: M - F: 8:00 am - 4:00 pm;Sat,Sun:
Closed
G60873E8→Citrus Valley Physicians Group
G60873E10→Lakeside Medical Group

JAMAL, AAMIR

315 N 3rd Ave Ste 104
Covina, Ca 91723-1723
(626) 332-2777
Office Hour: M,Th,F: 9:00 am - 11:30 am;Tu:
9:00 am - 5:00 pm;W: 2:00 pm - 4:30
pm;Sat,Sun: Closed
Languages:English
A51820E2→Altamed Health Services
Corporation
A51820E8→Citrus Valley Physicians Group

MOGHADAM, MOJTABA

315 N 3rd Ave Ste 104
Covina, Ca 91723-1723
(626) 332-2777
Office Hour: M: 9:00 am - 11:30 am;Tu: 9:00
am - 5:00 pm;W: 9:00 am - 2:00 pm;Th,F:
11:30 am - 5:00 pm;Sat,Sun: Closed
Languages:English,Persian
G45294E4→Altamed Health Services
Corporation
G45294E10→Citrus Valley Physicians Group
G45294E12→Lakeside Medical Group
G45294E15→Regal Medical Group

MOHAN, KRISHNA

158 W College st
Covina, Ca 91723-1723
(626) 331-0175
Office Hour: M - F: 9:00 am - 5:00 pm;Sat,Sun:
Closed
Languages:English,Hindi
A34175E3→Altamed Health Services
Corporation
171 W Cottage dr
Covina, Ca 91723-1723
(626) 331-0175
Office Hour: M - F: 8:00 am - 4:00 pm;Sat,Sun:
Closed
Languages:English
A34175E8→Allied Physicians Ipa (network
Med. Mgmt)
A34175E2→Healthcare Partners Medical
Group
A34175E4→Lakeside Medical Group
A34175E5→Lakeside Medical Group
A34175E→Prospect - Maverick
A34175E6→Regal Medical Group
A34175E7→Regal Medical Group

PHAM, SHERI

171 W Cottage dr
Covina, Ca 91723-1723
(626) 331-0175
Office Hour: M - F: 8:00 am - 4:00 pm;Sat,Sun:
Closed
Languages:English
A69662E11→Allied Physicians Ipa (network
Med. Mgmt)
A69662E→Healthcare Partners Medical
Group
A69662E6→Lakeside Medical Group
A69662E9→Regal Medical Group

REZVANI, FARHAD

171 W Cottage dr
Covina, Ca 91723-1723
(626) 331-0175
Office Hour: M - F: 8:00 am - 4:00 pm;Sat,Sun:
Closed
Languages:English
A74244E5→Allied Physicians Ipa (network
Med. Mgmt)
A74244E→Healthcare Partners Medical
Group
A74244E3→Lakeside Medical Group
A74244E4→Regal Medical Group

RIZVI, ABID

315 N 3rd Ave Ste 104
Covina, Ca 91723-1723
(626) 332-2777
Office Hour: M - F: 8:00 am - 4:00 pm;Sat,Sun:
Closed
Languages:English,Spanish
A105314E6→Citrus Valley Physicians Group
A105314E13→Lakeside Medical Group
A105314E10→Regal Medical Group

RIZVI, AMNA

315 N 3rd Ave Ste 104
Covina, Ca 91723-1723
(626) 332-2777
Office Hour: M - F: 8:00 am - 4:00 pm;Sat,Sun:
Closed
Languages:English,Spanish
A101920E7→Citrus Valley Physicians Group
A101920E12→Lakeside Medical Group
A101920E9→Regal Medical Group

RIZVI, SYED

315 N 3rd Ave Ste 104
Covina, Ca 91723-1723
(626) 332-2777
Office Hour: M,F: 9:00 am - 11:30 am;Tu: 9:00
am - 5:00 pm;W: 2:00 pm - 4:30
pm;Th,Sat,Sun: Closed
Languages:English
A36388E4→Altamed Health Services
Corporation
A36388E7→Citrus Valley Physicians Group
A36388E13→Lakeside Medical Group
A36388E11→Regal Medical Group

CULVER CITY

SHECHTER, PAGIEL

9808 Venice Blvd ph
Culver City, Ca 90232-0232
(310) 733-4171
Office Hour: M - F: 9:00 am - 5:00 pm;Sat,Sun:
Closed
Languages:English
A51310E→Healthcare Partners Medical
Group

DOWNEY**FISCHMAN, RONALD**

11480 Brookshire Ave Ste 110
Downey, Ca 90241-0241
(562) 630-3111
Office Hour: M - F: 9:00 am - 5:00 pm;Sat,Sun:
Closed
Languages:English
G39222E6→Citrus Valley Physicians Group
G39222E3→Regal Medical Group

LIU, SAMUEL

11483 Brookshire Ave Ste 302
Downey, Ca 90241-0241
(562) 862-0804
Office Hour: M - F: 9:00 am - 5:00 pm;Sat,Sun:
Closed
Languages:Cantonese,English,Mandarin
A74056E3→Regal Medical Group

GLENDALE**ARCIA, JOHN**

435 Arden Ave
Glendale, Ca 91203-1203
(818) 848-5595
Office Hour: M - F: 8:00 am - 4:00 pm;Sat,Sun:
Closed
Languages:English
G70558E2→Preferred Ipa Of California

ARFAANIA, DARIUSH

1505 Wilson Ter Ste 155
Glendale, Ca 91206-1206
(818) 500-0405
Office Hour: M - F: 9:00 am - 5:00 pm;Sat,Sun:
Closed
Languages:English
A34361E→Healthcare Partners Medical
Group
A34361E3→Lakeside Medical Group
A34361E4→Regal Medical Group

BUI, DUC

801 S Chevy Chase Dr Ste 105
Glendale, Ca 91205-1205
(818) 265-2204
Office Hour: M - F: 8:00 am - 4:00 pm;Sat,Sun:
Closed
A45958E2→Preferred Ipa Of California

DANESHVARI, SAM

1505 Wilson Ter Ste 155
Glendale, Ca 91206-1206
(818) 500-4055
Office Hour: M - F: 8:00 am - 4:00 pm;Sat,Sun:
Closed
Languages:English
A60891E4→Altamed Health Services
Corporation
A60891E2→Lakeside Medical Group
A60891E3→Regal Medical Group

EL-SHAHAWY, MOHAMED

1510 S Central Ave Ste 210
Glendale, Ca 91204-1204
(818) 956-6211
Office Hour: M - F: 9:00 am - 5:00 pm;Sat,Sun:
Closed
Languages:English
A42315E→Healthcare Partners Medical
Group
A42315E3→Regal Medical Group

FARBOODY, GHOLAM

1427 S Glendale Ave
Glendale, Ca 91205-1205
(818) 662-0222
Office Hour: M - F: 8:00 am - 4:00 pm;Sat,Sun:
Closed
C42647E→Allied Physicians Ipa (network
Med. Mgmt)
1500 S Central Ave Ste 221
Glendale, Ca 91204-1204
(818) 242-0475
Office Hour: M - F: 9:00 am - 5:00 pm;Sat,Sun:
Closed

Languages:English,Persian,Russian,Spanish
C42647E7→Lakeside Medical Group
C42647E5→Regal Medical Group

HABASHY, MICHAEL

1510 S Central Ave Ste 250
Glendale, Ca 91204-1204
(818) 242-5060
Office Hour: M - F: 8:00 am - 4:00 pm;Sat,Sun:
Closed
Languages:English
A83772E→Regal Medical Group

KAMARZARIAN, ANITA

1505 Wilson Ter Ste 155
Glendale, Ca 91206-1206
(818) 500-4055
Office Hour: M,W,Th: 8:30 am - 5:00 pm;Tu:
8:00 am - 5:00 pm;F: 8:30 am - 1:30
pm;Sat,Sun: Closed
A79337E2→Lakeside Medical Group
A79337E3→Regal Medical Group

KAYICHIAN, DESPINA

1510 S Central Ave Ste 640
Glendale, Ca 91204-1204
(818) 241-7628
Office Hour: M - F: 8:00 am - 5:00 pm;Sat,Sun:
Closed
A52950E2→Lakeside Medical Group
A52950E3→Regal Medical Group

MINASIAN, RAFFI

1427 S Glendale Ave
Glendale, Ca 91205-1205
(818) 242-0475
Office Hour: M - F: 9:00 am - 5:00 pm;Sat,Sun:
Closed
Languages:English
G52887E3→Allied Physicians Ipa (network
Med. Mgmt)

1500 S Central Ave Ste 221
Glendale, Ca 91204-1204
(818) 242-0475
Office Hour: M - F: 8:00 am - 4:00 pm;Sat,Sun:
Closed

Languages:English
G52887E5→Altamed Health Services
Corporation
G52887E→Healthcare Partners Medical
Group
G52887E8→Lakeside Medical Group
G52887E10→Regal Medical Group
1500 S Central Ave Ste 300
Glendale, Ca 91204-1204
(818) 242-0475
Office Hour: M - F: 8:00 am - 5:00 pm;Sat,Sun:
Closed

Languages:English
G52887E12→Healthcare Partners Medical
Group
1510 S Central Ave Ste 350
Glendale, Ca 91204-1204
(818) 242-0475
Office Hour: M - F: 9:00 am - 5:00 pm;Sat,Sun:
Closed
Languages:English
G52887E2→Preferred Ipa Of California

NEBEKER, HENRY

435 Arden Ave Ste 380
Glendale, Ca 91203-1203
(818) 244-9578
Office Hour: M - F: 9:00 am - 5:00 pm;Sat,Sun:
Closed
Languages:English
G43756E→Preferred Ipa Of California

PATRIKYAN, ARTASHES

1500 S Central Ave Ste 221
Glendale, Ca 91204-1204
(818) 242-0475
Office Hour: M - F: 8:00 am - 4:00 pm;Sat,Sun:
Closed
A75827E3→Allied Physicians Ipa (network
Med. Mgmt)
A75827E2→Healthcare Partners Medical
Group
A75827E5→Lakeside Medical Group
A75827E6→Regal Medical Group
1500 S Central Ave Ste 300
Glendale, Ca 91204-1204
(818) 242-0475
Office Hour: M - F: 8:00 am - 4:00 pm;Sat,Sun:
Closed

Languages:English
A75827E→Prospect - Maverick

SHERMAN, DAVID

1510 S Central Ave Ste 640
Glendale, Ca 91204-1204
(818) 242-2320
Office Hour: M - F: 9:00 am - 5:00 pm;Sat,Sun:
Closed
Languages:English
G36479E→Healthcare Partners Medical
Group
G36479E3→Lakeside Medical Group
G36479E4→Regal Medical Group

SITKER, ERIK

435 Arden Ave Ste 380
Glendale, Ca 91203-1203
(818) 848-5595
Office Hour: M - F: 9:00 am - 5:00 pm;Sat,Sun:
Closed
Languages:English,Spanish
A99361E9→Lakeside Medical Group
A99361E11→Regal Medical Group

WILLIAMS, DONALD

1505 Wilson Ter Ste 155
Glendale, Ca 91206-1206
(818) 500-4055
Office Hour: M - Th: 8:30 am - 5:00 pm;F: 8:30
am - 1:30 pm;Sat,Sun: Closed
Languages:English
G41754E3→Lakeside Medical Group

ZAKARI, MICHEL

1500 S Central Ave Ste 221
Glendale, Ca 91204-1204
(818) 242-0475
Office Hour: M - F: 9:00 am - 5:00 pm;Sat,Sun:
Closed
Languages:Armenian,English,Spanish
A92507E4→Lakeside Medical Group
A92507E6→Regal Medical Group
1500 S Central Ave Ste 300
Glendale, Ca 91204-1204
(818) 242-0475
Office Hour: M - F: 9:00 am - 5:00 pm;Sat,Sun:
Closed
Languages:English
A92507E8→Altamed Health Services
Corporation
A92507E→Prospect - Maverick

GLENDORA

BAUTISTA, RAYMUNDO

118 W Foothill Blvd
Glendora, Ca 91741-1741
(626) 914-3871
Office Hour: M - F: 8:00 am - 5:00 pm;Sat,Sun:
Closed
Languages:English,Spanish,Tagalog
A52874E3→Lakeside Medical Group
A52874E→Pomona Valley Medical Group
A52874E4→Regal Medical Group

CABEBE, FRANKLIN

118 W Foothill Blvd
Glendora, Ca 91741-1741
(626) 914-3871
Office Hour: M - F: 8:00 am - 5:00 pm;Sat,Sun:
Closed
A29760E2→Lakeside Medical Group
A29760E3→Regal Medical Group

PHAM, SHERI

638 S Glendora Ave
Glendora, Ca 91740-1740
(626) 914-5553
Office Hour: M - F: 9:00 am - 5:00 pm;Sat,Sun:
Closed
A69662E7→Lakeside Medical Group
A69662E10→Regal Medical Group

GRANADA HILLS

ASSOMULL, VINOD

16907 Devonshire st
Granada Hills, Ca 91344-1344
(818) 366-4626
Office Hour: M - Th: 9:00 am - 5:00 pm;F: 8:30
am - 5:00 pm;Sat,Sun: Closed
Languages:English,Hindi
A31336E4→Lakeside Medical Group
A31336E6→Regal Medical Group
10605 Balboa Blvd Ste 240
Granada Hills, Ca 91344-1344
(818) 366-4626
Office Hour: M - F: 8:00 am - 5:00 pm;Sat,Sun:
Closed
Languages:English
A31336E8→Healthcare Partners Medical
Group

AYUSTE, BRIAN

16907 Devonshire st
Granada Hills, Ca 91344-1344
(818) 366-4626
Office Hour: M,W: 9:00 am - 5:00 pm;Tu: 9:00
am - 11:40 am;Th,F: 2:20 pm - 4:20
pm;Sat,Sun: Closed
Languages:English
A99851E3→Lakeside Medical Group
A99851E5→Regal Medical Group
10605 Balboa Blvd Ste 240
Granada Hills, Ca 91344-1344
(818) 366-4626
Office Hour: M - F: 8:30 am - 5:00 pm;Sat,Sun:
Closed
Languages:English
A99851E7→Healthcare Partners Medical
Group

DESAI, ANANT

16907 Devonshire st
Granada Hills, Ca 91344-1344
(818) 366-4626
Office Hour: M - F: 8:30 am - 5:00 pm;Sat,Sun:
Closed
Languages:English,Spanish
A72186E3→Lakeside Medical Group
A72186E5→Regal Medical Group
10605 Balboa Blvd Ste 240
Granada Hills, Ca 91344-1344
(818) 366-4626
Office Hour: M - F: 8:00 am - 5:00 pm;Sat,Sun:
Closed
Languages:English
A72186E7→Healthcare Partners Medical
Group

GANDHI, KAMAL

10605 Balboa Blvd Ste 240
Granada Hills, Ca 91344-1344
(818) 366-4626
Office Hour: M - F: 8:00 am - 5:00 pm;Sat,Sun:
Closed
Languages:English
A38328E4→Healthcare Partners Medical
Group

MEHTA, KALYANI

16907 Devonshire st
Granada Hills, Ca 91344-1344
(818) 366-4626
Office Hour: M - F: 8:00 am - 5:00 pm;Sat,Sun:
Closed
A89911E10→Lakeside Medical Group
A89911E14→Regal Medical Group
10605 Balboa Blvd Ste 240
Granada Hills, Ca 91344-1344
(818) 366-4626
Office Hour: M - F: 8:00 am - 5:00 pm;Sat,Sun:
Closed
Languages:English
A89911E17→Healthcare Partners Medical
Group

HACIENDA HEIGHTS

LU, CHAO-MING

1850 S Azusa Ave Ste 306
Hacienda Heights, Ca 91745-1745
(626) 913-2055
Office Hour: M - F: 9:00 am - 5:00 pm;Sat,Sun:
Closed
Languages:English,Mandarin
A51490E2→Regal Medical Group

INGLEWOOD

FREEMAN, MICHELE

575 E Hardy St Ste 104
Inglewood, Ca 90301-0301
(310) 419-6271
Office Hour: M - F: 8:00 am - 4:00 pm;Sat,Sun:
Closed
Languages:English,Spanish
G56650E→Global Care Ipa (medpoint Mgmt)
G56650E3→Regal Medical Group

OREDUGBA, OLU

575 E Hardy St Ste 104
Inglewood, Ca 90301-0301
(310) 671-3148
Office Hour: M - F: 9:00 am - 5:00 pm;Sat,Sun:
Closed
Languages:English
G39345E→Global Care Ipa (medpoint Mgmt)
G39345E2→Health Care La Ipa (medpoint
Mgmt)
G39345E4→Regal Medical Group

RUBIN, JACK

575 E Hardy St Ste 322
Inglewood, Ca 90301-0301
(310) 671-0480
Office Hour: M - F: 9:00 am - 5:00 pm;Sat,Sun:
Closed
Languages:English,Spanish
G60194E2→Regal Medical Group

TABASSIAN, ZAHRA

994 S La Brea Ave
Inglewood, Ca 90301-0301
(310) 671-2420
Office Hour: M,W,F: 3:00 pm - 6:00 pm;Tu,Th,Sat,Sun: Closed
Languages:English,Spanish
A47974E→Global Care Ipa (medpoint Mgmt)
A47974E2→Health Care La Ipa (medpoint Mgmt)

LA PUENTE**PHAM, SHERI**

15600 Stafford st
La Puente, Ca 91744-1744
(626) 333-3801
Office Hour: M - F: 9:00 am - 5:00 pm;Sat,Sun: Closed
A69662E5→Lakeside Medical Group
A69662E8→Regal Medical Group

SHAH, HIREN

18335 E Valley Blvd
La Puente, Ca 91744-1744
(626) 810-3330
Office Hour: M - F: 8:00 am - 5:00 pm;Sat,Sun: Closed
Languages:Spanish
A42703E5→Health Care La Ipa (medpoint Mgmt)

LANCASTER**HADAYA, BASSAM**

1759 W Avenue J Ste 101
Lancaster, Ca 93534-3534
(661) 948-1388
Office Hour: M - F: 8:00 am - 5:00 pm;Sat,Sun: Closed
A29939E→High Desert Medical Group
A29939E2→Sierra Medical Group

HADAYA, BASSEL

1759 W Avenue J Ste 101
Lancaster, Ca 93534-3534
(661) 948-1388
Office Hour: M - F: 9:00 am - 5:00 pm;Sat,Sun: Closed
Languages:English,Spanish
A79960E2→High Desert Medical Group

YANG, SUNG

1759 W Avenue J Ste 101
Lancaster, Ca 93534-3534
(661) 948-1388
Office Hour: M - F: 9:00 am - 5:00 pm;Sat,Sun: Closed
A43185E2→High Desert Medical Group
A43185E3→Sierra Medical Group

LONG BEACH**DHAMIJA, RAJIV**

3760 Atlantic Ave
Long Beach, Ca 90807-0807
(562) 595-7467
Office Hour: M - F: 9:00 am - 6:00 pm;Sat,Sun: Closed
A88403E9→Regal Medical Group

ERLBAUM, ALAN

3780 Kilroy Airport Way Ste 115
Long Beach, Ca 90806-0806
(562) 595-7426
Office Hour: M - F: 9:00 am - 5:00 pm;Sat,Sun: Closed
A25643E2→Regal Medical Group

FISCHMAN, RONALD

3300 E South St Ste 308
Long Beach, Ca 90805-0805
(562) 630-3111
Office Hour: M - F: 9:00 am - 5:00 pm;Sat,Sun: Closed
Languages:English,Spanish
G39222E5→Citrus Valley Physicians Group
G39222E4→Regal Medical Group

HON, GEORGE

3610 Long Beach Blvd Ste 201
Long Beach, Ca 90807-0807
(562) 484-2800
Office Hour: M - F: 9:00 am - 5:00 pm;Sat,Sun: Closed
Languages:English

G73910E2→Appicare Medical Group
(downey And Select Regions)

G73910E→Appicare Medical Group St Francis
G73910E4→Regal Medical Group

HSIEH, JOHN

3780 Kilroy Airport Way Ste 115
Long Beach, Ca 90806-0806
(562) 595-7426
Office Hour: M - F: 9:00 am - 5:00 pm;Sat,Sun: Closed
Languages:Cantonese,English
A73107E2→Regal Medical Group

KABBANY, VICTOR

2865 Atlantic Ave Ste 101
Long Beach, Ca 90806-0806
(562) 630-3111
Office Hour: M - F: 9:00 am - 5:00 pm;Sat,Sun: Closed
Languages:English
A103370E3→Regal Medical Group
3300 E South St Ste 308
Long Beach, Ca 90805-0805
(562) 630-3111
Office Hour: M - F: 9:00 am - 5:00 pm;Sat,Sun: Closed
Languages:English
A103370E4→Regal Medical Group

LEE, TAE

3300 E South St Ste 110
Long Beach, Ca 90805-0805
(562) 630-7279
Office Hour: M - F: 8:00 am - 5:00 pm;Sat,Sun: Closed
Languages:English,Korean
A50000E4→Regal Medical Group

MAASARANI, ESSAM

3780 Kilroy Airport Way Ste 115
Long Beach, Ca 90806-0806
(562) 595-7426
Office Hour: M - F: 9:00 am - 5:00 pm;Sat,Sun: Closed
Languages:English
A45446E→Global Care Ipa (medpoint Mgmt)
A45446E5→Regal Medical Group

MEHTA, ARVIND

2785 Pacific Ave Ste A
Long Beach, Ca 90806-0806
(562) 424-4447
Office Hour: M - F: 9:00 am - 5:00 pm;Sat,Sun: Closed
A38136E3→Regal Medical Group

PARK, ALICE

3780 Kilroy Airport Way Ste 115
Long Beach, Ca 90806-0806
(562) 595-7426
Office Hour: M - F: 9:00 am - 5:00 pm;Sat,Sun: Closed
A90337E2→Regal Medical Group

SEMERJIAN, AVEDIK

2865 Atlantic Ave Ste 101
Long Beach, Ca 90806-0806
(562) 630-3111
Office Hour: M - F: 9:00 am - 5:00 pm;Sat,Sun: Closed

A46344E3→Regal Medical Group

3300 E South St Ste 308
Long Beach, Ca 90805-0805
(562) 630-3111
Office Hour: M - F: 9:00 am - 5:00 pm;Sat,Sun: Closed
A46344E4→Regal Medical Group

ZOLLER, KAREN

3780 Kilroy Airport Way Ste 115
Long Beach, Ca 90806-0806
(562) 595-7426
Office Hour: M - F: 8:00 am - 4:00 pm;Sat,Sun: Closed
G37085E→Global Care Ipa (medpoint Mgmt)
G37085E3→Regal Medical Group

LOS ANGELES**AHDOOT, JACOB**

1700 E Cesar E Chavez Ave Ste 3750
Los Angeles, Ca 90033-0033
(310) 741-2329
Office Hour: M - F: 9:00 am - 5:00 pm;Sat,Sun: Closed
Languages:English,Spanish
A98763E2→Allied Pacific Ipa

AHN, PHILLIP

520 S Virgil Ave Ste 205
Los Angeles, Ca 90020-0020
(213) 251-3333
Office Hour: M - F: 8:00 am - 4:00 pm;Sat,Sun:
Closed
Languages:English
A52241E→Seoul Medical Group

AUNG, MYO

201 S Alvarado St Ste 825
Los Angeles, Ca 90057-0057
(213) 484-1300
Office Hour: M - F: 8:00 am - 4:00 pm;Sat,Sun:
Closed
Languages:English
A44476E→Global Care Ipa (medpoint Mgmt)

AUSTERLITZ, MICHAEL

4588 Whittier Blvd
Los Angeles, Ca 90022-0022
(323) 265-2917
Office Hour: M - F: 8:00 am - 4:00 pm;Sat,Sun:
Closed
A25290E→Health Care La Ipa (medpoint
Mgmt)
A25290E3→Regal Medical Group

BAHMANI, PARVANEH

8631 W 3rd St Ste 1140e
Los Angeles, Ca 90048-0048
(310) 657-8781
Office Hour: M - F: 8:00 am - 4:00 pm;Sat,Sun:
Closed
Languages:English
A81644E2→Prospect Health Source Medical
Group Inc

CARABELLO, VICTOR

1700 E Cesar E Chavez Ave Ste L200
Los Angeles, Ca 90033-0033
(323) 562-6055
Office Hour: M - F: 8:00 am - 4:00 pm;Sat,Sun:
Closed
G74827E2→Altamed Health Services
Corporation
G74827E→Prospect Medical Group Los
Angeles Inc

CHIMEH, SEYED-FARHAD

3392 Motor Ave
Los Angeles, Ca 90034-0034
(310) 202-1133
Office Hour: M - F: 8:00 am - 4:00 pm;Sat,Sun:
Closed
Languages:English
A100198E→Prospect Health Source Medical
Group Inc

FEINSTEIN, EBEN

1245 Wilshire Blvd Ste 514
Los Angeles, Ca 90017-0017
(213) 482-5141
Office Hour: M - F: 8:00 am - 4:30 pm;Sat,Sun:
Closed
Languages:English,Spanish
G35786E5→Prospect - Maverick
G35786E4→Regal Medical Group

1245 Wilshire Blvd Ste 503
Los Angeles, Ca 90017-0017
(213) 482-5141
Office Hour: M - F: 9:00 am - 5:00 pm;Sat,Sun:
Closed
Languages:English
G35786E→Global Care Ipa (medpoint Mgmt)

GREENFIELD, BRUCE

1400 S Grand Ave
Los Angeles, Ca 90015-0015
(213) 748-1414
Office Hour: M - F: 8:00 am - 5:00 pm;Sat,Sun:
Closed
Languages:English
G46615E3→Global Care Ipa (medpoint
Mgmt)

1401 S Grand Ave

Los Angeles, Ca 90015-0015
(213) 748-1414
Office Hour: M - F: 9:00 am - 5:00 pm;Sat,Sun:
Closed
Languages:English
G46615E2→Preferred Ipa Of California
1400 S Grand Ave Ste 800
Los Angeles, Ca 90015-0015
(213) 748-1414

Office Hour: M - F: 9:00 am - 5:00 pm;Sat,Sun:
Closed
Languages:Cantonese,English,Mandarin,Span
ish,Vietnamese
G46615E5→Regal Medical Group

HO, STEVEN

2105 Beverly Blvd Ste 201
Los Angeles, Ca 90057-0057
(213) 483-3888
Office Hour: M - F: 10:00 am - 5:00 pm;Sat:
10:00 am - 2:00 pm;Sun: Closed
G77099E2→Global Care Ipa (medpoint
Mgmt)

JINDAL, HIRA

711 W College St Ste 590
Los Angeles, Ca 90012-0012
(213) 680-9190
Office Hour: M,F: 9:00 am - 5:00 pm;Tu,Th:
10:00 am - 12:00 pm;W: 2:30 pm - 4:30
pm;Sat,Sun: Closed
Languages:English
A26281E2→Regal Medical Group

LE, KIM

1400 S Grand Ave
Los Angeles, Ca 90015-0015
(213) 748-1414
Office Hour: M - F: 8:00 am - 4:00 pm;Sat,Sun:
Closed
A61348E→Global Care Ipa (medpoint Mgmt)
1400 S Grand Ave Ste 800
Los Angeles, Ca 90015-0015
(213) 748-1414
Office Hour: M - F: 8:00 am - 4:00 pm;Sat,Sun:
Closed
A61348E2→Health Care La Ipa (medpoint
Mgmt)
A61348E4→Regal Medical Group

LEE, SORA

1400 S Grand Ave
Los Angeles, Ca 90015-0015
(213) 748-1414
Office Hour: M - F: 9:00 am - 5:00 pm;Sat,Sun:
Closed

Languages:English,Korean
A107136E→Global Care Ipa (medpoint
Mgmt)
A107136E2→Health Care La Ipa (medpoint
Mgmt)
1400 S Grand Ave Ste 800
Los Angeles, Ca 90015-0015
(213) 748-1414
Office Hour: M - F: 9:00 am - 5:00 pm;Sat,Sun:
Closed

Languages:English,Korean
A107136E3→Regal Medical Group

MANCHANDA, RAMESH

1700 E Cesar E Chavez Ave Ste 3800
Los Angeles, Ca 90033-0033
(323) 307-0810
Office Hour: M - F: 8:00 am - 4:00 pm;Sat,Sun:
Closed

Languages:English
A26288E→Family Care Specialists Medical
Group
A26288E2→Prospect - Maverick

MIRAHMADI, MIKE

3392 Motor Ave
Los Angeles, Ca 90034-0034
(310) 202-1133
Office Hour: M - F: 8:00 am - 4:00 pm;Sat,Sun:
Closed
Languages:English
A25041E3→Global Care Ipa (medpoint
Mgmt)

NGO, TUAN

1245 Wilshire Blvd Ste 514
Los Angeles, Ca 90017-0017
(213) 482-5141
Office Hour: M - F: 8:30 am - 5:00 pm;Sat,Sun:
Closed
A48134E2→Regal Medical Group

RAMIREZ, JESUS

6128 Whittier Blvd
Los Angeles, Ca 90022-0022
(323) 721-5158
Office Hour: M - F: 9:00 am - 6:00 pm;Sat,Sun:
Closed
Languages:English,Spanish
A25459E3→Regal Medical Group

ROE, JAMES

1245 Wilshire Blvd Ste 514
Los Angeles, Ca 90017-0017
(213) 482-5141
Office Hour: M - F: 8:30 am - 5:00 pm;Sat,Sun:
Closed
A45044E3→Regal Medical Group
1245 Wilshire Blvd Ste 503
Los Angeles, Ca 90017-0017
(213) 482-5141
Office Hour: M,Tu,W: 8:00 am - 2:00
pm;Th,Sat,Sun: Closed;F: 12:00 pm - 6:00 pm
Languages:English
A45044E→Global Care Ipa (medpoint Mgmt)

SHAH, TARIQ

2200 W 3rd St Ste 500
Los Angeles, Ca 90057-0057
(213) 207-5711
Office Hour: M - F: 8:00 am - 4:00 pm;Sat,Sun:
Closed
A66881E→Preferred Ipa Of California
A66881E3→Regal Medical Group

TOSCANO, EDGAR

1411 W Sunset Blvd Ste 203
Los Angeles, Ca 90026-0026
(323) 410-7088
Office Hour: M - F: 8:00 am - 5:00 pm;Sat,Sun:
Closed
Languages:English,Spanish
A80296E4→Regal Medical Group

WIJEYAKUMAR,**VIJAYALAKSHMI**

11022 Santa Monica Blvd Ste 350
Los Angeles, Ca 90025-0025
(310) 696-5400
Office Hour: M - F: 8:00 am - 5:00 pm;Sat,Sun:
Closed
Languages:English,Tamil
A49216E→Regal Medical Group

LYNWOOD**GUADIZ, RAMON**

3625 Martin Luther King Jr Blvd Ste 2
Lynwood, Ca 90262-0262
(310) 638-0533
Office Hour: M - F: 8:30 am - 5:00 pm;Sat,Sun:
Closed
Languages:English,Spanish
A72478E2→Applecare Medical Group
(downey And Select Regions)
A72478E→Applecare Medical Group St
Francis

3625 Martin Luther King Jr Blvd
Lynwood, Ca 90262-0262
(310) 638-0533
Office Hour: M - F: 8:30 am - 5:00 pm;Sat,Sun:
Closed

Languages:English
A72478E3→Regal Medical Group

KHWAJA, SAMIA
3625 Martin Luther King Jr Blvd
Lynwood, Ca 90262-0262
(310) 638-0533
Office Hour: M - F: 8:30 am - 5:00 pm;Sat,Sun:
Closed

Languages:English
A72478E3→Regal Medical Group

KHWAJA, SAMIA

3625 Martin Luther King Jr Blvd
Lynwood, Ca 90262-0262
(310) 638-0533
Office Hour: M - F: 8:30 am - 5:00 pm;Sat,Sun:
Closed

Languages:English
A30635E→Regal Medical Group

LEE, BRIAN

3625 Martin Luther King Jr Blvd Ste 5
Lynwood, Ca 90262-0262
(310) 763-7504
Office Hour: M - F: 9:00 am - 5:00 pm;Sat,Sun:
Closed

Languages:English
A86438E2→Applecare Medical Group
(downey And Select Regions)
A86438E→Applecare Medical Group St
Francis

ROCHA, RODRIGO

3625 Martin Luther King Jr Blvd
Lynwood, Ca 90262-0262
(310) 638-0533
Office Hour: M - F: 8:30 am - 5:00 pm;Sat,Sun:
Closed
Languages:English,Spanish
G76036E→Regal Medical Group

YAN, MALVIN

3625 Martin Luther King Blvd
Lynwood, Ca 90262-0262
(562) 531-3800
Office Hour: M - F: 8:00 am - 4:00 pm;Sat,Sun:
Closed
Languages:English
20A7810E3→Allied Pacific Ipa

YANAMADALA, SITA

3625 Martin Luther King Jr Blvd
Lynwood, Ca 90262-0262
(310) 638-0533
Office Hour: M - F: 8:30 am - 5:00 pm;Sat,Sun:
Closed
Languages:English,Spanish,Tagalog
A49746E→Regal Medical Group

MARINA DEL REY**MUSNGI, EDGAR**

4644 Lincoln Blvd Ste 540
Marina Del Rey, Ca 90292-0292
(310) 301-0015
Office Hour: M - F: 8:00 am - 5:00 pm;Sat,Sun:
Closed
Languages:English
A54118E→Healthcare Partners Medical
Group
A54118E3→Regal Medical Group

MISSION HILLS**ABDEEN, OMARAN**

11550 Indian Hills Rd Ste 371
Mission Hills, Ca 91345-1345
(818) 365-1194
Office Hour: M - F: 8:00 am - 4:00 pm;Sat,Sun:
Closed

Languages:English
A55592E2→Health Care La Ipa (medpoint
Mgmt)

A55592E6→Lakeside Medical Group
A55592E→Preferred Ipa Of California
A55592E8→Regal Medical Group

MEHTA, KALYANI

11550 Indian Hills Rd Ste 371
Mission Hills, Ca 91345-1345
(818) 365-1194
Office Hour: M - F: 9:00 am - 5:30 pm;Sat,Sun:
Closed

Languages:English,Spanish
A89911E9→Lakeside Medical Group
A89911E13→Regal Medical Group

SHAH, PARAG

11550 Indian Hills Rd Ste 371
Mission Hills, Ca 91345-1345
(818) 365-1194
Office Hour: M - F: 8:30 am - 5:00 pm;Sat,Sun:
Closed
Languages:English,Hindi,Spanish
A78966E3→Lakeside Medical Group
A78966E→Preferred Ipa Of California
A78966E4→Regal Medical Group

MONROVIA**KHILNANI, HARESH**

717 W Foothill Blvd
Monrovia, Ca 91016-1016
(626) 357-7980
Office Hour: M - F: 9:00 am - 5:00 pm;Sat,Sun:
Closed
Languages:English
A50550E→Healthcare Partners Medical
Group
A50550E3→Regal Medical Group

MONTEBELLO**ALVARADO, PATRICIA**

3112 W Beverly Blvd
Montebello, Ca 90640-0640
(323) 726-3868
Office Hour: M - F: 8:00 am - 4:00 pm;Sat,Sun:
Closed

Languages:English
A44552E6→Altamed Health Services
Corporation
A44552E2→Healthcare Partners Medical
Group

3114 W Beverly Blvd
Montebello, Ca 90640-0640
(323) 726-3868
Office Hour: M - F: 8:00 am - 4:00 pm;Sat,Sun:
Closed

Languages:English
A44552E5→Allied Physicians Ipa (network
Med. Mgmt)
A44552E→Family Care Specialists Medical
Group

A44552E4→Prospect Medical Group Los
Angeles Inc
A44552E10→Regal Medical Group

CHOWDHURY, PRADIP

3112 W Beverly Blvd
Montebello, Ca 90640-0640
(323) 726-6386
Office Hour: M - F: 9:00 am - 5:00 pm;Sat,Sun:
Closed

Languages:English
A65644E→Healthcare Partners Medical
Group

3114 W Beverly Blvd
 Montebello, Ca 90640-0640
 (323) 726-3868
 Office Hour: M - F: 8:00 am - 4:00 pm;Sat,Sun:
 Closed
 Languages:English
 A65644E2→Prospect Medical Group Los
 Angeles Inc
 A65644E7→Regal Medical Group

CHUANG, JESSE
 101 E Beverly Blvd Ste 304
 Montebello, Ca 90640-0640
 (323) 722-2741
 Office Hour: M - F: 9:00 am - 5:00 pm;Sat,Sun:
 Closed
 Languages:English
 A93456E→Family Care Specialists Medical
 Group

CORDEIRO, RANJIT
 1012 W Beverly Blvd Ste 1001
 Montebello, Ca 90640-0640
 (323) 838-5434
 Office Hour: M - F: 9:00 am - 5:00 pm;Sat,Sun:
 Closed
 A54871E6→Lakeside Medical Group
 A54871E10→Regal Medical Group

GONZALEZ, CARLOS
 3112 W Beverly Blvd
 Montebello, Ca 90640-0640
 (323) 726-6386
 Office Hour: M - F: 9:00 am - 5:00 pm;Sat,Sun:
 Closed
 Languages:English
 A43562E2→Healthcare Partners Medical
 Group
 3114 W Beverly Blvd
 Montebello, Ca 90640-0640
 (323) 726-3868
 Office Hour: M - F: 8:00 am - 4:00 pm;Sat,Sun:
 Closed
 Languages:English
 A43562E→Family Care Specialists Medical
 Group
 A43562E7→Global Care Ipa (medpoint
 Mgmt)
 A43562E3→Preferred Ipa Of California
 A43562E14→Regal Medical Group
 A43562E15→Regal Medical Group

JAFARI, GOLRIZ
 101 E Beverly Blvd Ste 304
 Montebello, Ca 90640-0640
 (323) 722-7418
 Office Hour: M - F: 8:00 am - 4:00 pm;Sat,Sun:
 Closed
 A70146E2→Altamed Health Services
 Corporation
 A70146E→Family Care Specialists Medical
 Group

JANARDHAN, HARKALA
 3114 W Beverly Blvd
 Montebello, Ca 90640-0640
 (323) 726-3868
 Office Hour: M - F: 8:00 am - 4:00 pm;Sat,Sun:
 Closed
 Languages:English
 A36754E→Family Care Specialists Medical
 Group

KHAN, OMER
 3114 W Beverly Blvd
 Montebello, Ca 90640-0640
 (323) 726-3868
 Office Hour: M - F: 8:00 am - 4:00 pm;Sat,Sun:
 Closed
 Languages:English
 A112831E→Altamed Health Services
 Corporation

LANGE, DENNIS
 101 E Beverly Blvd Ste 304
 Montebello, Ca 90640-0640
 (323) 722-7418
 Office Hour: M - F: 8:00 am - 4:00 pm;Sat,Sun:
 Closed
 G68910E3→Altamed Health Services
 Corporation
 G68910E→Family Care Specialists Medical
 Group
 G68910E5→Regal Medical Group

THORNHILL-JOYNES, MONICA
 101 E Beverly Blvd Ste 304
 Montebello, Ca 90640-0640
 (323) 722-7418
 Office Hour: M - F: 8:00 am - 4:00 pm;Sat,Sun:
 Closed
 A34067E4→Altamed Health Services
 Corporation
 A34067E→Family Care Specialists Medical
 Group
 A34067E3→Global Care Ipa (medpoint
 Mgmt)
 A34067E2→Healthcare Partners Medical
 Group
 A34067E6→Regal Medical Group

TOSCANO, EDGAR
 3403 W Beverly Blvd
 Montebello, Ca 90640-0640
 (323) 410-7088
 Office Hour: M - F: 10:00 am - 12:00
 pm;Sat,Sun: Closed
 Languages:English,Spanish
 A80296E5→Regal Medical Group

WASSILY, VICTOR
 101 E Beverly Blvd Ste 202
 Montebello, Ca 90640-0640
 (323) 722-7711
 Office Hour: M - F: 9:00 am - 6:00 pm;Sat,Sun:
 Closed
 Languages:Spanish
 A53474E8→Bella Vista Ipa (medpoint Mgmt)

MONTEREY PARK

CHIH, DORIS
 120 E Emerson Ave
 Monterey Park, Ca 91755-1755
 (626) 280-0676
 Office Hour: M - F: 9:00 am - 5:00 pm;Sat,Sun:
 Closed
 A91101E2→Lakeside Medical Group

HSU, SHIH
 600 N Garfield Ave Ste 205
 Monterey Park, Ca 91754-1754
 (626) 571-7652
 Office Hour: M,Tu: 9:00 am - 5:00
 pm;W,Th,F,Sat,Sun: Closed
 Languages:Cantonese,English,Mandarin
 A40695E2→Allied Pacific Ipa

HWU, JIM-JER
 120 E Emerson Ave
 Monterey Park, Ca 91755-1755
 (626) 280-0067
 Office Hour: M - F: 9:00 am - 5:00 pm;Sat,Sun:
 Closed
 Languages:English
 A41098E→Healthcare Partners Medical
 Group
 A41098E3→Lakeside Medical Group
 A41098E4→Regal Medical Group

KHOO, NINA
 600 N Garfield Ave Ste 106
 Monterey Park, Ca 91754-1754
 (626) 280-0953
 Office Hour: M - F: 9:00 am - 5:00 pm;Sat,Sun:
 Closed
 Languages:English
 A31664E→Healthcare Partners Medical
 Group

LIN, THAN
 120 E Emerson Ave
 Monterey Park, Ca 91755-1755
 (626) 280-0676
 Office Hour: M - F: 8:00 am - 4:00 pm;Sat,Sun:
 Closed
 Languages:English
 20A10925E→Allied Physicians Ipa (network
 Med. Mgmt)

MEZA, CARLOS
 1900 S Atlantic Blvd Ste 3
 Monterey Park, Ca 91754-1754
 (323) 888-1366
 Office Hour: M - F: 9:00 am - 4:00 pm;Sat,Sun:
 Closed
 A52121E→Prospect - Maverick

RAD, AMIR
 1900 S Atlantic Blvd Ste 3
 Monterey Park, Ca 91754-1754
 (323) 888-1366
 Office Hour: M - F: 9:00 am - 4:00 pm;Sat,Sun:
 Closed
 Languages:English,Spanish
 A118311E2→Prospect - Maverick

SPECIALISTS AND SPECIALTY

SUN, ADAM

500 N Garfield Ave Ste 306
Monterey Park, Ca 91754-1754
(626) 572-0660
Office Hour: M - F: 8:00 am - 4:00 pm;Sat,Sun:
Closed
Languages:English
C43035E2→Regal Medical Group
455 N Garfield Ave Fl 2
Monterey Park, Ca 91754-1754
(626) 572-0660
Office Hour: M - F: 8:00 am - 4:00 pm;Sat,Sun:
Closed
C43035E→Allied Physicians Ipa (network
Med. Mgmt)

WANG, LYNN

500 N Garfield Ave Ste 102
Monterey Park, Ca 91754-1754
(626) 288-0488
Office Hour: M - F: 8:00 am - 4:00 pm;Sat,Sun:
Closed
Languages:Cantonese,English,Mandarin
A74029E2→Allied Physicians Ipa (network
Med. Mgmt)
A74029E→Healthcare Partners Medical
Group
A74029E4→Lakeside Medical Group
A74029E5→Regal Medical Group

NEWHALL**ASSOMULL, VINOD**

23928 Lyons Ave Ste 205
Newhall, Ca 91321-1321
(661) 254-0193
Office Hour: M - F: 8:30 am - 5:00 pm;Sat,Sun:
Closed
A31336E5→Lakeside Medical Group
A31336E7→Regal Medical Group

AYUSTE, BRIAN

23928 Lyons Ave Ste 205
Newhall, Ca 91321-1321
(661) 254-0193
Office Hour: M,W: 9:00 am - 5:00 pm;Tu: 9:00
am - 11:40 am;Th,F: 2:20 pm - 4:20
pm;Sat,Sun: Closed
Languages:English
A99851E4→Lakeside Medical Group
A99851E6→Regal Medical Group

DESAL, ANANT

23928 Lyons Ave Ste 205
Newhall, Ca 91321-1321
(661) 254-0193
Office Hour: M - F: 8:30 am - 5:00 pm;Sat,Sun:
Closed
Languages:English,Spanish
A72186E4→Lakeside Medical Group
A72186E6→Regal Medical Group

GANDHI, KAMAL

23928 Lyons Ave Ste 205
Newhall, Ca 91321-1321
(661) 254-0193
Office Hour: M - F: 8:30 am - 5:00 pm;Sat,Sun:
Closed
A38328E2→Lakeside Medical Group

A38328E3→Regal Medical Group

MEHTA, KALYANI

23928 Lyons Ave Ste 205
Newhall, Ca 91321-1321
(661) 254-0193
Office Hour: M - F: 8:00 am - 5:00 pm;Sat,Sun:
Closed
Languages:English,Spanish
A89911E11→Lakeside Medical Group
A89911E15→Regal Medical Group

NORTHRIDGE**CORRY, DALILA**

18433 Roscoe Blvd Ste 212
Northridge, Ca 91325-1325
(818) 394-1872
Office Hour: M,W,Sat,Sun: Closed;Tu,Th,F:
1:00 pm - 6:00 pm
Languages:English
A38970E→Health Care La Ipa (medpoint
Mgmt)

DUA, RENEE

8349 Reseda Blvd Ste G
Northridge, Ca 91324-1324
(818) 886-5827
Office Hour: M - F: 9:00 am - 5:00 pm;Sat,Sun:
Closed

A78217E4→Lakeside Medical Group

A78217E5→Regal Medical Group

18350 Roscoe Blvd Ste 604
Northridge, Ca 91325-1325
(818) 886-6582
Office Hour: M - F: 9:00 am - 5:00 pm;Sat,Sun:
Closed
Languages:English
A78217E→Healthcare Partners Medical
Group

DUA, SOHAN

8349 Reseda Blvd Ste G
Northridge, Ca 91324-1324
(818) 886-5827
Office Hour: M - F: 9:00 am - 5:00 pm;Sat,Sun:
Closed
Languages:English,Hindi,Spanish
A25072E4→Lakeside Medical Group
18350 Roscoe Blvd Ste 604
Northridge, Ca 91325-1325
(818) 886-5827
Office Hour: M - F: 8:00 am - 5:00 pm;Sat,Sun:
Closed
A25072E3→Lakeside Medical Group

NEMEH, MOUFID

18250 Roscoe Blvd Ste 235
Northridge, Ca 91325-1325
(818) 885-0063
Office Hour: M,Tu: 9:00 am - 5:00
pm;W,Th,F,Sat,Sun: Closed
Languages:English
A43231E→Health Care La Ipa (medpoint
Mgmt)
A43231E3→Lakeside Medical Group
A43231E4→Regal Medical Group

PATAK, RAMACHANDRA

18531 Roscoe Blvd Ste 206
Northridge, Ca 91324-1324
(818) 993-5600
Office Hour: M - F: 9:00 am - 5:00 pm;Sat,Sun:
Closed
Languages:English,Spanish
C39711E→Health Care La Ipa (medpoint
Mgmt)

SANCHEZ, ANDREA

18350 Roscoe Blvd Ste 604
Northridge, Ca 91325-1325
(818) 886-5827
Office Hour: M - F: 9:00 am - 5:00 pm;Sat,Sun:
Closed
A108281E2→Lakeside Medical Group
A108281E3→Regal Medical Group

SHOOK, ALLAN

18433 Roscoe Blvd Ste 202
Northridge, Ca 91325-1325
(818) 349-1262
Office Hour: M - F: 8:00 am - 5:00 pm;Sat,Sun:
Closed
Languages:English
G37176E4→Healthcare Partners Medical
Group
G37176E2→Regal Medical Group

PALMDALE**DAHAN, GHASSAN**

1643 E Palmdale Blvd
Palmdale, Ca 93550-3550
(661) 267-7645
Office Hour: M - F: 8:00 am - 5:00 pm;Sat,Sun:
Closed
A38553E4→Sierra Medical Group

FISHER, JOHN

1007 W Avenue M14 Ste b1
Palmdale, Ca 93551-3551
(661) 265-7810
Office Hour: M - F: 8:00 am - 5:00 pm;Sat,Sun:
Closed
A41776E→High Desert Medical Group
A41776E2→Sierra Medical Group

MANALO, RENDELL

1643 E Palmdale Blvd
Palmdale, Ca 93550-3550
(661) 267-7645
Office Hour: M - F: 8:00 am - 5:00 pm;Sat,Sun:
Closed
20A10559E2→High Desert Medical Group

ZAWITKOWSKI, CLAUDIO

1007 W Avenue M14 Ste b1
Palmdale, Ca 93551-3551
(661) 265-7810
Office Hour: M - F: 11:00 am - 2:00
pm;Sat,Sun: Closed
A49794E2→High Desert Medical Group

PANORAMA CITY

SADEGHI, HAMID

14860 Roscoe Blvd Ste 101
 Panorama City, Ca 91402-1402
 (818) 901-9906
 Office Hour: M - F: 9:00 am - 5:00 pm;Sat,Sun:
 Closed
 Languages:English
 A79562E3→Citrus Valley Physicians Group
 A79562E→Health Care La Ipa (medpoint
 Mgmt)
 A79562E4→Lakeside Medical Group
 A79562E5→Regal Medical Group

PARAMOUNT

ALVARADO, PATRICIA

15942 Colorado Ave
 Paramount, Ca 90723-0723
 (323) 726-3868
 Office Hour: M - F: 8:00 am - 5:00 pm;Sat,Sun:
 Closed
 Languages:English
 A44552E3→Prospect Medical Group Los
 Angeles Inc
 A44552E9→Regal Medical Group

CHOWDHURY, PRADIP

15942 Colorado Ave
 Paramount, Ca 90723-0723
 (323) 726-3868
 Office Hour: M - F: 8:00 am - 4:00 pm;Sat,Sun:
 Closed
 Languages:English
 A65644E3→Prospect Medical Group Los
 Angeles Inc
 A65644E6→Regal Medical Group

GONZALEZ, CARLOS

15942 Colorado Ave
 Paramount, Ca 90723-0723
 (323) 726-3868
 Office Hour: M - F: 8:00 am - 4:00 pm;Sat,Sun:
 Closed
 Languages:English
 A43562E4→Preferred Ipa Of California
 A43562E5→Prospect Medical Group Los
 Angeles Inc
 A43562E12→Regal Medical Group
 A43562E13→Regal Medical Group

HONG, ANDY

16415 Colorado Ave Ste 410
 Paramount, Ca 90723-0723
 (562) 531-3800
 Office Hour: M - F: 9:00 am - 5:00 pm;Sat,Sun:
 Closed
 Languages:English
 A76731E2→Applecare Medical Group
 (downey And Select Regions)
 A76731E→Applecare Medical Group St
 Francis

ISMAIL, MOHAMMAD

16415 Colorado Ave Ste 207
 Paramount, Ca 90723-0723
 (562) 602-2334
 Office Hour: M - F: 8:30 am - 5:00 pm;Sat,Sun:
 Closed
 Languages:English
 A45544E3→Prospect - Nuestra Familia
 A45544E4→Prospect Medical Group Inc
 A45544E2→Prospect Professional Care
 Medical Group Inc

NASREEN, TANZINA

16415 Colorado Ave Ste 207
 Paramount, Ca 90723-0723
 (562) 602-2334
 Office Hour: M,Tu,W,F: 8:30 am - 5:00
 pm;Th: 9:00 am - 5:30 pm;Sat,Sun: Closed
 A92620E2→Regal Medical Group

PASADENA

BALIKIAN, SEVAG

2544 E Washington Blvd Ste C
 Pasadena, Ca 91107-1107
 (626) 765-7740
 Office Hour: M - F: 9:00 am - 5:00 pm;Sat,Sun:
 Closed
 Languages:English
 A105269E→Prospect - Maverick

MARQUEZ, ILIAN

2750 E Washington Blvd Ste 270
 Pasadena, Ca 91107-1107
 (626) 794-4707
 Office Hour: M - F: 9:00 am - 5:00 pm;Sat,Sun:
 Closed
 Languages:English
 A80500E→Healthcare Partners Medical
 Group

SUNDER RAJ, ASHOK

2750 E Washington Blvd Ste 270
 Pasadena, Ca 91107-1107
 (626) 794-4707
 Office Hour: M - F: 9:00 am - 5:00 pm;Sat,Sun:
 Closed
 Languages:English
 A41453E→Healthcare Partners Medical
 Group
 A41453E4→Lakeside Medical Group
 A41453E5→Regal Medical Group

TSE, KA-LOK

808 S Fair Oaks Ave
 Pasadena, Ca 91105-1105
 (626) 577-7167
 Office Hour: M - F: 9:00 am - 5:00 pm;Sat,Sun:
 Closed
 Languages:English
 G74931E→Healthcare Partners Medical
 Group

POMONA

ALAM, MOHAMMED

2475 N Garey Ave
 Pomona, Ca 91767-1767
 (909) 596-9997
 Office Hour: M,Tu: 8:00 am - 5:00
 pm;W,Th,F: 9:00 am - 5:00 pm;Sat,Sun:
 Closed
 A33746E→Pomona Valley Medical Group

BARNES, EDWARD

795 E 2nd St Ste 5
 Pomona, Ca 91766-1766
 (909) 706-3779
 Office Hour: M - F: 8:00 am - 5:00 pm;Sat,Sun:
 Closed
 Languages:English
 A82407E2→Regal Medical Group

BIEN, MICHAEL

255 E Bonita Ave Bldg 1 Ste 101
 Pomona, Ca 91767-1767
 (909) 596-7733
 Office Hour: M - F: 8:00 am - 4:00 pm;Sat,Sun:
 Closed

Languages:English,Spanish
 A74264E8→Citrus Valley Physicians Group

GALLEGO, CLAUDIO

255 E Bonita Ave Bldg 1 Ste 101
 Pomona, Ca 91767-1767
 (909) 596-7733
 Office Hour: M - F: 8:00 am - 4:00 pm;Sat,Sun:
 Closed
 Languages:English,Spanish
 G60873E6→Citrus Valley Physicians Group

JAMAL, AAMIR

255 E Bonita Ave Bldg 1 Ste 101
 Pomona, Ca 91767-1767
 (909) 596-7733
 Office Hour: M - F: 8:00 am - 4:00 pm;Sat,Sun:
 Closed
 Languages:English,Spanish
 A51820E7→Citrus Valley Physicians Group

LIU, SAMUEL

160 E Artesia St Ste 225
 Pomona, Ca 91767-1767
 (951) 231-0738
 Office Hour: M - F: 9:00 am - 5:00 pm;Sat,Sun:
 Closed
 A74056E5→Pomona Valley Medical Group
 A74056E4→Regal Medical Group

MOGHADAM, MOJTABA

255 E Bonita Ave Bldg 1 Ste 101
 Pomona, Ca 91767-1767
 (909) 596-7733
 Office Hour: M - F: 8:00 am - 4:00 pm;Sat,Sun:
 Closed
 G45294E9→Citrus Valley Physicians Group

PAPPOE, AKHENATON

1900 Royalty Dr Ste 130
Pomona, Ca 91767-1767
(909) 623-1561
Office Hour: M - F: 8:00 am - 5:00 pm;Sat,Sun:
Closed
Languages:English
A95638E→Pomona Valley Medical Group

PAPPOE, VICTOR

1900 Royalty Dr Ste 130
Pomona, Ca 91767-1767
(909) 623-1561
Office Hour: M,Tu: 8:00 am - 5:00
pm;W,Th,F,Sat,Sun: Closed
Languages:English
G46207E→Pomona Valley Medical Group

RIZVI, ABID

255 E Bonita Ave Bldg 1 Ste 101
Pomona, Ca 91767-1767
(909) 596-7733
Office Hour: M - F: 8:00 am - 4:00 pm;Sat,Sun:
Closed
A105314E7→Citrus Valley Physicians Group

RIZVI, SYED

255 E Bonita Ave Bldg 1 Ste 101
Pomona, Ca 91767-1767
(909) 596-7733
Office Hour: M - F: 8:00 am - 4:00 pm;Sat,Sun:
Closed
Languages:English
A36388E9→Citrus Valley Physicians Group

SAN DIMAS**BHASIN, NITIN**

1335 Cypress St Ste 205
San Dimas, Ca 91773-1773
(909) 542-2777
Office Hour: M - F: 8:00 am - 4:00 pm;Sat,Sun:
Closed
Languages:English
A109234E→Allied Physicians Ipa (network
Med. Mgmt)
A109234E2→Pomona Valley Medical Group

BIEN, MICHAEL

1335 Cypress St Ste 205
San Dimas, Ca 91773-1773
(909) 542-2777
Office Hour: M,Tu,F,Sat,Sun: Closed;W: 9:00
am - 11:00 am;Th: 2:00 pm - 4:30 pm
Languages:English
A74264E3→Altamed Health Services
Corporation
A74264E6→Citrus Valley Physicians Group
A74264E→Healthcare Partners Medical
Group
A74264E9→Lakeside Medical Group
A74264E2→Pomona Valley Medical Group
A74264E11→Regal Medical Group

GALLEGO, CLAUDIO

1335 Cypress St Ste 205
San Dimas, Ca 91773-1773
(909) 542-2777
Office Hour: M - F: 8:00 am - 4:00 pm;Sat,Sun:
Closed
Languages:English

G60873E3→Altamed Health Services
Corporation
G60873E7→Citrus Valley Physicians Group
G60873E→Healthcare Partners Medical
Group
G60873E9→Lakeside Medical Group
G60873E2→Pomona Valley Medical Group

JAMAL, AAMIR

1335 Cypress St Ste 205
San Dimas, Ca 91773-1773
(909) 542-2777
Office Hour: M,W,Th: 11:30 am - 5:00
pm;Tu,Sat,Sun: Closed;F: 9:00 am - 11:30 am
Languages:English
A51820E3→Altamed Health Services
Corporation
A51820E6→Citrus Valley Physicians Group
A51820E9→Lakeside Medical Group
A51820E→Pomona Valley Medical Group
A51820E11→Regal Medical Group
A51820E12→Regal Medical Group

MOGHADAM, MOJTABA

1335 Cypress St Ste 205
San Dimas, Ca 91773-1773
(909) 542-2777
Office Hour: M,Th,F: 11:30 am - 5:00
pm;Tu,Sat,Sun: Closed;W: 9:00 am - 2:00 pm
G45294E3→Altamed Health Services
Corporation
G45294E8→Citrus Valley Physicians Group
G45294E→Healthcare Partners Medical
Group
G45294E11→Lakeside Medical Group
G45294E2→Pomona Valley Medical Group
G45294E14→Regal Medical Group

RIZVI, ABID

1335 Cypress St Ste 205
San Dimas, Ca 91773-1773
(909) 542-2777
Office Hour: M - F: 8:00 am - 4:00 pm;Sat,Sun:
Closed
A105314E15→Allied Pacific Ipa
A105314E8→Citrus Valley Physicians Group
A105314E12→Lakeside Medical Group
A105314E2→Pomona Valley Medical Group
A105314E9→Regal Medical Group

RIZVI, AMNA

1335 Cypress St Ste 205
San Dimas, Ca 91773-1773
(909) 542-2777
Office Hour: M - F: 8:00 am - 4:00 pm;Sat,Sun:
Closed
Languages:English,Spanish
A101920E6→Citrus Valley Physicians Group
A101920E→Healthcare Partners Medical
Group
A101920E11→Lakeside Medical Group
A101920E2→Pomona Valley Medical Group
A101920E8→Regal Medical Group

RIZVI, SYED

1335 Cypress St Ste 205
San Dimas, Ca 91773-1773
(909) 542-2770
Office Hour: M - F: 8:00 am - 4:00 pm;Sat,Sun:
Closed
Languages:English
A36388E3→Altamed Health Services
Corporation
A36388E8→Citrus Valley Physicians Group
A36388E→Healthcare Partners Medical
Group
A36388E12→Lakeside Medical Group
A36388E2→Pomona Valley Medical Group
A36388E10→Regal Medical Group

SAN GABRIEL**CHUANG, JESSE**

207 S Santa Anita Ave Ste G-18
San Gabriel, Ca 91776-1776
(626) 427-1490
Office Hour: M - F: 8:00 am - 5:00 pm;Sat,Sun:
Closed
Languages:English
A93456E7→Healthcare Partners Medical
Group
207 S Santa Anita St Ste G18
San Gabriel, Ca 91776-1776
(626) 427-1490
Office Hour: M - F: 8:00 am - 4:00 pm;Sat,Sun:
Closed
Languages:English
A93456E8→Bella Vista Ipa (medpoint Mgmt)

DEPERALTA, UMA

1840 S San Gabriel Blvd
San Gabriel, Ca 91776-1776
(626) 571-4590
Office Hour: M - F: 9:00 am - 5:00 pm;Sat,Sun:
Closed
A37343E2→Allied Physicians Ipa (network
Med. Mgmt)
A37343E→Healthcare Partners Medical
Group

TARZANA**LIEBROSS, BURTON**

5525 Etiwanda Ave Ste 320
Tarzana, Ca 91356-1356
(818) 774-3838
Office Hour: M - F: 9:00 am - 5:00 pm;Sat,Sun:
Closed
G32169E4→Lakeside Medical Group
G32169E6→Regal Medical Group

MISCHEL, MATTHEW

5525 Etiwanda Ave Ste 320
Tarzana, Ca 91356-1356
(818) 774-3838
Office Hour: M - F: 9:00 am - 5:00 pm;Sat,Sun:
Closed
Languages:English,Spanish
G57538E4→Lakeside Medical Group
G57538E6→Regal Medical Group

NASSER, YASSER

5525 Etiwanda Ave Ste 320
Torrance, Ca 91356-1356
(818) 774-3838
Office Hour: M - F: 8:00 am - 5:00 pm;Sat,Sun:
Closed
Languages:English
A95594E6→Lakeside Medical Group
A95594E9→Regal Medical Group

TORRANCE

BAHMANI, PARVANEH

4201 Torrance Blvd Ste 790
Torrance, Ca 90503-0503
(310) 370-4558
Office Hour: M - F: 8:00 am - 4:00 pm;Sat,Sun:
Closed
Languages:English
A81644E→Prospect Health Source Medical
Group Inc

CHUNG, PHILIP

2841 Lomita Blvd Ste 215
Torrance, Ca 90505-0505
(310) 379-2860
Office Hour: M - F: 8:00 am - 5:00 pm;Sat,Sun:
Closed
Languages:English
A63887E→Healthcare Partners Medical
Group

GUERRERO, ANA

3291 Skypark dr
Torrance, Ca 90505-0505
(310) 325-4517
Office Hour: M - F: 8:00 am - 5:00 pm;Sat,Sun:
Closed
A117719E2→Healthcare Partners Medical
Group

KHALEELI, HOSAYN

2245 Sepulveda Blvd
Torrance, Ca 90501-0501
(310) 320-3204
Office Hour: M - F: 8:00 am - 5:00 pm;Sat,Sun:
Closed
Languages:English
A62789E2→Healthcare Partners Medical
Group

MAASARANI, ESSAM

3291 Skypark dr
Torrance, Ca 90505-0505
(310) 325-4517
Office Hour: M - F: 9:00 am - 5:00 pm;Sat,Sun:
Closed
A45446E4→Regal Medical Group

MUSNGI, EDGAR

3291 Skypark dr
Torrance, Ca 90505-0505
(310) 325-4517
Office Hour: M - F: 8:30 am - 5:00 pm;Sat,Sun:
Closed
A54118E6→Allied Pacific Ipa

2841 Lomita Blvd Ste 220
Torrance, Ca 90505-0505
(310) 301-0015
Office Hour: M - F: 8:00 am - 5:00 pm;Sat,Sun:
Closed
Languages:English
A54118E2→Healthcare Partners Medical
Group

SAWELSON, STEVEN

20911 Earl St Ste 320
Torrance, Ca 90503-0503
(310) 542-2799
Office Hour: M - F: 9:00 am - 5:00 pm;Sat,Sun:
Closed
Languages:English
A40947E→Healthcare Partners Medical
Group

VALENCIA

ABDEEN, OMARAN

27420 Tourney Rd Ste 200
Valencia, Ca 91355-1355
(661) 753-9891
Office Hour: M - F: 9:00 am - 5:00 pm;Sat,Sun:
Closed
Languages:Arabic,English
A55592E7→Lakeside Medical Group
A55592E5→Regal Medical Group

MEHTA, KALYANI

27420 Tourney Rd Ste 200
Valencia, Ca 91355-1355
(661) 753-9891
Office Hour: M - F: 9:00 am - 5:30 pm;Sat,Sun:
Closed
Languages:English,Spanish
A89911E12→Lakeside Medical Group
A89911E16→Regal Medical Group

VALLEY VILLAGE

BARSOUM, NOHA

12660 Riverside Dr Ste 225
Valley Village, Ca 91607-1607
(818) 487-0040
Office Hour: M - F: 9:00 am - 5:00 pm;Sat,Sun:
Closed
Languages:English
A64657E2→Lakeside Medical Group
A64657E3→Regal Medical Group

GLICK, JEFFREY

12660 Riverside Dr Ste 225
Valley Village, Ca 91607-1607
(818) 487-0040
Office Hour: M - F: 8:00 am - 4:00 pm;Sat,Sun:
Closed
G58181E→Healthcare Partners Medical
Group
G58181E3→Lakeside Medical Group
G58181E4→Regal Medical Group

NASSER, YASSER

12660 Riverside Dr Ste 225
Valley Village, Ca 91607-1607
(818) 487-0040
Office Hour: M - F: 8:00 am - 5:00 pm;Sat,Sun:
Closed
Languages:English
A95594E4→Lakeside Medical Group
A95594E7→Regal Medical Group

VAN NUYS

CHUNG, EDWIN

6740 Vesper Ave Ste 102
Van Nuys, Ca 91405-1405
(818) 988-2190
Office Hour: M,Tu,Th,F: 9:00 am - 5:00
pm;W: 9:00 am - 6:00 pm;Sat,Sun: Closed
C53687E3→Regal Medical Group

DIDOMENICO, NICHOLAS

15211 Vanowen St Ste 315
Van Nuys, Ca 91405-1405
(818) 787-2410
Office Hour: M - F: 9:00 am - 5:00 pm;Sat,Sun:
Closed
Languages:English,Spanish
G42658E2→Lakeside Medical Group

LIEBROSS, BURTON

15211 Vanowen St Ste 315
Van Nuys, Ca 91405-1405
(818) 787-2410
Office Hour: M - F: 9:00 am - 5:00 pm;Sat,Sun:
Closed
Languages:English,Hebrew,Spanish
G32169E3→Lakeside Medical Group
G32169E5→Regal Medical Group

MISCHEL, MATTHEW

15211 Vanowen St Ste 315
Van Nuys, Ca 91405-1405
(818) 787-2410
Office Hour: M - F: 9:00 am - 5:00 pm;Sat,Sun:
Closed
G57538E3→Lakeside Medical Group
G57538E5→Regal Medical Group

NASSER, YASSER

15211 Vanowen St Ste 315
Van Nuys, Ca 91405-1405
(818) 787-2410
Office Hour: M - F: 8:00 am - 5:00 pm;Sat,Sun:
Closed
Languages:English
A95594E5→Lakeside Medical Group
A95594E8→Regal Medical Group

RATNER, NATALIA

13713 Burbank Blvd
Van Nuys, Ca 91401-1401
(818) 786-0277
Office Hour: M - F: 9:00 am - 4:30 pm;Sat,Sun:
Closed
Languages:English
A40887E→Health Care La Ipa (medpoint
Mgmt)

ROMOFF, MARK

15211 Vanowen St Ste 315
Van Nuys, Ca 91405-1405
(818) 787-2410
Office Hour: M - F: 9:00 am - 5:00 pm;Sat,Sun:
Closed
G27803E3→Lakeside Medical Group
G27803E5→Regal Medical Group

SINGH, BALBIR

6740 Vesper Ave Ste 102
Van Nuys, Ca 91405-1405
(818) 988-2190
Office Hour: M - F: 8:00 am - 4:00 pm;Sat,Sun:
Closed
Languages:English
A50236E5→Health Care La Ipa (medpoint
Mgmt)
A50236E→Healthcare Partners Medical
Group
A50236E2→Preferred Ipa Of California
A50236E7→Regal Medical Group

WEST COVINA**MINASIAN, RAFFI**

1540 W West Covina Pkwy
West Covina, Ca 91790-1790
(626) 337-8546
Office Hour: M - F: 8:00 am - 4:00 pm;Sat,Sun:
Closed
Languages:English
G52887E4→Altamed Health Services
Corporation
G52887E9→Lakeside Medical Group
G52887E11→Regal Medical Group

UDDIN, MOHAMMAD

933 S Sunset Ave Ste 306
West Covina, Ca 91790-1790
(626) 337-2265
Office Hour: M - F: 9:00 am - 5:00 pm;Sat,Sun:
Closed
Languages:English,Spanish,Urdu
A83767E4→Lakeside Medical Group
A83767E6→Regal Medical Group
A83767E7→Superior Choice Medical Group
Inc

ZAKARI, MICHEL

1540 W West Covina Pkwy
West Covina, Ca 91790-1790
(626) 337-8546
Office Hour: M - F: 9:00 am - 5:00 pm;Sat,Sun:
Closed
A92507E5→Lakeside Medical Group
A92507E7→Regal Medical Group

WHITTIER**BOROJERDI-RAD, HASSAN**

14350 Whittier Blvd Ste 101
Whittier, Ca 90605-0605
(562) 907-7616
Office Hour: M - F: 8:00 am - 4:00 pm;Sat,Sun:
Closed
Languages:English
A55053E3→Citrus Valley Physicians Group

DARWISH, RIAD

12462 Putnam St Ste 506
Whittier, Ca 90602-0602
(562) 698-8141
Office Hour: M - F: 9:00 am - 5:00 pm;Sat,Sun:
Closed
Languages:Arabic,English
A36607E3→Regal Medical Group

HUANG, KEVIN

12462 Putnam St Ste 506
Whittier, Ca 90602-0602
(562) 698-8141
Office Hour: M - F: 9:00 am - 5:00 pm;Sat,Sun:
Closed
Languages:English
A77037E→Prospect Medical Group Los
Angeles Inc

IMPARATO, JENNIFER

12462 Putnam St Ste 506
Whittier, Ca 90602-0602
(562) 698-8141
Office Hour: M - F: 8:00 am - 4:00 pm;Sat,Sun:
Closed
20A9838E→Prospect Medical Group Los
Angeles Inc

MARYSKA, DORSA

11147 Washington Blvd
Whittier, Ca 90606-0606
(562) 692-2093
Office Hour: M - F: 8:00 am - 4:00 pm;Sat,Sun:
Closed
Languages:English
A97299E→Citrus Valley Physicians Group
A97299E2→Healthcare Partners Medical
Group

NASSER-MOADDELI, SHAHRIARE

12462 Putnam St Ste 506
Whittier, Ca 90602-0602
(562) 698-8141
Office Hour: M - F: 8:00 am - 4:00 pm;Sat,Sun:
Closed
Languages:English
A51518E→Prospect Medical Group Los
Angeles Inc

VIDHUN, JAYAKUMAR

12462 Putnam St Ste 506
Whittier, Ca 90602-0602
(562) 698-8141
Office Hour: M - F: 8:00 am - 4:00 pm;Sat,Sun:
Closed
Languages:English
A92267E→Prospect Medical Group Los
Angeles Inc
A92267E4→Regal Medical Group

NEUROLOGY**AGOURA HILLS****BAUM, RONALD**

29525 Canwood St Ste 202
Agoura Hills, Ca 91301-1301
(805) 706-3577
Office Hour: M - F: 8:30 am - 5:00 pm;Sat,Sun:
Closed
Languages:English
G52046E5→Lakeside Medical Group
G52046E9→Regal Medical Group

OLSHANSKY, ADEL

29525 Canwood St Ste 202
Agoura Hills, Ca 91301-1301
(818) 593-2191
Office Hour: M - F: 8:30 am - 5:00 pm;Sat,Sun:
Closed
A106965E2→Regal Medical Group

SAVUR, VIVEK

29525 Canwood St Ste 202
Agoura Hills, Ca 91301-1301
(818) 707-0952
Office Hour: M - F: 8:30 am - 5:00 pm;Sat,Sun:
Closed
A33689E3→Lakeside Medical Group
A33689E5→Regal Medical Group

ALHAMBRA**ALWARDI, DHIA**

225 W Main st
Alhambra, Ca 91801-1801
(626) 281-7775
Office Hour: M - F: 9:00 am - 5:00 pm;Sat,Sun:
Closed
Languages:English
A25184E2→Allied Physicians Ipa (network
Med. Mgmt)
A25184E→Healthcare Partners Medical
Group

OWYOUNG, NELSON

1048 S Garfield Ave Ste 202
Alhambra, Ca 91801-1801
(626) 570-4708
Office Hour: M - F: 9:00 am - 5:00 pm;Sat,Sun:
Closed
Languages:English
A40475E→Allied Physicians Ipa (network
Med. Mgmt)
A40475E4→Regal Medical Group

TAN, MICHAEL

1200 S Atlantic Blvd Ste 128
Alhambra, Ca 91803-1803
(626) 308-3981
Office Hour: M - F: 8:00 am - 4:00 pm;Sat,Sun:
Closed
Languages:English
20A6875E→Allied Physicians Ipa (network
Med. Mgmt)

ARCADIA

AN, ARTHUR

1015 N 1st Ave Apt A
 Arcadia, Ca 91006-1006
 (626) 566-2866
 Office Hour: M - F: 8:00 am - 5:00 pm;Sat,Sun:
 Closed
 A61877E2→Lakeside Medical Group

FORTANASCE, VINCENT

665 W Naomi Ave Ste 201
 Arcadia, Ca 91007-1007
 (626) 445-8481
 Office Hour: M,Tu: 8:00 am - 5:00
 pm;W,Th,F: 8:00 am - 6:00 pm;Sat,Sun:
 Closed
 A25976E2→Allied Physicians Ipa (network
 Med. Mgmt)
 A25976E→Healthcare Partners Medical
 Group

LIN, FRANK

612 W Duarte Rd Ste 801
 Arcadia, Ca 91007-1007
 (626) 572-8601
 Office Hour: M - F: 8:00 am - 4:00 pm;Sat,Sun:
 Closed
 A78083E2→Allied Physicians Ipa (network
 Med. Mgmt)

SHUBIN, RICHARD

1015 N 1st Ave Apt A
 Arcadia, Ca 91006-1006
 (626) 566-2866
 Office Hour: M - F: 8:00 am - 5:00 pm;Sat,Sun:
 Closed
 Languages:English
 G50827E2→Lakeside Medical Group

WOGENSEN, KENNETH

1015 N 1st Ave Ste A
 Arcadia, Ca 91006-1006
 (626) 566-2866
 Office Hour: M - F: 8:00 am - 4:00 pm;Sat,Sun:
 Closed
 G52870E→Allied Physicians Ipa (network
 Med. Mgmt)
 1015 N 1st Ave Apt A
 Arcadia, Ca 91006-1006
 (626) 566-2866
 Office Hour: M - F: 8:00 am - 4:00 pm;Sat,Sun:
 Closed
 Languages:English,Spanish
 G52870E3→Citrus Valley Physicians Group
 1015 N 1st Ave
 Arcadia, Ca 91006-1006
 (626) 566-2866
 Office Hour: M - Th: 8:00 am - 5:00 pm;F: 8:00
 am - 4:00 pm;Sat,Sun: Closed
 Languages:English
 G52870E4→Lakeside Medical Group

YEUNG, YVETTE

450 E Huntington dr
 Arcadia, Ca 91006-1006
 (626) 462-1884
 Office Hour: M - F: 8:00 am - 5:00 pm;Sat,Sun:
 Closed
 Languages:English
 A106734E→Healthcare Partners Medical
 Group

BEVERLY HILLS

DAVIES, DOUGLAS

150 N Robertson Blvd Ste 300
 Beverly Hills, Ca 90211-0211
 (310) 652-2562
 Office Hour: M - F: 8:00 am - 5:00 pm;Sat,Sun:
 Closed
 Languages:English
 A46270E→Regal Medical Group

BURBANK

AKOPOV, SERGEY

2701 W Alameda Ave Ste 500
 Burbank, Ca 91505-1505
 (818) 238-0035
 Office Hour: M - F: 9:00 am - 5:00 pm;Sat,Sun:
 Closed
 A72794E2→Lakeside Medical Group
 A72794E3→Regal Medical Group

FAISAL, FAWAZ

2625 W Alameda Ave Ste 322
 Burbank, Ca 91505-1505
 (818) 566-9991
 Office Hour: M - Th: 9:00 am - 5:00 pm;F: 9:00
 am - 4:00 pm;Sat,Sun: Closed
 A50545E3→Lakeside Medical Group
 A50545E4→Regal Medical Group

HANNA-KASTOUN, AHED

2625 W Alameda Ave Ste 326
 Burbank, Ca 91505-1505
 (310) 543-9160
 Office Hour: M - F: 9:00 am - 5:00 pm;Sat,Sun:
 Closed
 A102476E2→Lakeside Medical Group
 A102476E3→Regal Medical Group

KARAYAN, RONNIE

2701 W Alameda Ave Ste 202
 Burbank, Ca 91505-1505
 (818) 843-3818
 Office Hour: M - F: 9:00 am - 5:00 pm;Sat,Sun:
 Closed
 Languages:English
 A85683E→Healthcare Partners Medical
 Group
 A85683E3→Lakeside Medical Group
 A85683E4→Regal Medical Group

LEMAY, LIN

191 S Buena Vista St Ste 370
 Burbank, Ca 91505-1505
 (818) 558-7888
 Office Hour: M - F: 9:00 am - 5:00 pm;Sat,Sun:
 Closed
 Languages:Cantonese,English,Mandarin
 A64760E3→Lakeside Medical Group
 A64760E4→Regal Medical Group

MARVI, MICHAEL

501 S Buena Vista st
 Burbank, Ca 91505-1505
 (818) 847-4842
 Office Hour: M - F: 8:00 am - 5:00 pm;Sat,Sun:
 Closed
 A96606E2→Lakeside Medical Group
 A96606E3→Regal Medical Group

OVEIAN, MARGARITA

2701 W Alameda Ave Ste 500
 Burbank, Ca 91505-1505
 (818) 238-8000
 Office Hour: M - F: 9:00 am - 5:00 pm;Sat,Sun:
 Closed
 Languages:English
 A72511E→Healthcare Partners Medical
 Group
 A72511E3→Lakeside Medical Group
 A72511E4→Regal Medical Group

COVINA

ELGHAZI, FARES

219 W Badillo St Ste B
 Covina, Ca 91723-1723
 (626) 339-3405
 Office Hour: M - F,Sun: 9:00 am - 6:00 pm;Sat:
 Closed
 C42219E7→Lakeside Medical Group
 C42219E9→Regal Medical Group

DOWNEY

DUONG, DUC

11480 Brookshire Ave Ste 106
 Downey, Ca 90241-0241
 (562) 862-2113
 Office Hour: M - F: 9:00 am - 5:00 pm;Sat,Sun:
 Closed
 Languages:English
 G84028E→Healthcare Partners Medical
 Group
 G84028E10→Regal Medical Group
HIJAZIN, MUNTHER
 11525 Brookshire Ave Ste 205
 Downey, Ca 90241-0241
 (562) 861-1988
 Office Hour: M - F: 8:00 am - 4:00 pm;Sat,Sun:
 Closed
 Languages:English
 A64753E4→Allied Physicians Ipa (network
 Med. Mgmt)
 A64753E→Healthcare Partners Medical
 Group
 A64753E2→Prospect Medical Group Los
 Angeles Inc

A64753E8→Regal Medical Group
10916 Downey Ave
Downey, Ca 90241-0241
(562) 861-1988
Office Hour: M - F: 9:00 am - 5:00 pm;Sat,Sun:
Closed
Languages:Arabic,English,French
A64753E9→Applecare Medical Group
(downey And Select Regions)
A64753E10→Applecare Medical Group St
Francis
A64753E12→Global Care Ipa (medpoint
Mgmt)
A64753E11→Health Care La Ipa (medpoint
Mgmt)

MANSOUR, KHALIFA

11480 Brookshire Ave Ste 106
Downey, Ca 90241-0241
(562) 862-1134
Office Hour: M - F: 8:00 am - 4:00 pm;Sat,Sun:
Closed
Languages:English
A47873E→Global Care Ipa (medpoint Mgmt)
8043 2nd St Ste 105
Downey, Ca 90241-0241
(562) 862-1134
Office Hour: M - Th: 8:30 am - 5:00 pm;F: 8:30
am - 4:00 pm;Sat,Sun: Closed
Languages:English
A47873E4→Applecare Medical Group
(downey And Select Regions)
A47873E5→Applecare Medical Group St
Francis

MITRI, ANTOINE

11525 Brookshire Ave Ste 400
Downey, Ca 90241-0241
(562) 861-1988
Office Hour: M - F: 9:00 am - 5:00 pm;Sat,Sun:
Closed
Languages:English
A45549E→Preferred Ipa Of California
11525 Brookshire Ave Ste 205
Downey, Ca 90241-0241
(562) 861-1988
Office Hour: M - F: 8:00 am - 4:00 pm;Sat,Sun:
Closed
Languages:English
A45549E3→Global Care Ipa (medpoint
Mgmt)
A45549E2→Prospect Medical Group Los
Angeles Inc
A45549E7→Regal Medical Group
10916 Downey Ave
Downey, Ca 90241-0241
(562) 861-1988
Office Hour: M - F: 9:00 am - 5:00 pm;Sat,Sun:
Closed
Languages:English
A45549E10→Applecare Medical Group
(downey And Select Regions)
A45549E9→Applecare Medical Group Inc
Whittier Region
A45549E8→Applecare Medical Group St
Francis

PRENTICE, THEODORE

11525 Brookshire Ave Ste 205
Downey, Ca 90241-0241
(562) 861-1988
Office Hour: M - F: 8:00 am - 4:00 pm;Sat,Sun:
Closed
Languages:English
G38015E2→Health Care La Ipa (medpoint
Mgmt)
G38015E6→Regal Medical Group
10916 Downey Ave
Downey, Ca 90241-0241
(562) 861-1988
Office Hour: M - F: 8:30 am - 5:00 pm;Sat,Sun:
Closed
G38015E7→Applecare Medical Group
(downey And Select Regions)
G38015E8→Applecare Medical Group St
Francis
G38015E10→Global Care Ipa (medpoint
Mgmt)
G38015E9→Health Care La Ipa (medpoint
Mgmt)

DUARTE

ALFONSO, FERDINAND

931 Buena Vista St Ste 503
Duarte, Ca 91010-1010
(626) 357-7800
Office Hour: M - F: 9:00 am - 5:00 pm;Sat,Sun:
Closed
Languages:English
A40114E→Healthcare Partners Medical
Group

ENCINO

LAVIAN, POUYA

16661 Ventura Blvd Ste 820
Encino, Ca 91436-1436
(818) 394-0884
Office Hour: M,W,Sat,Sun: Closed;Tu: 4:00
pm - 5:00 pm;Th: 9:00 am - 1:00 pm;F: 9:00
am - 4:00 pm
A109429E→Regal Medical Group

GLENDALE

CHERIK, ARMEN

1215 S Central Ave
Glendale, Ca 91204-1204
(818) 241-1911
Office Hour: M - F: 8:00 am - 4:00 pm;Sat,Sun:
Closed
Languages:English
A48576E→Family Care Specialists Medical
Group
A48576E4→Lakeside Medical Group
A48576E2→Prospect - Maverick
A48576E5→Regal Medical Group

CHILIAN, IRINA

411 N Central Ave Ste 235
Glendale, Ca 91203-1203
(818) 247-2660
Office Hour: M - F: 9:00 am - 5:00 pm;Sat,Sun:
Closed
Languages:English
A69808E4→Preferred Ipa Of California
CHILINGARYAN, AMAIAK
800 S Central Ave Unit 307
Glendale, Ca 91204-1204
(818) 646-1414
Office Hour: M - F: 9:00 am - 5:00 pm;Sat:
9:00 am - 2:00 pm;Sun: Closed
Languages:English
A113714E→Prospect - Maverick

HARUTUNIAN, GRIGOR

1215 S Central Ave
Glendale, Ca 91204-1204
(818) 937-9944
Office Hour: M - F: 8:00 am - 5:00 pm;Sat,Sun:
Closed
Languages:English
A111421E2→Healthcare Partners Medical
Group

LEE, LANCE

435 Arden Ave Ste 560
Glendale, Ca 91203-1203
(818) 240-1501
Office Hour: M,Tu: 8:00 am - 4:00
pm;W,Th,F,Sat,Sun: Closed
Languages:English
A61300E→Family Care Specialists Medical
Group
A61300E2→Healthcare Partners Medical
Group
A61300E4→Lakeside Medical Group
A61300E5→Regal Medical Group

SCHLECTER, BRUCE

1809 Verdugo Blvd Ste 210
Glendale, Ca 91208-1208
(818) 790-8511
Office Hour: M - F: 9:00 am - 5:00 pm;Sat,Sun:
Closed
Languages:English
G31391E2→Lakeside Medical Group

THOMPSON, DAVID

435 Arden Ave Ste 560
Glendale, Ca 91203-1203
(818) 240-9041
Office Hour: M - F: 8:00 am - 5:00 pm;Sat,Sun:
Closed
G19061E→Family Care Specialists Medical
Group
G19061E4→Lakeside Medical Group
G19061E2→Prospect - Maverick
G19061E6→Regal Medical Group

YEGYAN, GARNIK

416 E Colorado St Ste A
 Glendale, Ca 91205-1205
 (818) 265-2245
 Office Hour: M - F: 8:00 am - 4:00 pm;Sat,Sun:
 Closed
 Languages:Armenian
 A56484E7→Global Care Ipa (medpoint
 Mgmt)
 801 S Chevy Chase Dr Ste 101
 Glendale, Ca 91205-1205
 (818) 247-2212
 Office Hour: M - F: 9:00 am - 5:00 pm;Sat,Sun:
 Closed
 A56484E5→Lakeside Medical Group
 A56484E6→Regal Medical Group
 801 S Chevy Chase Dr Ste 103
 Glendale, Ca 91205-1205
 (818) 247-2212
 Office Hour: M - F: 8:00 am - 5:00 pm;Sat,Sun:
 Closed
 Languages:English
 A56484E3→Allied Physicians Ipa (network
 Med. Mgmt)
 A56484E2→Health Care La Ipa (medpoint
 Mgmt)

GLENDORA

KUNDI, MUKHTAIR

415 W Carroll Ave Ste 203
 Glendora, Ca 91741-1741
 (626) 960-1402
 Office Hour: M - F: 9:00 am - 5:00 pm;Sat,Sun:
 Closed
 Languages:English
 A41283E5→Lakeside Medical Group
 A41283E7→Regal Medical Group

HUNTINGTON PARK

SANTACRUZ, FIDEL

3100 E Florence Ave Ste 3
 Huntington Park, Ca 90255-0255
 (323) 588-3125
 Office Hour: M - F: 9:00 am - 5:00 pm;Sat,Sun:
 Closed
 Languages:English
 A31066E→Allied Physicians Ipa (network
 Med. Mgmt)

INGLEWOOD

ANDREWS, AUGUA

214 S Locust st
 Inglewood, Ca 90301-0301
 (310) 673-7060
 Office Hour: M,Th,F: 9:00 am - 5:00 pm;Tu:
 9:30 am - 2:00 pm;W: 9:30 am - 4:30
 pm;Sat,Sun: Closed
 Languages:English
 G36604E2→Regal Medical Group

KHERADYAR, DAVID

323 N Prairie Ave
 Inglewood, Ca 90301-0301
 (310) 680-0560
 Office Hour: M - F: 9:00 am - 5:00 pm;Sat,Sun:
 Closed
 Languages:English
 A74610E→Global Care Ipa (medpoint Mgmt)
 A74610E2→Health Care La Ipa (medpoint
 Mgmt)

LANCASTER

FUNG, TIK

44902 10th St W
 Lancaster, Ca 93534-3534
 (661) 945-6931
 Office Hour: M - F: 9:00 am - 5:00 pm;Sat,Sun:
 Closed
 A98198E3→Sierra Medical Group
 42135 10th St W Ste 301
 Lancaster, Ca 93534-3534
 (661) 945-6931
 Office Hour: M - F: 9:00 am - 5:00 pm;Sat,Sun:
 Closed
 Languages:English
 A98198E4→High Desert Medical Group

JANUMPALLY, LINGAIAH

42135 10th St W Ste 301
 Lancaster, Ca 93534-3534
 (661) 945-6931
 Office Hour: M - F: 9:00 am - 5:00 pm;Sat,Sun:
 Closed
 Languages:English
 A44785E3→High Desert Medical Group

MISRA, MUKESH

44902 10th St W
 Lancaster, Ca 93534-3534
 (661) 945-6931
 Office Hour: M - F: 9:00 am - 5:00 pm;Sat,Sun:
 Closed
 A95774E4→Sierra Medical Group
 42135 10th St W Ste 301
 Lancaster, Ca 93534-3534
 (661) 945-6931
 Office Hour: M - F: 9:00 am - 5:00 pm;Sat,Sun:
 Closed
 Languages:English
 A95774E6→High Desert Medical Group

SHANMUGAM, VIJAY

44215 15th St W Ste 204
 Lancaster, Ca 93534-3534
 (661) 726-9220
 Office Hour: M - F: 8:00 am - 5:00 pm;Sat,Sun:
 Closed
 A66787E3→High Desert Medical Group
 A66787E4→Sierra Medical Group

LONG BEACH

ALPERN, KENNETH

2925 Palo Verde Ave
 Long Beach, Ca 90815-0815
 (562) 429-2473
 Office Hour: M - F: 8:00 am - 4:00 pm;Sat,Sun:
 Closed
 Languages:English
 A49395E→Talbert Medical Group

CARRILLO-NUNEZ, IGNACIO

1045 Atlantic Ave Ste 719
 Long Beach, Ca 90813-0813
 (562) 591-1324
 Office Hour: M - F: 9:00 am - 5:00 pm;Sat,Sun:
 Closed
 A51049E→Global Care Ipa (medpoint Mgmt)

COBO, NICOLE

2880 Atlantic Ave Ste 260
 Long Beach, Ca 90806-0806
 (562) 490-3580
 Office Hour: M - F: 8:00 am - 5:00 pm;Sat,Sun:
 Closed
 Languages:English
 A106404E→Talbert Medical Group

DIJULIO, THOMAS

1703 Termino Ave Ste 208
 Long Beach, Ca 90804-0804
 (562) 498-1182
 Office Hour: M,Tu,Th,F: 9:00 am - 5:00
 pm;W: 9:00 am - 12:00 pm;Sat,Sun: Closed
 Languages:English
 G30897E3→Regal Medical Group

DUONG, DUC

1045 Atlantic Ave Ste 619
 Long Beach, Ca 90813-0813
 (562) 432-7040
 Office Hour: M - Th: 8:30 am - 5:00 pm;F: 8:30
 am - 4:00 pm;Sat,Sun: Closed
 G84028E9→Regal Medical Group

HUANG, MONQUEN

701 E 28th St Ste 319
 Long Beach, Ca 90806-0806
 (562) 426-3656
 Office Hour: M - F: 8:00 am - 4:00 pm;Sat,Sun:
 Closed
 Languages:English
 A109296E2→Allied Pacific Ipa

OH, HAERYONG

2925 Palo Verde Ave
 Long Beach, Ca 90815-0815
 (562) 429-2473
 Office Hour: M - F: 8:00 am - 5:00 pm;Sat,Sun:
 Closed
 Languages:English
 A100397E→Talbert Medical Group

PARK, KYUNG

2600 Redondo Ave Ste 304
Long Beach, Ca 90806-0806
(562) 988-8700
Office Hour: M - F: 9:00 am - 5:00 pm;Sat,Sun:
Closed
Languages:English
C50980E→Healthcare Partners Medical
Group

PERRINE, GEORGE

2925 Palo Verde Ave
Long Beach, Ca 90815-0815
(562) 429-2473
Office Hour: M,Tu: 8:00 am - 4:00
pm;W,Th,F,Sat,Sun: Closed
Languages:English
G56896E→Talbert Medical Group

LOS ANGELES**AHN, PHILLIP**

520 S Virgil Ave Ste 205
Los Angeles, Ca 90020-0020
(213) 251-3333
Office Hour: M - F: 8:00 am - 4:00 pm;Sat,Sun:
Closed
Languages:English
A52241E2→Altamed Health Services
Corporation

ARANIBAR, ALBERTO

201 S Alvarado St Ste 828
Los Angeles, Ca 90057-0057
(213) 484-5257
Office Hour: M - Th: 10:00 am - 3:00 pm;F:
9:00 am - 5:00 pm;Sat,Sun: Closed
Languages:English,German,Spanish
A42486E3→Regal Medical Group

BERTOLDI, ROGER

8610 S Sepulveda Blvd Ste 200
Los Angeles, Ca 90045-0045
(310) 670-5555
Office Hour: M,Tu: 8:00 am - 5:00
pm;W,Th,F,Sat,Sun: Closed
A40519E→Health Care La Ipa (medpoint
Mgmt)

CHANG, DANIEL

201 S Alvarado St Ste 200
Los Angeles, Ca 90057-0057
(213) 484-6000
Office Hour: M - F: 8:00 am - 4:00 pm;Sat,Sun:
Closed
A61662E→Seoul Medical Group

CHOY, ROSA

711 W College St Ste 500
Los Angeles, Ca 90012-0012
(213) 680-3569
Office Hour: M,W,Th,F: 8:30 am - 5:30
pm;Tu,Sat: 9:00 am - 1:00 pm;Sun: Closed
Languages:Cantonese
G45913E→Allied Physicians Ipa (network
Med. Mgmt)

GABRIEL, RONALD

2080 Century Park E Ste 203
Los Angeles, Ca 90067-0067
(310) 277-9533
Office Hour: M - F: 8:00 am - 5:00 pm;Sat,Sun:
Closed
Languages:English
G9877E2→Sierra Medical Group

ISKANDER, RAAFAAT

6200 Wilshire Blvd Ste 1708
Los Angeles, Ca 90048-0048
(323) 939-0008
Office Hour: M - F: 9:30 am - 5:30 pm;Sat,Sun:
Closed
A83604E6→Lakeside Medical Group
A83604E7→Regal Medical Group

KIM, JAMES

520 S Virgil Ave Ste 307
Los Angeles, Ca 90020-0020
(213) 386-2500
Office Hour: M,Tu,Th,F: 9:00 am - 6:00
pm;W: 9:00 am - 1:00 pm;Sat,Sun: Closed
A49011E2→Health Care La Ipa (medpoint
Mgmt)

LIU, ANTONIO

1701 E Cesar E Chavez Ave Ste 510
Los Angeles, Ca 90033-0033
(323) 987-1362
Office Hour: M,Tu: 8:00 am - 4:00
pm;W,Th,F,Sat,Sun: Closed
A62246E6→Allied Pacific Ipa
A62246E3→Altamed Health Services
Corporation
A62246E→Family Care Specialists Medical
Group

1701 E Cesar E Chavez Ave Ste 532

Los Angeles, Ca 90033-0033
(323) 987-1200
Office Hour: M - F: 8:00 am - 5:00 pm;Sat,Sun:
Closed
A62246E5→Regal Medical Group

MEIR, JESSICA

1701 E Cesar E Chavez Ave Ste 510
Los Angeles, Ca 90033-0033
(323) 987-1362
Office Hour: M - F: 8:00 am - 5:00 pm;Sat,Sun:
Closed

A95979E5→Allied Pacific Ipa
A95979E2→Altamed Health Services
Corporation

A95979E7→Health Care La Ipa (medpoint
Mgmt)
A95979E6→Prospect - Maverick
A95979E4→Regal Medical Group

OWYOUNG, NELSON

2105 Beverly Blvd Ste 211
Los Angeles, Ca 90057-0057
(213) 483-5527
Office Hour: M - F: 9:00 am - 5:00 pm;Sat,Sun:
Closed
A40475E5→Regal Medical Group

SINGH, RAVINDER

6200 Wilshire Blvd Ste 100
Los Angeles, Ca 90048-0048
(323) 933-3111
Office Hour: M - F: 9:00 am - 5:00 pm;Sat,Sun:
Closed
Languages:English
A50944E→Healthcare Partners Medical
Group

LOS FELIZ**YOO, ELIZABETH**

1300 N Vermont Ave
Los Feliz, Ca 90027-0027
(323) 665-9550
Office Hour: M - F: 9:00 am - 5:00 pm;Sat,Sun:
Closed
A40192E→Allied Physicians Ipa (network
Med. Mgmt)

MISSION HILLS**NAYYAR, KANWAL**

14901 Rinaldi St Ste 325
Mission Hills, Ca 91345-1345
(818) 898-9898
Office Hour: M - F: 8:00 am - 4:00 pm;Sat,Sun:
Closed
Languages:English
A56226E→Health Care La Ipa (medpoint
Mgmt)
A56226E4→Lakeside Medical Group
A56226E5→Regal Medical Group

MONTEREY PARK**LIN, FRANK**

223 N Garfield Ave Ste 302
Monterey Park, Ca 91754-1754
(626) 572-8601
Office Hour: M - F: 8:00 am - 4:00 pm;Sat,Sun:
Closed
A78083E→Allied Physicians Ipa (network
Med. Mgmt)

LIN, JAMES

600 N Garfield Ave Ste 303
Monterey Park, Ca 91754-1754
(626) 572-4974
Office Hour: M,Tu: 10:00 am - 5:00
pm;W,Th,F: 10:00 am - 5:30 pm;Sat: 10:00 am
- 2:00 pm;Sun: Closed
Languages:English
A40982E3→Allied Physicians Ipa (network
Med. Mgmt)
A40982E→Healthcare Partners Medical
Group
A40982E2→Preferred Ipa Of California

NEWHALL

DHILLON, SURISHAM

23928 Lyons Ave Ste 102
 Newhall, Ca 91321-1321
 (661) 222-2326
 Office Hour: M - F: 8:00 am - 4:00 pm;Sat,Sun:
 Closed
 Languages:English
 A51651E→Regal Medical Group

SCHULTZ, MARK

24355 Lyons Ave Ste 216
 Newhall, Ca 91321-1321
 (661) 255-5444
 Office Hour: M - F: 9:00 am - 5:00 pm;Sat,Sun:
 Closed
 Languages:English
 G45233E2→Lakeside Medical Group

NORTH HOLLYWOOD

COHEN, LILIANA

10701 Riverside Dr Ste 16
 North Hollywood, Ca 91602-1602
 (818) 985-1999
 Office Hour: M - F: 9:00 am - 5:00 pm;Sat,Sun:
 Closed
 A82518E2→Regal Medical Group

REDDY, KADITAM

10701 Riverside Dr Ste 16
 North Hollywood, Ca 91602-1602
 (818) 985-1999
 Office Hour: M - F: 9:00 am - 5:00 pm;Sat,Sun:
 Closed
 Languages:English
 A70245E→Regal Medical Group

PANORAMA CITY

ARMANIOUS, NADER

8780 Van Nuys Blvd Ste 201
 Panorama City, Ca 91402-1402
 (818) 984-8882
 Office Hour: M - F: 9:00 am - 5:00 pm;Sat,Sun:
 Closed
 A72796E3→Lakeside Medical Group
 A72796E5→Regal Medical Group

VERPUKHOVSKIY, YURIY

14860 Roscoe Blvd Ste 306
 Panorama City, Ca 91402-1402
 (818) 904-9200
 Office Hour: M - F: 8:30 am - 5:00 pm;Sat,Sun:
 Closed
 Languages:English
 A76392E3→Citrus Valley Physicians Group
 A76392E→Health Care La Ipa (medpoint
 Mgmt)
 A76392E4→Lakeside Medical Group
 A76392E5→Regal Medical Group

PASADENA

BARTON, EDWARD

630 S Raymond Ave Unit 310
 Pasadena, Ca 91105-1105
 (626) 598-3770
 Office Hour: M - F: 8:00 am - 5:00 pm;Sat,Sun:
 Closed
 Languages:English
 A101958E2→Allied Pacific Ipa

GIRARD, PHILIP

50 Alessandro Pl Ste 120
 Pasadena, Ca 91105-1105
 (626) 449-1814
 Office Hour: M - F: 9:00 am - 5:00 pm;Sat,Sun:
 Closed
 G32812E2→Lakeside Medical Group

LEVINE, REED

1017 S Fair Oaks Ave
 Pasadena, Ca 91105-1105
 (626) 403-6200
 Office Hour: M - F: 8:00 am - 6:00 pm;Sat,Sun:
 Closed

Languages:English,Spanish
 A94916E→Lakeside Medical Group
 A94916E2→Regal Medical Group

LISK, JEROME

65 N Madison Ave Ste 410
 Pasadena, Ca 91101-1101
 (626) 792-6683
 Office Hour: M - F: 8:00 am - 5:00 pm;Sat,Sun:
 Closed
 Languages:English
 A88331E2→Regal Medical Group

NELSEN, MIHOKO

630 S Raymond Ave Unit 340
 Pasadena, Ca 91105-1105
 (626) 792-2815
 Office Hour: M - F: 9:00 am - 5:00 pm;Sat,Sun:
 Closed
 Languages:English
 G37022E→Healthcare Partners Medical
 Group

YEUNG, YVETTE

988 S Fair Oaks Ave
 Pasadena, Ca 91105-1105
 (626) 799-4194
 Office Hour: M - F: 8:00 am - 5:00 pm;Sat,Sun:
 Closed
 Languages:English
 A106734E2→Healthcare Partners Medical
 Group

POMONA

ELGHAZI, FARES

1818 N Orange Grove Ave Ste 300
 Pomona, Ca 91767-1767
 (909) 620-7876
 Office Hour: M - F: 9:00 am - 5:00 pm;Sat,Sun:
 Closed
 Languages:English
 C42219E3→Health Care La Ipa (medpoint
 Mgmt)

C42219E6→Lakeside Medical Group
 C42219E8→Regal Medical Group

RANCHO PALOS VERDES

MOLAIE, MAJID

28924 S Western Ave Ste 201
 Rancho Palos Verdes, Ca 90275-0275
 (310) 514-4803
 Office Hour: M - F: 9:00 am - 5:00 pm;Sat,Sun:
 Closed
 Languages:English
 A37634E→Healthcare Partners Medical
 Group

SAN DIMAS

ALI, MOHSEN

1330 W Covina Blvd Ste 103
 San Dimas, Ca 91773-1773
 (909) 592-2145
 Office Hour: M - F: 8:00 am - 4:00 pm;Sat,Sun:
 Closed
 Languages:Arabic,English,Spanish
 A33406E6→Allied Physicians Ipa (network
 Med. Mgmt)
 A33406E3→Citrus Valley Physicians Group
 A33406E4→Lakeside Medical Group
 A33406E5→Regal Medical Group

ISMAIL, HABIB

1330 W Covina Blvd Ste 103
 San Dimas, Ca 91773-1773
 (626) 914-2831
 Office Hour: M - F: 8:00 am - 4:00 pm;Sat,Sun:
 Closed
 Languages:English,Spanish
 A43523E→Citrus Valley Physicians Group

SAN GABRIEL

YANG, KIM

207 S Santa Anita Ave Ste 320
 San Gabriel, Ca 91776-1776
 (626) 458-8018
 Office Hour: M - F: 9:00 am - 5:00 pm;Sat,Sun:
 Closed
 Languages:English
 A40824E→Healthcare Partners Medical
 Group

TORRANCE

GERMAN, CRAIG

3565 Del Amo Blvd Ste 203
 Torrance, Ca 90503-0503
 (310) 214-0811
 Office Hour: M - F: 8:00 am - 5:00 pm;Sat,Sun:
 Closed
 Languages:English
 A91512E→Healthcare Partners Medical
 Group

GUNTUR, PAVANI

3565 Del Amo Blvd Ste 203
Torrance, Ca 90503-0503
(310) 214-0811
Office Hour: M - F: 8:00 am - 5:00 pm;Sat,Sun:
Closed
Languages:English
A123204E→Healthcare Partners Medical
Group

WEST COVINA**KUNDI, MUKHTAIR**

1740 W Cameron Ave Ste 110
West Covina, Ca 91790-1790
(626) 960-1402
Office Hour: M - F: 9:00 am - 5:00 pm;Sat,Sun:
Closed
Languages:English
A41283E→Altamed Health Services
Corporation
A41283E4→Lakeside Medical Group
A41283E6→Regal Medical Group

UDDIN, MOHAMMAD

933 S Sunset Ave Ste 306
West Covina, Ca 91790-1790
(626) 337-2265
Office Hour: M - F: 9:00 am - 5:00 pm;Sat,Sun:
Closed
Languages:English,Spanish,Urdu
A83767E3→Lakeside Medical Group
A83767E5→Regal Medical Group

WEST HILLS**BAUM, RONALD**

7320 Woodlake Ave Ste 375
West Hills, Ca 91307-1307
(818) 888-4577
Office Hour: M - F: 8:30 am - 5:00 pm;Sat,Sun:
Closed
Languages:English
G52046E7→Lakeside Medical Group
G52046E11→Regal Medical Group

ENGELBERG, TERI

23101 Sherman Pl Ste 501
West Hills, Ca 91307-1307
(818) 340-5421
Office Hour: M - F: 8:00 am - 5:00 pm;Sat,Sun:
Closed
Languages:English
A81015E3→Lakeside Medical Group
A81015E4→Regal Medical Group

OLSHANSKY, ADEL

7320 Woodlake Ave Ste 250
West Hills, Ca 91307-1307
(818) 593-2191
Office Hour: M - F: 8:30 am - 5:00 pm;Sat,Sun:
Closed
Languages:English,Spanish
A106965E→Health Care La Ipa (medpoint
Mgmt)
A106965E3→Regal Medical Group

PARAMESH, KANNEN

23101 Sherman Pl Ste 501
West Hills, Ca 91307-1307
(818) 340-5421
Office Hour: M - F: 8:30 am - 5:00 pm;Sat,Sun:
Closed
Languages:English,Hindi
A29461E5→Lakeside Medical Group
A29461E6→Regal Medical Group

SAVUR, VIVEK

7320 Woodlake Ave Ste 250
West Hills, Ca 91307-1307
(818) 593-2191
Office Hour: M - F: 8:30 am - 5:00 pm;Sat,Sun:
Closed
A33689E4→Lakeside Medical Group
A33689E6→Regal Medical Group

SENGUPTA, VEENA

7320 Woodlake Ave Ste 250
West Hills, Ca 91307-1307
(818) 593-2191
Office Hour: M - F: 8:30 am - 5:00 pm;Sat,Sun:
Closed
Languages:English
C50319E→Health Care La Ipa (medpoint
Mgmt)
C50319E3→Lakeside Medical Group
C50319E4→Regal Medical Group

ZHU, JENNY

23101 Sherman Pl Ste 405
West Hills, Ca 91307-1307
(818) 347-3287
Office Hour: M - F: 8:30 am - 5:00 pm;Sat,Sun:
Closed
A85201E2→Lakeside Medical Group
A85201E3→Regal Medical Group

WHITTIER**KIM, CHAN**

14350 Whittier Blvd Ste 320
Whittier, Ca 90605-0605
(562) 696-2622
Office Hour: M,Tu: 9:00 am - 5:00
pm;W,Th,F: 8:00 am - 4:00 pm;Sat,Sun:
Closed
Languages:English
A30732E2→Allied Physicians Ipa (network
Med. Mgmt)
A30732E4→Applecare Medical Group
(downey And Select Regions)
A30732E3→Applecare Medical Group St
Francis
A30732E→Prospect Medical Group Los
Angeles Inc

NUCLEAR MEDICINE**LANCASTER****LYASS, OLGA**

44105 15th St W Ste 100
Lancaster, Ca 93534-3534
(661) 726-6050
Office Hour: M - F,Sun: 12:00 am - 11:59
pm;Sat: Closed
A93366E8→High Desert Medical Group
A93366E4→Lakeside Medical Group
A93366E14→Regal Medical Group

LOS ANGELES**KHANNA, SANDEEP**

4620 Whittier Blvd
Los Angeles, Ca 90022-0022
(323) 780-3131
Office Hour: M - F: 8:00 am - 4:00 pm;Sat,Sun:
Closed
Languages:English
A48969E2→Global Care Ipa (medpoint
Mgmt)

RAO, VIJENDRA

1510 Cotner Ave
Los Angeles, Ca 90025-0025
(310) 445-2800
Office Hour: M - F: 8:00 am - 5:00 pm;Sat,Sun:
Closed
Languages:English
A91225E3→Regal Medical Group

ROSE, JUDITH

1510 Cotner Ave
Los Angeles, Ca 90025-0025
(310) 445-2800
Office Hour: M - F: 8:00 am - 5:00 pm;Sat,Sun:
Closed
G36279E4→Lakeside Medical Group
G36279E6→Regal Medical Group

LYNWOOD**RODRIGUEZ, MARIA**

3737 Martin Luther King Jr Blvd Ste 104
Lynwood, Ca 90262-0262
(310) 537-8823
Office Hour: M - F: 9:00 am - 5:00 pm;Sat,Sun:
Closed
Languages:English
G49312E→Global Care Ipa (medpoint Mgmt)

MONTEBELLO

KHANNA, SANDEEP

433 N 4th St Ste 214
Montebello, Ca 90640-0640
(323) 724-1075
Office Hour: M - F: 8:00 am - 4:00 pm;Sat,Sun:
Closed
Languages:English
A48969E3→Global Care Ipa (medpoint
Mgmt)
A48969E5→Health Care La Ipa (medpoint
Mgmt)

NEWHALL

RAO, VIJENDRA

24355 Lyons Ave Ste 150
Newhall, Ca 91321-1321
(661) 255-9561
Office Hour: M - F: 8:00 am - 5:00 pm;Sat,Sun:
Closed
Languages:English
A91225E4→Regal Medical Group

NORTHRIDGE

LYASS, OLGA

18300 Roscoe Blvd
Northridge, Ca 91325-1325
(818) 885-8500
Office Hour: M - F: 8:00 am - 5:00 pm;Sat,Sun:
Closed
A93366E6→High Desert Medical Group
A93366E10→Lakeside Medical Group
A93366E12→Regal Medical Group

**OBSTETRICS AND
GYNECOLOGY**

BELLFLOWER

LEE, HYUK

10230 Artesia Blvd Ste 303
Bellflower, Ca 90706-0706
(562) 804-4441
Office Hour: M,Tu,Th,F: 9:00 am - 5:00
pm;W,Sat,Sun: Closed
Languages:English
A30417E→Applecure Medical Group
(downey And Select Regions)

GLENDALE

DINSAY, ROSELYN

435 Arden Ave Ste 360
Glendale, Ca 91203-1203
(818) 246-7245
Office Hour: M - F: 8:00 am - 5:00 pm;Sat,Sun:
Closed
Languages:English,Spanish,Tagalog
G85448E3→Lakeside Medical Group
G85448E4→Regal Medical Group

DYM, JACK

372 Arden Ave Ste 200
Glendale, Ca 91203-1203
(818) 502-1341
Office Hour: M - F: 8:00 am - 5:00 pm;Sat,Sun:
Closed
Languages:English
G18786E8→Regal Medical Group

KORNAFEL, KATHLEEN

1560 E Chevy Chase Dr Ste 200
Glendale, Ca 91206-1206
(818) 242-9933
Office Hour: M,Tu,W: 8:00 am - 5:00 pm;Th:
8:00 am - 6:00 pm;F: 8:00 am - 12:00
pm;Sat,Sun: Closed
Languages:English
G61544E2→Lakeside Medical Group

LANCASTER

VORA, BANSI

1351 W Avenue J
Lancaster, Ca 93534-3534
(661) 726-6644
Office Hour: M - F: 9:00 am - 5:00 pm;Sat,Sun:
Closed
A38008E2→High Desert Medical Group
A38008E4→Sierra Medical Group

LONG BEACH

MARMET, RUBEN

2777 Long Beach Blvd Ste 200
Long Beach, Ca 90806-0806
(562) 595-5653
Office Hour: M - F: 8:00 am - 5:00 pm;Sat,Sun:
Closed
Languages:English
C29220E2→Regal Medical Group

LOS ANGELES

DIEGO, LORAIN

2405 W 8th St Ste 105
Los Angeles, Ca 90057-0057
(213) 388-2229
Office Hour: M,Tu,W: 9:00 am - 5:00 pm;Th:
9:00 am - 4:00 pm;F: 9:00 am - 1:00
pm;Sat,Sun: Closed
A67445E2→Lakeside Medical Group

HERNANDEZ, WILFREDO

1338 S Hope st
Los Angeles, Ca 90015-0015
(213) 742-5634
Office Hour: M - F: 8:00 am - 4:00 pm;Sat,Sun:
Closed
A26402E2→Global Care Ipa (medpoint
Mgmt)

MANUEL, MICHAEL

1513 S Grand Ave Ste 400
Los Angeles, Ca 90015-0015
(213) 742-6400
Office Hour: M - F: 8:00 am - 5:00 pm;Sat,Sun:
Closed
A68842E2→Global Care Ipa (medpoint
Mgmt)
A68842E→Health Care La Ipa (medpoint
Mgmt)

MISSION HILLS

DYM, JACK

10200 Sepulveda Blvd Ste 200
Mission Hills, Ca 91345-1345
(818) 893-6949
Office Hour: M - F: 8:00 am - 5:00 pm;Sat,Sun:
Closed
Languages:English
G18786E5→Regal Medical Group

PASADENA

DEVORE, GREGGORY

625 S Fair Oaks Ave Ste 220
Pasadena, Ca 91105-1105
(626) 583-3891
Office Hour: M - F: 9:00 am - 5:00 pm;Sat,Sun:
Closed
Languages:English
G44446E→Healthcare Partners Medical
Group

SCHLAERTH, ALAN

630 S Raymond Ave Unit 201
Pasadena, Ca 91105-1105
(626) 396-9000
Office Hour: M - F: 9:00 am - 5:00 pm;Sat,Sun:
Closed
Languages:English
A72436E→Global Care Ipa (medpoint Mgmt)

SHERMAN OAKS

EISENKOP, SCOTT

4835 Van Nuys Blvd Ste 109
Sherman Oaks, Ca 91403-1403
(818) 905-1901
Office Hour: M - F: 8:00 am - 4:00 pm;Sat,Sun:
Closed
Languages:English
G41053E2→Health Care La Ipa (medpoint
Mgmt)

TORRANCE

ASCH, MORRIS

21840 Normandie Ave Ste 1100
Torrance, Ca 90502-0502
(310) 222-5133
Office Hour: M - F: 8:00 am - 4:00 pm;Sat,Sun:
Closed
Languages:English
G12676E→Healthcare Partners Medical
Group

ATAMDEDE, FIKRET

23600 Telo Ave Ste 250
Torrance, Ca 90505-0505
(310) 375-8446
Office Hour: M - F: 8:30 am - 5:00 pm;Sat,Sun:
Closed
Languages:Spanish
G56999E→Health Care La Ipa (medpoint
Mgmt)

DYM, JACK

3655 Lomita Blvd Ste 400
Torrance, Ca 90505-0505
(310) 373-5653
Office Hour: M - F: 8:00 am - 5:00 pm;Sat,Sun:
Closed
Languages:English
G18786E7→Regal Medical Group

MIRHASHEMI, RAMIN

23600 Telo Ave Ste 250
Torrance, Ca 90505-0505
(310) 375-8446
Office Hour: M - F: 9:00 am - 5:00 pm;Sat,Sun:
Closed
Languages:Spanish
G86713E→Health Care La Ipa (medpoint
Mgmt)

WEST COVINA

DYM, JACK

1135 S Sunset Ave Ste 302
West Covina, Ca 91790-1790
(909) 784-3687
Office Hour: M - F: 8:00 am - 5:00 pm;Sat,Sun:
Closed
Languages:English
G18786E6→Regal Medical Group

PHELAN, JEFFREY

1135 S Sunset Ave Ste 402
West Covina, Ca 91790-1790
(626) 337-7442
Office Hour: M - F: 9:00 am - 5:00 pm;Sat,Sun:
Closed
Languages:English
G44399E→Healthcare Partners Medical
Group

SHAH, SHIVANI

1500 W West Covina Pkwy Ste 203
West Covina, Ca 91790-1790
(626) 430-9991
Office Hour: M - F: 8:30 am - 5:00 pm;Sat,Sun:
Closed
A36853E3→Lakeside Medical Group
A36853E5→Regal Medical Group

ONCOLOGY

ALHAMBRA

YAO, SHOUNAN

103 N Garfield Ave Fl 2
Alhambra, Ca 91801-1801
(626) 308-3000
Office Hour: M - F: 8:00 am - 4:00 pm;Sat,Sun:
Closed
Languages:English
A83484E2→Allied Physicians Ipa (network
Med. Mgmt)

ARCADIA

SCHLAERTH, ALAN

300 W Huntington dr
Arcadia, Ca 91007-1007
(626) 898-8198
Office Hour: M - F: 8:00 am - 5:00 pm;Sat,Sun:
Closed
Languages:English
A72436E2→Healthcare Partners Medical
Group

WANG, HENRY

612 W Duarte Rd Ste 804
Arcadia, Ca 91007-1007
(626) 247-1192
Office Hour: M - F: 8:30 am - 5:30 pm;Sat,Sun:
Closed
A72545E2→Regal Medical Group

BEVERLY HILLS

CHAP, LINNEA

8900 Wilshire Blvd
Beverly Hills, Ca 90211-0211
(310) 432-8900
Office Hour: M - F: 8:00 am - 5:00 pm;Sat,Sun:
Closed
Languages:English,Spanish
G73680E2→Global Care Ipa (medpoint
Mgmt)
G73680E4→Health Care La Ipa (medpoint
Mgmt)
G73680E→Prospect Health Source Medical
Group Inc
G73680E3→Prospect Medical Group Inc
G73680E5→Prospect Professional Care
Medical Group Inc

GABAYAN, AFSHIN

8900 Wilshire Blvd
Beverly Hills, Ca 90211-0211
(310) 432-8900
Office Hour: M - F: 8:00 am - 5:00 pm;Sat,Sun:
Closed
Languages:English,Persian
A55613E3→Health Care La Ipa (medpoint
Mgmt)
A55613E→Prospect Health Source Medical
Group Inc

BURBANK

MASIELLO, DAVID

191 S Buena Vista St Ste 440
Burbank, Ca 91505-1505
(818) 562-3650
Office Hour: M - F: 8:00 am - 5:00 pm;Sat,Sun:
Closed
A94680E4→High Desert Medical Group
A94680E5→High Desert Medical Group
A94680E8→Lakeside Medical Group
A94680E9→Lakeside Medical Group
A94680E12→Regal Medical Group
A94680E13→Regal Medical Group
A94680E16→Sierra Medical Group
A94680E17→Sierra Medical Group

NAIK, RAHUL

191 S Buena Vista St Ste 440
Burbank, Ca 91505-1505
(818) 562-3650
Office Hour: M - F: 8:00 am - 5:00 pm;Sat,Sun:
Closed
Languages:English,Spanish
A101362E5→High Desert Medical Group
A101362E11→Lakeside Medical Group
A101362E17→Regal Medical Group
A101362E23→Sierra Medical Group

WANG, AMY

191 S Buena Vista St Ste 440
Burbank, Ca 91505-1505
(818) 562-3650
Office Hour: M - F: 9:00 am - 5:00 pm;Sat,Sun:
Closed
A72227E6→Lakeside Medical Group
A72227E8→Regal Medical Group

CULVER CITY

DUVIVIER, HERBERT

9808 Venice Blvd Ste 602
Culver City, Ca 90232-0232
(310) 842-4805
Office Hour: M - F: 8:00 am - 5:00 pm;Sat,Sun:
Closed
Languages:English
G67229E14→Lakeside Medical Group
G67229E18→Regal Medical Group

DOWNEY

AGAJANIAN, RICHY

11480 Brookshire Ave Ste 309
Downey, Ca 90241-0241
(562) 869-1201
Office Hour: M - F: 8:30 am - 5:00 pm;Sat,Sun:
Closed
Languages:Armenian,English,Spanish
A70830E10→Lakeside Medical Group
A70830E14→Regal Medical Group

HUANG, DANIEL

11480 Brookshire Ave Ste 309
 Downey, Ca 90241-0241
 (562) 869-1201
 Office Hour: M - F: 8:30 am - 5:00 pm;Sat,Sun:
 Closed
 Languages:English
 A84935E2→Regal Medical Group

HUANG, STEPHEN

11480 Brookshire Ave Ste 309
 Downey, Ca 90241-0241
 (562) 869-1201
 Office Hour: M - F: 8:30 am - 5:00 pm;Sat,Sun:
 Closed
 C54719E→Lakeside Medical Group
 C54719E2→Regal Medical Group

MOSTOFI, REZA

11480 Brookshire Ave Ste 309
 Downey, Ca 90241-0241
 (562) 869-1201
 Office Hour: M - F: 8:30 am - 5:00 pm;Sat,Sun:
 Closed
 Languages:English
 C56205E→Omnicare Medical Group

RUPANI, RAVIN

11480 Brookshire Ave Ste 309
 Downey, Ca 90241-0241
 (562) 869-1201
 Office Hour: M,W,F: 8:30 am - 5:00
 pm;Tu,Th,Sat,Sun: Closed
 Languages:English
 A92837E→Altamed Health Services
 Corporation
 A92837E6→Lakeside Medical Group
 A92837E9→Regal Medical Group

DUARTE

HAN, ERNEST

1500 Duarte rd
 Duarte, Ca 91010-1010
 (626) 359-8111
 Office Hour: M - F: 8:00 am - 5:00 pm;Sat,Sun:
 Closed
 Languages:English
 A85994E2→High Desert Medical Group

STEEN, SHAWN

1500 Duarte rd
 Duarte, Ca 91010-1010
 (626) 359-8111
 Office Hour: M - F: 8:00 am - 5:00 pm;Sat,Sun:
 Closed
 Languages:English
 A107377E5→High Desert Medical Group
 A107377E7→Sierra Medical Group

ENCINO

GABAYAN, AFSHIN

5363 Balboa Blvd Ste 345
 Encino, Ca 91316-1316
 (310) 432-8900
 Office Hour: M - F: 8:00 am - 5:00 pm;Sat,Sun:
 Closed
 Languages:English,Persian
 A55613E2→Health Care La Ipa (medpoint
 Mgmt)

GLENDALE

AGAJANIAN, RICHY

435 Arden Ave Ste 520
 Glendale, Ca 91203-1203
 (818) 334-5425
 Office Hour: M - F: 8:00 am - 5:00 pm;Sat,Sun:
 Closed
 A70830E12→Lakeside Medical Group
 A70830E16→Regal Medical Group

BAGDASARIAN, BORIS

1505 Wilson Ter
 Glendale, Ca 91206-1206
 (818) 553-8160
 Office Hour: M,Tu: 8:00 am - 4:30
 pm;W,Th,F,Sat,Sun: Closed
 Languages:Armenian,English,Tagalog
 20A6598E5→Allied Physicians Ipa (network
 Med. Mgmt)
 1505 Wilson Ter Ste 200
 Glendale, Ca 91206-1206
 (818) 409-0105
 Office Hour: M - F: 9:00 am - 4:30 pm;Sat,Sun:
 Closed

Languages:English
 20A6598E9→Citrus Valley Physicians Group
 20A6598E2→Global Care Ipa (medpoint
 Mgmt)
 20A6598E3→Health Care La Ipa (medpoint
 Mgmt)
 222 W Eulalia St Ste 100c
 Glendale, Ca 91204-1204
 (213) 977-1214
 Office Hour: M - F: 9:00 am - 4:30 pm;Sat,Sun:
 Closed
 Languages:English
 20A6598E8→Citrus Valley Physicians Group

BOGHOSSIAN, NUBAR

222 W Eulalia St Ste 100c
 Glendale, Ca 91204-1204
 (818) 553-8160
 Office Hour: M - F: 9:00 am - 4:30 pm;Sat,Sun:
 Closed
 Languages:English
 A88517E5→Citrus Valley Physicians Group
 A88517E2→Global Care Ipa (medpoint
 Mgmt)
 A88517E3→Health Care La Ipa (medpoint
 Mgmt)
 A88517E7→Healthcare Partners Medical
 Group

GUNNELL, JOHN

435 Arden Ave Ste 520
 Glendale, Ca 91203-1203
 (818) 247-5440
 Office Hour: M,Tu: 8:00 am - 4:00
 pm;W,Th,F,Sat,Sun: Closed
 Languages:English
 G17573E→Family Care Specialists Medical
 Group
 G17573E2→Healthcare Partners Medical
 Group
 G17573E3→Preferred Ipa Of California

HO, JASON

222 W Eulalia St Ste 100c
 Glendale, Ca 91204-1204
 (818) 553-8160
 Office Hour: M - F: 9:00 am - 4:30 pm;Sat,Sun:
 Closed
 Languages:English
 A81221E4→Citrus Valley Physicians Group

SHUM, MERRILL

435 Arden Ave Ste 520
 Glendale, Ca 91203-1203
 (818) 334-5425
 Office Hour: M - F: 8:00 am - 5:00 pm;Sat,Sun:
 Closed
 A98845E3→Lakeside Medical Group
 A98845E4→Regal Medical Group

WADA, JERRY

1505 Wilson Ter Ste 370
 Glendale, Ca 91206-1206
 (818) 409-0105
 Office Hour: M - F: 9:00 am - 4:30 pm;Sat,Sun:
 Closed
 Languages:English
 G22808E4→Global Care Ipa (medpoint
 Mgmt)
 G22808E5→Health Care La Ipa (medpoint
 Mgmt)

WANG, AMY

222 W Eulalia St Ste 100b
 Glendale, Ca 91204-1204
 (818) 637-7611
 Office Hour: M - F: 8:00 am - 4:00 pm;Sat,Sun:
 Closed
 Languages:English
 A72227E2→Allied Physicians Ipa (network
 Med. Mgmt)

GLENDDORA

LATIF, ALAA

130 W Route 66 Ste 308
 Glendora, Ca 91740-1740
 (626) 857-1992
 Office Hour: M - Th: 8:00 am - 5:00 pm;F: 8:00
 am - 1:00 pm;Sat,Sun: Closed
 A51955E3→Regal Medical Group

UPADHYAYA, GARGI

210 S Grand Ave Ste 425
 Glendora, Ca 91741-1741
 (626) 335-0213
 Office Hour: M - F: 8:30 am - 5:00 pm;Sat,Sun:
 Closed
 A49787E5→Lakeside Medical Group

A49787E7→Regal Medical Group

GRANADA HILLS**CHATHAM, PHILIP**

16801 Devonshire st
Granada Hills, Ca 91344-1344
(818) 366-1878
Office Hour: M - F: 9:00 am - 5:00 pm;Sat,Sun:
Closed
Languages:English
A32433E10→Health Care La Ipa (medpoint
Mgmt)
A32433E5→Lakeside Medical Group
A32433E8→Regal Medical Group

JOSEPH, THOMAS

16801 Devonshire st
Granada Hills, Ca 91344-1344
(818) 366-1878
Office Hour: M - F: 9:00 am - 5:00 pm;Sat,Sun:
Closed
Languages:English,Spanish
A94387E5→Health Care La Ipa (medpoint
Mgmt)

HAWTHORNE**WAISMAN, JAMES**

14650 Aviation Blvd Ste 200
Hawthorne, Ca 90250-0250
(310) 539-2300
Office Hour: M - F: 8:00 am - 5:00 pm;Sat,Sun:
Closed
Languages:English
G25718E2→Regal Medical Group

HUNTINGTON PARK**DUVIVIER, HERBERT**

6601 Rugby Ave Ste 401
Huntington Park, Ca 90255-0255
(323) 277-9001
Office Hour: M - F: 8:00 am - 5:00 pm;Sat,Sun:
Closed
Languages:English
G67229E12→Lakeside Medical Group
G67229E2→Prospect Health Source Medical
Group Inc
G67229E16→Regal Medical Group

LANCASTER**BANTA, WARREN**

43839 15th St W
Lancaster, Ca 93534-3534
(661) 945-5984
Office Hour: M - F: 9:00 am - 5:00 pm;Sat,Sun:
Closed
A88514E2→High Desert Medical Group
A88514E3→Sierra Medical Group

MASIELLO, DAVID

43839 15th St W
Lancaster, Ca 93534-3534
(661) 945-5984
Office Hour: M - F: 9:00 am - 5:00 pm;Sat,Sun:
Closed
Languages:English,Spanish
A94680E6→High Desert Medical Group
A94680E7→High Desert Medical Group
A94680E10→Lakeside Medical Group
A94680E11→Lakeside Medical Group
A94680E14→Regal Medical Group
A94680E15→Regal Medical Group
A94680E18→Sierra Medical Group
A94680E19→Sierra Medical Group

NAIK, RAHUL

43839 15th St W
Lancaster, Ca 93534-3534
(661) 945-5984
Office Hour: M - F: 9:00 am - 5:00 pm;Sat,Sun:
Closed
Languages:English,Spanish
A101362E7→High Desert Medical Group
A101362E13→Lakeside Medical Group
A101362E19→Regal Medical Group
A101362E25→Sierra Medical Group

STEEN, SHAWN

44105 15th St W Ste 409
Lancaster, Ca 93534-3534
(661) 902-5600
Office Hour: M - F: 8:00 am - 5:00 pm;Sat,Sun:
Closed
Languages:English
A107377E6→High Desert Medical Group
A107377E8→Sierra Medical Group

LONG BEACH**CIAROLLA, ANTHONY**

2653 Elm Ave Ste 300
Long Beach, Ca 90806-0806
(562) 595-5733
Office Hour: M - F: 9:00 am - 5:00 pm;Sat,Sun:
Closed
Languages:English
G44844E→Healthcare Partners Medical
Group

LOS ANGELES**AHN, SANG-HOON**

500 S Virgil Ave Ste 502
Los Angeles, Ca 90020-0020
(213) 388-0908
Office Hour: M - F: 8:00 am - 4:00 pm;Sat,Sun:
Closed
Languages:English
A95562E2→Altamed Health Services
Corporation

AL-JAZAYRLY, GHASSAN

1300 N Vermont Ave Ste 606
Los Angeles, Ca 90027-0027
(323) 660-6200
Office Hour: M - F: 9:00 am - 5:00 pm;Sat,Sun:
Closed
A52470E3→Health Care La Ipa (medpoint
Mgmt)

BAGDASARIAN, BORIS

1245 Wilshire Blvd Ste 303
Los Angeles, Ca 90017-0017
(213) 277-1214
Office Hour: M - F: 8:00 am - 4:30 pm;Sat,Sun:
Closed
Languages:Armenian,English,Tagalog
20A6598E6→Allied Physicians Ipa (network
Med. Mgmt)
20A6598E10→Citrus Valley Physicians
Group
20A6598E→Global Care Ipa (medpoint
Mgmt)
20A6598E4→Health Care La Ipa (medpoint
Mgmt)
20A6598E7→Healthcare Partners Medical
Group

BOGHOSSIAN, NUBAR

201 S Alvarado St Ste 110
Los Angeles, Ca 90057-0057
(213) 484-6474
Office Hour: M - F: 9:00 am - 4:30 pm;Sat,Sun:
Closed
Languages:English
A88517E→Global Care Ipa (medpoint Mgmt)
A88517E4→Health Care La Ipa (medpoint
Mgmt)

DUVIVIER, HERBERT

1700 E Cesar E Chavez Ave Ste 3750
Los Angeles, Ca 90033-0033
(818) 247-5440
Office Hour: M - F: 8:00 am - 5:00 pm;Sat,Sun:
Closed
Languages:English
G67229E4→Prospect Medical Group Los
Angeles Inc

GRANT, ELLSWORTH

1245 Wilshire Blvd Ste 801
Los Angeles, Ca 90017-0017
(213) 481-3948
Office Hour: M - F: 8:00 am - 4:00 pm;Sat,Sun:
Closed
Languages:English
G73084E2→Global Care Ipa (medpoint
Mgmt)
G73084E3→Health Care La Ipa (medpoint
Mgmt)

HERNANDEZ, WILFREDO

1338 S Hope st
Los Angeles, Ca 90015-0015
(213) 742-5634
Office Hour: M - F: 8:00 am - 4:00 pm;Sat,Sun:
Closed
Languages:English,Spanish
A26402E2→Global Care Ipa (medpoint
Mgmt)

HO, JASON

1245 Wilshire Blvd Ste 303
 Los Angeles, Ca 90017-0017
 (213) 977-1214
 Office Hour: M - F: 9:00 am - 4:30 pm;Sat,Sun:
 Closed
 Languages:English
 A81221E6→Citrus Valley Physicians Group
 A81221E2→Global Care Ipa (medpoint
 Mgmt)
 A81221E3→Health Care La Ipa (medpoint
 Mgmt)
 A81221E7→Regal Medical Group
 201 S Alvarado St Ste 100c
 Los Angeles, Ca 90057-0057
 (213) 484-6474
 Office Hour: M - F: 9:00 am - 4:30 pm;Sat,Sun:
 Closed
 Languages:English
 A81221E5→Citrus Valley Physicians Group

KLEYNBERG, LEONID

6221 Wilshire Blvd Ste 504
 Los Angeles, Ca 90048-0048
 (323) 965-9995
 Office Hour: M - Th: 8:30 am - 5:00 pm;F: 8:30
 am - 3:00 pm;Sat,Sun: Closed
 A76900E4→Lakeside Medical Group
 A76900E→Prospect Health Source Medical
 Group Inc
 A76900E5→Regal Medical Group

KLEYNBERG, VERA

6221 Wilshire Blvd Ste 504
 Los Angeles, Ca 90048-0048
 (323) 965-5999
 Office Hour: M - F: 9:00 am - 5:00 pm;Sat,Sun:
 Closed
 Languages:English
 A76939E→Healthcare Partners Medical
 Group
 A76939E3→Prospect Health Source Medical
 Group Inc
 A76939E5→Regal Medical Group

LEE, MONICA

1245 Wilshire Blvd Ste 303
 Los Angeles, Ca 90017-0017
 (213) 977-1214
 Office Hour: M - F: 9:00 am - 4:30 pm;Sat,Sun:
 Closed
 Languages:English

A101114E→Citrus Valley Physicians Group

SENEVIRATNE, LASIKA

1245 Wilshire Blvd Ste 303
 Los Angeles, Ca 90017-0017
 (213) 977-1214
 Office Hour: M - F: 9:00 am - 4:30 pm;Sat,Sun:
 Closed
 A56331E3→Global Care Ipa (medpoint
 Mgmt)
 201 S Alvarado St Ste 110
 Los Angeles, Ca 90057-0057
 (213) 484-6474
 Office Hour: M - F: 9:00 am - 4:30 pm;Sat,Sun:
 Closed
 A56331E2→Global Care Ipa (medpoint
 Mgmt)

A56331E4→Health Care La Ipa (medpoint
 Mgmt)

WADA, JERRY

1245 Wilshire Blvd Ste 303
 Los Angeles, Ca 90017-0017
 (213) 977-1214
 Office Hour: M - F: 9:00 am - 4:30 pm;Sat,Sun:
 Closed
 Languages:English
 G22808E3→Global Care Ipa (medpoint
 Mgmt)
 G22808E6→Health Care La Ipa (medpoint
 Mgmt)

ZHANG, HAO

1700 E Cesar E Chavez Ave Ste 2600
 Los Angeles, Ca 90033-0033
 (323) 264-7238
 Office Hour: M - F: 8:00 am - 4:00 pm;Sat,Sun:
 Closed
 Languages:English
 A72878E7→Allied Physicians Ipa (network
 Med. Mgmt)

LYNWOOD

OVERBY, HALLINE

3628 E Imperial Hwy Ste 402
 Lynwood, Ca 90262-0262
 (310) 763-7486
 Office Hour: M,W,F: 10:00 am - 6:30
 pm;Tu,Th: 9:00 am - 5:30 pm;Sat,Sun: Closed
 Languages:English
 G32767E3→Regal Medical Group

RUPANI, RAVIN

3628 E Imperial Hwy Ste 100
 Lynwood, Ca 90262-0262
 (310) 667-4000
 Office Hour: M - F: 8:30 am - 5:00 pm;Sat,Sun:
 Closed
 Languages:English,Spanish
 A92837E7→Lakeside Medical Group
 A92837E10→Regal Medical Group

MISSION HILLS

SANANI, SHAMEL

15031 Rinaldi st
 Mission Hills, Ca 91345-1345
 (818) 365-5309
 Office Hour: M - F: 9:00 am - 5:00 pm;Sat,Sun:
 Closed
 Languages:English
 A34881E→Healthcare Partners Medical
 Group

MONTEBELLO

AGAJANIAN, RICHY

101 E Beverly Blvd Ste 200
 Montebello, Ca 90640-0640
 (323) 726-7535
 Office Hour: M - F: 8:30 am - 5:00 pm;Sat,Sun:
 Closed
 Languages:Armenian,English,Spanish
 A70830E9→Lakeside Medical Group

A70830E13→Regal Medical Group

KIM, DANIEL

101 E Beverly Blvd Ste 200
 Montebello, Ca 90640-0640
 (323) 726-7535
 Office Hour: M - F: 8:30 am - 5:00 pm;Sat,Sun:
 Closed
 Languages:English,Korean
 A91209E3→Lakeside Medical Group
 A91209E4→Regal Medical Group

REYNOLDS, THOMAS

101 E Beverly Blvd Ste 200
 Montebello, Ca 90640-0640
 (323) 278-4400
 Office Hour: M - F: 8:00 am - 4:00 pm;Sat,Sun:
 Closed
 C43190E2→Allied Pacific Ipa
 C43190E3→Prospect Medical Group Los
 Angeles Inc

RUPANI, RAVIN

101 E Beverly Blvd Ste 200
 Montebello, Ca 90640-0640
 (323) 726-7535
 Office Hour: M - F: 8:30 am - 5:00 pm;Sat,Sun:
 Closed
 A92837E5→Lakeside Medical Group
 A92837E8→Regal Medical Group

MONTEREY PARK

CHANG, ERIC

500 N Garfield Ave Ste 208
 Monterey Park, Ca 91754-1754
 (626) 571-8080
 Office Hour: M: 9:00 am - 12:00 pm;Tu: 2:00
 pm - 5:00 pm;W,Th,F: 8:00 am - 5:00
 pm;Sat,Sun: Closed
 Languages:English
 G74401E→Allied Physicians Ipa (network
 Med. Mgmt)

CHEN, WEBER

600 N Garfield Ave Ste 200
 Monterey Park, Ca 91754-1754
 (626) 288-0008
 Office Hour: M - F: 9:30 am - 5:30 pm;Sat,Sun:
 Closed
 A85444E2→Regal Medical Group

CHUA, WILLIAM

600 N Garfield Ave Ste 108
 Monterey Park, Ca 91754-1754
 (626) 572-4477
 Office Hour: M - F: 8:00 am - 4:00 pm;Sat,Sun:
 Closed
 A34309E4→Allied Physicians Ipa (network
 Med. Mgmt)

YANG, HONGHAO

600 N Garfield Ave Ste 210
 Monterey Park, Ca 91754-1754
 (626) 573-8145
 Office Hour: M - F: 8:30 am - 5:30 pm;Sat,Sun:
 Closed
 A63882E4→Regal Medical Group

PASADENA**NAIK, RAHUL**

959 E Walnut St Ste 210
Pasadena, Ca 91106-1106
(626) 797-1443
Office Hour: M - F: 9:00 am - 5:00 pm;Sat,Sun:
Closed
A101362E9→High Desert Medical Group
A101362E15→Lakeside Medical Group
A101362E21→Regal Medical Group
A101362E27→Sierra Medical Group

POMONA**AGARWAL, VANDANA**

350 Vinton Ave Ste 101
Pomona, Ca 91767-1767
(909) 620-5502
Office Hour: M,Tu: 8:00 am - 5:00
pm;W,Th,F,Sat,Sun: Closed
A41760E2→Pomona Valley Medical Group
A41760E8→Regal Medical Group

BOSSERMAN, LINDA

1910 Royalty dr
Pomona, Ca 91767-1767
(909) 865-9960
Office Hour: M - F: 8:00 am - 4:00 pm;Sat,Sun:
Closed
Languages:English,Spanish
G49004E3→Altamed Health Services
Corporation
G49004E6→Lakeside Medical Group
G49004E7→Regal Medical Group

CHANDURI, SWARNA

1910 Royalty dr
Pomona, Ca 91767-1767
(909) 630-7205
Office Hour: M - F: 8:00 am - 4:00 pm;Sat,Sun:
Closed
Languages:English
A41753E2→Pomona Valley Medical Group

EBRAHIMI, BEHNAM

1910 Royalty dr
Pomona, Ca 91767-1767
(909) 865-9960
Office Hour: M - F: 8:00 am - 5:00 pm;Sat,Sun:
Closed
Languages:English,Persian
A81045E2→Lakeside Medical Group
A81045E3→Regal Medical Group

HASHIMI, LABIB

1910 Royalty dr
Pomona, Ca 91767-1767
(909) 630-7292
Office Hour: M - F: 9:00 am - 5:00 pm;Sat,Sun:
Closed
A47961E4→Lakeside Medical Group
A47961E6→Regal Medical Group

LATIF, ALAA

1910 Royalty dr
Pomona, Ca 91767-1767
(909) 630-7290
Office Hour: M - Th: 8:00 am - 5:00 pm;F: 8:00
am - 1:00 pm;Sat,Sun: Closed
A51955E4→Regal Medical Group

RAJURKAR, SWAPNIL

1910 Royalty dr
Pomona, Ca 91767-1767
(909) 865-9960
Office Hour: M - F: 8:30 am - 5:00 pm;Sat,Sun:
Closed
Languages:English,Hindi
A89510E2→Regal Medical Group

SAN GABRIEL**FELMAN, IRA**

416 W Las Tunas Dr Ste 201
San Gabriel, Ca 91776-1776
(626) 285-4094
Office Hour: M,Tu: 8:00 am - 5:00
pm;W,Th,F,Sat,Sun: Closed
Languages:English
G37852E3→Altamed Health Services
Corporation
416 W Las Tunas Dr Ste 205
San Gabriel, Ca 91776-1776
(626) 284-7313
Office Hour: M - F: 8:00 am - 4:00 pm;Sat,Sun:
Closed
Languages:English
G37852E2→Family Care Specialists Medical
Group

SANTA MONICA**CHAWLA, SANT**

2811 Wilshire Blvd Ste 414
Santa Monica, Ca 90403-0403
(310) 552-9999
Office Hour: M - F: 8:30 am - 5:30 pm;Sat,Sun:
Closed
Languages:English,Hindi
A45088E2→Citrus Valley Physicians Group
A45088E3→Regal Medical Group

SHERMAN OAKS**EISENKOP, SCOTT**

4835 Van Nuys Blvd Ste 109
Sherman Oaks, Ca 91403-1403
(818) 905-1901
Office Hour: M - F: 8:00 am - 4:00 pm;Sat,Sun:
Closed
Languages:English
G41053E2→Health Care La Ipa (medpoint
Mgmt)

LIN, WEI-CHIEN

4835 Van Nuys Blvd Ste 208
Sherman Oaks, Ca 91403-1403
(818) 905-1901
Office Hour: M - F: 9:00 am - 5:00 pm;Sat,Sun:
Closed
Languages:English
G86136E2→Health Care La Ipa (medpoint
Mgmt)

SOUTH PASADENA**TRISAL, VIJAY**

209 Fair Oaks Ave
South Pasadena, Ca 91030-1030
(626) 396-2900
Office Hour: M - F: 8:00 am - 5:00 pm;Sat,Sun:
Closed
Languages:English
A78977E4→High Desert Medical Group
A78977E6→Sierra Medical Group

TARZANA**LOUIE, LANA**

18370 Burbank Blvd Ste 607
Tarzana, Ca 91356-1356
(818) 342-2124
Office Hour: M - F: 9:00 am - 5:00 pm;Sat,Sun:
Closed
A100603E→Health Care La Ipa (medpoint
Mgmt)

VALENCIA**CHATHAM, PHILIP**

27420 Tourney Rd Ste 210
Valencia, Ca 91355-1355
(661) 259-5433
Office Hour: M - F: 9:00 am - 5:30 pm;Sat,Sun:
Closed
Languages:English,Spanish
A32433E6→Lakeside Medical Group
A32433E9→Regal Medical Group

VAN NUYS**BOGHOSSIAN, NUBAR**

15211 Vanowen St Ste 201
Van Nuys, Ca 91405-1405
(818) 574-3798
Office Hour: M - F: 8:00 am - 5:00 pm;Sat,Sun:
Closed
Languages:English
A88517E6→Healthcare Partners Medical
Group

CHATHAM, PHILIP

15243 Vanowen St Ste 210
Van Nuys, Ca 91405-1405
(818) 782-4104
Office Hour: M - F: 8:00 am - 5:00 pm;Sat,Sun:
Closed
A32433E4→Lakeside Medical Group
A32433E7→Regal Medical Group

GOLDSTEIN, MARK

6850 Sepulveda Blvd Ste 211
 Van Nuys, Ca 91405-1405
 (818) 994-0101
 Office Hour: M - F: 9:00 am - 5:00 pm;Sat,Sun:
 Closed
 Languages:English
 G34310E4→Lakeside Medical Group
 G34310E6→Regal Medical Group

ROSSMAN, STANLEY

6850 Sepulveda Blvd Ste 211
 Van Nuys, Ca 91405-1405
 (818) 994-0101
 Office Hour: M - F: 8:00 am - 5:00 pm;Sat,Sun:
 Closed
 Languages:English
 G25627E4→Lakeside Medical Group
 G25627E6→Regal Medical Group

TALREJA, DRAUPADI

15243 Vanowen St Ste 210
 Van Nuys, Ca 91405-1405
 (818) 782-4104
 Office Hour: M - F: 9:00 am - 5:00 pm;Sat,Sun:
 Closed
 Languages:English,Hindi
 A31459E2→Lakeside Medical Group
 A31459E3→Regal Medical Group

WEST COVINA

AGARWAL, VANDANA

1433 W Merced Ave Ste 102
 West Covina, Ca 91790-1790
 (626) 939-4100
 Office Hour: M - Th: 8:30 am - 5:00 pm;F: 8:30
 am - 2:00 pm;Sat,Sun: Closed
 Languages:English,Spanish
 A41760E10→Regal Medical Group

DHAND, SUBHASH

1535 W Merced Ave Ste 308
 West Covina, Ca 91790-1790
 (626) 960-7759
 Office Hour: M - F: 8:00 am - 4:00 pm;Sat,Sun:
 Closed
 Languages:English,Spanish
 A32880E7→Allied Pacific Ipa
 A32880E3→Lakeside Medical Group
 A32880E4→Regal Medical Group

LEBERTHON, BRIAN

1135 S Sunset Ave Ste 207
 West Covina, Ca 91790-1790
 (626) 338-9560
 Office Hour: M - F: 8:00 am - 6:00 pm;Sat,Sun:
 Closed
 G79934E2→Lakeside Medical Group
 G79934E3→Regal Medical Group

PRESANT, CARY

1250 S Sunset Ave Ste 303
 West Covina, Ca 91790-1790
 (626) 856-5858
 Office Hour: M - F: 8:30 am - 5:00 pm;Sat,Sun:
 Closed
 Languages:English
 G18084E4→Lakeside Medical Group
 G18084E6→Regal Medical Group

UPADHYAYA, GARGI

1250 S Sunset Ave Ste 303
 West Covina, Ca 91790-1790
 (626) 856-5858
 Office Hour: M - F: 8:30 am - 5:00 pm;Sat,Sun:
 Closed
 Languages:English,Hindi
 A49787E4→Lakeside Medical Group
 A49787E6→Regal Medical Group

VAKIL, MAYANK

216 S Citrus St Ste 322
 West Covina, Ca 91791-1791
 (626) 335-7800
 Office Hour: M - F: 8:30 am - 5:00 pm;Sat,Sun:
 Closed
 A46053E3→Regal Medical Group

WHITTIER

AGA JANIAN, RICHY

12291 Washington Blvd Ste 201
 Whittier, Ca 90606-0606
 (562) 698-6888
 Office Hour: M - F: 8:30 am - 5:00 pm;Sat,Sun:
 Closed
 Languages:Armenian,English,Spanish
 A70830E11→Lakeside Medical Group
 A70830E15→Regal Medical Group

OPHTHALMOLOGY

AGOURA HILLS

TOOR, ASHISH

5643 Kanan rd
 Agoura Hills, Ca 91301-1301
 (818) 889-2020
 Office Hour: M - F: 8:00 am - 5:00 pm;Sat,Sun:
 Closed
 A106909E3→Lakeside Medical Group
 A106909E4→Regal Medical Group

ALHAMBRA

CHANG, LUNG

1528 S Garfield Ave
 Alhambra, Ca 91801-1801
 (626) 289-5432
 Office Hour: M - F: 9:00 am - 5:00 pm;Sat,Sun:
 Closed
 C39371E5→Allied Physicians Ipa (network
 Med. Mgmt)
 C39371E7→Citrus Valley Physicians Group
 C39371E3→Global Care Ipa (medpoint
 Mgmt)
 C39371E4→Health Care La Ipa (medpoint
 Mgmt)
 C39371E→Healthcare Partners Medical
 Group
 C39371E8→Lakeside Medical Group
 C39371E9→Regal Medical Group

LIU, GRACE

801 W Valley Blvd Ste 103
 Alhambra, Ca 91803-1803
 (626) 308-1696
 Office Hour: M: 9:00 am - 4:00 pm;Tu: 9:00
 am - 5:30 pm;W,Th,F: 8:00 am - 5:00
 pm;Sat,Sun: Closed
 Languages:English
 A48127E→Allied Physicians Ipa (network
 Med. Mgmt)

ARCADIA

AMINI, PAYAM

301 W Huntington Dr Ste 204
 Arcadia, Ca 91007-1007
 (626) 477-7008
 Office Hour: M - F: 8:00 am - 4:00 pm;Sat,Sun:
 Closed
 Languages:English
 A107595E→Health Care La Ipa (medpoint
 Mgmt)

BEAUCLAIR, JOHN

622 W Duarte Rd Ste 103
 Arcadia, Ca 91007-1007
 (626) 445-4873
 Office Hour: M - F: 8:00 am - 5:00 pm;Sat,Sun:
 Closed
 G17614E2→Citrus Valley Physicians Group
 G17614E3→Lakeside Medical Group
 G17614E4→Regal Medical Group

CHANG, TOM

301 W Huntington Dr Ste 107
 Arcadia, Ca 91007-1007
 (626) 574-0020
 Office Hour: M - F: 8:00 am - 5:00 pm;Sat,Sun:
 Closed
 Languages:Cantonese,English,Mandarin
 A69909E7→High Desert Medical Group
 A69909E11→Lakeside Medical Group
 A69909E15→Regal Medical Group

FIERSON, WALTER

1245 W Huntington Dr Ste 109
 Arcadia, Ca 91007-1007
 (626) 304-7081
 Office Hour: M - F: 9:00 am - 5:00 pm;Sat,Sun:
 Closed
 Languages:English
 G29165E2→Allied Physicians Ipa (network
 Med. Mgmt)
 G29165E→Global Care Ipa (medpoint Mgmt)
 G29165E5→Lakeside Medical Group
 G29165E6→Regal Medical Group

HEDAYA, JOSHUA

301 W Huntington Dr Ste 107
 Arcadia, Ca 91007-1007
 (626) 574-0188
 Office Hour: M - F: 8:00 am - 5:00 pm;Sat,Sun:
 Closed
 Languages:English
 A95681E→High Desert Medical Group
 A95681E2→Regal Medical Group

HUANG, LYNN

301 W Huntington Dr Ste 504
Arcadia, Ca 91007-1007
(626) 447-7008
Office Hour: M - F: 8:00 am - 4:00 pm;Sat,Sun:
Closed
Languages:English
A120191E→Allied Physicians Ipa (network
Med. Mgmt)

HUANG, MORGAN

650 W Duarte Rd Ste 100d
Arcadia, Ca 91007-1007
(626) 446-6668
Office Hour: M - F: 9:00 am - 5:00 pm;Sat,Sun:
Closed
Languages:English
G83095E→Healthcare Partners Medical
Group

KALYANI, PARTHO

301 W Huntington Dr Ste 504
Arcadia, Ca 91007-1007
(626) 447-7008
Office Hour: M - F: 8:00 am - 4:00 pm;Sat,Sun:
Closed
Languages:English
A109725E→Allied Physicians Ipa (network
Med. Mgmt)

KAMJOO, SAMI

301 W Huntington Dr Ste 107
Arcadia, Ca 91007-1007
(626) 574-0188
Office Hour: M - F: 8:00 am - 5:00 pm;Sat,Sun:
Closed
A102003E5→Regal Medical Group

KURWA, BADRUDIN

7 W Foothill Blvd Ste 200
Arcadia, Ca 91006-1006
(626) 447-2966
Office Hour: M - F: 8:00 am - 5:00 pm;Sat,Sun:
Closed
Languages:English
A36590E→Allied Physicians Ipa (network
Med. Mgmt)
A36590E3→Altamed Health Services
Corporation

7 W Foothill Blvd
Arcadia, Ca 91006-1006
(626) 355-6644

Office Hour: M - F: 8:00 am - 4:00 pm;Sat,Sun:
Closed
Languages:English
A36590E5→Superior Choice Medical Group
Inc

LIN, KRISTIE

301 W Huntington Dr Ste 107
Arcadia, Ca 91007-1007
(626) 574-0188
Office Hour: M - F: 8:00 am - 5:00 pm;Sat,Sun:
Closed
Languages:English
A114433E2→Regal Medical Group

PRASAD, PRADEEP

301 W Huntington Dr Ste 504
Arcadia, Ca 91007-1007
(626) 447-7008
Office Hour: M - F: 8:00 am - 5:00 pm;Sat:
8:00 am - 12:00 pm;Sun: Closed
A99979E→Altamed Health Services
Corporation

SUK, KEVIN

301 W Huntington Dr Ste 107
Arcadia, Ca 91007-1007
(626) 574-0188
Office Hour: M - F: 8:00 am - 5:00 pm;Sat,Sun:
Closed
Languages:English
A114509E6→Regal Medical Group

WAINESS, REID

301 W Huntington Dr Ste 107
Arcadia, Ca 91007-1007
(626) 574-0022
Office Hour: M - F: 8:00 am - 4:00 pm;Sat,Sun:
Closed
Languages:English
A108766E→Allied Physicians Ipa (network
Med. Mgmt)

WIN, PETER

301 W Huntington Dr Ste 504
Arcadia, Ca 91007-1007
(626) 447-7008
Office Hour: M - F: 8:00 am - 4:00 pm;Sat,Sun:
Closed
Languages:English
A85277E10→Allied Physicians Ipa (network
Med. Mgmt)

A85277E5→Altamed Health Services
Corporation
A85277E→Healthcare Partners Medical
Group

234 S 1st Ave Ste 101
Arcadia, Ca 91006-1006
(909) 629-4051
Office Hour: M - F: 8:00 am - 5:00 pm;Sat,Sun:
Closed
Languages:English
A85277E11→Pomona Valley Medical Group

ARTESIA**KALYANI, PARTHO**

11911 Artesia Blvd Ste 201
Artesia, Ca 90701-0701
(562) 865-7900
Office Hour: M - F: 8:00 am - 4:00 pm;Sat,Sun:
Closed
Languages:English
A109725E5→Allied Physicians Ipa (network
Med. Mgmt)

SALL, KENNETH

11423 187th St Ste 200
Artesia, Ca 90701-0701
(562) 804-1974
Office Hour: M - Th: 8:00 am - 5:30 pm;F: 8:00
am - 12:00 pm;Sat,Sun: Closed
Languages:English
G44902E2→Regal Medical Group

BELL**GONZALEZ, CASIMIRO**

4566 Florence Ave Ste 3
Bell, Ca 90201-0201
(323) 562-0055
Office Hour: M,Tu: 9:00 am - 5:00
pm;W,Th,F,Sat,Sun: Closed
Languages:English
A66511E2→Altamed Health Services
Corporation
A66511E3→Health Care La Ipa (medpoint
Mgmt)
A66511E→Prospect Medical Group Los
Angeles Inc
6930 Atlantic Ave
Bell, Ca 90201-0201
(323) 562-0055
Office Hour: M - F: 8:00 am - 4:00 pm;Sat,Sun:
Closed
Languages:English
A66511E4→Global Care Ipa (medpoint
Mgmt)
A66511E5→Health Care La Ipa (medpoint
Mgmt)
A66511E6→Prospect - Maverick

BELLFLOWER**GORDON, MARVIN**

10230 Artesia Blvd Ste 204
Bellflower, Ca 90706-0706
(562) 920-8829
Office Hour: M - F: 9:00 am - 5:00 pm;Sat,Sun:
Closed
A83747E3→Regal Medical Group

LATTER, MITCHELL

10230 Artesia Blvd Ste 204
Bellflower, Ca 90706-0706
(562) 920-8829
Office Hour: M,W,Th,F: 9:00 am - 5:00
pm;Tu: 9:00 am - 12:00 pm;Sat,Sun: Closed
Languages:English
G40013E→Allied Physicians Ipa (network
Med. Mgmt)

BEVERLY HILLS**BOYER, DAVID**

8641 Wilshire Blvd Ste 210
Beverly Hills, Ca 90211-0211
(310) 854-6201
Office Hour: M,Tu: 8:00 am - 6:00
pm;W,Th,F: 8:00 am - 5:00 pm;Sat,Sun:
Closed
Languages:English
G25107E17→Allied Physicians Ipa (network
Med. Mgmt)
G25107E21→Appicare Medical Group
(downey And Select Regions)
G25107E20→Appicare Medical Group St
Francis
G25107E13→Global Care Ipa (medpoint
Mgmt)
G25107E14→Health Care La Ipa (medpoint
Mgmt)

G25107E4→Preferred Ipa Of California
G25107E8→Prospect Medical Group Los Angeles Inc

CHU, THOMAS

8641 Wilshire Blvd Ste 210
Beverly Hills, Ca 90211-0211
(310) 854-6201
Office Hour: M - F: 8:00 am - 6:00 pm;Sat,Sun:
Closed

Languages:English
G68694E20→Allied Physicians Ipa (network
Med. Mgmt)

G68694E11→Global Care Ipa (medpoint
Mgmt)
G68694E16→Health Care La Ipa (medpoint
Mgmt)

G68694E2→Preferred Ipa Of California
G68694E8→Prospect Medical Group Los Angeles Inc

DAYANI, POUYA

8641 Wilshire Blvd Ste 210
Beverly Hills, Ca 90211-0211
(310) 854-6201
Office Hour: M,W,Th,F,Sat,Sun: Closed;Tu:
8:00 am - 5:30 pm
Languages:English

A109451E10→Altamed Health Services Corporation

A109451E7→Global Care Ipa (medpoint
Mgmt)

A109451E8→Health Care La Ipa (medpoint
Mgmt)

A109451E4→Prospect Medical Group Los Angeles Inc

GALLEMORE, RON

8641 Wilshire Blvd Ste 210
Beverly Hills, Ca 90211-0211
(310) 854-6201
Office Hour: M - F: 8:00 am - 4:00 pm;Sat,Sun:
Closed

Languages:English
G78240E→Preferred Ipa Of California

KAMEN, DAVID

8500 Wilshire Blvd Ste 926
Beverly Hills, Ca 90211-0211
(310) 360-1440
Office Hour: M - F: 9:00 am - 5:00 pm;Sat,Sun:
Closed

Languages:English,Persian
A68735E2→Regal Medical Group

LIAO, DAVID

8641 Wilshire Blvd Ste 210
Beverly Hills, Ca 90211-0211
(310) 854-6201
Office Hour: M - F: 8:00 am - 5:30 pm;Sat,Sun:
Closed

A112736E4→Prospect Medical Group Los Angeles Inc

LOGANI, SANJAY

8383 Wilshire Blvd Ste 440
Beverly Hills, Ca 90211-0211
(323) 658-6789
Office Hour: M - F: 9:00 am - 5:00 pm;Sat,Sun:
Closed

Languages:English,Spanish
G73456E2→Health Care La Ipa (medpoint
Mgmt)

MURTHY, RAGHU

435 N Bedford Dr Ste Phn
Beverly Hills, Ca 90210-0210
(310) 275-4949
Office Hour: M - F: 8:00 am - 5:00 pm;Sat,Sun:
Closed

A66228E2→Global Care Ipa (medpoint
Mgmt)

A66228E3→Health Care La Ipa (medpoint
Mgmt)

435 N Bedford Dr Ste 210
Beverly Hills, Ca 90210-0210
(310) 275-4949

Office Hour: M - F: 8:00 am - 5:00 pm;Sat:
12:00 pm - 5:00 pm;Sun: Closed

Languages:English
A66228E5→Regal Medical Group

NOVACK, ROGER

8641 Wilshire Blvd Ste 210
Beverly Hills, Ca 90211-0211
(310) 854-6201
Office Hour: M - F: 8:00 am - 4:00 pm;Sat,Sun:
Closed

G53779E16→Allied Physicians Ipa (network
Med. Mgmt)

G53779E11→Global Care Ipa (medpoint
Mgmt)

G53779E14→Health Care La Ipa (medpoint
Mgmt)

G53779E2→Preferred Ipa Of California
G53779E8→Prospect Medical Group Los Angeles Inc

9001 Wilshire Blvd Ste 301
Beverly Hills, Ca 90211-0211
(310) 854-6201

Office Hour: M - F: 8:00 am - 4:00 pm;Sat,Sun:
Closed

Languages:English
G53779E42→Lakeside Medical Group
G53779E39→Regal Medical Group

PARKS, DAVID

8920 Wilshire Blvd Ste 500
Beverly Hills, Ca 90211-0211
(310) 289-3666
Office Hour: M - F: 8:00 am - 5:00 pm;Sat,Sun:
Closed

Languages:English
G78517E7→High Desert Medical Group
G78517E9→Sierra Medical Group

RAHHAL, FIRAS

8641 Wilshire Blvd Ste 210
Beverly Hills, Ca 90211-0211
(310) 854-6201
Office Hour: M - F: 8:00 am - 4:00 pm;Sat,Sun:
Closed

Languages:English
G78656E15→Allied Physicians Ipa (network
Med. Mgmt)

G78656E8→Global Care Ipa (medpoint
Mgmt)

G78656E12→Health Care La Ipa (medpoint
Mgmt)

G78656E6→Prospect Medical Group Los Angeles Inc

ROE, RICHARD

8641 Wilshire Blvd Ste 210
Beverly Hills, Ca 90211-0211
(310) 854-8601
Office Hour: M,Tu,W,F,Sat,Sun: Closed;Th:
8:00 am - 11:00 am

A95880E17→Altamed Health Services Corporation

A95880E7→Global Care Ipa (medpoint
Mgmt)

A95880E12→Health Care La Ipa (medpoint
Mgmt)

A95880E3→Preferred Ipa Of California
A95880E4→Prospect Medical Group Los Angeles Inc

SCHOFIELD, JOHN

433 N Camden Dr Ste 1100
Beverly Hills, Ca 90210-0210
(310) 205-5400
Office Hour: M - F: 8:00 am - 4:00 pm;Sat,Sun:
Closed

20A8336E→Allied Physicians Ipa (network
Med. Mgmt)

SHEFFER, ALBERT

244 S Crescent dr
Beverly Hills, Ca 90212-0212
(310) 278-7154
Office Hour: M - F: 8:00 am - 4:00 pm;Sat,Sun:
Closed

Languages:English
A34261E4→Allied Physicians Ipa (network
Med. Mgmt)

SPARKS, KENNETH

8383 Wilshire Blvd Ste 440
Beverly Hills, Ca 90211-0211
(323) 655-8036
Office Hour: M - F: 9:00 am - 5:00 pm;Sat,Sun:
Closed

Languages:English
G39756E→Global Care Ipa (medpoint Mgmt)

G39756E2→Health Care La Ipa (medpoint
Mgmt)

TABANDEH, HOMAYOUN

8641 Wilshire Blvd Ste 210
Beverly Hills, Ca 90211-0211
(310) 854-6201
Office Hour: M - F: 8:00 am - 4:00 pm;Sat,Sun:
Closed

A89087E3→Global Care Ipa (medpoint
Mgmt)

A89087E4→Health Care La Ipa (medpoint Mgmt)

VISHTEH, ARMIN

465 N Roxbury Dr Ste 1012
Beverly Hills, Ca 90210-0210
(310) 275-3937
Office Hour: M - F: 9:00 am - 5:00 pm;Sat,Sun:
Closed
Languages:English,Persian,Spanish
A69896E4→Lakeside Medical Group
A69896E6→Regal Medical Group

BURBANK**TULI, SUHAS**

2601 W Alameda Ave Ste 206
Burbank, Ca 91505-1505
(818) 845-5201
Office Hour: M - F: 9:00 am - 5:00 pm;Sat,Sun:
Closed
Languages:English
A79304E→Healthcare Partners Medical Group
A79304E3→Lakeside Medical Group
A79304E4→Regal Medical Group

VISHTEH, ARMIN

2211 W Magnolia Blvd Ste 290
Burbank, Ca 91506-1506
(818) 391-1058
Office Hour: M - F: 9:00 am - 5:00 pm;Sat,Sun:
Closed
A69896E3→Lakeside Medical Group
A69896E5→Regal Medical Group

CLAREMONT**MCDERMOTT, JOHN**

655 E Foothill Blvd
Claremont, Ca 91711-1711
(909) 624-8077
Office Hour: M - F: 8:00 am - 5:00 pm;Sat,Sun:
Closed
Languages:English
A62498E2→Regal Medical Group

SHIVARAM, ANIL

655 E Foothill Blvd
Claremont, Ca 91711-1711
(909) 624-8077
Office Hour: M - F: 8:00 am - 5:00 pm;Sat,Sun:
Closed
Languages:English,Spanish
A102249E→Regal Medical Group

SHIVARAM, SUNIL

655 E Foothill Blvd
Claremont, Ca 91711-1711
(909) 624-8077
Office Hour: M - F: 8:00 am - 5:00 pm;Sat,Sun:
Closed
A62267E2→Regal Medical Group

COVINA**KULA, ELIZABETH**

420 W Rowland st
Covina, Ca 91723-1723
(626) 331-1641
Office Hour: M - F: 9:00 am - 5:00 pm;Sat,Sun:
Closed
Languages:English
A44992E→Healthcare Partners Medical Group

SURTI, KAVITA

475 W Badillo st
Covina, Ca 91723-1723
(626) 732-2200
Office Hour: M - F: 8:00 am - 4:00 pm;Sat,Sun:
Closed
Languages:English
A83552E→Allied Physicians Ipa (network Med. Mgmt)

CULVER CITY**BESSER, EDUARDO**

9808 Venice Blvd Ste 400
Culver City, Ca 90232-0232
(310) 838-0202
Office Hour: M - F: 8:30 am - 5:00 pm;Sat,Sun:
Closed
Languages:English
A79263E→Bella Vista Ipa (medpoint Mgmt)
A79263E2→Global Care Ipa (medpoint Mgmt)
A79263E3→Health Care La Ipa (medpoint Mgmt)

BLECHMAN, BETSY

3831 Hughes Ave Ste 500
Culver City, Ca 90232-0232
(310) 838-8383
Office Hour: M - F: 9:00 am - 5:00 pm;Sat,Sun:
Closed
Languages:English
G39062E→Healthcare Partners Medical Group
G39062E2→Prospect Health Source Medical Group Inc

BOSE, SWARAJ

9808 Venice Blvd Ste 400
Culver City, Ca 90232-0232
(310) 838-0202
Office Hour: M - F: 8:00 am - 4:00 pm;Sat,Sun:
Closed
Languages:English
A65554E→Bella Vista Ipa (medpoint Mgmt)
A65554E2→Global Care Ipa (medpoint Mgmt)
A65554E3→Health Care La Ipa (medpoint Mgmt)

CRAWFORD, BLAKE

3831 Hughes Ave Ste 500
Culver City, Ca 90232-0232
(310) 838-3834
Office Hour: M - F: 8:00 am - 4:00 pm;Sat,Sun:
Closed
Languages:English
A110825E→Prospect - Maverick
A110825E2→Prospect Health Source Medical Group Inc

KRIVOY, DANIEL

9808 Venice Blvd Ste 400
Culver City, Ca 90232-0232
(310) 838-0202
Office Hour: M - F: 8:30 am - 5:00 pm;Sat,Sun:
Closed
A84941E2→Regal Medical Group

DIAMOND BAR**MARTIN, WAYNE**

1111 Grand Ave Ste A
Diamond Bar, Ca 91765-1765
(909) 860-6768
Office Hour: M - F: 9:00 am - 5:00 pm;Sat,Sun:
Closed
Languages:English
G56034E2→Lakeside Medical Group
G56034E3→Regal Medical Group

MCCLURE, MERCER

1111 Grand Ave Ste A
Diamond Bar, Ca 91765-1765
(909) 860-6768
Office Hour: M - F: 8:00 am - 5:00 pm;Sat,Sun:
Closed
Languages:English,Spanish
G16619E2→Regal Medical Group

DOWNEY**BANUELOS, LYDIA**

8311 Florence Ave
Downey, Ca 90240-0240
(562) 622-8700
Office Hour: M - F: 8:00 am - 5:00 pm;Sat,Sun:
Closed
Languages:English
A65937E6→Regal Medical Group

BROWN, BRIAN

10933 Lakewood Blvd
Downey, Ca 90241-0241
(562) 904-1989
Office Hour: M - F: 8:00 am - 5:00 pm;Sat,Sun:
Closed
Languages:English
G52712E3→Healthcare Partners Medical Group
G52712E2→Regal Medical Group

KAMJOO, SAMI

11525 Brookshire Ave Ste 201a
Downey, Ca 90241-0241
(562) 862-6200
Office Hour: M - F: 8:00 am - 5:00 pm;Sat,Sun:
Closed
A102003E4→Regal Medical Group

LOGAN, DWAYNE

8311 Florence Ave
Downey, Ca 90240-0240
(562) 622-8700
Office Hour: M - F: 8:00 am - 5:00 pm;Sat,Sun:
Closed
Languages:English,Spanish
G68583E6→Regal Medical Group

OKIE, THEODORE

8409 Florence Ave Ste 100
Downey, Ca 90240-0240
(562) 862-4444
Office Hour: M - Th: 9:00 am - 5:00 pm;F: 8:00
am - 1:00 pm;Sat,Sun: Closed
G8937E6→Regal Medical Group

PETERS, JOSEPH

8409 Florence Ave Ste 100
Downey, Ca 90240-0240
(562) 862-4444
Office Hour: M - Th: 9:00 am - 5:00 pm;F: 8:00
am - 1:00 pm;Sat,Sun: Closed
Languages:English
G30203E4→Applecare Medical Group
(downey And Select Regions)
G30203E2→Applecare Medical Group St
Francis
G30203E12→Regal Medical Group

SHAMMAS, HANNA

8409 Florence Ave Ste 100
Downey, Ca 90240-0240
(562) 862-4444
Office Hour: M - Th: 9:00 am - 5:00 pm;F: 8:00
am - 1:00 pm;Sat,Sun: Closed
Languages:English
A30800E4→Applecare Medical Group
(downey And Select Regions)
A30800E→Applecare Medical Group St
Francis
A30800E10→Regal Medical Group

DUARTE

ANDERS, MALVIN

931 Buena Vista St Ste 204
Duarte, Ca 91010-1010
(626) 303-7788
Office Hour: M: 8:00 am - 3:00 pm;Tu: 9:00
am - 6:00 pm;W: 8:00 am - 4:30 pm;Th: 9:00
am - 3:00 pm;F: 8:00 am - 2:00 pm;Sat,Sun:
Closed
Languages:English
A29436E2→Regal Medical Group

EL MONTE

FALK, RANDOLPH

11030 Valley Mall
El Monte, Ca 91731-1731
(626) 444-4545
Office Hour: M,Tu,Th,F: 9:00 am - 5:00
pm;W: 9:00 am - 2:00 pm;Sat,Sun: Closed
Languages:English
C41643E→Allied Physicians Ipa (network
Med. Mgmt)

GARCIA, EDDIE

10942 Ramona Blvd Ste A
El Monte, Ca 91731-1731
(626) 443-1282
Office Hour: M - F: 9:00 am - 5:00 pm;Sat,Sun:
Closed
G53767E9→Allied Physicians Ipa (network
Med. Mgmt)
G53767E3→Health Care La Ipa (medpoint
Mgmt)

ENCINO

BASKIN, MARK

16550 Ventura Blvd Ste 406
Encino, Ca 91436-1436
(818) 905-5115
Office Hour: M - F: 8:00 am - 4:00 pm;Sat,Sun:
Closed
Languages:English
G30252E→Preferred Ipa Of California

BECKER, BRUCE

5363 Balboa Blvd Ste 246
Encino, Ca 91316-1316
(818) 783-3510
Office Hour: M - F: 9:00 am - 5:00 pm;Sat,Sun:
Closed
Languages:English
C40316E→Health Care La Ipa (medpoint
Mgmt)
C40316E3→Lakeside Medical Group
C40316E4→Regal Medical Group

DIDDIE, KENNETH

5363 Balboa Blvd Ste 246
Encino, Ca 91316-1316
(818) 343-2828
Office Hour: M - F: 8:30 am - 5:30 pm;Sat,Sun:
Closed
G33939E4→Lakeside Medical Group
G33939E6→Regal Medical Group

FRIEDMAN, ROGER

5400 Balboa Blvd Ste 131
Encino, Ca 91316-1316
(818) 783-9700
Office Hour: M,Tu: 9:00 am - 5:00
pm;W,Th,F,Sat,Sun: Closed
Languages:English
C31865E→Preferred Ipa Of California

KOPELOW, STANLEY

16311 Ventura Blvd Ste 750
Encino, Ca 91436-1436
(818) 990-1043
Office Hour: M - F: 8:30 am - 5:30 pm;Sat,Sun:
Closed
G14728E3→Lakeside Medical Group
G14728E4→Sierra Medical Group

PAIKAL, DAVID

16661 Ventura Blvd Ste 522
Encino, Ca 91436-1436
(818) 981-1663
Office Hour: M - F: 9:00 am - 5:00 pm;Sat,Sun:
Closed
A76744E6→Lakeside Medical Group
A76744E7→Regal Medical Group

PARVUS, BRITT

5400 Balboa Blvd Ste 222
Encino, Ca 91316-1316
(818) 990-0070
Office Hour: M - F: 8:00 am - 5:00 pm;Sat,Sun:
Closed
Languages:Spanish
20A13051E→Global Care Ipa (medpoint
Mgmt)

TILKI, NATALIA

16260 Ventura Blvd
Encino, Ca 91436-1436
(818) 990-0088
Office Hour: M - F: 8:00 am - 5:00 pm;Sat:
9:00 am - 1:00 pm;Sun: Closed
Languages:English
20A8859E3→Lakeside Medical Group
20A8859E4→Regal Medical Group
16260 Ventura Blvd Ste 711
Encino, Ca 91436-1436
(818) 990-0088
Office Hour: M - F: 8:30 am - 5:00 pm;Sat,Sun:
Closed
Languages:English
20A8859E→Health Care La Ipa (medpoint
Mgmt)

GARDENA

AGHAI, MEHRDAD

1141 W Redondo Beach Blvd Ste 101
Gardena, Ca 90247-0247
(310) 767-7814
Office Hour: M - F: 9:00 am - 6:00 pm;Sat,Sun:
Closed
Languages:English
G83156E2→Altamed Health Services
Corporation
G83156E→Global Care Ipa (medpoint Mgmt)
G83156E9→Health Care La Ipa (medpoint
Mgmt)
G83156E7→Regal Medical Group

KATOW, JEAN

1045 W Redondo Beach Blvd Ste 400
Gardena, Ca 90247-0247
(310) 329-9975
Office Hour: M - F: 8:30 am - 4:30 pm;Sat,Sun:
Closed
Languages:English
G50632E4→Regal Medical Group

KURATA, FRED

1045 W Redondo Beach Blvd Ste 400
Gardena, Ca 90247-0247
(310) 329-9975
Office Hour: M - F: 9:00 am - 4:30 pm;Sat,Sun:
Closed
G49917E11→Regal Medical Group

SATO, MICHELLE

1045 W Redondo Beach Blvd Ste 400
Gardena, Ca 90247-0247
(310) 329-9975
Office Hour: M - F: 8:00 am - 4:00 pm;Sat,Sun:
Closed
Languages:English,Hindi
A125720E2→Regal Medical Group

GLENDALE**BAKTANIAN, ALBERT**

1030 S Glendale Ave Ste 505
Glendale, Ca 91205-1205
(818) 500-0888
Office Hour: M - F: 9:00 am - 5:00 pm;Sat,Sun:
Closed
Languages:English
A41358E→Preferred Ipa Of California

BHATTI, RIZWAN

1510 S Central Ave Ste 300
Glendale, Ca 91204-1204
(818) 265-2255
Office Hour: M - F: 8:00 am - 5:00 pm;Sat,Sun:
Closed
A90589E4→Prospect - Maverick

DENNIS-ZARATE, KATHLEEN

1500 S Central Ave Ste 323
Glendale, Ca 91204-1204
(818) 551-7127
Office Hour: M,Tu: 9:00 am - 5:00
pm;W,Th,F,Sat,Sun: Closed
Languages:English
G81715E3→Preferred Ipa Of California
222 W Eulalia St Ste 110
Glendale, Ca 91204-1204
(818) 551-7127
Office Hour: M,Tu: 8:00 am - 4:00
pm;W,Th,F,Sat,Sun: Closed
Languages:English
G81715E→Family Care Specialists Medical
Group
G81715E2→Prospect - Maverick

EL-HARAZI, SHERIF

1510 S Central Ave Ste 300
Glendale, Ca 91204-1204
(818) 265-2255
Office Hour: M - F: 8:00 am - 5:00 pm;Sat,Sun:
Closed
Languages:English
A74584E4→Altamed Health Services
Corporation
A74584E2→Health Care La Ipa (medpoint
Mgmt)
A74584E3→Healthcare Partners Medical
Group

FUERST, DAVID

607 N Central Ave
Glendale, Ca 91203-1203
(818) 956-1010
Office Hour: M,Tu: 8:00 am - 4:00
pm;W,Th,F,Sat,Sun: Closed
Languages:English
G47430E→Family Care Specialists Medical
Group

GABRIELIAN, KARINE

409 N Central Ave
Glendale, Ca 91203-1203
(818) 265-7777
Office Hour: M,W,Th,F: 9:00 am - 6:00
pm;Tu: 9:00 am - 5:00 pm;Sat,Sun: Closed
A66613E2→Health Care La Ipa (medpoint
Mgmt)

A66613E16→Healthcare Partners Medical
Group
409 N Central Ave Ste B
Glendale, Ca 91203-1203
(818) 265-7777
Office Hour: M - F: 9:00 am - 6:00 pm;Sat,Sun:
Closed
A66613E9→Lakeside Medical Group
A66613E13→Regal Medical Group
5400 San Fernando rd
Glendale, Ca 91203-1203
(818) 265-7777
Office Hour: M - F: 9:00 am - 6:00 pm;Sat,Sun:
Closed

A66613E10→Lakeside Medical Group
A66613E14→Regal Medical Group

HAMPARIAN, MIREILLE

1560 E Chevy Chase Dr Ste 220
Glendale, Ca 91206-1206
(818) 409-1777
Office Hour: M - F: 9:00 am - 5:00 pm;Sat,Sun:
Closed
A75480E2→Lakeside Medical Group
A75480E4→Prospect - Maverick

HOVANESIAN, HAROUTUN

409 N Central Ave
Glendale, Ca 91203-1203
(818) 265-7777
Office Hour: M - F: 9:00 am - 5:00 pm;Sat:
8:00 am - 2:00 pm;Sun: Closed
Languages:Armenian,English
A67565E12→Global Care Ipa (medpoint
Mgmt)
A67565E2→Health Care La Ipa (medpoint
Mgmt)
A67565E23→Healthcare Partners Medical
Group
A67565E16→Lakeside Medical Group
A67565E24→Prospect - Maverick
A67565E20→Regal Medical Group
5400 San Fernando rd
Glendale, Ca 91203-1203
(818) 265-7777
Office Hour: M - F: 8:00 am - 6:00 pm;Sat,Sun:
Closed
A67565E17→Lakeside Medical Group
A67565E21→Regal Medical Group

HWANG, LISA

409 N Central Ave Ste B
Glendale, Ca 91203-1203
(818) 265-7777
Office Hour: M: 9:00 am - 7:00 pm;Tu,W: 9:00
am - 6:00 pm;Th,F: 8:00 am - 5:00 pm;Sat,Sun:
Closed
Languages:English
A104598E2→Lakeside Medical Group
A104598E3→Regal Medical Group

KHONDKARYAN, ANI

409 N Central Ave
Glendale, Ca 91203-1203
(818) 265-7777
Office Hour: M - F: 9:00 am - 6:00 pm;Sat,Sun:
Closed
Languages:English,Spanish
A107994E7→Prospect - Maverick

409 N Central Ave Ste B
Glendale, Ca 91203-1203
(818) 265-7777
Office Hour: M - F: 9:00 am - 5:00 pm;Sat,Sun:
Closed
Languages:Armenian,English,Spanish
A107994E2→Lakeside Medical Group
A107994E5→Regal Medical Group

KIM, DAVID

1808 Verdugo Blvd Ste 206
Glendale, Ca 91208-1208
(818) 790-7611
Office Hour: M,Tu: 9:00 am - 5:00
pm;W,Th,F,Sat,Sun: Closed
A79690E→Allied Physicians Ipa (network
Med. Mgmt)
A79690E7→Regal Medical Group

PARK, KAY

222 W Eulalia St Ste 110
Glendale, Ca 91204-1204
(818) 551-7127
Office Hour: M - F: 8:00 am - 4:00 pm;Sat,Sun:
Closed
Languages:English
G81539E2→Preferred Ipa Of California
G81539E→Prospect - Maverick

PARK, PAUL

1510 S Central Ave Ste 300
Glendale, Ca 91204-1204
(818) 265-2255
Office Hour: M - F: 8:00 am - 5:00 pm;Sat,Sun:
Closed
Languages:English,Spanish
A91067E→Global Care Ipa (medpoint Mgmt)
A91067E2→Health Care La Ipa (medpoint
Mgmt)

RECASENS, MARTA

801 S Chevy Chase Dr Ste 103
Glendale, Ca 91205-1205
(818) 265-5225
Office Hour: M - F: 9:00 am - 5:00 pm;Sat,Sun:
Closed
Languages:English
A69115E→Healthcare Partners Medical
Group

SCHEINHORN, JEANNINE

1808 Verdugo Blvd Ste 103
Glendale, Ca 91208-1208
(818) 790-0070
Office Hour: M - F: 9:00 am - 5:00 pm;Sat,Sun:
Closed
Languages:English
A43873E→Healthcare Partners Medical
Group

TRAN, VINH

1808 Verdugo Blvd Ste 206
Glendale, Ca 91208-1208
(818) 790-7611
Office Hour: M - F: 9:00 am - 5:00 pm;Sat,Sun:
Closed
G62255E4→Regal Medical Group

WEISE, RICHARD

607 N Central Ave Ste 105
 Glendale, Ca 91203-1203
 (818) 956-1010
 Office Hour: M - F: 9:00 am - 5:00 pm;Sat,Sun:
 Closed
 Languages:English
 G45111E3→Allied Physicians Ipa (network
 Med. Mgmt)

GLENDORA

KURWA, BADRUDIN

210 S Grand Ave Ste 115
 Glendora, Ca 91741-1741
 (626) 963-9436
 Office Hour: M - F: 8:00 am - 5:00 pm;Sat,Sun:
 Closed
 Languages:English
 A36590E4→Allied Physicians Ipa (network
 Med. Mgmt)
 A36590E2→Altamed Health Services
 Corporation

ONG, OLIVIA

150 S Grand Ave Ste I
 Glendora, Ca 91741-1741
 (626) 335-2114
 Office Hour: M - F: 8:00 am - 5:00 pm;Sat,Sun:
 Closed
 A66933E4→Lakeside Medical Group
 A66933E6→Regal Medical Group

SCHUMACHER, MARIAH

150 S Grand Ave Ste 1
 Glendora, Ca 91741-1741
 (626) 335-2114
 Office Hour: M - F: 8:00 am - 4:00 pm;Sat,Sun:
 Closed
 A116853E5→Citrus Valley Physicians Group
 150 S Grand Ave Ste J
 Glendora, Ca 91741-1741
 (626) 358-1080
 Office Hour: M - F: 8:00 am - 5:00 pm;Sat,Sun:
 Closed
 Languages:English
 A116853E7→Lakeside Medical Group
 A116853E9→Regal Medical Group

HACIENDA HEIGHTS

CHANG, TOM

17138 Colima Rd Ste B
 Hacienda Heights, Ca 91745-1745
 (626) 965-8895
 Office Hour: M - F: 8:00 am - 5:00 pm;Sat,Sun:
 Closed
 Languages:Cantonese,English,Mandarin
 A69909E6→High Desert Medical Group
 A69909E10→Lakeside Medical Group
 A69909E14→Regal Medical Group

CULOTTA, ANTHONY

17138 Colima Rd Ste B
 Hacienda Heights, Ca 91745-1745
 (626) 965-8895
 Office Hour: M - F: 8:00 am - 5:00 pm;Sat,Sun:
 Closed
 Languages:English,Spanish
 A97142E5→Regal Medical Group

LIN, KRISTIE

17138 Colima Rd Ste B
 Hacienda Heights, Ca 91745-1745
 (626) 965-8895
 Office Hour: M - F: 8:00 am - 5:00 pm;Sat,Sun:
 Closed
 Languages:English
 A114433E→Regal Medical Group

LO, GARLAN

1850 S Azusa Ave Ste 107
 Hacienda Heights, Ca 91745-1745
 (626) 912-6888
 Office Hour: M,Tu: 9:00 am - 5:00
 pm;W,Th,F: 8:00 am - 5:00 pm;Sat,Sun:
 Closed
 Languages:Cantonese,English,Spanish
 G57913E→Allied Physicians Ipa (network
 Med. Mgmt)

SAMUEL, MICHAEL

17138 Colima Rd Ste B
 Hacienda Heights, Ca 91745-1745
 (626) 965-8895
 Office Hour: M - F: 8:00 am - 5:00 pm;Sat,Sun:
 Closed
 Languages:English
 A83237E5→Regal Medical Group

SUK, KEVIN

17138 Colima Rd Ste B
 Hacienda Heights, Ca 91745-1745
 (626) 965-8895
 Office Hour: M - F: 8:00 am - 5:00 pm;Sat,Sun:
 Closed
 Languages:English
 A114509E5→Regal Medical Group

WIN, PETER

17138 Colima Rd Ste B
 Hacienda Heights, Ca 91745-1745
 (626) 965-8895
 Office Hour: M - F: 8:00 am - 4:00 pm;Sat,Sun:
 Closed
 Languages:English
 A85277E4→Allied Physicians Ipa (network
 Med. Mgmt)

HAWTHORNE

AGHAL, MEHRDAD

4477 W 118th st
 Hawthorne, Ca 90250-0250
 (310) 644-8877
 Office Hour: M - F: 9:00 am - 6:00 pm;Sat,Sun:
 Closed
 Languages:English,Persian
 G83156E8→Regal Medical Group

BRAR, AMARPREET

4455 W 117th St Ste 502
 Hawthorne, Ca 90250-0250
 (310) 219-9770
 Office Hour: M - F: 9:00 am - 5:00 pm;Sat,Sun:
 Closed
 Languages:English
 A77993E→Healthcare Partners Medical
 Group

CHARET, ROBERT

12954 Hawthorne Blvd Ste 101
 Hawthorne, Ca 90250-0250
 (310) 676-1373
 Office Hour: M,Tu,Th,F,Sat,Sun: Closed;W:
 10:00 am - 12:00 pm
 Languages:English
 G72293E→Global Care Ipa (medpoint Mgmt)

HUNTINGTON PARK

DE LA PENA, WILLIAM

2715 E Florence Ave
 Huntington Park, Ca 90255-0255
 (323) 581-0110
 Office Hour: M - F: 9:00 am - 6:00 pm;Sat:
 8:00 am - 3:00 pm;Sun: Closed
 Languages:English,Spanish
 A31272E6→Allied Physicians Ipa (network
 Med. Mgmt)
 A31272E9→Altamed Health Services
 Corporation
 A31272E→Prospect Medical Group Los
 Angeles Inc
 A31272E17→Regal Medical Group

DELAPENA, ALBERT

2715 E Florence Ave
 Huntington Park, Ca 90255-0255
 (323) 585-3504
 Office Hour: M - F: 9:00 am - 6:00 pm;Sat,Sun:
 Closed
 Languages:English
 A26114E7→Allied Physicians Ipa (network
 Med. Mgmt)
 A26114E9→Altamed Health Services
 Corporation
 A26114E4→Prospect Medical Group Los
 Angeles Inc
 A26114E20→Regal Medical Group

GARCIA, EDDIE

2715 E Florence Ave
 Huntington Park, Ca 90255-0255
 (323) 585-3504
 Office Hour: M - F: 9:00 am - 6:00 pm;Sat,Sun:
 Closed
 Languages:English
 G53767E7→Allied Physicians Ipa (network
 Med. Mgmt)
 G53767E18→Lakeside Medical Group
 G53767E→Prospect Medical Group Los
 Angeles Inc
 G53767E21→Regal Medical Group

MAYBERRY, MELISSA

2715 E Florence Ave
Huntington Park, Ca 90255-0255
(323) 585-3504
Office Hour: M - F: 9:00 am - 6:00 pm;Sat:
8:00 am - 3:00 pm;Sun: Closed
Languages:English
A71074E7→Allied Physicians Ipa (network
Med. Mgmt)
A71074E11→Altamed Health Services
Corporation
A71074E3→Prospect Medical Group Los
Angeles Inc
A71074E19→Regal Medical Group

MONTOYA, CARLOS

2746 E Florence Ave
Huntington Park, Ca 90255-0255
(323) 583-4567
Office Hour: M - F: 8:00 am - 4:00 pm;Sat,Sun:
Closed
Languages:English
A69448E2→Global Care Ipa (medpoint
Mgmt)
A69448E→Prospect Medical Group Los
Angeles Inc

ROIZENBLATT, ROBERTO

2715 E Florence Ave
Huntington Park, Ca 90255-0255
(323) 581-0110
Office Hour: M - F: 9:00 am - 6:00 pm;Sat,Sun:
Closed
Languages:English,Portuguese,Spanish
A109738E10→Regal Medical Group

SALIB, GEORGE

2715 E Florence Ave
Huntington Park, Ca 90255-0255
(323) 585-3504
Office Hour: M - F: 9:00 am - 6:00 pm;Sat:
8:00 am - 3:00 pm;Sun: Closed
Languages:English,Spanish
A71222E→Prospect Medical Group Los
Angeles Inc

SHEFFER, ALBERT

2715 E Florence Ave
Huntington Park, Ca 90255-0255
(323) 585-3504
Office Hour: M - F: 9:00 am - 6:00 pm;Sat:
8:00 am - 4:00 pm;Sun: Closed
Languages:English
A34261E5→Allied Physicians Ipa (network
Med. Mgmt)
A34261E10→Altamed Health Services
Corporation
A34261E→Preferred Ipa Of California
A34261E18→Regal Medical Group

UCHIO, ALEJANDRA

2715 E Florence Ave
Huntington Park, Ca 90255-0255
(323) 585-3504
Office Hour: M - F: 9:00 am - 6:00 pm;Sat:
8:00 am - 4:00 pm;Sun: Closed
Languages:English
A78760E6→Allied Physicians Ipa (network
Med. Mgmt)
A78760E5→Prospect Medical Group Los
Angeles Inc

A78760E15→Regal Medical Group

INGLEWOOD**PEACE, JAMES**

431 N Prairie Ave
Inglewood, Ca 90301-0301
(310) 671-7172
Office Hour: M,Tu: 9:00 am - 5:00
pm;W,Th,F,Sat,Sun: Closed
Languages:English
C41199E→Global Care Ipa (medpoint Mgmt)

TILKI, NATALIA

431 N Prairie Ave
Inglewood, Ca 90301-0301
(818) 297-1597
Office Hour: M - F: 8:30 am - 5:00 pm;Sat:
9:00 am - 1:00 pm;Sun: Closed
Languages:English
20A8859E2→Health Care La Ipa (medpoint
Mgmt)

ULLMAN, HENRY

645 Aerick St Ste 2
Inglewood, Ca 90301-0301
(310) 677-7108
Office Hour: M - F: 8:00 am - 4:00 pm;Sat,Sun:
Closed
G48735E→Health Care La Ipa (medpoint
Mgmt)

VAUGHN, LEROY

323 N Prairie Ave Ste 217
Inglewood, Ca 90301-0301
(310) 671-0909
Office Hour: M - Th: 9:00 am - 4:00 pm;F: 9:00
am - 11:45 am;Sat,Sun: Closed
Languages:English
A30576E2→Altamed Health Services
Corporation
A30576E→Global Care Ipa (medpoint Mgmt)

LA MIRADA**WINSTON, JEFFREY**

12675 La Mirada Blvd Ste 301
La Mirada, Ca 90638-0638
(562) 204-3003
Office Hour: M,Tu: 8:30 am - 5:30
pm;W,Th,F,Sat,Sun: Closed
Languages:English
G49373E→Allied Physicians Ipa (network
Med. Mgmt)
G49373E3→Regal Medical Group

LANCASTER**HUANG, TIMOTHY**

44241 15th St W Ste 201
Lancaster, Ca 93534-3534
(661) 949-5955
Office Hour: M - F: 9:00 am - 5:00 pm;Sat,Sun:
Closed
Languages:Cantonese,English
G59395E3→High Desert Medical Group
G59395E4→Regal Medical Group
G59395E5→Sierra Medical Group

OPATOWSKY, IRA

42543 8th St W Ste 101
Lancaster, Ca 93534-3534
(661) 948-4347
Office Hour: M - F: 8:00 am - 5:00 pm;Sat,Sun:
Closed
Languages:English
G73429E2→Sierra Medical Group

PARKS, DAVID

43845 10th St W Ste 1d
Lancaster, Ca 93534-3534
(661) 948-4643
Office Hour: M - F: 8:00 am - 5:00 pm;Sat,Sun:
Closed
Languages:English
G78517E6→High Desert Medical Group
G78517E8→Sierra Medical Group

SAMPSON, REGINALD

1739 W Avenue J
Lancaster, Ca 93534-3534
(661) 945-4502
Office Hour: M,Th: 8:00 am - 6:00
pm;Tu,W,F: 9:00 am - 5:00 pm;Sat,Sun:
Closed
Languages:English,Spanish
G39251E3→High Desert Medical Group

SOLISH, ALFRED

44407 10th St W
Lancaster, Ca 93534-3534
(661) 949-2216
Office Hour: M - F: 9:00 am - 5:00 pm;Sat,Sun:
Closed
G42828E7→High Desert Medical Group
G42828E11→Lakeside Medical Group
G42828E15→Regal Medical Group
G42828E19→Sierra Medical Group
44407 10th St W Ste B
Lancaster, Ca 93534-3534
(661) 949-2216
Office Hour: M - F: 9:00 am - 5:00 pm;Sat,Sun:
Closed
Languages:English,Spanish
G42828E6→High Desert Medical Group
G42828E10→Lakeside Medical Group
G42828E14→Regal Medical Group
G42828E18→Sierra Medical Group

YANG, CHRISTOPHER

44815 Fig Ave
Lancaster, Ca 93534-3534
(661) 949-5955
Office Hour: M - F: 8:00 am - 4:00 pm;Sat,Sun:
Closed
Languages:English
A129077E→Health Care La Ipa (medpoint
Mgmt)

LAWNDALE

HECHT, MATTHEW

4223 Redondo Beach Blvd
 Lawndale, Ca 90260-0260
 (310) 370-5648
 Office Hour: M - Th: 9:00 am - 5:00 pm;F: 9:00 am - 3:00 pm;Sat,Sun: Closed
 A64034E2→Global Care Ipa (medpoint Mgmt)
 A64034E→Health Care La Ipa (medpoint Mgmt)

LOMITA

LEE, JOSEPH

2030 Pacific Coast Hwy
 Lomita, Ca 90717-0717
 (310) 325-8032
 Office Hour: M - F: 9:00 am - 6:00 pm;Sat,Sun: Closed
 A60445E3→Regal Medical Group

LONG BEACH

BANUELOS, LYDIA

5991 E Spring st
 Long Beach, Ca 90808-0808
 (562) 938-9945
 Office Hour: M - F: 8:00 am - 5:00 pm;Sat,Sun: Closed
 Languages:English
 A65937E5→Regal Medical Group

BOSWELL, FOX

4300 Long Beach Blvd Ste 300
 Long Beach, Ca 90807-0807
 (562) 984-7024
 Office Hour: M - F: 8:00 am - 5:00 pm;Sat,Sun: Closed
 G36910E2→Regal Medical Group

CARSON, STANLEY

4300 Long Beach Blvd Ste 300
 Long Beach, Ca 90807-0807
 (562) 984-7024
 Office Hour: M - F: 8:00 am - 5:00 pm;Sat,Sun: Closed
 Languages:English
 G13554E4→Regal Medical Group

GRANT, SCOTT

1045 Atlantic Ave Ste 1007
 Long Beach, Ca 90813-0813
 (562) 437-5633
 Office Hour: M - Th,Sat,Sun: Closed;F: 1:30 pm - 5:00 pm
 Languages:English
 G32479E→Applecure Medical Group (downey And Select Regions)

JOTTERAND, VERONIQUE

2865 Atlantic Ave Ste 109
 Long Beach, Ca 90806-0806
 (562) 988-2020
 Office Hour: M - F: 8:00 am - 4:00 pm;Sat,Sun: Closed
 Languages:English,Spanish
 G54415E3→Citrus Valley Physicians Group
 G54415E→Healthcare Partners Medical Group
 G54415E4→Regal Medical Group

LOGAN, DWAYNE

5991 E Spring st
 Long Beach, Ca 90808-0808
 (562) 938-9945
 Office Hour: M - F: 8:00 am - 5:00 pm;Sat,Sun: Closed
 G68583E5→Regal Medical Group

MCBEATH, JOHN

4300 Long Beach Blvd Ste 300
 Long Beach, Ca 90807-0807
 (562) 984-7024
 Office Hour: M - F: 8:00 am - 5:00 pm;Sat,Sun: Closed
 Languages:English,Spanish
 G23770E2→Regal Medical Group

MENGHANI, RAVI

1945 Palo Verde Ave Ste 210
 Long Beach, Ca 90815-0815
 (562) 297-0880
 Office Hour: M - F: 9:00 am - 6:00 pm;Sat: 9:00 am - 12:00 pm;Sun: Closed
 Languages:English,Spanish
 A115755E→Global Care Ipa (medpoint Mgmt)
 A115755E2→Health Care La Ipa (medpoint Mgmt)

SONG, ALICE

2840 Long Beach Blvd Ste 330
 Long Beach, Ca 90806-0806
 (562) 427-0700
 Office Hour: M - F: 8:30 am - 5:30 pm;Sat,Sun: Closed
 Languages:English
 A87752E3→Citrus Valley Physicians Group

SONG, JULIA

2888 Long Beach Blvd Ste 325
 Long Beach, Ca 90806-0806
 (562) 427-0700
 Office Hour: M,Tu: 8:00 am - 5:00 pm;W,Th,F,Sat,Sun: Closed
 A87753E→Allied Physicians Ipa (network Med. Mgmt)

LOS ANGELES

BERNSTEIN, MATTHEW

1414 S Grand Ave Ste 100
 Los Angeles, Ca 90015-0015
 (213) 749-5555
 Office Hour: M,F: 8:00 am - 5:00 pm;Tu,W,Th,Sat,Sun: Closed
 Languages:English,Spanish
 C30903E→Altamed Health Services Corporation

C30903E5→Regal Medical Group

BHANDARKAR, SUNIL

321 N Larchmont Blvd Ste 700
 Los Angeles, Ca 90004-0004
 (323) 467-7161
 Office Hour: M - F: 8:00 am - 5:00 pm;Sat,Sun: Closed
 Languages:English
 A91354E2→Regal Medical Group

BOECKMANN, JESSICA

8616 La Tijera Blvd Ste 102
 Los Angeles, Ca 90045-0045
 (310) 673-2020
 Office Hour: M - F: 8:00 am - 5:00 pm;Sat,Sun: Closed
 Languages:English
 A124361E3→Allied Pacific Ipa
 A124361E2→Health Care La Ipa (medpoint Mgmt)

BOYER, DAVID

1127 Wilshire Blvd Ste 1620
 Los Angeles, Ca 90017-0017
 (213) 483-8810
 Office Hour: M,Tu: 8:00 am - 6:00 pm;W,Th,F,Sat,Sun: Closed
 Languages:English
 G25107E19→Allied Physicians Ipa (network Med. Mgmt)
 G25107E→Family Care Specialists Medical Group
 G25107E11→Global Care Ipa (medpoint Mgmt)
 G25107E16→Health Care La Ipa (medpoint Mgmt)
 G25107E2→Healthcare Partners Medical Group
 G25107E27→Lakeside Medical Group
 G25107E6→Preferred Ipa Of California
 G25107E9→Prospect Medical Group Los Angeles Inc
 G25107E30→Regal Medical Group
 G25107E22→Seoul Medical Group

BURNSTINE, MICHAEL

1513 S Grand Ave
 Los Angeles, Ca 90015-0015
 (213) 234-1000
 Office Hour: M - F: 7:00 am - 5:00 pm;Sat,Sun: Closed
 G83967E2→Lakeside Medical Group
 G83967E3→Regal Medical Group

CHO, ANDREW

4220 W 3rd St Ste 206
 Los Angeles, Ca 90020-0020
 (213) 380-8800
 Office Hour: M - F: 9:00 am - 5:00 pm;Sat,Sun: Closed
 Languages:English
 A61194E→Seoul Medical Group

CHOY, KEVIN

838 N Hill st
Los Angeles, Ca 90012-0012
(213) 626-8383
Office Hour: M - F: 9:00 am - 5:00 pm;Sat,Sun:
Closed
Languages:Cantonese,English,Spanish
G73147E→Allied Physicians Ipa (network
Med. Mgmt)

CHU, THOMAS

1127 Wilshire Blvd Ste 1620
Los Angeles, Ca 90017-0017
(213) 483-8810
Office Hour: M,Tu: 8:00 am - 6:00
pm;W,Th,F,Sat,Sun: Closed
Languages:English
G68694E19→Allied Physicians Ipa (network
Med. Mgmt)
G68694E→Family Care Specialists Medical
Group
G68694E10→Global Care Ipa (medpoint
Mgmt)
G68694E17→Health Care La Ipa (medpoint
Mgmt)
G68694E26→Lakeside Medical Group
G68694E3→Preferred Ipa Of California
G68694E30→Regal Medical Group
1127 Wilshire Blvd Ste 210
Los Angeles, Ca 90017-0017
(213) 483-8810
Office Hour: M - F: 8:00 am - 6:00 pm;Sat,Sun:
Closed
Languages:English
G68694E9→Prospect Medical Group Los
Angeles Inc

DARAKJIAN, NAZARETH

5101 Santa Monica Blvd Ste 4a
Los Angeles, Ca 90029-0029
(323) 665-5572
Office Hour: M - F: 8:00 am - 4:00 pm;Sat,Sun:
Closed
Languages:Arabic,English,Russian
G44736E→Preferred Ipa Of California

DAVIDSON, JOSEPH

420 E 3rd St Ste 603
Los Angeles, Ca 90013-0013
(213) 680-1551
Office Hour: M - F,Sun: 11:59 am - 12:00
pm;Sat: Closed
Languages:English,French
G86649E5→Regal Medical Group
1950 Sawtelle Blvd Ste 240
Los Angeles, Ca 90025-0025
(310) 453-0489
Office Hour: M - F,Sun: 11:59 am - 12:00
pm;Sat: Closed
G86649E4→Regal Medical Group

DAVIS, MICHAEL

2423 N Broadway
Los Angeles, Ca 90031-0031
(323) 221-8000
Office Hour: M - F: 8:00 am - 4:00 pm;Sat,Sun:
Closed
Languages:English
A111866E5→Health Care La Ipa (medpoint
Mgmt)

A111866E7→Prospect - Maverick

DAYANI, POUYA

1127 Wilshire Blvd Ste 1620
Los Angeles, Ca 90017-0017
(213) 483-8810
Office Hour: M,F: 8:00 am - 5:30
pm;Tu,W,Th,Sat,Sun: Closed
A109451E11→Altamed Health Services
Corporation
A109451E6→Global Care Ipa (medpoint
Mgmt)
A109451E9→Health Care La Ipa (medpoint
Mgmt)
A109451E24→High Desert Medical Group
A109451E29→Lakeside Medical Group
A109451E2→Prospect Medical Group Los
Angeles Inc
A109451E34→Regal Medical Group

DE LA PENA, WILLIAM

139 S Alvarado st
Los Angeles, Ca 90057-0057
(213) 484-0170
Office Hour: M - F: 9:00 am - 6:00 pm;Sat:
8:00 am - 3:00 pm;Sun: Closed
Languages:English,Spanish
A31272E7→Allied Physicians Ipa (network
Med. Mgmt)
A31272E15→Regal Medical Group

DEITZ, LUKE

1700 E Cesar E Chavez Ave Ste L300
Los Angeles, Ca 90033-0033
(323) 980-9900
Office Hour: M - F: 8:30 am - 5:30 pm;Sat:
8:00 am - 12:00 pm;Sun: Closed
A112512E→Health Care La Ipa (medpoint
Mgmt)

DELAPENA, ALBERT

139 S Alvarado st
Los Angeles, Ca 90057-0057
(213) 484-0170
Office Hour: M - F: 8:00 am - 5:00 pm;Sat,Sun:
Closed
Languages:English
A26114E5→Allied Physicians Ipa (network
Med. Mgmt)
A26114E18→Regal Medical Group

DOSS, RAID

1828 E Cesar E Chavez Ave Ste D209
Los Angeles, Ca 90033-0033
(323) 263-6774
Office Hour: M - F: 8:00 am - 5:00 pm;Sat,Sun:
Closed
A43098E→Allied Physicians Ipa (network
Med. Mgmt)
A43098E2→Altamed Health Services
Corporation

DRESNER, STEVEN

1513 S Grand Ave Ste 200
Los Angeles, Ca 90015-0015
(213) 234-1000
Office Hour: M - F: 7:30 am - 5:00 pm;Sat,Sun:
Closed
G34472E6→Lakeside Medical Group
G34472E10→Regal Medical Group

ERB, MELANIE

1127 Wilshire Blvd Ste 207
Los Angeles, Ca 90017-0017
(213) 482-3468
Office Hour: M - F: 8:00 am - 5:00 pm;Sat,Sun:
Closed
Languages:English,Spanish
A76828E5→Lakeside Medical Group
A76828E8→Regal Medical Group

ESMAIL, DANIEL

1127 Wilshire Blvd Ste 1620
Los Angeles, Ca 90017-0017
(213) 483-8810
Office Hour: M - F: 9:00 am - 5:00 pm;Sat,Sun:
Closed
A91049E→Global Care Ipa (medpoint Mgmt)
A91049E2→Health Care La Ipa (medpoint
Mgmt)

GABRIELIAN, KARINE

5449 Hollywood Blvd Ste B
Los Angeles, Ca 90027-0027
(323) 871-1777
Office Hour: M - F: 9:00 am - 6:00 pm;Sat,Sun:
Closed
Languages:English,Spanish
A66613E→Health Care La Ipa (medpoint
Mgmt)
A66613E11→Lakeside Medical Group
A66613E15→Regal Medical Group

GALLEMORE, RON

327 N Larchmont Blvd Ste 1020
Los Angeles, Ca 90004-0004
(310) 944-9393
Office Hour: M - F: 8:00 am - 4:00 pm;Sat,Sun:
Closed
Languages:English
G78240E8→Health Care La Ipa (medpoint
Mgmt)
G78240E4→Prospect Medical Group Los
Angeles Inc
1513 S Grand Ave Ste 310
Los Angeles, Ca 90015-0015
(323) 464-9393
Office Hour: M - F: 8:00 am - 5:00 pm;Sat,Sun:
Closed
Languages:English
G78240E14→Lakeside Medical Group
G78240E13→Prospect - Maverick
G78240E2→Prospect Health Source Medical
Group Inc
G78240E17→Regal Medical Group

GARCIA, EDDIE

139 S Alvarado st
Los Angeles, Ca 90057-0057
(213) 484-0170
Office Hour: M - F: 9:00 am - 6:00 pm;Sat,Sun:
Closed
Languages:English
G53767E6→Allied Physicians Ipa (network
Med. Mgmt)
G53767E16→Lakeside Medical Group
G53767E19→Regal Medical Group

GOODWIN, LAWRENCE

8717 La Tijera Blvd
Los Angeles, Ca 90045-0045
(310) 674-2895
Office Hour: M - F: 8:00 am - 4:00 pm;Sat,Sun:
Closed
C40581E→Global Care Ipa (medpoint Mgmt)
C40581E2→Health Care La Ipa (medpoint
Mgmt)

GORDON, MARVIN

321 N Larchmont Blvd Ste 506
Los Angeles, Ca 90004-0004
(323) 465-0562
Office Hour: M - F: 9:00 am - 5:00 pm;Sat,Sun:
Closed
A83747E4→Regal Medical Group

HOVANESIAN, HAROUTUN

5449 Hollywood Blvd Ste B
Los Angeles, Ca 90027-0027
(323) 871-1777
Office Hour: M - F: 8:00 am - 5:00 pm;Sat:
8:00 am - 2:00 pm;Sun: Closed
Languages:Armenian,English
A67565E13→Global Care Ipa (medpoint
Mgmt)
A67565E→Health Care La Ipa (medpoint
Mgmt)
A67565E18→Lakeside Medical Group
A67565E22→Regal Medical Group
7739 Santa Monica Blvd
Los Angeles, Ca 90046-0046
(323) 656-7771

Office Hour: M - F: 8:00 am - 5:00 pm;Sat:
8:00 am - 2:00 pm;Sun: Closed
A67565E14→Global Care Ipa (medpoint
Mgmt)

JIANG, LEI

2400 N Broadway
Los Angeles, Ca 90031-0031
(323) 221-6121
Office Hour: M - F: 8:00 am - 4:00 pm;Sat,Sun:
Closed
Languages:English
A127462E→Seoul Medical Group

KATOW, JEAN

420 E 3rd St Ste 603
Los Angeles, Ca 90013-0013
(213) 680-1551
Office Hour: M - F: 8:30 am - 4:30 pm;Sat,Sun:
Closed
Languages:English
G50632E6→Regal Medical Group

KENYON, KEITH

201 S Alvarado St Ste 406
Los Angeles, Ca 90057-0057
(213) 483-2416
Office Hour: M,Tu,W,Sat,Sun: Closed;Th:
1:00 pm - 4:00 pm;F: 1:00 pm - 3:00 pm
Languages:English,Spanish
G30715E→Global Care Ipa (medpoint Mgmt)
G30715E2→Health Care La Ipa (medpoint
Mgmt)

KHANNA, SANDEEP

4620 Whittier Blvd
Los Angeles, Ca 90022-0022
(323) 780-3131
Office Hour: M - F: 8:00 am - 4:00 pm;Sat,Sun:
Closed
Languages:English
A48969E7→Allied Physicians Ipa (network
Med. Mgmt)
A48969E2→Global Care Ipa (medpoint
Mgmt)
1700 E Cesar E Chavez Ave Ste 3400
Los Angeles, Ca 90033-0033
(562) 531-8720
Office Hour: M - F: 9:00 am - 6:00 pm;Sat,Sun:
Closed

Languages:English
A48969E→Global Care Ipa (medpoint Mgmt)
A48969E4→Health Care La Ipa (medpoint
Mgmt)
A48969E9→Prospect - Maverick

KHONDKARYAN, ANI

5449 Hollywood Blvd Ste B
Los Angeles, Ca 90027-0027
(323) 871-1777
Office Hour: M - F: 9:00 am - 5:00 pm;Sat,Sun:
Closed
A107994E3→Lakeside Medical Group
A107994E6→Regal Medical Group

KOLIN, TALIA

4036 Whittier Blvd Ste 202
Los Angeles, Ca 90023-0023
(323) 262-3333
Office Hour: M - F: 8:00 am - 4:00 pm;Sat,Sun:
Closed
Languages:English
G64713E→Altamed Health Services
Corporation

KURATA, FRED

420 E 3rd St Ste 603
Los Angeles, Ca 90013-0013
(213) 680-1551
Office Hour: M - F: 9:00 am - 4:30 pm;Sat,Sun:
Closed
G49917E14→Regal Medical Group
1950 Sawtelle Blvd Ste 240
Los Angeles, Ca 90025-0025
(310) 453-0489
Office Hour: M - F: 9:00 am - 4:30 pm;Sat,Sun:
Closed
G49917E12→Regal Medical Group

LEE, JOSEPH

3920 Wilshire Blvd
Los Angeles, Ca 90010-0010
(213) 380-6353
Office Hour: M - F: 9:00 am - 6:00 pm;Sat,Sun:
Closed
A60445E4→Regal Medical Group

LEMOR, MARCOS

4036 Whittier Blvd Ste 202
Los Angeles, Ca 90023-0023
(323) 262-3333
Office Hour: M,Tu: 8:00 am - 5:00
pm;W,Th,F,Sat,Sun: Closed
Languages:English,Spanish
A45400E→Altamed Health Services
Corporation

LIAO, DAVID

1127 Wilshire Blvd Ste 1620
Los Angeles, Ca 90017-0017
(213) 483-8810
Office Hour: M - F: 8:00 am - 5:30 pm;Sat,Sun:
Closed
A112736E11→High Desert Medical Group
A112736E12→High Desert Medical Group
A112736E19→Lakeside Medical Group
A112736E20→Lakeside Medical Group
A112736E5→Prospect Medical Group Los
Angeles Inc
A112736E27→Regal Medical Group
A112736E28→Regal Medical Group

LIN, KRISTIE

3545 Wilshire Blvd Ste 214
Los Angeles, Ca 90010-0010
(213) 389-6040
Office Hour: M - F: 8:00 am - 5:00 pm;Sat,Sun:
Closed
Languages:English
A114433E3→Regal Medical Group

MARSICO, NICHOLAS

420 E 3rd St Ste 603
Los Angeles, Ca 90013-0013
(213) 680-1551
Office Hour: M - F: 8:30 am - 4:30 pm;Sat,Sun:
Closed

Languages:English

A86442E7→Regal Medical Group
1950 Sawtelle Blvd Ste 240
Los Angeles, Ca 90025-0025
(310) 453-0489
Office Hour: M - F: 8:30 am - 4:30 pm;Sat,Sun:
Closed

Languages:English

A86442E5→Regal Medical Group

MAYBERRY, MELISSA

139 S Alvarado st
Los Angeles, Ca 90057-0057
(213) 484-0170
Office Hour: M - F: 9:00 am - 6:00 pm;Sat:
8:00 am - 3:00 pm;Sun: Closed
A71074E8→Allied Physicians Ipa (network
Med. Mgmt)
A71074E17→Regal Medical Group

MONTOYA, CARLOS

2007 Wilshire Blvd Ste 522
Los Angeles, Ca 90057-0057
(213) 805-6005
Office Hour: M,W: 10:00 am - 2:00
pm;Tu,Th,F,Sat,Sun: Closed
A40547E→Superior Choice Medical Group
Inc

MORRISON-REYES, JOSHUA

8616 La Tijera Blvd Ste 102
Los Angeles, Ca 90045-0045
(310) 673-2020
Office Hour: M - F: 8:00 am - 5:00 pm;Sat,Sun:
Closed
Languages:Spanish
A125435E2→Health Care La Ipa (medpoint
Mgmt)

NGUYEN, ANNE

1700 E Cesar E Chavez Ave Ste L300
Los Angeles, Ca 90033-0033
(323) 980-9900
Office Hour: M - F: 8:30 am - 5:30 pm;Sat:
8:00 am - 12:00 pm;Sun: Closed
Languages:English,Spanish
A118164E4→Global Care Ipa (medpoint
Mgmt)
A118164E→Health Care La Ipa (medpoint
Mgmt)

NOVACK, ROGER

1127 Wilshire Blvd Ste 1620
Los Angeles, Ca 90017-0017
(213) 483-8810
Office Hour: M - F: 8:00 am - 4:00 pm;Sat,Sun:
Closed
G53779E15→Allied Physicians Ipa (network
Med. Mgmt)
G53779E→Family Care Specialists Medical
Group
G53779E9→Global Care Ipa (medpoint
Mgmt)
G53779E13→Health Care La Ipa (medpoint
Mgmt)
G53779E29→Lakeside Medical Group
G53779E3→Preferred Ipa Of California
G53779E7→Prospect Medical Group Los
Angeles Inc
G53779E33→Regal Medical Group

PAIKAL, DAVID

1700 E Cesar E Chavez Ave Ste 2400
Los Angeles, Ca 90033-0033
(323) 263-6774
Office Hour: M - F: 8:00 am - 4:00 pm;Sat,Sun:
Closed
Languages:English
A76744E3→Allied Physicians Ipa (network
Med. Mgmt)
1828 E Cesar E Chavez Ave Ste D209
Los Angeles, Ca 90033-0033
(323) 263-6774
Office Hour: M - F: 8:00 am - 4:00 pm;Sat,Sun:
Closed
A76744E2→Allied Physicians Ipa (network
Med. Mgmt)
A76744E4→Altamed Health Services
Corporation
A76744E→Healthcare Partners Medical
Group

PARK, PAUL

3130 W Olympic Blvd Ste 250
Los Angeles, Ca 90006-0006
(323) 732-1016
Office Hour: M - F: 9:00 am - 5:00 pm;Sat,Sun:
Closed
Languages:English,Korean
A91067E3→Seoul Medical Group

PARKS, DAVID

1828 E Cesar E Chavez Ave Ste D-209
Los Angeles, Ca 90033-0033
(323) 263-6774
Office Hour: M - F: 8:00 am - 4:00 pm;Sat,Sun:
Closed
Languages:English
G78517E→Allied Physicians Ipa (network
Med. Mgmt)

PESHEVA, MARIA

1700 E Cesar E Chavez Ave Ste L300
Los Angeles, Ca 90033-0033
(323) 980-9900
Office Hour: M,Sun: Closed;Tu,Sat: 8:00 am -
12:00 pm;W,Th,F: 9:00 am - 5:00 pm
A88707E7→Altamed Health Services
Corporation
A88707E2→Global Care Ipa (medpoint
Mgmt)
A88707E4→Health Care La Ipa (medpoint
Mgmt)
A88707E9→Lakeside Medical Group
A88707E11→Regal Medical Group

POWELL, CHERYL

231 W Vernon Ave Ste 104
Los Angeles, Ca 90037-0037
(323) 737-5024
Office Hour: M - F: 9:00 am - 5:00 pm;Sat,Sun:
Closed
Languages:English
G58108E→Global Care Ipa (medpoint Mgmt)
G58108E2→Health Care La Ipa (medpoint
Mgmt)
1711 W Temple St Ste 5665
Los Angeles, Ca 90026-0026
(323) 233-6271
Office Hour: M,W,F: 9:00 am - 5:00
pm;Tu,Th: 2:00 pm - 6:00 pm;Sat,Sun: Closed
Languages:English
G58108E3→Health Care La Ipa (medpoint
Mgmt)

RAHHAL, FIRAS

1127 Wilshire Blvd Ste 1620
Los Angeles, Ca 90017-0017
(213) 483-8810
Office Hour: M - F: 8:00 am - 4:00 pm;Sat,Sun:
Closed
Languages:English
G78656E16→Allied Physicians Ipa (network
Med. Mgmt)
G78656E9→Global Care Ipa (medpoint
Mgmt)
G78656E11→Health Care La Ipa (medpoint
Mgmt)
G78656E18→Lakeside Medical Group
G78656E2→Preferred Ipa Of California
G78656E5→Prospect Medical Group Los
Angeles Inc

G78656E19→Regal Medical Group

ROBERTS, MICHAEL

201 S Alvarado St Ste 406
Los Angeles, Ca 90057-0057
(213) 483-3241
Office Hour: M - F: 9:00 am - 5:00 pm;Sat,Sun:
Closed
Languages:English
A77138E→Healthcare Partners Medical
Group
A77138E3→Regal Medical Group

ROE, RICHARD

1127 Wilshire Blvd Ste 1620
Los Angeles, Ca 90017-0017
(213) 483-8810
Office Hour: M,W,Th,F,Sat,Sun: Closed;Tu:
8:00 am - 4:00 pm
A95880E13→Allied Physicians Ipa (network
Med. Mgmt)
A95880E16→Altamed Health Services
Corporation
A95880E15→Applecare Medical Group
(downey And Select Regions)
A95880E14→Applecare Medical Group St
Francis
A95880E8→Global Care Ipa (medpoint
Mgmt)
A95880E10→Health Care La Ipa (medpoint
Mgmt)
A95880E→Healthcare Partners Medical
Group
A95880E33→Lakeside Medical Group
A95880E2→Preferred Ipa Of California
A95880E5→Prospect Medical Group Los
Angeles Inc
A95880E35→Regal Medical Group

ROIZENBLATT, ROBERTO

139 S Alvarado st
Los Angeles, Ca 90057-0057
(213) 484-0170
Office Hour: M - F: 9:00 am - 6:00 pm;Sat,Sun:
Closed
A109738E8→Regal Medical Group

ROSE, MICHAEL

2400 N Broadway
Los Angeles, Ca 90031-0031
(323) 224-6121
Office Hour: M - F: 9:00 am - 4:00 pm;Sat,Sun:
Closed
Languages:Spanish
G33914E→Health Care La Ipa (medpoint
Mgmt)
G33914E2→Prospect - Maverick

SAGE, JEFFREY

1127 Wilshire Blvd Ste 1600
Los Angeles, Ca 90017-0017
(213) 250-5333
Office Hour: M,Tu,W: 9:00 am - 4:00
pm;Th,F: 9:00 am - 9:00 pm;Sat,Sun: Closed
Languages:English,Hebrew,Spanish,Tagalog
20A5971E2→Regal Medical Group

SAND, NANCY

1964 Westwood Blvd Ste 125
 Los Angeles, Ca 90025-0025
 (310) 441-2263
 Office Hour: M - F: 8:00 am - 4:00 pm;Sat,Sun:
 Closed
 Languages:English
 A46342E→Global Care Ipa (medpoint Mgmt)
 A46342E7→Prospect - Nuestra Familia
 A46342E6→Prospect Medical Group Inc
 A46342E5→Prospect Professional Care
 Medical Group Inc

SATO, MICHELLE

420 E 3rd St Ste 603
 Los Angeles, Ca 90013-0013
 (213) 680-1551
 Office Hour: M - F: 8:30 am - 4:30 pm;Sat,Sun:
 Closed
 A125720E→Regal Medical Group
 1950 Sawtelle Blvd Ste 240
 Los Angeles, Ca 90025-0025
 (310) 453-0489
 Office Hour: M - F: 8:00 am - 4:00 pm;Sat,Sun:
 Closed
 Languages:English
 A125720E4→Regal Medical Group

SHEFFER, ALBERT

139 S Alvarado st
 Los Angeles, Ca 90057-0057
 (213) 484-4449
 Office Hour: M - F: 9:00 am - 6:00 pm;Sat,Sun:
 Closed
 Languages:English
 A34261E8→Allied Physicians Ipa (network
 Med. Mgmt)
 A34261E16→Regal Medical Group

SIERRA, WILLIAM

2032 Marengo st
 Los Angeles, Ca 90033-0033
 (323) 909-0041
 Office Hour: M - F: 10:00 am - 4:00
 pm;Sat,Sun: Closed
 Languages:English
 G32593E2→Allied Pacific Ipa

SOLISH, ALFRED

6360 Wilshire Blvd Ste 107
 Los Angeles, Ca 90048-0048
 (323) 782-8004
 Office Hour: M - F: 9:00 am - 5:00 pm;Sat,Sun:
 Closed
 Languages:English,Spanish
 G42828E9→High Desert Medical Group
 G42828E13→Lakeside Medical Group
 G42828E17→Regal Medical Group
 G42828E21→Sierra Medical Group

STEINSCHRIBER, STEVEN

2100 W 3rd St Ste 250
 Los Angeles, Ca 90057-0057
 (213) 413-7300
 Office Hour: M - F: 8:00 am - 4:00 pm;Sat,Sun:
 Closed
 Languages:English
 G56229E→Health Care La Ipa (medpoint
 Mgmt)

201 S Alvarado St Ste 500
 Los Angeles, Ca 90057-0057
 (213) 413-7300
 Office Hour: M - F: 8:00 am - 4:00 pm;Sat,Sun:
 Closed
 G56229E2→Altamed Health Services
 Corporation

SUK, KEVIN

3545 Wilshire Blvd Ste 214
 Los Angeles, Ca 90010-0010
 (213) 389-6040
 Office Hour: M - F: 8:00 am - 5:00 pm;Sat,Sun:
 Closed
 Languages:English
 A114509E7→Regal Medical Group

TABAN, MEHRAN

321 N Larchmont Blvd Ste 1020
 Los Angeles, Ca 90004-0004
 (323) 464-9393
 Office Hour: M,W: 8:00 am - 7:00
 pm;Tu,Th,F,Sun: Closed;Sat: 12:00 pm - 5:00
 pm
 Languages:English
 A108546E2→Altamed Health Services
 Corporation

1513 S Grand Ave Ste 310
 Los Angeles, Ca 90015-0015
 (323) 464-9393
 Office Hour: M,W: 8:00 am - 7:00
 pm;Tu,Th,F: 9:00 am - 5:00 pm;Sat,Sun:
 Closed
 A108546E5→Lakeside Medical Group
 A108546E7→Regal Medical Group
 1414 S Grand Ave Ste 440
 Los Angeles, Ca 90015-0015
 (213) 747-9090
 Office Hour: M - F: 9:00 am - 5:00 pm;Sat,Sun:
 Closed
 Languages:Spanish
 A108546E9→Global Care Ipa (medpoint
 Mgmt)
 A108546E10→Health Care La Ipa (medpoint
 Mgmt)

TABANDEH, HOMAYOUN

1127 Wilshire Blvd Ste 1620
 Los Angeles, Ca 90017-0017
 (213) 483-8810
 Office Hour: M - F: 8:00 am - 6:00 pm;Sat,Sun:
 Closed
 A89087E7→Applecare Medical Group
 (downey And Select Regions)
 A89087E6→Applecare Medical Group St
 Francis
 A89087E2→Global Care Ipa (medpoint
 Mgmt)
 A89087E5→Health Care La Ipa (medpoint
 Mgmt)
 A89087E18→Lakeside Medical Group
 A89087E→Preferred Ipa Of California
 A89087E22→Regal Medical Group

TAWANSY, KHALED

7447 N Figueroa St Ste 200
 Los Angeles, Ca 90041-0041
 (323) 257-3937
 Office Hour: M - F: 8:00 am - 4:00 pm;Sat,Sun:
 Closed
 Languages:English
 G76762E→Global Care Ipa (medpoint Mgmt)
 G76762E2→Health Care La Ipa (medpoint
 Mgmt)
 G76762E7→Lakeside Medical Group
 G76762E8→Lakeside Medical Group
 G76762E11→Regal Medical Group
 G76762E12→Regal Medical Group

UCHIO, ALEJANDRA

139 S Alvarado st
 Los Angeles, Ca 90057-0057
 (213) 484-0170
 Office Hour: M - F: 9:00 am - 6:00 pm;Sat:
 8:00 am - 4:00 pm;Sun: Closed
 Languages:English
 A78760E7→Allied Physicians Ipa (network
 Med. Mgmt)
 A78760E2→Preferred Ipa Of California
 A78760E13→Regal Medical Group

UNZUETA, MIGUEL

1700 E Cesar E Chavez Ave Ste 3400
 Los Angeles, Ca 90033-0033
 (323) 526-7273
 Office Hour: M - F: 8:00 am - 5:00 pm;Sat:
 9:00 am - 1:00 pm;Sun: Closed
 Languages:English
 A87565E→Global Care Ipa (medpoint Mgmt)
 A87565E2→Health Care La Ipa (medpoint
 Mgmt)

URREA, PAUL

1720 E Cesar E Chavez Ave Ste 1503
 Los Angeles, Ca 90033-0033
 (323) 980-9900
 Office Hour: M,Tu: 9:00 am - 6:00
 pm;W,Th,F: 8:00 am - 4:00 pm;Sat,Sun:
 Closed
 Languages:English
 G51075E10→Allied Physicians Ipa (network
 Med. Mgmt)
 1700 E Cesar E Chavez Ave Ste 1300
 Los Angeles, Ca 90033-0033
 (323) 980-9900
 Office Hour: M - F: 8:00 am - 4:00 pm;Sat,Sun:
 Closed
 Languages:English,Spanish
 G51075E5→Preferred Ipa Of California
 1700 E Cesar E Chavez Ave Ste L300
 Los Angeles, Ca 90033-0033
 (323) 980-9900
 Office Hour: M,Tu: 9:00 am - 5:00
 pm;W,Th,F,Sat,Sun: Closed
 Languages:English
 G51075E13→Altamed Health Services
 Corporation
 G51075E→Family Care Specialists Medical
 Group
 G51075E7→Global Care Ipa (medpoint
 Mgmt)
 G51075E8→Health Care La Ipa (medpoint
 Mgmt)

G51075E15→Regal Medical Group

WAINESS, REID

2400 N Broadway
Los Angeles, Ca 90031-0031
(323) 221-6121
Office Hour: M - F: 8:00 am - 5:00 pm;Sat,Sun:
Closed
A108766E2→Prospect - Maverick

WALSH, ALEXANDER

1127 Wilshire Blvd Ste 1620
Los Angeles, Ca 90017-0017
(213) 483-8810
Office Hour: M - F: 8:00 am - 5:30 pm;Sat,Sun:
Closed
Languages:English
A79504E8→Citrus Valley Physicians Group
A79504E2→High Desert Medical Group
A79504E4→Lakeside Medical Group
A79504E6→Regal Medical Group

WEISE, RICHARD

1828 E Cesar E Chavez Ave Ste D209
Los Angeles, Ca 90033-0033
(323) 263-6774
Office Hour: M - F: 8:00 am - 4:00 pm;Sat,Sun:
Closed
G45111E2→Allied Physicians Ipa (network
Med. Mgmt)
G45111E→Healthcare Partners Medical
Group

YAMANAKA, JEANINE

1700 E Cesar E Chavez Ave Ste L300
Los Angeles, Ca 90033-0033
(323) 980-9900
Office Hour: M - F: 8:30 am - 5:30 pm;Sat:
8:00 am - 12:00 pm;Sun: Closed
A68698E2→Global Care Ipa (medpoint
Mgmt)
A68698E5→Regal Medical Group

LYNWOOD**EDELSTEIN, ARTHUR**

3737 Martin Luther King Jr Blvd
Lynwood, Ca 90262-0262
(310) 638-0402
Office Hour: M - F: 9:00 am - 6:00 pm;Sat,Sun:
Closed
Languages:English
G18506E→Global Care Ipa (medpoint Mgmt)
3737 Martin Luther King Jr Blvd Ste 340
Lynwood, Ca 90262-0262
(310) 638-0402
Office Hour: M - F: 9:00 am - 6:00 pm;Sat,Sun:
Closed
Languages:English
G18506E3→Lakeside Medical Group
G18506E4→Regal Medical Group

JIVRAJKA, RENU

3510 Martin Luther King Jr Blvd
Lynwood, Ca 90262-0262
(310) 638-9391
Office Hour: M - F: 8:00 am - 5:00 pm;Sat,Sun:
Closed
Languages:Spanish
A113389E→Bella Vista Ipa (medpoint Mgmt)

LAI, EDWARD

3510 Martin Luther King Jr Blvd
Lynwood, Ca 90262-0262
(310) 638-9391
Office Hour: M - F: 8:00 am - 4:00 pm;Sat,Sun:
Closed
A110215E2→Applecare Medical Group
(downey And Select Regions)
A110215E→Applecare Medical Group St
Francis

OKIE, THEODORE

3510 Martin Luther King Jr Blvd
Lynwood, Ca 90262-0262
(310) 635-7550
Office Hour: M - Th: 9:00 am - 5:00 pm;F: 8:00
am - 1:00 pm;Sat,Sun: Closed
G8937E4→Regal Medical Group

PETERS, JOSEPH

3510 Martin Luther King Jr Blvd
Lynwood, Ca 90262-0262
(310) 638-9391
Office Hour: M - Th: 9:00 am - 5:00 pm;F: 8:00
am - 1:00 pm;Sat,Sun: Closed
Languages:English
G30203E5→Applecare Medical Group
(downey And Select Regions)
G30203E3→Applecare Medical Group St
Francis
G30203E→Global Care Ipa (medpoint Mgmt)
G30203E10→Regal Medical Group

SHAMMAS, HANNA

3510 Martin Luther King Jr Blvd
Lynwood, Ca 90262-0262
(310) 638-9391
Office Hour: M - Th: 9:00 am - 5:00 pm;F: 8:00
am - 1:00 pm;Sat,Sun: Closed
Languages:English
A30800E3→Applecare Medical Group
(downey And Select Regions)
A30800E2→Applecare Medical Group St
Francis
A30800E8→Regal Medical Group

SHAMMAS, MAYA

3510 Martin Luther King Jr Blvd
Lynwood, Ca 90262-0262
(310) 638-9391
Office Hour: M - Th: 9:00 am - 5:00 pm;F: 8:00
am - 1:00 pm;Sat,Sun: Closed
Languages:English,Spanish
A113118E6→Applecare Medical Group
(downey And Select Regions)
A113118E→Applecare Medical Group St
Francis
A113118E7→Bella Vista Ipa (medpoint
Mgmt)
A113118E8→Global Care Ipa (medpoint
Mgmt)

MANHATTAN BEACH**MAYBERRY, MELISSA**

1509 Wendy Way
Manhattan Beach, Ca 90266-0266
(310) 607-0115
Office Hour: M - F: 8:00 am - 4:00 pm;Sat,Sun:
Closed
Languages:English
A71074E5→Allied Physicians Ipa (network
Med. Mgmt)

MARINA DEL REY**ESTWICK, BRIAN**

4644 Lincoln Blvd Ste 430
Marina Del Rey, Ca 90292-0292
(310) 390-2420
Office Hour: M - F: 9:00 am - 5:00 pm;Sat,Sun:
Closed
A41775E2→Regal Medical Group

MISSION HILLS**RAUCHMAN, STEVEN**

11550 Indian Hills Rd Ste 341
Mission Hills, Ca 91345-1345
(818) 365-5060
Office Hour: M - F: 9:00 am - 5:00 pm;Sat,Sun:
Closed
Languages:English
G54533E→Healthcare Partners Medical
Group
G54533E3→Lakeside Medical Group
G54533E4→Regal Medical Group

SMYTH-MEDINA, ROBERT

11550 Indian Hills Rd Ste 341
Mission Hills, Ca 91345-1345
(818) 365-5060
Office Hour: M - F: 9:00 am - 5:00 pm;Sat,Sun:
Closed
Languages:English
A48784E→Healthcare Partners Medical
Group
A48784E3→Lakeside Medical Group
A48784E4→Regal Medical Group

MONROVIA**HUANG, LYNN**

855 W Foothill Blvd
Monrovia, Ca 91016-1016
(626) 358-1080
Office Hour: M - F: 8:00 am - 5:00 pm;Sat,Sun:
Closed
A120191E2→Regal Medical Group

KALYANI, PARTHO

855 W Foothill Blvd
Monrovia, Ca 91016-1016
(626) 305-9100
Office Hour: M - F: 8:00 am - 4:00 pm;Sat,Sun:
Closed
Languages:English
A109725E4→Allied Physicians Ipa (network
Med. Mgmt)

ONG, OLIVIA

855 W Foothill Blvd
 Monrovia, Ca 91016-1016
 (626) 358-1080
 Office Hour: M - F: 8:00 am - 5:00 pm;Sat,Sun:
 Closed
 Languages:Burmese,English
 A66933E5→Lakeside Medical Group
 A66933E7→Regal Medical Group

SCHUMACHER, MARIAH

855 W Foothill Blvd
 Monrovia, Ca 91016-1016
 (626) 358-1080
 Office Hour: M - F: 8:00 am - 4:00 pm;Sat,Sun:
 Closed
 Languages:English,Spanish
 A116853E4→Citrus Valley Physicians Group
 A116853E8→Lakeside Medical Group
 A116853E10→Regal Medical Group

WIN, PETER

855 W Foothill Blvd
 Monrovia, Ca 91016-1016
 (626) 305-9100
 Office Hour: M - F: 8:00 am - 5:00 pm;Sat,Sun:
 Closed
 A85277E8→Lakeside Medical Group
 A85277E9→Regal Medical Group

MONTEBELLO

AYE, MG

1717 W Beverly Blvd Ste A
 Montebello, Ca 90640-0640
 (323) 728-7218
 Office Hour: M,Tu: 8:30 am - 5:30
 pm;W,Th,F: 9:00 am - 5:00 pm;Sat,Sun:
 Closed
 A26642E2→Allied Physicians Ipa (network
 Med. Mgmt)
 A26642E→Prospect Medical Group Los
 Angeles Inc

DE LA PENA, WILLIAM

2446 W Whittier Blvd
 Montebello, Ca 90640-0640
 (323) 728-5500
 Office Hour: M - F: 8:00 am - 4:00 pm;Sat,Sun:
 Closed
 Languages:English
 A31272E3→Allied Physicians Ipa (network
 Med. Mgmt)
 A31272E8→Allied Physicians Ipa (network
 Med. Mgmt)
 A31272E10→Altamed Health Services
 Corporation
 A31272E2→Prospect Medical Group Los
 Angeles Inc
 A31272E16→Regal Medical Group

DELAPENA, ALBERT

2446 W Whittier Blvd
 Montebello, Ca 90640-0640
 (323) 728-5500
 Office Hour: M,W,Th,F,Sat,Sun: Closed;Tu:
 9:00 am - 6:00 pm
 Languages:English
 A26114E22→Allied Pacific Ipa

A26114E23→Allied Pacific Ipa
 A26114E6→Allied Physicians Ipa (network
 Med. Mgmt)
 A26114E8→Altamed Health Services
 Corporation
 A26114E3→Prospect Medical Group Los
 Angeles Inc
 A26114E19→Regal Medical Group

GARCIA, EDDIE

2446 W Whittier Blvd
 Montebello, Ca 90640-0640
 (323) 728-5500
 Office Hour: M - F: 9:00 am - 6:00 pm;Sat,Sun:
 Closed
 Languages:English
 G53767E5→Allied Physicians Ipa (network
 Med. Mgmt)
 G53767E17→Lakeside Medical Group
 G53767E22→Prospect - Maverick
 G53767E2→Prospect Medical Group Los
 Angeles Inc
 G53767E20→Regal Medical Group

KHANNA, SANDEEP

433 N 4th St Ste 214
 Montebello, Ca 90640-0640
 (323) 724-1075
 Office Hour: M - F: 8:00 am - 4:00 pm;Sat,Sun:
 Closed
 Languages:English
 A48969E3→Global Care Ipa (medpoint
 Mgmt)
 A48969E5→Health Care La Ipa (medpoint
 Mgmt)

MANDEL, BENJAMIN

2446 W Whittier Blvd
 Montebello, Ca 90640-0640
 (323) 728-5500
 Office Hour: M - F: 9:00 am - 4:00 pm;Sat,Sun:
 Closed
 Languages:Spanish
 A127151E→Bella Vista Ipa (medpoint Mgmt)
 A127151E5→Prospect - Maverick
 A127151E2→Prospect - Nuestra Familia
 A127151E4→Prospect Medical Group Inc
 A127151E3→Prospect Professional Care
 Medical Group Inc

MAYBERRY, MELISSA

2446 W Whittier Blvd
 Montebello, Ca 90640-0640
 (323) 728-5500
 Office Hour: M - F: 9:00 am - 6:00 pm;Sat:
 8:00 am - 5:00 pm;Sun: Closed
 A71074E21→Allied Pacific Ipa
 A71074E10→Allied Physicians Ipa (network
 Med. Mgmt)
 A71074E12→Altamed Health Services
 Corporation
 A71074E→Preferred Ipa Of California
 A71074E4→Prospect Medical Group Los
 Angeles Inc
 A71074E18→Regal Medical Group

ROIZENBLATT, ROBERTO

2446 W Whittier Blvd
 Montebello, Ca 90640-0640
 (323) 728-5500
 Office Hour: M,Tu,W,F,Sat,Sun: Closed;Th:
 2:00 pm - 4:00 pm
 A109738E4→Altamed Health Services
 Corporation
 A109738E2→Prospect Medical Group Los
 Angeles Inc
 A109738E9→Regal Medical Group

SALIB, GEORGE

2446 W Whittier Blvd
 Montebello, Ca 90640-0640
 (323) 728-5500
 Office Hour: M,Tu: 8:00 am - 5:00
 pm;W,Th,F,Sat,Sun: Closed
 Languages:English
 A71222E3→Altamed Health Services
 Corporation
 A71222E2→Prospect Medical Group Los
 Angeles Inc

SHEFFER, ALBERT

2446 W Whittier Blvd
 Montebello, Ca 90640-0640
 (323) 728-5500
 Office Hour: M - F: 9:00 am - 6:00 pm;Sat:
 8:00 am - 4:00 pm;Sun: Closed
 Languages:English
 A34261E9→Allied Physicians Ipa (network
 Med. Mgmt)
 A34261E11→Altamed Health Services
 Corporation
 A34261E2→Preferred Ipa Of California
 A34261E21→Prospect - Maverick
 A34261E17→Regal Medical Group

UCHIO, ALEJANDRA

2446 W Whittier Blvd
 Montebello, Ca 90640-0640
 (323) 728-5500
 Office Hour: M - F: 8:00 am - 4:00 pm;Sat,Sun:
 Closed
 A78760E17→Allied Pacific Ipa
 A78760E8→Allied Physicians Ipa (network
 Med. Mgmt)
 A78760E→Preferred Ipa Of California
 A78760E4→Prospect Medical Group Los
 Angeles Inc
 A78760E14→Regal Medical Group

UNZUETA, MIGUEL

1717 W Beverly Blvd Ste A
 Montebello, Ca 90640-0640
 (323) 724-1075
 Office Hour: M - F: 9:00 am - 5:00 pm;Sat,Sun:
 Closed
 Languages:English
 A87565E3→Prospect Medical Group Los
 Angeles Inc

MONTEREY PARK**DEITZ, LUKE**

850 S Atlantic Blvd Ste 301
Monterey Park, Ca 91754-1754
(626) 289-7699
Office Hour: M - F: 8:30 am - 5:30 pm;Sat:
8:00 am - 12:00 pm;Sun: Closed
Languages:English,Spanish
A112512E4→Global Care Ipa (medpoint
Mgmt)
A112512E2→Health Care La Ipa (medpoint
Mgmt)

ENG, CALVIN

850 S Atlantic Blvd Ste 301
Monterey Park, Ca 91754-1754
(626) 289-8260
Office Hour: M - F: 8:00 am - 5:00 pm;Sat:
8:00 am - 12:00 pm;Sun: Closed
Languages:Spanish
G55239E4→Allied Physicians Ipa (network
Med. Mgmt)
G55239E5→Altamed Health Services
Corporation
G55239E10→Citrus Valley Physicians Group
G55239E2→Global Care Ipa (medpoint
Mgmt)
G55239E3→Health Care La Ipa (medpoint
Mgmt)
G55239E→Healthcare Partners Medical
Group

HUANG, JENNIFER

850 S Atlantic Blvd Ste 301
Monterey Park, Ca 91754-1754
(626) 289-8260
Office Hour: M - F: 8:00 am - 4:00 pm;Sat,Sun:
Closed
Languages:English
A107989E2→Allied Physicians Ipa (network
Med. Mgmt)
A107989E→Global Care Ipa (medpoint
Mgmt)
A107989E3→Lakeside Medical Group
A107989E4→Regal Medical Group

KIM, DAVID

850 S Atlantic Blvd Ste 105
Monterey Park, Ca 91754-1754
(818) 790-7611
Office Hour: M,Tu: 9:00 am - 5:00
pm;W,Th,F,Sat,Sun: Closed
Languages:English
A79690E3→Allied Physicians Ipa (network
Med. Mgmt)
A79690E9→Regal Medical Group

LIN, BEELEIN

600 N Garfield Ave Ste 311
Monterey Park, Ca 91754-1754
(626) 288-8186
Office Hour: M - F: 8:00 am - 5:00 pm;Sat,Sun:
Closed
Languages:English
G88217E→Allied Physicians Ipa (network
Med. Mgmt)

LOPANSRI, CHERAPHAT

223 N Garfield Ave Ste 306
Monterey Park, Ca 91754-1754
(626) 573-3500
Office Hour: M - F: 9:00 am - 5:00 pm;Sat,Sun:
Closed
Languages:English
A33669E→Healthcare Partners Medical
Group

NGUYEN, ANNE

850 S Atlantic Blvd Ste 301
Monterey Park, Ca 91754-1754
(626) 289-7699
Office Hour: M - F: 8:30 am - 5:30 pm;Sat:
8:00 am - 12:00 pm;Sun: Closed
A118164E3→Global Care Ipa (medpoint
Mgmt)
A118164E2→Health Care La Ipa (medpoint
Mgmt)
A118164E6→Prospect - Nuestra Familia
A118164E7→Prospect Health Source Medical
Group Inc
A118164E5→Prospect Professional Care
Medical Group Inc

PESHEVA, MARIA

850 S Atlantic Blvd Ste 301
Monterey Park, Ca 91754-1754
(626) 289-7699
Office Hour: M,W: 8:30 am - 5:00
pm;Tu,Th,F,Sat,Sun: Closed
Languages:English
A88707E5→Allied Physicians Ipa (network
Med. Mgmt)
A88707E6→Altamed Health Services
Corporation
A88707E→Healthcare Partners Medical
Group
A88707E10→Lakeside Medical Group
A88707E12→Regal Medical Group

TRAN, VINH

850 S Atlantic Blvd Ste 105
Monterey Park, Ca 91754-1754
(818) 790-7611
Office Hour: M - F: 9:00 am - 5:00 pm;Sat,Sun:
Closed
Languages:English,Vietnamese
G62255E6→Regal Medical Group

URREA, PAUL

850 S Atlantic Blvd Ste 301
Monterey Park, Ca 91754-1754
(626) 289-7699
Office Hour: M,Tu: 9:00 am - 6:00
pm;W,Th,F: 9:00 am - 5:00 pm;Sat,Sun:
Closed
Languages:English
G51075E11→Allied Physicians Ipa (network
Med. Mgmt)
G51075E12→Altamed Health Services
Corporation
G51075E2→Family Care Specialists Medical
Group
G51075E6→Global Care Ipa (medpoint
Mgmt)
G51075E9→Health Care La Ipa (medpoint
Mgmt)

G51075E3→Healthcare Partners Medical
Group
G51075E4→Preferred Ipa Of California
G51075E18→Prospect Health Source Medical
Group Inc
G51075E17→Prospect Professional Care
Medical Group Inc
G51075E16→Regal Medical Group

VU, BACH LAN LINDA

511 E Garvey Ave Ste 201
Monterey Park, Ca 91755-1755
(626) 382-2020
Office Hour: M - F: 8:00 am - 4:00 pm;Sat,Sun:
Closed
Languages:English
A71033E2→Allied Physicians Ipa (network
Med. Mgmt)
A71033E→Preferred Ipa Of California

WEI, CHAU-PO

616 N Garfield Ave Ste 305
Monterey Park, Ca 91754-1754
(626) 572-7442
Office Hour: M,F: 2:00 pm - 6:00 pm;Tu,Th:
8:00 am - 4:00 pm;W,Sun: Closed;Sat: 8:00 am
- 1:00 pm
A30134E→Allied Physicians Ipa (network
Med. Mgmt)

WONG, TIN-CHEU

420 N Garfield Ave Ste 208
Monterey Park, Ca 91754-1754
(626) 572-3937
Office Hour: M,W,F: 9:00 am - 5:00
pm;Tu,Sun: Closed;Th: 9:00 am - 4:00 pm;Sat:
9:00 am - 12:00 pm
G56514E→Allied Physicians Ipa (network
Med. Mgmt)

YAMANAKA, JEANINE

850 S Atlantic Blvd Ste 301
Monterey Park, Ca 91754-1754
(626) 289-7699
Office Hour: M - F: 8:30 am - 5:30 pm;Sat:
8:00 am - 12:00 pm;Sun: Closed
Languages:English,Spanish
A68698E3→Global Care Ipa (medpoint
Mgmt)
A68698E→Healthcare Partners Medical
Group
A68698E7→Prospect - Nuestra Familia
A68698E8→Prospect Health Source Medical
Group Inc
A68698E9→Prospect Professional Care
Medical Group Inc
A68698E6→Regal Medical Group

NEWHALL**BARTE, FELISE MAY**

23928 Lyons Ave Ste 106
Newhall, Ca 91321-1321
(661) 505-7528
Office Hour: M - F: 8:30 am - 5:30 pm;Sat,Sun:
Closed
A121145E→Lakeside Medical Group

NORTH HOLLYWOOD

BOXRUD, CYNTHIA

4418 Vineland Ave Ste 106
 North Hollywood, Ca 91602-1602
 (818) 762-0647
 Office Hour: M,Tu,Th,F: 9:00 am - 5:00 pm;W: 8:00 am - 12:00 pm;Sat,Sun: Closed
 A50569E2→Lakeside Medical Group

MANDELBERG, ALAN

4418 Vineland Ave Ste 106
 North Hollywood, Ca 91602-1602
 (818) 762-0647
 Office Hour: M - Th: 8:00 am - 5:00 pm;F: 9:00 am - 5:00 pm;Sat,Sun: Closed
 Languages:English
 G39019E2→Lakeside Medical Group

MEALLET, MARIO

4418 Vineland Ave Ste 106
 North Hollywood, Ca 91602-1602
 (818) 762-2064
 Office Hour: M - F: 9:00 am - 5:00 pm;Sat,Sun: Closed
 Languages:English
 A67512E→Healthcare Partners Medical Group
 A67512E3→Lakeside Medical Group

TANNENBAUM, DANA

4418 Vineland Ave Ste 106
 North Hollywood, Ca 91602-1602
 (818) 762-2064
 Office Hour: M - F: 9:00 am - 5:00 pm;Sat,Sun: Closed
 Languages:English
 A67997E→Healthcare Partners Medical Group
 A67997E4→Lakeside Medical Group
 A67997E2→Preferred Ipa Of California

TAWANSY, KHALED

4418 Vineland Ave Ste 106
 North Hollywood, Ca 91602-1602
 (323) 257-3937
 Office Hour: M - F: 8:00 am - 5:00 pm;Sat,Sun: Closed
 G76762E5→Lakeside Medical Group
 G76762E6→Lakeside Medical Group
 G76762E10→Regal Medical Group
 G76762E9→Regal Medical Group

NORTHRIDGE

CHANG, ANDREW

18350 Roscoe Blvd Ste 101
 Northridge, Ca 91325-1325
 (818) 349-8300
 Office Hour: M - F: 8:00 am - 5:00 pm;Sat,Sun: Closed
 G61183E→Health Care La Ipa (medpoint Mgmt)

KERENDIAN, JOSEPH

17075 Devonshire St Ste 307
 Northridge, Ca 91325-1325
 (818) 832-5551
 Office Hour: M - F: 9:00 am - 5:00 pm;Sat,Sun: Closed
 Languages:English
 G75439E→Prospect Medical Group Inc
 G75439E2→Prospect Professional Care Medical Group Inc

SHULTZ, DAVID

18350 Roscoe Blvd Ste 101
 Northridge, Ca 91325-1325
 (818) 349-9830
 Office Hour: M - F: 9:00 am - 5:00 pm;Sat,Sun: Closed
 Languages:English
 G13046E→Healthcare Partners Medical Group

NORWALK

TRAN, LOAN

12100 Imperial Hwy Ste 102
 Norwalk, Ca 90650-0650
 (562) 863-1100
 Office Hour: M - F: 8:00 am - 4:00 pm;Sat,Sun: Closed
 Languages:English,Spanish
 A60907E2→Prospect Medical Group Los Angeles Inc

PARAMOUNT

KHANNA, SANDEEP

16444 Paramount Blvd Ste 300
 Paramount, Ca 90723-0723
 (562) 531-8720
 Office Hour: M - F: 8:00 am - 4:00 pm;Sat,Sun: Closed
 Languages:English
 A48969E6→Allied Physicians Ipa (network Med. Mgmt)
 A48969E8→Altamed Health Services Corporation

SAND, NANCY

16415 Colorado Ave Ste 212
 Paramount, Ca 90723-0723
 (562) 272-4277
 Office Hour: M - F: 8:00 am - 4:00 pm;Sat,Sun: Closed
 Languages:English
 A46342E2→Global Care Ipa (medpoint Mgmt)
 A46342E8→Prospect - Nuestra Familia
 A46342E9→Prospect Professional Care Medical Group Inc
 A46342E4→Regal Medical Group

PASADENA

BOWNS, GERALD

10 Congress St Ste 340
 Pasadena, Ca 91105-1105
 (626) 796-5325
 Office Hour: M - F: 9:00 am - 5:00 pm;Sat,Sun: Closed
 Languages:English
 A24388E3→Citrus Valley Physicians Group
 A24388E→Healthcare Partners Medical Group
 A24388E4→Lakeside Medical Group
 A24388E5→Regal Medical Group

BOYER, DAVID

301 S Fair Oaks Ave Ste 301
 Pasadena, Ca 91105-1105
 (626) 204-1410
 Office Hour: M - F: 8:00 am - 5:30 pm;Sat,Sun: Closed
 Languages:English
 G25107E29→Lakeside Medical Group
 G25107E3→Preferred Ipa Of California
 G25107E7→Prospect Medical Group Los Angeles Inc
 G25107E32→Regal Medical Group

CHANG, TOM

800 Fairmount Ave Ste 312
 Pasadena, Ca 91105-1105
 (626) 568-8838
 Office Hour: M - F: 8:00 am - 5:00 pm;Sat,Sun: Closed
 A69909E8→High Desert Medical Group
 A69909E12→Lakeside Medical Group
 A69909E16→Regal Medical Group
 100 E California Blvd
 Pasadena, Ca 91105-1105
 (626) 574-0022

Office Hour: M - F: 8:00 am - 4:00 pm;Sat,Sun: Closed
 Languages:English
 A69909E17→Allied Physicians Ipa (network Med. Mgmt)
 A69909E18→Health Care La Ipa (medpoint Mgmt)

CHU, THOMAS

301 S Fair Oaks Ave Ste 301
 Pasadena, Ca 91105-1105
 (626) 204-1410
 Office Hour: M - F: 8:00 am - 5:30 pm;Sat,Sun: Closed
 Languages:English
 G68694E28→Lakeside Medical Group
 G68694E6→Prospect Medical Group Los Angeles Inc
 G68694E32→Regal Medical Group

CULOTTA, ANTHONY

800 Fairmount Ave Ste 312
 Pasadena, Ca 91105-1105
 (626) 568-8838
 Office Hour: M - F: 8:00 am - 5:00 pm;Sat,Sun: Closed
 A97142E6→Regal Medical Group

100 E California Blvd
Pasadena, Ca 91105-1105
(626) 574-0188
Office Hour: M - F: 8:00 am - 4:00 pm;Sat,Sun:
Closed
Languages:English
A97142E7→Allied Physicians Ipa (network
Med. Mgmt)

DARAKJIAN, NAZARETH

2595 E Washington Blvd Ste 102
Pasadena, Ca 91107-1107
(626) 794-2356
Office Hour: M - F: 8:00 am - 4:00 pm;Sat,Sun:
Closed
G44736E2→Preferred Ipa Of California

DAVIDSON, JOSEPH

50 Alessandro Pl Ste 150
Pasadena, Ca 91105-1105
(626) 389-1310
Office Hour: M - F: 8:00 am - 5:00 pm;Sat,Sun:
Closed
Languages:English,French
G86649E6→Regal Medical Group

DAVIS, MICHAEL

100 E California Blvd
Pasadena, Ca 91105-1105
(626) 574-0188
Office Hour: M - F: 8:00 am - 4:00 pm;Sat,Sun:
Closed
Languages:English
A11866E6→Allied Physicians Ipa (network
Med. Mgmt)

DAYANI, POUYA

301 S Fair Oaks Ave Ste 301
Pasadena, Ca 91105-1105
(626) 204-1410
Office Hour: M - F: 8:00 am - 5:30 pm;Sat,Sun:
Closed
Languages:English,Persian
A109451E27→High Desert Medical Group
A109451E32→Lakeside Medical Group
A109451E37→Regal Medical Group

DRESNER, STEVEN

800 Fairmount Ave Ste 207
Pasadena, Ca 91105-1105
(626) 564-0004
Office Hour: M - F: 7:30 am - 5:00 pm;Sat,Sun:
Closed
G34472E9→Lakeside Medical Group
G34472E13→Regal Medical Group

ENG, CALVIN

10 Congress St Ste 408
Pasadena, Ca 91105-1105
(626) 796-7006
Office Hour: M: 2:00 pm - 5:00 pm;Tue - Sat:
Closed
G55239E6→Altamed Health Services
Corporation
G55239E9→Citrus Valley Physicians Group
G55239E11→Lakeside Medical Group
G55239E12→Regal Medical Group

ERB, MELANIE

800 Fairmount Ave Ste 207
Pasadena, Ca 91105-1105
(626) 564-0004
Office Hour: M - F: 8:00 am - 5:00 pm;Sat,Sun:
Closed
Languages:English,Spanish
A76828E7→Lakeside Medical Group
A76828E10→Regal Medical Group

HEDAYA, JOSHUA

100 E California Blvd
Pasadena, Ca 91105-1105
(626) 574-0188
Office Hour: M - F: 8:00 am - 4:00 pm;Sat,Sun:
Closed
Languages:English
A95681E4→Allied Physicians Ipa (network
Med. Mgmt)

JOSEPH, BOBAN

50 Alessandro Pl Ste 210
Pasadena, Ca 91105-1105
(626) 440-9920
Office Hour: M: 8:00 am - 5:00 pm;Tu: 8:30
am - 5:30 pm;W,F: 8:30 am - 5:00 pm;Th: 7:00
am - 5:00 pm;Sat,Sun: Closed
A32523E3→Citrus Valley Physicians Group
A32523E5→Lakeside Medical Group
A32523E7→Regal Medical Group

KAMJOO, SAMI

800 Fairmount Ave Ste 312
Pasadena, Ca 91105-1105
(626) 568-8838
Office Hour: M - F: 8:00 am - 5:00 pm;Sat,Sun:
Closed
Languages:English,Persian,Spanish
A102003E6→Regal Medical Group

KONDRA, LAWRENCE

50 Alessandro Pl Ste 210
Pasadena, Ca 91105-1105
(626) 440-9920
Office Hour: M - F: 8:30 am - 5:00 pm;Sat,Sun:
Closed
G47580E3→Citrus Valley Physicians Group
G47580E6→Lakeside Medical Group
G47580E8→Regal Medical Group

KURATA, FRED

50 Alessandro Pl Ste 150
Pasadena, Ca 91105-1105
(626) 389-1310
Office Hour: M - F: 8:00 am - 5:00 pm;Sat,Sun:
Closed
Languages:English,Hindi
G49917E15→Regal Medical Group

LIAO, DAVID

301 S Fair Oaks Ave Ste 301
Pasadena, Ca 91105-1105
(626) 204-1410
Office Hour: M - F: 8:00 am - 5:30 pm;Sat,Sun:
Closed
Languages:English
A112736E→Prospect Medical Group Los
Angeles Inc

LIN, KRISTIE

800 Fairmount Ave Ste 312
Pasadena, Ca 91105-1105
(626) 568-8838
Office Hour: M - F: 8:00 am - 5:00 pm;Sat,Sun:
Closed
Languages:English
A114433E4→Regal Medical Group
100 E California Blvd
Pasadena, Ca 91105-1105
(626) 574-0188
Office Hour: M - F: 8:00 am - 4:00 pm;Sat,Sun:
Closed
Languages:English
A114433E5→Allied Physicians Ipa (network
Med. Mgmt)

MARSICO, NICHOLAS

50 Alessandro Pl Ste 150
Pasadena, Ca 91105-1105
(626) 389-1310
Office Hour: M - F: 8:00 am - 5:00 pm;Sat,Sun:
Closed
Languages:English
A86442E8→Regal Medical Group

MORA, MARTHA

10 Congress St Ste 408
Pasadena, Ca 91105-1105
(626) 796-7006
Office Hour: M,Th: 8:30 am - 12:00 pm;Tu,W:
8:30 am - 5:30 pm;F: 9:00 am - 5:00
pm;Sat,Sun: Closed
Languages:English,Spanish
A60290E4→Lakeside Medical Group
A60290E5→Regal Medical Group

MORRISON-REYES, JOSHUA

100 E California Blvd
Pasadena, Ca 91105-1105
(626) 574-0188
Office Hour: M - F: 8:00 am - 4:00 pm;Sat,Sun:
Closed
Languages:English
A125435E→Allied Physicians Ipa (network
Med. Mgmt)

NOVACK, ROGER

301 S Fair Oaks Ave Ste 301
Pasadena, Ca 91105-1105
(626) 204-1410
Office Hour: M - F: 8:00 am - 5:30 pm;Sat,Sun:
Closed
Languages:English
G53779E32→Lakeside Medical Group
G53779E6→Prospect Medical Group Los
Angeles Inc
G53779E36→Regal Medical Group

ROE, RICHARD

301 S Fair Oaks Ave Ste 301
Pasadena, Ca 91105-1105
(626) 204-1410
Office Hour: M - F: 8:00 am - 5:30 pm;Sat,Sun:
Closed
A95880E31→Lakeside Medical Group
A95880E38→Regal Medical Group

ROSE, MICHAEL

100 E California Blvd
Pasadena, Ca 91105-1105
(626) 574-0022
Office Hour: M - F: 8:00 am - 4:00 pm;Sat,Sun:
Closed
Languages:English
G33914E3→Prospect - Maverick

SAMUEL, MICHAEL

800 Fairmount Ave Ste 312
Pasadena, Ca 91105-1105
(626) 568-8838
Office Hour: M - F: 8:00 am - 5:00 pm;Sat,Sun:
Closed
Languages:English
A83237E6→Regal Medical Group
100 E California Blvd
Pasadena, Ca 91105-1105
(626) 574-0188
Office Hour: M - F: 8:00 am - 4:00 pm;Sat,Sun:
Closed
Languages:English
A83237E7→Allied Physicians Ipa (network
Med. Mgmt)
A83237E8→Health Care La Ipa (medpoint
Mgmt)

SATO, MICHELLE

50 Alessandro Pl Ste 150
Pasadena, Ca 91105-1105
(626) 389-1310
Office Hour: M - F: 8:00 am - 4:00 pm;Sat,Sun:
Closed
Languages:English
A125720E5→Regal Medical Group

SCHUMACHER, MARIAH

213 S Euclid Ave
Pasadena, Ca 91101-1101
(626) 793-4168
Office Hour: M - F: 8:00 am - 4:00 pm;Sat,Sun:
Closed
Languages:English,Spanish
A116853E6→Citrus Valley Physicians Group

SOLISH, ALFRED

630 S Raymond Ave Unit 230
Pasadena, Ca 91105-1105
(626) 577-7111
Office Hour: M - F: 9:00 am - 5:00 pm;Sat,Sun:
Closed
Languages:English
G42828E→Healthcare Partners Medical
Group
G42828E8→High Desert Medical Group
G42828E12→Lakeside Medical Group
G42828E16→Regal Medical Group
G42828E20→Sierra Medical Group

SONG, ALICE

800 Fairmount Ave Ste 207
Pasadena, Ca 91105-1105
(626) 844-9393
Office Hour: M - F: 8:00 am - 4:00 pm;Sat,Sun:
Closed
Languages:English
A87752E→Allied Physicians Ipa (network
Med. Mgmt)
A87752E2→Citrus Valley Physicians Group

SUK, KEVIN

800 Fairmount Ave Ste 312
Pasadena, Ca 91105-1105
(626) 568-8838
Office Hour: M - F: 8:00 am - 5:00 pm;Sat,Sun:
Closed
Languages:English
A114509E8→Regal Medical Group

TABANDEH, HOMAYOUN

301 S Fair Oaks Ave Ste 301
Pasadena, Ca 91105-1105
(626) 204-1410
Office Hour: M - F: 8:00 am - 5:30 pm;Sat,Sun:
Closed
Languages:English,Persian
A89087E21→Lakeside Medical Group
A89087E25→Regal Medical Group

WALSH, ALEXANDER

301 S Fair Oaks Ave Ste 301
Pasadena, Ca 91105-1105
(626) 204-1410
Office Hour: M - F: 8:00 am - 5:30 pm;Sat,Sun:
Closed
Languages:English
A79504E3→High Desert Medical Group
A79504E5→Lakeside Medical Group
A79504E→Prospect Medical Group Los
Angeles Inc
A79504E7→Regal Medical Group

WIN, PETER

800 Fairmount Ave Ste 312
Pasadena, Ca 91105-1105
(626) 568-8838
Office Hour: M - F: 8:00 am - 4:00 pm;Sat,Sun:
Closed
Languages:English
A85277E2→Allied Physicians Ipa (network
Med. Mgmt)

POMONA

CHANG, TOM

160 E Artesia St Ste 120
Pomona, Ca 91767-1767
(909) 629-5965
Office Hour: M - F: 8:00 am - 5:00 pm;Sat,Sun:
Closed
A69909E5→High Desert Medical Group
A69909E9→Lakeside Medical Group
A69909E13→Regal Medical Group

CHUCK, DENNIS

1774 Alameda st
Pomona, Ca 91768-1768
(909) 622-1188
Office Hour: M,Tu: 8:00 am - 5:00
pm;W,Th,F: 9:00 am - 5:00 pm;Sat,Sun:
Closed
G42101E→Pomona Valley Medical Group
G42101E3→Regal Medical Group

CULOTTA, ANTHONY

160 E Artesia St Ste 120
Pomona, Ca 91767-1767
(909) 629-5965
Office Hour: M - F: 8:00 am - 5:00 pm;Sat,Sun:
Closed
Languages:English,Spanish
A97142E4→Regal Medical Group

DAVIS, MICHAEL

160 E Artesia St Ste 120
Pomona, Ca 91767-1767
(909) 629-5965
Office Hour: M - F: 8:00 am - 5:00 pm;Sat,Sun:
Closed
Languages:English
A111866E4→Regal Medical Group

FU, SELENA

160 E Artesia St Ste 325
Pomona, Ca 91767-1767
(909) 629-4051
Office Hour: M - F: 8:00 am - 5:00 pm;Sat,Sun:
Closed
Languages:English
A109292E5→Pomona Valley Medical Group
A109292E3→Regal Medical Group

JOSEPH, BOBAN

160 E Artesia St Ste 345
Pomona, Ca 91767-1767
(626) 440-9920
Office Hour: M - F: 8:00 am - 5:00 pm;Sat,Sun:
Closed
Languages:English
A32523E4→Lakeside Medical Group
A32523E6→Regal Medical Group

KHAN, AYAZ

160 E Artesia St Ste 325
Pomona, Ca 91767-1767
(909) 629-4051
Office Hour: M - F: 8:00 am - 4:00 pm;Sat,Sun:
Closed
Languages:English
20A9417E2→Pomona Valley Medical Group

KONDRA, LAWRENCE

160 E Artesia St Ste 345
Pomona, Ca 91767-1767
(909) 865-7990
Office Hour: M,Tu: 8:00 am - 5:00
pm;W,Th,F: 9:00 am - 5:00 pm;Sat,Sun:
Closed
Languages:English,German,Spanish
G47580E4→Citrus Valley Physicians Group
G47580E5→Lakeside Medical Group
G47580E7→Regal Medical Group

LIN, BEELEIN

160 E Artesia St Ste 325
Pomona, Ca 91767-1767
(909) 629-4051
Office Hour: M - F: 8:00 am - 5:00 pm;Sat,Sun:
Closed
G88217E3→Lakeside Medical Group
G88217E4→Pomona Valley Medical Group

SPECIALISTS AND SPECIALTY

SAMUEL, MICHAEL

160 E Artesia St Ste 120
Pomona, Ca 91767-1767
(909) 629-5965
Office Hour: M - F: 8:00 am - 5:00 pm;Sat,Sun:
Closed
Languages:English
A83237E4→Regal Medical Group

TRAN, DAI

1148 E Holt Ave
Pomona, Ca 91767-1767
(909) 622-2226
Office Hour: M,Tu: 8:00 am - 5:00
pm;W,Th,F,Sat,Sun: Closed
G83981E→Pomona Valley Medical Group

RESEDA**BERNSTEIN, MATTHEW**

18353 Vanowen St Ste K
Reseda, Ca 91335-1335
(818) 342-1168
Office Hour: M - F: 8:30 am - 5:30 pm;Sat,Sun:
Closed
C30903E6→Regal Medical Group

LOGANI, SANJAY

17750 Sherman Way Ste 100
Reseda, Ca 91335-1335
(818) 886-6700
Office Hour: M - F: 9:00 am - 5:30 pm;Sat,Sun:
Closed
G73456E→Health Care La Ipa (medpoint
Mgmt)

ROSEMEAD**TRAN, DAI**

9014 Garvey Ave Ste G
Rosemead, Ca 91770-1770
(626) 572-7171
Office Hour: M - F: 9:00 am - 6:00 pm;Sat:
9:00 am - 4:00 pm;Sun: Closed
Languages:English
G83981E3→Allied Physicians Ipa (network
Med. Mgmt)
G83981E2→Health Care La Ipa (medpoint
Mgmt)

TRAN, LOAN

9143 Valley Blvd Ste 102
Rosemead, Ca 91770-1770
(626) 287-0922
Office Hour: M - F: 8:00 am - 4:00 pm;Sat,Sun:
Closed
A60907E→Prospect Medical Group Los
Angeles Inc

ROWLAND HEIGHTS**HSU, ADAM**

18575 Gale Ave Ste 168
Rowland Heights, Ca 91748-1748
(626) 810-0689
Office Hour: M - F: 8:00 am - 4:00 pm;Sat,Sun:
Closed
Languages:English,Mandarin,Spanish,Taiwan
ese
A108052E2→Allied Physicians Ipa (network
Med. Mgmt)
A108052E→Healthcare Partners Medical
Group

HUANG, JEFFREY

18725 Gale Ave Ste 140
Rowland Heights, Ca 91748-1748
(215) 364-2187
Office Hour: M - F: 8:00 am - 4:00 pm;Sat,Sun:
Closed
Languages:Cantonese
20A11984E→Allied Physicians Ipa (network
Med. Mgmt)

KALYANI, PARTHO

18575 Gale Ave Ste 218
Rowland Heights, Ca 91748-1748
(626) 581-1200
Office Hour: M - F: 8:00 am - 4:00 pm;Sat,Sun:
Closed
Languages:English
A109725E2→Allied Physicians Ipa (network
Med. Mgmt)

LEE, GRANT

18895 Colima rd
Rowland Heights, Ca 91748-1748
(626) 810-1001
Office Hour: M - F: 8:00 am - 5:00 pm;Sat:
9:00 am - 1:00 pm;Sun: Closed
Languages:English
A112249E→Altamed Health Services
Corporation

MA, STEVEN

17833 Colima rd
Rowland Heights, Ca 91748-1748
(626) 964-7764
Office Hour: M,Tu: 9:00 am - 7:00
pm;W,Th,F: 9:00 am - 6:00 pm;Sat,Sun:
Closed
A62421E2→Allied Physicians Ipa (network
Med. Mgmt)

WIN, PETER

18575 Gale Ave Ste 218
Rowland Heights, Ca 91748-1748
(626) 581-1200
Office Hour: M - F: 8:00 am - 4:00 pm;Sat,Sun:
Closed
Languages:English
A85277E3→Allied Physicians Ipa (network
Med. Mgmt)

WOO, BONNIE

18575 Gale Ave Ste 168
Rowland Heights, Ca 91748-1748
(626) 810-0689
Office Hour: M - F: 8:00 am - 4:00 pm;Sat,Sun:
Closed
A110075E2→Allied Physicians Ipa (network
Med. Mgmt)
A110075E→Healthcare Partners Medical
Group

SAN GABRIEL**JIANG, LEI**

207 S Santa Anita St Ste P25
San Gabriel, Ca 91776-1776
(626) 269-5355
Office Hour: M,Tu,Th,F: 9:00 am - 5:00
pm;W,Sat,Sun: Closed
A127462E2→Health Care La Ipa (medpoint
Mgmt)
A127462E3→Healthcare Partners Medical
Group

KO, WILLIAM

117 S Mission dr
San Gabriel, Ca 91776-1776
(626) 284-2168
Office Hour: M - F: 8:00 am - 4:00 pm;Sat,Sun:
Closed
Languages:English
G73648E2→Allied Physicians Ipa (network
Med. Mgmt)
G73648E→Global Care Ipa (medpoint Mgmt)

MA, STEVEN

207 S Santa Anita Ave Ste P25
San Gabriel, Ca 91776-1776
(626) 574-0022
Office Hour: M - F: 8:00 am - 4:00 pm;Sat,Sun:
Closed
Languages:English
A62421E→Allied Physicians Ipa (network
Med. Mgmt)

SAN MARINO**CHU, THOMAS**

301 Oak St Ste 301
San Marino, Ca 91108-1108
(626) 204-1410
Office Hour: M - F: 8:00 am - 5:00 pm;Sat,Sun:
Closed
Languages:English
G68694E4→Prospect Medical Group Los
Angeles Inc

HUANG, JEFFREY

375 Huntington Dr Ste D
San Marino, Ca 91108-1108
(626) 799-2075
Office Hour: M - F: 8:00 am - 4:00 pm;Sat,Sun:
Closed
Languages:English
20A11984E2→Allied Physicians Ipa (network
Med. Mgmt)

SAN PEDRO

BANUELOS, LYDIA

1360 W 6th St Ste 125
 San Pedro, Ca 90732-0732
 (310) 369-1290
 Office Hour: M - F: 8:00 am - 5:00 pm;Sat,Sun:
 Closed
 Languages:English
 A65937E4→Regal Medical Group

LOGAN, DWAYNE

1360 W 6th St Ste 125
 San Pedro, Ca 90732-0732
 (310) 369-1290
 Office Hour: M - F: 8:00 am - 5:00 pm;Sat,Sun:
 Closed
 Languages:English,Spanish
 G68583E4→Regal Medical Group

SANTA MONICA

BERNSTEIN, MATTHEW

2222 Santa Monica Blvd Ste 105
 Santa Monica, Ca 90404-0404
 (310) 829-6700
 Office Hour: M - F: 8:30 am - 5:30 pm;Sat,Sun:
 Closed
 C30903E7→Regal Medical Group

DIDDIE, KENNETH

2222 Santa Monica Blvd Ste 201
 Santa Monica, Ca 90404-0404
 (310) 449-3229
 Office Hour: M - F: 8:30 am - 5:30 pm;Sat,Sun:
 Closed
 G33939E3→Lakeside Medical Group
 G33939E5→Regal Medical Group

DRESNER, STEVEN

2121 Wilshire Blvd Ste 301
 Santa Monica, Ca 90403-0403
 (310) 453-1763
 Office Hour: M - F: 7:30 am - 5:00 pm;Sat,Sun:
 Closed
 Languages:English,Spanish
 G34472E7→Lakeside Medical Group
 G34472E11→Regal Medical Group

ERB, MELANIE

2121 Wilshire Blvd Ste 301
 Santa Monica, Ca 90403-0403
 (310) 453-1763
 Office Hour: M - F: 8:00 am - 4:00 pm;Sat,Sun:
 Closed
 A76828E→Health Care La Ipa (medpoint
 Mgmt)
 A76828E6→Lakeside Medical Group
 A76828E9→Regal Medical Group

SHERMAN OAKS

GABRIELIAN, KARINE

13739 Riverside Dr Ste A
 Sherman Oaks, Ca 91423-1423
 (818) 386-0008
 Office Hour: M - F: 9:00 am - 6:00 pm;Sat,Sun:
 Closed
 Languages:English,Spanish
 A66613E3→Health Care La Ipa (medpoint
 Mgmt)

A66613E8→Lakeside Medical Group
 A66613E12→Regal Medical Group

HOVANESIAN, HAROUTUN

13739 Riverside Dr Ste A
 Sherman Oaks, Ca 91423-1423
 (818) 386-0008
 Office Hour: M - F: 8:00 am - 5:00 pm;Sat:
 8:00 am - 2:00 pm;Sun: Closed
 A67565E3→Health Care La Ipa (medpoint
 Mgmt)
 A67565E15→Lakeside Medical Group
 A67565E19→Regal Medical Group

KHONDKARYAN, ANI

13739 Riverside Dr Ste A
 Sherman Oaks, Ca 91423-1423
 (818) 386-0008
 Office Hour: M - F: 9:00 am - 5:00 pm;Sat,Sun:
 Closed
 A107994E→Lakeside Medical Group
 A107994E4→Regal Medical Group

LIN, JENNIFER MEE-HE

15477 Ventura Blvd Ste 100
 Sherman Oaks, Ca 91403-1403
 (818) 906-2141
 Office Hour: M - F: 9:00 am - 4:00 pm;Sat,Sun:
 Closed
 Languages:English
 A78736E→Regal Medical Group

SOUTH GATE

COHN, KENNETH

3849 Tweedy Blvd
 South Gate, Ca 90280-0280
 (323) 567-1396
 Office Hour: M: 9:00 am - 6:00
 pm;Tu,W,Th,F: 8:00 am - 5:00 pm;Sat: 8:00
 am - 2:00 pm;Sun: Closed
 Languages:English
 G18784E2→Global Care Ipa (medpoint
 Mgmt)
 G18784E3→Health Care La Ipa (medpoint
 Mgmt)
 G18784E→Preferred Ipa Of California
 G18784E5→Regal Medical Group
 G18784E6→Superior Choice Medical Group
 Inc

SPARKS, KENNETH

3849 Tweedy Blvd
 South Gate, Ca 90280-0280
 (323) 655-8036
 Office Hour: M - F: 9:00 am - 5:00 pm;Sat,Sun:
 Closed
 Languages:English,Spanish
 G39756E3→Health Care La Ipa (medpoint
 Mgmt)

SOUTH PASADENA

MURTHY, RAGHU

1936 Huntington Dr Ste A
 South Pasadena, Ca 91030-1030
 (626) 202-2446
 Office Hour: Mon - Sat: 8:00 am - 5:00
 pm;Sun: Closed
 A66228E→Global Care Ipa (medpoint Mgmt)
 A66228E4→Health Care La Ipa (medpoint
 Mgmt)
 A66228E6→Regal Medical Group

TARZANA

STILES, STEVEN

18370 Burbank Blvd Ste 207
 Tarzana, Ca 91356-1356
 (818) 996-3400
 Office Hour: M: 9:00 am - 6:00 pm;Tu: 8:30
 pm - 5:00 pm;W,Th: 8:30 am - 5:00 pm;F: 9:00
 am - 3:00 pm;Sat,Sun: Closed
 Languages:English,Spanish
 G14053E2→Lakeside Medical Group
 G14053E3→Regal Medical Group

TORRANCE

CARSON, STANLEY

2601 Airport Dr Ste 210
 Torrance, Ca 90505-0505
 (310) 534-2209
 Office Hour: M - F: 8:00 am - 5:00 pm;Sat,Sun:
 Closed
 Languages:English
 G13554E3→Regal Medical Group

CHU, THOMAS

3440 Lomita Blvd Ste 327
 Torrance, Ca 90505-0505
 (310) 891-1000
 Office Hour: M - F: 8:00 am - 4:00 pm;Sat,Sun:
 Closed
 Languages:English
 G68694E13→Global Care Ipa (medpoint
 Mgmt)
 G68694E15→Health Care La Ipa (medpoint
 Mgmt)
 G68694E29→Lakeside Medical Group
 G68694E7→Prospect Medical Group Los
 Angeles Inc
 G68694E33→Regal Medical Group

DAVIS, CAROL

21320 Hawthorne Blvd Ste 104
Torrance, Ca 90503-0503
(310) 543-3454
Office Hour: M - F: 9:00 am - 5:00 pm;Sat,Sun:
Closed
Languages:English
G50376E→Healthcare Partners Medical
Group

DAYANI, POUYA

3440 Lomita Blvd Ste 327
Torrance, Ca 90505-0505
(310) 891-1000
Office Hour: M - F: 8:00 am - 5:30 pm;Sat,Sun:
Closed
A109451E28→High Desert Medical Group
A109451E33→Lakeside Medical Group
A109451E5→Prospect Medical Group Los
Angeles Inc
A109451E38→Regal Medical Group

DRESNER, STEVEN

3400 Lomita Blvd Ste 401
Torrance, Ca 90505-0505
(310) 530-9482
Office Hour: M - F: 7:30 am - 5:00 pm;Sat,Sun:
Closed
G34472E8→Lakeside Medical Group
G34472E12→Regal Medical Group

GALLEMORE, RON

4201 Torrance Blvd Ste 220
Torrance, Ca 90503-0503
(310) 944-9393
Office Hour: M - F: 8:00 am - 4:00 pm;Sat,Sun:
Closed
Languages:English
G78240E6→Global Care Ipa (medpoint
Mgmt)
G78240E7→Health Care La Ipa (medpoint
Mgmt)
G78240E15→Lakeside Medical Group
G78240E16→Lakeside Medical Group
G78240E20→Prospect - Maverick
G78240E3→Prospect Health Source Medical
Group Inc
G78240E5→Prospect Medical Group Los
Angeles Inc
G78240E18→Regal Medical Group
G78240E19→Regal Medical Group

JENG, SHYUN

21350 Hawthorne Blvd Ste 157
Torrance, Ca 90503-0503
(310) 792-9229
Office Hour: M - F: 8:00 am - 4:00 pm;Sat,Sun:
Closed
Languages:English
A53363E→Allied Physicians Ipa (network
Med. Mgmt)

KATOW, JEAN

23441 Madison St Ste 120
Torrance, Ca 90505-0505
(310) 373-6708
Office Hour: M - F: 8:30 am - 4:30 pm;Sat,Sun:
Closed
Languages:English
G50632E5→Regal Medical Group

KHODABAKHSH, AFSHIN

21320 Hawthorne Blvd Ste 104
Torrance, Ca 90503-0503
(310) 543-3261
Office Hour: M - F: 9:00 am - 5:00 pm;Sat,Sun:
Closed
Languages:English
A85260E→Healthcare Partners Medical
Group

KHOUBIAN, FARZAD

21320 Hawthorne Blvd Ste 104
Torrance, Ca 90503-0503
(310) 543-3454
Office Hour: M - F: 9:00 am - 5:00 pm;Sat,Sun:
Closed
Languages:English
A95916E→Healthcare Partners Medical
Group

KURATA, FRED

23441 Madison St Ste 120
Torrance, Ca 90505-0505
(310) 373-6708
Office Hour: M - F: 9:00 am - 4:30 pm;Sat,Sun:
Closed
G49917E13→Regal Medical Group

LIAO, DAVID

3440 Lomita Blvd Ste 327
Torrance, Ca 90505-0505
(310) 891-1000
Office Hour: M - F: 8:00 am - 5:30 pm;Sat,Sun:
Closed
A112736E17→High Desert Medical Group
A112736E18→High Desert Medical Group
A112736E25→Lakeside Medical Group
A112736E26→Lakeside Medical Group
A112736E33→Regal Medical Group
A112736E34→Regal Medical Group

MANSURY, AHMAD

21320 Hawthorne Blvd Ste 104
Torrance, Ca 90503-0503
(310) 543-3454
Office Hour: M - F: 9:00 am - 5:00 pm;Sat,Sun:
Closed
Languages:English
A100534E→Healthcare Partners Medical
Group

MARKMAN, DAVID

3838 W Carson St Ste 105
Torrance, Ca 90505-0505
(310) 543-3454
Office Hour: M - F: 8:00 am - 5:00 pm;Sat,Sun:
Closed
Languages:English
C28030E2→Healthcare Partners Medical
Group

MARSICO, NICHOLAS

23441 Madison St Ste 120
Torrance, Ca 90505-0505
(310) 373-6708
Office Hour: M - F: 8:30 am - 4:30 pm;Sat,Sun:
Closed
Languages:English
A86442E6→Regal Medical Group

MATKOVICH, LYDIA

23600 Telo Ave Ste 210
Torrance, Ca 90505-0505
(310) 626-6805
Office Hour: M - F: 9:00 am - 5:00 pm;Sat,Sun:
Closed
Languages:English
G80774E→Healthcare Partners Medical
Group

NGUYEN, RANDALL

2601 Airport Dr Ste 210
Torrance, Ca 90505-0505
(310) 534-2209
Office Hour: M - F: 8:00 am - 5:00 pm;Sat,Sun:
Closed
A55189E2→Regal Medical Group

NOVACK, ROGER

3440 Lomita Blvd Ste 327
Torrance, Ca 90505-0505
(310) 891-1000
Office Hour: M - F: 8:00 am - 4:00 pm;Sat,Sun:
Closed
G53779E17→Allied Physicians Ipa (network
Med. Mgmt)

OYAKAWA, RAY

4201 Torrance Blvd Ste 220
Torrance, Ca 90503-0503
(310) 944-9393
Office Hour: M - F: 8:00 am - 5:00 pm;Sat,Sun:
Closed
Languages:Spanish
G44155E→Health Care La Ipa (medpoint
Mgmt)
G44155E2→Prospect - Maverick

RAHHAL, FIRAS

3440 Lomita Blvd Ste 327
Torrance, Ca 90505-0505
(310) 891-1000
Office Hour: M - F: 8:00 am - 4:00 pm;Sat,Sun:
Closed
Languages:English
G78656E13→Allied Physicians Ipa (network
Med. Mgmt)

ROE, RICHARD

3440 Lomita Blvd Ste 327
Torrance, Ca 90505-0505
(310) 891-1000
Office Hour: M - F: 8:00 am - 5:30 pm;Sat,Sun:
Closed
A95880E32→Lakeside Medical Group
A95880E39→Regal Medical Group
3340 Lomita Blvd Ste 327
Torrance, Ca 90505-0505
(310) 891-1000
Office Hour: M - F: 8:00 am - 5:30 pm;Sat,Sun:
Closed
Languages:English
A95880E6→Prospect Medical Group Los
Angeles Inc

SATO, MICHELLE

23441 Madison St Ste 120
 Torrance, Ca 90505-0505
 (310) 373-6708
 Office Hour: M - F: 8:00 am - 4:00 pm;Sat,Sun:
 Closed
 Languages:English
 A125720E3→Regal Medical Group

SIMON, ANNE

3565 Torrance Blvd Ste A
 Torrance, Ca 90503-0503
 (310) 543-3131
 Office Hour: M - F: 9:00 am - 5:00 pm;Sat,Sun:
 Closed
 Languages:English
 G81785E→Healthcare Partners Medical
 Group

SYNIUTA, LAURA

3838 W Carson St Ste 105
 Torrance, Ca 90503-0503
 (310) 543-4546
 Office Hour: M - F: 8:00 am - 5:00 pm;Sat,Sun:
 Closed
 Languages:English
 A65729E→Healthcare Partners Medical
 Group

TABAN, MEHRAN

4201 Torrance Blvd Ste 220
 Torrance, Ca 90503-0503
 (310) 944-9393
 Office Hour: M,W,Sun: Closed;Tu,Th,F: 8:00
 am - 7:00 pm;Sat: 8:00 am - 12:00 pm
 Languages:English
 A108546E→Altamed Health Services
 Corporation
 A108546E6→Lakeside Medical Group
 A108546E8→Regal Medical Group

TABAN, RYAN

3565 Del Amo Blvd
 Torrance, Ca 90503-0503
 (310) 214-4081
 Office Hour: M - F: 9:00 am - 5:00 pm;Sat,Sun:
 Closed
 Languages:English
 A99816E→Healthcare Partners Medical
 Group

VALENCIA

BARTON, ARNOLD

23861 Mcbean Pkwy Ste E12
 Valencia, Ca 91355-1355
 (661) 259-6022
 Office Hour: M,Tu,W: 9:00 am - 5:00 pm;Th:
 9:00 am - 4:00 pm;F: 8:00 am - 12:00
 pm;Sat,Sun: Closed
 G10818E2→Lakeside Medical Group

DAYANI, POUYA

23501 Cinema Dr Ste 109
 Valencia, Ca 91355-1355
 (661) 290-2336
 Office Hour: M - F: 8:00 am - 5:30 pm;Sat,Sun:
 Closed
 Languages:English,Persian
 A109451E26→High Desert Medical Group

A109451E31→Lakeside Medical Group
 A109451E→Prospect Medical Group Los
 Angeles Inc
 A109451E36→Regal Medical Group

GROSS, BRIAN

27420 Tourney Rd Ste 100
 Valencia, Ca 91355-1355
 (661) 255-6622
 Office Hour: M,Tu,W,F: 9:00 am - 5:30
 pm;Th: 10:00 am - 7:00 pm;Sat,Sun: Closed
 Languages:English
 G37513E2→Lakeside Medical Group

HELM, CRAIG

27420 Tourney Rd Ste 100
 Valencia, Ca 91355-1355
 (661) 259-3937
 Office Hour: M,Tu,Th,F: 9:00 am - 5:00
 pm;W: 9:00 am - 12:00 pm;Sat,Sun: Closed
 Languages:English,Spanish
 A46407E3→Lakeside Medical Group

LIAO, DAVID

23501 Cinema Dr Ste 109
 Valencia, Ca 91355-1355
 (661) 290-2336
 Office Hour: M - F: 8:00 am - 5:30 pm;Sat,Sun:
 Closed
 Languages:Cantonese,English
 A112736E15→High Desert Medical Group
 A112736E16→High Desert Medical Group
 A112736E23→Lakeside Medical Group
 A112736E24→Lakeside Medical Group
 A112736E2→Prospect Medical Group Los
 Angeles Inc
 A112736E31→Regal Medical Group
 A112736E32→Regal Medical Group

NOVACK, ROGER

23501 Cinema Dr Ste 109
 Valencia, Ca 91355-1355
 (661) 290-2336
 Office Hour: M - F: 8:00 am - 5:30 pm;Sat,Sun:
 Closed
 Languages:English
 G53779E31→Lakeside Medical Group
 G53779E5→Prospect Medical Group Los
 Angeles Inc
 G53779E35→Regal Medical Group

RAHHAL, FIRAS

23501 Cinema Dr Ste 109
 Valencia, Ca 91355-1355
 (661) 290-2336
 Office Hour: M - F: 8:00 am - 5:00 pm;Sat,Sun:
 Closed
 Languages:English
 G78656E4→Prospect Medical Group Los
 Angeles Inc

ROE, RICHARD

23501 Cinema Dr Ste 109
 Valencia, Ca 91355-1355
 (661) 290-2336
 Office Hour: M - F: 8:00 am - 5:30 pm;Sat,Sun:
 Closed
 A95880E30→Lakeside Medical Group
 A95880E37→Regal Medical Group

TABANDEH, HOMAYOUN

23501 Cinema Dr Ste 109
 Valencia, Ca 91355-1355
 (661) 290-2336
 Office Hour: M - F: 8:00 am - 5:30 pm;Sat,Sun:
 Closed
 Languages:English,Persian
 A89087E20→Lakeside Medical Group
 A89087E24→Regal Medical Group

VALLEY VILLAGE

BOYER, DAVID

12840 Riverside Dr Ste 402
 Valley Village, Ca 91607-1607
 (818) 754-2090
 Office Hour: M - F: 8:00 am - 4:00 pm;Sat,Sun:
 Closed
 Languages:English
 G25107E12→Global Care Ipa (medpoint
 Mgmt)
 G25107E15→Health Care La Ipa (medpoint
 Mgmt)
 G25107E5→Preferred Ipa Of California
 G25107E10→Prospect Medical Group Los
 Angeles Inc
 12840 Riverside dr
 Valley Village, Ca 91607-1607
 (818) 754-2090
 Office Hour: M,Tu: 8:00 am - 6:00
 pm;W,Th,F,Sat,Sun: Closed
 Languages:English
 G25107E18→Allied Physicians Ipa (network
 Med. Mgmt)
 12840 Riverside Dr Ste 333
 Valley Village, Ca 91607-1607
 (818) 754-2090
 Office Hour: M - F: 8:00 am - 5:30 pm;Sat,Sun:
 Closed
 Languages:English
 G25107E28→Lakeside Medical Group
 G25107E31→Regal Medical Group

CHU, THOMAS

12840 Riverside Dr Ste 402
 Valley Village, Ca 91607-1607
 (818) 754-2090
 Office Hour: M,Tu: 8:00 am - 6:00
 pm;W,Th,F,Sat,Sun: Closed
 Languages:English
 G68694E18→Allied Physicians Ipa (network
 Med. Mgmt)
 G68694E12→Global Care Ipa (medpoint
 Mgmt)
 G68694E5→Prospect Medical Group Los
 Angeles Inc
 12840 Riverside Dr Ste 333
 Valley Village, Ca 91607-1607
 (818) 754-2090
 Office Hour: M - F: 8:00 am - 5:30 pm;Sat,Sun:
 Closed
 Languages:English
 G68694E27→Lakeside Medical Group
 G68694E31→Regal Medical Group

DAYANI, POUYA

12840 Riverside Dr Ste 402
Valley Village, Ca 91607-1607
(818) 754-2090
Office Hour: M - F: 8:00 am - 5:00 pm;Sat,Sun:
Closed

Languages:English
A109451E3→Prospect Medical Group Los Angeles Inc

12840 Riverside Dr Ste 333
Valley Village, Ca 91607-1607
(818) 754-2090
Office Hour: M - F: 8:00 am - 5:30 pm;Sat,Sun:
Closed

Languages:English,Persian
A109451E25→High Desert Medical Group
A109451E30→Lakeside Medical Group
A109451E35→Regal Medical Group

GALLEMORE, RON

12840 Riverside Dr Ste 402
Valley Village, Ca 91607-1607
(818) 754-2090
Office Hour: M - F: 8:00 am - 4:00 pm;Sat,Sun:
Closed

Languages:English
G78240E9→Allied Physicians Ipa (network Med. Mgmt)

LIAO, DAVID

12840 Riverside Dr Ste 402
Valley Village, Ca 91607-1607
(818) 754-2090
Office Hour: M - F: 8:00 am - 5:30 pm;Sat,Sun:
Closed

Languages:English
A112736E3→Prospect Medical Group Los Angeles Inc

12840 Riverside Dr Ste 333
Valley Village, Ca 91607-1607
(818) 754-2090
Office Hour: M - F: 8:00 am - 5:30 pm;Sat,Sun:
Closed

A112736E13→High Desert Medical Group
A112736E14→High Desert Medical Group
A112736E21→Lakeside Medical Group
A112736E22→Lakeside Medical Group
A112736E29→Regal Medical Group
A112736E30→Regal Medical Group

NOVACK, ROGER

12840 Riverside Dr Ste 402
Valley Village, Ca 91607-1607
(818) 754-2090
Office Hour: M,Tu: 8:00 am - 6:00 pm;W,Th,F: 9:00 am - 6:00 pm;Sat:
Closed;Sun: 12:00 am - 11:59 pm

Languages:English
G53779E18→Allied Physicians Ipa (network Med. Mgmt)

G53779E10→Global Care Ipa (medpoint Mgmt)
G53779E12→Health Care La Ipa (medpoint Mgmt)

G53779E4→Prospect Medical Group Los Angeles Inc

12840 Riverside Dr Ste 333
Valley Village, Ca 91607-1607
(818) 754-2090

Office Hour: M - F: 8:00 am - 5:30 pm;Sat,Sun:
Closed
Languages:English
G53779E30→Lakeside Medical Group
G53779E34→Regal Medical Group

RAHHAL, FIRAS

12840 Riverside Dr Ste 402
Valley Village, Ca 91607-1607
(818) 754-2090
Office Hour: M - F: 8:00 am - 4:00 pm;Sat,Sun:
Closed

Languages:English
G78656E14→Allied Physicians Ipa (network Med. Mgmt)
G78656E7→Global Care Ipa (medpoint Mgmt)

G78656E10→Health Care La Ipa (medpoint Mgmt)
G78656E3→Prospect Medical Group Los Angeles Inc

REINGOLD, WARREN

12139 Riverside dr
Valley Village, Ca 91607-1607
(818) 763-3937
Office Hour: M - F: 8:00 am - 4:00 pm;Sat,Sun:
Closed

Languages:English
G50814E→Regal Medical Group

ROE, RICHARD

12840 Riverside Dr Ste 402
Valley Village, Ca 91607-1607
(818) 754-2090
Office Hour: M - F: 8:00 am - 4:00 pm;Sat,Sun:
Closed

A95880E11→Health Care La Ipa (medpoint Mgmt)
A95880E9→Health Care La Ipa (medpoint Mgmt)

12840 Riverside Dr Ste 333
Valley Village, Ca 91607-1607
(818) 754-2090
Office Hour: M - F: 8:00 am - 5:30 pm;Sat,Sun:
Closed

A95880E34→Lakeside Medical Group
A95880E36→Regal Medical Group

TABANDEH, HOMAYOUN

12840 Riverside Dr Ste 333
Valley Village, Ca 91607-1607
(818) 754-2090
Office Hour: M - F: 8:00 am - 5:30 pm;Sat,Sun:
Closed

A89087E19→Lakeside Medical Group
A89087E23→Regal Medical Group

VAN NUYS**DE LA PENA, WILLIAM**

7100 Van Nuys Blvd Ste 120
Van Nuys, Ca 91405-1405
(818) 988-1111
Office Hour: M - F: 9:00 am - 6:00 pm;Sat:
8:00 am - 3:00 pm;Sun: Closed
A31272E5→Allied Physicians Ipa (network Med. Mgmt)
A31272E18→Regal Medical Group

DELAPENA, ALBERT

7100 Van Nuys Blvd Ste 120
Van Nuys, Ca 91405-1405
(818) 988-1111
Office Hour: M - F: 9:00 am - 6:00 pm;Sat,Sun:
Closed

Languages:English
A26114E21→Regal Medical Group

MAYBERRY, MELISSA

7100 Van Nuys Blvd Ste 120
Van Nuys, Ca 91405-1405
(818) 988-1111
Office Hour: M - F: 9:00 am - 6:00 pm;Sat:
8:00 am - 3:00 pm;Sun: Closed
A71074E6→Allied Physicians Ipa (network Med. Mgmt)

A71074E20→Regal Medical Group

ROIZENBLATT, ROBERTO

7100 Van Nuys Blvd Ste 120
Van Nuys, Ca 91405-1405
(818) 988-1111
Office Hour: M - F: 8:00 am - 4:00 pm;Sat,Sun:
Closed

Languages:English
A109738E→Prospect Medical Group Los Angeles Inc

SHEFFER, ALBERT

7100 Van Nuys Blvd Ste 120
Van Nuys, Ca 91405-1405
(818) 988-1111
Office Hour: M - F: 9:00 am - 6:00 pm;Sat,Sun:
Closed

Languages:English
A34261E20→Allied Pacific Ipa
A34261E7→Allied Physicians Ipa (network Med. Mgmt)
A34261E19→Regal Medical Group

UCHIO, ALEJANDRA

7100 Van Nuys Blvd Ste 120
Van Nuys, Ca 91405-1405
(818) 988-1111
Office Hour: M - F: 9:00 am - 6:00 pm;Sat,Sun:
Closed

Languages:English,Spanish
A78760E16→Regal Medical Group

WEST HILLS

GELLERMAN, DOUGLAS

7320 Woodlake Ave Ste 190
 West Hills, Ca 91307-1307
 (818) 883-0112
 Office Hour: M - F: 8:30 am - 5:30 pm;Sat,Sun:
 Closed
 Languages:English
 G42777E2→Lakeside Medical Group
 G42777E3→Regal Medical Group

KIM, DAVID

7320 Woodlake Ave Ste 360
 West Hills, Ca 91307-1307
 (818) 790-7611
 Office Hour: M,Tu: 9:00 am - 5:00
 pm;W,Th,F,Sat,Sun: Closed
 Languages:English
 A79690E2→Allied Physicians Ipa (network
 Med. Mgmt)
 A79690E8→Regal Medical Group

TRAN, VINH

7320 Woodlake Ave Ste 360
 West Hills, Ca 91307-1307
 (818) 790-7611
 Office Hour: M - F: 9:00 am - 5:00 pm;Sat,Sun:
 Closed
 G62255E5→Regal Medical Group

WEST HOLLYWOOD

BENJAMIN, ARTHUR

9201 W Sunset Blvd Ste 709
 West Hollywood, Ca 90069-0069
 (310) 275-5533
 Office Hour: M,Tu,W,F: 8:00 am - 5:00
 pm;Th: 9:00 am - 5:00 pm;Sat,Sun: Closed
 Languages:English,Russian
 A55562E2→Regal Medical Group

WHITTIER

OKIE, THEODORE

7957 Painter Ave Ste 203
 Whittier, Ca 90602-0602
 (562) 464-0590
 Office Hour: M - Th: 9:00 am - 5:00 pm;F: 8:00
 am - 1:00 pm;Sat,Sun: Closed
 G8937E5→Regal Medical Group

PETERS, JOSEPH

7957 Painter Ave Ste 203
 Whittier, Ca 90602-0602
 (562) 464-0590
 Office Hour: M - Th: 9:00 am - 5:00 pm;F: 8:00
 am - 1:00 pm;Sat,Sun: Closed
 Languages:English
 G30203E11→Regal Medical Group

SHAMMAS, HANNA

7957 Painter Ave Ste 203
 Whittier, Ca 90602-0602
 (562) 464-0590
 Office Hour: M - Th: 9:00 am - 5:00 pm;F: 8:00
 am - 1:00 pm;Sat,Sun: Closed
 Languages:Arabic,English,French
 A30800E9→Regal Medical Group

SHAMMAS, MAYA

7957 Painter Ave
 Whittier, Ca 90602-0602
 (562) 464-0590
 Office Hour: M - Th: 9:00 am - 5:00 pm;F: 8:00
 am - 1:00 pm;Sat,Sun: Closed
 A113118E5→Applecare Medical Group
 (downey And Select Regions)
 A113118E3→Applecare Medical Group St
 Francis

WOODLAND HILLS

KEATING, PATRICK

6325 Topanga Canyon Blvd Ste 430
 Woodland Hills, Ca 91367-1367
 (818) 704-5990
 Office Hour: M - F: 8:00 am - 4:00 pm;Sat,Sun:
 Closed
 Languages:English
 A24231E→Regal Medical Group

OTOLARYNGOLOGY

ALHAMBRA

TSAI, VELING

103 N Garfield Ave Ste A
 Alhambra, Ca 91801-1801
 (626) 576-1982
 Office Hour: M - F: 8:00 am - 4:00 pm;Sat,Sun:
 Closed
 Languages:Chinese,English
 A87378E→Healthcare Partners Medical
 Group

WHITAKER, SAMUEL

1041 S Garfield Ave Ste 207
 Alhambra, Ca 91801-1801
 (626) 872-0192
 Office Hour: M - F: 8:00 am - 5:00 pm;Sat,Sun:
 Closed
 Languages:English
 G44301E→Healthcare Partners Medical
 Group

ARCADIA

SHEN, TED

622 W Duarte Rd Ste 105
 Arcadia, Ca 91007-1007
 (626) 793-3513
 Office Hour: M - F: 9:00 am - 5:00 pm;Sat,Sun:
 Closed
 Languages:English
 A94938E→Healthcare Partners Medical
 Group

BEVERLY HILLS

NAM, HOWARD

8920 Wilshire Blvd Ste 301
 Beverly Hills, Ca 90211-0211
 (310) 360-9245
 Office Hour: M - F: 9:00 am - 5:00 pm;Sat,Sun:
 Closed
 Languages:English
 G68391E3→Prospect Health Source Medical
 Group Inc
 G68391E6→Prospect Professional Care
 Medical Group Inc

RUDER, ROBERT

8816 Burton Way Fl 1
 Beverly Hills, Ca 90211-0211
 (310) 285-9612
 Office Hour: M - F: 8:00 am - 5:00 pm;Sat,Sun:
 Closed
 Languages:English,Spanish
 G21536E→Prospect Medical Group Inc

COVINA

WILLIAMS, JAMES

202 W College st
 Covina, Ca 91723-1723
 (626) 966-2111
 Office Hour: M - F: 8:00 am - 4:00 pm;Sat,Sun:
 Closed
 Languages:English
 A48653E→Allied Physicians Ipa (network
 Med. Mgmt)

CULVER CITY

NAM, HOWARD

4340 Overland Ave
 Culver City, Ca 90230-0230
 (310) 360-9245
 Office Hour: M - F: 8:00 am - 5:00 pm;Sat,Sun:
 Closed
 Languages:English
 G68391E2→Prospect Health Source Medical
 Group Inc
 G68391E4→Prospect Professional Care
 Medical Group Inc

DOWNEY

AYOUB, ELIAS

11480 Brookshire Ave Ste 303
 Downey, Ca 90241-0241
 (562) 862-5160
 Office Hour: M - F: 9:00 am - 5:30 pm;Sat,Sun:
 Closed
 Languages:English
 G39256E2→Applecare Medical Group St
 Francis
 G39256E→Healthcare Partners Medical
 Group
 G39256E7→Regal Medical Group

CHIU, SHIN

11480 Brookshire Ave Ste 203a
Downey, Ca 90241-0241
(562) 928-6776
Office Hour: M - F: 9:00 am - 5:00 pm;Sat,Sun:
Closed
Languages:English
A22236E→Applecare Medical Group
(downey And Select Regions)

DUARTE

BACHOURA, LEON

931 Buena Vista St Ste 301
Duarte, Ca 91010-1010
(626) 359-4462
Office Hour: M,Tu,F,Sat,Sun: Closed;W: 9:00
am - 12:00 pm;Th: 8:00 am - 5:00 pm
Languages:English
A36186E3→Altamed Health Services
Corporation
A36186E5→Citrus Valley Physicians Group

KUSONRUKSA, TERMSAK

931 Buena Vista St Ste 301
Duarte, Ca 91010-1010
(626) 359-4462
Office Hour: M - F: 9:00 am - 5:00 pm;Sat,Sun:
Closed
A40625E2→Global Care Ipa (medpoint
Mgmt)
A40625E5→Health Care La Ipa (medpoint
Mgmt)
A40625E→Healthcare Partners Medical
Group

GARDENA

FORD, GARY

1045 W Redondo Beach Blvd
Gardena, Ca 90247-0247
(310) 352-4170
Office Hour: M - F: 9:00 am - 5:00 pm;Sat,Sun:
Closed
Languages:English
G36302E→Preferred Ipa Of California
1141 W Redondo Beach Blvd Ste 402
Gardena, Ca 90247-0247
(310) 329-8633
Office Hour: M - F: 8:00 am - 4:00 pm;Sat,Sun:
Closed
Languages:English
G36302E2→Altamed Health Services
Corporation

GLENDALE

ANANIAN, VAHAN

633 N Central Ave Ste 202
Glendale, Ca 91203-1203
(818) 500-4040
Office Hour: M - Th: 9:00 am - 5:00 pm;F: 8:00
am - 3:00 pm;Sat,Sun: Closed
Languages:English
A41113E→Citrus Valley Physicians Group

CARROLL, SARAH

1505 Wilson Ter Ste 270
Glendale, Ca 91206-1206
(818) 241-2101
Office Hour: M - Th: 9:00 am - 5:00 pm;F: 9:00
am - 4:00 pm;Sat,Sun: Closed
Languages:English
A117013E→Lakeside Medical Group
A117013E3→Prospect - Maverick
A117013E2→Regal Medical Group

DEMETER, MILAN

800 S Central Ave Ste 204
Glendale, Ca 91204-1204
(818) 649-3919
Office Hour: M,Tu,Th,F: 9:00 am - 5:00
pm;W: 9:00 am - 12:00 pm;Sat,Sun: Closed
Languages:English
G26233E4→Lakeside Medical Group
G26233E6→Regal Medical Group

HUBANKS, JOHN

800 S Central Ave Ste 204
Glendale, Ca 91204-1204
(818) 649-3919
Office Hour: M - F: 9:00 am - 5:00 pm;Sat,Sun:
Closed
Languages:English
G10884E4→Lakeside Medical Group
G10884E6→Regal Medical Group

KOKSHANIAN, ARTINE

1030 S Glendale Ave Ste 506
Glendale, Ca 91205-1205
(818) 240-4283
Office Hour: M: 9:00 am - 1:00 pm;Tu: 9:00
am - 5:00 pm;W,Th,F,Sat,Sun: Closed
Languages:English
A30124E4→Allied Physicians Ipa (network
Med. Mgmt)
A30124E6→Citrus Valley Physicians Group
A30124E3→Global Care Ipa (medpoint
Mgmt)
A30124E2→Preferred Ipa Of California
A30124E→Prospect - Maverick
A30124E7→Regal Medical Group

KOUTNOUYAN, HRAIR

1505 Wilson Ter Ste 270
Glendale, Ca 91206-1206
(818) 241-2101
Office Hour: M,Tu: 8:00 am - 4:00
pm;W,Th,F,Sat,Sun: Closed
Languages:English
G79321E→Family Care Specialists Medical
Group
G79321E3→Lakeside Medical Group
G79321E4→Regal Medical Group

STONEMAN, GEORGE

800 S Central Ave Ste 204
Glendale, Ca 91204-1204
(818) 649-3919
Office Hour: M - F: 9:00 am - 5:00 pm;Sat,Sun:
Closed
Languages:English
G12317E6→Lakeside Medical Group
G12317E8→Regal Medical Group

VANORE, JOHN

1505 Wilson Ter Ste 130
Glendale, Ca 91206-1206
(818) 553-8013
Office Hour: M,Th,Sat,Sun: Closed;Tu,W,F:
9:00 am - 5:00 pm
Languages:English
G29478E5→Allied Physicians Ipa (network
Med. Mgmt)
G29478E7→Altamed Health Services
Corporation
G29478E2→Global Care Ipa (medpoint
Mgmt)
G29478E13→Health Care La Ipa (medpoint
Mgmt)
G29478E10→Regal Medical Group

YUN, DAVID

1505 Wilson Ter Ste 270
Glendale, Ca 91206-1206
(818) 241-2101
Office Hour: M - F: 9:00 am - 5:00 pm;Sat,Sun:
Closed
A89415E3→Lakeside Medical Group
A89415E7→Prospect - Maverick
A89415E5→Regal Medical Group

HAWTHORNE

EUBANKS, HAYWARD

4477 W 118th St Ste 205
Hawthorne, Ca 90250-0250
(310) 679-0676
Office Hour: M - F: 8:00 am - 4:00 pm;Sat,Sun:
Closed
Languages:English
G54388E3→Health Care La Ipa (medpoint
Mgmt)
G54388E2→Healthcare Partners Medical
Group

INGLEWOOD

BROWN, LORENZO

103 S Locust st
Inglewood, Ca 90301-0301
(310) 412-3277
Office Hour: M - F: 9:00 am - 5:00 pm;Sat,Sun:
Closed
Languages:English
G30457E2→Global Care Ipa (medpoint
Mgmt)
G30457E→Preferred Ipa Of California

LA CANADA FLINTRIDGE

DEMETER, MILAN

1370 Foothill Blvd Ste 100
La Canada Flintridge, Ca 91011-1011
(818) 952-1155
Office Hour: M,Tu,Th: 9:00 am - 5:00 pm;W:
9:00 am - 12:00 pm;F: 9:00 am - 3:00
pm;Sat,Sun: Closed
Languages:English
G26233E3→Lakeside Medical Group
G26233E5→Regal Medical Group

HUBANKS, JOHN

1370 Foothill Blvd Ste 100
La Canada Flintridge, Ca 91011-1011
(818) 649-3919
Office Hour: M - F: 9:00 am - 5:00 pm;Sat,Sun:
Closed
Languages:English
G10884E3→Lakeside Medical Group
G10884E5→Regal Medical Group

STONEMAN, GEORGE

1370 Foothill Blvd Ste 100
La Canada Flintridge, Ca 91011-1011
(818) 649-3919
Office Hour: M - F: 9:00 am - 5:00 pm;Sat,Sun:
Closed
Languages:English
G12317E5→Lakeside Medical Group
G12317E7→Regal Medical Group

LAKESIDE

AYOUB, ELIAS

3650 South St Ste 202
Lakewood, Ca 90712-0712
(562) 630-3343
Office Hour: M,W,F: 9:00 am - 5:00
pm;Tu,Th: 2:00 pm - 5:00 pm;Sat,Sun: Closed
Languages:English
G39256E8→Regal Medical Group

LANCASTER

CAMPANO, RUWANTHI

44105 15th St W Ste 202
Lancaster, Ca 93534-3534
(661) 726-6277
Office Hour: M - F: 9:00 am - 5:00 pm;Sat,Sun:
Closed
Languages:English,French
A69121E→High Desert Medical Group
A69121E2→Sierra Medical Group

WHONG, PHILLIP

44215 15th St W Ste 308
Lancaster, Ca 93534-3534
(661) 949-5353
Office Hour: M - F: 9:00 am - 5:00 pm;Sat,Sun:
Closed
Languages:English
C39625E2→High Desert Medical Group
C39625E3→Sierra Medical Group

LONG BEACH

GOLAND, JAY

2925 Palo Verde Ave
Long Beach, Ca 90815-0815
(562) 429-2473
Office Hour: M - F: 8:00 am - 4:00 pm;Sat,Sun:
Closed
Languages:English
G37670E→Talbert Medical Group

HAMOOD, HASSNEY

2785 Pacific Ave Ste A
Long Beach, Ca 90806-0806
(562) 959-1589
Office Hour: M - F: 8:00 am - 4:00 pm;Sat,Sun:
Closed
Languages:English,Portuguese
C34404E4→Appicare Medical Group
(downey And Select Regions)
C34404E→Preferred Ipa Of California

MAHOOD, CYRIL

2925 Palo Verde Ave
Long Beach, Ca 90815-0815
(562) 429-2473
Office Hour: M,Tu: 8:00 am - 4:00
pm;W,Th,F,Sat,Sun: Closed
Languages:English
A46306E→Talbert Medical Group

THOMAS, JOHN

1703 Termino Ave Ste 210
Long Beach, Ca 90804-0804
(562) 498-6653
Office Hour: M - F: 9:00 am - 5:00 pm;Sat,Sun:
Closed
Languages:English
G13538E3→Citrus Valley Physicians Group
G13538E2→Regal Medical Group

LOS ANGELES

BATNIJI, KAMAL

1300 N Vermont Ave Ste 604
Los Angeles, Ca 90027-0027
(323) 660-1111
Office Hour: M - F: 8:00 am - 4:00 pm;Sat,Sun:
Closed
Languages:English
A25477E→Health Care La Ipa (medpoint
Mgmt)

BATNIJI, RAMI

1300 N Vermont Ave Ste 604
Los Angeles, Ca 90027-0027
(323) 660-1111
Office Hour: M - F: 8:00 am - 4:00 pm;Sat,Sun:
Closed
Languages:English
A89307E3→Allied Physicians Ipa (network
Med. Mgmt)
A89307E2→Global Care Ipa (medpoint
Mgmt)

BRACKMANN, DERALD

2100 W 3rd st
Los Angeles, Ca 90057-0057
(213) 483-9930
Office Hour: M - F: 8:30 am - 5:00 pm;Sat,Sun:
Closed
Languages:English
G11124E2→Regal Medical Group

DEREBERY, MARY

2100 W 3rd st
Los Angeles, Ca 90057-0057
(213) 483-9930
Office Hour: M - F: 8:30 am - 5:00 pm;Sat,Sun:
Closed
Languages:English
C42073E3→Regal Medical Group
C42073E5→Sierra Medical Group

EUBANKS, HAYWARD

231 W Vernon Ave Ste 204
Los Angeles, Ca 90037-0037
(310) 679-0676
Office Hour: M - F: 8:00 am - 4:00 pm;Sat,Sun:
Closed
Languages:English
G54388E→Healthcare Partners Medical
Group

HOUSE, JOHN

2100 W 3rd st
Los Angeles, Ca 90057-0057
(213) 483-9930
Office Hour: M - F: 8:30 am - 5:00 pm;Sat,Sun:
Closed
Languages:English
G14971E3→Regal Medical Group

LUXFORD, WILLIAM

2100 W 3rd st
Los Angeles, Ca 90057-0057
(213) 483-9930
Office Hour: M - F: 8:30 am - 5:00 pm;Sat,Sun:
Closed
Languages:English,Persian,Spanish,Tagalog
G32368E2→Lakeside Medical Group
G32368E3→Regal Medical Group

MCALPIN, CHRISTINA

1127 Wilshire Blvd # 809
Los Angeles, Ca 90017-0017
(213) 745-4060
Office Hour: M - F: 8:00 am - 4:00 pm;Sat,Sun:
Closed
Languages:English,Spanish
G77424E4→Global Care Ipa (medpoint
Mgmt)

G77424E→Prospect - Maverick
1127 Wilshire Blvd Ste 809
Los Angeles, Ca 90017-0017
(213) 745-4060
Office Hour: M - Th: 8:30 am - 5:30 pm;F: 8:30
am - 2:30 pm;Sat,Sun: Closed
G77424E5→Health Care La Ipa (medpoint
Mgmt)
G77424E2→Healthcare Partners Medical
Group
G77424E3→Preferred Ipa Of California

NAM, HOWARD

2675 W Olympic Blvd Ste 202
Los Angeles, Ca 90006-0006
(310) 360-9245
Office Hour: M - F: 8:00 am - 5:00 pm;Sat,Sun:
Closed
Languages:English
G68391E→Prospect Health Source Medical
Group Inc
G68391E5→Prospect Professional Care
Medical Group Inc

OWENS, OHELLA

1127 Wilshire Blvd Ste 1604
Los Angeles, Ca 90017-0017
(213) 250-5470
Office Hour: M - F: 8:00 am - 5:00 pm;Sat,Sun:
Closed
Languages:English,Spanish
G42573E2→Lakeside Medical Group
G42573E3→Regal Medical Group

PATEL, NINNA

2010 Wilshire Blvd Ste 801
Los Angeles, Ca 90057-0057
(213) 483-6322
Office Hour: M - F: 9:00 am - 5:00 pm;Sat,Sun:
Closed
A36597E4→Lakeside Medical Group
A36597E6→Regal Medical Group

SHARIFI, JAHANGIR

1701 E Cesar E Chavez Ave Ste 356
Los Angeles, Ca 90033-0033
(323) 226-0022
Office Hour: M - F: 9:00 am - 5:00 pm;Sat,Sun:
Closed
A83156E2→Regal Medical Group

SILBERSTEIN, SOL

1127 Wilshire Blvd Ste 1206
Los Angeles, Ca 90017-0017
(213) 482-5600
Office Hour: M - F: 9:00 am - 5:00 pm;Sat,Sun:
Closed
Languages:English
G36062E2→Allied Physicians Ipa (network
Med. Mgmt)
G36062E→Healthcare Partners Medical
Group
G36062E5→Regal Medical Group

SIMONIAN, SIMON

7080 Hollywood Blvd Ste 919
Los Angeles, Ca 90028-0028
(323) 462-2092
Office Hour: M - F: 9:00 am - 5:00 pm;Sat,Sun:
Closed
Languages:English
C39045E3→Global Care Ipa (medpoint
Mgmt)
C39045E4→Health Care La Ipa (medpoint
Mgmt)
C39045E2→Preferred Ipa Of California
C39045E12→Regal Medical Group

SLATTERY III, WILLIAM

2100 W 3rd st
Los Angeles, Ca 90057-0057
(213) 483-9930
Office Hour: M - F: 8:30 am - 5:00 pm;Sat,Sun:
Closed
Languages:English
G75566E2→Regal Medical Group

TRENKLE, GEOFFREY

1700 E Cesar E Chavez Ave Ste 2500
Los Angeles, Ca 90033-0033
(323) 268-6731
Office Hour: M - F: 8:00 am - 4:00 pm;Sat,Sun:
Closed
Languages:English
20A13166E4→Allied Physicians Ipa (network
Med. Mgmt)
20A13166E5→Prospect - Maverick

VANORE, JOHN

1700 E Cesar E Chavez Ave Ste 2500
Los Angeles, Ca 90033-0033
(323) 268-6731
Office Hour: M,Th,Sat,Sun: Closed;Tu,W,F:
9:00 am - 5:00 pm
Languages:English
G29478E4→Allied Physicians Ipa (network
Med. Mgmt)
G29478E6→Altamed Health Services
Corporation
G29478E→Global Care Ipa (medpoint Mgmt)
G29478E3→Health Care La Ipa (medpoint
Mgmt)
G29478E12→Prospect - Maverick
G29478E11→Regal Medical Group

WILKINSON, ERIC

2100 W 3rd st
Los Angeles, Ca 90057-0057
(213) 483-9930
Office Hour: M - F: 8:30 am - 5:00 pm;Sat,Sun:
Closed
Languages:English,Portuguese,Spanish
A92113E→Regal Medical Group

LYNWOOD

AYOUB, ELIAS

3654 E Imperial Hwy
Lynwood, Ca 90262-0262
(310) 638-4125
Office Hour: M - F: 9:00 am - 5:00 pm;Sat,Sun:
Closed
Languages:English
G39256E3→Applecare Medical Group St
Francis
G39256E9→Regal Medical Group

FLETCHER, FLAXIE

3737 Martin Luther King Jr Blvd
Lynwood, Ca 90262-0262
(310) 637-1971
Office Hour: M,Tu,Th: 8:00 am - 7:00
pm;W,F: 8:00 am - 6:00 pm;Sat,Sun: Closed
Languages:English
C37011E→Global Care Ipa (medpoint Mgmt)

MISSION HILLS

QUINONEZ, RAFAEL

11550 Indian Hills Rd Ste 381
Mission Hills, Ca 91345-1345
(818) 361-1506
Office Hour: M - F: 9:00 am - 5:00 pm;Sat,Sun:
Closed
Languages:English
A101502E→Healthcare Partners Medical
Group
A101502E3→Lakeside Medical Group
A101502E4→Regal Medical Group

MONTEBELLO

CHEN, DAVID

101 E Beverly Blvd Ste 203
Montebello, Ca 90640-0640
(323) 728-7238
Office Hour: M - F: 9:00 am - 5:30 pm;Sat,Sun:
Closed
A83518E2→Applecare Medical Group
(downey And Select Regions)
A83518E→Healthcare Partners Medical
Group
A83518E4→Regal Medical Group

MONTEREY PARK

BATNIJI, KAMAL

500 N Garfield Ave Ste 302
Monterey Park, Ca 91754-1754
(626) 280-6811
Office Hour: M,Tu: 9:00 am - 5:00
pm;W,Th,F: 8:00 am - 5:00 pm;Sat,Sun:
Closed
Languages:English
A25477E2→Allied Physicians Ipa (network
Med. Mgmt)

BATNIJI, RAMI

500 N Garfield Ave Ste 302
Monterey Park, Ca 91754-1754
(626) 280-6811
Office Hour: M - F: 8:00 am - 4:00 pm;Sat,Sun:
Closed
Languages:English
A89307E4→Allied Physicians Ipa (network
Med. Mgmt)
A89307E→Global Care Ipa (medpoint Mgmt)

LAI, TED

210 N Garfield Ave Ste 303
Monterey Park, Ca 91754-1754
(626) 571-6501
Office Hour: M,Tu: 10:00 am - 5:00 pm;W,F:
9:00 am - 5:00 pm;Th,Sun: Closed;Sat: 9:00
am - 1:00 pm
Languages:English
A31371E→Allied Physicians Ipa (network
Med. Mgmt)

NORTHRIDGE

AMINI, KAMYAR

8435 Reseda Blvd
 Northridge, Ca 91324-1324
 (818) 998-6600
 Office Hour: M,W,Th: 4:00 pm - 6:30 pm;Tu,F,Sat,Sun: Closed
 Languages:English
 A99444E2→Health Care La Ipa (medpoint Mgmt)
 A99444E4→Lakeside Medical Group
 A99444E→Preferred Ipa Of California
 A99444E5→Regal Medical Group

PLEET, LAWRENCE

18350 Roscoe Blvd Ste 318
 Northridge, Ca 91325-1325
 (818) 349-9060
 Office Hour: M - F: 9:00 am - 5:00 pm;Sat,Sun: Closed
 Languages:English
 A19772E→Healthcare Partners Medical Group

PANORAMA CITY

RUBAUM, LAD

14860 Roscoe Blvd Ste 305
 Panorama City, Ca 91402-1402
 (818) 901-1535
 Office Hour: M - F: 9:00 am - 5:00 pm;Sat,Sun: Closed
 Languages:English
 A30746E→Citrus Valley Physicians Group
 A30746E2→Prospect Medical Group Inc
 A30746E3→Prospect Professional Care Medical Group Inc
 A30746E4→Regal Medical Group

PASADENA

SIMONIAN, SIMON

2595 E Washington Blvd Ste 102
 Pasadena, Ca 91107-1107
 (626) 794-2331
 Office Hour: M - F: 9:00 am - 5:00 pm;Sat,Sun: Closed
 Languages:English
 C39045E6→Allied Physicians Ipa (network Med. Mgmt)
 C39045E5→Health Care La Ipa (medpoint Mgmt)
 C39045E→Preferred Ipa Of California
 C39045E11→Regal Medical Group

YUN, DAVID

50 Alessandro Pl Ste 230
 Pasadena, Ca 91105-1105
 (626) 577-5550
 Office Hour: M - F: 9:00 am - 5:00 pm;Sat,Sun: Closed
 A89415E4→Lakeside Medical Group
 A89415E6→Regal Medical Group

ROSEMEAD

QUACH, QUANG

9143 Valley Blvd Ste 201a
 Rosemead, Ca 91770-1770
 (626) 309-9048
 Office Hour: M - F: 9:00 am - 5:00 pm;Sat,Sun: Closed
 Languages:English
 20A6918E→Healthcare Partners Medical Group
 20A6918E3→Lakeside Medical Group

SAN DIMAS

BACHOURA, LEON

1334 W Covina Blvd Ste 201
 San Dimas, Ca 91773-1773
 (909) 592-2078
 Office Hour: M,Tu,F: 9:00 am - 5:00 pm;W: 12:00 pm - 5:00 pm;Th: 9:00 am - 1:30 pm;Sat,Sun: Closed
 Languages:English
 A36186E2→Altamed Health Services Corporation
 A36186E4→Citrus Valley Physicians Group
 A36186E→Healthcare Partners Medical Group

KUSONRUKSA, TERMSAK

1334 W Covina Blvd Ste 201
 San Dimas, Ca 91773-1773
 (909) 592-2078
 Office Hour: M - F: 9:00 am - 5:00 pm;Sat,Sun: Closed
 Languages:English,Spanish
 A40625E3→Global Care Ipa (medpoint Mgmt)
 A40625E4→Health Care La Ipa (medpoint Mgmt)

WORRELL, LEWIT

1334 W Covina Blvd Ste 201
 San Dimas, Ca 91773-1773
 (909) 592-2078
 Office Hour: M - F: 8:00 am - 4:00 pm;Sat,Sun: Closed
 Languages:English,Spanish
 A67787E→Health Care La Ipa (medpoint Mgmt)
 1334 W Covina Blvd Ste 101
 San Dimas, Ca 91773-1773
 (909) 599-6611
 Office Hour: M - F: 8:00 am - 5:00 pm;Sat,Sun: Closed
 Languages:English
 A67787E3→Lakeside Medical Group

SAN GABRIEL

YAO, SHOUNAN

416 W Las Tunas Dr Ste 105
 San Gabriel, Ca 91776-1776
 (626) 284-4200
 Office Hour: M - F: 9:00 am - 5:00 pm;Sat,Sun: Closed
 Languages:English
 A83484E→Healthcare Partners Medical Group

SAN PEDRO

CANTOR, NORMAN

1294 W 6th St Ste 103
 San Pedro, Ca 90731-0731
 (310) 831-8449
 Office Hour: M - F: 8:00 am - 5:00 pm;Sat,Sun: Closed
 Languages:English
 G12121E→Healthcare Partners Medical Group

TARZANA

COHEN, MARC

5525 Etiwanda Ave Ste 312
 Tarzana, Ca 91356-1356
 (818) 609-0600
 Office Hour: M - F: 9:00 am - 5:00 pm;Sat,Sun: Closed
 Languages:English
 A93233E2→Lakeside Medical Group
 A93233E3→Regal Medical Group

COOPER, STEPHEN

18399 Ventura Blvd Ste 248
 Tarzana, Ca 91356-1356
 (818) 708-3600
 Office Hour: M - F: 9:00 am - 5:00 pm;Sat,Sun: Closed
 A23523E2→Health Care La Ipa (medpoint Mgmt)
 A23523E5→Lakeside Medical Group
 A23523E6→Lakeside Medical Group
 A23523E→Preferred Ipa Of California
 A23523E7→Regal Medical Group
 A23523E8→Regal Medical Group

ROESLER, JOHN

5525 Etiwanda Ave Ste 322
 Tarzana, Ca 91356-1356
 (818) 609-7200
 Office Hour: M - F: 9:00 am - 5:00 pm;Sat,Sun: Closed
 Languages:English
 A72319E2→Lakeside Medical Group

TORRANCE

DIVI, VENU

20911 Earl St Ste 340
Torrance, Ca 90503-0503
(310) 540-2111
Office Hour: M - Th: 8:00 am - 5:00 pm;F: 8:00 am - 4:30 pm;Sat,Sun: Closed
Languages:English
C55612E→Healthcare Partners Medical Group

KADIVAR, HAKIMEH

3440 Lomita Blvd Ste 242
Torrance, Ca 90505-0505
(310) 517-8690
Office Hour: M - F: 8:00 am - 5:00 pm;Sat,Sun: Closed
Languages:English
A32307E2→Healthcare Partners Medical Group

LEVINE, BRETT

20911 Earl St Ste 340
Torrance, Ca 90503-0503
(310) 540-2111
Office Hour: M - F: 8:00 am - 5:00 pm;Sat,Sun: Closed
Languages:English
G74806E2→Healthcare Partners Medical Group

RAFII, BENJAMIN

20911 Earl St Ste 340
Torrance, Ca 90503-0503
(310) 540-2111
Office Hour: M - F: 8:00 am - 5:00 pm;Sat,Sun: Closed
Languages:English
A130854E→Healthcare Partners Medical Group

SCHAYE, GORDON

3565 Del Amo Blvd Ste 203
Torrance, Ca 90503-0503
(310) 793-4652
Office Hour: M - F: 8:00 am - 5:00 pm;Sat,Sun: Closed
Languages:English
G14544E→Healthcare Partners Medical Group

SESI, MAHER

20911 Earl St Ste 340
Torrance, Ca 90503-0503
(310) 944-4910
Office Hour: M - F: 9:00 am - 5:00 pm;Sat,Sun: Closed
Languages:English
G49221E→Healthcare Partners Medical Group
21320 Hawthorne Blvd Ste 119
Torrance, Ca 90503-0503
(310) 944-9101
Office Hour: M - F: 9:00 am - 5:00 pm;Sat,Sun: Closed
Languages:English,Spanish
G49221E3→Regal Medical Group

TIAN, QING

3565 Del Amo Blvd Ofc
Torrance, Ca 90503-0503
(310) 214-4081
Office Hour: M - F: 9:00 am - 5:00 pm;Sat,Sun: Closed
Languages:English
A72446E→Healthcare Partners Medical Group

VAN NUYS

PATEL, NINNA

14624 Sherman Way Ste 309
Van Nuys, Ca 91405-1405
(818) 781-6620
Office Hour: M - F: 9:00 am - 5:00 pm;Sat,Sun: Closed
Languages:English,Spanish
A36597E3→Lakeside Medical Group
A36597E5→Regal Medical Group

WEST COVINA

NGUYEN, BAC

933 S Sunset Ave Ste 307
West Covina, Ca 91790-1790
(626) 962-6811
Office Hour: M - F: 9:00 am - 5:00 pm;Sat,Sun: Closed
G79012E2→Lakeside Medical Group
G79012E3→Regal Medical Group

YEH, JAMES

1135 S Sunset Ave Ste 317
West Covina, Ca 91790-1790
(626) 960-7800
Office Hour: M - F: 9:00 am - 5:00 pm;Sat,Sun: Closed
Languages:English
G88134E→Altamed Health Services Corporation
G88134E3→Lakeside Medical Group
G88134E4→Regal Medical Group

PATHOLOGY

ALHAMBRA

LIEU, DAVID

320 S Garfield Ave Ste 278
Alhambra, Ca 91801-1801
(626) 571-7500
Office Hour: M - F: 8:00 am - 4:00 pm;Sat,Sun: Closed
Languages:English
G42121E4→Altamed Health Services Corporation
G42121E3→Global Care Ipa (medpoint Mgmt)
G42121E→Preferred Ipa Of California

CANOGA PARK

COLBURN, WILLIAM

21114 Vanowen st
Canoga Park, Ca 91303-1303
(818) 992-7848
Office Hour: M - F,Sun: 11:00 am - 12:59 pm;Sat: Closed
Languages:English
G33324E4→Regal Medical Group

LIN, TZY-YOUNG

21114 Vanowen st
Canoga Park, Ca 91303-1303
(818) 992-7848
Office Hour: M - F,Sun: 12:00 am - 11:59 pm;Sat: Closed
Languages:English
A54251E4→Regal Medical Group

HACIENDA HEIGHTS

LIEU, DAVID

17170 Colima Rd Ste D
Hacienda Heights, Ca 91745-1745
(323) 268-5506
Office Hour: M - F: 8:00 am - 4:00 pm;Sat,Sun: Closed
Languages:English
G42121E2→Global Care Ipa (medpoint Mgmt)

LONG BEACH

WATSON, LUKE

1050 Linden Ave
Long Beach, Ca 90813-0813
(562) 491-9755
Office Hour: M - F: 8:00 am - 4:00 pm;Sat,Sun: Closed
G60383E→Global Care Ipa (medpoint Mgmt)

LOS ANGELES

KOSS, MICHAEL

2222 Ocean View Ave Ste 212
Los Angeles, Ca 90057-0057
(213) 381-2260
Office Hour: M - F: 8:30 am - 7:30 pm;Sat,Sun: Closed
Languages:English,French
G40559E2→Regal Medical Group

NACHAZEL, JOHN

1401 S Grand Ave
Los Angeles, Ca 90015-0015
(213) 742-5793
Office Hour: M - F: 8:00 am - 4:00 pm;Sat,Sun: Closed
G10944E→Global Care Ipa (medpoint Mgmt)
G10944E2→Health Care La Ipa (medpoint Mgmt)

PAK, HYUN

1401 S Grand Ave
 Los Angeles, Ca 90015-0015
 (213) 742-5793
 Office Hour: M - F: 8:00 am - 4:00 pm;Sat,Sun:
 Closed
 A29601E→Global Care Ipa (medpoint Mgmt)
 A29601E2→Health Care La Ipa (medpoint
 Mgmt)

ZEPEDA, MOISES

5240 E Beverly Blvd
 Los Angeles, Ca 90022-0022
 (626) 570-5752
 Office Hour: M,Tu: 8:00 am - 5:00
 pm;W,Th,F,Sat,Sun: Closed
 A62532E→Altamed Health Services
 Corporation

PASADENA

CHEN, PETER

786 S San Gabriel Blvd
 Pasadena, Ca 91107-1107
 (626) 683-7571
 Office Hour: M - F: 8:00 am - 4:00 pm;Sat,Sun:
 Closed
 Languages:English
 A52662E→Regal Medical Group

TARZANA

COLBURN, WILLIAM

18321 Clark st
 Tarzana, Ca 91356-1356
 (818) 881-0800
 Office Hour: M - F,Sun: 12:00 am - 11:59
 pm;Sat: Closed
 Languages:English
 G33324E3→Regal Medical Group

LIN, TZY-YOUNG

18321 Clark st
 Tarzana, Ca 91356-1356
 (818) 881-0800
 Office Hour: M - F,Sun: 12:00 am - 11:59
 pm;Sat: Closed
 Languages:English
 A54251E3→Regal Medical Group

VAN NUYS

KASIMIAN, DENNIS

15211 Vanowen St Ste 303
 Van Nuys, Ca 91405-1405
 (818) 782-3242
 Office Hour: M - F: 8:00 am - 5:00 pm;Sat,Sun:
 Closed
 Languages:English
 C37511E2→Regal Medical Group

WHITTIER

HONDA, NATHAN

7032 Comstock Ave Ste 206
 Whittier, Ca 90602-0602
 (562) 698-0758
 Office Hour: M - F: 8:00 am - 4:00 pm;Sat,Sun:
 Closed
 Languages:English
 C41628E→Altamed Health Services
 Corporation

MACDONALD, WILLIAM

7032 Comstock Ave Ste 206
 Whittier, Ca 90602-0602
 (562) 698-0758
 Office Hour: M - F: 8:00 am - 4:00 pm;Sat,Sun:
 Closed
 A46066E→Altamed Health Services
 Corporation

PEDIATRIC CARDIOLOGY

ARCADIA

GORDON, L.

301 W Huntington Dr Ste 415
 Arcadia, Ca 91007-1007
 (626) 445-5552
 Office Hour: M,Tu: 8:30 am - 5:30
 pm;W,Th,F: 8:00 am - 5:00 pm;Sat,Sun:
 Closed
 Languages:English
 G12458E3→Allied Physicians Ipa (network
 Med. Mgmt)
 G12458E→Healthcare Partners Medical
 Group
 G12458E2→Preferred Ipa Of California

CULVER CITY

ESHAGHPOUR, ESHAGH

9808 Venice Blvd Ste 503
 Culver City, Ca 90232-0232
 (310) 842-8009
 Office Hour: M,Tu,Th,F: 9:00 am - 5:00
 pm;W: 1:00 pm - 5:00 pm;Sat,Sun: Closed
 C50569E6→Regal Medical Group

ENCINO

BAHAR, RON

5363 Balboa Blvd Ste 540
 Encino, Ca 91316-1316
 (818) 905-6600
 Office Hour: M - F: 9:00 am - 5:00 pm;Sat,Sun:
 Closed
 A52195E2→Health Care La Ipa (medpoint
 Mgmt)

CASAREZ, TIMOTHY

5400 Balboa Blvd Ste 202
 Encino, Ca 91316-1316
 (818) 784-6269
 Office Hour: M - F: 8:00 am - 4:00 pm;Sat,Sun:
 Closed
 A73301E5→Health Care La Ipa (medpoint
 Mgmt)
 A73301E→Healthcare Partners Medical
 Group
 A73301E11→High Desert Medical Group
 A73301E14→Lakeside Medical Group
 A73301E3→Preferred Ipa Of California
 A73301E17→Regal Medical Group

COLLINS, BRYNIE

5363 Balboa Blvd Ste 540
 Encino, Ca 91316-1316
 (818) 905-6600
 Office Hour: M - F: 8:00 am - 5:00 pm;Sat,Sun:
 Closed
 A80600E→Health Care La Ipa (medpoint
 Mgmt)

FERRY, DAVID

5400 Balboa Blvd Ste 202
 Encino, Ca 91316-1316
 (818) 784-6269
 Office Hour: M - F: 8:00 am - 4:00 pm;Sat,Sun:
 Closed
 G45628E2→Health Care La Ipa (medpoint
 Mgmt)
 G45628E→Healthcare Partners Medical
 Group
 G45628E9→High Desert Medical Group
 G45628E13→Lakeside Medical Group
 G45628E17→Regal Medical Group

KIM, NANCY

5400 Balboa Blvd Ste 202
 Encino, Ca 91316-1316
 (818) 784-6269
 Office Hour: M - F: 8:00 am - 4:00 pm;Sat,Sun:
 Closed
 A76034E4→Health Care La Ipa (medpoint
 Mgmt)
 A76034E→Healthcare Partners Medical
 Group
 A76034E2→Preferred Ipa Of California

WONG, JEFFREY

5400 Balboa Blvd Ste 202
 Encino, Ca 91316-1316
 (818) 784-6269
 Office Hour: M - F: 9:00 am - 5:30 pm;Sat,Sun:
 Closed
 Languages:English,Spanish
 G72487E2→Health Care La Ipa (medpoint
 Mgmt)
 G72487E→Healthcare Partners Medical
 Group
 G72487E10→High Desert Medical Group
 G72487E14→Lakeside Medical Group
 G72487E18→Regal Medical Group

LANCASTER

CASAREZ, TIMOTHY

1359 W Avenue E Ste J
Lancaster, Ca 93534-3534
(818) 784-6269
Office Hour: M,Tu,Th,F: 9:00 am - 5:00 pm;W: 9:00 am - 11:00 am;Sat,Sun: Closed
Languages:English,Spanish
A73301E9→High Desert Medical Group
A73301E12→Lakeside Medical Group
A73301E15→Regal Medical Group

FERRY, DAVID

1359 W Avenue E Ste J
Lancaster, Ca 93534-3534
(818) 784-6269
Office Hour: M - F: 8:00 am - 5:00 pm;Sat,Sun: Closed
G45628E6→High Desert Medical Group
G45628E10→Lakeside Medical Group
G45628E14→Regal Medical Group

KIM, NANCY

1359 W Avenue E Ste J
Lancaster, Ca 93534-3534
(818) 784-6269
Office Hour: M - F: 8:00 am - 5:00 pm;Sat,Sun: Closed
Languages:English,Korean,Spanish
A76034E11→Lakeside Medical Group
A76034E17→Regal Medical Group
1359 W Avenue J
Lancaster, Ca 93534-3534
(818) 784-6269
Office Hour: M - F: 8:00 am - 5:00 pm;Sat,Sun: Closed
A76034E9→Lakeside Medical Group
A76034E15→Regal Medical Group

WONG, JEFFREY

1359 W Avenue E Ste J
Lancaster, Ca 93534-3534
(818) 784-6269
Office Hour: M - F: 8:00 am - 5:00 pm;Sat,Sun: Closed
G72487E8→High Desert Medical Group
G72487E12→Lakeside Medical Group
G72487E16→Regal Medical Group
1359 W Avenue J
Lancaster, Ca 93534-3534
(818) 784-6269
Office Hour: M - F: 8:00 am - 5:00 pm;Sat,Sun: Closed
Languages:English,Spanish
G72487E7→High Desert Medical Group
G72487E11→Lakeside Medical Group
G72487E15→Regal Medical Group

LONG BEACH

BLURTON, DOMINIC

2880 Atlantic Ave Ste 190
Long Beach, Ca 90806-0806
(877) 430-7337
Office Hour: M - F: 8:00 am - 5:00 pm;Sat,Sun: Closed
Languages:English
A77780E2→Healthcare Partners Medical Group

ELLINI, AHMAD

2880 Atlantic Ave Ste 280
Long Beach, Ca 90806-0806
(714) 547-0900
Office Hour: M - F: 8:00 am - 5:00 pm;Sat,Sun: Closed
Languages:English,Persian
A122753E3→High Desert Medical Group
A122753E4→Regal Medical Group
A122753E5→Sierra Medical Group

GANDY, JODIE

2880 Atlantic Ave Ste 220
Long Beach, Ca 90806-0806
(562) 427-7776
Office Hour: M - F: 8:30 am - 5:00 pm;Sat,Sun: Closed
Languages:English
A62679E2→Regal Medical Group

HATTENDORF, BRANDY

2801 Atlantic Ave
Long Beach, Ca 90806-0806
(855) 999-6241
Office Hour: M - F: 9:00 am - 5:00 pm;Sat,Sun: Closed
Languages:Spanish
A89496E→Health Care La Ipa (medpoint Mgmt)

SWENSSON, RICHARD

2880 Atlantic Ave Ste 190
Long Beach, Ca 90806-0806
(877) 430-7337
Office Hour: M - F: 8:00 am - 5:00 pm;Sat,Sun: Closed
Languages:English
C39805E5→Healthcare Partners Medical Group

TAN, CHRISTOPHER

2880 Atlantic Ave Ste 190
Long Beach, Ca 90806-0806
(877) 430-7337
Office Hour: M - F: 8:00 am - 5:00 pm;Sat,Sun: Closed
Languages:English
A70509E3→Healthcare Partners Medical Group

WITTNER, RICHARD

2865 Atlantic Ave Ste 149
Long Beach, Ca 90806-0806
(562) 595-1879
Office Hour: M - F: 9:00 am - 4:30 pm;Sat,Sun: Closed
Languages:English
G16378E4→Citrus Valley Physicians Group
G16378E→Preferred Ipa Of California

G16378E6→Regal Medical Group

LOS ANGELES

AHDOOT, JOSEPH

1720 E Cesar E Chavez Ave Fl 2
Los Angeles, Ca 90033-0033
(323) 260-5766
Office Hour: M - F: 8:00 am - 4:00 pm;Sat,Sun: Closed
A55697E8→Health Care La Ipa (medpoint Mgmt)
1700 E Cesar E Chavez Ave Ste 1300
Los Angeles, Ca 90033-0033
(323) 526-2483
Office Hour: M - F: 8:00 am - 4:00 pm;Sat,Sun: Closed
Languages:English
A55697E10→Allied Physicians Ipa (network Med. Mgmt)
A55697E20→Citrus Valley Physicians Group
A55697E3→Global Care Ipa (medpoint Mgmt)
A55697E6→Health Care La Ipa (medpoint Mgmt)

BURKE, LENNIS

1720 E Cesar E Chavez Ave
Los Angeles, Ca 90033-0033
(323) 260-5766
Office Hour: M,Tu: 8:00 am - 5:00 pm;W,Th,F,Sat,Sun: Closed
Languages:English
G42405E9→Health Care La Ipa (medpoint Mgmt)
1700 E Cesar E Chavez Ave Ste 1300
Los Angeles, Ca 90033-0033
(323) 526-2483
Office Hour: M - F: 8:00 am - 4:00 pm;Sat,Sun: Closed
Languages:English
G42405E14→Allied Physicians Ipa (network Med. Mgmt)
G42405E6→Global Care Ipa (medpoint Mgmt)
G42405E8→Health Care La Ipa (medpoint Mgmt)
G42405E24→Lakeside Medical Group
G42405E4→Preferred Ipa Of California
G42405E22→Prospect - Maverick
G42405E28→Regal Medical Group

DEOLIVEIRA, ELIZABETH

1720 E Cesar E Chavez Ave
Los Angeles, Ca 90033-0033
(323) 260-5766
Office Hour: M - F: 8:00 am - 4:00 pm;Sat,Sun: Closed
Languages:English
C50168E4→Health Care La Ipa (medpoint Mgmt)

1720 E Cesar E Chavez Ave Fl 2
Los Angeles, Ca 90033-0033
(323) 260-5766
Office Hour: M,Tu: 8:00 am - 4:00
pm;W,Th,F,Sat,Sun: Closed
Languages:English
C50168E→Family Care Specialists Medical
Group
C50168E2→Preferred Ipa Of California
1700 E Cesar E Chavez Ave Ste 1300
Los Angeles, Ca 90033-0033
(323) 526-2483
Office Hour: M - F: 8:00 am - 4:00 pm;Sat,Sun:
Closed
Languages:English
C50168E7→Allied Physicians Ipa (network
Med. Mgmt)
C50168E11→Altamed Health Services
Corporation
C50168E3→Health Care La Ipa (medpoint
Mgmt)

ESHAGHPOUR, ESHAGH

8635 W 3rd St Ste 695
Los Angeles, Ca 90048-0048
(310) 855-9055
Office Hour: M,Tu,Th,F: 9:00 am - 5:00
pm;W: 1:00 pm - 5:00 pm;Sat,Sun: Closed
Languages:English,Persian
C50569E5→Regal Medical Group

FAGAN, BRIAN

1700 E Cesar E Chavez Ave Ste 1300
Los Angeles, Ca 90033-0033
(323) 526-2483
Office Hour: M - F: 8:00 am - 4:00 pm;Sat,Sun:
Closed
Languages:English
A82153E3→Allied Physicians Ipa (network
Med. Mgmt)
A82153E4→Altamed Health Services
Corporation

HO, JOHN

1700 E Cesar E Chavez Ave Ste 1300
Los Angeles, Ca 90033-0033
(323) 526-2483
Office Hour: M - F: 8:00 am - 5:00 pm;Sat,Sun:
Closed
Languages:English
A108571E3→Global Care Ipa (medpoint
Mgmt)
A108571E6→Health Care La Ipa (medpoint
Mgmt)
A108571E7→High Desert Medical Group
A108571E9→Lakeside Medical Group
A108571E11→Regal Medical Group

LOITZ, ROBERT

1720 E Cesar E Chavez Ave Fl 2
Los Angeles, Ca 90033-0033
(323) 260-5766
Office Hour: M - F: 8:00 am - 4:00 pm;Sat,Sun:
Closed
Languages:English
G43246E8→Allied Physicians Ipa (network
Med. Mgmt)
G43246E7→Health Care La Ipa (medpoint
Mgmt)

1700 E Cesar E Chavez Ave Ste 1300
Los Angeles, Ca 90033-0033
(323) 526-2483
Office Hour: M - F: 8:00 am - 4:00 pm;Sat,Sun:
Closed
Languages:English
G43246E3→Global Care Ipa (medpoint
Mgmt)
G43246E4→Health Care La Ipa (medpoint
Mgmt)
G43246E17→Prospect - Maverick
1700 E Cesar E Chavez Ave Ste 300
Los Angeles, Ca 90033-0033
(323) 526-2483
Office Hour: M - F: 8:00 am - 4:00 pm;Sat,Sun:
Closed
Languages:English
G43246E18→Citrus Valley Physicians Group

TESSLER, IRVING

1700 E Cesar E Chavez Ave Ste 1300
Los Angeles, Ca 90033-0033
(323) 526-2483
Office Hour: M - F: 8:00 am - 4:00 pm;Sat,Sun:
Closed
Languages:English
G14307E3→Allied Physicians Ipa (network
Med. Mgmt)
G14307E→Healthcare Partners Medical
Group

YOUNG, GUILLERMO

1300 N Vermont Ave Ste 402
Los Angeles, Ca 90027-0027
(323) 953-9926
Office Hour: M,Tu: 9:00 am - 5:00
pm;W,Th,F,Sat,Sun: Closed
Languages:French
A25182E3→Allied Physicians Ipa (network
Med. Mgmt)
A25182E4→Altamed Health Services
Corporation
A25182E→Global Care Ipa (medpoint Mgmt)
A25182E2→Health Care La Ipa (medpoint
Mgmt)
A25182E6→Regal Medical Group

PASADENA

AHDOOT, JOSEPH

50 Bellefontaine St Ste 405
Pasadena, Ca 91105-1105
(626) 796-9259
Office Hour: M - F: 8:00 am - 4:00 pm;Sat,Sun:
Closed
A55697E12→Allied Physicians Ipa (network
Med. Mgmt)
A55697E14→Altamed Health Services
Corporation
A55697E18→Citrus Valley Physicians Group
A55697E4→Global Care Ipa (medpoint
Mgmt)
A55697E9→Health Care La Ipa (medpoint
Mgmt)
A55697E23→Lakeside Medical Group
A55697E2→Preferred Ipa Of California
A55697E26→Regal Medical Group

BURKE, LENNIS

50 Bellefontaine St Ste 405
Pasadena, Ca 91105-1105
(626) 796-9259
Office Hour: M - F: 8:00 am - 4:00 pm;Sat,Sun:
Closed
Languages:English
G42405E13→Allied Physicians Ipa (network
Med. Mgmt)
G42405E→Family Care Specialists Medical
Group
G42405E5→Global Care Ipa (medpoint
Mgmt)
G42405E11→Health Care La Ipa (medpoint
Mgmt)
G42405E26→Lakeside Medical Group
G42405E3→Preferred Ipa Of California
G42405E20→Prospect - Maverick
G42405E30→Regal Medical Group
G42405E15→Seoul Medical Group

DEOLIVEIRA, ELIZABETH

50 Bellefontaine St Ste 405
Pasadena, Ca 91105-1105
(626) 796-9259
Office Hour: M: 9:00 am - 5:00
pm;Tu,Sat,Sun: Closed;W,Th,F: 9:00 am -
12:00 pm
Languages:English
C50168E8→Allied Physicians Ipa (network
Med. Mgmt)
C50168E10→Altamed Health Services
Corporation
C50168E5→Health Care La Ipa (medpoint
Mgmt)
C50168E15→Lakeside Medical Group
C50168E17→Regal Medical Group

FAGAN, BRIAN

50 Bellefontaine St Ste 405
Pasadena, Ca 91105-1105
(626) 796-9259
Office Hour: M - F: 8:00 am - 4:00 pm;Sat,Sun:
Closed
Languages:English
A82153E2→Allied Physicians Ipa (network
Med. Mgmt)
A82153E5→Altamed Health Services
Corporation

HO, JOHN

50 Bellefontaine St Ste 405
Pasadena, Ca 91105-1105
(626) 796-9259
Office Hour: M - F: 8:00 am - 5:00 pm;Sat,Sun:
Closed
Languages:English
A108571E→Global Care Ipa (medpoint
Mgmt)
A108571E4→Health Care La Ipa (medpoint
Mgmt)
A108571E8→High Desert Medical Group
A108571E10→Lakeside Medical Group
A108571E12→Regal Medical Group

LOITZ, ROBERT

50 Bellefontaine St Ste 405
Pasadena, Ca 91105-1105
(626) 796-9259
Office Hour: M - F: 8:00 am - 4:00 pm;Sat,Sun:
Closed
Languages:English
G43246E9→Allied Physicians Ipa (network
Med. Mgmt)
G43246E11→Altamed Health Services
Corporation
G43246E20→Citrus Valley Physicians Group
G43246E→Family Care Specialists Medical
Group
G43246E2→Global Care Ipa (medpoint
Mgmt)
G43246E5→Health Care La Ipa (medpoint
Mgmt)
G43246E23→Lakeside Medical Group
G43246E15→Prospect - Maverick
G43246E26→Regal Medical Group

TESSLER, IRVING

50 Bellefontaine St Ste 405
Pasadena, Ca 91105-1105
(626) 796-9259
Office Hour: M - F: 8:00 am - 5:00 pm;Sat,Sun:
Closed
Languages:English
G14307E2→Allied Physicians Ipa (network
Med. Mgmt)
G14307E5→Altamed Health Services
Corporation
G14307E9→Lakeside Medical Group
G14307E11→Regal Medical Group

REDONDO BEACH

BANKS, AARON

510 N Prospect Ave Ste 301
Redondo Beach, Ca 90277-0277
(877) 664-0808
Office Hour: M - F: 8:30 am - 5:00 pm;Sat,Sun:
Closed
Languages:English
A83169E→Global Care Ipa (medpoint Mgmt)

SANTA MONICA

AHDOOT, JOSEPH

2001 Santa Monica Blvd Ste 483
Santa Monica, Ca 90404-0404
(310) 998-1181
Office Hour: M - F: 8:00 am - 4:00 pm;Sat,Sun:
Closed
A55697E11→Allied Physicians Ipa (network
Med. Mgmt)
A55697E19→Citrus Valley Physicians Group
A55697E5→Global Care Ipa (medpoint
Mgmt)
A55697E7→Health Care La Ipa (medpoint
Mgmt)
A55697E→Preferred Ipa Of California

2001 Santa Monica Blvd Ste 483w
Santa Monica, Ca 90404-0404
(310) 998-1181
Office Hour: M: 8:30 am - 12:00 pm;Tue - Sat:
Closed
Languages:English
A55697E13→Altamed Health Services
Corporation
A55697E22→Lakeside Medical Group
A55697E25→Regal Medical Group

BURKE, LENNIS

2001 Santa Monica Blvd
Santa Monica, Ca 90404-0404
(310) 998-1181
Office Hour: M,Tu: 8:00 am - 5:00
pm;W,Th,F,Sat,Sun: Closed
Languages:English
G42405E10→Health Care La Ipa (medpoint
Mgmt)
2001 Santa Monica Blvd Ste 483
Santa Monica, Ca 90404-0404
(310) 998-1181
Office Hour: M - F: 8:00 am - 4:00 pm;Sat,Sun:
Closed

Languages:English
G42405E12→Allied Physicians Ipa (network
Med. Mgmt)
G42405E7→Global Care Ipa (medpoint
Mgmt)
G42405E2→Preferred Ipa Of California
G42405E21→Prospect - Maverick
2001 Santa Monica Blvd Ste 483w
Santa Monica, Ca 90404-0404
(310) 998-1181
Office Hour: M - F: 8:00 am - 5:00 pm;Sat,Sun:
Closed
Languages:English
G42405E25→Lakeside Medical Group
G42405E29→Regal Medical Group

DEOLIVEIRA, ELIZABETH

2001 Santa Monica Blvd
Santa Monica, Ca 90404-0404
(310) 998-1181
Office Hour: M: 9:00 am - 1:00 pm;Tu: 9:00
am - 12:00 pm;W: 1:00 pm - 5:00
pm;Th,F,Sat,Sun: Closed
Languages:English
C50168E9→Allied Physicians Ipa (network
Med. Mgmt)
C50168E6→Health Care La Ipa (medpoint
Mgmt)
2001 Santa Monica Blvd Ste 483w
Santa Monica, Ca 90404-0404
(310) 998-1181
Office Hour: M - F: 8:00 am - 5:00 pm;Sat,Sun:
Closed
Languages:English,Spanish
C50168E14→Lakeside Medical Group
C50168E16→Regal Medical Group

FAGAN, BRIAN

2001 Santa Monica Blvd Ste 483w
Santa Monica, Ca 90404-0404
(310) 998-1181
Office Hour: M - F: 8:00 am - 4:00 pm;Sat,Sun:
Closed
Languages:English
A82153E→Allied Physicians Ipa (network
Med. Mgmt)

LOITZ, ROBERT

2001 Santa Monica Blvd Ste 483
Santa Monica, Ca 90404-0404
(310) 998-1811
Office Hour: M - F: 8:00 am - 4:00 pm;Sat,Sun:
Closed
Languages:English
G43246E6→Health Care La Ipa (medpoint
Mgmt)
2001 Santa Monica Blvd Ste 483w
Santa Monica, Ca 90404-0404
(310) 998-1181
Office Hour: M - F: 8:00 am - 5:00 pm;Sat,Sun:
Closed
Languages:English
G43246E22→Lakeside Medical Group
G43246E25→Regal Medical Group

TESSLER, IRVING

2001 Santa Monica Blvd
Santa Monica, Ca 90404-0404
(310) 998-1181
Office Hour: M,W,F,Sat,Sun: Closed;Tu,Th:
8:00 am - 5:00 pm
Languages:English
G14307E4→Altamed Health Services
Corporation
2001 Santa Monica Blvd Ste 483w
Santa Monica, Ca 90404-0404
(310) 998-1181
Office Hour: M - F: 8:00 am - 5:00 pm;Sat,Sun:
Closed
Languages:English,French
G14307E8→Lakeside Medical Group
G14307E10→Regal Medical Group

TORRANCE

BLURTON, DOMINIC

3400 Lomita Blvd Ste 500
Torrance, Ca 90505-0505
(877) 430-7337
Office Hour: M - F: 8:00 am - 5:00 pm;Sat,Sun:
Closed
Languages:English
A77780E→Healthcare Partners Medical
Group

SWENSSON, RICHARD

3400 Lomita Blvd Ste 500
Torrance, Ca 90505-0505
(877) 430-7227
Office Hour: M - F: 8:00 am - 5:00 pm;Sat,Sun:
Closed
Languages:English
C39805E4→Healthcare Partners Medical
Group

TAN, CHRISTOPHER

3400 Lomita Blvd Ste 500
Torrance, Ca 90505-0505
(877) 430-7337
Office Hour: M - F: 8:00 am - 5:00 pm; Sat, Sun:
Closed
Languages: English
A70509E4 → Healthcare Partners Medical
Group

WITTNER, RICHARD

4305 Torrance Blvd Ste 109
Torrance, Ca 90503-0503
(562) 595-1879
Office Hour: M - F: 9:00 am - 4:30 pm; Sat, Sun:
Closed
Languages: English
G16378E5 → Citrus Valley Physicians Group
G16378E2 → Preferred Ipa Of California

VALENCIA

CASAREZ, TIMOTHY

26357 Mcbean Pkwy Ste 200
Valencia, Ca 91355-1355
(818) 784-6269
Office Hour: M - F: 8:00 am - 4:00 pm; Sat, Sun:
Closed
A73301E4 → Health Care La Ipa (medpoint
Mgmt)
A73301E10 → High Desert Medical Group
A73301E13 → Lakeside Medical Group
A73301E16 → Regal Medical Group
26357 Mcbean Pkwy Ste 202
Valencia, Ca 91355-1355
(818) 784-6269
Office Hour: M - F: 8:00 am - 4:00 pm; Sat, Sun:
Closed
Languages: English, Spanish
A73301E2 → Preferred Ipa Of California

FERRY, DAVID

26357 Mcbean Pkwy Ste 200
Valencia, Ca 91355-1355
(818) 784-6269
Office Hour: M - F: 8:00 am - 5:00 pm; Sat, Sun:
Closed
Languages: English, Spanish
G45628E7 → High Desert Medical Group
G45628E8 → High Desert Medical Group
G45628E11 → Lakeside Medical Group
G45628E12 → Lakeside Medical Group
G45628E15 → Regal Medical Group
G45628E16 → Regal Medical Group

KIM, NANCY

26357 Mcbean Pkwy Ste 200
Valencia, Ca 91355-1355
(818) 784-6269
Office Hour: M - F: 8:00 am - 5:00 pm; Sat, Sun:
Closed
Languages: English, Korean, Spanish
A76034E13 → Lakeside Medical Group
A76034E3 → Preferred Ipa Of California
A76034E19 → Regal Medical Group

WONG, JEFFREY

26357 Mcbean Pkwy Ste 200
Valencia, Ca 91355-1355
(818) 784-6269
Office Hour: M - F: 8:00 am - 5:00 pm; Sat, Sun:
Closed
G72487E9 → High Desert Medical Group
G72487E13 → Lakeside Medical Group
G72487E17 → Regal Medical Group

WEST COVINA

AHDOOT, JOSEPH

1135 S Sunset Ave Ste 311
West Covina, Ca 91790-1790
(626) 337-8900
Office Hour: M - F: 8:00 am - 5:00 pm; Sat, Sun:
Closed
Languages: English, Persian, Spanish
A55697E21 → Lakeside Medical Group
A55697E24 → Regal Medical Group

BURKE, LENNIS

1135 S Sunset Ave Ste 311
West Covina, Ca 91790-1790
(626) 337-8900
Office Hour: M - F: 8:00 am - 5:00 pm; Sat, Sun:
Closed
Languages: English
G42405E23 → Lakeside Medical Group
G42405E27 → Regal Medical Group

HO, JOHN

1135 S Sunset Ave Ste 311
West Covina, Ca 91790-1790
(626) 633-8900
Office Hour: M - F: 8:00 am - 5:00 pm; Sat, Sun:
Closed
Languages: English
A108571E2 → Global Care Ipa (medpoint
Mgmt)
A108571E5 → Health Care La Ipa (medpoint
Mgmt)

LOITZ, ROBERT

1135 S Sunset Ave Ste 311
West Covina, Ca 91790-1790
(626) 337-8900
Office Hour: M, W, F: 8:00 am - 12:00
pm; Tu, Th, Sat, Sun: Closed
Languages: English
G43246E10 → Altamed Health Services
Corporation
G43246E19 → Citrus Valley Physicians Group
G43246E21 → Lakeside Medical Group
G43246E16 → Prospect - Maverick
G43246E24 → Regal Medical Group

WEST HILLS

HEKMAT, VAHID

23101 Sherman Pl Ste 407
West Hills, Ca 91307-1307
(818) 999-3800
Office Hour: M - F: 9:00 am - 5:00 pm; Sat:
10:00 am - 1:00 pm; Sun: Closed
Languages: English
C51341E2 → Health Care La Ipa (medpoint
Mgmt)
C51341E4 → Lakeside Medical Group
C51341E → Preferred Ipa Of California

**PEDIATRIC
DEVELOPMENTAL-
BEHAVIORAL**

VAN NUYS

KIM, JAMES

15216 Vanowen St Ste 2c
Van Nuys, Ca 91405-1405
(213) 386-2500
Office Hour: M: 8:00 am - 5:00
pm; Tu, W, Th, F: 8:00 am - 1:00 pm; Sat, Sun:
Closed
Languages: English
A49011E5 → Altamed Health Services
Corporation

**PEDIATRIC
GASTROENTEROLOGY**

LONG BEACH

MICHAEL, SONIA

1760 Termino Ave Ste 300
Long Beach, Ca 90804-0804
(562) 933-6900
Office Hour: M - F: 8:00 am - 5:00 pm; Sat, Sun:
Closed
Languages: English
C52732E → Healthcare Partners Medical
Group

PASADENA

BULTRON, GILBERTO

65 N Madison Ave Ste 709
Pasadena, Ca 91101-1101
(626) 800-4059
Office Hour: M - F: 8:00 am - 4:00 pm; Sat, Sun:
Closed
Languages: English
A106843E → Allied Physicians Ipa (network
Med. Mgmt)
A106843E2 → Regal Medical Group

SIERRA MADRE

LAURANCE, EDWARD

460 W Sierra Madre Blvd
Sierra Madre, Ca 91024-1024
(626) 578-1020
Office Hour: M - F: 8:00 am - 4:00 pm;Sat,Sun:
Closed
Languages:English
A41596E2→Citrus Valley Physicians Group
A41596E→Family Care Specialists Medical
Group

**PEDIATRIC INFECTIOUS
DISEASE**

LONG BEACH

KUHN, REBECCA

2801 Atlantic Ave
Long Beach, Ca 90806-0806
(562) 933-8590
Office Hour: M - F: 9:00 am - 5:00 pm;Sat,Sun:
Closed
A65185E2→Health Care La Ipa (medpoint
Mgmt)

PEDIATRIC NEPHROLOGY

AGOURA HILLS

BAUM, RONALD

29525 Canwood St Ste 202
Agoura Hills, Ca 91301-1301
(805) 706-3577
Office Hour: M - F: 8:30 am - 5:00 pm;Sat,Sun:
Closed
Languages:English
G52046E6→Lakeside Medical Group
G52046E10→Regal Medical Group

LOS ANGELES

SADRIEH, KIARASH

1701 E Cesar E Chavez Ave Ste 3000
Los Angeles, Ca 90033-0033
(323) 987-1200
Office Hour: M - F: 8:00 am - 5:00 pm;Sat,Sun:
Closed
Languages:English,Persian
A83153E6→Regal Medical Group

PANORAMA CITY

ARMANIOUS, NADER

8780 Van Nuys Blvd Ste 201
Panorama City, Ca 91402-1402
(818) 984-8882
Office Hour: M - F: 9:00 am - 5:00 pm;Sat,Sun:
Closed
Languages:Arabic,English
A72796E4→Lakeside Medical Group

A72796E6→Regal Medical Group

POMONA

KAHLON, SURJIT

1866 N Orange Grove Ave Ste 104
Pomona, Ca 91767-1767
(909) 982-2719
Office Hour: M - F: 8:00 am - 5:00 pm;Sat,Sun:
Closed
A31422E3→Lakeside Medical Group

WEST HILLS

BAUM, RONALD

7320 Woodlake Ave Ste 375
West Hills, Ca 91307-1307
(818) 888-4577
Office Hour: M - F: 8:30 am - 5:00 pm;Sat,Sun:
Closed
Languages:English
G52046E8→Lakeside Medical Group
G52046E12→Regal Medical Group

PEDIATRIC NEUROLOGY

CULVER CITY

ZELDIN, ARI

5901 Green Valley Cir Ste 405
Culver City, Ca 90230-0230
(424) 266-7474
Office Hour: M - F: 8:00 am - 4:00 pm;Sat,Sun:
Closed
Languages:English
A69152E→Global Care Ipa (medpoint Mgmt)

LAWDALE

KWON, CLAUDIA

16705 Hawthorne Blvd
Lawndale, Ca 90260-0260
(310) 370-0257
Office Hour: M - F: 9:00 am - 5:00 pm;Sat,Sun:
Closed
Languages:English
A91134E→Healthcare Partners Medical
Group

LONG BEACH

LE, THANH

2880 Atlantic Ave Ste 260
Long Beach, Ca 90806-0806
(562) 490-3580
Office Hour: M - F: 8:00 am - 4:00 pm;Sat,Sun:
Closed
Languages:English,Spanish
G77927E→Preferred Ipa Of California

LUBENS, PERRY

2880 Atlantic Ave Ste 260
Long Beach, Ca 90806-0806
(562) 424-4331
Office Hour: M,Tu: 8:30 am - 5:00
pm;W,Th,F,Sat,Sun: Closed
Languages:English
G32989E→Healthcare Partners Medical
Group

LOS ANGELES

ISKANDER, RAAFAT

6200 Wilshire Blvd Ste 1708
Los Angeles, Ca 90048-0048
(323) 939-0008
Office Hour: M - F: 8:00 am - 4:00 pm;Sat,Sun:
Closed
Languages:English
A83604E3→Allied Physicians Ipa (network
Med. Mgmt)
A83604E5→Citrus Valley Physicians Group
A83604E→Family Care Specialists Medical
Group
A83604E2→Preferred Ipa Of California

KIM, JAMES

520 S Virgil Ave Ste 307
Los Angeles, Ca 90020-0020
(213) 386-2500
Office Hour: M - F: 8:00 am - 4:00 pm;Sat,Sun:
Closed
Languages:English
A49011E→Preferred Ipa Of California

SADRIEH, KIARASH

1701 E C Chavez Ave Ste 456
Los Angeles, Ca 90033-0033
(323) 987-1200
Office Hour: M - F: 8:00 am - 4:00 pm;Sat,Sun:
Closed
Languages:English,Spanish
A83153E4→Altamed Health Services
Corporation
1700 E Cesar E Chavez Ave Ste 3000
Los Angeles, Ca 90033-0033
(323) 987-1200
Office Hour: M - F: 8:00 am - 4:00 pm;Sat,Sun:
Closed
Languages:English,Spanish
A83153E→Preferred Ipa Of California

PEDIATRIC SURGERY

CARSON

NDIFORCHU, FOMBE

454 E Carson Plaza Dr Ste 110
Carson, Ca 90746-0746
(310) 516-0742
Office Hour: M - F: 8:00 am - 4:00 pm;Sat,Sun:
Closed
Languages:English,Spanish
A26721E2→Health Care La Ipa (medpoint
Mgmt)
A26721E→Healthcare Partners Medical
Group

Participating Specialty Care Providers **PHYSICAL MEDICINE AND REHABILITATION** **Proveedores de atención primaria participantes**

LOS ANGELES

HAKIM, SAEED

8930 S Sepulveda Blvd Ste 207
 Los Angeles, Ca 90045-0045
 (310) 641-2094
 Office Hour: M - F: 8:00 am - 4:00 pm;Sat,Sun:
 Closed
 A24238E2→Health Care La Ipa (medpoint
 Mgmt)

UDOH, NNAEMEKA

3314 W Vernon Ave
 Los Angeles, Ca 90008-0008
 (323) 298-0455
 Office Hour: M,Tu: 9:00 am - 7:00
 pm;W,Th,F,Sat,Sun: Closed
 Languages:English
 A30452E→Global Care Ipa (medpoint Mgmt)

PHYSICAL MEDICINE AND REHABILITATION

ALHAMBRA

LAN, YUHUAN

723 S Garfield Ave Ste 304
 Alhambra, Ca 91801-1801
 (626) 570-0019
 Office Hour: M,Tu: 8:00 am - 5:00
 pm;W,Th,F,Sat,Sun: Closed
 Languages:English
 G78928E→Allied Physicians Ipa (network
 Med. Mgmt)

ARCADIA

GRITTON, LIVA

289 W Huntington Dr Ste 201
 Arcadia, Ca 91007-1007
 (626) 304-9060
 Office Hour: M - F: 9:00 am - 3:00 pm;Sat,Sun:
 Closed
 Languages:English
 G76396E3→Preferred Ipa Of California

KHOSA, RUPDEV

550 W Duarte Rd Ste 4
 Arcadia, Ca 91007-1007
 (626) 445-7500
 Office Hour: M - F: 8:00 am - 4:00 pm;Sat,Sun:
 Closed
 Languages:English
 A54411E→Family Care Specialists Medical
 Group
 A54411E5→Lakeside Medical Group
 A54411E2→Prospect Medical Group Los
 Angeles Inc
 A54411E6→Regal Medical Group

AZUSA

HUNG, LYNN

830a S Citrus Ave Sre 201
 Azusa, Ca 91702-1702
 (626) 974-1441
 Office Hour: M - F: 8:00 am - 5:00 pm;Sat,Sun:
 Closed
 G82327E4→Lakeside Medical Group
 G82327E6→Regal Medical Group

JOUNG, KEONG

830 S Citrus Ave Ste 201
 Azusa, Ca 91702-1702
 (626) 974-1441
 Office Hour: M - F: 7:30 am - 6:00 pm;Sat,Sun:
 Closed
 Languages:Spanish
 A92831E4→Global Care Ipa (medpoint
 Mgmt)
 A92831E→Healthcare Partners Medical
 Group
 A92831E3→Lakeside Medical Group

BEVERLY HILLS

HAKIMIAN, KAMRAN

50 N La Cienega Blvd Ste 219
 Beverly Hills, Ca 90211-0211
 (310) 652-6060
 Office Hour: M - F: 9:00 am - 5:30 pm;Sat,Sun:
 Closed
 Languages:English
 A38773E→Global Care Ipa (medpoint Mgmt)

WALTRIP, STEVEN

150 N Robertson Blvd Ste 300
 Beverly Hills, Ca 90211-0211
 (310) 652-2562
 Office Hour: M - F: 8:00 am - 4:00 pm;Sat,Sun:
 Closed
 Languages:English
 A70446E→Regal Medical Group

BURBANK

KATTIH, MOHAMED

191 S Buena Vista St Ste 370
 Burbank, Ca 91505-1505
 (818) 558-5977
 Office Hour: M,Tu,W,F: 9:30 am - 5:00
 pm;Th: 9:00 am - 5:00 pm;Sat,Sun: Closed
 Languages:English,Spanish
 A81609E6→Health Care La Ipa (medpoint
 Mgmt)
 A81609E8→Lakeside Medical Group
 A81609E9→Lakeside Medical Group
 A81609E12→Regal Medical Group
 A81609E13→Regal Medical Group
 2625 W Alameda Ave
 Burbank, Ca 91505-1505
 (818) 558-5977
 Office Hour: M - F: 8:00 am - 5:00 pm;Sat,Sun:
 Closed
 A81609E10→Lakeside Medical Group
 A81609E14→Regal Medical Group

LUPO, MICHAEL

501 S Buena Vista st
 Burbank, Ca 91505-1505
 (818) 847-3200
 Office Hour: M - F: 8:00 am - 4:00 pm;Sat,Sun:
 Closed
 Languages:English
 G68074E→Lakeside Medical Group

COVINA

LINDBERG, JOHN

210 W San Bernardino rd
 Covina, Ca 91723-1723
 (626) 915-6261
 Office Hour: M - F: 8:00 am - 4:00 pm;Sat,Sun:
 Closed
 Languages:English,Spanish
 G69560E2→Citrus Valley Physicians Group

ENCINO

SHIRAZY, PEJMAN

16952 Ventura Blvd
 Encino, Ca 91316-1316
 (818) 789-3964
 Office Hour: M - F: 8:30 am - 6:30 pm;Sat,Sun:
 Closed
 Languages:English
 A76100E→Health Care La Ipa (medpoint
 Mgmt)
 A76100E3→Regal Medical Group

GLENDALE

CHARLES, MISLYNNE

1509 Wilson Ter
 Glendale, Ca 91206-1206
 (818) 409-8088
 Office Hour: M - F: 8:00 am - 4:00 pm;Sat,Sun:
 Closed
 Languages:English,Spanish
 G56004E2→Health Care La Ipa (medpoint
 Mgmt)

GLENDORA

KATTIH, MOHAMED

130 W Route 66 Ste 328
 Glendora, Ca 91740-1740
 (626) 914-4300
 Office Hour: M - F: 9:30 am - 5:00 pm;Sat,Sun:
 Closed
 A81609E5→Health Care La Ipa (medpoint
 Mgmt)
 A81609E7→Lakeside Medical Group
 A81609E11→Regal Medical Group

PHYSICAL MEDICINE AND REHABILITATION Participating Specialty Care Providers
Provedores de atención primaria participantes

INGLEWOOD

HAZANY, RAMIN

323 N Prairie Ave Ste 200
Inglewood, Ca 90301-0301
(310) 680-0560
Office Hour: M,Tu,W,F,Sat,Sun: Closed;Th:
9:00 am - 12:00 pm
Languages:English
A72483E→Altamed Health Services
Corporation

LANCASTER

NASSER, THOMAS

42135 10th St W Ste 101
Lancaster, Ca 93534-3534
(661) 726-5005
Office Hour: M,Th: 10:30 am - 5:00 pm;Tu,W:
9:00 am - 5:00 pm;F: 7:00 am - 9:00
am;Sat,Sun: Closed
Languages:English
20A8971E2→High Desert Medical Group

RAVIKUMAR, KALPANA

44215 15th St W Ste 114
Lancaster, Ca 93534-3534
(661) 945-4563
Office Hour: M - F: 8:00 am - 5:00 pm;Sat,Sun:
Closed
Languages:English,Tamil
A35711E3→High Desert Medical Group
A35711E4→Sierra Medical Group

ROBB-RAMIREZ, KATHERINE

44216 10th St W
Lancaster, Ca 93534-3534
(661) 942-2391
Office Hour: M - F: 8:00 am - 5:00 pm;Sat,Sun:
Closed
Languages:English
G83437E→High Desert Medical Group

LONG BEACH

HOANG, DIEMHA

2840 Long Beach Blvd Ste 130
Long Beach, Ca 90806-0806
(562) 424-8111
Office Hour: M - F: 9:00 am - 5:00 pm;Sat,Sun:
Closed
Languages:English,Vietnamese
A62572E2→Regal Medical Group

HUANG, AUDREY

2840 Long Beach Blvd Ste 130
Long Beach, Ca 90806-0806
(562) 424-8111
Office Hour: M - F: 8:30 am - 5:00 pm;Sat,Sun:
Closed
Languages:English
A94259E→Regal Medical Group

VASILE, ANN

2840 Long Beach Blvd Ste 130
Long Beach, Ca 90806-0806
(562) 424-8111
Office Hour: M - F: 8:00 am - 5:00 pm;Sat,Sun:
Closed
Languages:English
G71400E2→Regal Medical Group

LOS ANGELES

CHARLES, MISLYNNE

1720 E Cesar E Chavez Ave Fl 1
Los Angeles, Ca 90033-0033
(323) 260-5709
Office Hour: M,Tu: 8:00 am - 4:00
pm;W,Th,F,Sat,Sun: Closed
Languages:English
G56004E→Family Care Specialists Medical
Group
G56004E3→Health Care La Ipa (medpoint
Mgmt)

**KAVOOSI SHARIFABAD,
ROSTAM**

1700 E Cesar E Chavez Ave Ste 205
Los Angeles, Ca 90033-0033
(323) 734-2263
Office Hour: M,Tu: 8:00 am - 4:00
pm;W,Th,F,Sat,Sun: Closed
Languages:English
C41397E→Family Care Specialists Medical
Group
C41397E2→Global Care Ipa (medpoint
Mgmt)
1701 E Cesar E Chavez Ave Ste 308
Los Angeles, Ca 90033-0033
(323) 734-2263
Office Hour: M - F: 8:00 am - 4:00 pm;Sat,Sun:
Closed
Languages:English,Spanish
C41397E3→Health Care La Ipa (medpoint
Mgmt)

KIM, MYEONG

2140 W Olympic Blvd Ste 210
Los Angeles, Ca 90006-0006
(213) 381-5454
Office Hour: M - F: 8:00 am - 5:00 pm;Sat,Sun:
Closed
Languages:English
C50796E→Prospect - Maverick

MINOR, JORGE

1245 Wilshire Blvd Ste 403
Los Angeles, Ca 90017-0017
(213) 482-1046
Office Hour: M - Th: 9:00 am - 5:00 pm;F: 9:00
am - 4:00 pm;Sat,Sun: Closed
A48846E2→Regal Medical Group

SABBAGH, ALI

3392 Motor Ave
Los Angeles, Ca 90034-0034
(310) 202-1133
Office Hour: M - F: 8:00 am - 4:00 pm;Sat,Sun:
Closed
Languages:English
A69120E→Global Care Ipa (medpoint Mgmt)

A69120E3→Regal Medical Group

MONTEREY PARK

LEE, JAUMAAN

223 N Garfield Ave Ste 105
Monterey Park, Ca 91754-1754
(626) 307-9500
Office Hour: M - F: 8:00 am - 4:00 pm;Sat,Sun:
Closed
Languages:English
A69090E→Allied Physicians Ipa (network
Med. Mgmt)

NORTHRIDGE

HEDGE, THOMAS

18300 Roscoe Blvd
Northridge, Ca 91325-1325
(818) 885-5342
Office Hour: M - F: 8:00 am - 5:00 pm;Sat,Sun:
Closed
Languages:English
G35064E2→Regal Medical Group

PIDGEON, KEVIN

18300 Roscoe Blvd
Northridge, Ca 91325-1325
(818) 885-5342
Office Hour: M - F: 8:00 am - 4:30 pm;Sat,Sun:
Closed
Languages:English,Spanish
A41583E3→Regal Medical Group
18300 Roscoe Blvd Fl 4
Northridge, Ca 91325-1325
(818) 885-5850
Office Hour: M - F: 9:00 am - 5:00 pm;Sat,Sun:
Closed
Languages:English
A41583E→Healthcare Partners Medical
Group

PARAMOUNT

AYYOUB, ZIYAD

16660 Paramount Blvd Ste 101
Paramount, Ca 90723-0723
(562) 633-0976
Office Hour: M - F: 8:00 am - 4:00 pm;Sat,Sun:
Closed
Languages:English
A53397E→Global Care Ipa (medpoint Mgmt)

PASADENA

BALIAN, HAROUT

333 N Hill Ave Ste 101
Pasadena, Ca 91106-1106
(626) 449-9911
Office Hour: M - F: 8:30 am - 5:00 pm;Sat,Sun:
Closed
A49429E2→Regal Medical Group

Participating Specialty Care Providers PHYSICAL MEDICINE AND REHABILITATION
Proveedores de atención primaria participantes

GRITTON, RAYMOND

960 E Green St Ste 254
 Pasadena, Ca 91106-1106
 (626) 304-9060
 Office Hour: M - F: 8:00 am - 5:00 pm;Sat,Sun:
 Closed
 G76722E2→Lakeside Medical Group

HEGDÉ, SUNIL

630 S Raymond Ave Unit 120
 Pasadena, Ca 91105-1105
 (626) 403-3144
 Office Hour: M - F: 9:00 am - 5:00 pm;Sat,Sun:
 Closed
 Languages:English
 A45472E→Healthcare Partners Medical
 Group

HUNG, LYNN

1017 S Fair Oaks Ave
 Pasadena, Ca 91105-1105
 (626) 403-6200
 Office Hour: M - F: 8:00 am - 5:00 pm;Sat,Sun:
 Closed
 G82327E3→Lakeside Medical Group
 G82327E5→Regal Medical Group

LEVENSON, HENRY

1017 S Fair Oaks Ave
 Pasadena, Ca 91105-1105
 (626) 403-6200
 Office Hour: M - Th: 8:00 am - 5:00 pm;F: 1:30
 pm - 5:00 pm;Sat,Sun: Closed
 G34680E→Global Care Ipa (medpoint Mgmt)
 G34680E2→Health Care La Ipa (medpoint
 Mgmt)

RICHARDSON, HENRY

1017 S Fair Oaks Ave
 Pasadena, Ca 91105-1105
 (626) 696-1440
 Office Hour: M - F: 8:00 am - 5:00 pm;Sat,Sun:
 Closed
 Languages:Spanish
 A105294E→Bella Vista Ipa (medpoint Mgmt)
 A105294E2→Global Care Ipa (medpoint
 Mgmt)

TYSON, MAUREEN

2693 E Washington Blvd
 Pasadena, Ca 91107-1107
 (626) 798-8600
 Office Hour: M - F: 9:00 am - 5:00 pm;Sat,Sun:
 Closed
 Languages:English
 A89337E2→Regal Medical Group

ZAPPATERRA, MAURO

1017 S Fair Oaks Ave
 Pasadena, Ca 91105-1105
 (626) 403-6200
 Office Hour: M - F: 8:00 am - 4:00 pm;Sat,Sun:
 Closed
 Languages:English
 A118673E3→Bella Vista Ipa (medpoint
 Mgmt)
 A118673E2→Global Care Ipa (medpoint
 Mgmt)
 A118673E→Health Care La Ipa (medpoint
 Mgmt)

POMONA

LEE, YONG

255 E Bonita Ave
 Pomona, Ca 91767-1767
 (909) 596-7733
 Office Hour: M - F: 8:00 am - 5:00 pm;Sat,Sun:
 Closed
 A39217E2→Regal Medical Group

ROWLAND HEIGHTS

KIM, TAE-SOON

18895 Colima Rd Ste B
 Rowland Heights, Ca 91748-1748
 (626) 965-5025
 Office Hour: M - F: 9:00 am - 6:00 pm;Sat,Sun:
 Closed
 A32370E2→Regal Medical Group

SAN GABRIEL

KAY, SUSIE

1240 S San Gabriel Blvd
 San Gabriel, Ca 91776-1776
 (626) 285-0185
 Office Hour: M,Tu: 9:00 am - 6:00
 pm;W,Th,F: 9:00 am - 5:00 pm;Sat,Sun:
 Closed
 Languages:English
 A35778E→Allied Physicians Ipa (network
 Med. Mgmt)
 A35778E2→Altamed Health Services
 Corporation
 A35778E3→Regal Medical Group

TORRANCE

SHEETY, STEVEN

23430 Hawthorne Blvd Bldg Sutie
 Torrance, Ca 90505-0505
 (310) 514-4537
 Office Hour: M - F: 9:00 am - 5:00 pm;Sat,Sun:
 Closed
 Languages:English
 A77258E→Healthcare Partners Medical
 Group

VALENCIA

BLOZE, ASTA

24015 Newhall Ranch rd
 Valencia, Ca 91355-1355
 (661) 254-6364
 Office Hour: M - F: 8:00 am - 5:00 pm;Sat,Sun:
 Closed
 A43145E→Health Care La Ipa (medpoint
 Mgmt)

GAZMARARIAN, ROBERT

24051 Newhall Ranch rd
 Valencia, Ca 91355-1355
 (661) 254-6384
 Office Hour: M - F: 8:00 am - 5:00 pm;Sat,Sun:
 Closed
 Languages:English,Spanish
 G80755E2→Health Care La Ipa (medpoint
 Mgmt)

TERRAZZINO, JOSEPH

26357 Mcbean Pkwy Ste 210
 Valencia, Ca 91355-1355
 (661) 254-0172
 Office Hour: M - F: 9:00 am - 5:00 pm;Sat,Sun:
 Closed
 G75356E2→Lakeside Medical Group

VAN NUYS

BLOZE, ASTA

6815 Noble Ave
 Van Nuys, Ca 91405-1405
 (818) 901-6600
 Office Hour: M - F: 8:00 am - 5:00 pm;Sat,Sun:
 Closed
 Languages:English,Spanish
 A43145E2→Health Care La Ipa (medpoint
 Mgmt)

GAZMARARIAN, ROBERT

6815 Noble Ave
 Van Nuys, Ca 91405-1405
 (818) 901-6600
 Office Hour: M - F: 8:00 am - 5:00 pm;Sat,Sun:
 Closed
 Languages:English,Spanish
 G80755E→Health Care La Ipa (medpoint
 Mgmt)

MOLNAR, TODD

6815 Noble Ave
 Van Nuys, Ca 91405-1405
 (818) 901-6600
 Office Hour: M - F: 8:00 am - 5:00 pm;Sat,Sun:
 Closed
 Languages:English
 G55536E2→Regal Medical Group

WALNUT

LEE, JONATHAN

314 N Lemon Ave Ste 110
 Walnut, Ca 91789-1789
 (909) 989-6469
 Office Hour: M - F: 8:00 am - 5:30 pm;Sat,Sun:
 Closed
 Languages:English
 G69750E2→Lakeside Medical Group
 G69750E3→Regal Medical Group

PHYSICAL MEDICINE AND REHABILITATION Participating Specialty Care Providers
Proveedores de atención primaria participantes

WEST COVINA

LINDBERG, JOHN

1115 S Sunset Ave
West Covina, Ca 91790-1790
(626) 472-9019
Office Hour: M - F: 8:00 am - 4:00 pm;Sat,Sun:
Closed
G69560E3→Citrus Valley Physicians Group
G69560E4→Lakeside Medical Group
G69560E5→Regal Medical Group

PATEL, ROHINI

855 N Lark Ellen Ave Ste A
West Covina, Ca 91791-1791
(909) 591-3218
Office Hour: M - F: 8:00 am - 4:00 pm;Sat,Sun:
Closed
Languages:English,Urdu
A72858E→Health Care La Ipa (medpoint
Mgmt)

PODIATRY

ALHAMBRA

TSENG, HENRY

320 S Garfield Ave Ste 302
Alhambra, Ca 91801-1801
(626) 289-7626
Office Hour: M - F: 9:00 am - 5:00 pm;Sat,Sun:
Closed
Languages:English,Mandarin
E4127E→Health Care La Ipa (medpoint
Mgmt)

BELL

TRUONG, LONG

6912 Ajax Ave
Bell, Ca 90201-0201
(562) 869-7999
Office Hour: M - F: 8:00 am - 5:00 pm;Sat,Sun:
Closed
Languages:Spanish
E5047E→Health Care La Ipa (medpoint
Mgmt)

BEVERLY HILLS

NEWMAN, ARMAND

9301 Wilshire Blvd Ste 301
Beverly Hills, Ca 90210-0210
(310) 273-4454
Office Hour: M - F: 8:00 am - 6:00 pm;Sat,Sun:
Closed
Languages:English
A41518E→Global Care Ipa (medpoint Mgmt)

COVINA

DEMIRJIAN, HRATCH

1257 W San Bernardino rd
Covina, Ca 91722-1722
(626) 331-7391
Office Hour: M - F: 8:00 am - 4:00 pm;Sat,Sun:
Closed
Languages:English
E3993E→Allied Physicians Ipa (network
Med. Mgmt)

DOWNEY

COHEN, IRA

10727 Paramount Blvd Ste 1
Downey, Ca 90241-0241
(562) 923-0371
Office Hour: M - F: 8:00 am - 4:00 pm;Sat,Sun:
Closed
E2612E→Global Care Ipa (medpoint Mgmt)

GARDENA

BERAL, RABIN

1141 W Redondo Beach Blvd Ste 200
Gardena, Ca 90247-0247
(310) 515-8155
Office Hour: M - F: 8:00 am - 4:00 pm;Sat,Sun:
Closed
Languages:English,Persian,Spanish
E4528E→Preferred Ipa Of California

GLENDALE

NIKNAFS, MOSTAFA

1100 W Glenoaks Blvd
Glendale, Ca 91202-1202
(818) 242-3333
Office Hour: M - F: 8:00 am - 4:00 pm;Sat,Sun:
Closed
Languages:English
E4649E→Allied Physicians Ipa (network
Med. Mgmt)

HAWTHORNE

WRUBEL, KAREN

13624 Hawthorne Blvd Ste 206
Hawthorne, Ca 90250-0250
(310) 675-0900
Office Hour: M - F: 8:00 am - 4:00 pm;Sat,Sun:
Closed
Languages:English
E3328E→Health Care La Ipa (medpoint
Mgmt)

LONG BEACH

BAUTISTA, RAYMOND

701 E 28th St Ste 111
Long Beach, Ca 90806-0806
(562) 426-2551
Office Hour: M - F: 9:00 am - 5:00 pm;Sat,Sun:
Closed
Languages:English
E4157E→Citrus Valley Physicians Group

FRIEDMAN, RORY

1045 Atlantic Ave Ste 807
Long Beach, Ca 90813-0813
(562) 437-7333
Office Hour: M - F: 9:00 am - 5:00 pm;Sat,Sun:
Closed
Languages:English
E3644E→Healthcare Partners Medical Group

KIM, S.

701 E 28th St Ste 111
Long Beach, Ca 90806-0806
(562) 426-2655
Office Hour: M - F: 9:00 am - 5:00 pm;Sat,Sun:
Closed
Languages:English
E3800E→Citrus Valley Physicians Group

NALLI, LYLE

2925 Palo Verde Ave
Long Beach, Ca 90815-0815
(562) 429-2473
Office Hour: M,Tu: 8:00 am - 4:00
pm;W,Th,F,Sat,Sun: Closed
Languages:English
E3505E→Talbert Medical Group

ROSENBERG, RICHARD

3300 E South St Ste 306
Long Beach, Ca 90805-0805
(562) 633-5881
Office Hour: M - F: 8:00 am - 4:00 pm;Sat,Sun:
Closed
Languages:English
E2466E→Citrus Valley Physicians Group

LOS ANGELES

ANAVIAN, ROBERT

7855 Santa Monica Blvd
Los Angeles, Ca 90046-0046
(323) 851-1727
Office Hour: M - F: 8:00 am - 4:00 pm;Sat,Sun:
Closed
Languages:English
E3576E→Health Care La Ipa (medpoint
Mgmt)

AYVAZIAN, HERMOZ

1300 N Vermont Ave Ste 810
Los Angeles, Ca 90027-0027
(323) 666-7656
Office Hour: M,Tu: 9:00 am - 5:00
pm;W,Th,F,Sat,Sun: Closed
Languages:English,Spanish
E3761E→Global Care Ipa (medpoint Mgmt)
E3761E2→Health Care La Ipa (medpoint
Mgmt)

GLOVER, ALFRED

3242 W 8th st
 Los Angeles, Ca 90005-0005
 (213) 368-9779
 Office Hour: M - F: 9:00 am - 6:00 pm;Sat,Sun:
 Closed
 Languages:English
 E4238E2→Health Care La Ipa (medpoint
 Mgmt)
 4618 Fountain Ave
 Los Angeles, Ca 90029-0029
 (323) 953-7170
 Office Hour: M - Th,Sat,Sun: Closed;F: 1:00
 pm - 6:00 pm
 Languages:English
 E4238E→Health Care La Ipa (medpoint
 Mgmt)

HALPERIN, GABRIEL

3616 E 1st st
 Los Angeles, Ca 90063-0063
 (323) 264-6157
 Office Hour: M,Tu: 8:00 am - 4:00
 pm;W,Th,F,Sat,Sun: Closed
 Languages:English
 E2446E→Family Care Specialists Medical
 Group

HAROUNIAN, KOUROSH

1832 W 7th st
 Los Angeles, Ca 90057-0057
 (213) 484-0040
 Office Hour: M - F: 8:00 am - 4:00 pm;Sat,Sun:
 Closed
 Languages:English,Spanish
 E4362E2→Preferred Ipa Of California
 11540 Santa Monica Blvd Ste 203
 Los Angeles, Ca 90025-0025
 (310) 477-9210
 Office Hour: M - F: 8:00 am - 4:00 pm;Sat,Sun:
 Closed
 E4362E→Preferred Ipa Of California

JAVARI, NATHAN

231 W Vernon Ave
 Los Angeles, Ca 90037-0037
 (323) 231-7445
 Office Hour: M - F: 8:00 am - 4:00 pm;Sat,Sun:
 Closed
 E4456E→Global Care Ipa (medpoint Mgmt)

LEE, EDMOND

711 W College St Ste 20
 Los Angeles, Ca 90012-0012
 (213) 620-8702
 Office Hour: M: 9:00 am - 1:00
 pm;Tu,Sat,Sun: Closed;W,Th,F: 9:00 am -
 5:00 pm
 Languages:Mandarin
 E4038E→Health Care La Ipa (medpoint
 Mgmt)

SNYDER, ALAN

1909 Hillhurst Ave
 Los Angeles, Ca 90027-0027
 (323) 666-5585
 Office Hour: M,Th: 9:00 am - 5:00 pm;Tu:
 1:45 pm - 5:00 pm;W,F,Sat,Sun: Closed
 E2497E→Global Care Ipa (medpoint Mgmt)

WAHEED, NUZHAT

2411 N Broadway
 Los Angeles, Ca 90031-0031
 (323) 987-1448
 Office Hour: M - F: 8:00 am - 4:00 pm;Sat,Sun:
 Closed
 Languages:English
 E4284E→Allied Physicians Ipa (network
 Med. Mgmt)

MISSION HILLS

BARRY, DANIEL

11600 Indian Hills rd
 Mission Hills, Ca 91345-1345
 (818) 838-4500
 Office Hour: M - F: 8:00 am - 5:00 pm;Sat,Sun:
 Closed
 Languages:English
 E3719E→Healthcare Partners Medical Group

MONTEBELLO

GRIFFIN, CHRISTINE

1417 W Beverly Blvd Ste 104
 Montebello, Ca 90640-0640
 (323) 721-6026
 Office Hour: M - F: 8:00 am - 5:00 pm;Sat,Sun:
 Closed
 Languages:English
 E5116E→Healthcare Partners Medical Group

NORWALK

ASRAT, KIBROM

13132 Studebaker Rd Ste 6
 Norwalk, Ca 90650-0650
 (562) 868-0700
 Office Hour: M,Tu,W,F: 9:00 am - 6:00
 pm;Th: 8:00 am - 4:00 pm;Sat,Sun: Closed
 Languages:English
 E4925E→Prospect Medical Group Los
 Angeles Inc
 E4925E2→Prospect Professional Care
 Medical Group Inc

PASADENA

GREEN, JANELLE

1855 N Fair Oaks Ave Ste 200
 Pasadena, Ca 91103-1103
 (626) 398-6300
 Office Hour: M - F: 8:00 am - 5:00 pm;Sat,Sun:
 Closed
 Languages:English
 E5039E→Health Care La Ipa (medpoint
 Mgmt)

TORRANCE

ANAVIAN, ROBERT

23456 Hawthorne Blvd Ste 270
 Torrance, Ca 90505-0505
 (310) 375-1417
 Office Hour: M - F: 8:00 am - 4:00 pm;Sat,Sun:
 Closed
 Languages:English
 E3576E2→Health Care La Ipa (medpoint
 Mgmt)

VAN NUYS

MILLER, RONALD

15243 Vanowen St Ste 410
 Van Nuys, Ca 91405-1405
 (818) 782-0559
 Office Hour: M - Th: 9:00 am - 5:00 pm;F: 9:00
 am - 4:00 pm;Sat,Sun: Closed
 Languages:English
 E1306E→Citrus Valley Physicians Group

WEST COVINA

ABRAMS, ROBERT

1135 S Sunset Ave Ste 107
 West Covina, Ca 91790-1790
 (626) 962-9442
 Office Hour: M - F: 8:00 am - 4:00 pm;Sat,Sun:
 Closed
 Languages:English
 E1549E→Allied Physicians Ipa (network
 Med. Mgmt)

PSYCHIATRY

AGOURA HILLS

KHOURY, ADNAN

5016 Chesebro Rd Ste 102
 Agoura Hills, Ca 91301-1301
 (818) 907-1480
 Office Hour: M - F: 8:30 am - 5:00 pm;Sat,Sun:
 Closed
 Languages:Arabic,English,Spanish
 A68659E6→Regal Medical Group

NANDA, NITIN

5016 Chesebro Rd Ste 200
 Agoura Hills, Ca 91301-1301
 (818) 528-6160
 Office Hour: M - F: 8:00 am - 5:00 pm;Sat,Sun:
 Closed
 Languages:English,Hindi
 A56386E5→Regal Medical Group

PILLAI, DHARMAPALAN

5016 Chesebro Rd Ste 200
 Agoura Hills, Ca 91301-1301
 (818) 528-6160
 Office Hour: M - F: 9:00 am - 5:15 pm;Sat,Sun:
 Closed
 Languages:English
 A30534E2→Regal Medical Group

ARCADIA

CARR, JESSE

150 N Santa Anita Ave Ste 735
Arcadia, Ca 91006-1006
(626) 462-5810
Office Hour: M,Tu: 8:00 am - 5:00 pm;W,Th,F: 9:00 am - 5:00 pm;Sat,Sun: Closed
Languages:English
G65663E→Allied Physicians Ipa (network Med. Mgmt)

BEVERLY HILLS

DEIRMENJIAN, JOHN

9171 Wilshire Blvd Ste 630
Beverly Hills, Ca 90210-0210
(310) 246-9110
Office Hour: M - F: 8:00 am - 5:00 pm;Sat,Sun: Closed
Languages:Armenian,English,French
G77009E4→Regal Medical Group

BURBANK

ALEXANIAN, LUKAS

2211 W Magnolia Blvd Ste 100
Burbank, Ca 91506-1506
(818) 240-0340
Office Hour: M - F: 8:00 am - 5:00 pm;Sat,Sun: Closed
Languages:Armenian,English,Russian
A56238E4→Lakeside Medical Group

CAMPEANU, IOAN

2211 W Magnolia Blvd Ste 100
Burbank, Ca 91506-1506
(818) 240-0340
Office Hour: M: 9:00 am - 5:30 pm;Tu,Th,F,Sun: Closed;W: 3:00 am - 8:00 pm;Sat: 8:30 am - 12:30 pm
A40611E6→Citrus Valley Physicians Group
A40611E4→Lakeside Medical Group

RAZANI, JAVAD

2211 W Magnolia Blvd Ste 100
Burbank, Ca 91506-1506
(818) 240-0340
Office Hour: M - F: 9:00 am - 5:00 pm;Sat,Sun: Closed
G15084E6→Lakeside Medical Group

ROSENBERG, ROBERT

2211 W Magnolia Blvd Ste 100
Burbank, Ca 91506-1506
(818) 240-0340
Office Hour: M - F: 9:00 am - 5:00 pm;Sat,Sun: Closed
Languages:English,Spanish
A43166E4→Lakeside Medical Group

CARSON

RODD, JOSEPH

18008 Adria Maru Ln
Carson, Ca 90746-0746
(310) 329-2170
Office Hour: M - F: 9:00 am - 5:00 pm;Sat,Sun: Closed
Languages:English
A40130E2→Regal Medical Group

CERRITOS

PRATTY, JAMES

10802 College pl
Cerritos, Ca 90703-0703
(310) 217-8877
Office Hour: M,Tu,W: 9:00 am - 6:00 pm;Th,F: 8:30 am - 5:00 pm;Sat,Sun: Closed
Languages:English
A41409E4→Applecare Medical Group (downey And Select Regions)
A41409E2→Applecare Medical Group St Francis

COVINA

ALI, SAJID

500 W Badillo st
Covina, Ca 91722-1722
(626) 859-2686
Office Hour: M - F: 8:00 am - 4:00 pm;Sat,Sun: Closed
Languages:English
A40290E4→Allied Physicians Ipa (network Med. Mgmt)
A40290E2→Lakeside Medical Group
A40290E3→Regal Medical Group

IKRAMULLAH, SULTANA

500 W Badillo st
Covina, Ca 91722-1722
(626) 859-2686
Office Hour: M - F: 8:00 am - 4:00 pm;Sat,Sun: Closed
Languages:English
A41576E6→Allied Physicians Ipa (network Med. Mgmt)
A41576E2→Lakeside Medical Group
A41576E3→Lakeside Medical Group
A41576E4→Regal Medical Group
A41576E5→Regal Medical Group

MONTANO, JULIO

234 E Badillo st
Covina, Ca 91723-1723
(626) 915-9992
Office Hour: M - F: 8:30 am - 5:00 pm;Sat,Sun: Closed
A64835E2→Regal Medical Group

CULVER CITY

BIJANPOUR, KAMAL

3831 Hughes Ave Ste 506
Culver City, Ca 90232-0232
(310) 280-9670
Office Hour: M - F: 9:00 am - 5:00 pm;Sat,Sun: Closed
Languages:Dutch,English,Persian
A109162E2→Regal Medical Group

TOLWIN, MICHAEL

3831 Hughes Ave Ste 506
Culver City, Ca 90232-0232
(310) 550-0335
Office Hour: M - F: 9:00 am - 5:00 pm;Sat,Sun: Closed
Languages:English
G48816E→Global Care Ipa (medpoint Mgmt)
G48816E2→Health Care La Ipa (medpoint Mgmt)
G48816E4→Regal Medical Group

TRICHTER, ROBERT

3831 Hughes Ave Ste 506
Culver City, Ca 90232-0232
(310) 550-0335
Office Hour: M - F: 9:00 am - 6:00 pm;Sat,Sun: Closed
Languages:English
A36041E3→Applecare Medical Group St Francis
A36041E→Global Care Ipa (medpoint Mgmt)
A36041E2→Health Care La Ipa (medpoint Mgmt)

GLENDALE

ALEXANIAN, LUKAS

1560 E Chevy Chase Dr Ste 130
Glendale, Ca 91206-1206
(818) 240-0340
Office Hour: M,Tu,Th: 1:00 pm - 5:00 pm;W,Sat,Sun: Closed;F: 8:30 am - 12:00 pm
A56238E5→Citrus Valley Physicians Group
A56238E3→Lakeside Medical Group

CAMPEANU, IOAN

1560 E Chevy Chase Dr Ste 130
Glendale, Ca 91206-1206
(818) 240-0340
Office Hour: M: 9:00 am - 5:30 pm;Tu,Th,F,Sun: Closed;W: 3:00 am - 8:00 pm;Sat: 8:30 am - 12:30 pm
A40611E5→Citrus Valley Physicians Group
A40611E3→Lakeside Medical Group

ISKENDERIAN, KEVORK

1560 E Chevy Chase Dr Ste 130
Glendale, Ca 91206-1206
(818) 240-0340
Office Hour: M - F: 8:00 am - 6:30 pm;Sat,Sun: Closed
Languages:English
C50646E→Citrus Valley Physicians Group

KADOYAN, ARA

1560 E Chevy Chase Dr Ste 340
Glendale, Ca 91206-1206
(818) 244-9367
Office Hour: M,Tu: 8:00 am - 4:00 pm;W,Th,F,Sat,Sun: Closed
Languages:English
A42544E→Family Care Specialists Medical Group
A42544E4→Lakeside Medical Group
A42544E2→Preferred Ipa Of California
A42544E5→Regal Medical Group

NANDA, NITIN

1808 Verdugo Blvd Ste 404
Glendale, Ca 91208-1208
(818) 907-1480
Office Hour: M - F: 8:30 am - 5:00 pm;Sat,Sun: Closed
A56386E4→Regal Medical Group

RAZANI, JAVAD

1560 E Chevy Chase Dr Ste 130
Glendale, Ca 91206-1206
(818) 240-0340
Office Hour: M - F: 9:00 am - 5:00 pm;Sat,Sun: Closed
Languages:English,Persian
G15084E5→Lakeside Medical Group

ROSENBERG, ROBERT

1560 E Chevy Chase Dr Ste 130
Glendale, Ca 91206-1206
(818) 240-0340
Office Hour: M - F: 9:00 am - 5:00 pm;Sat,Sun: Closed
A43166E3→Lakeside Medical Group

STANTON, ABIGAIL

1560 E Chevy Chase Dr Ste 130
Glendale, Ca 91206-1206
(818) 240-0340
Office Hour: M - F: 9:00 am - 5:00 pm;Sat,Sun: Closed
Languages:English
G62736E3→Citrus Valley Physicians Group
G62736E2→Lakeside Medical Group

WOODALL, LINDA

1560 E Chevy Chase Dr Ste 130
Glendale, Ca 91206-1206
(818) 240-0340
Office Hour: M - F: 9:00 am - 5:00 pm;Sat,Sun: Closed
Languages:English
A69835E2→Lakeside Medical Group

GLENDORA

AL-ASADI, GHADA

415 W Route 66 Ste 202
Glendora, Ca 91740-1740
(626) 963-4467
Office Hour: M - F: 8:30 am - 5:00 pm;Sat,Sun: Closed
Languages:Arabic,English
C50587E2→Regal Medical Group

ALKHOURI, WADIE

210 S Grand Ave Ste 408
Glendora, Ca 91741-1741
(626) 335-1919
Office Hour: M - F: 8:00 am - 4:00 pm;Sat,Sun: Closed
Languages:English
C51885E→Allied Physicians Citrus Valley Ipa

JACOB, SAID

415 W Route 66 Ste 202
Glendora, Ca 91740-1740
(626) 963-4467
Office Hour: M - F: 9:00 am - 5:00 pm;Sat,Sun: Closed
A43666E5→Lakeside Medical Group
A43666E6→Lakeside Medical Group
A43666E7→Regal Medical Group
A43666E8→Regal Medical Group

SIDHOM, TAGHRID

415 W Route 66 Ste 202
Glendora, Ca 91740-1740
(626) 963-4467
Office Hour: M - F: 8:30 am - 5:00 pm;Sat,Sun: Closed
Languages:Arabic,English,French
A98920E→Regal Medical Group

HAWTHORNE

WILLETT, THOMAS

4477 W 118th St Ste 400
Hawthorne, Ca 90250-0250
(310) 978-0884
Office Hour: M - F: 8:30 am - 5:00 pm;Sat,Sun: Closed
Languages:English
A22826E→Global Care Ipa (medpoint Mgmt)

HUNTINGTON PARK

SANTACRUZ, FIDEL

3100 E Florence Ave Ste 3
Huntington Park, Ca 90255-0255
(323) 588-3125
Office Hour: M - F: 8:00 am - 4:00 pm;Sat,Sun: Closed
A31066E2→Altamed Health Services Corporation

LA CANADA FLINTRIDGE

KOSTREY, ELIZABETH

2258 Foothill Blvd Ste 300
La Canada Flintridge, Ca 91011-1011
(818) 957-2248
Office Hour: M - F: 8:30 am - 5:00 pm;Sat,Sun: Closed
Languages:English
A76521E3→Regal Medical Group

LA MIRADA

GIURGIUS, MOATAZ

12675 La Mirada Blvd Ste 419
La Mirada, Ca 90638-0638
(562) 906-8832
Office Hour: M,F,Sat,Sun: Closed;Tu,W,Th: 9:00 am - 5:00 pm
Languages:English
A53359E2→Applecare Medical Group (downey And Select Regions)
A53359E→Applecare Medical Group St Francis

LAKESWOOD

DUBIN, JORGE

4010 Watson Plaza Dr Ste 285
Lakewood, Ca 90712-0712
(562) 497-1505
Office Hour: M: 11:00 am - 6:00 pm;Tu,Th: 10:00 am - 6:00 pm;W: 11:00 am - 5:00 pm;F: 9:00 am - 5:00 pm;Sat,Sun: Closed
Languages:English,Spanish
A24464E3→Regal Medical Group

SIDRAK, RAFIK

4010 Watson Plaza Dr Ste 285
Lakewood, Ca 90712-0712
(562) 497-1505
Office Hour: M - F: 8:30 am - 5:00 pm;Sat,Sun: Closed
A40996E2→Regal Medical Group

LANCASTER

DEL ROSARIO, ROY

43770 15th St W Ste 245
Lancaster, Ca 93534-3534
(661) 726-2949
Office Hour: M - F: 8:00 am - 5:00 pm;Sat,Sun: Closed
Languages:English,Tagalog
A44914E2→High Desert Medical Group
A44914E3→Sierra Medical Group

IMANI, ROBERT

1505 W Avenue J Ste 103
Lancaster, Ca 93534-3534
(661) 729-6644
Office Hour: M - F: 8:00 am - 5:00 pm;Sat,Sun: Closed
Languages:English
A96286E2→High Desert Medical Group
A96286E3→High Desert Medical Group
A96286E4→Sierra Medical Group
A96286E5→Sierra Medical Group

LONG BEACH

AREVIAN, SARKIS

4525 E Atherton st
Long Beach, Ca 90815-0815
(562) 961-0155
Office Hour: M - F: 8:00 am - 5:00 pm;Sat,Sun: Closed
A26549E2→Regal Medical Group

DEIRMENJIAN, JOHN

333 W Broadway Ste 201
Long Beach, Ca 90802-0802
(562) 901-0500
Office Hour: M - F: 8:00 am - 5:00 pm;Sat,Sun:
Closed
Languages:Armenian,English,French
G77009E3→Regal Medical Group

EPSTEIN, ROGER

1650 Ximeno Ave Ste 230
Long Beach, Ca 90804-0804
(562) 494-3633
Office Hour: M - F: 8:00 am - 4:00 pm;Sat,Sun:
Closed
Languages:English
G75262E→Global Care Ipa (medpoint Mgmt)
G75262E3→Regal Medical Group

**GULASEKARAM,
BALASUBRAMANIAM**

2600 Redondo Ave
Long Beach, Ca 90806-0806
(562) 988-8700
Office Hour: M - F: 9:00 am - 5:00 pm;Sat,Sun:
Closed
Languages:English
A35405E→Healthcare Partners Medical
Group

JEN KIN, JAMES

4525 E Atherton st
Long Beach, Ca 90815-0815
(562) 961-0155
Office Hour: M - F: 8:00 am - 5:00 pm;Sat,Sun:
Closed
Languages:English
A28982E2→Regal Medical Group

LEE, WON

1745 Pacific Ave
Long Beach, Ca 90813-0813
(562) 437-3068
Office Hour: M - F: 9:00 am - 5:30 pm;Sat,Sun:
Closed
Languages:English
A34053E→Global Care Ipa (medpoint Mgmt)

SILVERSTEIN, RONALD

1650 Ximeno Ave Ste 230
Long Beach, Ca 90804-0804
(562) 498-0917
Office Hour: M - F: 9:00 am - 5:00 pm;Sat,Sun:
Closed
Languages:English
G22636E3→Citrus Valley Physicians Group
G22636E2→Regal Medical Group

SOLIMAN, HANAA

4525 E Atherton st
Long Beach, Ca 90815-0815
(562) 961-0155
Office Hour: M - F: 8:30 am - 5:00 pm;Sat,Sun:
Closed
C51494E2→Regal Medical Group

WIRGA, ALEKSANDRA

3505 Long Beach Blvd Ste 2d
Long Beach, Ca 90807-0807
(562) 427-3897
Office Hour: M - F: 8:30 am - 5:00 pm;Sat,Sun:
Closed
A74338E→Regal Medical Group

LOS ANGELES

BLAIR, GEORGE

3760 Motor Ave Ste 208
Los Angeles, Ca 90034-0034
(310) 204-1057
Office Hour: M,Tu,W,F,Sat,Sun: Closed;Th:
1:00 pm - 4:00 pm
Languages:English
C41463E→Lakeside Medical Group

CHO, MAN

3130 W Olympic Blvd Ste 370
Los Angeles, Ca 90006-0006
(213) 733-1111
Office Hour: M,F: 9:00 am - 5:00
pm;Tu,W,Th: 12:00 pm - 5:00 pm;Sat,Sun:
Closed
A42052E2→Regal Medical Group

FARHADI, PANTEA

8635 W 3rd St Ste 1065w
Los Angeles, Ca 90048-0048
(310) 890-7598
Office Hour: M - F: 8:00 am - 4:00 pm;Sat,Sun:
Closed
Languages:English
A105057E→Regal Medical Group

HULKOWER, JONATHAN

8635 W 3rd St Ste 1065w
Los Angeles, Ca 90048-0048
(310) 838-3902
Office Hour: M - F: 8:00 am - 4:00 pm;Sat,Sun:
Closed
Languages:English
G80603E→Prospect Health Source Medical
Group Inc

SMITH, PAMELA

4300 Crenshaw Blvd
Los Angeles, Ca 90008-0008
(323) 298-1668
Office Hour: M - F: 9:00 am - 5:00 pm;Sat,Sun:
Closed
Languages:English
G84663E2→Regal Medical Group

MONTEBELLO

MILLS, ELISEO

101 E Beverly Blvd Ste 400
Montebello, Ca 90640-0640
(323) 722-2928
Office Hour: M - F: 8:00 am - 4:00 pm;Sat,Sun:
Closed
Languages:English,Spanish
A40310E2→Global Care Ipa (medpoint
Mgmt)

101 E Beverly Blvd
Montebello, Ca 90640-0640
(323) 722-2928
Office Hour: M,W: 8:00 am - 5:00 pm;Tu,Th:
9:00 am - 5:00 pm;F: 8:00 am - 2:00
pm;Sat,Sun: Closed
Languages:English,Spanish
A40310E5→Regal Medical Group
101 E Beverly Blvd Ste 400
Montebello, Ca 90640-0640
(323) 722-2928
Office Hour: M - F: 8:00 am - 4:00 pm;Sat,Sun:
Closed
A40310E3→Altamed Health Services
Corporation
A40310E→Prospect Medical Group Los
Angeles Inc

MONTEREY PARK

CHIN, HERBERT

943 S Atlantic Blvd Ste 221
Monterey Park, Ca 91754-1754
(626) 284-4202
Office Hour: M - F: 8:00 am - 4:00 pm;Sat,Sun:
Closed
Languages:English
A65244E→Allied Physicians Ipa (network
Med. Mgmt)

HUANG, KUANG

850 S Atlantic Blvd Ste 304
Monterey Park, Ca 91754-1754
(626) 284-6408
Office Hour: M,Tu: 9:00 am - 5:00
pm;W,Th,F: 8:00 am - 5:00 pm;Sat,Sun:
Closed
Languages:Cantonese,English,Mandarin,TAI
WANESE
A41756E→Allied Physicians Ipa (network
Med. Mgmt)

SHIH, CHING

941 S Atlantic Blvd Ste 221
Monterey Park, Ca 91754-1754
(626) 284-4202
Office Hour: M - F: 9:00 am - 5:00 pm;Sat,Sun:
Closed
Languages:Cantonese,English,Mandarin
A32829E2→Lakeside Medical Group
A32829E3→Regal Medical Group

YANG, JUN

941 S Atlantic Blvd Ste 221
Monterey Park, Ca 91754-1754
(626) 284-4202
Office Hour: M - F: 8:30 am - 5:00 pm;Sat,Sun:
Closed
A108968E2→Regal Medical Group

MONTROSE

KOSTREY, ELIZABETH

2490 Honolulu Ave Ste 135
 Montrose, Ca 91020-1020
 (818) 957-2248
 Office Hour: M - F: 9:00 am - 5:00 pm;Sat,Sun:
 Closed
 Languages:English
 A76521E→Prospect Medical Group Los
 Angeles Inc

NEWHALL

BASTA, FAWZY

23560 Lyons Ave Ste 202
 Newhall, Ca 91321-1321
 (818) 368-8989
 Office Hour: M - F: 8:30 am - 5:00 pm;Sat,Sun:
 Closed
 A42961E6→High Desert Medical Group
 A42961E8→Regal Medical Group
 A42961E10→Sierra Medical Group

NORTHRIDGE

BASTA, FAWZY

17075 Devonshire St Ste 204
 Northridge, Ca 91325-1325
 (818) 368-8929
 Office Hour: M - F: 8:30 am - 5:00 pm;Sat,Sun:
 Closed
 Languages:Arabic,English,Spanish
 A42961E5→High Desert Medical Group
 A42961E7→Regal Medical Group
 A42961E9→Sierra Medical Group

GARMA, FELIZA

18546 Roscoe Blvd Ste 210
 Northridge, Ca 91324-1324
 (818) 886-5628
 Office Hour: M,W: 2:00 pm - 5:00
 pm;Tu,Th,F: 9:00 am - 5:00 pm;Sat,Sun:
 Closed
 Languages:English,Tagalog
 A44697E2→Regal Medical Group

ISIDRO, ROMEO

18546 Roscoe Blvd Ste 210
 Northridge, Ca 91324-1324
 (818) 886-5628
 Office Hour: M - F: 9:00 am - 5:00 pm;Sat,Sun:
 Closed
 Languages:English
 A41854E→Global Care Ipa (medpoint Mgmt)
 17075 Devonshire St Ste 204
 Northridge, Ca 91325-1325
 (818) 368-8929
 Office Hour: M - Th: 10:00 am - 6:00 pm;F:
 9:00 am - 5:00 pm;Sat,Sun: Closed
 A41854E4→Regal Medical Group
 A41854E5→Regal Medical Group
 A41854E6→Sierra Medical Group
 A41854E7→Sierra Medical Group

MAKHANI, MEHBOOB

18546 Roscoe Blvd Ste 210
 Northridge, Ca 91324-1324
 (818) 717-8057
 Office Hour: M,Tu,W,F: 9:00 am - 5:00
 pm;Th: 3:30 pm - 6:30 pm;Sat,Sun: Closed
 A64828E2→Regal Medical Group

PALMDALE

ARELLA, SALVADOR

1601 E Palmdale Blvd Ste B
 Palmdale, Ca 93550-3550
 (661) 266-2887
 Office Hour: M,Tu,W,F: 12:00 pm - 6:00
 pm;Th: 9:00 am - 5:00 pm;Sat,Sun: Closed
 Languages:English,Tagalog
 A49797E2→High Desert Medical Group

PASADENA

ASIMUS, DANIEL

200 E Del Mar Blvd
 Pasadena, Ca 91105-1105
 (626) 578-7111
 Office Hour: M - F: 8:00 am - 4:00 pm;Sat,Sun:
 Closed
 Languages:English
 C35419E→Preferred Ipa Of California

ASKINS, HOWARD

960 E Green St Ste 202
 Pasadena, Ca 91106-1106
 (626) 793-7792
 Office Hour: M - Th: 9:00 am - 5:00 pm;F: 9:00
 am - 1:00 pm;Sat,Sun: Closed
 Languages:English
 G71909E2→Regal Medical Group
 G71909E3→Sierra Medical Group

EL-GABALAWY, MOHAMED

1111 S Arroyo Pkwy Ste 405
 Pasadena, Ca 91105-1105
 (626) 799-5520
 Office Hour: M - F: 8:00 am - 6:00 pm;Sat,Sun:
 Closed
 C50305E2→Regal Medical Group

RESEDA

NANDA, NITIN

7150 Tampa Ave
 Reseda, Ca 91335-1335
 (818) 907-1480
 Office Hour: M - F: 8:30 am - 5:00 pm;Sat,Sun:
 Closed
 A56386E6→Regal Medical Group

SAN GABRIEL

YE, SHAO

330 W Las Tunas Dr Ste 3
 San Gabriel, Ca 91776-1776
 (626) 888-1951
 Office Hour: M - F: 8:00 am - 4:00 pm;Sat,Sun:
 Closed
 Languages:English
 A110344E→Allied Physicians Ipa (network
 Med. Mgmt)
 A110344E2→Regal Medical Group

SANTA MONICA

HIRSCH, PETER

3201 Wilshire Blvd Ste 202
 Santa Monica, Ca 90403-0403
 (310) 630-3717
 Office Hour: Mon - Sat: 8:00 am - 6:00
 pm;Sun: Closed
 Languages:English
 G37940E→Regal Medical Group

SHERMAN OAKS

KHOURY, ADNAN

5000 Van Nuys Blvd Ste 202
 Sherman Oaks, Ca 91403-1403
 (818) 907-1480
 Office Hour: M - F: 8:30 am - 5:00 pm;Sat,Sun:
 Closed
 A68659E5→Regal Medical Group

TORRANCE

PRATTY, JAMES

21081 S Western Ave Ste 250
 Torrance, Ca 90501-0501
 (310) 217-8877
 Office Hour: M,Tu,W: 9:00 am - 6:00
 pm;Th,F: 8:30 am - 5:00 pm;Sat,Sun: Closed
 Languages:English
 A41409E3→Applecare Medical Group
 (downey And Select Regions)
 A41409E→Applecare Medical Group St
 Francis

WEST COVINA

GARG, BIMLESH

1535 W Merced Ave Ste 300
 West Covina, Ca 91790-1790
 (626) 962-8451
 Office Hour: M - F: 9:00 am - 5:00 pm;Sat,Sun:
 Closed
 Languages:English
 A41524E2→Regal Medical Group

KHANKHANIAN, MOIEZ

933 S Sunset Ave Ste 105
West Covina, Ca 91790-1790
(626) 813-3122
Office Hour: M - F: 9:00 am - 5:00 pm;Sat,Sun:
Closed
Languages:English
A41134E→Healthcare Partners Medical
Group
A41134E2→Superior Choice Medical Group
Inc

YANG, JUN

2707 E Valley Blvd Ste 112
West Covina, Ca 91792-1792
(626) 284-4202
Office Hour: M - F: 8:00 am - 5:00 pm;Sat,Sun:
Closed
A108968E→Regal Medical Group

PULMONOLOGY

ARCADIA

BROWNE, PETER

301 W Huntington Dr Ste 607
Arcadia, Ca 91007-1007
(626) 445-4558
Office Hour: M - F: 9:00 am - 5:00 pm;Sat,Sun:
Closed
Languages:English
G24986E4→Lakeside Medical Group
G24986E6→Regal Medical Group

KATAGIHARA, ELTON

622 W Duarte Rd Ste 304
Arcadia, Ca 91007-1007
(626) 445-8961
Office Hour: M - F: 8:00 am - 4:00 pm;Sat,Sun:
Closed
Languages:English
G70694E2→Allied Physicians Ipa (network
Med. Mgmt)
301 W Huntington Dr Ste 607
Arcadia, Ca 91007-1007
(626) 445-4558
Office Hour: M - F: 8:00 am - 4:00 pm;Sat,Sun:
Closed
Languages:English
G70694E→Allied Physicians Ipa (network
Med. Mgmt)
G70694E4→Lakeside Medical Group
G70694E5→Regal Medical Group

PATEL, DILIP

611 S 1st Ave Ste A
Arcadia, Ca 91006-1006
(626) 446-8818
Office Hour: M,W,Th,F: 9:00 am - 5:00
pm;Tu: 9:00 am - 2:00 pm;Sat,Sun: Closed
Languages:English
A32183E5→Allied Physicians Ipa (network
Med. Mgmt)

611 S 1st Ave
Arcadia, Ca 91006-1006
(626) 446-8818
Office Hour: M - F,Sun: 8:00 am - 5:00 pm;Sat:
Closed
Languages:English
A32183E3→Global Care Ipa (medpoint
Mgmt)
A32183E4→Health Care La Ipa (medpoint
Mgmt)

RATTO, DAVID

301 W Huntington Dr Ste 607
Arcadia, Ca 91007-1007
(626) 445-4558
Office Hour: M - F: 8:00 am - 4:00 pm;Sat,Sun:
Closed
G44900E2→Allied Physicians Ipa (network
Med. Mgmt)
G44900E5→Lakeside Medical Group
G44900E7→Regal Medical Group

SARAF, PRATAP

622 W Duarte Rd Ste 304
Arcadia, Ca 91007-1007
(626) 445-8961
Office Hour: M - F: 8:00 am - 4:00 pm;Sat,Sun:
Closed
Languages:English
A30943E3→Allied Physicians Ipa (network
Med. Mgmt)
A30943E2→Global Care Ipa (medpoint
Mgmt)

BELLFLOWER

TOPACIO, RUTH

9604 Artesia Blvd Ste 104
Bellflower, Ca 90706-0706
(562) 866-0894
Office Hour: M - F: 1:00 pm - 5:00
pm;Sat,Sun: Closed
A44817E2→Regal Medical Group

BEVERLY HILLS

SOFFER, MICHAEL

9001 Wilshire Blvd Ste 100
Beverly Hills, Ca 90211-0211
(310) 691-1138
Office Hour: M,W: 1:00 pm - 4:00 pm;Tu,F:
9:00 am - 5:00 pm;Th: 8:30 am - 12:00
pm;Sat,Sun: Closed
Languages:English
G40383E2→Regal Medical Group

BURBANK

DEA, DANIEL

2701 W Alameda Ave Ste 601
Burbank, Ca 91505-1505
(818) 846-2766
Office Hour: M: 8:30 am - 5:00
pm;Tu,W,Th,F: 9:00 am - 5:00 pm;Sat,Sun:
Closed
G64208E4→Regal Medical Group

KONG, GARY

3808 W Riverside Dr Ste 406
Burbank, Ca 91505-1505
(818) 563-1449
Office Hour: M - F: 9:00 am - 5:00 pm;Sat,Sun:
Closed
Languages:English
A51276E2→Regal Medical Group

RAMAKRISHNAN, CHITRA

201 S Buena Vista St Ste 440
Burbank, Ca 91505-1505
(818) 842-4819
Office Hour: M - F: 8:00 am - 5:00 pm;Sat,Sun:
Closed
Languages:English
A75747E8→Lakeside Medical Group
A75747E12→Regal Medical Group

SOLYMANIJAM, ROBIN

201 S Buena Vista St Ste 440
Burbank, Ca 91505-1505
(818) 842-4819
Office Hour: M - F: 8:00 am - 5:00 pm;Sat,Sun:
Closed
A101079E4→Lakeside Medical Group
A101079E6→Regal Medical Group

TABACK, STEVEN

201 S Buena Vista St Ste 440
Burbank, Ca 91505-1505
(818) 842-4819
Office Hour: M - F: 8:00 am - 5:00 pm;Sat,Sun:
Closed
Languages:English
G62972E7→Lakeside Medical Group
G62972E11→Regal Medical Group

CLAREMONT

NICHOLSON, DENNIS

1601 Monte Vista Ave Ste 270
Claremont, Ca 91711-1711
(909) 865-9152
Office Hour: M - F: 8:00 am - 4:00 pm;Sat,Sun:
Closed
Languages:English
A30771E→Pomona Valley Medical Group

CULVER CITY

HOORANI, JAMEEL

3831 Hughes Ave Ste 704
Culver City, Ca 90232-0232
(310) 657-4170
Office Hour: M - F: 8:00 am - 4:00 pm;Sat,Sun:
Closed
Languages:English
20A5417E→Prospect Health Source Medical
Group Inc
20A5417E3→Prospect Medical Group Los
Angeles Inc

EL MONTE

RAMBHATLA, KAMALAKAR

3580 Santa Anita Ave Ste B
El Monte, Ca 91731-1731
(626) 442-3700
Office Hour: M - F: 9:00 am - 5:30 pm;Sat,Sun:
Closed
Languages:English
A32691E3→Allied Physicians Ipa (network
Med. Mgmt)
A32691E2→Global Care Ipa (medpoint
Mgmt)
A32691E→Healthcare Partners Medical
Group
A32691E9→Lakeside Medical Group
A32691E11→Regal Medical Group

GLENDALE

AHMED, ZULFIQAR

1030 S Glendale Ave Ste 406
Glendale, Ca 91205-1205
(818) 244-7771
Office Hour: M - Th: 9:00 am - 6:00 pm;F: 9:00
am - 5:00 pm;Sat,Sun: Closed
A53666E3→Lakeside Medical Group
A53666E4→Regal Medical Group

ANDERSON, CHARLES

1818 Verdugo Blvd Ste 207
Glendale, Ca 91208-1208
(818) 790-1730
Office Hour: M - F: 9:00 am - 5:00 pm;Sat,Sun:
Closed
Languages:English
G62930E7→Lakeside Medical Group
G62930E8→Lakeside Medical Group
G62930E11→Regal Medical Group
G62930E12→Regal Medical Group

HENDEL, ELI

1500 S Central Ave Ste 117
Glendale, Ca 91204-1204
(818) 500-9545
Office Hour: M - F: 9:00 am - 5:00 pm;Sat,Sun:
Closed
Languages:English
A36257E4→Global Care Ipa (medpoint
Mgmt)

RAMAKRISHNAN, CHITRA

1818 Verdugo Blvd Ste 309
Glendale, Ca 91208-1208
(818) 842-4819
Office Hour: M - F: 8:00 am - 5:00 pm;Sat,Sun:
Closed
Languages:English
A75747E6→Lakeside Medical Group
A75747E10→Regal Medical Group
1818 Verdugo Blvd Ste 207
Glendale, Ca 91208-1208
(818) 790-1730
Office Hour: M - F: 9:00 am - 5:00 pm;Sat,Sun:
Closed
Languages:English
A75747E7→Lakeside Medical Group
A75747E11→Regal Medical Group

SAFAEE-SEMIROMI, SAEID

1511 W Glenoaks Blvd
Glendale, Ca 91201-1201
(818) 637-2200
Office Hour: M - F: 8:30 am - 5:30 pm;Sat,Sun:
Closed
Languages:Armenian,English,Persian
C53279E3→Regal Medical Group

SIMONYANTS, LUSINE

1511 W Glenoaks Blvd
Glendale, Ca 91201-1201
(818) 637-2200
Office Hour: M - F: 8:30 am - 5:00 pm;Sat,Sun:
Closed
Languages:Armenian,English,Russian
A104434E2→Lakeside Medical Group
A104434E3→Regal Medical Group

SOLYMANIJAM, ROBIN

1818 Verdugo Blvd Ste 309
Glendale, Ca 91208-1208
(818) 842-4819
Office Hour: M - F: 8:00 am - 5:00 pm;Sat,Sun:
Closed
Languages:English,Persian
A101079E3→Lakeside Medical Group
A101079E5→Regal Medical Group

TABACK, STEVEN

1818 Verdugo Blvd Ste 309
Glendale, Ca 91208-1208
(818) 842-4819
Office Hour: M - F: 8:00 am - 5:00 pm;Sat,Sun:
Closed
Languages:English
G62972E5→Lakeside Medical Group
G62972E9→Regal Medical Group

TIRMIZI, SYED

1648 Victory Blvd
Glendale, Ca 91201-1201
(818) 543-7141
Office Hour: M,Tu: 8:00 am - 5:00
pm;W,Th,F,Sat,Sun: Closed
Languages:English
A53175E→Altamed Health Services
Corporation

VANDYKE, JOHN

1818 Verdugo Blvd Ste 207
Glendale, Ca 91208-1208
(818) 790-1730
Office Hour: M - F: 8:00 am - 4:00 pm;Sat,Sun:
Closed
A20717E→Allied Physicians Ipa (network
Med. Mgmt)
A20717E4→Lakeside Medical Group
A20717E6→Regal Medical Group

WONG, KIN

435 Arden Ave Ste 310
Glendale, Ca 91203-1203
(818) 247-6676
Office Hour: M,Tu: 9:00 am - 6:00
pm;W,Th,F: 9:00 am - 5:00 pm;Sat,Sun:
Closed
Languages:Mandarin
A33946E3→Allied Physicians Ipa (network
Med. Mgmt)
A33946E6→Citrus Valley Physicians Group

A33946E→Family Care Specialists Medical
Group

GLENORA

SANDOUK, ADEL

210 S Grand Ave Ste 207
Glendora, Ca 91741-1741
(626) 914-4290
Office Hour: M - F: 9:00 am - 5:00 pm;Sat,Sun:
Closed
Languages:English
A86608E→Healthcare Partners Medical
Group
A86608E4→Lakeside Medical Group
A86608E5→Lakeside Medical Group
A86608E6→Regal Medical Group
A86608E7→Regal Medical Group

TSANG, LINDA

415 W Carroll Ave Ste 100
Glendora, Ca 91741-1741
(626) 914-5219
Office Hour: M - F: 8:00 am - 4:00 pm;Sat,Sun:
Closed
Languages:English
A61696E→Allied Physicians Ipa (network
Med. Mgmt)

HUNTINGTON PARK

SUAREZ, DANIEL

3100 E Florence Ave Ste 10
Huntington Park, Ca 90255-0255
(323) 588-3040
Office Hour: M - F: 9:00 am - 6:00 pm;Sat,Sun:
Closed
Languages:English
G43480E→Prospect Medical Group Los
Angeles Inc

LAKESWOOD

SHAKKOTTAI, PADMANABHA

3650 South St Ste 308
Lakewood, Ca 90712-0712
(562) 633-2204
Office Hour: M - F: 9:00 am - 5:00 pm;Sat,Sun:
Closed
Languages:English
A74331E2→Applecare Medical Group
(downey And Select Regions)
A74331E→Applecare Medical Group St
Francis

LANCASTER

AHMED, SYED

1331 W Avenue J Ste 101
Lancaster, Ca 93534-3534
(661) 945-8717
Office Hour: M - F: 8:00 am - 5:00 pm;Sat,Sun:
Closed
A87434E3→High Desert Medical Group
A87434E4→Sierra Medical Group

DAMLE, PRADEEP

1331 W Avenue J Ste 101
Lancaster, Ca 93534-3534
(661) 945-8717
Office Hour: M - F: 8:00 am - 5:00 pm;Sat,Sun:
Closed
A36983E2→Sierra Medical Group
A36983E3→Sierra Medical Group

KO, YOUNG

44215 15th St W Ste 303
Lancaster, Ca 93534-3534
(661) 945-0723
Office Hour: M - F: 8:00 am - 5:00 pm;Sat,Sun:
Closed
A39814E2→Sierra Medical Group

NATHAN, SHAN

1331 W Avenue J Ste 101
Lancaster, Ca 93534-3534
(661) 945-8717
Office Hour: M - F: 8:00 am - 5:00 pm;Sat,Sun:
Closed
A31010E3→High Desert Medical Group
A31010E4→Sierra Medical Group

SHANKAR, RAVI

44215 15th St W Ste 109
Lancaster, Ca 93534-3534
(661) 948-8000
Office Hour: M - F: 8:30 am - 5:00 pm;Sat,Sun:
Closed
Languages:English
A64181E2→High Desert Medical Group
A64181E4→Sierra Medical Group

LAWNDALE

MCKILLOP, HAZEL

4253 Redondo Beach Blvd
Lawndale, Ca 90260-0260
(310) 370-5888
Office Hour: M - F: 9:00 am - 5:00 pm;Sat,Sun:
Closed
Languages:English
A50837E→Global Care Ipa (medpoint Mgmt)

LONG BEACH

DAS, APARNA

2699 Atlantic Ave
Long Beach, Ca 90806-0806
(562) 426-3333
Office Hour: M - F: 8:00 am - 5:00 pm;Sat,Sun:
Closed
Languages:English
A125492E→Healthcare Partners Medical
Group

DATTA, JYOTI

1045 Atlantic Ave Ste 616
Long Beach, Ca 90813-0813
(562) 435-4473
Office Hour: M - F: 9:00 am - 5:00 pm;Sat,Sun:
Closed
Languages:English
A33096E2→Health Care La Ipa (medpoint
Mgmt)
A33096E→Preferred Ipa Of California

DO, PAUL

2801 Atlantic Ave
Long Beach, Ca 90806-0806
(562) 933-8832
Office Hour: M - F: 8:00 am - 4:00 pm;Sat,Sun:
Closed
Languages:English,Spanish
A107442E2→Allied Pacific Ipa

LEVEN, STEVEN

2925 Palo Verde Ave
Long Beach, Ca 90815-0815
(562) 429-2473
Office Hour: M,Tu: 8:00 am - 4:00
pm;W,Th,F,Sat,Sun: Closed
Languages:English
G49708E→Talbert Medical Group

LIU, ROBERT

2110 N Bellflower Blvd
Long Beach, Ca 90815-0815
(562) 346-2222
Office Hour: M - F: 8:00 am - 4:00 pm;Sat,Sun:
Closed
Languages:English
A106614E2→Allied Pacific Ipa

RIKER, JEFFREY

2840 Long Beach Blvd Ste 210
Long Beach, Ca 90806-0806
(562) 933-1820
Office Hour: M - F: 8:00 am - 4:00 pm;Sat,Sun:
Closed
Languages:English
G19160E2→Allied Pacific Ipa

TANIOS, MAGED

3605 Long Beach Blvd Ste 405
Long Beach, Ca 90807-0807
(562) 424-8000
Office Hour: M - F: 9:00 am - 5:00 pm;Sat,Sun:
Closed
Languages:Spanish
A74946E5→Health Care La Ipa (medpoint
Mgmt)

LOS ANGELES

ABRISHAMI, BABAK

1300 N Vermont Ave Ste 902
Los Angeles, Ca 90027-0027
(213) 742-6407
Office Hour: M - F: 8:00 am - 4:00 pm;Sat,Sun:
Closed
Languages:Spanish
20A7450E2→Global Care Ipa (medpoint
Mgmt)
20A7450E→Health Care La Ipa (medpoint
Mgmt)
20A7450E3→Prospect - Maverick

BANSAL, JAGAN

5540 N Figueroa st
Los Angeles, Ca 90042-0042
(323) 478-1101
Office Hour: M - F: 10:00 am - 7:00 pm;Sat:
10:00 am - 2:00 pm;Sun: Closed
Languages:English
A34128E2→Prospect Medical Group Los
Angeles Inc

BROOKS, LAWRENCE

1245 Wilshire Blvd Ste 407
Los Angeles, Ca 90017-0017
(213) 977-4979
Office Hour: M - F: 9:00 am - 5:00 pm;Sat,Sun:
Closed
Languages:English
G57144E2→Regal Medical Group

BROWN, HARVEY

1400 S Grand Ave Ste 605
Los Angeles, Ca 90015-0015
(213) 742-0910
Office Hour: M - F: 8:00 am - 5:00 pm;Sat,Sun:
Closed
Languages:English
G24071E→Prospect - Maverick
G24071E2→Prospect Health Source Medical
Group Inc

CHALISON, JOHN

201 S Alvarado St Ste 285
Los Angeles, Ca 90057-0057
(213) 484-2044
Office Hour: M - F: 8:00 am - 5:00 pm;Sat,Sun:
Closed
Languages:English
G37835E2→Regal Medical Group

GITLIN, STEVEN

2010 Wilshire Blvd Ste 506
Los Angeles, Ca 90057-0057
(213) 413-5444
Office Hour: M - F: 9:00 am - 5:00 pm;Sat,Sun:
Closed
G28726E→Allied Physicians Ipa (network
Med. Mgmt)

HOURLANI, JAMEEL

8631 W 3rd St Ste 735e
Los Angeles, Ca 90048-0048
(310) 657-4170
Office Hour: M - F: 9:00 am - 5:00 pm;Sat,Sun:
Closed
20A5417E4→Prospect Medical Group Los
Angeles Inc

HUARINGA, ARMANDO

1701e E Cesar E Chavez Ave Ste 307
Los Angeles, Ca 90033-0033
(323) 260-5863
Office Hour: M,Tu: 9:00 am - 5:00
pm;W,Th,F,Sat,Sun: Closed
A44240E→Altamed Health Services
Corporation

ISHAAYA, ABRAHAM

5901 W Olympic Blvd
Los Angeles, Ca 90036-0036
(323) 954-1788
Office Hour: M - F: 8:00 am - 4:00 pm;Sat,Sun:
Closed
Languages:English
G71854E→Global Care Ipa (medpoint Mgmt)

5901 W Olympic Blvd Ste 200
Los Angeles, Ca 90036-0036
(323) 954-1788
Office Hour: M - F: 8:00 am - 4:00 pm;Sat,Sun:
Closed
Languages:English,Spanish
G71854E3→Prospect Health Source Medical
Group Inc
G71854E4→Prospect Medical Group Los
Angeles Inc
G71854E2→Prospect Professional Care
Medical Group Inc

KIM, BERNARD
1245 Wilshire Blvd Ste 407
Los Angeles, Ca 90017-0017
(213) 977-4979
Office Hour: M - F: 9:00 am - 5:00 pm;Sat,Sun:
Closed
Languages:English,Korean
A108352E2→Regal Medical Group

KIM, SUCHA
1245 Wilshire Blvd Ste 407
Los Angeles, Ca 90017-0017
(213) 977-4979
Office Hour: M - F: 9:00 am - 5:00 pm;Sat,Sun:
Closed
G82009E2→Regal Medical Group

ROTHBART, ROBERT
1400 S Grand Ave Ste 605
Los Angeles, Ca 90015-0015
(213) 742-0910
Office Hour: M - F: 8:30 am - 5:00 pm;Sat,Sun:
Closed
Languages:English
A29402E3→Prospect - Maverick

LYNWOOD

KAMDAR, VIJAY
3737 Martin Luther King Jr Blvd Ste 301
Lynwood, Ca 90262-0262
(310) 632-3737
Office Hour: M - F: 9:00 am - 5:30 pm;Sat,Sun:
Closed
Languages:English
A39486E2→Applecare Medical Group
(downey And Select Regions)
A39486E→Applecare Medical Group St
Francis

MISSION HILLS

KASSABIAN, GARBIS
14901 Rinaldi St Ste 305
Mission Hills, Ca 91345-1345
(818) 837-6830
Office Hour: M - F: 9:00 am - 5:00 pm;Sat,Sun:
Closed
G79982E2→Lakeside Medical Group
G79982E3→Regal Medical Group

NAHED, MOHAMMAD
11550 Indian Hills Rd Ste 301
Mission Hills, Ca 91345-1345
(818) 365-4585
Office Hour: M - Th: 8:00 am - 5:00 pm;F: 8:00
am - 4:00 pm;Sat,Sun: Closed
A33769E3→Lakeside Medical Group
A33769E4→Regal Medical Group

MONTEBELLO

MAKABALI, CARLOS
101 E Beverly Blvd Ste 100
Montebello, Ca 90640-0640
(323) 888-2548
Office Hour: M,Tu: 9:00 am - 5:00
pm;W,Th,F: 8:00 am - 5:00 pm;Sat,Sun:
Closed
Languages:English
A31712E4→Allied Physicians Ipa (network
Med. Mgmt)
A31712E2→Global Care Ipa (medpoint
Mgmt)
101 E Beverly Blvd Ste 307
Montebello, Ca 90640-0640
(323) 888-2548
Office Hour: M - F: 9:00 am - 5:00 pm;Sat,Sun:
Closed
Languages:English,Spanish
A31712E5→Applecare Medical Group
(downey And Select Regions)
A31712E→Healthcare Partners Medical
Group
A31712E8→Lakeside Medical Group
A31712E9→Regal Medical Group

RAMBHATLA, KAMALAKAR
111 W Beverly Blvd Ste 220b
Montebello, Ca 90640-0640
(323) 727-0909
Office Hour: M - F: 8:00 am - 4:00 pm;Sat,Sun:
Closed
Languages:English
A32691E5→Altamed Health Services
Corporation
111 W Beverly Blvd Ste 220
Montebello, Ca 90640-0640
(323) 727-0909
Office Hour: M - F: 8:00 am - 4:00 pm;Sat,Sun:
Closed
Languages:English
A32691E4→Allied Physicians Ipa (network
Med. Mgmt)
A32691E8→Lakeside Medical Group
A32691E10→Regal Medical Group

MONTEREY PARK

CHEN, JEFFREY
500 N Garfield Ave Ste 204
Monterey Park, Ca 91754-1754
(626) 220-4393
Office Hour: M - F: 8:00 am - 4:00 pm;Sat,Sun:
Closed
Languages:English
20A10906E→Allied Physicians Ipa (network
Med. Mgmt)

CHU, SHAN
500 N Garfield Ave Ste 204
Monterey Park, Ca 91754-1754
(626) 280-4393
Office Hour: M - F: 8:00 am - 4:00 pm;Sat,Sun:
Closed
Languages:English
C50175E3→Allied Pacific Ipa
C50175E2→Lakeside Medical Group

KUOI, JOSEPH
500 N Garfield Ave Ste 204
Monterey Park, Ca 91754-1754
(626) 280-0439
Office Hour: M - F: 9:00 am - 5:00 pm;Sat,Sun:
Closed
Languages:English
A42833E→Healthcare Partners Medical
Group
A42833E4→Lakeside Medical Group
A42833E2→Preferred Ipa Of California
A42833E5→Regal Medical Group

LIAO, JENG
500 N Garfield Ave Ste 209
Monterey Park, Ca 91754-1754
(626) 280-4393
Office Hour: M,Tu: 9:00 am - 5:00
pm;W,Th,F,Sat,Sun: Closed
Languages:English,Mandarin,Taiwanese
C50014E→Allied Physicians Ipa (network
Med. Mgmt)

NEWHALL

KHANNA, CHAND
23928 Lyons Ave Ste 203
Newhall, Ca 91321-1321
(661) 254-7216
Office Hour: M - F: 9:00 am - 5:30 pm;Sat,Sun:
Closed
A35189E2→Lakeside Medical Group
A35189E3→Regal Medical Group

SAROA, CHARANJIT
23928 Lyons Ave Ste 203
Newhall, Ca 91321-1321
(661) 254-7216
Office Hour: M - F: 9:00 am - 5:30 pm;Sat,Sun:
Closed
Languages:English,Spanish
A42079E2→Lakeside Medical Group
A42079E3→Regal Medical Group

WICKRAMASINGHE, HIMANSHU
23928 Lyons Ave Ste 203
Newhall, Ca 91321-1321
(661) 254-7216
Office Hour: M - F: 9:00 am - 5:00 pm;Sat,Sun:
Closed
Languages:English
A56078E2→Lakeside Medical Group
A56078E3→Regal Medical Group

NORTHRIDGE

ROBERTSON, ROBERT

17075 Devonshire St Ste 205
 Northridge, Ca 91325-1325
 (818) 366-2977
 Office Hour: M - F: 9:00 am - 5:00 pm;Sat,Sun:
 Closed
 Languages:English
 A25716E2→Health Care La Ipa (medpoint
 Mgmt)
 A25716E→Healthcare Partners Medical
 Group
 A25716E4→Regal Medical Group

THOMPSON, ROBERT

17075 Devonshire St Ste 205
 Northridge, Ca 91325-1325
 (818) 368-3250
 Office Hour: M - F: 8:00 am - 4:00 pm;Sat,Sun:
 Closed
 Languages:English
 G30548E→Health Care La Ipa (medpoint
 Mgmt)

PASADENA

ANDERSON, CHARLES

959 E Walnut St Ste 120
 Pasadena, Ca 91106-1106
 (626) 795-5118
 Office Hour: M - F: 8:00 am - 4:00 pm;Sat,Sun:
 Closed
 Languages:English
 G62930E2→Allied Physicians Ipa (network
 Med. Mgmt)
 G62930E→Healthcare Partners Medical
 Group
 G62930E10→Lakeside Medical Group
 G62930E9→Lakeside Medical Group
 G62930E13→Regal Medical Group
 G62930E14→Regal Medical Group

BROWNE, PETER

959 E Walnut St Ste 120
 Pasadena, Ca 91106-1106
 (626) 795-5118
 Office Hour: M - F: 8:00 am - 4:00 pm;Sat,Sun:
 Closed
 Languages:English
 G24986E2→Allied Physicians Ipa (network
 Med. Mgmt)
 G24986E→Global Care Ipa (medpoint Mgmt)
 G24986E5→Lakeside Medical Group
 G24986E7→Regal Medical Group

CARMODY, JOHN

959 E Walnut St Ste 120
 Pasadena, Ca 91106-1106
 (626) 795-5118
 Office Hour: M - F: 8:00 am - 4:00 pm;Sat,Sun:
 Closed
 Languages:English
 G74034E→Allied Physicians Ipa (network
 Med. Mgmt)

DIMEN, LUIS

959 E Walnut St Ste 120
 Pasadena, Ca 91106-1106
 (626) 795-5118
 Office Hour: M - F: 8:00 am - 4:00 pm;Sat,Sun:
 Closed
 Languages:English
 G76052E→Allied Physicians Ipa (network
 Med. Mgmt)
 G76052E3→Lakeside Medical Group

KONG, GARY

959 E Walnut St Ste 120
 Pasadena, Ca 91106-1106
 (626) 795-1831
 Office Hour: M - F: 8:00 am - 4:00 pm;Sat,Sun:
 Closed
 Languages:English
 A51276E3→Allied Physicians Ipa (network
 Med. Mgmt)

KROE, DONALD

959 E Walnut St Ste 120
 Pasadena, Ca 91106-1106
 (626) 795-5118
 Office Hour: M - F: 8:00 am - 4:00 pm;Sat,Sun:
 Closed
 Languages:English
 G73486E→Allied Physicians Ipa (network
 Med. Mgmt)
 G73486E3→Lakeside Medical Group
 G73486E4→Regal Medical Group

MAKABALI, CARLOS

959 E Walnut St Ste 120
 Pasadena, Ca 91106-1106
 (626) 795-5118
 Office Hour: M - F: 8:00 am - 4:00 pm;Sat,Sun:
 Closed
 Languages:English
 A31712E3→Global Care Ipa (medpoint
 Mgmt)

MOON, THEODORE

959 E Walnut St Ste 120
 Pasadena, Ca 91106-1106
 (626) 795-5118
 Office Hour: M - F: 9:00 am - 5:00 pm;Sat,Sun:
 Closed
 Languages:English
 A60692E2→Lakeside Medical Group

RAMAKRISHNAN, CHITRA

959 E Walnut St Ste 120
 Pasadena, Ca 91106-1106
 (626) 795-5118
 Office Hour: M - F: 8:00 am - 4:00 pm;Sat,Sun:
 Closed
 Languages:English
 A75747E→Allied Physicians Ipa (network
 Med. Mgmt)
 A75747E9→Lakeside Medical Group
 A75747E13→Regal Medical Group

RATTO, DAVID

959 E Walnut St Ste 120
 Pasadena, Ca 91106-1106
 (626) 795-5118
 Office Hour: M - F: 8:00 am - 4:00 pm;Sat,Sun:
 Closed
 Languages:English
 G44900E→Allied Physicians Ipa (network
 Med. Mgmt)
 G44900E6→Lakeside Medical Group
 G44900E8→Regal Medical Group

SANDHU, HARGURMEET

51 W Bellevue dr
 Pasadena, Ca 91105-1105
 (626) 578-8100
 Office Hour: M - F: 9:00 am - 5:00 pm;Sat,Sun:
 Closed
 Languages:English
 A41632E→Healthcare Partners Medical
 Group

SARAF, PRATAP

959 E Walnut St Ste 120
 Pasadena, Ca 91106-1106
 (626) 795-5118
 Office Hour: M - F: 8:00 am - 4:00 pm;Sat,Sun:
 Closed
 Languages:English
 A30943E4→Allied Physicians Ipa (network
 Med. Mgmt)
 A30943E→Global Care Ipa (medpoint Mgmt)

SHEN, LINDA

959 E Walnut St Ste 120
 Pasadena, Ca 91106-1106
 (626) 795-5511
 Office Hour: M - F: 9:00 am - 5:00 pm;Sat,Sun:
 Closed
 Languages:English
 A66834E→Healthcare Partners Medical
 Group
 A66834E5→Lakeside Medical Group
 959 E Walnut st
 Pasadena, Ca 91106-1106
 (626) 795-5118
 Office Hour: M - F: 9:00 am - 5:00 pm;Sat,Sun:
 Closed
 Languages:English
 A66834E2→Applecare Medical Group
 (downey And Select Regions)

VANDYKE, JOHN

959 E Walnut St Ste 120
 Pasadena, Ca 91106-1106
 (626) 795-5118
 Office Hour: M - F: 9:00 am - 5:00 pm;Sat,Sun:
 Closed
 Languages:English,Spanish
 A20717E5→Lakeside Medical Group
 A20717E7→Regal Medical Group

WONG, JAMES

800 Fairmount Ave
 Pasadena, Ca 91105-1105
 (626) 578-7135
 Office Hour: M - F: 8:00 am - 4:00 pm;Sat,Sun:
 Closed
 Languages:English
 A22857E→Allied Physicians Ipa (network
 Med. Mgmt)

POMONA

DAVIS, HEATHER

1866 N Orange Grove Ave Ste 202
 Pomona, Ca 91767-1767
 (909) 623-8796
 Office Hour: M - F: 9:00 am - 5:00 pm;Sat,Sun:
 Closed
 Languages:English
 A71940E→Citrus Valley Physicians Group

ELTAHIR, NADIR

1866 N Orange Grove Ave Ste 202
 Pomona, Ca 91767-1767
 (909) 623-3076
 Office Hour: M - F: 8:00 am - 4:00 pm;Sat,Sun:
 Closed
 Languages:English
 A61585E2→Citrus Valley Physicians Group
 A61585E3→Lakeside Medical Group
 A61585E4→Regal Medical Group

SADANA, GURBINDER

1866 N Orange Grove Ave Ste 202
 Pomona, Ca 91767-1767
 (909) 623-8796
 Office Hour: M - F: 9:00 am - 5:00 pm;Sat,Sun:
 Closed
 Languages:English,Hindi,Spanish
 A40570E4→Lakeside Medical Group
 A40570E→Pomona Valley Medical Group
 A40570E5→Regal Medical Group

SINHA, RAKESH

1866 N Orange Grove Ave Ste 202
 Pomona, Ca 91767-1767
 (909) 623-8796
 Office Hour: M - F: 9:00 am - 5:00 pm;Sat,Sun:
 Closed
 Languages:English,Spanish
 A106973E2→Health Care La Ipa (medpoint
 Mgmt)
 A106973E4→Lakeside Medical Group
 A106973E→Pomona Valley Medical Group
 A106973E5→Regal Medical Group

SANTA MONICA

BABAALI, HOSSEIN

2428 Santa Monica Blvd Ste 402
 Santa Monica, Ca 90404-0404
 (310) 829-3385
 Office Hour: M - F: 9:00 am - 5:00 pm;Sat,Sun:
 Closed
 G86162E4→Global Care Ipa (medpoint
 Mgmt)
 G86162E5→Health Care La Ipa (medpoint
 Mgmt)

SHERMAN OAKS

ADELSON, LEONARD

4955 Van Nuys Blvd Ste 502
 Sherman Oaks, Ca 91403-1403
 (818) 325-0200
 Office Hour: M - F: 8:00 am - 4:00 pm;Sat,Sun:
 Closed
 G36798E→Health Care La Ipa (medpoint
 Mgmt)
 G36798E3→Regal Medical Group

ANWAR, MUHAMMAD

4955 Van Nuys Blvd Ste 502
 Sherman Oaks, Ca 91403-1403
 (818) 325-0200
 Office Hour: M - F: 8:00 am - 4:00 pm;Sat,Sun:
 Closed
 Languages:English,Spanish
 A63134E3→El Proyecto Del Barrio Inc
 A63134E→Health Care La Ipa (medpoint
 Mgmt)
 A63134E4→Lakeside Medical Group
 A63134E5→Regal Medical Group

PELEG, NECHEMIA

4955 Van Nuys Blvd Ste 502
 Sherman Oaks, Ca 91403-1403
 (818) 325-0200
 Office Hour: M - F: 8:00 am - 5:00 pm;Sat,Sun:
 Closed
 Languages:English
 G53260E3→Lakeside Medical Group
 G53260E4→Regal Medical Group

TORRANCE

AMIN, SHEFALEE

3330 Lomita Blvd
 Torrance, Ca 90505-0505
 (310) 325-9110
 Office Hour: M - F: 8:00 am - 5:00 pm;Sat,Sun:
 Closed
 Languages:English
 A104383E2→Healthcare Partners Medical
 Group
 3565 Del Amo Blvd
 Torrance, Ca 90503-0503
 (310) 325-9110
 Office Hour: M - F: 8:00 am - 5:00 pm;Sat,Sun:
 Closed
 Languages:English
 A104383E→Healthcare Partners Medical
 Group

VAN NUYS

WALSH, PATRICK

15211 Vanowen St Ste 102
 Van Nuys, Ca 91405-1405
 (818) 787-1050
 Office Hour: M - F: 9:00 am - 5:00 pm;Sat,Sun:
 Closed
 Languages:English
 G27968E→Preferred Ipa Of California

15243 Vanowen St Ste 411
 Van Nuys, Ca 91405-1405
 (818) 787-1050
 Office Hour: M - F: 9:00 am - 5:00 pm;Sat,Sun:
 Closed
 G27968E4→Lakeside Medical Group
 G27968E5→Regal Medical Group

WEST COVINA

CHE, HUNG

910 S Sunset Ave Ste 2
 West Covina, Ca 91790-1790
 (626) 962-1094
 Office Hour: M - F: 8:00 am - 4:00 pm;Sat,Sun:
 Closed
 C42609E6→Allied Physicians Ipa (network
 Med. Mgmt)
 C42609E2→Altamed Health Services
 Corporation
 C42609E4→Lakeside Medical Group
 C42609E→Prospect - Maverick
 C42609E5→Regal Medical Group

HAQ, AZHAR

910 S Sunset Ave Ste 2
 West Covina, Ca 91790-1790
 (626) 962-1094
 Office Hour: M - F: 8:00 am - 4:00 pm;Sat,Sun:
 Closed
 Languages:English
 A34693E7→Allied Physicians Ipa (network
 Med. Mgmt)
 A34693E2→Altamed Health Services
 Corporation
 A34693E5→Lakeside Medical Group
 A34693E→Prospect - Maverick
 A34693E6→Regal Medical Group

HO, FRANKLIN

2707e E Valley Blvd Ste 203
 West Covina, Ca 91792-1792
 (626) 810-0670
 Office Hour: M - F: 9:00 am - 5:00 pm;Sat,Sun:
 Closed
 Languages:English
 A67549E→Healthcare Partners Medical
 Group

WEST HILLS

AMERIAN, ROGER

7320 Woodlake Ave Ste 290
 West Hills, Ca 91307-1307
 (818) 716-6446
 Office Hour: M - F: 9:00 am - 5:00 pm;Sat,Sun:
 Closed
 Languages:English
 G33671E2→Lakeside Medical Group
 G33671E3→Regal Medical Group

DOWDS, GORDON

7320 Woodlake Ave Ste 200
West Hills, Ca 91307-1307
(818) 716-6446
Office Hour: M - F: 9:00 am - 5:00 pm;Sat,Sun:
Closed
Languages:English
G40197E2→Lakeside Medical Group
G40197E3→Regal Medical Group

WHITTIER

DOS SANTOS, CLYDE

14350 Whittier Blvd Ste 102
Whittier, Ca 90605-0605
(562) 464-2163
Office Hour: M - F: 8:00 am - 4:00 pm;Sat,Sun:
Closed
A38413E2→Allied Physicians Ipa (network
Med. Mgmt)

RADIATION ONCOLOGY

ALHAMBRA

GRACE, ANA

707 S Garfield Ave Ste B002
Alhambra, Ca 91801-1801
(626) 227-2777
Office Hour: M,Tu: 8:00 am - 5:00
pm;W,Th,F,Sat,Sun: Closed
Languages:English
A75372E4→Allied Physicians Ipa (network
Med. Mgmt)
A75372E5→Altamed Health Services
Corporation
A75372E→Healthcare Partners Medical
Group
A75372E10→Regal Medical Group

MAK, ALBERT

707 S Garfield Ave Ste 1
Alhambra, Ca 91801-1801
(626) 227-2727
Office Hour: M - F: 8:00 am - 4:00 pm;Sat,Sun:
Closed
Languages:English
G79330E5→Allied Physicians Ipa (network
Med. Mgmt)
G79330E3→Preferred Ipa Of California
707 S Garfield Ave Ste B002
Alhambra, Ca 91801-1801
(626) 227-7277
Office Hour: M - F: 9:00 am - 5:00 pm;Sat,Sun:
Closed
Languages:English
G79330E→Healthcare Partners Medical
Group
G79330E10→Lakeside Medical Group
G79330E12→Regal Medical Group

RHA, JANICE

707 S Garfield Ave Ste B002
Alhambra, Ca 91801-1801
(626) 227-2777
Office Hour: M - F: 8:00 am - 4:00 pm;Sat,Sun:
Closed
Languages:English
G67130E7→Allied Physicians Ipa (network
Med. Mgmt)

ARCADIA

CHUANG, JAMES

301 W Huntington Dr Ste 120
Arcadia, Ca 91007-1007
(626) 574-3657
Office Hour: M - F: 9:00 am - 5:00 pm;Sat,Sun:
Closed
Languages:English,Mandarin,Spanish
A49627E4→Allied Physicians Ipa (network
Med. Mgmt)
A49627E→Healthcare Partners Medical
Group
A49627E3→Preferred Ipa Of California
A49627E9→Regal Medical Group

BEVERLY HILLS

ASH, ROBERT

9229 Wilshire Blvd
Beverly Hills, Ca 90210-0210
(310) 651-9292
Office Hour: M - F: 8:00 am - 4:00 pm;Sat,Sun:
Closed
Languages:English
C52450E2→Global Care Ipa (medpoint
Mgmt)
C52450E→Health Care La Ipa (medpoint
Mgmt)

BOTNICK, LESLIE

9229 Wilshire Blvd
Beverly Hills, Ca 90210-0210
(310) 205-5777
Office Hour: M - F: 8:00 am - 5:00 pm;Sat,Sun:
Closed
Languages:English
G37645E20→Lakeside Medical Group
G37645E30→Regal Medical Group

GABAYAN, ARASH

8900 Wilshire Blvd
Beverly Hills, Ca 90211-0211
(310) 432-8900
Office Hour: M - F: 8:00 am - 5:00 pm;Sat,Sun:
Closed
A87475E4→Global Care Ipa (medpoint
Mgmt)
A87475E→Healthcare Partners Medical
Group
A87475E3→Prospect Health Source Medical
Group Inc

GORDON, PATRICIA

8900 Wilshire Blvd
Beverly Hills, Ca 90211-0211
(310) 432-8900
Office Hour: M - F: 8:00 am - 5:00 pm;Sat,Sun:
Closed
Languages:English
G53353E4→Health Care La Ipa (medpoint
Mgmt)
G53353E2→Prospect Health Source Medical
Group Inc

GREEN, GARTH

9229 Wilshire Blvd
Beverly Hills, Ca 90210-0210
(310) 651-9292
Office Hour: M - F: 8:00 am - 5:00 pm;Sat,Sun:
Closed
Languages:Spanish
A51547E7→Global Care Ipa (medpoint
Mgmt)

KO, MI

150 N Robertson Blvd Ste 160
Beverly Hills, Ca 90211-0211
(310) 659-6770
Office Hour: M - F: 8:00 am - 5:00 pm;Sat,Sun:
Closed
Languages:English
A83307E3→Health Care La Ipa (medpoint
Mgmt)

ROSE, CHRISTOPHER

9229 Wilshire Blvd
Beverly Hills, Ca 90210-0210
(310) 205-5777
Office Hour: M - F: 8:00 am - 5:00 pm;Sat,Sun:
Closed
Languages:Armenian,Cantonese,English,Fren
ch,Spanish
G49966E6→Lakeside Medical Group
G49966E9→Regal Medical Group

TAO, MAY

9229 Wilshire Blvd
Beverly Hills, Ca 90210-0210
(310) 205-5777
Office Hour: M - F: 8:00 am - 4:00 pm;Sat,Sun:
Closed
G84776E5→Global Care Ipa (medpoint
Mgmt)
G84776E2→Lakeside Medical Group
G84776E3→Regal Medical Group

YAMPOLSKY, HENRY

9229 Wilshire Blvd
Beverly Hills, Ca 90210-0210
(310) 205-5777
Office Hour: M - F: 8:00 am - 5:00 pm;Sat,Sun:
Closed
Languages:English,Russian
A80272E5→Lakeside Medical Group
A80272E→Preferred Ipa Of California
A80272E7→Regal Medical Group

BURBANK

FOROUZANNIA, AFSHIN

501 S Buena Vista st
 Burbank, Ca 91505-1505
 (818) 847-3440
 Office Hour: M - F: 8:00 am - 5:00 pm;Sat,Sun:
 Closed
 Languages:English
 A83880E2→Regal Medical Group

HOFFMAN, REX

501 S Buena Vista st
 Burbank, Ca 91505-1505
 (818) 847-3440
 Office Hour: M - F: 8:00 am - 5:00 pm;Sat,Sun:
 Closed
 Languages:English
 A65450E17→Lakeside Medical Group
 A65450E18→Lakeside Medical Group
 A65450E27→Regal Medical Group
 A65450E28→Regal Medical Group

LUKAS VANDERSPEK, LAUREN

181 S Buena Vista st
 Burbank, Ca 91505-1505
 (818) 847-3440
 Office Hour: M - F: 8:00 am - 5:00 pm;Sat,Sun:
 Closed
 Languages:English
 A109093E2→Lakeside Medical Group
 A109093E3→Regal Medical Group

ROSE, CHRISTOPHER

501 S Buena Vista st
 Burbank, Ca 91505-1505
 (818) 847-3440
 Office Hour: M - F: 8:00 am - 5:00 pm;Sat,Sun:
 Closed
 Languages:Armenian,Cantonese,English,Fren
 ch,Spanish
 G49966E5→Lakeside Medical Group
 G49966E8→Regal Medical Group

SANGHANI, MONA

501 S Buena Vista st
 Burbank, Ca 91505-1505
 (818) 847-3440
 Office Hour: M - F: 8:00 am - 5:00 pm;Sat,Sun:
 Closed
 Languages:English
 A104558E3→Lakeside Medical Group
 A104558E4→Regal Medical Group

COVINA

BAE, YOUNG

554 E San Bernardino Rd Ste 105
 Covina, Ca 91723-1723
 (626) 331-6866
 Office Hour: M - F: 8:00 am - 5:00 pm;Sat,Sun:
 Closed
 C51253E16→Citrus Valley Physicians Group
 C51253E12→Lakeside Medical Group
 C51253E15→Regal Medical Group

DOWNEY

REE, PETER

11480 Brookshire Ave Ste 100
 Downey, Ca 90241-0241
 (562) 861-9914
 Office Hour: M - F: 8:00 am - 4:00 pm;Sat,Sun:
 Closed
 Languages:English,Spanish
 G29884E6→Allied Physicians Ipa (network
 Med. Mgmt)
 G29884E8→Applecare Medical Group
 (downey And Select Regions)
 G29884E3→Prospect Medical Group Los
 Angeles Inc

EL SEGUNDO

HUANG, DAVID

860 N Park View dr
 El Segundo, Ca 90245-0245
 (310) 414-9990
 Office Hour: M - F: 8:00 am - 4:00 pm;Sat,Sun:
 Closed
 Languages:English
 A64100E→Prospect Health Source Medical
 Group Inc

KHAN, DAVID

860 N Park View dr
 El Segundo, Ca 90245-0245
 (310) 414-9990
 Office Hour: M - F: 8:00 am - 4:00 pm;Sat,Sun:
 Closed
 Languages:English
 A65774E→Prospect Health Source Medical
 Group Inc
 A65774E8→Regal Medical Group

KO, MI

860 N Park View dr
 El Segundo, Ca 90245-0245
 (310) 414-9990
 Office Hour: M - F: 8:00 am - 5:00 pm;Sat,Sun:
 Closed
 Languages:English
 A83307E2→Global Care Ipa (medpoint
 Mgmt)

SCHARLACH, RANDALL

860 N Park View dr
 El Segundo, Ca 90245-0245
 (310) 414-9990
 Office Hour: M - F: 8:00 am - 5:00 pm;Sat,Sun:
 Closed
 Languages:English
 A71358E→Global Care Ipa (medpoint Mgmt)
 A71358E2→Health Care La Ipa (medpoint
 Mgmt)

SCHIFFNER, DANIEL

860 N Park View dr
 El Segundo, Ca 90245-0245
 (310) 414-9990
 Office Hour: M - F: 8:00 am - 5:00 pm;Sat,Sun:
 Closed
 Languages:English
 A97515E→Global Care Ipa (medpoint Mgmt)

A97515E2→Health Care La Ipa (medpoint
 Mgmt)

SHAH, SAYANA

860 N Park View dr
 El Segundo, Ca 90245-0245
 (310) 414-9999
 Office Hour: M - F: 8:00 am - 4:30 pm;Sat,Sun:
 Closed
 Languages:English
 A119100E→Health Care La Ipa (medpoint
 Mgmt)
 A119100E2→Regal Medical Group

ZISBLATT, URI

860 N Park View dr
 El Segundo, Ca 90245-0245
 (310) 414-9990
 Office Hour: M - F: 8:00 am - 4:00 pm;Sat,Sun:
 Closed
 Languages:English
 G80195E2→Global Care Ipa (medpoint
 Mgmt)
 G80195E3→Health Care La Ipa (medpoint
 Mgmt)

ENCINO

GABAYAN, ARASH

5363 Balboa Blvd Ste 345
 Encino, Ca 91316-1316
 (310) 432-8900
 Office Hour: M - F: 8:00 am - 4:00 pm;Sat,Sun:
 Closed
 Languages:English
 A87475E2→Prospect Health Source Medical
 Group Inc

GORDON, PATRICIA

5363 Balboa Blvd Ste 345
 Encino, Ca 91316-1316
 (310) 432-8900
 Office Hour: M - F: 8:00 am - 4:00 pm;Sat,Sun:
 Closed
 Languages:English
 G53353E→Prospect Health Source Medical
 Group Inc

GLENDALE

ARIATHURAL, SUNDERA

720 E Colorado st
 Glendale, Ca 91205-1205
 (818) 500-5885
 Office Hour: M - F: 8:00 am - 5:00 pm;Sat,Sun:
 Closed
 Languages:English
 A33601E21→Citrus Valley Physicians Group
 A33601E4→Global Care Ipa (medpoint
 Mgmt)
 A33601E8→Health Care La Ipa (medpoint
 Mgmt)
 A33601E15→Lakeside Medical Group
 A33601E2→Preferred Ipa Of California
 A33601E17→Regal Medical Group
 A33601E19→Sierra Medical Group

BHATIA, SUMITA

222 W Eulalia St Ste 100
Glendale, Ca 91204-1204
(818) 243-4310
Office Hour: M - F: 8:00 am - 5:00 pm;Sat,Sun:
Closed
Languages:English
A117544E4→Lakeside Medical Group
A117544E7→Regal Medical Group

BOTNICK, LESLIE

222 W Eulalia St Ste 100
Glendale, Ca 91204-1204
(818) 243-4310
Office Hour: M - F: 8:00 am - 5:00 pm;Sat,Sun:
Closed
Languages:English
G37645E14→Lakeside Medical Group
G37645E24→Regal Medical Group

GRACE, ANA

1509 Wilson Ter
Glendale, Ca 91206-1206
(818) 409-8198
Office Hour: M - F: 8:00 am - 5:00 pm;Sat,Sun:
Closed
Languages:English
A75372E2→Allied Physicians Ipa (network
Med. Mgmt)

GREEN, GARTH

222 W Eulalia St Ste 100
Glendale, Ca 91204-1204
(818) 243-4310
Office Hour: M - F: 8:00 am - 4:00 pm;Sat,Sun:
Closed
Languages:English
A51547E3→Preferred Ipa Of California

HOFFMAN, REX

222 W Eulalia St Ste 100
Glendale, Ca 91204-1204
(818) 243-4310
Office Hour: M - F: 8:00 am - 5:00 pm;Sat,Sun:
Closed
Languages:English
A65450E13→Lakeside Medical Group
A65450E14→Lakeside Medical Group
A65450E23→Regal Medical Group
A65450E24→Regal Medical Group

KAZLAUSKAS, LINAS

222 W Eulalia St Ste 100
Glendale, Ca 91204-1204
(818) 243-4310
Office Hour: M - F: 8:00 am - 5:00 pm;Sat,Sun:
Closed
Languages:English,Lithuanian
G74679E4→Lakeside Medical Group
G74679E7→Regal Medical Group

KIM, SARA

381 Merrill Ave Ste A
Glendale, Ca 91206-1206
(818) 409-8198
Office Hour: M - F: 8:00 am - 4:00 pm;Sat,Sun:
Closed
Languages:English,Korean
A71344E4→Lakeside Medical Group
A71344E6→Regal Medical Group

LEWINSKY, BERNARD

222 W Eulalia St Ste 100
Glendale, Ca 91204-1204
(818) 243-4310
Office Hour: M - F: 8:00 am - 5:00 pm;Sat,Sun:
Closed
A23754E7→Lakeside Medical Group
A23754E11→Regal Medical Group

MAK, ALBERT

381 Merrill Ave Ste A
Glendale, Ca 91206-1206
(818) 661-9984
Office Hour: M: 1:30 pm - 4:00 pm;Tu: 9:00
am - 12:00 pm;W,Th,F,Sat,Sun: Closed
Languages:English
G79330E6→Allied Physicians Ipa (network
Med. Mgmt)
G79330E2→Preferred Ipa Of California

LAWNDALE

SILA, CHAD

14608 Hawthorne Blvd
Lawndale, Ca 90260-0260
(310) 978-4970
Office Hour: M - F: 9:00 am - 5:00 pm;Sat,Sun:
Closed
Languages:English,Spanish
A108292E→Global Care Ipa (medpoint
Mgmt)
A108292E2→Health Care La Ipa (medpoint
Mgmt)

LONG BEACH

DAVE, SULABHA

2440 E South st
Long Beach, Ca 90805-0805
(562) 633-0836
Office Hour: M - F: 8:00 am - 4:30 pm;Sat,Sun:
Closed
Languages:English,Vietnamese
A30598E3→Applecare Medical Group
(downey And Select Regions)
A30598E2→Applecare Medical Group St
Francis
A30598E6→Citrus Valley Physicians Group
A30598E→Global Care Ipa (medpoint Mgmt)

GATES, THOMAS

1043 Elm Ave Ste 110
Long Beach, Ca 90813-0813
(562) 491-9895
Office Hour: M - F: 7:30 am - 5:00 pm;Sat,Sun:
Closed
A23750E2→Health Care La Ipa (medpoint
Mgmt)

HARSOLIA, ASIF

2801 Atlantic Ave
Long Beach, Ca 90806-0806
(562) 933-3030
Office Hour: M - F: 9:00 am - 5:00 pm;Sat,Sun:
Closed
Languages:English
A99453E→Healthcare Partners Medical
Group

KLEM, HAROLD

1043 Elm Ave Ste 110
Long Beach, Ca 90813-0813
(562) 491-9890
Office Hour: M - F: 9:00 am - 6:00 pm;Sat,Sun:
Closed
Languages:English
A23872E→Global Care Ipa (medpoint Mgmt)
A23872E2→Health Care La Ipa (medpoint
Mgmt)

SYED, ALAM

2801 Atlantic Ave
Long Beach, Ca 90806-0806
(562) 933-0300
Office Hour: M - F: 9:00 am - 5:30 pm;Sat,Sun:
Closed
Languages:English
A29321E→Global Care Ipa (medpoint Mgmt)

LOS ANGELES

GRACE, ANA

1720 E Cesar E Chavez Ave
Los Angeles, Ca 90033-0033
(323) 260-5825
Office Hour: M - F: 8:00 am - 5:00 pm;Sat,Sun:
Closed
Languages:English
A75372E3→Allied Physicians Ipa (network
Med. Mgmt)

KIM, SARA

1720 E Cesar E Chavez Ave
Los Angeles, Ca 90033-0033
(323) 260-5825
Office Hour: M - F: 8:00 am - 4:00 pm;Sat,Sun:
Closed
Languages:English,Korean
A71344E3→Lakeside Medical Group
A71344E5→Regal Medical Group

LEWINSKY, BERNARD

1338 S Hope st
Los Angeles, Ca 90015-0015
(213) 742-5634
Office Hour: M - F: 8:00 am - 4:00 pm;Sat,Sun:
Closed
Languages:English
A23754E14→Global Care Ipa (medpoint
Mgmt)

MAK, ALBERT

1720 E Cesar E Chavez Ave
Los Angeles, Ca 90033-0033
(323) 260-5825
Office Hour: M: 9:00 am - 12:00 pm;Tu: 1:30
pm - 4:00 pm;W,Th,F: 8:00 am - 5:00
pm;Sat,Sun: Closed
Languages:English
G79330E4→Allied Physicians Ipa (network
Med. Mgmt)

ZIMMERMAN, ROBERT

1338 S Hope st
 Los Angeles, Ca 90015-0015
 (213) 742-5634
 Office Hour: M - F: 8:00 am - 5:00 pm;Sat,Sun:
 Closed
 Languages:English
 G77580E13→Global Care Ipa (medpoint
 Mgmt)

LOS FELIZ

ARIATHURAL, SUNDERA

1300 N Vermont Ave
 Los Feliz, Ca 90027-0027
 (323) 913-4865
 Office Hour: M - F: 8:00 am - 5:00 pm;Sat,Sun:
 Closed
 Languages:English
 A33601E22→Citrus Valley Physicians Group
 A33601E6→Global Care Ipa (medpoint
 Mgmt)
 A33601E9→Health Care La Ipa (medpoint
 Mgmt)
 A33601E14→Lakeside Medical Group
 A33601E→Preferred Ipa Of California
 A33601E16→Regal Medical Group
 A33601E18→Sierra Medical Group

BAE, YOUNG

1300 N Vermont Ave
 Los Feliz, Ca 90027-0027
 (213) 413-3000
 Office Hour: M - F: 8:00 am - 5:00 pm;Sat,Sun:
 Closed
 C51253E10→Lakeside Medical Group
 C51253E13→Regal Medical Group

MANHATTAN BEACH

BOTNICK, LESLIE

1500 Rosecrans Ave Ste 400
 Manhattan Beach, Ca 90266-0266
 (310) 335-4000
 Office Hour: M - F: 8:00 am - 5:00 pm;Sat,Sun:
 Closed
 Languages:English
 G37645E12→Lakeside Medical Group
 G37645E22→Regal Medical Group

ROSE, CHRISTOPHER

1500 Rosecrans Ave Ste 400
 Manhattan Beach, Ca 90266-0266
 (800) 710-2470
 Office Hour: M - F: 8:00 am - 5:00 pm;Sat,Sun:
 Closed
 G49966E4→Lakeside Medical Group
 G49966E7→Regal Medical Group

SANGHANI, MONA

1500 Rosecrans Ave Ste 400
 Manhattan Beach, Ca 90266-0266
 (310) 335-4065
 Office Hour: M - F: 8:00 am - 4:00 pm;Sat,Sun:
 Closed
 Languages:English
 A104558E→Allied Physicians Ipa (network
 Med. Mgmt)

MISSION HILLS

BERON, PHILLIP

15031 Rinaldi st
 Mission Hills, Ca 91345-1345
 (818) 898-4410
 Office Hour: M - F: 8:00 am - 5:00 pm;Sat,Sun:
 Closed
 Languages:English
 G81089E→Lakeside Medical Group

ELLERBROEK, NANCY

15031 Rinaldi st
 Mission Hills, Ca 91345-1345
 (818) 496-4410
 Office Hour: M - F: 8:00 am - 4:00 pm;Sat,Sun:
 Closed
 G53683E7→Global Care Ipa (medpoint
 Mgmt)

HOFFMAN, REX

15031 Rinaldi st
 Mission Hills, Ca 91345-1345
 (818) 898-4410
 Office Hour: M - F,Sun: 12:00 am - 11:59
 pm;Sat: Closed
 Languages:English
 A65450E11→Lakeside Medical Group
 A65450E12→Lakeside Medical Group
 A65450E21→Regal Medical Group
 A65450E22→Regal Medical Group

YAMPOLSKY, HENRY

15031 Rinaldi st
 Mission Hills, Ca 91345-1345
 (818) 496-4410
 Office Hour: M - F: 8:00 am - 5:00 pm;Sat,Sun:
 Closed
 A80272E8→Health Care La Ipa (medpoint
 Mgmt)

MONTEBELLO

CHUANG, JAMES

120 W Beverly Blvd
 Montebello, Ca 90640-0640
 (323) 724-8780
 Office Hour: M - F: 8:00 am - 4:00 pm;Sat,Sun:
 Closed
 Languages:English
 A49627E5→Allied Physicians Ipa (network
 Med. Mgmt)

REE, PETER

120 W Beverly Blvd
 Montebello, Ca 90640-0640
 (323) 724-8780
 Office Hour: M - F: 8:00 am - 4:00 pm;Sat,Sun:
 Closed
 G29884E5→Allied Physicians Ipa (network
 Med. Mgmt)
 200 E Beverly Blvd Ste 200
 Montebello, Ca 90640-0640
 (323) 725-5878
 Office Hour: M - F: 9:00 am - 5:00 pm;Sat,Sun:
 Closed
 Languages:English
 G29884E→Healthcare Partners Medical
 Group

200 E Beverly Blvd
 Montebello, Ca 90640-0640
 (323) 517-9808
 Office Hour: M - F: 8:00 am - 4:00 pm;Sat,Sun:
 Closed
 G29884E7→Allied Physicians Ipa (network
 Med. Mgmt)

RHA, JANICE

120 W Beverly Blvd
 Montebello, Ca 90640-0640
 (323) 724-8780
 Office Hour: M - F: 8:00 am - 4:00 pm;Sat,Sun:
 Closed
 Languages:English
 G67130E4→Allied Physicians Ipa (network
 Med. Mgmt)
 G67130E5→Altamed Health Services
 Corporation

THROPAY, JOHN

120 W Beverly Blvd
 Montebello, Ca 90640-0640
 (323) 724-8780
 Office Hour: M,Tu: 9:00 am - 4:30
 pm;W,Th,F: 9:00 am - 5:00 pm;Sat,Sun:
 Closed
 G32178E12→Allied Physicians Ipa (network
 Med. Mgmt)
 G32178E5→Preferred Ipa Of California
 G32178E7→Prospect Medical Group Los
 Angeles Inc

MONTEREY PARK

CHUANG, JAMES

605 N Garfield Ave
 Monterey Park, Ca 91754-1754
 (626) 571-6729
 Office Hour: M - F: 8:00 am - 4:00 pm;Sat,Sun:
 Closed
 A49627E6→Allied Physicians Ipa (network
 Med. Mgmt)
 A49627E2→Preferred Ipa Of California
 A49627E10→Regal Medical Group

RHA, JANICE

605 N Garfield Ave
 Monterey Park, Ca 91754-1754
 (323) 930-1123
 Office Hour: M - F: 8:00 am - 4:00 pm;Sat,Sun:
 Closed
 Languages:English
 G67130E3→Allied Physicians Ipa (network
 Med. Mgmt)
 G67130E6→Altamed Health Services
 Corporation

THROPAY, JOHN

605 N Garfield Ave
 Monterey Park, Ca 91754-1754
 (626) 571-6729
 Office Hour: M - F: 8:00 am - 4:00 pm;Sat,Sun:
 Closed
 Languages:English
 G32178E13→Allied Physicians Ipa (network
 Med. Mgmt)
 G32178E4→Preferred Ipa Of California
 G32178E6→Prospect Medical Group Los
 Angeles Inc

NORTHRIDGE**HUANG, DAVID**

18300 Roscoe Blvd
Northridge, Ca 91325-1325
(818) 885-5331
Office Hour: M - F: 8:00 am - 4:30 pm;Sat,Sun:
Closed
A64100E4→Regal Medical Group

STEINBERG, MICHAEL

18300 Roscoe Blvd
Northridge, Ca 91325-1325
(818) 885-5331
Office Hour: M,Tu: 8:00 am - 5:00
pm;W,Th,F,Sat,Sun: Closed
Languages:English
G34442E2→Health Care La Ipa (medpoint
Mgmt)

ZISBLATT, URI

18300 Roscoe Blvd
Northridge, Ca 91325-1325
(310) 582-1199
Office Hour: M,Tu: 8:00 am - 5:00
pm;W,Th,F,Sat,Sun: Closed
Languages:English
G80195E4→Health Care La Ipa (medpoint
Mgmt)

PASADENA**GRACE, ANA**

630 S Raymond Ave Unit 104
Pasadena, Ca 91105-1105
(626) 768-1021
Office Hour: M,F: 1:00 pm - 5:00 pm;Tu,Th:
8:00 am - 12:00 pm;W: 8:00 am - 5:00
pm;Sat,Sun: Closed
A75372E6→Altamed Health Services
Corporation
A75372E9→Regal Medical Group

MAK, ALBERT

630 S Raymond Ave Unit 104
Pasadena, Ca 91105-1105
(626) 768-4021
Office Hour: M - F: 8:00 am - 5:00 pm;Sat,Sun:
Closed
Languages:English
G79330E9→Lakeside Medical Group
G79330E11→Regal Medical Group

ROSE, JOSEPH

2750 E Washington Blvd Ste 100
Pasadena, Ca 91107-1107
(626) 794-2836
Office Hour: M - F: 8:00 am - 4:00 pm;Sat,Sun:
Closed
Languages:English
A19697E→Allied Physicians Ipa (network
Med. Mgmt)

THROPAY, JOHN

2750 E Washington Blvd Ste 100
Pasadena, Ca 91107-1107
(626) 794-2836
Office Hour: M - F: 8:00 am - 4:00 pm;Sat,Sun:
Closed
G32178E14→Allied Physicians Ipa (network
Med. Mgmt)
G32178E3→Preferred Ipa Of California

POMONA**BAE, YOUNG**

1555 N Orange Grove Ave
Pomona, Ca 91767-1767
(626) 331-6866
Office Hour: M - F: 8:00 am - 5:00 pm;Sat,Sun:
Closed
Languages:English,Korean
C51253E11→Lakeside Medical Group
C51253E14→Regal Medical Group

GORTY, SRI

1910 Royalty dr
Pomona, Ca 91767-1767
(909) 865-9890
Office Hour: M - F: 8:00 am - 5:00 pm;Sat,Sun:
Closed
A73742E2→Lakeside Medical Group
A73742E3→Regal Medical Group

RAO, YALLAPRAGADA

1798 N Garey Ave
Pomona, Ca 91767-1767
(909) 865-9500
Office Hour: M,Tu: 8:00 am - 5:00
pm;W,Th,F: 9:00 am - 5:00 pm;Sat,Sun:
Closed
Languages:English,Hindi
A32771E→Pomona Valley Medical Group
1866 N Orange Grove Ave Ste 202
Pomona, Ca 91767-1767
(909) 946-2228
Office Hour: M - F: 9:00 am - 5:00 pm;Sat,Sun:
Closed
Languages:English,Spanish
A32771E2→Regal Medical Group
1910 Royalty dr
Pomona, Ca 91767-1767
(909) 865-9890
Office Hour: M - F: 8:00 am - 5:00 pm;Sat,Sun:
Closed
Languages:English,Spanish
A32771E3→Regal Medical Group

SAN GABRIEL**ARIATHURAI, SUNDERA**

438 W Las Tunas dr
San Gabriel, Ca 91776-1776
(626) 570-6510
Office Hour: M,Tu: 8:00 am - 5:00
pm;W,Th,F,Sat,Sun: Closed
Languages:English
A33601E10→Allied Physicians Ipa (network
Med. Mgmt)
A33601E20→Citrus Valley Physicians Group

A33601E5→Global Care Ipa (medpoint
Mgmt)
A33601E7→Health Care La Ipa (medpoint
Mgmt)
A33601E3→Preferred Ipa Of California

SAN PEDRO**GREEN, GARTH**

1300 W 7th st
San Pedro, Ca 90732-0732
(310) 241-4091
Office Hour: M - F: 8:00 am - 4:00 pm;Sat,Sun:
Closed
Languages:English
A51547E2→Preferred Ipa Of California

SANTA MONICA**CHAIKEN, LISA**

2428 Santa Monica Blvd Ste 103
Santa Monica, Ca 90404-0404
(310) 828-0061
Office Hour: M - F: 8:00 am - 4:00 pm;Sat,Sun:
Closed
Languages:English
G66880E→Global Care Ipa (medpoint Mgmt)
2121 Santa Monica Blvd
Santa Monica, Ca 90404-0404
(310) 829-8913
Office Hour: M - F: 8:00 am - 5:00 pm;Sat,Sun:
Closed
G66880E4→Regal Medical Group

HUANG, DAVID

2428 Santa Monica Blvd Ste 103
Santa Monica, Ca 90404-0404
(310) 828-0061
Office Hour: M - F: 8:00 am - 4:00 pm;Sat,Sun:
Closed
Languages:English
A64100E2→Global Care Ipa (medpoint
Mgmt)

KHAN, DAVID

2428 Santa Monica Blvd Ste 103
Santa Monica, Ca 90404-0404
(310) 828-0061
Office Hour: M - F: 8:00 am - 4:30 pm;Sat,Sun:
Closed
Languages:English,Spanish
A65774E7→Regal Medical Group

KO, MI

2428 Santa Monica Blvd Ste 103
Santa Monica, Ca 90404-0404
(310) 828-0061
Office Hour: M - F: 8:00 am - 5:00 pm;Sat,Sun:
Closed
Languages:English
A83307E→Global Care Ipa (medpoint Mgmt)

SAFA, AFSHIN

2428 Santa Monica Blvd Ste 103
Santa Monica, Ca 90404-0404
(310) 828-0061
Office Hour: M - F: 8:00 am - 4:00 pm;Sat,Sun:
Closed
A60934E→Global Care Ipa (medpoint Mgmt)

ZISBLATT, URI

2428 Santa Monica Blvd Ste 103
Santa Monica, Ca 90404-0404
(310) 828-0061
Office Hour: M - F: 8:00 am - 4:00 pm;Sat,Sun:
Closed
Languages:English
G80195E→Global Care Ipa (medpoint Mgmt)

SOUTH PASADENA

CHEN, HELEN

209 Fair Oaks Ave
South Pasadena, Ca 91030-1030
(626) 775-5320
Office Hour: M - F: 9:00 am - 5:00 pm;Sat,Sun:
Closed
Languages:English
G70470E→Healthcare Partners Medical
Group

TARZANA

BOTNICK, LESLIE

5529 Reseda Blvd
Tarzana, Ca 91356-1356
(818) 774-2860
Office Hour: M - F: 8:00 am - 5:00 pm;Sat,Sun:
Closed
Languages:English
G37645E18→Lakeside Medical Group
G37645E28→Regal Medical Group

YAMPOLSKY, HENRY

5529 Reseda Blvd
Tarzana, Ca 91356-1356
(818) 774-2860
Office Hour: M - F: 8:00 am - 5:00 pm;Sat,Sun:
Closed
A80272E4→Lakeside Medical Group
A80272E6→Regal Medical Group

TORRANCE

BALLAS, LESLIE

3531 Fashion Way
Torrance, Ca 90503-0503
(310) 792-6539
Office Hour: M - F: 8:00 am - 5:00 pm;Sat,Sun:
Closed
Languages:English
A111990E2→Regal Medical Group

CHAIKEN, LISA

3531 Fashion Way
Torrance, Ca 90503-0503
(310) 792-6539
Office Hour: M - F: 8:00 am - 5:00 pm;Sat,Sun:
Closed
G66880E5→Regal Medical Group

GREEN, GARTH

3531 Fashion Way
Torrance, Ca 90503-0503
(310) 792-6539
Office Hour: M - F: 8:00 am - 5:00 pm;Sat,Sun:
Closed
Languages:English
A51547E5→Lakeside Medical Group
A51547E→Preferred Ipa Of California
A51547E6→Regal Medical Group

THOMPSON, RONALD

3531 Fashion Way
Torrance, Ca 90503-0503
(310) 792-6539
Office Hour: M - F: 8:00 am - 5:00 pm;Sat,Sun:
Closed
Languages:English
G12376E3→Regal Medical Group

VALENCIA

BERON, PHILLIP

26357 Mcbean Pkwy Ste 150
Valencia, Ca 91355-1355
(661) 288-5965
Office Hour: M - F: 8:00 am - 5:00 pm;Sat,Sun:
Closed
Languages:English
G81089E2→Lakeside Medical Group

BHATIA, SUMITA

25751 Mcbean Pkwy Ste 110
Valencia, Ca 91355-1355
(661) 259-2990
Office Hour: M - F: 8:00 am - 5:00 pm;Sat,Sun:
Closed
Languages:English
A117544E5→Lakeside Medical Group
A117544E8→Regal Medical Group

BOTNICK, MARC

26357 Mcbean Pkwy Ste 150
Valencia, Ca 91355-1355
(661) 288-5965
Office Hour: M - F: 8:00 am - 5:00 pm;Sat,Sun:
Closed
Languages:English
A72882E6→Lakeside Medical Group
A72882E10→Regal Medical Group

ELLERBROEK, NANCY

25751 Mcbean Pkwy Ste 110
Valencia, Ca 91355-1355
(310) 416-8956
Office Hour: M - F: 8:00 am - 5:00 pm;Sat,Sun:
Closed
Languages:English,Spanish
G53683E3→Lakeside Medical Group
G53683E5→Regal Medical Group

HOFFMAN, REX

26357 Mcbean Pkwy Ste 150
Valencia, Ca 91355-1355
(661) 288-5965
Office Hour: M - F: 8:00 am - 5:00 pm;Sat,Sun:
Closed
Languages:English
A65450E15→Lakeside Medical Group
A65450E16→Lakeside Medical Group

A65450E25→Regal Medical Group
A65450E26→Regal Medical Group

KAZLAUSKAS, LINAS

25751 Mcbean Pkwy Ste 110
Valencia, Ca 91355-1355
(661) 259-2990
Office Hour: M - F: 8:00 am - 5:00 pm;Sat,Sun:
Closed
Languages:English,Lithuanian
G74679E5→Lakeside Medical Group
G74679E8→Regal Medical Group

LEWINSKY, BERNARD

25751 Mcbean Pkwy Ste 110
Valencia, Ca 91355-1355
(661) 259-2990
Office Hour: M - F: 8:00 am - 5:00 pm;Sat,Sun:
Closed
Languages:English,German,Spanish
A23754E9→Lakeside Medical Group
A23754E13→Regal Medical Group

ZIMMERMAN, ROBERT

25751 Mcbean Pkwy Ste 110
Valencia, Ca 91355-1355
(661) 259-2990
Office Hour: M - F: 8:00 am - 5:00 pm;Sat,Sun:
Closed
G77580E8→Lakeside Medical Group
G77580E→Preferred Ipa Of California
G77580E11→Regal Medical Group

VAN NUYS

BHATIA, SUMITA

5522 Sepulveda Blvd
Van Nuys, Ca 91411-1411
(661) 259-2990
Office Hour: M - F: 8:00 am - 5:00 pm;Sat,Sun:
Closed
Languages:English
A117544E6→Lakeside Medical Group
A117544E9→Regal Medical Group

BOTNICK, LESLIE

5522 Sepulveda Blvd
Van Nuys, Ca 91411-1411
(661) 259-2990
Office Hour: M - F: 8:00 am - 5:00 pm;Sat,Sun:
Closed
Languages:English
G37645E16→Lakeside Medical Group
G37645E26→Regal Medical Group

BOTNICK, MARC

5522 Sepulveda Blvd
Van Nuys, Ca 91411-1411
(661) 259-2990
Office Hour: M - F: 8:00 am - 5:00 pm;Sat,Sun:
Closed
Languages:English
A72882E8→Lakeside Medical Group
A72882E12→Regal Medical Group

ELLERBROEK, NANCY

5522 Sepulveda Blvd
Van Nuys, Ca 91411-1411
(661) 259-2990
Office Hour: M - F: 8:00 am - 5:00 pm;Sat,Sun:
Closed
G53683E4→Lakeside Medical Group
G53683E6→Regal Medical Group

HOFFMAN, REX

5522 Sepulveda Blvd
Van Nuys, Ca 91411-1411
(661) 259-2990
Office Hour: M - F: 8:00 am - 9:00 pm;Sat,Sun:
Closed

Languages:English
A65450E19→Lakeside Medical Group
A65450E20→Lakeside Medical Group
A65450E29→Regal Medical Group
A65450E30→Regal Medical Group

KAZLAUSKAS, LINAS

5522 Sepulveda Blvd
Van Nuys, Ca 91411-1411
(818) 997-1522
Office Hour: M - F: 8:00 am - 5:00 pm;Sat,Sun:
Closed

Languages:English,Lithuanian
G74679E6→Lakeside Medical Group
G74679E9→Regal Medical Group

OZOHAN, MARY

5522 Sepulveda Blvd
Van Nuys, Ca 91411-1411
(661) 259-2990
Office Hour: M - F: 8:00 am - 5:00 pm;Sat,Sun:
Closed

A23566E2→Lakeside Medical Group
A23566E3→Regal Medical Group

ZIMMERMAN, ROBERT

5522 Sepulveda Blvd
Van Nuys, Ca 91411-1411
(818) 997-1522
Office Hour: M - F: 8:00 am - 4:00 pm;Sat,Sun:
Closed

G77580E2→Global Care Ipa (medpoint
Mgmt)
G77580E3→Health Care La Ipa (medpoint
Mgmt)
G77580E9→Lakeside Medical Group
G77580E12→Regal Medical Group

WEST COVINA

AU, SHIU-CHEONG

935 S Sunset Ave
West Covina, Ca 91790-1790
(626) 571-6729
Office Hour: M - F: 8:00 am - 5:00 pm;Sat,Sun:
Closed
Languages:English
A37313E→Citrus Valley Physicians Group

LIN, KEVIN

2707 E Valley Blvd Ste 109
West Covina, Ca 91792-1792
(626) 956-8009
Office Hour: M - F: 7:30 am - 4:30 pm;Sat,Sun:
Closed

Languages:English
A89771E3→Allied Physicians Ipa (network
Med. Mgmt)
A89771E→Prospect - Maverick
A89771E2→Prospect Medical Group Los
Angeles Inc

WEST HILLS

DASGUPTA, TINA

7301 Medical Center Dr Ste 100
West Hills, Ca 91307-1307
(818) 884-1683
Office Hour: M - F: 8:00 am - 5:00 pm;Sat,Sun:
Closed

Languages:English
A111029E→Global Care Ipa (medpoint
Mgmt)

ZIMMERMAN, ROBERT

23023 Sherman Way
West Hills, Ca 91307-1307
(818) 884-1683
Office Hour: M - F: 8:00 am - 5:00 pm;Sat,Sun:
Closed

G77580E7→Lakeside Medical Group
G77580E10→Regal Medical Group

RHEUMATOLOGY

ALHAMBRA

HWANG, SARAH

103 N Garfield Ave Ste B
Alhambra, Ca 91801-1801
(626) 281-1990
Office Hour: M - F: 8:00 am - 4:00 pm;Sat,Sun:
Closed

G62229E→Allied Physicians Ipa (network
Med. Mgmt)

ARCADIA

SOLEIMANI, MASSOUD

450 E Huntington Dr Ofc
Arcadia, Ca 91006-1006
(626) 462-2188
Office Hour: M - F: 9:00 am - 5:00 pm;Sat,Sun:
Closed

Languages:English
A67910E→Healthcare Partners Medical
Group

ARTESIA

DOSHI, DIPTI

12225 South St Ste 105
Artesia, Ca 90701-0701
(562) 860-2111
Office Hour: M - F: 8:30 am - 5:00 pm;Sat,Sun:
Closed

Languages:English
A79465E→Pioneer Provider Network A
Medical Group Inc

BEVERLY HILLS

LEVINE, SEYMOUR

150 N Robertson Blvd Ste 350
Beverly Hills, Ca 90211-0211
(310) 657-2855
Office Hour: M - F: 8:00 am - 4:00 pm;Sat,Sun:
Closed

Languages:English,Spanish
C34469E→Prospect - Maverick

BURBANK

KESAVALU, RAMESH

191 S Buena Vista St Ste 420
Burbank, Ca 91505-1505
(818) 557-7399
Office Hour: M - F: 8:30 am - 5:00 pm;Sat,Sun:
Closed

A83127E2→Lakeside Medical Group
A83127E4→Regal Medical Group

SCHWARTZ, EILEEN

2121 W Magnolia Blvd
Burbank, Ca 91506-1506
(818) 566-9774
Office Hour: M,W: 9:00 am - 5:00 pm;Tu,Th:
8:30 am - 5:00 pm;F: 8:30 am - 12:00
pm;Sat,Sun: Closed

Languages:English,Spanish
G69655E2→Lakeside Medical Group
G69655E3→Regal Medical Group

COVINA

METYAS, SAMY

150 N 3rd Ave
Covina, Ca 91723-1723
(626) 966-6190
Office Hour: M - F: 9:00 am - 5:00 pm;Sat,Sun:
Closed

Languages:English
A72678E→Healthcare Partners Medical
Group
A72678E4→Lakeside Medical Group
A72678E2→Preferred Ipa Of California
A72678E5→Regal Medical Group

QUISMORIO, ANNE

150 N 3rd Ave
Covina, Ca 91723-1723
(626) 966-1909
Office Hour: M - F: 8:30 am - 5:00 pm;Sat,Sun:
Closed
A108385E2→Lakeside Medical Group

A108385E→Pomona Valley Medical Group
 A108385E3→Regal Medical Group

CULVER CITY

FOROUZESH, SOLOMON

9808 Venice Blvd Ste 604
 Culver City, Ca 90232-0232
 (310) 204-4681
 Office Hour: M - F: 9:00 am - 5:00 pm;Sat,Sun:
 Closed
 Languages:English
 A30592E→Healthcare Partners Medical
 Group

GILBERT, RANDALL

4340 Overland Ave
 Culver City, Ca 90230-0230
 (310) 842-7500
 Office Hour: M - F: 8:00 am - 5:00 pm;Sat,Sun:
 Closed
 Languages:English
 G55905E3→Global Care Ipa (medpoint
 Mgmt)
 G55905E→Healthcare Partners Medical
 Group

DOWNEY

MAEHARA, MICHAEL

11480 Brookshire Ave Ste 300
 Downey, Ca 90241-0241
 (562) 862-2775
 Office Hour: M,Tu,W,Sat,Sun: Closed;Th:
 8:00 am - 5:00 pm;F: 8:00 am - 12:00 pm
 Languages:English
 A39815E4→Applecare Medical Group
 (downey And Select Regions)
 A39815E2→Applecare Medical Group St
 Francis
 A39815E7→Regal Medical Group

SRINIVASAN, RAMACHANDRAN

8355 3rd st
 Downey, Ca 90241-0241
 (562) 869-3900
 Office Hour: M - F: 9:00 am - 6:00 pm;Sat,Sun:
 Closed
 Languages:English,Spanish,Tamil
 A25280E9→Regal Medical Group

GLENDALE

KESAVALU, RAMESH

1500 S Central Ave Ste 200b
 Glendale, Ca 91204-1204
 (818) 291-4010
 Office Hour: M - F: 8:30 am - 5:00 pm;Sat,Sun:
 Closed
 Languages:English,Tamil
 A83127E→Lakeside Medical Group
 A83127E3→Regal Medical Group

LA, DAN

801 S Chevy Chase Dr Ste 101
 Glendale, Ca 91205-1205
 (818) 265-2250
 Office Hour: M - F: 9:00 am - 5:00 pm;Sat,Sun:
 Closed
 A84795E→Family Care Specialists Medical
 Group
 A84795E3→Health Care La Ipa (medpoint
 Mgmt)
 A84795E5→Lakeside Medical Group
 A84795E6→Regal Medical Group

INGLEWOOD

KIRKLAND, PURNELL

575 E Hardy St Ste 320
 Inglewood, Ca 90301-0301
 (310) 672-8921
 Office Hour: M - F: 8:00 am - 4:00 pm;Sat,Sun:
 Closed
 Languages:English
 G39834E→Global Care Ipa (medpoint Mgmt)
 G39834E2→Health Care La Ipa (medpoint
 Mgmt)

MARSHALL, GINDER

655 E Queen st
 Inglewood, Ca 90301-0301
 (310) 673-8372
 Office Hour: M,Tu,Th,F: 9:00 am - 5:00
 pm;W: 9:00 am - 12:00 pm;Sat,Sun: Closed
 Languages:English
 G58889E→Global Care Ipa (medpoint Mgmt)
 G58889E2→Health Care La Ipa (medpoint
 Mgmt)

LANCASTER

AHMED, JAVEED

44835 Date Ave
 Lancaster, Ca 93534-3534
 (661) 940-9555
 Office Hour: M - F: 8:00 am - 5:00 pm;Sat,Sun:
 Closed
 A51672E2→High Desert Medical Group
 A51672E3→Sierra Medical Group

WEBER, HANS

43839 15th St W
 Lancaster, Ca 93534-3534
 (661) 945-5984
 Office Hour: M - F: 9:00 am - 5:00 pm;Sat,Sun:
 Closed
 A29825E3→High Desert Medical Group
 A29825E4→Sierra Medical Group

LONG BEACH

ANUNTIYO, JEREMY

3300 E South St Ste 301a
 Long Beach, Ca 90805-0805
 (562) 529-7772
 Office Hour: M,W,F: 9:00 am - 5:30
 pm;Tu,Th: 8:00 am - 5:00 pm;Sat,Sun: Closed
 Languages:English
 A94526E5→Citrus Valley Physicians Group

A94526E→Global Care Ipa (medpoint Mgmt)
 A94526E2→Health Care La Ipa (medpoint
 Mgmt)
 A94526E4→Regal Medical Group

MAEHARA, MICHAEL

2220 Clark Ave
 Long Beach, Ca 90815-0815
 (562) 597-4181
 Office Hour: M,F,Sat,Sun: Closed;Tu: 8:00 am
 - 5:00 pm;W: 8:00 am - 12:00 pm;Th: 1:30 pm
 - 5:00 pm
 Languages:English
 A39815E3→Applecare Medical Group
 (downey And Select Regions)
 A39815E→Applecare Medical Group St
 Francis
 A39815E8→Regal Medical Group

MIZUTANI, WESLEY

2925 Palo Verde Ave
 Long Beach, Ca 90815-0815
 (562) 429-2473
 Office Hour: M,Tu: 8:00 am - 4:00
 pm;W,Th,F,Sat,Sun: Closed
 Languages:English
 A40745E→Talbert Medical Group

YETER, KAREN

2699 Atlantic Ave
 Long Beach, Ca 90806-0806
 (562) 426-3333
 Office Hour: M - F: 8:00 am - 5:00 pm;Sat,Sun:
 Closed
 Languages:English
 A97983E→Healthcare Partners Medical
 Group

LOS ANGELES

DAVIES, JOANNA MARIE

1245 Wilshire Blvd Ste 903
 Los Angeles, Ca 90017-0017
 (213) 977-1144
 Office Hour: M - F: 8:00 am - 5:00 pm;Sat,Sun:
 Closed
 Languages:English
 G51148E→Regal Medical Group

HWANG, SARAH

711 W College St Ste 590
 Los Angeles, Ca 90012-0012
 (213) 687-3388
 Office Hour: M - Th: 9:00 am - 5:00 pm;F:
 12:30 pm - 5:30 pm;Sat,Sun: Closed
 Languages:English,Korean
 G62229E6→Regal Medical Group

KADES, WAGDY

201 S Alvarado St Ste 626
 Los Angeles, Ca 90057-0057
 (213) 484-5397
 Office Hour: M - F: 9:00 am - 5:00 pm;Sat,Sun:
 Closed
 Languages:English,Spanish
 A56293E5→Lakeside Medical Group
 A56293E→Preferred Ipa Of California
 A56293E7→Regal Medical Group

ROMANO, THOMAS

1701 E Cesar E Chavez Ave Ste 100
Los Angeles, Ca 90033-0033
(323) 987-1362
Office Hour: M - F: 8:00 am - 4:00 pm;Sat,Sun:
Closed
Languages:English
G31881E6→Allied Pacific Ipa
1701 E Cesar E Chavez Ave Ste 307
Los Angeles, Ca 90033-0033
(323) 987-1362
Office Hour: M - F: 8:00 am - 5:00 pm;Sat,Sun:
Closed

Languages:English
G31881E5→Regal Medical Group
1701 E Cesar E Chavez Ave Ste 510
Los Angeles, Ca 90033-0033
(323) 987-1362
Office Hour: M,Tu: 8:00 am - 4:00
pm;W,Th,F,Sat,Sun: Closed
Languages:English
G31881E→Family Care Specialists Medical
Group
G31881E7→Health Care La Ipa (medpoint
Mgmt)
G31881E2→Healthcare Partners Medical
Group

SRINIVASAN, RAMACHANDRAN

5043 Whittier Blvd
Los Angeles, Ca 90022-0022
(323) 266-6429
Office Hour: M - F: 9:00 am - 6:00 pm;Sat,Sun:
Closed
Languages:English,Spanish,Tamil
A25280E8→Regal Medical Group

WEINBERG, ASSA

6464 W Sunset Blvd Ste 1010
Los Angeles, Ca 90028-0028
(323) 461-5858
Office Hour: M - F: 8:00 am - 4:00 pm;Sat,Sun:
Closed
Languages:English
C41889E4→Allied Physicians Ipa (network
Med. Mgmt)
C41889E2→Global Care Ipa (medpoint
Mgmt)
C41889E3→Health Care La Ipa (medpoint
Mgmt)
C41889E→Prospect Medical Group Los
Angeles Inc
C41889E6→Regal Medical Group

MISSION HILLS

TATOSYAN, LYNNETTE

11600 Indian Hills rd
Mission Hills, Ca 91345-1345
(818) 838-8450
Office Hour: M - F: 9:00 am - 5:00 pm;Sat,Sun:
Closed
Languages:English
20A8913E→Healthcare Partners Medical
Group

MONTEREY PARK

HO, GERALD

2063 S Atlantic Blvd Ste 300
Monterey Park, Ca 91754-1754
(323) 796-0170
Office Hour: M,W,F,Sat,Sun: Closed;Tu,Th:
8:00 am - 5:00 pm
G67106E3→Altamed Health Services
Corporation
G67106E5→Regal Medical Group

HWANG, SARAH

2063 S Atlantic Blvd Ste 300
Monterey Park, Ca 91754-1754
(323) 796-0170
Office Hour: M - F: 9:00 am - 5:30 pm;Sat,Sun:
Closed
Languages:English,Korean
G62229E5→Regal Medical Group

SRINIVASAN, RAMACHANDRAN

941 S Atlantic Blvd Ste 101
Monterey Park, Ca 91754-1754
(626) 458-8401
Office Hour: M - F: 8:00 am - 4:00 pm;Sat,Sun:
Closed
Languages:English,Spanish
A25280E2→Global Care Ipa (medpoint
Mgmt)
A25280E3→Health Care La Ipa (medpoint
Mgmt)
A25280E→Preferred Ipa Of California
A25280E10→Regal Medical Group

TRINH, NINA

2063 S Atlantic Blvd Ste 300
Monterey Park, Ca 91754-1754
(323) 796-0170
Office Hour: M - F: 8:30 am - 5:30 pm;Sat,Sun:
Closed
A64931E2→Regal Medical Group

NEWHALL

MOLDOVAN, AMIR

23206 Lyons Ave Ste 106
Newhall, Ca 91321-1321
(661) 505-9901
Office Hour: M - F: 8:00 am - 5:00 pm;Sat,Sun:
Closed
Languages:English
A104056E2→Lakeside Medical Group
A104056E3→Regal Medical Group

NORTH HOLLYWOOD

DOLATABADI, SOHA

12922 Victory Blvd
North Hollywood, Ca 91606-1606
(818) 760-2800
Office Hour: M - F: 9:00 am - 6:00 pm;Sat:
9:00 am - 1:00 pm;Sun: Closed
Languages:English
A93675E3→Citrus Valley Physicians Group

NORTHRIDGE

KADES, WAGDY

19950 Rinaldi St Ste 101d
Northridge, Ca 91326-1326
(213) 484-5397
Office Hour: M - F: 9:00 am - 5:00 pm;Sat,Sun:
Closed
A56293E4→Lakeside Medical Group
A56293E6→Regal Medical Group

PASADENA

REEHAL, VICKRAM

988 S Fair Oaks Ave
Pasadena, Ca 91105-1105
(626) 799-9419
Office Hour: M - F: 9:00 am - 5:00 pm;Sat,Sun:
Closed
Languages:English
A87717E→Healthcare Partners Medical
Group

POMONA

TREMAZI, JAFFAR

1904 N Orange Grove Ave
Pomona, Ca 91767-1767
(909) 469-1823
Office Hour: M - F: 8:00 am - 4:00 pm;Sat,Sun:
Closed
A82895E2→Health Care La Ipa (medpoint
Mgmt)
A82895E4→Lakeside Medical Group
A82895E5→Regal Medical Group

ROWLAND HEIGHTS

HOU, ANTONY

1661 Hanover Rd Ste 104
Rowland Heights, Ca 91748-1748
(909) 982-0099
Office Hour: M - F: 8:00 am - 5:00 pm;Sat,Sun:
Closed
A73744E3→Regal Medical Group

LE, THANG

1661 Hanover Rd Ste 104
Rowland Heights, Ca 91748-1748
(909) 982-0099
Office Hour: M - F: 8:00 am - 5:00 pm;Sat,Sun:
Closed
Languages:English
A74522E2→Regal Medical Group

SANTA CLARITA

MIN, YOON

21060 Centre Pointe Pkwy Ste A
Santa Clarita, Ca 91350-1350
(661) 254-1202
Office Hour: M - F: 8:30 am - 6:00 pm;Sat,Sun:
Closed
A64832E2→Lakeside Medical Group
A64832E3→Regal Medical Group

SHERMAN OAKS

LEVY, JOSHUA

4910 Van Nuys Blvd Ste 303
Sherman Oaks, Ca 91403-1403
(818) 789-8848
Office Hour: M - F: 9:30 am - 5:00 pm;Sat,Sun:
Closed
G12758E→Health Care La Ipa (medpoint
Mgmt)

TORRANCE

DUFFIN, MICHAEL

3565 Del Amo Blvd Ofc
Torrance, Ca 90503-0503
(310) 214-4081
Office Hour: M - F: 9:00 am - 5:00 pm;Sat,Sun:
Closed
Languages:English
G63443E→Healthcare Partners Medical
Group

WEST COVINA

**BUHAY-MAGLUNOG, MARIA
SUSAN**

1250 S Sunset Ave Ste 201
West Covina, Ca 91790-1790
(626) 962-3254
Office Hour: M - F: 9:00 am - 5:00 pm;Sat,Sun:
Closed
Languages:English
A42390E→Altamed Health Services
Corporation
A42390E3→Citrus Valley Physicians Group
A42390E4→Lakeside Medical Group

WHITTIER

RAJA, NAVEEN

12291 Washington Blvd Ste 300
Whittier, Ca 90606-0606
(562) 945-7252
Office Hour: M,Tu: 9:00 am - 5:00
pm;W,Th,F,Sat,Sun: Closed
Languages:English
20A6160E2→Applecare Medical Group
(downey And Select Regions)
20A6160E→Applecare Medical Group St
Francis

**SURGERY -
CARDIOTHORACIC**

GARDENA

GINSBURG, GREGORY

1141 W Redondo Beach Blvd Ste 300
Gardena, Ca 90247-0247
(310) 515-9770
Office Hour: M - F: 8:00 am - 4:00 pm;Sat,Sun:
Closed
Languages:English,Spanish
G74789E→Global Care Ipa (medpoint Mgmt)

GLENDALE

ROBERTS, RANDALL

1510 S Central Ave Ste 530
Glendale, Ca 91204-1204
(818) 244-0633
Office Hour: M - F: 9:00 am - 5:00 pm;Sat,Sun:
Closed
Languages:English
A60385E→Family Care Specialists Medical
Group
1019 S Central Ave
Glendale, Ca 91204-1204
(818) 244-4374
Office Hour: M - F: 9:00 am - 5:00 pm;Sat,Sun:
Closed
Languages:English
A60385E2→Prospect - Maverick

LOS ANGELES

MALEKMEHR, FARSHAD

1701 E Cesar E Chavez Ave Ste 300
Los Angeles, Ca 90033-0033
(323) 264-2633
Office Hour: M,Tu: 8:00 am - 4:00
pm;W,Th,F,Sat,Sun: Closed
Languages:English
G83840E→Family Care Specialists Medical
Group

MCLEAN, MICHAEL

201 S Alvarado St Ste 321
Los Angeles, Ca 90057-0057
(213) 484-7800
Office Hour: M - F: 8:00 am - 4:00 pm;Sat,Sun:
Closed
Languages:English
A96165E7→Prospect - Maverick
231 W Vernon Ave Ste 204
Los Angeles, Ca 90037-0037
(213) 484-7800
Office Hour: M - F: 8:00 am - 5:00 pm;Sat,Sun:
Closed
Languages:English
A96165E8→Healthcare Partners Medical
Group

NUCHO, RAMSAY

1701 E Cesar E Chavez Ave Ste 300
Los Angeles, Ca 90033-0033
(323) 264-2633
Office Hour: M,Tu: 8:00 am - 4:00
pm;W,Th,F,Sat,Sun: Closed
Languages:English
C41229E→Family Care Specialists Medical
Group

LYNWOOD

SPIWAK, JOSE

3680 E Imperial Hwy Ste 502
Lynwood, Ca 90262-0262
(562) 698-0271
Office Hour: M - F: 8:00 am - 5:00 pm;Sat,Sun:
Closed
Languages:English,Hebrew,Spanish
A32316E17→Preferred Ipa Of California

NORTHRIDGE

YASUDA, RODERICK

18350 Roscoe Blvd Ste 201
Northridge, Ca 91325-1325
(818) 993-4471
Office Hour: M - F: 8:00 am - 4:00 pm;Sat,Sun:
Closed
Languages:English
G54353E→Preferred Ipa Of California

POMONA

JAIN, SARIKA

160 E Artesia St Ste 335
Pomona, Ca 91767-1767
(909) 865-1161
Office Hour: M - F: 8:00 am - 4:00 pm;Sat,Sun:
Closed
Languages:English
A76312E6→Allied Pacific Ipa

KEYSER, ERIC

1940 N Orange Grove Ave
Pomona, Ca 91767-1767
(909) 865-9099
Office Hour: M - F: 8:30 am - 5:00 pm;Sat,Sun:
Closed
Languages:English
A73867E→Pomona Valley Medical Group

SHERMAN OAKS

MALEKMEHR, FARSHAD

5000 Van Nuys Blvd
Sherman Oaks, Ca 91403-1403
(818) 908-9752
Office Hour: M - F: 8:00 am - 4:00 pm;Sat,Sun:
Closed
G83840E6→Preferred Ipa Of California

5000 Van Nuys Blvd Ste 200
Sherman Oaks, Ca 91403-1403
(818) 908-9752
Office Hour: M - F: 8:30 am - 5:00 pm;Sat,Sun:
Closed
G83840E7→Superior Choice Medical Group
Inc

WHITTIER

TZENG, THOMAS
12291 Washington Blvd Ste 105
Whittier, Ca 90606-0606
(562) 698-6857
Office Hour: M - F: 8:00 am - 5:00 pm;Sat,Sun:
Closed
Languages:English
A37994E4→Citrus Valley Physicians Group
9200 Colima Rd Ste 100
Whittier, Ca 90605-0605
(562) 698-6857
Office Hour: M - F: 9:00 am - 5:00 pm;Sat,Sun:
Closed
Languages:English
A37994E3→Applecare Medical Group
(downey And Select Regions)

SURGERY - COLON/RECTAL

ARCADIA

PEHRSSON, BENGT
51 N 5th Ave Ste 202
Arcadia, Ca 91006-1006
(626) 445-0600
Office Hour: M - F: 8:00 am - 5:00 pm;Sat,Sun:
Closed
Languages:English
A34472E4→Healthcare Partners Medical
Group

GLENDALE

BARNAJIAN, MOSHE
222 W Eulalia St Ste 100a
Glendale, Ca 91204-1204
(818) 244-8161
Office Hour: M - F: 8:00 am - 4:00 pm;Sat,Sun:
Closed
Languages:English
A107431E2→Allied Physicians Ipa (network
Med. Mgmt)
A107431E→Bella Vista Ipa (medpoint Mgmt)
A107431E3→Prospect - Maverick

BEART, ROBERT
222 W Eulalia St Ste 100a
Glendale, Ca 91204-1204
(818) 244-8161
Office Hour: M: 8:00 am - 5:00
pm;Tu,W,Th,F: 8:30 am - 5:00 pm;Sat,Sun:
Closed
Languages:Armenian,English
G76196E6→Bella Vista Ipa (medpoint Mgmt)
G76196E→Global Care Ipa (medpoint Mgmt)

G76196E2→Health Care La Ipa (medpoint
Mgmt)
MCELRATH-GARZA, ANAMARIA
222 W Eulalia St Ste 101a
Glendale, Ca 91204-1204
(818) 244-8161
Office Hour: M - F: 8:30 am - 5:00 pm;Sat,Sun:
Closed
Languages:English
A80420E4→Citrus Valley Physicians Group

VUKASIN, PETAR
222 W Eulalia St Ste 100a
Glendale, Ca 91204-1204
(818) 244-8161
Office Hour: M - F: 8:30 am - 5:00 pm;Sat,Sun:
Closed
Languages:English
G74237E5→Bella Vista Ipa (medpoint Mgmt)
G74237E2→Citrus Valley Physicians Group

LONG BEACH

NEOMAN, AYMAN
701 E 28th St Ste 201
Long Beach, Ca 90806-0806
(562) 494-9288
Office Hour: M - F: 8:30 am - 5:00 pm;Sat,Sun:
Closed
Languages:English
A69221E10→Citrus Valley Physicians Group

LOS ANGELES

TAN, MATTHEW
1701 E Cesar E Chavez Ave Ste 300
Los Angeles, Ca 90033-0033
(323) 264-2633
Office Hour: M,Tu: 8:00 am - 4:00
pm;W,Th,F,Sat,Sun: Closed
Languages:English
G19327E→Family Care Specialists Medical
Group

MONTEREY PARK

CHIU, CHU-TSEN
500 N Garfield Ave Ste 311
Monterey Park, Ca 91754-1754
(626) 280-2484
Office Hour: M,Tu,W: 9:00 am - 5:00
pm;Th,F: 8:00 am - 5:00 pm;Sat,Sun: Closed
A33525E2→Allied Physicians Ipa (network
Med. Mgmt)
A33525E→Preferred Ipa Of California

PASADENA

PEHRSSON, BENGT
950 S Arroyo Pkwy Fl 3
Pasadena, Ca 91105-1105
(626) 445-0600
Office Hour: M - F: 8:00 am - 5:00 pm;Sat,Sun:
Closed
Languages:English
A34472E5→Healthcare Partners Medical
Group

SURGERY - GENERAL

ALHAMBRA

CHUNG, SAMUEL
328 S 1st St Ste F
Alhambra, Ca 91801-1801
(626) 457-6333
Office Hour: M - F: 8:00 am - 4:00 pm;Sat,Sun:
Closed
Languages:English
A33894E2→Allied Physicians Ipa (network
Med. Mgmt)

LAMAR, TROY
1027 E Main st
Alhambra, Ca 91801-1801
(626) 445-0600
Office Hour: M - F: 8:00 am - 5:00 pm;Sat,Sun:
Closed
Languages:English
G77568E5→Healthcare Partners Medical
Group

PATEL, SHIRISH
1027 E Main St Ste B
Alhambra, Ca 91801-1801
(626) 570-8889
Office Hour: M,Tu: 8:00 am - 5:00
pm;W,Th,F: 9:00 am - 5:00 pm;Sat,Sun:
Closed
Languages:English
A30379E→Allied Physicians Ipa (network
Med. Mgmt)
1027 E Main st
Alhambra, Ca 91801-1801
(626) 570-8889
Office Hour: M - Th: 8:30 am - 5:00 pm;F: 7:00
am - 4:00 pm;Sat,Sun: Closed
A30379E3→Regal Medical Group

SIM, KENNETH
328 S 1st St Ste F
Alhambra, Ca 91801-1801
(626) 581-4183
Office Hour: M - F: 8:00 am - 4:00 pm;Sat,Sun:
Closed
A40177E→Allied Physicians Ipa (network
Med. Mgmt)

328 S 1st St Ste F-G
Alhambra, Ca 91801-1801
(626) 457-6333
Office Hour: M - F: 9:00 am - 5:00 pm;Sat,Sun:
Closed
Languages:English,Spanish
A40177E4→Lakeside Medical Group
A40177E5→Regal Medical Group

TRAN, YOUNG

328 S 1st St Ste F
Alhambra, Ca 91801-1801
(626) 457-6333
Office Hour: M - F: 8:00 am - 4:00 pm;Sat,Sun:
Closed
Languages:English
A66589E3→Allied Physicians Ipa (network
Med. Mgmt)
A66589E2→Preferred Ipa Of California

ARCADIA

CHU, DAVID

224 S Santa Anita Ave Ste C
Arcadia, Ca 91006-1006
(626) 660-5862
Office Hour: M - F: 8:00 am - 4:00 pm;Sat,Sun:
Closed
Languages:English
G32609E→Healthcare Partners Medical
Group

DORAISWAMY, ASOK

612 W Duarte Rd Ste 801
Arcadia, Ca 91007-1007
(626) 600-2094
Office Hour: M - F: 8:00 am - 4:00 pm;Sat,Sun:
Closed
Languages:English
A82284E4→Allied Physicians Ipa (network
Med. Mgmt)
A82284E5→Healthcare Partners Medical
Group
622 W Duarte Rd Ste 301
Arcadia, Ca 91007-1007
(626) 445-0600
Office Hour: M - F: 9:00 am - 5:00 pm;Sat,Sun:
Closed
Languages:English
A82284E2→Lakeside Medical Group
A82284E3→Regal Medical Group

KRONSON, JEFFREY

301 W Huntington Dr Ste 519
Arcadia, Ca 91007-1007
(626) 254-2287
Office Hour: M - F: 8:00 am - 4:00 pm;Sat,Sun:
Closed
Languages:English
A53023E7→Allied Pacific Ipa
A53023E2→Allied Physicians Ipa (network
Med. Mgmt)

LAMAR, TROY

622 W Duarte Rd Ste 301
Arcadia, Ca 91007-1007
(626) 445-0600
Office Hour: M - F: 9:00 am - 5:00 pm;Sat,Sun:
Closed
Languages:English
G77568E2→Lakeside Medical Group
G77568E3→Regal Medical Group

BELLFLOWER

HIFUMI, GLENN

9604 Artesia Blvd Ste 200
Bellflower, Ca 90706-0706
(562) 925-8892
Office Hour: M - F: 8:00 am - 4:00 pm;Sat,Sun:
Closed
A68228E→Preferred Ipa Of California
A68228E4→Prospect - Nuestra Familia
A68228E2→Prospect Medical Group Los
Angeles Inc

BURBANK

AZIZ, IHAB

201 S Buena Vista St Ste 305
Burbank, Ca 91505-1505
(818) 709-9500
Office Hour: M - F: 9:00 am - 5:00 pm;Sat,Sun:
Closed
A66104E5→Lakeside Medical Group
A66104E7→Regal Medical Group

CONRAD, JOHN

2601 W Alameda Ave Ste 208
Burbank, Ca 91505-1505
(818) 558-7700
Office Hour: M - F: 8:00 am - 4:00 pm;Sat,Sun:
Closed
A74574E→Healthcare Partners Medical
Group

HESLOV, STEVE

191 S Buena Vista St Ste 440
Burbank, Ca 91505-1505
(818) 562-3650
Office Hour: M - F: 8:00 am - 5:00 pm;Sat,Sun:
Closed
Languages:English
G48959E4→Lakeside Medical Group
G48959E6→Regal Medical Group

NAJIBI, SASAN

2601 W Alameda Ave Ste 208
Burbank, Ca 91505-1505
(818) 558-7700
Office Hour: M - F: 8:00 am - 4:00 pm;Sat,Sun:
Closed
A64485E→Healthcare Partners Medical
Group

NASSOURA, ZAHI

2701 W Alameda Ave Ste 607
Burbank, Ca 91505-1505
(818) 345-6126
Office Hour: M - F: 8:30 am - 5:00 pm;Sat,Sun:
Closed
A62315E7→Lakeside Medical Group

A62315E10→Regal Medical Group

POURSHAHMIR, MOHAMMAD

421 E Angeleno Ave Ste 202
Burbank, Ca 91501-1501
(818) 846-1030
Office Hour: M - F: 9:00 am - 5:00 pm;Sat,Sun:
Closed
A78449E5→Lakeside Medical Group
A78449E9→Regal Medical Group

QUILICI, PHILIPPE

201 S Buena Vista St Ste 425
Burbank, Ca 91505-1505
(818) 848-8831
Office Hour: M - F: 9:00 am - 5:00 pm;Sat,Sun:
Closed
Languages:English
A40945E→Healthcare Partners Medical
Group
A40945E3→Lakeside Medical Group
A40945E4→Regal Medical Group

RENNER, ANDREW

2701 W Alameda Ave Ste 300
Burbank, Ca 91505-1505
(818) 843-3149
Office Hour: M - F: 9:00 am - 5:00 pm;Sat,Sun:
Closed
Languages:English
G42417E→Healthcare Partners Medical
Group
G42417E4→Lakeside Medical Group
G42417E2→Preferred Ipa Of California
G42417E5→Regal Medical Group

TOVAR, ALEXANDER

201 S Buena Vista St Ste 425
Burbank, Ca 91505-1505
(818) 845-1701
Office Hour: M - F: 9:00 am - 5:00 pm;Sat,Sun:
Closed
Languages:English,Spanish
G57558E4→Lakeside Medical Group
G57558E6→Regal Medical Group

CANYON COUNTRY

YADEGAR, JOHN

18520 Via Princesa Ste C-2
Canyon Country, Ca 91387-1387
(661) 424-9000
Office Hour: M - F: 8:00 am - 5:00 pm;Sat,Sun:
Closed
Languages:English
A87209E3→High Desert Medical Group
A87209E6→Lakeside Medical Group
A87209E9→Regal Medical Group
A87209E12→Sierra Medical Group

CLAREMONT

MULLANGI, SIVAPRASAD

138 Harvard Ave
Claremont, Ca 91711-1711
(909) 624-4503
Office Hour: M - F: 8:00 am - 4:00 pm;Sat,Sun:
Closed
A64112E6→Citrus Valley Physicians Group

A64112E4→Health Care La Ipa (medpoint Mgmt)
A64112E7→Lakeside Medical Group
A64112E→Pomona Valley Medical Group
A64112E8→Regal Medical Group

VANYO, LORI

138 Harvard Ave
Claremont, Ca 91711-1711
(909) 624-4503
Office Hour: M - F: 9:00 am - 5:00 pm;Sat,Sun:
Closed
Languages:English,Spanish
A55042E3→Lakeside Medical Group
A55042E4→Regal Medical Group

COVINA

BARON, ROBINSON

274 W Badillo st
Covina, Ca 91723-1723
(626) 915-5347
Office Hour: M - F: 9:00 am - 5:00 pm;Sat,Sun:
Closed
Languages:English
A32332E→Healthcare Partners Medical
Group
A32332E4→Lakeside Medical Group
A32332E5→Regal Medical Group

BAUTISTA, JOSE

274 W Badillo st
Covina, Ca 91723-1723
(626) 331-7369
Office Hour: M - F: 9:00 am - 5:00 pm;Sat,Sun:
Closed
Languages:English
A35250E3→Citrus Valley Physicians Group

CARTER, CRAIG

315 N 3rd Ave Ste 204
Covina, Ca 91723-1723
(626) 915-8585
Office Hour: M - Th: 9:00 am - 6:00 pm;F: 9:00
am - 2:00 pm;Sat,Sun: Closed
Languages:English
G51813E→Altamed Health Services
Corporation

CHOCTAW, WILLIAM

315 N 3rd Ave Ste 200
Covina, Ca 91723-1723
(626) 938-1165
Office Hour: M - F: 8:00 am - 4:00 pm;Sat,Sun:
Closed
G29056E→Allied Physicians Ipa (network
Med. Mgmt)

LAPSIWALA, ARVIND

605 E Badillo St Ste 110
Covina, Ca 91723-1723
(626) 732-9232
Office Hour: M,Tu,Th,F: 9:00 am - 5:00
pm;W: 12:00 pm - 4:00 pm;Sat,Sun: Closed
Languages:English,Spanish
A35704E3→Lakeside Medical Group
A35704E4→Regal Medical Group

554 E San Bernardino Rd Ste 101
Covina, Ca 91723-1723
(626) 331-1994
Office Hour: M - F: 9:00 am - 5:00 pm;Sat,Sun:
Closed
Languages:English
A35704E→Healthcare Partners Medical
Group

OH, ANTHONY

315 N 3rd Ave Ste 304
Covina, Ca 91723-1723
(626) 593-4753
Office Hour: M - Th: 9:00 am - 5:30 pm;F: 8:30
am - 4:30 pm;Sat,Sun: Closed
Languages:English
A85029E2→Regal Medical Group

CULVER CITY

GOODSTEIN, JORDAN

3831 Hughes Ave Ste 603
Culver City, Ca 90232-0232
(310) 559-8886
Office Hour: M - F: 8:00 am - 4:00 pm;Sat,Sun:
Closed
Languages:English
G21688E2→Prospect Health Source Medical
Group Inc

DUARTE

LAI, LILY

1500 Duarte rd
Duarte, Ca 91010-1010
(626) 359-8111
Office Hour: M - F: 8:00 am - 5:00 pm;Sat,Sun:
Closed
Languages:English
G80261E3→High Desert Medical Group
G80261E4→Sierra Medical Group

EL MONTE

BAUTISTA, JOSE

10418 Valley Blvd Ste B
El Monte, Ca 91731-1731
(626) 453-8466
Office Hour: M,Tu: 9:00 am - 6:00
pm;W,Th,F,Sat,Sun: Closed
Languages:English
A35250E2→Altamed Health Services
Corporation

MOSHFEGH, MOUSSA

12100 Valley Blvd Ste 109a
El Monte, Ca 91732-1732
(626) 575-7500
Office Hour: M - F: 9:00 am - 7:00 pm;Sat:
10:00 am - 3:00 pm;Sun: Closed
Languages:English,Persian,Spanish
A38055E→Allied Physicians Ipa (network
Med. Mgmt)

EL SEGUNDO

CRUZ-SCHIAVONE, GONZALO

222 N Sepulveda Blvd Ste 2175
El Segundo, Ca 90245-0245
(877) 878-3289
Office Hour: M - F: 8:00 am - 5:00 pm;Sat,Sun:
Closed
Languages:English
A134319E→Healthcare Partners Medical
Group

LUHAN, ANNE

222 N Sepulveda Blvd Ste 2175
El Segundo, Ca 90245-0245
(310) 524-1300
Office Hour: M - F: 8:00 am - 4:00 pm;Sat,Sun:
Closed
Languages:Spanish
A104117E→Global Care Ipa (medpoint
Mgmt)
A104117E2→Health Care La Ipa (medpoint
Mgmt)

MARRIOTT, ROBERT

863 N Douglas St Ste 100
El Segundo, Ca 90245-0245
(310) 524-1300
Office Hour: M - F: 8:00 am - 5:00 pm;Sat,Sun:
Closed
A92018E2→Regal Medical Group

ENCINO

LAKE, JEFFREY

16311 Ventura Blvd Ste 505
Encino, Ca 91436-1436
(818) 387-8725
Office Hour: M - F: 8:30 am - 5:30 pm;Sat,Sun:
Closed
Languages:English
A73315E2→Lakeside Medical Group
A73315E4→Regal Medical Group

PEREZ, JOSE

16030 Ventura Blvd Ste 150
Encino, Ca 91436-1436
(818) 285-0175
Office Hour: M - F: 9:00 am - 6:00 pm;Sat,Sun:
Closed
A88799E6→Lakeside Medical Group
A88799E9→Regal Medical Group

POURSHAHMIR, MOHAMMAD

5400 Balboa Blvd Ste 228
Encino, Ca 91316-1316
(818) 783-7277
Office Hour: M - F: 9:00 am - 5:00 pm;Sat,Sun:
Closed
Languages:English,French,Persian
A78449E7→Lakeside Medical Group
A78449E11→Regal Medical Group

TOVAR, ALEXANDER

16133 Ventura Blvd Ste 360
Encino, Ca 91436-1436
(818) 784-8407
Office Hour: M - F: 9:00 am - 5:00 pm;Sat,Sun:
Closed

G57558E3→Lakeside Medical Group
G57558E5→Regal Medical Group

ZADEH, MICHAEL

16542 Ventura Blvd Ste 304
Encino, Ca 91436-1436
(818) 789-1111
Office Hour: M - F: 8:30 am - 5:30 pm;Sat,Sun:
Closed

A99098E2→Lakeside Medical Group
A99098E3→Regal Medical Group

GARDENA

FOX, ARTHUR

1141 W Redondo Beach Blvd Ste 202
Gardena, Ca 90247-0247
(310) 523-3570
Office Hour: M - F: 8:00 am - 4:00 pm;Sat,Sun:
Closed
G80873E→Global Care Ipa (medpoint Mgmt)

GINSBURG, GREGORY

1141 W Redondo Beach Blvd Ste 300
Gardena, Ca 90247-0247
(310) 515-9770
Office Hour: M - F: 8:00 am - 4:00 pm;Sat,Sun:
Closed
Languages:English,Spanish

G74789E2→Health Care La Ipa (medpoint
Mgmt)

GLENDALE

AKOPIAN, GABRIEL

1560 E Chevy Chase Dr Ste 430
Glendale, Ca 91206-1206
(818) 243-1135
Office Hour: M - Th: 8:00 am - 5:30 pm;F: 8:00
am - 3:00 pm;Sat,Sun: Closed
A79817E4→Lakeside Medical Group
A79817E5→Regal Medical Group

801 S Chevy Chase Dr Ste 101
Glendale, Ca 91205-1205
(818) 265-5220
Office Hour: M - F: 9:00 am - 5:00 pm;Sat,Sun:
Closed
Languages:English,Spanish

A79817E→Family Care Specialists Medical
Group
A79817E2→Healthcare Partners Medical
Group

BARNAJIAN, MOSHE

222 W Eulalia St Ste 100a
Glendale, Ca 91204-1204
(818) 244-8161
Office Hour: M - F: 8:00 am - 4:00 pm;Sat,Sun:
Closed
Languages:Armenian
A107431E→Bella Vista Ipa (medpoint Mgmt)

CARVAJAL, SAM

1560 E Chevy Chase Dr Ste 430
Glendale, Ca 91206-1206
(818) 243-1135
Office Hour: M - F: 8:00 am - 4:00 pm;Sat,Sun:
Closed

Languages:English,Spanish
G71371E2→Altamed Health Services
Corporation
G71371E→Family Care Specialists Medical
Group
G71371E5→Lakeside Medical Group
G71371E7→Regal Medical Group

DEL JUNCO, TIRSO

801 S Chevy Chase Dr Ste 108
Glendale, Ca 91205-1205
(818) 997-5000
Office Hour: M - F: 8:00 am - 4:00 pm;Sat,Sun:
Closed

Languages:English,Spanish
A41067E→Global Care Ipa (medpoint Mgmt)
A41067E4→Health Care La Ipa (medpoint
Mgmt)

KEUSHKERIAN, SIMON

1505 Wilson Ter Ste 330
Glendale, Ca 91206-1206
(323) 264-2633
Office Hour: M,Tu: 9:00 am - 5:00
pm;W,Th,F,Sat,Sun: Closed
A44451E5→Allied Physicians Ipa (network
Med. Mgmt)
A44451E2→Prospect Health Source Medical
Group Inc

KHAN, FAISAL

1505 Wilson Ter Ste 330
Glendale, Ca 91206-1206
(323) 264-2633
Office Hour: M - F: 8:00 am - 4:00 pm;Sat,Sun:
Closed

G45343E6→Allied Physicians Ipa (network
Med. Mgmt)
G45343E2→Prospect Health Source Medical
Group Inc
G45343E5→Prospect Medical Group Los
Angeles Inc

MAZAHARI, ATA

1560 E Chevy Chase Dr Ste 450
Glendale, Ca 91206-1206
(818) 247-7600
Office Hour: M - F: 8:00 am - 5:00 pm;Sat,Sun:
Closed

Languages:English,Persian
A79930E2→Regal Medical Group

MCELRATH-GARZA, ANAMARIA

222 W Eulalia St Ste 100a
Glendale, Ca 91204-1204
(818) 244-8161
Office Hour: M - F: 8:30 am - 5:00 pm;Sat,Sun:
Closed
Languages:English
A80420E→Global Care Ipa (medpoint Mgmt)
A80420E2→Health Care La Ipa (medpoint
Mgmt)

222 W Eulalia St Ste 101a
Glendale, Ca 91204-1204
(818) 244-8161
Office Hour: M - F: 8:30 am - 5:00 pm;Sat,Sun:
Closed

Languages:English
A80420E4→Citrus Valley Physicians Group

MIHRANIAN, MARDIROS

1510 S Central Ave Ste 100
Glendale, Ca 91204-1204
(818) 240-0182
Office Hour: M - F: 9:00 am - 5:00 pm;Sat,Sun:
Closed

Languages:English
A30059E→Healthcare Partners Medical
Group
A30059E3→Regal Medical Group

MUTAFYAN, GEVORG

800 S Central Ave Ste 212
Glendale, Ca 91204-1204
(818) 240-7001
Office Hour: M - F: 9:00 am - 5:00 pm;Sat,Sun:
Closed

Languages:Armenian,English,Russian
A92473E→Lakeside Medical Group
A92473E3→Prospect - Maverick
A92473E2→Regal Medical Group

MYLES, RICHARD

435 Arden Ave Ste 380
Glendale, Ca 91203-1203
(818) 241-1141
Office Hour: M - Th: 1:00 pm - 5:00 pm;F:
12:00 pm - 4:00 pm;Sat,Sun: Closed
G31384E3→Lakeside Medical Group
G31384E4→Regal Medical Group

PEREYRA, ROBERT

1560 E Chevy Chase Dr Ste 430
Glendale, Ca 91206-1206
(818) 243-1135
Office Hour: M,Tu: 8:00 am - 4:00
pm;W,Th,F,Sat,Sun: Closed

Languages:English
G34124E→Family Care Specialists Medical
Group
G34124E5→Lakeside Medical Group
G34124E7→Regal Medical Group

PEREZ, DARIO

1510 S Central Ave Ste 200
Glendale, Ca 91204-1204
(818) 500-9999
Office Hour: M,Tu: 9:00 am - 6:00
pm;W,Th,F: 9:00 am - 5:00 pm;Sat,Sun:
Closed

A38263E2→Allied Physicians Ipa (network
Med. Mgmt)
A38263E→Family Care Specialists Medical
Group
A38263E5→Lakeside Medical Group
A38263E6→Regal Medical Group

PEREZ, JOSE

1510 S Central Ave Ste 200
Glendale, Ca 91204-1204
(818) 500-9999
Office Hour: M - F: 9:00 am - 6:00 pm;Sat,Sun:
Closed
Languages:English,Spanish
A88799E4→Lakeside Medical Group
A88799E5→Lakeside Medical Group
A88799E7→Regal Medical Group
A88799E8→Regal Medical Group

ROBERTS, RANDALL

1019 S Central Ave
Glendale, Ca 91204-1204
(818) 244-4374
Office Hour: M - F: 8:00 am - 4:00 pm;Sat,Sun:
Closed
A60385E5→Allied Physicians Ipa (network
Med. Mgmt)

TAN, MATTHEW

1505 Wilson Ter Ste 330
Glendale, Ca 91206-1206
(323) 264-2633
Office Hour: M - F: 9:00 am - 5:00 pm;Sat,Sun:
Closed
G19327E5→Allied Physicians Ipa (network
Med. Mgmt)
G19327E2→Prospect Medical Group Los
Angeles Inc

WANG, ON

1505 Wilson Ter Ste 330
Glendale, Ca 91206-1206
(323) 264-2633
Office Hour: M - Th: 8:30 am - 5:30 pm;F: 8:30
am - 3:00 pm;Sat,Sun: Closed
Languages:Armenian,English,Spanish,Tagalo
g
G70368E4→Allied Physicians Ipa (network
Med. Mgmt)
G70368E→Prospect Medical Group Los
Angeles Inc

GLENDORA

CORBISIERO, RAFFAEL

210 S Grand Ave Ste 407
Glendora, Ca 91741-1741
(626) 914-4505
Office Hour: M - F: 9:00 am - 5:00 pm;Sat,Sun:
Closed
Languages:English
A48113E→Healthcare Partners Medical
Group
A48113E3→Regal Medical Group

HACIENDA HEIGHTS

SIM, KENNETH

17170 Colima Rd Ste D
Hacienda Heights, Ca 91745-1745
(626) 581-4183
Office Hour: M,Tu: 9:00 am - 5:00
pm;W,Th,F,Sat,Sun: Closed
A40177E2→Allied Physicians Ipa (network
Med. Mgmt)

TRAN, YOUNG

17170 Colima Rd Ste D
Hacienda Heights, Ca 91745-1745
(626) 581-4183
Office Hour: M - F: 8:00 am - 4:00 pm;Sat,Sun:
Closed
Languages:English
A66589E4→Allied Physicians Ipa (network
Med. Mgmt)
A66589E→Preferred Ipa Of California

INGLEWOOD

HURST, RONALD

501 E Hardy St Ste 210
Inglewood, Ca 90301-0301
(310) 673-4900
Office Hour: M - F: 9:00 am - 5:00 pm;Sat,Sun:
Closed
Languages:Spanish
G76428E→Global Care Ipa (medpoint Mgmt)

SAINES, MARIUS

575 E Hardy St Ste 322
Inglewood, Ca 90301-0301
(310) 671-6950
Office Hour: M - F: 9:00 am - 4:30 pm;Sat,Sun:
Closed
A36390E3→Bella Vista Ipa (medpoint Mgmt)

SMITH, CRAIG

501 E Hardy St Ste 210
Inglewood, Ca 90301-0301
(310) 673-4900
Office Hour: M - F: 9:00 am - 5:00 pm;Sat,Sun:
Closed
Languages:Spanish
G68588E→Global Care Ipa (medpoint Mgmt)

LA MIRADA

HIFUMI, GLENN

16702 Valley View Ave
La Mirada, Ca 90638-0638
(562) 921-0341
Office Hour: M - F: 8:00 am - 4:00 pm;Sat,Sun:
Closed
Languages:English
A68228E3→Prospect Medical Group Los
Angeles Inc

LANCASTER

BARCELONA, EDGARDO

43839 15th St W
Lancaster, Ca 93534-3534
(661) 945-5984
Office Hour: M - F: 8:30 am - 5:00 pm;Sat,Sun:
Closed
A37647E2→High Desert Medical Group

GORDO, JOSE

1658 W Avenue J
Lancaster, Ca 93534-3534
(661) 942-6565
Office Hour: M - F: 8:00 am - 5:00 pm;Sat,Sun:
Closed
A32884E3→High Desert Medical Group

A32884E4→Sierra Medical Group

HAHN, RICHARD

44215 15th St W Ste 203
Lancaster, Ca 93534-3534
(661) 948-0062
Office Hour: M - F: 9:00 am - 5:00 pm;Sat,Sun:
Closed
Languages:English
G25115E2→High Desert Medical Group

MAHENDRA, TOM

1331 W Avenue J Ste 203
Lancaster, Ca 93534-3534
(661) 945-4433
Office Hour: M - F: 8:00 am - 5:00 pm;Sat,Sun:
Closed

Languages:English

A35504E2→High Desert Medical Group
A35504E3→Sierra Medical Group

PADMANABHAN, CHICKKIAH

44215 15th St W Ste 207
Lancaster, Ca 93534-3534
(661) 945-0886
Office Hour: M - F: 8:00 am - 5:00 pm;Sat,Sun:
Closed
Languages:English
A38887E2→High Desert Medical Group

SMITH, BRIT

44847 10th St W
Lancaster, Ca 93534-3534
(661) 948-4523
Office Hour: M - F: 9:00 am - 5:00 pm;Sat,Sun:
Closed
Languages:English,German,Spanish
A16994E3→Sierra Medical Group

YUSUF, FRANK

1601 W Avenue J Ste 104
Lancaster, Ca 93534-3534
(661) 945-1835
Office Hour: M - F: 9:00 am - 4:00 pm;Sat,Sun:
Closed
Languages:English
A32239E2→High Desert Medical Group
A32239E4→Sierra Medical Group

LONG BEACH

AMR, DENA

3747 Worsham Ave Ste 200
Long Beach, Ca 90808-0808
(562) 630-8821
Office Hour: M - F: 8:00 am - 5:00 pm;Sat,Sun:
Closed
Languages:English
A78876E2→Regal Medical Group

AZAREN, KENT

3610 Long Beach Blvd Ste 101
Long Beach, Ca 90807-0807
(562) 424-4042
Office Hour: M - F: 9:00 am - 5:00 pm;Sat,Sun:
Closed
Languages:English
G40048E→Healthcare Partners Medical
Group

CHAMBERS, GREGORY

1045 Atlantic Ave Ste 712
 Long Beach, Ca 90813-0813
 (562) 491-4879
 Office Hour: M - F: 9:00 am - 5:00 pm;Sat,Sun:
 Closed
 Languages:English
 A62663E2→Global Care Ipa (medpoint
 Mgmt)
 A62663E4→Health Care La Ipa (medpoint
 Mgmt)

GHOBRIAL, GERGIS

2650 Elm Ave Ste 318
 Long Beach, Ca 90806-0806
 (562) 426-0147
 Office Hour: M - F: 9:00 am - 5:00 pm;Sat,Sun:
 Closed
 Languages:English,Spanish
 A53337E2→Global Care Ipa (medpoint
 Mgmt)
 A53337E→Health Care La Ipa (medpoint
 Mgmt)

HEILBRON, MAURICIO

300 Redondo Ave
 Long Beach, Ca 90814-0814
 (562) 296-8050
 Office Hour: M - F: 8:00 am - 5:00 pm;Sat,Sun:
 Closed
 Languages:English
 G82239E→Healthcare Partners Medical
 Group

KONYALIAN, VIKEN

701 E 28th St Ste 314
 Long Beach, Ca 90806-0806
 (562) 212-1238
 Office Hour: M - F: 12:00 pm - 5:00
 pm;Sat,Sun: Closed
 Languages:English
 A78310E2→Applecare Medical Group
 (downey And Select Regions)
 A78310E→Applecare Medical Group St
 Francis

MAGINOT, ANDRE

3747 Worsham Ave Ste 200
 Long Beach, Ca 90808-0808
 (562) 630-8821
 Office Hour: M - F: 8:00 am - 5:00 pm;Sat,Sun:
 Closed
 Languages:English
 G43894E3→Regal Medical Group

NEOMAN, AYMAN

701 E 28th St Ste 201
 Long Beach, Ca 90806-0806
 (562) 492-9288
 Office Hour: M - F: 9:00 am - 5:00 pm;Sat,Sun:
 Closed
 A69221E3→Global Care Ipa (medpoint
 Mgmt)
 A69221E4→Health Care La Ipa (medpoint
 Mgmt)
 A69221E8→Prospect - Nwoc
 A69221E2→Prospect Medical Group Los
 Angeles Inc

RAYHANABAD, SIMON

3300 E South St Ste 203
 Long Beach, Ca 90805-0805
 (562) 630-8821
 Office Hour: M - F: 8:00 am - 5:00 pm;Sat,Sun:
 Closed
 Languages:English
 A36844E→Applecare Medical Group
 (downey And Select Regions)

ROSENTAL, JOHN

1040 Elm Ave Ste 303
 Long Beach, Ca 90813-0813
 (562) 436-9645
 Office Hour: M - F: 9:00 am - 5:00 pm;Sat,Sun:
 Closed
 Languages:English
 C25484E→Global Care Ipa (medpoint Mgmt)

LOS ANGELES

ARASE, RANDAL

201 S Alvarado St Ste 716
 Los Angeles, Ca 90057-0057
 (213) 484-2000
 Office Hour: M - F: 8:00 am - 4:00 pm;Sat,Sun:
 Closed
 Languages:English
 A25418E2→Regal Medical Group

BAE, SEONG

3000 W Olympic Blvd Ste 201
 Los Angeles, Ca 90006-0006
 (213) 986-9935
 Office Hour: M - F: 9:00 am - 5:00 pm;Sat,Sun:
 Closed
 A123341E→Seoul Medical Group

CAPITULO, EDGARDO

1411 W Sunset Blvd Ste 203
 Los Angeles, Ca 90026-0026
 (818) 882-7656
 Office Hour: M: 10:00 am - 4:00
 pm;Tu,W,Th,F: 10:00 am - 5:00 pm;Sat,Sun:
 Closed
 A43464E2→Global Care Ipa (medpoint
 Mgmt)
 A43464E→Prospect Medical Group Los
 Angeles Inc
 A43464E4→Regal Medical Group

CARABELLO, GABRIEL

1700 E. Cesar Chavez #2450
 Los Angeles, Ca 90033-0033
 (213) 483-4559
 Office Hour: M - F: 8:00 am - 4:00 pm;Sat,Sun:
 Closed
 Languages:English
 G69726E→Allied Physicians Ipa (network
 Med. Mgmt)
 G69726E2→Altamed Health Services
 Corporation
 1700 E Cesar E Chavez Ave Ste 2450
 Los Angeles, Ca 90033-0033
 (323) 265-4559
 Office Hour: M - F: 7:30 am - 4:00 pm;Sat,Sun:
 Closed
 Languages:English
 G69726E6→Allied Pacific Ipa

G69726E4→Regal Medical Group

CARVAJAL, SAM

1700 E Cesar E Chavez Ave Ste 3700
 Los Angeles, Ca 90033-0033
 (818) 243-1135
 Office Hour: M - Th: 8:00 am - 5:30 pm;F: 8:00
 am - 3:00 pm;Sat,Sun: Closed
 Languages:English,Spanish
 G71371E6→Lakeside Medical Group
 G71371E8→Regal Medical Group

CHAMBERS, GREGORY

231 W Vernon Ave Ste 202
 Los Angeles, Ca 90037-0037
 (323) 238-7192
 Office Hour: M - F: 9:00 am - 5:00 pm;Sat,Sun:
 Closed
 Languages:English
 A62663E→Global Care Ipa (medpoint Mgmt)
 A62663E3→Health Care La Ipa (medpoint
 Mgmt)

CLARK, STEVAN

10220 S Western Ave
 Los Angeles, Ca 90047-0047
 (323) 757-1744
 Office Hour: M - F: 8:00 am - 4:00 pm;Sat,Sun:
 Closed
 Languages:English
 G63102E4→Altamed Health Services
 Corporation
 G63102E3→Applecare Medical Group
 (downey And Select Regions)
 G63102E→Global Care Ipa (medpoint Mgmt)
 G63102E2→Health Care La Ipa (medpoint
 Mgmt)

COHEN, WILLIAM

8733 Beverly Blvd Ste 310
 Los Angeles, Ca 90048-0048
 (310) 887-0500
 Office Hour: M - F: 8:00 am - 4:00 pm;Sat,Sun:
 Closed
 Languages:English
 G20565E8→Altamed Health Services
 Corporation

CONTRERAS, LOUIE-MARC

1414 S Grand Ave Ste 456
 Los Angeles, Ca 90015-0015
 (213) 745-6047
 Office Hour: M - F: 8:30 am - 4:00 pm;Sat,Sun:
 Closed
 A72134E3→Lakeside Medical Group
 A72134E5→Regal Medical Group

COSENZA, CARLOS

201 S Alvarado St Ste 602
 Los Angeles, Ca 90057-0057
 (213) 413-2930
 Office Hour: M - F: 9:00 am - 5:00 pm;Sat,Sun:
 Closed
 Languages:English,Spanish
 A53355E→Global Care Ipa (medpoint Mgmt)
 A53355E2→Health Care La Ipa (medpoint
 Mgmt)
 A53355E8→Regal Medical Group

1711 W Temple St Ste 5606
Los Angeles, Ca 90026-0026
(213) 989-6107
Office Hour: M - F: 9:00 am - 5:00 pm;Sat,Sun:
Closed
Languages:English,Spanish
A53355E6→Regal Medical Group

DUARTE, DAVID

1414 S Grand Ave Ste 375
Los Angeles, Ca 90015-0015
(213) 746-3783
Office Hour: M - F: 8:00 am - 5:00 pm;Sat,Sun:
Closed
G60225E→Health Care La Ipa (medpoint
Mgmt)

DUNKELMAN, DANIEL

8631 W 3rd st
Los Angeles, Ca 90048-0048
(310) 652-4411
Office Hour: M - Th: 8:30 am - 5:00 pm;F: 8:00
am - 3:00 pm;Sat,Sun: Closed
Languages:English
A33660E→Global Care Ipa (medpoint Mgmt)

ENRIQUEZ, EDGAR

1414 S Grand Ave Ste 456
Los Angeles, Ca 90015-0015
(213) 745-6047
Office Hour: M - F: 8:00 am - 4:00 pm;Sat,Sun:
Closed
A80489E3→Lakeside Medical Group
A80489E→Preferred Ipa Of California
A80489E4→Regal Medical Group

GILANI, ABDOLLAH

3392 Motor Ave
Los Angeles, Ca 90034-0034
(310) 222-1133
Office Hour: M - F: 8:00 am - 5:00 pm;Sat,Sun:
Closed
Languages:Spanish
C39975E2→Bella Vista Ipa (medpoint Mgmt)
C39975E→Global Care Ipa (medpoint Mgmt)
C39975E3→Health Care La Ipa (medpoint
Mgmt)

GOODSTEIN, JORDAN

8631 W 3rd St Ste 735
Los Angeles, Ca 90048-0048
(310) 559-8886
Office Hour: M - F: 8:00 am - 4:00 pm;Sat,Sun:
Closed
Languages:English
G21688E→Prospect Health Source Medical
Group Inc

GUIDRY, CHARLES

5141 Crenshaw Blvd
Los Angeles, Ca 90043-0043
(323) 545-9288
Office Hour: M - F: 8:00 am - 5:00 pm;Sat,Sun:
Closed
Languages:English,Spanish
20A11788E→Prospect - Maverick

HAKIM, SAEED

8930 S Sepulveda Blvd Ste 207
Los Angeles, Ca 90045-0045
(310) 641-2094
Office Hour: M - F: 9:00 am - 6:00 pm;Sat,Sun:
Closed
Languages:English
A24238E→Global Care Ipa (medpoint Mgmt)

HEARTFIELD, WESLEY

1245 Wilshire Blvd Ste 905
Los Angeles, Ca 90017-0017
(213) 977-1211
Office Hour: M - F: 9:00 am - 5:00 pm;Sat,Sun:
Closed
Languages:English
A79276E2→Regal Medical Group

HOLMES, DENNIS

1513 S Grand Ave Ste 400
Los Angeles, Ca 90015-0015
(213) 742-6400
Office Hour: M - F: 9:00 am - 5:00 pm;Sat,Sun:
Closed
Languages:English,Spanish
A68940E→Global Care Ipa (medpoint Mgmt)
A68940E2→Health Care La Ipa (medpoint
Mgmt)

HUNTER, CHARLES

201 S Alvarado St Ste 716
Los Angeles, Ca 90057-0057
(213) 484-2000
Office Hour: M - F: 8:00 am - 4:00 pm;Sat,Sun:
Closed
Languages:English,Spanish
G42322E2→Regal Medical Group

KAFROUNI, GEORGE

1701 E Cesar E Chavez Ave Ste 300
Los Angeles, Ca 90033-0033
(323) 264-2633
Office Hour: M,Tu: 8:00 am - 4:00
pm;W,Th,F,Sat,Sun: Closed
Languages:English
G8189E→Family Care Specialists Medical
Group
G8189E4→Prospect Medical Group Los
Angeles Inc

KANG, JOHN

1300 N Vermont Ave
Los Angeles, Ca 90027-0027
(323) 913-4350
Office Hour: M - F: 8:00 am - 5:00 pm;Sat,Sun:
Closed
Languages:English,Spanish
A84086E→Prospect - Maverick
3130 W Olympic Blvd Ste 340
Los Angeles, Ca 90006-0006
(323) 373-1222
Office Hour: M - F: 8:00 am - 4:00 pm;Sat,Sun:
Closed
Languages:English
A84086E2→Altamed Health Services
Corporation

KEUSHKERIAN, SIMON

1701 E Cesar E Chavez Ave Ste 300
Los Angeles, Ca 90033-0033
(323) 264-2633
Office Hour: M - F: 8:00 am - 4:00 pm;Sat,Sun:
Closed
A44451E4→Allied Physicians Ipa (network
Med. Mgmt)
A44451E→Family Care Specialists Medical
Group
A44451E3→Prospect Health Source Medical
Group Inc

KHAN, FAISAL

1701 E Cesar E Chavez Ave Ste 300
Los Angeles, Ca 90033-0033
(323) 264-2633
Office Hour: M - F: 8:00 am - 4:00 pm;Sat,Sun:
Closed
G45343E7→Allied Physicians Ipa (network
Med. Mgmt)
G45343E→Family Care Specialists Medical
Group
G45343E3→Prospect Health Source Medical
Group Inc
G45343E4→Prospect Medical Group Los
Angeles Inc

KHORSANDI, MOEZ

1245 Wilshire Blvd Ste 408
Los Angeles, Ca 90017-0017
(213) 997-1176
Office Hour: M - F: 8:00 am - 4:00 pm;Sat,Sun:
Closed
20A6773E→Global Care Ipa (medpoint
Mgmt)

KRAM, HARRY

1400 S Grand Ave Ste 815
Los Angeles, Ca 90015-0015
(213) 749-5347
Office Hour: M - F: 8:00 am - 4:00 pm;Sat,Sun:
Closed
Languages:English
G52608E→Global Care Ipa (medpoint Mgmt)
G52608E4→Health Care La Ipa (medpoint
Mgmt)

LYASS, SERGEY

8631 W 3rd St Ste 900
Los Angeles, Ca 90048-0048
(310) 623-1786
Office Hour: M - F: 9:00 am - 5:00 pm;Sat,Sun:
Closed
Languages:English,Hebrew,Russian
A80181E2→Regal Medical Group

MANSOUR, ANTOINE

1300 N Vermont Ave Ste 704
Los Angeles, Ca 90027-0027
(323) 462-0911
Office Hour: M - F: 8:00 am - 4:00 pm;Sat,Sun:
Closed
A24054E→Preferred Ipa Of California
A24054E6→Regal Medical Group

MARTINEZ, HUMBERTO

8631 W 3rd St Ste 235e
 Los Angeles, Ca 90048-0048
 (310) 652-4411
 Office Hour: M - F: 9:00 am - 5:00 pm;Sat,Sun:
 Closed
 G52422E2→Regal Medical Group

MOSHFEGH, MOUSSA

6221 Wilshire Blvd Ste 404
 Los Angeles, Ca 90048-0048
 (323) 933-3810
 Office Hour: M - F: 9:00 am - 5:00 pm;Sat,Sun:
 Closed
 Languages:English,Persian,Spanish
 A38055E2→Allied Physicians Ipa (network
 Med. Mgmt)

PEREYRA, ROBERT

1700 E Cesar E Chavez Ave Ste 3700
 Los Angeles, Ca 90033-0033
 (818) 243-1135
 Office Hour: M - Th: 8:30 am - 5:30 pm;F: 8:00
 am - 3:00 pm;Sat,Sun: Closed
 G34124E6→Lakeside Medical Group
 G34124E8→Regal Medical Group

RAMOS, HECTOR

1245 Wilshire Blvd Ste 408
 Los Angeles, Ca 90017-0017
 (626) 574-7764
 Office Hour: M - F: 9:00 am - 4:30 pm;Sat,Sun:
 Closed
 G60518E3→High Desert Medical Group
 G60518E4→Lakeside Medical Group
 G60518E5→Regal Medical Group
 637 Lucas Ave Ste 101
 Los Angeles, Ca 90017-0017
 (626) 574-7764
 Office Hour: M - F: 8:00 am - 5:00 pm;Sat,Sun:
 Closed
 G60518E→Health Care La Ipa (medpoint
 Mgmt)

SCHIBLER, DANIEL

8631 W 3rd St Ste 235e
 Los Angeles, Ca 90048-0048
 (310) 652-4411
 Office Hour: M - F: 9:00 am - 5:00 pm;Sat,Sun:
 Closed
 A40102E2→Regal Medical Group

STEIN, ALEXANDER

8635 W 3rd St Ste 865
 Los Angeles, Ca 90048-0048
 (310) 854-1904
 Office Hour: M - F: 8:00 am - 4:00 pm;Sat,Sun:
 Closed
 A33877E→Preferred Ipa Of California

TAN, MATTHEW

1701 E Cesar E Chavez Ave Ste 300
 Los Angeles, Ca 90033-0033
 (323) 264-2633
 Office Hour: M - F: 9:00 am - 5:00 pm;Sat,Sun:
 Closed
 Languages:English,Tagalog
 G19327E4→Allied Physicians Ipa (network
 Med. Mgmt)
 G19327E3→Prospect Medical Group Los
 Angeles Inc

UDOH, NNAEMEKA

3314 W Vernon Ave
 Los Angeles, Ca 90008-0008
 (323) 298-0455
 Office Hour: M - F: 9:00 am - 5:00 pm;Sat,Sun:
 Closed
 Languages:English
 A30452E4→Applecare Medical Group
 (downey And Select Regions)
 A30452E3→Applecare Medical Group St
 Francis
 A30452E→Global Care Ipa (medpoint Mgmt)
 A30452E2→Health Care La Ipa (medpoint
 Mgmt)

WALLACE, PAUL

231 W Vernon Ave Ste 110
 Los Angeles, Ca 90037-0037
 (310) 652-8460
 Office Hour: M - F: 8:00 am - 4:00 pm;Sat,Sun:
 Closed
 A49918E2→Health Care La Ipa (medpoint
 Mgmt)

WANG, ON

1701 E Cesar E Chavez Ave Ste 300
 Los Angeles, Ca 90033-0033
 (323) 264-2633
 Office Hour: M - Th: 8:30 am - 5:30 pm;F: 8:30
 am - 3:00 pm;Sat,Sun: Closed
 G70368E3→Allied Physicians Ipa (network
 Med. Mgmt)
 G70368E2→Prospect Medical Group Los
 Angeles Inc
 G70368E6→Regal Medical Group

YOKOYAMA, TARO

2200 W 3rd St Ste 300
 Los Angeles, Ca 90057-0057
 (213) 639-2200
 Office Hour: M - F: 8:00 am - 4:00 pm;Sat,Sun:
 Closed
 A25613E2→Global Care Ipa (medpoint
 Mgmt)

ZABLAN, AUGUSTO

2105 Beverly Blvd Ste 213
 Los Angeles, Ca 90057-0057
 (213) 413-1752
 Office Hour: M: 10:00 am - 6:00 pm;Tu: 11:00
 am - 5:00 pm;W,Th,F: 9:00 am - 5:00
 pm;Sat,Sun: Closed
 Languages:English,Spanish,Tagalog
 A34600E3→Allied Physicians Ipa (network
 Med. Mgmt)
 A34600E→Global Care Ipa (medpoint Mgmt)
 A34600E2→Health Care La Ipa (medpoint
 Mgmt)
 A34600E5→Regal Medical Group

ZAKI, ADEL

1233 N Vermont Ave Ste 3
 Los Angeles, Ca 90029-0029
 (323) 660-2090
 Office Hour: M,Tu,Th,F: 8:00 am - 5:00
 pm;W: 9:00 am - 5:00 pm;Sat,Sun: Closed
 A24061E3→Allied Physicians Ipa (network
 Med. Mgmt)
 A24061E→Global Care Ipa (medpoint Mgmt)
 A24061E2→Health Care La Ipa (medpoint
 Mgmt)

A24061E5→Regal Medical Group

LOS FELIZ

MANSOUR, ANTOINE

1300 N Vermont Ave
 Los Feliz, Ca 90027-0027
 (323) 462-0911
 Office Hour: M - F: 9:00 am - 5:00 pm;Sat,Sun:
 Closed
 Languages:English
 A24054E3→Allied Physicians Ipa (network
 Med. Mgmt)
 A24054E2→Health Care La Ipa (medpoint
 Mgmt)

LYNWOOD

MONTANO, JOSE

3617 Martin Luther King Jr Blvd
 Lynwood, Ca 90262-0262
 (310) 638-1171
 Office Hour: M - F: 8:00 am - 4:00 pm;Sat,Sun:
 Closed
 A33055E→Global Care Ipa (medpoint Mgmt)
 A33055E3→Regal Medical Group
 3617 Martin Luther King Jr Blvd Ste 2
 Lynwood, Ca 90262-0262
 (310) 638-1171
 Office Hour: M - F: 9:00 am - 5:00 pm;Sat,Sun:
 Closed
 Languages:English
 A33055E2→Applecare Medical Group St
 Francis

SPIWAK, JOSE

3628 E Imperial Hwy Ste 201
 Lynwood, Ca 90262-0262
 (310) 898-2600
 Office Hour: M - F: 9:00 am - 5:00 pm;Sat,Sun:
 Closed
 Languages:English
 A32316E9→Applecare Medical Group
 (downey And Select Regions)
 A32316E7→Applecare Medical Group St
 Francis
 A32316E5→Health Care La Ipa (medpoint
 Mgmt)
 3680 E Imperial Hwy Ste 502
 Lynwood, Ca 90262-0262
 (562) 698-0271
 Office Hour: M - F: 9:00 am - 5:00 pm;Sat,Sun:
 Closed
 Languages:English,Tagalog
 A32316E12→Health Care La Ipa (medpoint
 Mgmt)

MARINA DEL REY

KORMAN, JEREMY

4644 Lincoln Blvd Ste 450
 Marina Del Rey, Ca 90292-0292
 (310) 577-5540
 Office Hour: M - F: 8:00 am - 4:00 pm;Sat,Sun:
 Closed
 G83221E→Preferred Ipa Of California

MISSION HILLS

FARID, HANY

11600 Indian Hills rd
Mission Hills, Ca 91345-1345
(818) 838-8450
Office Hour: M - F: 9:00 am - 5:00 pm;Sat,Sun:
Closed
Languages:English
G80565E→Healthcare Partners Medical
Group
11600 Indian Hills Rd Ste 200
Mission Hills, Ca 91345-1345
(818) 838-4544
Office Hour: M - F: 8:00 am - 5:00 pm;Sat,Sun:
Closed
Languages:English
G80565E4→Lakeside Medical Group
G80565E3→Regal Medical Group

HESLOV, STEVE

14901 Rinaldi St Ste 201
Mission Hills, Ca 91345-1345
(818) 835-6716
Office Hour: M - F: 8:00 am - 5:00 pm;Sat,Sun:
Closed
Languages:English
G48959E3→Lakeside Medical Group
G48959E5→Regal Medical Group

ROTH, BRADLEY

11550 Indian Hills Rd Ste 310
Mission Hills, Ca 91345-1345
(818) 898-4900
Office Hour: M,W,F,Sat,Sun: Closed;Tu,Th:
9:00 am - 12:00 pm
Languages:English
G84133E→Health Care La Ipa (medpoint
Mgmt)

SAMUEL, CHRISTOJOHN

11550 Indian Hills Rd Ste 240
Mission Hills, Ca 91345-1345
(818) 365-1668
Office Hour: M - F: 9:00 am - 5:00 pm;Sat,Sun:
Closed
C42242E2→Lakeside Medical Group
C42242E3→Regal Medical Group

SAUK, MIN

11550 Indian Hills Rd Ste 300
Mission Hills, Ca 91345-1345
(818) 365-5575
Office Hour: M - F: 9:00 am - 5:00 pm;Sat,Sun:
Closed
Languages:English
A37641E2→Health Care La Ipa (medpoint
Mgmt)
A37641E→Healthcare Partners Medical
Group
11550 Indian Hills Rd Ste 301
Mission Hills, Ca 91345-1345
(818) 365-5755
Office Hour: M - F: 9:00 am - 5:00 pm;Sat,Sun:
Closed
A37641E4→Lakeside Medical Group
A37641E5→Regal Medical Group

MONTEBELLO

NARAYANAN, KRISHNASWAMY

101 E Beverly Blvd Ste 304
Montebello, Ca 90640-0640
(323) 722-7418
Office Hour: M - F: 9:00 am - 6:00 pm;Sat,Sun:
Closed
A67018E4→Regal Medical Group
101 E Beverly Blvd Ste 306
Montebello, Ca 90640-0640
(323) 888-2323
Office Hour: M - F: 9:00 am - 5:00 pm;Sat,Sun:
Closed
Languages:English,Spanish
A67018E2→Appicare Medical Group
(downey And Select Regions)
A67018E→Healthcare Partners Medical
Group

ODOU, MARK

401 W Beverly Blvd
Montebello, Ca 90640-0640
(323) 728-0131
Office Hour: M,Tu: 8:00 am - 4:00
pm;W,Th,F,Sat,Sun: Closed
Languages:English
G49923E→Family Care Specialists Medical
Group

MONTEREY PARK

BARRAGAN, ALFONSO

850 S Atlantic Blvd Ste 305
Monterey Park, Ca 91754-1754
(323) 723-9821
Office Hour: M,F: 9:00 am - 5:00
pm;Tu,W,Th: 9:00 am - 6:00 pm;Sat,Sun:
Closed
A29368E2→Allied Physicians Ipa (network
Med. Mgmt)
A29368E3→Altamed Health Services
Corporation
A29368E→Preferred Ipa Of California

CHIU, CHU-TSEN

500 N Garfield Ave Ste 311
Monterey Park, Ca 91754-1754
(626) 280-2484
Office Hour: M,Tu,W: 9:00 am - 5:00
pm;Th,F: 8:00 am - 5:00 pm;Sat,Sun: Closed
A33525E2→Allied Physicians Ipa (network
Med. Mgmt)
A33525E→Preferred Ipa Of California

KER, SHIUN

600 N Garfield Ave Ste 306
Monterey Park, Ca 91754-1754
(626) 571-8271
Office Hour: M - F: 10:00 am - 6:00
pm;Sat,Sun: Closed
Languages:English
A43001E→Allied Physicians Ipa (network
Med. Mgmt)

LEE, DUSTIN

885 S Atlantic Blvd
Monterey Park, Ca 91754-1754
(626) 281-9111
Office Hour: M - F: 8:00 am - 4:00 pm;Sat,Sun:
Closed
20A10484E2→Allied Pacific Ipa
20A10484E3→Allied Physicians Ipa (network
Med. Mgmt)

MOON, DANIEL

885 S Atlantic Blvd
Monterey Park, Ca 91754-1754
(626) 300-0885
Office Hour: M - F: 8:00 am - 4:00 pm;Sat,Sun:
Closed
Languages:English
A101915E→Allied Physicians Ipa (network
Med. Mgmt)

PEREZ, YANIRA

850 S Atlantic Blvd Ste 305
Monterey Park, Ca 91754-1754
(626) 570-6920
Office Hour: M,Tu,W,Sat,Sun: Closed;Th,F:
9:00 am - 5:00 pm
A119819E2→Prospect - Maverick

MONTROSE

BHOOT, NILESH

2520 Honolulu Ave Ste 160
Montrose, Ca 91020-1020
(818) 476-5656
Office Hour: M - F: 9:00 am - 5:00 pm;Sat,Sun:
Closed
Languages:English
A94735E4→Citrus Valley Physicians Group
A94735E2→Lakeside Medical Group
A94735E3→Regal Medical Group

NORTHRIDGE

AZIZ, IHAB

18350 Roscoe Blvd Ste 205
Northridge, Ca 91325-1325
(818) 709-9950
Office Hour: M - F: 9:00 am - 5:00 pm;Sat,Sun:
Closed
Languages:English
A66104E→Healthcare Partners Medical
Group

KOKKALERA, UTHAIAH

18250 Roscoe Blvd Ste 335
Northridge, Ca 91325-1325
(818) 700-0790
Office Hour: M - F: 9:00 am - 5:00 pm;Sat,Sun:
Closed
Languages:English
A100600E→Healthcare Partners Medical
Group

PALMDALE

YADEGAR, JOHN

627 W Avenue Q Ste A
 Palmdale, Ca 93551-3551
 (661) 723-3833
 Office Hour: M - F: 8:00 am - 5:00 pm;Sat,Sun:
 Closed
 Languages:English
 A87209E4→High Desert Medical Group
 A87209E5→High Desert Medical Group
 A87209E7→Lakeside Medical Group
 A87209E8→Lakeside Medical Group
 A87209E10→Regal Medical Group
 A87209E11→Regal Medical Group
 A87209E13→Sierra Medical Group
 A87209E14→Sierra Medical Group

PARAMOUNT

FELAHY, BASIL

16415 Colorado Ave Ste 307
 Paramount, Ca 90723-0723
 (562) 808-2273
 Office Hour: M - F: 8:00 am - 4:00 pm;Sat,Sun:
 Closed
 Languages:English
 A36908E2→Global Care Ipa (medpoint
 Mgmt)
 A36908E3→Health Care La Ipa (medpoint
 Mgmt)

LUNDY, LEO

16415 Colorado Ave Ste 307
 Paramount, Ca 90723-0723
 (562) 808-2273
 Office Hour: M - F: 8:00 am - 4:00 pm;Sat,Sun:
 Closed
 Languages:English
 C33788E→Global Care Ipa (medpoint Mgmt)
 C33788E2→Health Care La Ipa (medpoint
 Mgmt)

MEHRIZI, NASSER

16660 Paramount Blvd Ste 307
 Paramount, Ca 90723-0723
 (562) 630-0050
 Office Hour: M - F: 8:00 am - 4:00 pm;Sat,Sun:
 Closed
 A48610E2→Global Care Ipa (medpoint
 Mgmt)

ONG, ANTONIO

16660 Paramount Blvd Ste 306
 Paramount, Ca 90723-0723
 (562) 633-3676
 Office Hour: M - F: 9:00 am - 5:00 pm;Sat,Sun:
 Closed
 Languages:English
 A36630E3→Allied Physicians Ipa (network
 Med. Mgmt)
 A36630E6→Lakeside Medical Group
 A36630E8→Regal Medical Group

PASADENA

ALEXANDER, MAGDI

50 Bellefontaine St Ste 304
 Pasadena, Ca 91105-1105
 (626) 431-2710
 Office Hour: M - F: 9:00 am - 5:00 pm;Sat,Sun:
 Closed
 G79508E2→Lakeside Medical Group
 G79508E3→Regal Medical Group

BACH, THUC

960 E Green St Ste 201
 Pasadena, Ca 91106-1106
 (626) 796-8945
 Office Hour: M - F: 9:00 am - 5:00 pm;Sat,Sun:
 Closed
 Languages:English
 A31717E3→Allied Physicians Ipa (network
 Med. Mgmt)
 A31717E2→Global Care Ipa (medpoint
 Mgmt)
 A31717E→Healthcare Partners Medical
 Group
 A31717E5→Regal Medical Group

LAMAR, TROY

950 S Arroyo Pkwy Fl 3
 Pasadena, Ca 91105-1105
 (626) 445-0600
 Office Hour: M - F: 8:00 am - 5:00 pm;Sat,Sun:
 Closed
 Languages:English
 G77568E4→Healthcare Partners Medical
 Group

VANDER LAAN, THOMAS

50 Bellefontaine St Ste 303
 Pasadena, Ca 91105-1105
 (626) 793-4136
 Office Hour: M - Th: 9:00 am - 5:00 pm;F: 9:00
 am - 2:00 pm;Sat,Sun: Closed
 G44443E2→Lakeside Medical Group
 G44443E3→Regal Medical Group

POMONA

JAIN, SARIKA

160 E Artesia St Ste 335
 Pomona, Ca 91767-1767
 (909) 865-1161
 Office Hour: M,Tu: 8:00 am - 5:00
 pm;W,Th,F,Sat,Sun: Closed
 A76312E→Pomona Valley Medical Group

REDDY, SARVOTHAM

790 E Bonita Ave Ste 230
 Pomona, Ca 91767-1767
 (909) 626-6636
 Office Hour: M - F: 8:00 am - 4:00 pm;Sat,Sun:
 Closed
 Languages:English
 A47769E→Pomona Valley Medical Group

VANYO, LORI

160 E Artesia St Ste 310
 Pomona, Ca 91767-1767
 (909) 868-6800
 Office Hour: M,Tu: 8:00 am - 5:00
 pm;W,Th,F: 9:00 am - 5:00 pm;Sat,Sun:
 Closed
 A55042E→Pomona Valley Medical Group

WALI, AUTAR

155 W Willow st
 Pomona, Ca 91768-1768
 (909) 865-2626
 Office Hour: M - Th: 9:00 am - 5:00 pm;F: 9:00
 am - 12:00 pm;Sat,Sun: Closed
 A32290E3→Lakeside Medical Group
 A32290E4→Regal Medical Group

REDONDO BEACH

GINSBURG, GREGORY

2512 Artesia Blvd Ste 310
 Redondo Beach, Ca 90278-0278
 (310) 372-4500
 Office Hour: M - F: 9:00 am - 5:00 pm;Sat,Sun:
 Closed
 Languages:English,Spanish
 G74789E4→Regal Medical Group

RESEDA

SALEHI, PARVIZ

6648 Reseda Blvd
 Reseda, Ca 91335-1335
 (818) 343-5109
 Office Hour: M - F: 8:00 am - 4:00 pm;Sat,Sun:
 Closed
 A39866E2→Health Care La Ipa (medpoint
 Mgmt)
 A39866E→Preferred Ipa Of California
 A39866E6→Prospect Medical Group Inc
 A39866E7→Prospect Professional Care
 Medical Group Inc
 6670 Reseda Blvd Ste 108
 Reseda, Ca 91335-1335
 (818) 343-5109
 Office Hour: M - F: 9:00 am - 5:00 pm;Sat,Sun:
 Closed
 Languages:English,Persian
 A39866E4→Lakeside Medical Group
 A39866E5→Regal Medical Group

ROSEMEAD

ONG, ANTONIO

3505 Hart Ave Ste 202
 Rosemead, Ca 91770-1770
 (626) 401-1166
 Office Hour: M - F: 8:00 am - 4:00 pm;Sat,Sun:
 Closed
 A36630E2→Allied Physicians Ipa (network
 Med. Mgmt)
 A36630E→Global Care Ipa (medpoint Mgmt)
 A36630E7→Lakeside Medical Group
 A36630E10→Prospect - Maverick
 A36630E9→Regal Medical Group

ROWLAND HEIGHTS

BAE, STEVE

1661 Hanover Rd Ste 227
Rowland Heights, Ca 91748-1748
(213) 291-3228
Office Hour: M,Tu,W,F,Sat,Sun: Closed;Th:
10:00 am - 12:00 pm
A82405E2→Applecare Medical Group St
Francis
A82405E→Preferred Ipa Of California

SAN DIMAS

ATIL, PLARIDEL

1330 W Covina Blvd Ste 101
San Dimas, Ca 91773-1773
(626) 335-0208
Office Hour: M - F: 8:00 am - 4:00 pm;Sat,Sun:
Closed
Languages:English
A25167E→Regal Medical Group

SAN GABRIEL

WU, JAMES

330 W Las Tunas Dr Ste 3
San Gabriel, Ca 91776-1776
(585) 354-3632
Office Hour: M - F: 8:00 am - 4:00 pm;Sat,Sun:
Closed
Languages:English
A95821E2→Allied Physicians Ipa (network
Med. Mgmt)
A95821E4→Citrus Valley Physicians Group
A95821E→Health Care La Ipa (medpoint
Mgmt)

SAN PEDRO

HEILBRON, MAURICIO

1360 W 6th St Ste 315
San Pedro, Ca 90732-0732
(562) 296-8050
Office Hour: M - F: 8:00 am - 5:00 pm;Sat,Sun:
Closed
Languages:English
G82239E2→Healthcare Partners Medical
Group

SOUTH GATE

MEHRIZI, NASSER

9914 San Juan Ave
South Gate, Ca 90280-0280
(323) 569-6979
Office Hour: M - F: 9:00 am - 5:30 pm;Sat,Sun:
Closed
Languages:English
A48610E→Global Care Ipa (medpoint Mgmt)

SOUTH PASADENA

HILLS, DAWN

209 Fair Oaks Ave
South Pasadena, Ca 91030-1030
(626) 396-2900
Office Hour: M - F: 8:00 am - 5:00 pm;Sat,Sun:
Closed
Languages:English
G34407E→Healthcare Partners Medical
Group

PAZ, ISAAC

209 Fair Oaks Ave
South Pasadena, Ca 91030-1030
(626) 396-2900
Office Hour: M - F: 8:00 am - 5:00 pm;Sat,Sun:
Closed
Languages:English
A48296E5→Sierra Medical Group

TRISAL, VIJAY

209 Fair Oaks Ave
South Pasadena, Ca 91030-1030
(626) 396-2900
Office Hour: M - F: 8:00 am - 5:00 pm;Sat,Sun:
Closed
Languages:English
A78977E3→High Desert Medical Group
A78977E5→Sierra Medical Group

TARZANA

COSENZA, CARLOS

18411 Clark St Ste 305
Tarzana, Ca 91356-1356
(818) 558-7700
Office Hour: M - F: 9:00 am - 5:00 pm;Sat,Sun:
Closed
A53355E7→Regal Medical Group

HOFFMAN, ALLEN

18411 Clark St Ste 305
Tarzana, Ca 91356-1356
(818) 558-7700
Office Hour: M,Tu: 9:00 am - 5:00
pm;W,Th,F: 8:00 am - 4:00 pm;Sat,Sun:
Closed
Languages:English
G72104E2→Lakeside Medical Group

NASSOURA, ZAHY

18226 Ventura Blvd Ste 102
Tarzana, Ca 91356-1356
(818) 345-6126
Office Hour: M - F: 8:30 am - 5:00 pm;Sat,Sun:
Closed
A62315E5→Lakeside Medical Group
A62315E8→Regal Medical Group

TORRANCE

ASCH, MORRIS

21840 Normandie Ave Ste 1100
Torrance, Ca 90502-0502
(310) 222-5133
Office Hour: M - F: 8:00 am - 4:00 pm;Sat,Sun:
Closed
Languages:English
G12676E→Healthcare Partners Medical
Group

CHAN, TONY

23451 Madison St Ste 340
Torrance, Ca 90505-0505
(310) 373-3686
Office Hour: M - F: 9:00 am - 5:00 pm;Sat,Sun:
Closed
Languages:English
A95325E→Healthcare Partners Medical
Group

KAVIANI, AMIR

23451 Madison St Ste 340
Torrance, Ca 90505-0505
(310) 373-3686
Office Hour: M - F: 9:00 am - 5:00 pm;Sat,Sun:
Closed
Languages:English
A68655E→Healthcare Partners Medical
Group

KRAM, HARRY

3445 Pacific Coast Hwy Ste 230
Torrance, Ca 90505-0505
(310) 326-3800
Office Hour: M - F: 9:00 am - 5:00 pm;Sat,Sun:
Closed
Languages:English
G52608E2→Global Care Ipa (medpoint
Mgmt)
G52608E3→Health Care La Ipa (medpoint
Mgmt)

MADORIN, CATHERINE

23451 Madison St Ste 340
Torrance, Ca 90505-0505
(310) 373-6864
Office Hour: M - F: 8:00 am - 5:00 pm;Sat,Sun:
Closed
Languages:English
A125122E→Healthcare Partners Medical
Group

MURALIRAJ, VIJAY

23451 Madison St Ste 340
Torrance, Ca 90505-0505
(310) 373-6864
Office Hour: M - F: 8:00 am - 5:00 pm;Sat,Sun:
Closed
Languages:English
A120466E→Healthcare Partners Medical
Group

NGUYEN, SON

23451 Madison St Ste 340
Torrance, Ca 90505-0505
(310) 373-3686
Office Hour: M - F: 9:00 am - 5:00 pm;Sat,Sun:
Closed
Languages:English
A104958E→Healthcare Partners Medical
Group

VALENCIA

CONTRERAS, LOUIE-MARC

27420 Tourney Rd Ste 210
Valencia, Ca 91355-1355
(661) 253-1353
Office Hour: M - F: 8:30 am - 4:00 pm;Sat,Sun:
Closed
A72134E4→Lakeside Medical Group
A72134E6→Regal Medical Group

SENOFSKY, GREGORY

23929 Mcbean Pkwy Ste 215
Valencia, Ca 91355-1355
(661) 723-6675
Office Hour: M - F: 8:00 am - 5:00 pm;Sat,Sun:
Closed
Languages:English,Spanish
A42817E3→High Desert Medical Group
A42817E4→Lakeside Medical Group
A42817E5→Regal Medical Group

SINGH, RANBIR

27420 Tourney Rd Ste 210
Valencia, Ca 91355-1355
(661) 253-1353
Office Hour: M - F: 9:00 am - 5:00 pm;Sat,Sun:
Closed
Languages:English
A40255E2→Lakeside Medical Group

VAN NUYS

AZIZ, IHAB

16917 Enadia Way
Van Nuys, Ca 91406-1406
(818) 401-1010
Office Hour: M - F: 9:00 am - 5:00 pm;Sat,Sun:
Closed
A66104E4→Lakeside Medical Group
A66104E6→Regal Medical Group

DEL JUNCO, TIRSO

6815 Noble Ave Ste 410
Van Nuys, Ca 91405-1405
(818) 997-5000
Office Hour: M,Tu: 9:00 am - 5:00
pm;W,Th,F,Sat,Sun: Closed
Languages:English
A41067E2→Global Care Ipa (medpoint
Mgmt)
A41067E3→Health Care La Ipa (medpoint
Mgmt)
A41067E6→Lakeside Medical Group
A41067E7→Regal Medical Group

HEMMATI, SAID

15211 Vanowen St Ste 205
Van Nuys, Ca 91405-1405
(818) 994-1931
Office Hour: M - F: 8:00 am - 5:00 pm;Sat,Sun:
Closed
Languages:English
A34713E4→Citrus Valley Physicians Group
A34713E2→Health Care La Ipa (medpoint
Mgmt)
A34713E→Preferred Ipa Of California

KOSARI, KAMBIZ

6850 Sepulveda Blvd Ste 210
Van Nuys, Ca 91405-1405
(855) 846-4712
Office Hour: M - F: 9:00 am - 5:00 pm;Sat,Sun:
Closed
Languages:English
A94773E→Health Care La Ipa (medpoint
Mgmt)

LOMIS, THOMAS

15211 Vanowen St Ste 208
Van Nuys, Ca 91405-1405
(818) 782-3299
Office Hour: M - F: 8:30 am - 4:30 pm;Sat,Sun:
Closed
Languages:English
G83600E2→Global Care Ipa (medpoint
Mgmt)
G83600E4→Lakeside Medical Group
G83600E5→Regal Medical Group

WEST COVINA

BAUTISTA, JOSE

1300 S Sunset Ave
West Covina, Ca 91790-1790
(626) 665-6704
Office Hour: M,Tu: 9:00 am - 5:00
pm;W,Th,F,Sat,Sun: Closed
Languages:English
A35250E→Altamed Health Services
Corporation

EDILLON, EDWIN

906 S Sunset Ave Ste 102
West Covina, Ca 91790-1790
(626) 338-1016
Office Hour: M - F: 8:00 am - 5:00 pm;Sat,Sun:
Closed
Languages:English
A38045E2→Healthcare Partners Medical
Group
A38045E3→Superior Choice Medical Group
Inc
222 N Sunset Ave Ste F
West Covina, Ca 91790-1790
(626) 338-1016
Office Hour: M - F: 8:00 am - 4:00 pm;Sat,Sun:
Closed
Languages:English
A38045E→Citrus Valley Physicians Group

HAMEED, KHAN

1135 S Sunset Ave Ste 305
West Covina, Ca 91790-1790
(626) 337-3500
Office Hour: M - F: 9:00 am - 5:00 pm;Sat,Sun:
Closed
A37664E6→Allied Physicians Ipa (network
Med. Mgmt)
A37664E3→Citrus Valley Physicians Group
A37664E4→Lakeside Medical Group
A37664E5→Regal Medical Group
1135 S Sunset Ave Ste 302
West Covina, Ca 91790-1790
(626) 337-7350
Office Hour: M - F: 9:00 am - 5:00 pm;Sat,Sun:
Closed
Languages:English
A37664E→Healthcare Partners Medical
Group

MAGLUNOG, ALEXANDER

1250 S Sunset Ave Ste 201
West Covina, Ca 91790-1790
(626) 962-3254
Office Hour: M - F: 8:00 am - 4:00 pm;Sat,Sun:
Closed
Languages:English
A42381E→Allied Physicians Ipa (network
Med. Mgmt)
A42381E3→Lakeside Medical Group
A42381E4→Regal Medical Group

YEO, JAMES

2416 Crescent View dr
West Covina, Ca 91791-1791
(626) 919-9250
Office Hour: M - F: 9:00 am - 5:00 pm;Sat,Sun:
Closed
Languages:English
A19778E3→Lakeside Medical Group

WEST HILLS

CANDELA, FRANK

7320 Woodlake Ave Ste 380
West Hills, Ca 91307-1307
(818) 226-9030
Office Hour: M - F: 9:00 am - 5:30 pm;Sat,Sun:
Closed
Languages:English
G65923E2→Lakeside Medical Group
G65923E3→Regal Medical Group

NASSOURA, ZAHY

23101 Sherman Pl Ste 302
West Hills, Ca 91307-1307
(818) 883-0313
Office Hour: M - F: 8:30 am - 5:00 pm;Sat,Sun:
Closed
Languages:Arabic,English,French
A62315E6→Lakeside Medical Group
A62315E9→Regal Medical Group

PAYA, MAHBOD

7320 Woodlake Ave Ste 170
West Hills, Ca 91307-1307
(818) 888-8709
Office Hour: M - F: 9:00 am - 5:00 pm;Sat,Sun:
Closed
Languages:English
A77354E→Healthcare Partners Medical
Group
A77354E3→Lakeside Medical Group
A77354E4→Regal Medical Group

SCHREIER, DAVID

7320 Woodlake Ave Ste 380
West Hills, Ca 91307-1307
(818) 226-9030
Office Hour: M - F: 9:00 am - 5:00 pm;Sat,Sun:
Closed
Languages:English
G77064E2→Lakeside Medical Group
G77064E3→Regal Medical Group

WHITTIER

KRONSON, JEFFREY

12291 Washington Blvd Ste 102
Whittier, Ca 90606-0606
(562) 698-2291
Office Hour: M - F: 9:00 am - 5:00 pm;Sat,Sun:
Closed
Languages:Spanish
A53023E3→Applecare Medical Group
(downey And Select Regions)
A53023E5→Regal Medical Group

SPIWAK, JOSE

15141 Whittier Blvd Ste 250
Whittier, Ca 90603-0603
(562) 698-0271
Office Hour: M - F: 9:00 am - 5:00 pm;Sat,Sun:
Closed
Languages:English
A32316E8→Applecare Medical Group
(downey And Select Regions)
A32316E6→Applecare Medical Group St
Francis
A32316E16→Citrus Valley Physicians Group
A32316E4→Health Care La Ipa (medpoint
Mgmt)

SURGERY - HAND

ALHAMBRA

TSAI, EUGENE

707 S Garfield Ave Ste 201
Alhambra, Ca 91801-1801
(626) 282-1600
Office Hour: M - F: 8:00 am - 4:00 pm;Sat,Sun:
Closed
G85849E→Preferred Ipa Of California

BURBANK

RAVEN, RAYMOND

2625 W Alameda Ave Ste 116
Burbank, Ca 91505-1505
(818) 841-3936
Office Hour: M: 1:00 pm - 4:00 pm;Tu,F: 8:00
am - 4:00 pm;W: 9:00 am - 5:00 pm;Th: 8:00
am - 11:00 pm;Sat,Sun: Closed
Languages:English
A66365E2→Lakeside Medical Group

LANCASTER

BALFOUR, GEORGE

412 W Avenue J Ste D
Lancaster, Ca 93534-3534
(661) 948-0385
Office Hour: M,W,Th,F: 9:00 am - 5:00
pm;Tu: 2:00 pm - 6:00 pm;Sat,Sun: Closed
Languages:English,Spanish
G27276E5→High Desert Medical Group
G27276E6→High Desert Medical Group
G27276E10→Lakeside Medical Group
G27276E9→Lakeside Medical Group

POMONA

LEE, DANIEL

1902 Royalty Dr Ste 130
Pomona, Ca 91767-1767
(909) 629-4604
Office Hour: M - F: 9:00 am - 5:00 pm;Sat,Sun:
Closed
Languages:English,Spanish
A109759E2→Pomona Valley Medical Group

SAN DIMAS

CHOI, JOON

1334 W Covina Blvd Ste 105
San Dimas, Ca 91773-1773
(909) 599-9088
Office Hour: M - F: 9:00 am - 5:00 pm;Sat,Sun:
Closed
Languages:English
A102076E→Healthcare Partners Medical
Group

VAN NUYS

BALFOUR, GEORGE

14624 Sherman Way Ste 303
Van Nuys, Ca 91405-1405
(818) 902-2800
Office Hour: M - F: 8:00 am - 5:00 pm;Sat,Sun:
Closed
Languages:English
G27276E11→Healthcare Partners Medical
Group
G27276E3→High Desert Medical Group
G27276E4→High Desert Medical Group
G27276E7→Lakeside Medical Group
G27276E8→Lakeside Medical Group

SURGERY - NEUROLOGICAL

ARCADIA

AMIRNOVIN, RAMIN

1015 N 1st Ave
Arcadia, Ca 91006-1006
(909) 450-0369
Office Hour: M - F: 9:00 am - 5:00 pm;Sat,Sun:
Closed
A98619E5→Lakeside Medical Group
A98619E7→Regal Medical Group

DISNEY, LEW

1015 N 1st Ave
Arcadia, Ca 91006-1006
(909) 450-0369
Office Hour: M - F: 9:00 am - 5:00 pm;Sat,Sun:
Closed
Languages:English,Spanish
A49362E4→Lakeside Medical Group
A49362E7→Regal Medical Group

LEDERHAUS, SCOTT

1015 N 1st Ave
Arcadia, Ca 91006-1006
(909) 450-0369
Office Hour: M - F: 9:00 am - 5:00 pm;Sat,Sun:
Closed
Languages:English,Spanish
G44897E6→Lakeside Medical Group
G44897E8→Regal Medical Group

RODRIGUEZ, JOSE

1015 N 1st Ave
Arcadia, Ca 91006-1006
(909) 450-0369
Office Hour: M - F: 9:00 am - 5:00 pm;Sat,Sun:
Closed
G49547E5→Lakeside Medical Group
G49547E7→Regal Medical Group

BURBANK

LEE, JOUNG

501 S Buena Vista st
Burbank, Ca 91505-1505
(818) 847-3251
Office Hour: M - F: 9:00 am - 5:00 pm;Sat,Sun:
Closed
G88061E→Seoul Medical Group

SALEM, AYMAN

201 S Buena Vista St Ste 410
Burbank, Ca 91505-1505
(818) 562-6400
Office Hour: M - F: 8:00 am - 4:00 pm;Sat,Sun:
Closed
Languages:English
A55276E→Family Care Specialists Medical
Group
A55276E2→Preferred Ipa Of California

191 S Buena Vista St Ste 370
Burbank, Ca 91505-1505
(818) 558-5977
Office Hour: M - F: 8:00 am - 5:00 pm;Sat,Sun:
Closed
Languages:English
A55276E5→Citrus Valley Physicians Group
A55276E3→Global Care Ipa (medpoint
Mgmt)
A55276E8→Health Care La Ipa (medpoint
Mgmt)
A55276E6→Lakeside Medical Group
A55276E7→Regal Medical Group

CULVER CITY

ARMSTRONG, IAN
3831 Hughes Ave Ste 105
Culver City, Ca 90232-0232
(310) 557-0741
Office Hour: M - F: 8:00 am - 5:00 pm;Sat,Sun:
Closed
Languages:English
A50707E→Global Care Ipa (medpoint Mgmt)
A50707E2→Health Care La Ipa (medpoint
Mgmt)

DOWNEY

DEERE, HARLEY
11480 Brookshire Ave Ste 106
Downey, Ca 90241-0241
(562) 862-1134
Office Hour: M - F: 8:00 am - 4:00 pm;Sat,Sun:
Closed
Languages:English
C24148E2→Global Care Ipa (medpoint
Mgmt)
C24148E→Prospect Medical Group Los
Angeles Inc
C24148E10→Regal Medical Group
8043 2nd St Ste 105
Downey, Ca 90241-0241
(562) 862-1134
Office Hour: M - F: 8:30 am - 5:00 pm;Sat,Sun:
Closed
Languages:English,Spanish
C24148E7→Applecare Medical Group
(downey And Select Regions)
C24148E8→Applecare Medical Group St
Francis
DUONG, DUC
11480 Brookshire Ave Ste 106
Downey, Ca 90241-0241
(562) 862-1134
Office Hour: M - Th: 8:30 am - 5:00 pm;F: 8:30
am - 4:00 pm;Sat,Sun: Closed
G84028E2→Global Care Ipa (medpoint
Mgmt)
G84028E3→Health Care La Ipa (medpoint
Mgmt)

8043 2nd St Ste 105
Downey, Ca 90241-0241
(562) 862-1134
Office Hour: M - F: 8:00 am - 4:00 pm;Sat,Sun:
Closed
Languages:English,Spanish
G84028E7→Applecare Medical Group
(downey And Select Regions)
G84028E8→Applecare Medical Group St
Francis

LEMAY, DANIEL
11480 Brookshire Ave Ste 106
Downey, Ca 90241-0241
(562) 862-1134
Office Hour: M - F: 8:30 am - 5:00 pm;Sat,Sun:
Closed
G74285E2→Global Care Ipa (medpoint
Mgmt)
G74285E5→Health Care La Ipa (medpoint
Mgmt)
G74285E→Prospect Medical Group Los
Angeles Inc
G74285E9→Regal Medical Group

ENCINO

FEUERMAN, TONY
16133 Ventura Blvd Ste 1105
Encino, Ca 91436-1436
(818) 905-9642
Office Hour: M - F: 9:00 am - 5:00 pm;Sat,Sun:
Closed
Languages:English
G53203E3→Lakeside Medical Group
G53203E5→Regal Medical Group
GRAVELY, LANCE
16661 Ventura Blvd Ste 506
Encino, Ca 91436-1436
(323) 221-1302
Office Hour: M - F: 8:30 am - 5:00 pm;Sat,Sun:
Closed
Languages:English
A87871E2→Lakeside Medical Group
A87871E3→Regal Medical Group

GRAVORI, TOORAJ
16311 Ventura Blvd Ste 1065
Encino, Ca 91436-1436
(818) 390-0910
Office Hour: M - F: 9:00 am - 5:00 pm;Sat,Sun:
Closed
Languages:English
A75506E→Healthcare Partners Medical
Group

YADEGAR, SASAN
16311 Ventura Blvd Ste 1205
Encino, Ca 91436-1436
(818) 783-2616
Office Hour: M - F: 8:00 am - 4:00 pm;Sat,Sun:
Closed
Languages:English
G72739E3→Health Care La Ipa (medpoint
Mgmt)

GLENDALE

RO, KYOO
435 Arden Ave Ste 380
Glendale, Ca 91203-1203
(818) 240-5241
Office Hour: M - F: 9:00 am - 5:00 pm;Sat,Sun:
Closed
Languages:English
A26079E→Allied Physicians Ipa (network
Med. Mgmt)
A26079E3→Citrus Valley Physicians Group
A26079E6→Lakeside Medical Group
A26079E5→Regal Medical Group

THOMPSON, DAVID
435 Arden Ave Ste 560
Glendale, Ca 91203-1203
(818) 240-9041
Office Hour: M - F: 9:00 am - 5:00 pm;Sat,Sun:
Closed
Languages:English
G19061E5→Lakeside Medical Group
G19061E7→Regal Medical Group

TIWARI, RAJENDRA
1500 S Central Ave Ste 314
Glendale, Ca 91204-1204
(818) 244-5117
Office Hour: M - F: 9:00 am - 5:00 pm;Sat,Sun:
Closed
Languages:English
A26099E→Allied Physicians Ipa (network
Med. Mgmt)
A26099E4→Lakeside Medical Group
A26099E5→Regal Medical Group

ZUCKERMAN, ISRAEL
633 N Central Ave Ste 307
Glendale, Ca 91203-1203
(818) 246-8183
Office Hour: M - F: 1:00 pm - 5:00
pm;Sat,Sun: Closed
Languages:English
G6886E2→Lakeside Medical Group

INGLEWOOD

YADEGAR, SASAN
501 E Hardy St Ste 407
Inglewood, Ca 90301-0301
(310) 673-7724
Office Hour: M - F: 8:00 am - 4:00 pm;Sat,Sun:
Closed
Languages:English
G72739E→Global Care Ipa (medpoint Mgmt)
G72739E2→Health Care La Ipa (medpoint
Mgmt)

LANCASTER

DHILLON, MANPRIT
44902 10th St W
Lancaster, Ca 93534-3534
(661) 945-6931
Office Hour: M - F: 8:00 am - 5:00 pm;Sat,Sun:
Closed
A75869E4→Sierra Medical Group

42135 10th St W Ste 301
Lancaster, Ca 93534-3534
(661) 945-6931
Office Hour: M - F: 9:00 am - 5:00 pm;Sat,Sun:
Closed
Languages:English
A75869E5→High Desert Medical Group

FARRUKH, ABDALLAH
44902 10th St W
Lancaster, Ca 93534-3534
(661) 945-6931
Office Hour: M - F: 8:00 am - 5:00 pm;Sat,Sun:
Closed

C40576E4→Sierra Medical Group
42135 10th St W Ste 301
Lancaster, Ca 93534-3534
(661) 945-6931
Office Hour: M - F: 9:00 am - 5:00 pm;Sat,Sun:
Closed
Languages:English
C40576E5→High Desert Medical Group

MISRA, MUKESH
44902 10th St W
Lancaster, Ca 93534-3534
(661) 945-6931
Office Hour: M - F: 9:00 am - 5:00 pm;Sat,Sun:
Closed
Languages:English,Hindi
A95774E5→Sierra Medical Group

LONG BEACH

CEVERHA, BARRY
2865 Atlantic Ave Ste 202
Long Beach, Ca 90806-0806
(562) 427-7538
Office Hour: M - F: 9:00 am - 5:00 pm;Sat,Sun:
Closed
Languages:English
G29654E→Healthcare Partners Medical
Group

DEERE, HARLEY
1045 Atlantic Ave Ste 619
Long Beach, Ca 90813-0813
(562) 432-7040
Office Hour: M - F: 8:30 am - 5:00 pm;Sat,Sun:
Closed
Languages:English
C24148E9→Regal Medical Group

FARIN, AZADEH
2865 Atlantic Ave Ste 202
Long Beach, Ca 90806-0806
(562) 427-5388
Office Hour: M - F: 8:00 am - 4:00 pm;Sat,Sun:
Closed
Languages:English
A88731E2→Allied Pacific Ipa

LEMAY, DANIEL
1045 Atlantic Ave Ste 619
Long Beach, Ca 90813-0813
(562) 432-7040
Office Hour: M - F: 8:30 am - 5:00 pm;Sat,Sun:
Closed
Languages:English,Spanish
G74285E3→Global Care Ipa (medpoint
Mgmt)
G74285E4→Health Care La Ipa (medpoint
Mgmt)
G74285E8→Regal Medical Group

LOS ANGELES

BADR, YASER
1701 E Cesar E Chavez Ave Ste 356
Los Angeles, Ca 90033-0033
(323) 352-3000
Office Hour: M - F: 9:00 am - 5:00 pm;Sat,Sun:
Closed
Languages:English
A126895E→Citrus Valley Physicians Group
A126895E2→Prospect - Maverick

EDELMAN, FREDRIC
8610 S Sepulveda Blvd Ste 205
Los Angeles, Ca 90045-0045
(310) 641-4487
Office Hour: M - F: 9:00 am - 5:00 pm;Sat,Sun:
Closed
Languages:English
G15613E2→Health Care La Ipa (medpoint
Mgmt)

HABIBI, MEHDI
1300 N Vermont Ave Ste 504
Los Angeles, Ca 90027-0027
(323) 665-4690
Office Hour: M - F: 8:00 am - 4:00 pm;Sat,Sun:
Closed
Languages:English
A39878E3→Allied Physicians Ipa (network
Med. Mgmt)
A39878E4→Altamed Health Services
Corporation

LEKOVIC, GREGORY
2100 W 3rd st
Los Angeles, Ca 90057-0057
(213) 483-9930
Office Hour: M - F: 9:00 am - 5:00 pm;Sat,Sun:
Closed
Languages:English,German
A105069E2→Lakeside Medical Group
A105069E3→Regal Medical Group

MCCOMB, JAMES
4650 W Sunset Blvd
Los Angeles, Ca 90027-0027
(323) 699-2169
Office Hour: M - F: 7:30 am - 5:30 pm;Sat,Sun:
Closed
G12346E→Health Care La Ipa (medpoint
Mgmt)

XIE, SEAN
1414 S Grand Ave Ste 100
Los Angeles, Ca 90015-0015
(213) 977-1102
Office Hour: M - F: 8:00 am - 4:00 pm;Sat,Sun:
Closed
Languages:English
A85370E7→Allied Physicians Ipa (network
Med. Mgmt)
1245 Wilshire Blvd Ste 305
Los Angeles, Ca 90017-0017
(213) 977-1102
Office Hour: M: 9:00 am - 5:00
pm;Tu,Th,Sat,Sun: Closed;W: 1:00 pm - 5:00
pm;F: 9:00 am - 1:00 pm
Languages:English
A85370E2→Altamed Health Services
Corporation
A85370E5→Global Care Ipa (medpoint
Mgmt)
A85370E6→Health Care La Ipa (medpoint
Mgmt)
A85370E4→Regal Medical Group

LOS FELIZ

HABIBI, MEHDI
1300 N Vermont Ave
Los Feliz, Ca 90027-0027
(323) 665-4690
Office Hour: M,W: 9:00 am - 5:00
pm;Tu,Sat,Sun: Closed;Th: 1:00 pm - 5:00
pm;F: 9:00 am - 1:00 pm
Languages:English
A39878E→Global Care Ipa (medpoint Mgmt)
A39878E2→Health Care La Ipa (medpoint
Mgmt)

RO, KYOO
1300 N Vermont Ave
Los Feliz, Ca 90027-0027
(888) 590-3883
Office Hour: M - F: 9:00 am - 5:00 pm;Sat,Sun:
Closed
Languages:English
A26079E4→Citrus Valley Physicians Group

MISSION HILLS

QUINONEZ, RAFAEL
11550 Indian Hills Rd Ste 381
Mission Hills, Ca 91345-1345
(818) 361-1506
Office Hour: M - F: 9:00 am - 5:00 pm;Sat,Sun:
Closed
Languages:English
C41518E→Healthcare Partners Medical
Group
C41518E3→Lakeside Medical Group

NORTH HOLLYWOOD

SEHATI, NOUZHAN

12922 Victory Blvd
 North Hollywood, Ca 91606-1606
 (818) 760-2800
 Office Hour: M - F: 9:00 am - 6:00 pm;Sat:
 9:00 am - 2:00 pm;Sun: Closed
 Languages:English
 A79713E2→Citrus Valley Physicians Group

NORTHRIDGE

GANTWERKER, BRIAN

18350 Roscoe Blvd Ste 318
 Northridge, Ca 91325-1325
 (310) 694-4830
 Office Hour: M - F: 9:00 am - 5:00 pm;Sat,Sun:
 Closed
 Languages:English
 A109316E→Healthcare Partners Medical
 Group

TABAN, ASHER

18350 Roscoe Blvd Ste 304
 Northridge, Ca 91325-1325
 (818) 993-3606
 Office Hour: M - F: 9:00 am - 5:00 pm;Sat,Sun:
 Closed
 Languages:English
 A30808E→Healthcare Partners Medical
 Group

PASADENA

FINEMAN, IGOR

630 S Raymond Ave Unit 301
 Pasadena, Ca 91105-1105
 (626) 535-5955
 Office Hour: M - F: 9:00 am - 5:00 pm;Sat,Sun:
 Closed
 Languages:English
 A55380E→Healthcare Partners Medical
 Group
 630 S Raymond Ave Ste 301
 Pasadena, Ca 91105-1105
 (626) 535-9552
 Office Hour: M - F: 9:00 am - 5:00 pm;Sat,Sun:
 Closed
 Languages:English,Russian
 A55380E3→Lakeside Medical Group

MINASSIAN, HAIG

630 S Raymond Ave Unit 330
 Pasadena, Ca 91105-1105
 (626) 793-8194
 Office Hour: M,Tu,W,F: 9:00 am - 5:00
 pm;Th: 2:00 pm - 5:00 pm;Sat,Sun: Closed
 Languages:English
 G25816E3→Lakeside Medical Group

ROSS, IAN

630 S Raymond Ave Unit 330
 Pasadena, Ca 91105-1105
 (626) 793-3819
 Office Hour: M - F: 9:00 am - 5:00 pm;Sat,Sun:
 Closed
 Languages:English
 G87566E→Healthcare Partners Medical
 Group
 G87566E3→Lakeside Medical Group

POMONA

AMIRNOVIN, RAMIN

255 E Bonita Ave Bldg 9
 Pomona, Ca 91767-1767
 (909) 450-0369
 Office Hour: M - F: 9:00 am - 5:00 pm;Sat,Sun:
 Closed
 A98619E6→Lakeside Medical Group
 A98619E8→Regal Medical Group

BAHARI, ABBAS

160 E Artesia St Ste 220
 Pomona, Ca 91767-1767
 (909) 865-1020
 Office Hour: M - F: 8:00 am - 5:30 pm;Sat,Sun:
 Closed
 Languages:English
 A121722E2→Pomona Valley Medical Group
 160 E Artesia St Ste 360
 Pomona, Ca 91767-1767
 (909) 865-1020
 Office Hour: M - F: 8:30 am - 5:00 pm;Sat,Sun:
 Closed

Languages:Spanish
 A121722E→Health Care La Ipa (medpoint
 Mgmt)

BREKHUS, SHARYN

160 E Artesia St Ste 220
 Pomona, Ca 91767-1767
 (909) 865-1020
 Office Hour: M - F: 9:00 am - 5:00 pm;Sat,Sun:
 Closed
 Languages:English
 A56126E6→Pomona Valley Medical Group
 160 E Artesia St Ste 360
 Pomona, Ca 91767-1767
 (909) 865-1020
 Office Hour: M - F: 9:00 am - 5:00 pm;Sat,Sun:
 Closed

Languages:English,Spanish
 A56126E→Health Care La Ipa (medpoint
 Mgmt)

A56126E2→Lakeside Medical Group
 A56126E3→Regal Medical Group

CUTLER, AARON

2895 N Towne Ave
 Pomona, Ca 91767-1767
 (909) 267-7495
 Office Hour: M - F: 9:00 am - 5:00 pm;Sat,Sun:
 Closed
 Languages:English
 A104463E2→Citrus Valley Physicians Group

255 E Bonita Ave Bldg 9
 Pomona, Ca 91767-1767
 (909) 450-0369
 Office Hour: M - F: 8:00 am - 4:00 pm;Sat,Sun:
 Closed
 Languages:English
 A104463E→Allied Physicians Ipa (network
 Med. Mgmt)

DISNEY, LEW

255 E Bonita Ave Bldg 9
 Pomona, Ca 91767-1767
 (909) 450-0369
 Office Hour: M,Tu,W,F: 9:00 am - 5:00
 pm;Th,Sat,Sun: Closed
 A49362E3→Citrus Valley Physicians Group
 A49362E5→Lakeside Medical Group
 A49362E6→Lakeside Medical Group
 A49362E8→Regal Medical Group
 A49362E9→Regal Medical Group

LEDERHAUS, SCOTT

255 E Bonita Ave Bldg 9
 Pomona, Ca 91767-1767
 (909) 450-0369
 Office Hour: M - F: 8:00 am - 4:00 pm;Sat,Sun:
 Closed
 Languages:English
 G44897E5→Citrus Valley Physicians Group
 G44897E7→Lakeside Medical Group
 G44897E9→Regal Medical Group

MESIWALA, ALI

160 E Artesia St Ste 360
 Pomona, Ca 91767-1767
 (909) 865-1020
 Office Hour: M - F: 8:00 am - 4:00 pm;Sat,Sun:
 Closed
 Languages:English,Spanish
 A87133E→Health Care La Ipa (medpoint
 Mgmt)
 A87133E4→Lakeside Medical Group
 A87133E5→Regal Medical Group

RODRIGUEZ, JOSE

255 E Bonita Ave Bldg 9
 Pomona, Ca 91767-1767
 (909) 450-0369
 Office Hour: M - F: 9:00 am - 5:00 pm;Sat,Sun:
 Closed
 G49547E6→Lakeside Medical Group
 G49547E8→Regal Medical Group

SCHWEITZER, JEFFREY

160 E Artesia St Ste 360
 Pomona, Ca 91767-1767
 (909) 865-1020
 Office Hour: M - F: 9:00 am - 5:00 pm;Sat,Sun:
 Closed
 Languages:English
 G61930E6→Lakeside Medical Group
 G61930E→Pomona Valley Medical Group
 G61930E7→Regal Medical Group

SAN PEDRO

NABAVI, NOSRAT
 1360 W 6th St Ste 160
 San Pedro, Ca 90732-0732
 (310) 548-8551
 Office Hour: M - F: 9:00 am - 5:00 pm;Sat,Sun:
 Closed
 Languages:English
 A34124E→Healthcare Partners Medical
 Group
 A34124E3→Regal Medical Group

SNYDER, MELVIN
 1360 W 6th St Ste 160
 San Pedro, Ca 90732-0732
 (310) 540-0965
 Office Hour: M - F: 8:00 am - 4:00 pm;Sat,Sun:
 Closed
 Languages:English
 G24205E5→Healthcare Partners Medical
 Group

SHERMAN OAKS

EDELMAN, FREDRIC
 4849 Van Nuys Blvd Ste 217
 Sherman Oaks, Ca 91403-1403
 (818) 781-3350
 Office Hour: M - F: 9:00 am - 5:00 pm;Sat,Sun:
 Closed
 Languages:English
 G15613E5→Lakeside Medical Group
 G15613E6→Regal Medical Group

LAWNER, PABLO
 13320 Riverside Dr Ste 208
 Sherman Oaks, Ca 91423-1423
 (818) 783-3494
 Office Hour: M - F: 9:00 am - 5:00 pm;Sat,Sun:
 Closed
 Languages:English
 G43435E→Healthcare Partners Medical
 Group
 G43435E3→Lakeside Medical Group
 G43435E4→Regal Medical Group

SEHATI, NOUZHAN
 13320 Riverside Dr Ste 208
 Sherman Oaks, Ca 91423-1423
 (818) 783-4949
 Office Hour: M - F: 9:00 am - 5:00 pm;Sat,Sun:
 Closed
 Languages:English,Persian
 A79713E3→Lakeside Medical Group
 A79713E4→Regal Medical Group

SOUTH PASADENA

CHEN, MIKE
 209 Fair Oaks Ave
 South Pasadena, Ca 91030-1030
 (626) 775-5320
 Office Hour: M - F: 9:00 am - 5:00 pm;Sat,Sun:
 Closed
 Languages:English
 A97834E→Healthcare Partners Medical
 Group

JANDIAL, RAHUL
 209 Fair Oaks Ave
 South Pasadena, Ca 91030-1030
 (626) 775-5320
 Office Hour: M - F: 9:00 am - 5:00 pm;Sat,Sun:
 Closed
 Languages:English
 A77673E→Healthcare Partners Medical
 Group

TARZANA

LIKER, MARK
 5525 Etiwanda Ave Ste 211
 Tarzana, Ca 91356-1356
 (818) 827-2720
 Office Hour: M - F: 8:00 am - 5:00 pm;Sat,Sun:
 Closed
 A62368E2→Lakeside Medical Group
 A62368E3→Regal Medical Group

MOUW, GRAHAM
 5525 Etiwanda Ave Ste 324
 Tarzana, Ca 91356-1356
 (818) 708-9090
 Office Hour: M,W,F,Sat,Sun: Closed;Tu,Th:
 9:00 am - 12:00 pm
 A78281E→Health Care La Ipa (medpoint
 Mgmt)
 A78281E2→Lakeside Medical Group

TORRANCE

MORGAN, DAVID
 21350 Hawthorne Blvd Ste 176
 Torrance, Ca 90503-0503
 (310) 540-0965
 Office Hour: M - Th: 8:00 am - 5:00 pm;F: 8:00
 am - 3:00 pm;Sat,Sun: Closed
 Languages:English
 G32730E3→Regal Medical Group

SNYDER, MELVIN
 21350 Hawthorne Blvd Ste 176
 Torrance, Ca 90503-0503
 (310) 540-0965
 Office Hour: M - Th: 8:30 am - 5:00 pm;F: 8:30
 am - 12:00 pm;Sat,Sun: Closed
 Languages:English
 G24205E4→Regal Medical Group
 3400 Lomita Blvd Ste 104
 Torrance, Ca 90505-0505
 (310) 540-0965
 Office Hour: M - F: 8:00 am - 5:00 pm;Sat,Sun:
 Closed
 Languages:English
 G24205E7→Healthcare Partners Medical
 Group
 21320 Hawthorne Blvd Ste 128
 Torrance, Ca 90503-0503
 (310) 540-6908
 Office Hour: M - Th: 8:30 am - 5:00 pm;F: 8:30
 am - 12:00 pm;Sat,Sun: Closed
 Languages:English
 G24205E3→Regal Medical Group

VALLEY VILLAGE

ARMIN, SEAN
 12626 Riverside Dr Ste 101
 Valley Village, Ca 91607-1607
 (818) 766-6895
 Office Hour: M - F: 8:00 am - 5:00 pm;Sat,Sun:
 Closed
 Languages:English,Persian
 A88304E2→Lakeside Medical Group
 A88304E3→Regal Medical Group

VAN NUYS

EDELMAN, FREDRIC
 6815 Noble Ave Ste 410
 Van Nuys, Ca 91405-1405
 (818) 781-3350
 Office Hour: M - F: 8:00 am - 5:00 pm;Sat,Sun:
 Closed
 Languages:English
 G15613E→Health Care La Ipa (medpoint
 Mgmt)

WEST COVINA

ZINKE, DAVID
 1135 S Sunset Ave Ste 2
 West Covina, Ca 91790-1790
 (626) 814-4472
 Office Hour: M - F: 9:00 am - 5:00 pm;Sat,Sun:
 Closed
 Languages:English
 G26889E→Healthcare Partners Medical
 Group
 1135 S Sunset Ave Ste 315
 West Covina, Ca 91790-1790
 (626) 814-4721
 Office Hour: M - F: 8:00 am - 4:00 pm;Sat,Sun:
 Closed
 G26889E3→Citrus Valley Physicians Group
 G26889E4→Lakeside Medical Group

WEST HILLS

FEUERMAN, TONY
 7320 Woodlake Ave Ste 380
 West Hills, Ca 91307-1307
 (818) 774-7750
 Office Hour: M,Tu,W,F: 9:00 am - 5:00
 pm;Th: 9:00 am - 5:30 pm;Sat,Sun: Closed
 Languages:English
 G53203E4→Lakeside Medical Group
 G53203E6→Regal Medical Group

WHITTIER

MINASSIAN, HAIG
8135 Painter Ave Ste 300
Whittier, Ca 90602-0602
(562) 698-0679
Office Hour: M - F: 8:00 am - 5:00 pm;Sat,Sun:
Closed
Languages:English
G25816E4→Healthcare Partners Medical
Group

SURGERY - ORTHOPEDIC

AGOURA HILLS

LITOFF, JEROLD
29525 Canwood st
Agoura Hills, Ca 91301-1301
(818) 706-1235
Office Hour: M - F: 8:30 am - 5:30 pm;Sat,Sun:
Closed
Languages:English
A29343E→Regal Medical Group

ALHAMBRA

CHANG, JONATHAN
707 S Garfield Ave Ste 201
Alhambra, Ca 91801-1801
(626) 282-1600
Office Hour: M - F: 8:00 am - 4:00 pm;Sat,Sun:
Closed
Languages:English
G69039E2→Allied Physicians Ipa (network
Med. Mgmt)
G69039E→Preferred Ipa Of California

FARAC, RANDALL
707 S Garfield Ave Fl 2
Alhambra, Ca 91801-1801
(626) 282-1600
Office Hour: M - F: 8:00 am - 4:00 pm;Sat,Sun:
Closed
Languages:English
A97053E→Allied Physicians Ipa (network
Med. Mgmt)

PAK, SHANE
707 S Garfield Ave Ste 201
Alhambra, Ca 91801-1801
(626) 656-1324
Office Hour: M - F: 8:00 am - 4:00 pm;Sat,Sun:
Closed
Languages:English
C52715E2→Allied Physicians Ipa (network
Med. Mgmt)
C52715E→Preferred Ipa Of California

TAM, BENJAMIN
707 S Garfield Ave Ste 201
Alhambra, Ca 91801-1801
(626) 282-1600
Office Hour: M - F: 8:00 am - 4:00 pm;Sat,Sun:
Closed
G77807E2→Allied Physicians Ipa (network
Med. Mgmt)

G77807E→Preferred Ipa Of California
 TSAI, EUGENE
707 S Garfield Ave Ste 201
Alhambra, Ca 91801-1801
(626) 282-1600
Office Hour: M - F: 8:00 am - 4:00 pm;Sat,Sun:
Closed
Languages:English,Spanish
G85849E2→Allied Physicians Ipa (network
Med. Mgmt)
G85849E→Preferred Ipa Of California

YANG, ANTHONY
911 S Garfield Ave
Alhambra, Ca 91801-1801
(626) 282-8411
Office Hour: M,Tu: 9:00 am - 5:00
pm;W,Th,F,Sat,Sun: Closed
G82300E3→Allied Physicians Ipa (network
Med. Mgmt)
707 S Garfield Ave Ste 201
Alhambra, Ca 91801-1801
(626) 282-1600
Office Hour: M - F: 8:00 am - 4:00 pm;Sat,Sun:
Closed
Languages:English
G82300E2→Allied Physicians Ipa (network
Med. Mgmt)
G82300E→Preferred Ipa Of California

BURBANK

DARAKJIAN, HRAIR
2121 W Magnolia Blvd
Burbank, Ca 91506-1506
(818) 882-2228
Office Hour: M - F: 8:00 am - 5:00 pm;Sat,Sun:
Closed
G55678E5→Lakeside Medical Group
G55678E8→Regal Medical Group

FALKINSTEIN, YURI
2625 W Alameda Ave Ste 116
Burbank, Ca 91505-1505
(818) 841-3936
Office Hour: M: 1:00 pm - 4:00 pm;Tu: 8:00
am - 4:00 pm;W,Th: 8:00 am - 11:00 am;F:
9:00 am - 5:00 pm;Sat,Sun: Closed
A85756E2→Lakeside Medical Group

YACoubIAN, SHAHAN
2625 W Alameda Ave Ste 116
Burbank, Ca 91505-1505
(818) 841-3936
Office Hour: M: 8:00 am - 11:00 am;Tu: 9:00
am - 5:00 pm;W,Th: 8:00 am - 4:00 pm;F: 1:00
pm - 4:00 pm;Sat,Sun: Closed
Languages:Armenian,English
A95385E2→Lakeside Medical Group

YACoubIAN, STEPHAN
2625 W Alameda Ave Ste 116
Burbank, Ca 91505-1505
(818) 841-3936
Office Hour: M,W: 8:00 am - 4:00
pm;Tu,Th,F: 9:00 am - 5:00 pm;Sat,Sun:
Closed
A77306E2→Lakeside Medical Group

COVINA

BAST, STEVEN
420 W Rowland st
Covina, Ca 91723-1723
(626) 331-1641
Office Hour: M - F: 9:00 am - 5:00 pm;Sat,Sun:
Closed
Languages:English
A55098E→Healthcare Partners Medical
Group

REDDY, RANGA
172 W Badillo st
Covina, Ca 91723-1723
(626) 966-1818
Office Hour: M - F: 8:30 am - 5:30 pm;Sat,Sun:
Closed
Languages:English
A31764E2→Lakeside Medical Group
A31764E3→Regal Medical Group

SHAFER, JAMES
203 W Badillo st
Covina, Ca 91723-1723
(626) 332-6238
Office Hour: M - F: 8:00 am - 4:00 pm;Sat,Sun:
Closed
Languages:English
C26610E5→Allied Physicians Ipa (network
Med. Mgmt)
C26610E→Altamed Health Services
Corporation
C26610E3→Lakeside Medical Group
C26610E4→Regal Medical Group
C26610E6→Superior Choice Medical Group
Inc

YEE, LINCOLN
275 W San Bernardino rd
Covina, Ca 91723-1723
(626) 331-3311
Office Hour: M - F: 8:00 am - 4:00 pm;Sat,Sun:
Closed
Languages:English,Spanish
G48746E2→Altamed Health Services
Corporation
G48746E4→Lakeside Medical Group
G48746E5→Regal Medical Group

CULVER CITY

AHLUWALIA, RAJ
9808 Venice Blvd Ste 404
Culver City, Ca 90232-0232
(818) 392-8620
Office Hour: M - F: 8:00 am - 5:00 pm;Sat,Sun:
Closed
Languages:Spanish
A96910E8→Global Care Ipa (medpoint
Mgmt)

DOWNEY

PARK, KEVIN

11411 Brookshire Ave Ste 200
Downey, Ca 90241-0241
(562) 869-4421
Office Hour: M - F: 8:00 am - 5:00 pm;Sat,Sun:
Closed
A67776E2→Applecare Medical Group
(downey And Select Regions)
A67776E→Healthcare Partners Medical
Group
SHAMLOU, KOUROSH
11411 Brookshire Ave Ste 200
Downey, Ca 90241-0241
(562) 869-9442
Office Hour: M - F: 9:00 am - 5:00 pm;Sat,Sun:
Closed
Languages:English
G79362E→Healthcare Partners Medical
Group

DUARTE

BAUMGARTEN, MORRIS

931 Buena Vista St Ste 505
Duarte, Ca 91010-1010
(626) 357-9931
Office Hour: M - F: 8:00 am - 5:00 pm;Sat,Sun:
Closed
Languages:English
G43156E→Healthcare Partners Medical
Group

TAKELI, GLENN

931 Buena Vista St Ste 505
Duarte, Ca 91010-1010
(626) 357-9931
Office Hour: M - F: 8:00 am - 5:00 pm;Sat,Sun:
Closed
Languages:English
G35093E→Healthcare Partners Medical
Group

ENCINO

AHLUWALIA, RAJ

16661 Ventura Blvd Ste 507
Encino, Ca 91436-1436
(818) 392-8620
Office Hour: M - F: 9:00 am - 5:00 pm;Sat,Sun:
Closed
A96910E5→Lakeside Medical Group
A96910E7→Regal Medical Group

BROOKENTHAL, KEITH

5353 Balboa Blvd Ste 202
Encino, Ca 91316-1316
(818) 789-9449
Office Hour: M - F: 8:00 am - 5:00 pm;Sat,Sun:
Closed
A79821E4→Lakeside Medical Group
A79821E5→Regal Medical Group

GANJIANPOUR, RAMIN

17779 Ventura Blvd Ste 101
Encino, Ca 91316-1316
(818) 361-0136
Office Hour: M - F: 9:00 am - 6:00 pm;Sat,Sun:
Closed
A75503E→Health Care La Ipa (medpoint
Mgmt)

HOANG, QUYNH

5353 Balboa Blvd Ste 202
Encino, Ca 91316-1316
(818) 789-9449
Office Hour: M - F: 8:00 am - 5:00 pm;Sat,Sun:
Closed
Languages:Spanish
A103880E→Health Care La Ipa (medpoint
Mgmt)

KASIMIAN, STEPAN

17525 Ventura Blvd Ste 203
Encino, Ca 91316-1316
(818) 986-0200
Office Hour: M - F: 9:00 am - 6:00 pm;Sat,Sun:
Closed
Languages:English,German,Spanish,Turkish
A77961E4→Lakeside Medical Group
A77961E6→Regal Medical Group

ROZANSKY, ALISON

5353 Balboa Blvd Ste 202
Encino, Ca 91316-1316
(818) 789-9449
Office Hour: M - F: 8:00 am - 5:00 pm;Sat,Sun:
Closed
Languages:English
A103944E→Health Care La Ipa (medpoint
Mgmt)

SAMIMI, SOHEIL

16311 Ventura Blvd Ste 800
Encino, Ca 91436-1436
(818) 788-7343
Office Hour: M - Th: 8:00 am - 5:30 pm;F: 8:00
am - 4:30 pm;Sat,Sun: Closed
A43899E6→Lakeside Medical Group
A43899E9→Regal Medical Group

SHAYFER, SHAWN

16030 Ventura Blvd Ste 100
Encino, Ca 91436-1436
(818) 981-3688
Office Hour: M - F: 9:00 am - 5:00 pm;Sat,Sun:
Closed
Languages:English,Persian
G84464E3→Lakeside Medical Group
G84464E4→Regal Medical Group

GLENDALE

ARMAGAN, OSEP

1500 S Central Ave Ste 200b
Glendale, Ca 91204-1204
(818) 291-4010
Office Hour: M - F: 8:00 am - 5:00 pm;Sat,Sun:
Closed
G88110E→Lakeside Medical Group
G88110E2→Regal Medical Group

CEPKINIAN, VAHAN

222 W Eulalia St Ste 300
Glendale, Ca 91204-1204
(818) 547-0608
Office Hour: M - F: 9:00 am - 5:00 pm;Sat,Sun:
Closed
A71238E2→Lakeside Medical Group
A71238E3→Regal Medical Group

KARAYAN, SOOREN

1510 S Central Ave Ste 500
Glendale, Ca 91204-1204
(818) 507-7068
Office Hour: M - F: 9:00 am - 5:00 pm;Sat,Sun:
Closed
Languages:English
A31692E→Healthcare Partners Medical
Group
A31692E4→Lakeside Medical Group
A31692E5→Regal Medical Group

KASIMIAN, STEPAN

1505 Wilson Ter Ste 300
Glendale, Ca 91206-1206
(818) 500-9286
Office Hour: M - F: 9:00 am - 6:00 pm;Sat,Sun:
Closed
A77961E3→Lakeside Medical Group
A77961E5→Regal Medical Group

LEE, CHRISTOPHE

607 N Central Ave Ste 208
Glendale, Ca 91203-1203
(818) 550-9910
Office Hour: M - F: 8:00 am - 5:00 pm;Sat,Sun:
Closed
Languages:English,Korean,Spanish
G86203E4→Lakeside Medical Group
1500 S Central Ave Ste 321
Glendale, Ca 91204-1204
(818) 550-9910
Office Hour: M,Tu: 8:00 am - 4:00
pm;W,Th,F,Sat,Sun: Closed
Languages:English
G86203E→Family Care Specialists Medical
Group

LEE, DANIEL

607 N Central Ave Ste 208
Glendale, Ca 91203-1203
(818) 550-9910
Office Hour: M - F: 8:00 am - 4:00 pm;Sat,Sun:
Closed
Languages:English,Spanish
G86203E5→Preferred Ipa Of California

LEE, DANIEL

607 N Central Ave Ste 208
Glendale, Ca 91203-1203
(818) 550-9910
Office Hour: M - F: 8:00 am - 5:00 pm;Sat,Sun:
Closed
Languages:English,Korean
A67707E3→Lakeside Medical Group
435 Arden Ave Ste 530
Glendale, Ca 91203-1203
(818) 550-9910
Office Hour: M - F: 8:00 am - 4:00 pm;Sat,Sun:
Closed
Languages:English
A67707E6→Lakeside Medical Group
A67707E4→Preferred Ipa Of California

LEE, JAI

607 N Central Ave Ste 208
Glendale, Ca 91203-1203
(818) 550-9910
Office Hour: M - F: 9:00 am - 5:00 pm;Sat,Sun:
Closed
Languages:English,Korean
A38492E2→Lakeside Medical Group

NERSISSIAN, BENO

1030 S Glendale Ave Ste 507
Glendale, Ca 91205-1205
(818) 548-4668
Office Hour: M - F: 8:00 am - 4:00 pm;Sat,Sun:
Closed
A48545E→Allied Physicians Ipa (network
Med. Mgmt)
A48545E3→Citrus Valley Physicians Group
A48545E2→Health Care La Ipa (medpoint
Mgmt)

GLENDORA

BRYAN, THOMAS

412 W Carroll Ave Ste 107
Glendora, Ca 91741-1741
(626) 914-4890
Office Hour: M - F: 8:00 am - 5:00 pm;Sat,Sun:
Closed
Languages:English
G49736E5→Lakeside Medical Group
G49736E7→Regal Medical Group

LUGO, CARLOS

412 W Carroll Ave Ste 107
Glendora, Ca 91741-1741
(626) 914-4890
Office Hour: M - F: 8:00 am - 5:00 pm;Sat,Sun:
Closed
G49116E6→Lakeside Medical Group
G49116E8→Regal Medical Group

OSBORNE, VIC

412 W Carroll Ave Ste 107
Glendora, Ca 91741-1741
(626) 914-4890
Office Hour: M - F: 8:00 am - 5:00 pm;Sat,Sun:
Closed
Languages:English
A45453E4→Lakeside Medical Group
A45453E6→Regal Medical Group

WONG, KEE

412 W Carroll Ave Ste 107
Glendora, Ca 91741-1741
(626) 914-4890
Office Hour: M - F: 8:00 am - 5:00 pm;Sat,Sun:
Closed
Languages:English
G32749E4→Lakeside Medical Group
G32749E6→Regal Medical Group

HAWTHORNE

O'BRIEN, WALTER

4455 W 117th St Ste 102
Hawthorne, Ca 90250-0250
(310) 970-1913
Office Hour: M - F: 8:30 am - 5:00 pm;Sat,Sun:
Closed
Languages:English
G63193E7→Regal Medical Group

INGLEWOOD

FLANNERY, GARY

575 E Hardy St Ste 105
Inglewood, Ca 90301-0301
(310) 674-1211
Office Hour: M - F: 9:00 am - 5:00 pm;Sat,Sun:
Closed
Languages:English
G26757E→Global Care Ipa (medpoint Mgmt)

GIROD, JULIAN

575 E Hardy St Ste 105
Inglewood, Ca 90301-0301
(310) 674-1211
Office Hour: M - F: 9:00 am - 5:00 pm;Sat,Sun:
Closed
Languages:English
A63102E→Global Care Ipa (medpoint Mgmt)

STEVENSON, DONALD

575 E Hardy St Ste 105
Inglewood, Ca 90301-0301
(310) 647-1211
Office Hour: M - F: 9:00 am - 5:00 pm;Sat,Sun:
Closed
Languages:English
G48296E→Global Care Ipa (medpoint Mgmt)
G48296E2→Health Care La Ipa (medpoint
Mgmt)

LAKWOOD

AHMED, KHALID

5722 Bellflower Blvd
Lakewood, Ca 90713-0713
(562) 920-8394
Office Hour: M - F: 9:00 am - 6:00 pm;Sat,Sun:
Closed
Languages:English
A33354E→Global Care Ipa (medpoint Mgmt)

ASHLEY, EDWIN

5722 Bellflower Blvd
Lakewood, Ca 90713-0713
(562) 920-8394
Office Hour: M,Tu: 8:00 am - 6:00
pm;W,Th,F: 8:00 am - 4:00 pm;Sat,Sun:
Closed
Languages:English
G60846E→Allied Physicians Ipa (network
Med. Mgmt)

COMBS, CHRISTOPHER

5750 Downey Ave Ste 308
Lakewood, Ca 90712-0712
(562) 633-3787
Office Hour: M - F: 8:30 am - 5:30 pm;Sat,Sun:
Closed
Languages:English,Spanish
A84702E→Applecare Medical Group
(downey And Select Regions)
A84702E4→Prospect - Nuestra Familia
A84702E2→Prospect Medical Group Inc
A84702E3→Prospect Professional Care
Medical Group Inc

ELIAS, RAMY

5750 Downey Ave Ste 308
Lakewood, Ca 90712-0712
(562) 633-3787
Office Hour: M - F: 8:30 am - 5:30 pm;Sat,Sun:
Closed
Languages:English
A86043E2→Applecare Medical Group
(downey And Select Regions)
A86043E→Applecare Medical Group St
Francis
A86043E4→Prospect - Nuestra Familia
A86043E3→Prospect Professional Care
Medical Group Inc

KATZ, STANLEY

5722 Bellflower Blvd
Lakewood, Ca 90713-0713
(562) 920-8394
Office Hour: M - F: 9:00 am - 5:00 pm;Sat,Sun:
Closed
Languages:English
G49280E→Global Care Ipa (medpoint Mgmt)

KRISHNA, PADMANABHAN

3650 South St Ste 411
Lakewood, Ca 90712-0712
(562) 531-7757
Office Hour: M,W: 9:00 am - 5:00
pm;Tu,Th,F: 8:00 am - 5:00 pm;Sat,Sun:
Closed
Languages:English
A30918E→Preferred Ipa Of California

WASSEF, ANDREW

5750 Downey Ave Ste 308
Lakewood, Ca 90712-0712
(562) 633-3787
Office Hour: M - F: 8:00 am - 5:00 pm;Sat,Sun:
Closed
Languages:English
A120817E→Healthcare Partners Medical
Group
A120817E3→Prospect Medical Group Inc
A120817E2→Prospect Professional Care
Medical Group Inc

WASSEF, EZZAT

5750 Downey Ave Ste 308
Lakewood, Ca 90712-0712
(562) 633-3787
Office Hour: M - F: 8:30 am - 5:30 pm;Sat,Sun:
Closed
Languages:English
A30443E2→Applecare Medical Group
(downey And Select Regions)

A30443E→Applecare Medical Group St Francis
A30443E5→Prospect - Nuestra Familia
A30443E4→Prospect Medical Group Inc
A30443E3→Prospect Professional Care Medical Group Inc

LANCASTER

ANTEBI, ALON
42135 10th St W Ste 101
Lancaster, Ca 93534-3534
(661) 726-5005
Office Hour: M: 9:00 am - 12:00 pm;Tu,Th,F: 9:00 am - 5:00 pm;W: 9:00 am - 6:00 pm;Sat,Sun: Closed
Languages:English,Hebrew
20A8954E2→High Desert Medical Group

KANTOR, JEFFREY
43807 10th St W Ste D
Lancaster, Ca 93534-3534
(661) 945-4900
Office Hour: M - F: 8:00 am - 5:00 pm;Sat,Sun: Closed
Languages:English
A69250E4→Lakeside Medical Group
A69250E6→Regal Medical Group

SHAH, NITINKUMAR
44215 15th St W Ste 110
Lancaster, Ca 93534-3534
(661) 945-7802
Office Hour: M - F: 9:00 am - 5:00 pm;Sat,Sun: Closed
A33933E2→High Desert Medical Group
A33933E3→Sierra Medical Group

LAWNDALE

FRISANCHO, JUAN
15901 Hawthorne Blvd Ste 250
Lawndale, Ca 90260-0260
(310) 421-0234
Office Hour: M - F: 8:00 am - 4:00 pm;Sat,Sun: Closed
Languages:English
A68291E2→Global Care Ipa (medpoint Mgmt)

LONG BEACH

AHN, DUKE
1040 Elm Ave Ste 100
Long Beach, Ca 90813-0813
(562) 591-4444
Office Hour: M - F: 8:00 am - 5:30 pm;Sat,Sun: Closed
Languages:English
G84554E2→Regal Medical Group

DEE, DEREK
1040 Elm Ave Ste 100
Long Beach, Ca 90813-0813
(562) 591-4444
Office Hour: M - F: 8:00 am - 4:00 pm;Sat,Sun: Closed
A65423E→Global Care Ipa (medpoint Mgmt)

FEIWELL, LAWRENCE
1040 Elm Ave Ste 100
Long Beach, Ca 90813-0813
(562) 591-4444
Office Hour: M - F: 8:00 am - 5:00 pm;Sat,Sun: Closed
Languages:English
G59223E2→Regal Medical Group

GREEN, EDWARD
1040 Elm Ave Ste 100
Long Beach, Ca 90813-0813
(562) 591-4444
Office Hour: M,Tu: 9:00 am - 5:30 pm;W,Th,F,Sat,Sun: Closed
Languages:English
A71869E→Global Care Ipa (medpoint Mgmt)
A71869E3→Regal Medical Group

HILL, PHILIP
1760 Termino Ave Ste 208
Long Beach, Ca 90804-0804
(562) 961-5655
Office Hour: M - F: 8:00 am - 5:00 pm;Sat,Sun: Closed
Languages:English
G59809E3→Citrus Valley Physicians Group
G59809E2→Regal Medical Group

HUH, KENNETH
1760 Termino Ave Ste 306
Long Beach, Ca 90804-0804
(562) 933-3747
Office Hour: M - F: 8:00 am - 4:00 pm;Sat,Sun: Closed
Languages:English,Spanish
A99455E2→Allied Pacific Ipa

JAZAYERI, M
2690 Pacific Ave Ste 300
Long Beach, Ca 90806-0806
(562) 595-6426
Office Hour: M - F: 9:00 am - 5:00 pm;Sat,Sun: Closed
Languages:English
A33300E→Global Care Ipa (medpoint Mgmt)

KLUG, RAYMOND
1040 Elm Ave Ste 100
Long Beach, Ca 90813-0813
(562) 591-4444
Office Hour: M - F: 8:00 am - 6:00 pm;Sat,Sun: Closed
Languages:English
A100007E2→Regal Medical Group

MARINOW, HARRY
1040 Elm Ave Ste 100
Long Beach, Ca 90813-0813
(562) 591-4444
Office Hour: M - F: 8:30 am - 5:30 pm;Sat,Sun: Closed
Languages:English
A26084E→Global Care Ipa (medpoint Mgmt)
A26084E4→Regal Medical Group

NGUYEN, SERENA
1760 Termino Ave Ste 208
Long Beach, Ca 90804-0804
(562) 961-5655
Office Hour: M - F: 8:00 am - 4:00 pm;Sat,Sun: Closed
Languages:English
G48372E→Citrus Valley Physicians Group

LOS ANGELES

ALEXANDER, CHARLES
711 W College St Ste 328
Los Angeles, Ca 90012-0012
(213) 542-3121
Office Hour: M - F: 8:00 am - 4:00 pm;Sat,Sun: Closed
Languages:English

G24785E12→Preferred Ipa Of California
420 E 3rd St Ste 801
Los Angeles, Ca 90013-0013
(213) 620-0241
Office Hour: M - F: 8:00 am - 4:00 pm;Sat,Sun: Closed
G24785E6→Altamed Health Services Corporation
G24785E→Family Care Specialists Medical Group
2200 W 3rd St Ste 400
Los Angeles, Ca 90057-0057
(213) 484-7303
Office Hour: M - F: 8:00 am - 4:30 pm;Sat,Sun: Closed
G24785E10→Regal Medical Group

CHEN, GARY
1513 S Grand Ave Ste 208
Los Angeles, Ca 90015-0015
(213) 765-8088
Office Hour: M,Tu,Th,F,Sat,Sun: Closed;W: 1:00 pm - 5:00 pm
A78259E→Global Care Ipa (medpoint Mgmt)
A78259E2→Health Care La Ipa (medpoint Mgmt)
A78259E4→Regal Medical Group

CHO, YUNG
711 W College St Ste 328
Los Angeles, Ca 90012-0012
(213) 542-3121
Office Hour: M - F: 8:00 am - 4:00 pm;Sat,Sun: Closed
Languages:English

A46321E14→Preferred Ipa Of California
420 E 3rd St Ste 801
Los Angeles, Ca 90013-0013
(213) 620-0241
Office Hour: M - F: 8:00 am - 4:00 pm;Sat,Sun: Closed
Languages:English,Korean,Portuguese,Spanish
A46321E9→Altamed Health Services Corporation
A46321E7→Applecare Medical Group (downey And Select Regions)

2200 W 3rd St Ste 400
Los Angeles, Ca 90057-0057
(213) 484-7303
Office Hour: M - F: 8:00 am - 4:30 pm;Sat,Sun:
Closed
Languages:English,Korean,Portuguese,Spanis
h
A46321E12→Regal Medical Group

DUNCAN, JAN
711 W College St Ste 625
Los Angeles, Ca 90012-0012
(323) 267-0222
Office Hour: M - F: 8:00 am - 4:00 pm;Sat,Sun:
Closed
Languages:English,Spanish
C38275E→Family Care Specialists Medical
Group
C38275E3→Global Care Ipa (medpoint
Mgmt)
C38275E4→Health Care La Ipa (medpoint
Mgmt)
C38275E2→Healthcare Partners Medical
Group

FRANCO, DENNIS
1414 S Grand Ave Ste 123
Los Angeles, Ca 90015-0015
(213) 455-8448
Office Hour: M - F: 8:00 am - 5:00 pm;Sat,Sun:
Closed
Languages:Spanish
A61849E→Global Care Ipa (medpoint Mgmt)
A61849E2→Health Care La Ipa (medpoint
Mgmt)

FRIEDBERG, DAVID
1414 S Grand Ave Ste 123
Los Angeles, Ca 90015-0015
(213) 455-8448
Office Hour: M - F: 9:00 am - 5:00 pm;Sat,Sun:
Closed
Languages:English,Spanish
A112102E→Global Care Ipa (medpoint
Mgmt)
A112102E2→Health Care La Ipa (medpoint
Mgmt)
A112102E4→Regal Medical Group

FRISANCHO, JUAN
1513 S Grand Ave Ste 208
Los Angeles, Ca 90015-0015
(213) 765-8088
Office Hour: M - F: 9:00 am - 5:30 pm;Sat,Sun:
Closed
Languages:English,Spanish
A68291E→Global Care Ipa (medpoint Mgmt)
A68291E3→Health Care La Ipa (medpoint
Mgmt)

GALLONI, LUIGI
711 W College St Ste 625
Los Angeles, Ca 90012-0012
(323) 271-4173
Office Hour: M - F: 8:00 am - 4:00 pm;Sat,Sun:
Closed
A38436E→Health Care La Ipa (medpoint
Mgmt)

HAN, YUNG
1700 E Cesar E Chavez Ave Ste 2200
Los Angeles, Ca 90033-0033
(323) 264-7600
Office Hour: M - F: 9:00 am - 5:00 pm;Sat,Sun:
Closed
Languages:English
A124276E→Prospect - Maverick
3663 W 6th St Ste 105
Los Angeles, Ca 90020-0020
(818) 631-9904
Office Hour: M,W,Th: 9:00 am - 5:00 pm;Tu:
9:00 am - 12:00 pm;F: 8:00 am - 4:00
pm;Sat,Sun: Closed
Languages:English
A124276E2→Prospect - Maverick

KLENCK, ROBERT
1245 Wilshire Blvd Ste 804
Los Angeles, Ca 90017-0017
(213) 977-4177
Office Hour: M - F: 9:00 am - 5:00 pm;Sat,Sun:
Closed
Languages:English
G60894E4→Lakeside Medical Group
KRISHNAREDDY, DIVAKAR
4059 E Olympic Blvd
Los Angeles, Ca 90023-0023
(323) 881-2675
Office Hour: M - F: 8:00 am - 5:00 pm;Sat,Sun:
Closed
A35665E→Bella Vista Ipa (medpoint Mgmt)
A35665E2→Global Care Ipa (medpoint
Mgmt)

LEE, DANIEL
1035 S Vermont Ave
Los Angeles, Ca 90006-0006
(818) 550-9910
Office Hour: M - F: 8:00 am - 4:00 pm;Sat,Sun:
Closed
Languages:English
A67707E5→Lakeside Medical Group

LUCK, JAMES
2400 S Flower St Fl 3
Los Angeles, Ca 90007-0007
(213) 749-8255
Office Hour: M - F: 8:00 am - 4:00 pm;Sat,Sun:
Closed
G14931E→Altamed Health Services
Corporation

O'BRIEN, WALTER
11600 Wilshire Blvd Ste 522
Los Angeles, Ca 90025-0025
(310) 477-7276
Office Hour: M - F: 8:00 am - 4:00 pm;Sat,Sun:
Closed
G63193E→Global Care Ipa (medpoint Mgmt)
G63193E2→Health Care La Ipa (medpoint
Mgmt)
11710 Wilshire Blvd
Los Angeles, Ca 90025-0025
(310) 477-7276
Office Hour: M - F: 8:30 am - 5:00 pm;Sat,Sun:
Closed
Languages:English
G63193E6→Regal Medical Group

PAGE, JOSEPH
1711 W Temple St Ste 7606
Los Angeles, Ca 90026-0026
(213) 207-5030
Office Hour: M - Th: 10:00 am - 4:00 pm;F:
10:00 am - 12:00 pm;Sat,Sun: Closed
Languages:English
G15136E3→Regal Medical Group

PARK, SANGDO
2105 Beverly Blvd Ste 223
Los Angeles, Ca 90057-0057
(213) 989-6044
Office Hour: M - F: 9:00 am - 5:00 pm;Sat,Sun:
Closed
A107642E2→Global Care Ipa (medpoint
Mgmt)
A107642E→Health Care La Ipa (medpoint
Mgmt)
A107642E3→Prospect - Maverick

PELTON, KEVIN
1700 E Cesar E Chavez Ave Ste 2200
Los Angeles, Ca 90033-0033
(323) 264-4760
Office Hour: M - F: 9:00 am - 5:00 pm;Sat,Sun:
Closed
Languages:English
A80695E→Healthcare Partners Medical
Group

SALUTA, JONATHAN
1245 Wilshire Blvd Ste 200
Los Angeles, Ca 90017-0017
(213) 482-2992
Office Hour: M - F: 8:00 am - 4:00 pm;Sat,Sun:
Closed
A95794E2→Global Care Ipa (medpoint
Mgmt)
A95794E3→Health Care La Ipa (medpoint
Mgmt)
1245 Wilshire Blvd Ste 400
Los Angeles, Ca 90017-0017
(213) 482-2992
Office Hour: M - F: 9:00 am - 5:00 pm;Sat,Sun:
Closed
Languages:English
A95794E4→Healthcare Partners Medical
Group

SAMIMI, SOHEIL
11710 Wilshire Blvd Ste 200
Los Angeles, Ca 90025-0025
(310) 873-4422
Office Hour: M - Th: 8:00 am - 5:30 pm;F: 8:00
am - 4:30 pm;Sat,Sun: Closed
A43899E5→Lakeside Medical Group
A43899E8→Regal Medical Group

SAMSON, MARC
1245 Wilshire Blvd Ste 400
Los Angeles, Ca 90017-0017
(213) 482-2992
Office Hour: M - F: 9:00 am - 5:00 pm;Sat,Sun:
Closed
Languages:English
G83671E2→Healthcare Partners Medical
Group

SAVAGE, KATHLEEN

1700 E Cesar E Chavez Ave Ste 2200
Los Angeles, Ca 90033-0033
(323) 264-7600
Office Hour: M - F: 8:00 am - 5:00 pm;Sat,Sun:
Closed
Languages:English
A75439E2→Altamed Health Services
Corporation

SHIN, TAE

1245 Wilshire Blvd Ste 200
Los Angeles, Ca 90017-0017
(213) 482-2992
Office Hour: M - F: 7:30 am - 5:00 pm;Sat,Sun:
Closed
Languages:English,Korean
G85170E3→Regal Medical Group
600 St Paul Ave Ste 101
Los Angeles, Ca 90017-0017
(213) 250-9900
Office Hour: M - F: 7:30 am - 5:00 pm;Sat,Sun:
Closed
Languages:English,Korean
G85170E4→Regal Medical Group

SOHAL, JENNIFER

2105 Beverly Blvd Ste 227
Los Angeles, Ca 90057-0057
(213) 484-8431
Office Hour: M,Tu: 9:00 am - 5:00
pm;W,Th,F: 9:00 am - 3:00 pm;Sat,Sun:
Closed
Languages:English,Spanish
A109393E→Regal Medical Group

SOLBERG, BRIAN

1414 S Grand Ave Ste 123
Los Angeles, Ca 90015-0015
(213) 455-8448
Office Hour: M - F: 9:00 am - 5:00 pm;Sat,Sun:
Closed
Languages:Spanish
G84376E6→Bella Vista Ipa (medpoint Mgmt)
G84376E→Global Care Ipa (medpoint Mgmt)
G84376E2→Health Care La Ipa (medpoint
Mgmt)
G84376E4→Lakeside Medical Group
G84376E5→Regal Medical Group

SONG, BENJAMIN

500 S Virgil Ave Ste 505
Los Angeles, Ca 90020-0020
(213) 480-3030
Office Hour: M: 9:30 am - 6:00
pm;Tu,Sat,Sun: Closed;W: 9:30 am - 2:00
pm;Th: 9:00 am - 1:00 pm;F: 1:00 pm - 6:00
pm
Languages:English
A36221E→Prospect - Maverick

TOLO, VERNON

4650 W Sunset Blvd Ms 76
Los Angeles, Ca 90027-0027
(323) 669-2113
Office Hour: M - F: 8:00 am - 4:00 pm;Sat,Sun:
Closed
Languages:English
G60380E→Altamed Health Services
Corporation

WILLOUGHBY, DARRYL

1513 S Grand Ave Ste 208
Los Angeles, Ca 90015-0015
(213) 765-8088
Office Hour: M - F: 9:00 am - 5:00 pm;Sat,Sun:
Closed
Languages:English
A54030E→Global Care Ipa (medpoint Mgmt)
A54030E2→Health Care La Ipa (medpoint
Mgmt)

LYNWOOD

PETERSON, THOMAS

3628 E Imperial Hwy Ste 300
Lynwood, Ca 90262-0262
(310) 900-4788
Office Hour: M - F: 9:00 am - 5:00 pm;Sat,Sun:
Closed
Languages:English
A26295E2→Applecare Medical Group St
Francis

MARINA DEL REY

VOLPICELLI, LOUIS

4560 Admiralty Way Ste 201
Marina Del Rey, Ca 90292-0292
(310) 577-7555
Office Hour: M - F: 8:00 am - 5:00 pm;Sat,Sun:
Closed
Languages:English
G39786E→Healthcare Partners Medical
Group

WASHINGTON, ELEBY

4644 Lincoln Blvd Ste 101
Marina Del Rey, Ca 90292-0292
(310) 577-8500
Office Hour: M - Th: 8:00 am - 5:00 pm;F: 7:30
am - 12:30 pm;Sat,Sun: Closed
Languages:English
G53301E3→Regal Medical Group

MISSION HILLS

BITTAR, TAREK

11550 Indian Hills Rd Ste 300
Mission Hills, Ca 91345-1345
(661) 253-3399
Office Hour: M - F: 8:00 am - 5:00 pm;Sat,Sun:
Closed
Languages:English
A71373E5→Healthcare Partners Medical
Group

GANJIANPOUR, RAMIN

11550 Indian Hills Rd Ste 241
Mission Hills, Ca 91345-1345
(818) 361-0136
Office Hour: M - F: 9:00 am - 6:00 pm;Sat,Sun:
Closed
A75503E2→Health Care La Ipa (medpoint
Mgmt)
A75503E4→Lakeside Medical Group
A75503E5→Regal Medical Group

OHEB, JONATHAN

11550 Indian Hills Rd Ste 241
Mission Hills, Ca 91345-1345
(818) 361-0136
Office Hour: M - F: 9:00 am - 6:00 pm;Sat,Sun:
Closed
Languages:Spanish
A128003E→Health Care La Ipa (medpoint
Mgmt)

MONTEREY PARK

LONGACRE, MATTHEW

880 S Atlantic Blvd Ste 205
Monterey Park, Ca 91754-1754
(626) 289-0178
Office Hour: M - F: 8:00 am - 5:00 pm;Sat,Sun:
Closed
Languages:English
A111961E→Altamed Health Services
Corporation

SAUCEDO, TOMAS

880 S Atlantic Blvd Ste 205
Monterey Park, Ca 91754-1754
(626) 289-0178
Office Hour: M,Tu,F: 9:00 am - 12:00
pm;W,Th,Sat,Sun: Closed
Languages:English
G45202E2→Altamed Health Services
Corporation
G45202E→Family Care Specialists Medical
Group

TSAI, RICHARD

420 N Garfield Ave Ste 201
Monterey Park, Ca 91754-1754
(626) 280-2391
Office Hour: M,W,Th,F: 9:00 am - 5:00
pm;Tu: 9:00 am - 12:00 pm;Sat,Sun: Closed
Languages:English
A52190E→Allied Physicians Ipa (network
Med. Mgmt)

ZAPANTA, RICHARD

880 S Atlantic Blvd Ste 205
Monterey Park, Ca 91754-1754
(626) 289-0178
Office Hour: M - F: 8:00 am - 4:00 pm;Sat,Sun:
Closed
G27036E2→Altamed Health Services
Corporation
G27036E→Family Care Specialists Medical
Group

NEWHALL

KANTOR, JEFFREY

23206 Lyons Ave Ste 110
Newhall, Ca 91321-1321
(661) 259-2110
Office Hour: M - F: 8:00 am - 5:00 pm;Sat,Sun:
Closed
Languages:English
A69250E3→Lakeside Medical Group
A69250E5→Regal Medical Group

KHAN, MAHER

23504 Lyons Ave Ste 101b
 Newhall, Ca 91321-1321
 (661) 259-8010
 Office Hour: M - Th: 9:00 am - 6:00 pm;F: 9:00 am - 4:00 pm;Sat,Sun: Closed
 Languages:English
 A125999E2→Citrus Valley Physicians Group

KING, JOHN

23502 Lyons Ave Ste 202a
 Newhall, Ca 91321-1321
 (661) 288-1811
 Office Hour: M - Th: 9:00 am - 5:00 pm;F: 8:00 am - 4:00 pm;Sat,Sun: Closed
 Languages:English
 A19146E7→High Desert Medical Group
 A19146E8→Lakeside Medical Group
 A19146E→Preferred Ipa Of California
 A19146E9→Regal Medical Group

NORTH HOLLYWOOD

BROUKHIM, BEHROOZ

10640 Riverside dr
 North Hollywood, Ca 91602-1602
 (818) 755-6500
 Office Hour: M - Th: 8:30 am - 5:00 pm;F: 7:30 am - 5:00 pm;Sat,Sun: Closed
 A30853E2→Lakeside Medical Group
 A30853E3→Regal Medical Group

KORCHEK, JEFFREY

10749 Riverside dr
 North Hollywood, Ca 91602-1602
 (818) 506-0999
 Office Hour: M - F: 8:00 am - 5:00 pm;Sat,Sun: Closed
 Languages:English
 G50547E3→Healthcare Partners Medical Group
 G50547E2→Lakeside Medical Group

NORTHRIDGE

DARAKJIAN, HRAIR

18531 Roscoe Blvd Ste 215
 Northridge, Ca 91324-1324
 (818) 882-2228
 Office Hour: M - F: 8:00 am - 4:00 pm;Sat,Sun: Closed
 Languages:Armenian,English,Spanish
 G55678E4→Lakeside Medical Group
 G55678E7→Regal Medical Group

KHAN, MAHER

8540 Reseda Blvd
 Northridge, Ca 91324-1324
 (818) 993-4403
 Office Hour: M - Th: 9:00 am - 6:00 pm;F: 9:00 am - 4:00 pm;Sat,Sun: Closed
 Languages:English
 A125999E→Citrus Valley Physicians Group

PALMDALE

KAUFMAN, JOHN

41230 11th St W Ste B
 Palmdale, Ca 93551-3551
 (661) 259-3412
 Office Hour: M - F: 8:00 am - 5:00 pm;Sat,Sun: Closed
 Languages:English,Spanish
 C35644E8→High Desert Medical Group
 C35644E11→Lakeside Medical Group
 C35644E14→Regal Medical Group
 833 Auto Center Dr Ste E
 Palmdale, Ca 93551-3551
 (661) 259-3412
 Office Hour: M - Th: 8:00 am - 5:00 pm;F: 8:00 am - 4:00 pm;Sat,Sun: Closed
 C35644E9→High Desert Medical Group
 C35644E12→Lakeside Medical Group
 C35644E15→Regal Medical Group

LEE, CHRISTOPHE

1057 E Palmdale Blvd Ste 201
 Palmdale, Ca 93550-3550
 (818) 550-9910
 Office Hour: M - F: 8:00 am - 4:00 pm;Sat,Sun: Closed
 G86203E2→Preferred Ipa Of California

LEE, DANIEL

1037 E Palmdale Blvd
 Palmdale, Ca 93550-3550
 (818) 550-9910
 Office Hour: M - F: 8:00 am - 4:00 pm;Sat,Sun: Closed
 Languages:English,Spanish,Vietnamese
 A67707E→Preferred Ipa Of California

PANORAMA CITY

AHLUWALIA, RAJ

14860 Roscoe Blvd Ste 300
 Panorama City, Ca 91402-1402
 (818) 392-8620
 Office Hour: M - F: 8:00 am - 5:00 pm;Sat,Sun: Closed
 Languages:English,Spanish
 A96910E→Health Care La Ipa (medpoint Mgmt)
 A96910E4→Lakeside Medical Group
 A96910E6→Regal Medical Group

PARAMOUNT

NAVALTA, FELICIANO

16660 Paramount Blvd Ste 306
 Paramount, Ca 90723-0723
 (562) 633-1404
 Office Hour: M,Tu: 9:00 am - 5:00 pm;W,Th,F,Sat,Sun: Closed
 Languages:English
 A25135E→Prospect Medical Group Los Angeles Inc

PASADENA

ACKERSON, TRUMAN

10 Congress St Ste 103
 Pasadena, Ca 91105-1105
 (626) 795-0282
 Office Hour: M - F: 8:00 am - 5:00 pm;Sat,Sun: Closed
 Languages:English
 A23299E→Healthcare Partners Medical Group

KLENCK, ROBERT

425 S Fair Oaks Ave Ste A
 Pasadena, Ca 91105-1105
 (626) 744-0434
 Office Hour: M - F: 8:00 am - 5:00 pm;Sat,Sun: Closed
 Languages:English
 G60894E6→Lakeside Medical Group

MOSTOFI, AMIR

2627 E Washington Blvd
 Pasadena, Ca 91107-1107
 (626) 744-0434
 Office Hour: M - F: 8:00 am - 5:00 pm;Sat,Sun: Closed
 Languages:English
 A111746E→Healthcare Partners Medical Group

NORQUIST, DONALD

2627 E Washington Blvd
 Pasadena, Ca 91107-1107
 (626) 744-0434
 Office Hour: M - F: 8:00 am - 5:00 pm;Sat,Sun: Closed
 Languages:English
 G13339E→Healthcare Partners Medical Group

OSTERKAMP, JOHN

425 S Fair Oaks Ave Ste A
 Pasadena, Ca 91105-1105
 (626) 744-4043
 Office Hour: M - F: 9:00 am - 5:00 pm;Sat,Sun: Closed
 Languages:English
 G42232E→Healthcare Partners Medical Group
 G42232E3→Lakeside Medical Group

OWENS, STEPHEN

425 S Fair Oaks Ave Ste A
 Pasadena, Ca 91105-1105
 (626) 744-0434
 Office Hour: M - F: 9:00 am - 5:00 pm;Sat,Sun: Closed
 Languages:English
 A55876E2→Lakeside Medical Group

RESNICK, CHARLES

1044 S Fair Oaks Ave Ste 101
 Pasadena, Ca 91105-1105
 (626) 449-9485
 Office Hour: M - F: 9:00 am - 5:00 pm;Sat,Sun: Closed
 Languages:English
 G37039E→Healthcare Partners Medical Group

RIFFENBURGH, STEPHEN

425 S Fair Oaks Ave Ste A
Pasadena, Ca 91105-1105
(626) 744-0434
Office Hour: M - F: 8:00 am - 5:00 pm;Sat,Sun:
Closed
Languages:English
G45078E→Healthcare Partners Medical
Group

PICO RIVERA

AHMED, KHALID

4511 Rosemead Blvd
Pico Rivera, Ca 90660-0660
(562) 695-2282
Office Hour: M - F: 8:00 am - 4:00 pm;Sat,Sun:
Closed
Languages:English
A33354E3→Global Care Ipa (medpoint
Mgmt)

ALEXANDER, CHARLES

6758 Passons Blvd
Pico Rivera, Ca 90660-0660
(562) 654-6899
Office Hour: M - F: 8:00 am - 4:00 pm;Sat,Sun:
Closed

Languages:English
G24785E5→Allied Physicians Ipa (network
Med. Mgmt)

G24785E7→Altamed Health Services
Corporation

G24785E2→Healthcare Partners Medical
Group

G24785E3→Preferred Ipa Of California

G24785E11→Regal Medical Group

CHO, YUNG

6758 Passons Blvd
Pico Rivera, Ca 90660-0660
(562) 654-6899
Office Hour: M - F: 8:00 am - 4:00 pm;Sat,Sun:
Closed

A46321E5→Allied Physicians Ipa (network
Med. Mgmt)

A46321E8→Altamed Health Services
Corporation

A46321E6→Appicare Medical Group
(downey And Select Regions)

A46321E→Family Care Specialists Medical
Group

A46321E2→Healthcare Partners Medical
Group

A46321E3→Preferred Ipa Of California

A46321E13→Regal Medical Group

FAIT, JAMES

4511 Rosemead Blvd
Pico Rivera, Ca 90660-0660
(562) 695-2282
Office Hour: M,W,Th: 8:30 am - 5:30
pm;Tu,F: 9:00 am - 5:00 pm;Sat,Sun: Closed

Languages:English

A65850E2→Regal Medical Group

POMONA

CHONG, ALBERT

1902 Royalty Dr Ste 130
Pomona, Ca 91767-1767
(909) 629-4604

Office Hour: M - F: 9:00 am - 5:00 pm;Sat,Sun:
Closed

Languages:English,Spanish

A76160E3→Citrus Valley Physicians Group

A76160E→Health Care La Ipa (medpoint
Mgmt)

GUPTA, NEERAJ

1902 Royalty Dr Ste 130

Pomona, Ca 91767-1767

(909) 629-4604

Office Hour: M - F: 8:00 am - 4:00 pm;Sat,Sun:
Closed

Languages:English

A75095E3→Citrus Valley Physicians Group

A75095E→Health Care La Ipa (medpoint
Mgmt)

HALE, WILLIAM

1800 N Orange Grove Ave

Pomona, Ca 91767-1767

(909) 623-8547

Office Hour: M - F: 8:30 am - 5:00 pm;Sat,Sun:
Closed

Languages:English,Spanish

C26646E3→Regal Medical Group

LEE, DANIEL

1902 Royalty Dr Ste 130

Pomona, Ca 91767-1767

(909) 629-4604

Office Hour: M - F: 9:00 am - 5:00 pm;Sat,Sun:
Closed

Languages:English,Spanish

A109759E3→Health Care La Ipa (medpoint
Mgmt)

A109759E2→Pomona Valley Medical Group

1880 N Orange Grove Ave

Pomona, Ca 91767-1767

(909) 629-4604

Office Hour: M - F: 8:00 am - 4:00 pm;Sat,Sun:
Closed

Languages:English

A109759E4→Citrus Valley Physicians Group

LERCEL, GREGORY

1902 Royalty Dr Ste 130

Pomona, Ca 91767-1767

(909) 629-4604

Office Hour: M - F: 8:00 am - 5:00 pm;Sat,Sun:
Closed

Languages:English,Spanish

A78925E5→Citrus Valley Physicians Group

A78925E3→Health Care La Ipa (medpoint
Mgmt)

1880 N Orange Grove Ave

Pomona, Ca 91767-1767

(909) 629-4604

Office Hour: M - F: 8:00 am - 4:00 pm;Sat,Sun:
Closed

Languages:English

A78925E→Pomona Valley Medical Group

ROWLAND HEIGHTS

CASEY, PAUL

18575 Gale Ave Ste 295

Rowland Heights, Ca 91748-1748

(626) 964-8560

Office Hour: M - F: 8:00 am - 4:00 pm;Sat,Sun:
Closed

Languages:English,Spanish

G81380E→Allied Physicians Ipa (network
Med. Mgmt)

FAN, RYAN

18575 Gale Ave Ste 228

Rowland Heights, Ca 91748-1748

(888) 997-2674

Office Hour: M - F: 8:00 am - 4:00 pm;Sat,Sun:
Closed

Languages:English

A90660E→Allied Physicians Ipa (network
Med. Mgmt)

LAU, DIANA

18575 Gale Ave Ste 278

Rowland Heights, Ca 91748-1748

(888) 997-2674

Office Hour: M - F: 8:00 am - 4:00 pm;Sat,Sun:
Closed

Languages:English

A124135E→Allied Physicians Ipa (network
Med. Mgmt)

SAN GABRIEL

GHATAN, ROBERT

207 S Santa Anita Ave

San Gabriel, Ca 91776-1776

(626) 289-7127

Office Hour: M - F: 8:00 am - 4:00 pm;Sat,Sun:
Closed

Languages:English

A30201E→Allied Physicians Ipa (network
Med. Mgmt)

207 S Santa Anita Ave Ste 336

San Gabriel, Ca 91776-1776

(626) 289-7127

Office Hour: M,Tu: 8:30 am - 1:00 pm;W: 9:00
am - 5:00 pm;Th: 1:00 pm - 4:00 pm;F: 8:30
am - 12:00 pm;Sat,Sun: Closed

Languages:English,French,Spanish

A30201E3→Regal Medical Group

SAN PEDRO

SMITH, RICHARD

1294 W 6th St Ste 210

San Pedro, Ca 90731-0731

(310) 514-4245

Office Hour: M - F: 9:00 am - 5:00 pm;Sat,Sun:
Closed

Languages:English

C31822E→Healthcare Partners Medical
Group

SANTA FE SPRINGS

BOHR, ROBERT

12215 Telegraph Rd Ste 112
 Santa Fe Springs, Ca 90670-0670
 (562) 777-8227
 Office Hour: M - F: 8:00 am - 4:00 pm;Sat,Sun:
 Closed
 Languages:English
 G34562E3→Allied Physicians Ipa (network
 Med. Mgmt)
 G34562E6→Applecare Medical Group
 (downey And Select Regions)
 G34562E4→Applecare Medical Group St
 Francis
 G34562E2→Prospect Medical Group Los
 Angeles Inc

KAPLAN, DANIEL

12215 Telegraph Rd Ste 112
 Santa Fe Springs, Ca 90670-0670
 (562) 777-8227
 Office Hour: M - F: 8:00 am - 5:00 pm;Sat,Sun:
 Closed
 Languages:English
 G52530E3→Allied Physicians Ipa (network
 Med. Mgmt)
 G52530E2→Prospect Medical Group Los
 Angeles Inc

LOW, KYLE

12215 Telegraph Rd Ste 112
 Santa Fe Springs, Ca 90670-0670
 (562) 864-2518
 Office Hour: M - F: 8:00 am - 5:00 pm;Sat,Sun:
 Closed
 Languages:English
 A89372E4→Applecare Medical Group
 (downey And Select Regions)
 A89372E3→Applecare Medical Group St
 Francis
 A89372E→Prospect Medical Group Los
 Angeles Inc

SHAH, BINDESH

12215 Telegraph Rd Ste 112
 Santa Fe Springs, Ca 90670-0670
 (562) 864-2518
 Office Hour: M - F: 8:00 am - 5:00 pm;Sat,Sun:
 Closed
 Languages:English
 A87556E3→Applecare Medical Group
 (downey And Select Regions)
 A87556E→Prospect Medical Group Los
 Angeles Inc

SWANSON, GERALD

12215 Telegraph Rd Ste 112
 Santa Fe Springs, Ca 90670-0670
 (562) 789-5452
 Office Hour: M - F: 8:00 am - 4:00 pm;Sat,Sun:
 Closed
 G48401E→Prospect Medical Group Los
 Angeles Inc

SANTA MONICA

KLENCK, ROBERT

2001 Santa Monica Blvd Ste 1090
 Santa Monica, Ca 90404-0404
 (310) 582-7475
 Office Hour: M - F: 9:00 am - 5:00 pm;Sat,Sun:
 Closed
 Languages:English
 G60894E5→Lakeside Medical Group

SHERMAN OAKS

NUSSBAUM, RICHARD

4955 Van Nuys Blvd Ste 615
 Sherman Oaks, Ca 91403-1403
 (818) 905-2222
 Office Hour: M - F: 9:00 am - 5:00 pm;Sat,Sun:
 Closed
 Languages:English
 G46951E→Regal Medical Group

SISTO, DOMENICK

4955 Van Nuys Blvd Ste 615
 Sherman Oaks, Ca 91403-1403
 (818) 905-2222
 Office Hour: M - F: 9:00 am - 5:00 pm;Sat,Sun:
 Closed
 Languages:English
 G52313E3→Regal Medical Group
 G52313E4→Regal Medical Group

SOBECK, GREGG

4955 Van Nuys Blvd Ste 615
 Sherman Oaks, Ca 91403-1403
 (661) 945-5984
 Office Hour: M - F: 8:00 am - 4:00 pm;Sat,Sun:
 Closed
 Languages:English
 A68256E→Regal Medical Group

SOUTH EL MONTE

SAVAGE, KATHLEEN

3144 Santa Anita Ave Ofc
 South El Monte, Ca 91733-1733
 (626) 444-4033
 Office Hour: M - F: 9:00 am - 5:00 pm;Sat,Sun:
 Closed
 Languages:English
 A75439E→Healthcare Partners Medical
 Group

TARZANA

HUDDLESTON, HERBERT

5525 Etiwanda Ave Ste 324
 Tarzana, Ca 91356-1356
 (818) 708-9090
 Office Hour: M - F: 8:00 am - 4:00 pm;Sat,Sun:
 Closed
 Languages:English
 A26370E→Health Care La Ipa (medpoint
 Mgmt)

KHOUNGANIAN, GREG

5525 Etiwanda Ave Ste 311
 Tarzana, Ca 91356-1356
 (818) 343-4430
 Office Hour: M - F: 8:00 am - 5:00 pm;Sat,Sun:
 Closed
 Languages:English
 A102948E→Health Care La Ipa (medpoint
 Mgmt)

SHAPIRO, MICHAEL

5525 Etiwanda Ave Ste 311
 Tarzana, Ca 91356-1356
 (818) 788-5533
 Office Hour: M - F: 9:00 am - 5:00 pm;Sat,Sun:
 Closed
 Languages:English
 A35795E6→Lakeside Medical Group
 A35795E8→Regal Medical Group

TORRANCE

GOLDBERG, MYTIEN

23560 Madison St Ste 103
 Torrance, Ca 90505-0505
 (310) 325-0310
 Office Hour: M - F: 8:00 am - 5:00 pm;Sat,Sun:
 Closed
 Languages:English
 A80676E→Healthcare Partners Medical
 Group

PLUT, JOHN

3475 Torrance Blvd Ste F
 Torrance, Ca 90503-0503
 (310) 316-6600
 Office Hour: M - F: 8:00 am - 5:00 pm;Sat,Sun:
 Closed
 Languages:English
 G19420E2→Regal Medical Group
 G19420E3→Superior Choice Medical Group
 Inc

SLUTZKER, MICHAEL

4201 Torrance Blvd Ste 470
 Torrance, Ca 90503-0503
 (310) 316-1774
 Office Hour: M - F: 8:30 am - 5:30 pm;Sat,Sun:
 Closed
 Languages:English
 G32744E3→Regal Medical Group

VALENCIA

BARCOHANA, BABAK

24051 Newhall Ranch rd
 Valencia, Ca 91355-1355
 (661) 254-6384
 Office Hour: M - F: 8:00 am - 5:00 pm;Sat,Sun:
 Closed
 Languages:English
 A78880E2→Health Care La Ipa (medpoint
 Mgmt)

BITTAR, TAREK

25751 Mcbean Pkwy Ste 215
Valencia, Ca 91355-1355
(661) 253-3399
Office Hour: M - F,Sun: 9:00 am - 5:00 pm;Sat:
Closed
Languages:Arabic,English
A71373E3→Lakeside Medical Group
A71373E4→Regal Medical Group

DARAKJIAN, HRAIR

23734 Valencia Blvd Ste 203
Valencia, Ca 91355-1355
(661) 253-2223
Office Hour: M - F: 8:00 am - 4:00 pm;Sat,Sun:
Closed
Languages:Armenian,English,Spanish
G55678E6→Lakeside Medical Group
G55678E9→Regal Medical Group

HANKER, GREGORY

24051 Newhall Ranch rd
Valencia, Ca 91355-1355
(661) 254-6364
Office Hour: M - F: 8:00 am - 5:00 pm;Sat,Sun:
Closed
G49306E→Health Care La Ipa (medpoint
Mgmt)

KAUFMAN, JOHN

23861 Mcbean Pkwy Ste E30
Valencia, Ca 91355-1355
(661) 259-3412
Office Hour: M - Th: 8:00 am - 5:00 pm;F: 8:00
am - 4:00 pm;Sat,Sun: Closed
Languages:English,Spanish
C35644E7→High Desert Medical Group
C35644E10→Lakeside Medical Group
C35644E13→Regal Medical Group

LESIN, BENJAMIN

23861 Mcbean Pkwy Ste E30
Valencia, Ca 91355-1355
(661) 254-8163
Office Hour: M - F: 9:00 am - 5:00 pm;Sat,Sun:
Closed
G18651E4→Lakeside Medical Group

SHAPIRO, MICHAEL

26357 Mcbean Pkwy Ste 235
Valencia, Ca 91355-1355
(661) 259-7524
Office Hour: M - F: 9:00 am - 5:00 pm;Sat,Sun:
Closed
Languages:English
A35795E5→Lakeside Medical Group
A35795E7→Regal Medical Group

VAN NUYS

BAHK, MICHAEL

6815 Noble Ave
Van Nuys, Ca 91405-1405
(818) 901-6600
Office Hour: M - F: 8:00 am - 5:00 pm;Sat,Sun:
Closed
Languages:English
A98716E→Lakeside Medical Group
A98716E2→Regal Medical Group

BALFOUR, GEORGE

14624 Sherman Way Ste 303
Van Nuys, Ca 91405-1405
(818) 902-2800
Office Hour: M - F: 8:00 am - 5:00 pm;Sat,Sun:
Closed
Languages:English
G27276E11→Healthcare Partners Medical
Group

BARCOHANA, BABAK

6815 Noble Ave
Van Nuys, Ca 91405-1405
(818) 901-6600
Office Hour: M - F: 8:00 am - 5:00 pm;Sat,Sun:
Closed
Languages:English
A78880E→Health Care La Ipa (medpoint
Mgmt)

GUANCHE, CARLOS

6815 Noble Ave
Van Nuys, Ca 91405-1405
(818) 901-6600
Office Hour: M - F: 8:00 am - 5:00 pm;Sat,Sun:
Closed
Languages:English
G87050E→Health Care La Ipa (medpoint
Mgmt)
G87050E2→Regal Medical Group

HANKER, GREGORY

6815 Noble Ave
Van Nuys, Ca 91405-1405
(818) 901-6600
Office Hour: M - F: 8:00 am - 5:00 pm;Sat,Sun:
Closed
G49306E2→Health Care La Ipa (medpoint
Mgmt)

HERNANDEZ, JAIME

6815 Noble Ave
Van Nuys, Ca 91405-1405
(818) 901-6600
Office Hour: M - F: 8:00 am - 5:00 pm;Sat,Sun:
Closed
Languages:English
A110306E→Health Care La Ipa (medpoint
Mgmt)
A110306E2→Lakeside Medical Group
A110306E3→Regal Medical Group

KIM, IN

14600 Sherman Way
Van Nuys, Ca 91405-1405
(818) 997-3355
Office Hour: M - F: 8:00 am - 4:00 pm;Sat,Sun:
Closed
A38727E→Health Care La Ipa (medpoint
Mgmt)
15211 Vanowen St Ste 206
Van Nuys, Ca 91405-1405
(818) 997-3355
Office Hour: M - F: 8:00 am - 5:00 pm;Sat,Sun:
Closed
A38727E2→Healthcare Partners Medical
Group

LESIN, BENJAMIN

14624 Sherman Way Ste 303
Van Nuys, Ca 91405-1405
(818) 902-2800
Office Hour: M - F: 9:00 am - 5:00 pm;Sat,Sun:
Closed
G18651E3→Lakeside Medical Group

MOLDAWER, TODD

6815 Noble Ave
Van Nuys, Ca 91405-1405
(818) 901-6600
Office Hour: M - F: 8:00 am - 5:00 pm;Sat,Sun:
Closed
Languages:English
G47750E→Health Care La Ipa (medpoint
Mgmt)
G47750E2→Regal Medical Group

MOURADIAN, WILLIAM

6815 Noble Ave
Van Nuys, Ca 91405-1405
(818) 901-6600
Office Hour: M - F: 8:00 am - 5:00 pm;Sat,Sun:
Closed
Languages:English
G33342E→Health Care La Ipa (medpoint
Mgmt)
G33342E4→Regal Medical Group

WEST COVINA

BRYAN, THOMAS

1050 Lakes Dr Ste 100
West Covina, Ca 91790-1790
(626) 918-6655
Office Hour: M - F: 8:00 am - 4:00 pm;Sat,Sun:
Closed
Languages:English
G49736E10→Allied Pacific Ipa
G49736E8→Allied Physicians Ipa (network
Med. Mgmt)
G49736E3→Citrus Valley Physicians Group
G49736E4→Lakeside Medical Group
G49736E6→Regal Medical Group

LUGO, CARLOS

1050 Lakes Dr Ste 100
West Covina, Ca 91790-1790
(626) 918-6655
Office Hour: M - F: 8:00 am - 5:00 pm;Sat,Sun:
Closed
G49116E10→Allied Pacific Ipa
G49116E5→Lakeside Medical Group
G49116E7→Regal Medical Group

OSBORNE, VIC

1050 Lakes Dr Ste 100
West Covina, Ca 91790-1790
(626) 918-6655
Office Hour: M - F: 8:00 am - 4:00 pm;Sat,Sun:
Closed
Languages:English
A45453E7→Allied Physicians Ipa (network
Med. Mgmt)
A45453E3→Lakeside Medical Group
A45453E5→Regal Medical Group

RAM, ANANT

1535 W Merced Ave Ste 207
West Covina, Ca 91790-1790
(626) 960-9992
Office Hour: M - F: 9:00 am - 5:00 pm;Sat,Sun:
Closed

A38643E2→Lakeside Medical Group
A38643E3→Regal Medical Group

SAMIMI, BABAK

741 S Orange Ave Ste 200
West Covina, Ca 91790-1790
(626) 338-7391
Office Hour: M - F: 8:00 am - 4:00 pm;Sat,Sun:
Closed

Languages:English
A93747E→Allied Physicians Ipa (network
Med. Mgmt)

SAMIMI, SOHEIL

741 S Orange Ave Ste 200
West Covina, Ca 91790-1790
(626) 338-7391
Office Hour: M - Th: 8:00 am - 5:30 pm;F: 8:00
am - 4:30 pm;Sat,Sun: Closed

A43899E7→Lakeside Medical Group
A43899E11→Prospect - Maverick
A43899E10→Regal Medical Group

WONG, KEE

1050 Lakes Dr Ste 100
West Covina, Ca 91790-1790
(626) 918-6655
Office Hour: M - F: 8:00 am - 5:00 pm;Sat,Sun:
Closed

Languages:English
G32749E3→Lakeside Medical Group
G32749E5→Regal Medical Group

WHITTIER

AHMED, KHALID

14350 Whittier Blvd Ste 102
Whittier, Ca 90605-0605
(562) 695-2282
Office Hour: M - F: 8:00 am - 4:00 pm;Sat,Sun:
Closed

Languages:English
A33354E2→Global Care Ipa (medpoint
Mgmt)

CHOU, HARVEY

12462 Putnam St Ste 402
Whittier, Ca 90602-0602
(562) 789-5461
Office Hour: M - F: 8:00 am - 4:00 pm;Sat,Sun:
Closed

Languages:English
A77452E→Allied Physicians Ipa (network
Med. Mgmt)

FAIT, JAMES

14350 Whittier Blvd
Whittier, Ca 90605-0605
(562) 698-0025
Office Hour: M,W,F: 8:30 am - 5:30
pm;Tu,Th: 9:00 am - 5:00 pm;Sat,Sun: Closed

Languages:English
A65850E→Regal Medical Group

SURGERY - PLASTIC

ALHAMBRA

HA, DONG

1108 S Garfield Ave
Alhambra, Ca 91801-1801
(626) 457-1118
Office Hour: M - F: 9:00 am - 6:00 pm;Sat:
8:30 am - 2:00 pm;Sun: Closed

Languages:English
20A7637E→Allied Physicians Ipa (network
Med. Mgmt)

1108 S Garfield Ave Ste A
Alhambra, Ca 91801-1801
(626) 457-1118
Office Hour: M - F: 9:00 am - 5:00 pm;Sat,Sun:
Closed

Languages:Cantonese,English
20A7637E4→Regal Medical Group

WU, DIANNE

1048 S Garfield Ave Ste 300
Alhambra, Ca 91801-1801
(626) 573-2481
Office Hour: M: 2:00 pm - 4:00
pm;Tu,W,Th,F: 9:00 am - 5:00 pm;Sat,Sun:
Closed

G79383E2→Allied Physicians Ipa (network
Med. Mgmt)
G79383E→Global Care Ipa (medpoint Mgmt)
G79383E5→Lakeside Medical Group
G79383E6→Regal Medical Group

ARCADIA

COLE, RICHARD

301 W Huntington Dr Ste 617
Arcadia, Ca 91007-1007
(626) 462-0024
Office Hour: M - F: 9:00 am - 5:00 pm;Sat,Sun:
Closed

Languages:English
G16590E3→Lakeside Medical Group

BEVERLY HILLS

COX, BRIAN

8920 Wilshire Blvd Ste 301
Beverly Hills, Ca 90211-0211
(310) 360-9245
Office Hour: M - F: 8:00 am - 4:00 pm;Sat,Sun:
Closed

Languages:English
G80824E2→Allied Physicians Ipa (network
Med. Mgmt)

NEAVIN, TIMOTHY

9615 Brighton Way Ste 303
Beverly Hills, Ca 90210-0210
(310) 858-8811
Office Hour: M - F: 8:00 am - 4:00 pm;Sat,Sun:
Closed

Languages:English
A99678E→Allied Physicians Ipa (network
Med. Mgmt)

DOWNEY

KLEIN, NEIL

11480 Brookshire Ave Ste 306
Downey, Ca 90241-0241
(562) 861-8246
Office Hour: M - Th: 8:30 am - 4:00 pm;F: 8:30
am - 3:30 pm;Sat,Sun: Closed

G42690E→Applecare Medical Group
(downey And Select Regions)

ENCINO

ASHJIAN, PETER

5363 Balboa Blvd Ste 100
Encino, Ca 91316-1316
(818) 241-9611
Office Hour: M - F: 9:00 am - 5:00 pm;Sat,Sun:
Closed

A73735E9→Lakeside Medical Group
A73735E12→Regal Medical Group

BERGER, SAUL

16030 Ventura Blvd Ste 150
Encino, Ca 91436-1436
(818) 990-4545
Office Hour: M - F: 9:00 am - 5:00 pm;Sat,Sun:
Closed

Languages:English
G62437E3→Lakeside Medical Group
G62437E4→Lakeside Medical Group
G62437E5→Regal Medical Group
G62437E6→Regal Medical Group

GLENDALE

ASHJIAN, PETER

1560 E Chevy Chase Dr Ste 255
Glendale, Ca 91206-1206
(818) 241-9611
Office Hour: M - F: 9:00 am - 5:00 pm;Sat,Sun:
Closed

Languages:Armenian,English
A73735E7→Lakeside Medical Group
A73735E10→Regal Medical Group

BUBLIK, MICHAEL

800 S Central Ave Ste 207
Glendale, Ca 91204-1204
(818) 649-1433
Office Hour: M - F: 9:00 am - 5:00 pm;Sat,Sun:
Closed

A112615E2→Lakeside Medical Group
A112615E3→Regal Medical Group

HAWTHORNE

EUBANKS, HAYWARD

4477 W 118th St Ste 205
Hawthorne, Ca 90250-0250
(310) 679-0676
Office Hour: M - F: 8:00 am - 4:00 pm;Sat,Sun:
Closed

Languages:English
G54388E3→Health Care La Ipa (medpoint
Mgmt)

G54388E2→Healthcare Partners Medical Group

INGLEWOOD

BROWN, LORENZO

103 S Locust st
Inglewood, Ca 90301-0301
(310) 412-3277
Office Hour: M - F: 9:00 am - 5:00 pm;Sat,Sun:
Closed
Languages:English
G30457E2→Global Care Ipa (medpoint Mgmt)

LANCASTER

HELLER, JUSTIN

42135 10th St W Ste 101
Lancaster, Ca 93534-3534
(661) 726-5005
Office Hour: M - F: 8:00 am - 5:00 pm;Sat,Sun:
Closed
Languages:English
A111496E2→High Desert Medical Group

MANNING, JOHN

43839 15th St W
Lancaster, Ca 93534-3534
(661) 945-5984
Office Hour: M - F: 9:00 am - 5:00 pm;Sat,Sun:
Closed
Languages:English
G12997E3→High Desert Medical Group

LOS ANGELES

DEAN, SHAY

13345 W Washington Blvd
Los Angeles, Ca 90066-0066
(310) 860-0646
Office Hour: M - F: 8:00 am - 4:00 pm;Sat,Sun:
Closed
A96010E6→Global Care Ipa (medpoint Mgmt)

EUBANKS, HAYWARD

231 W Vernon Ave Ste 204
Los Angeles, Ca 90037-0037
(310) 679-0676
Office Hour: M - F: 8:00 am - 4:00 pm;Sat,Sun:
Closed
Languages:English
G54388E→Healthcare Partners Medical Group

WALLACE, PAUL

231 W Vernon Ave Ste 110
Los Angeles, Ca 90037-0037
(310) 652-8160
Office Hour: M - F: 8:00 am - 4:00 pm;Sat,Sun:
Closed
Languages:English
A49918E→Global Care Ipa (medpoint Mgmt)
A49918E2→Health Care La Ipa (medpoint Mgmt)

WILSON, LIBBY

2400 S Flower St Fl 4
Los Angeles, Ca 90007-0007
(213) 742-1433
Office Hour: M - F: 8:00 am - 4:00 pm;Sat,Sun:
Closed
G18778E→Altamed Health Services Corporation

MARINA DEL REY

DEAN, SHAY

4832 Lincoln Blvd
Marina Del Rey, Ca 90292-0292
(310) 860-0646
Office Hour: M - F: 8:00 am - 5:00 pm;Sat,Sun:
Closed
Languages:English
A96010E5→Health Care La Ipa (medpoint Mgmt)
A96010E3→Prospect Medical Group Los Angeles Inc

MISSION HILLS

LEE, JAMES

11550 Indian Hills Rd Ste 310
Mission Hills, Ca 91345-1345
(818) 626-8420
Office Hour: M - F: 8:00 am - 5:00 pm;Sat,Sun:
Closed
Languages:English,Korean
A84130E2→Healthcare Partners Medical Group

MONTEREY PARK

TZENG, STEPHEN

1900 S Atlantic Blvd Ste 3
Monterey Park, Ca 91754-1754
(323) 728-5157
Office Hour: M - F: 8:00 am - 4:00 pm;Sat,Sun:
Closed
A36000E→Altamed Health Services Corporation

PARAMOUNT

ROBERSON, DWIGHT

16444 Paramount Blvd Ste 208
Paramount, Ca 90723-0723
(562) 790-8545
Office Hour: M - F: 8:30 am - 5:00 pm;Sat,Sun:
Closed
Languages:English
G32654E6→Applecare Medical Group (downey And Select Regions)
G32654E4→Applecare Medical Group St Francis
G32654E5→Applecare Medical Group St Francis
G32654E2→Global Care Ipa (medpoint Mgmt)
G32654E3→Health Care La Ipa (medpoint Mgmt)
G32654E→Preferred Ipa Of California

G32654E8→Regal Medical Group

PASADENA

COX, BRIAN

1044 S Fair Oaks Ave Ste 101
Pasadena, Ca 91105-1105
(626) 768-4415
Office Hour: M - F: 8:00 am - 4:00 pm;Sat,Sun:
Closed
Languages:English
G80824E→Allied Physicians Ipa (network Med. Mgmt)

DE OLARTE, GLORIA

65 N Madison Ave Ste 406
Pasadena, Ca 91101-1101
(626) 577-7796
Office Hour: M - F: 9:00 am - 5:00 pm;Sat,Sun:
Closed
Languages:English
A35537E→Healthcare Partners Medical Group

HU, ERIC

1044 S Fair Oaks Ave Ste 101
Pasadena, Ca 91105-1105
(626) 449-4859
Office Hour: M,Th: 8:00 am - 4:00 pm;Tu,W,F: 8:00 am - 5:00 pm;Sat,Sun:
Closed
Languages:English
A84577E→Allied Physicians Ipa (network Med. Mgmt)

HUNG, VINCENT

452 N Altadena dr
Pasadena, Ca 91107-1107
(626) 432-5032
Office Hour: M - F: 9:00 am - 5:00 pm;Sat,Sun:
Closed
Languages:English
G40766E2→Allied Physicians Ipa (network Med. Mgmt)

LAKSHMAN, SHANKAR

425 S Fair Oaks Ave Ste A
Pasadena, Ca 91105-1105
(626) 744-0434
Office Hour: M - F: 9:00 am - 5:00 pm;Sat,Sun:
Closed
Languages:English
A91704E→Lakeside Medical Group

TAYLOR, THOMAS

960 E Green St Ste 214
Pasadena, Ca 91106-1106
(626) 577-7730
Office Hour: M - Th: 9:00 am - 5:00 pm;F: 9:00 am - 4:00 pm;Sat,Sun: Closed
Languages:English
G66279E2→Lakeside Medical Group

POMONA

WALL, DEVDAS
 350 Vinton Ave Ste 102
 Pomona, Ca 91767-1767
 (909) 865-0400
 Office Hour: M - F: 9:00 am - 5:00 pm;Sat,Sun:
 Closed
 Languages:English
 A78108E→Citrus Valley Physicians Group

SAN GABRIEL

LIU, PERRY
 140 W Valley Blvd Ste 201
 San Gabriel, Ca 91776-1776
 (626) 698-1100
 Office Hour: M - F: 8:00 am - 4:00 pm;Sat,Sun:
 Closed
 Languages:English,Mandarin,Spanish
 A96604E→Altamed Health Services
 Corporation

SANTA MONICA

HAVIV, YORAM
 2001 Santa Monica Blvd Ste 665w
 Santa Monica, Ca 90404-0404
 (310) 828-2844
 Office Hour: M - F: 9:30 am - 5:00 pm;Sat,Sun:
 Closed
 Languages:English
 C41860E→Superior Choice Medical Group
 Inc

TARZANA

SALEH, JACOB
 18370 Burbank Blvd Ste 714
 Tarzana, Ca 91356-1356
 (818) 996-6610
 Office Hour: M - F: 9:00 am - 5:00 pm;Sat,Sun:
 Closed
 Languages:English
 A40910E→Healthcare Partners Medical
 Group
 A40910E3→Lakeside Medical Group
 A40910E4→Regal Medical Group

TORRANCE

KHATTAB, SHERIF
 2802 Pacific Coast Hwy
 Torrance, Ca 90505-0505
 (310) 325-5210
 Office Hour: M - F: 9:00 am - 5:00 pm;Sat,Sun:
 Closed
 Languages:English
 A40879E→Healthcare Partners Medical
 Group

ROSSO, RONALD

3400 Lomita Blvd Ste 306
 Torrance, Ca 90505-0505
 (310) 326-3636
 Office Hour: M - F: 9:00 am - 6:00 pm;Sat,Sun:
 Closed
 G79401E3→Global Care Ipa (medpoint
 Mgmt)
 G79401E5→Health Care La Ipa (medpoint
 Mgmt)
 G79401E4→Regal Medical Group

VALENCIA

ASHJIAN, PETER
 23929 Mcbean Pkwy Ste 110
 Valencia, Ca 91355-1355
 (818) 341-9611
 Office Hour: M - F: 9:00 am - 5:00 pm;Sat,Sun:
 Closed
 Languages:Armenian,English
 A73735E8→Lakeside Medical Group
 A73735E11→Regal Medical Group

WEST COVINA

SANCHEZ, ALEJANDRO
 1250 S Sunset Ave Ste 101
 West Covina, Ca 91790-1790
 (626) 962-2350
 Office Hour: M - F: 9:00 am - 5:00 pm;Sat,Sun:
 Closed
 Languages:English
 A30158E→Healthcare Partners Medical
 Group
 A30158E4→Lakeside Medical Group
 A30158E5→Regal Medical Group

WEST HILLS

EVANS, BRIAN
 7325 Medical Center Dr Ste 200
 West Hills, Ca 91307-1307
 (818) 981-2050
 Office Hour: M - F: 8:00 am - 4:00 pm;Sat,Sun:
 Closed
 A70983E→Allied Physicians Ipa (network
 Med. Mgmt)
VARTIVARIAN, ZAREH
 7320 Woodlake Ave Ste 220
 West Hills, Ca 91307-1307
 (818) 883-3847
 Office Hour: M - F: 9:00 am - 5:00 pm;Sat,Sun:
 Closed
 Languages:English
 C40219E→Healthcare Partners Medical
 Group

SURGERY - THORACIC

ALHAMBRA

HUANG, MING
 430 S Garfield Ave Ste 428
 Alhambra, Ca 91801-1801
 (626) 576-5465
 Office Hour: M - F: 8:00 am - 6:00 pm;Sat,Sun:
 Closed
 Languages:English
 A29329E→Allied Physicians Ipa (network
 Med. Mgmt)

ARCADIA

WU, JAMES
 224 S Santa Anita Ave
 Arcadia, Ca 91006-1006
 (626) 821-8602
 Office Hour: M - F: 8:00 am - 5:00 pm;Sat,Sun:
 Closed
 A95821E5→Lakeside Medical Group
 A95821E6→Regal Medical Group

BURBANK

DWORAK, ZBIGNIEW
 3200 W Riverside Dr Unit J
 Burbank, Ca 91505-1505
 (818) 823-8704
 Office Hour: M - F: 7:00 am - 7:00 pm;Sat,Sun:
 Closed
 A34168E2→Regal Medical Group
SCHAERF, RAYMOND
 2601 W Alameda Ave Ste 404
 Burbank, Ca 91505-1505
 (818) 843-2334
 Office Hour: M - Th: 10:00 am - 3:00 pm;F:
 11:00 am - 2:00 pm;Sat,Sun: Closed
 G39040E2→Lakeside Medical Group
 G39040E3→Regal Medical Group

COVINA

REDDY, KURUGANTI
 530 W Badillo St Ste B
 Covina, Ca 91722-1722
 (626) 331-8203
 Office Hour: M - F: 9:00 am - 5:00 pm;Sat,Sun:
 Closed
 A39890E2→Lakeside Medical Group

SPECIALISTS AND SPECIALTY

ENCINO

EBRAHIMI, SAM

16030 Ventura Blvd Ste 605
Encino, Ca 91436-1436
(818) 900-2700
Office Hour: M - F: 8:00 am - 4:00 pm;Sat,Sun:
Closed
Languages:English
A60777E→Health Care La Ipa (medpoint
Mgmt)

KATO, NORMAN

5535 Balboa Blvd Ste 112
Encino, Ca 91316-1316
(818) 377-3777
Office Hour: M - F: 8:00 am - 5:00 pm;Sat,Sun:
Closed
Languages:English
G72819E2→Lakeside Medical Group
G72819E3→Regal Medical Group

GLENDALE

HURWITZ, ANDREW

1510 S Central Ave Ste 530
Glendale, Ca 91204-1204
(818) 244-4374
Office Hour: M - F: 9:00 am - 5:00 pm;Sat,Sun:
Closed
G75481E→Family Care Specialists Medical
Group
1019 S Central Ave
Glendale, Ca 91204-1204
(818) 244-4374
Office Hour: M - F: 9:00 am - 5:00 pm;Sat,Sun:
Closed
G75481E6→Lakeside Medical Group
G75481E7→Regal Medical Group

KAFROUNI, GEORGE

1505 Wilson Ter Ste 330
Glendale, Ca 91206-1206
(323) 264-2633
Office Hour: M - F: 9:00 am - 4:00 pm;Sat,Sun:
Closed
Languages:English
G8189E3→Prospect Health Source Medical
Group Inc

ROBERTS, RANDALL

1510 S Central Ave Ste 530
Glendale, Ca 91204-1204
(818) 244-0633
Office Hour: M - F: 9:00 am - 5:00 pm;Sat,Sun:
Closed
Languages:English
A60385E→Family Care Specialists Medical
Group
A60385E3→Global Care Ipa (medpoint
Mgmt)
A60385E4→Health Care La Ipa (medpoint
Mgmt)

1019 S Central Ave
Glendale, Ca 91204-1204
(818) 244-4374
Office Hour: M - F: 9:00 am - 5:00 pm;Sat,Sun:
Closed
Languages:English,Persian
A60385E8→Lakeside Medical Group
A60385E7→Regal Medical Group

YAGUBYAN, MARINEH

1510 S Central Ave Ste 530
Glendale, Ca 91204-1204
(818) 244-4374
Office Hour: M - F: 9:00 am - 5:00 pm;Sat,Sun:
Closed
Languages:English,Spanish
A100137E→Family Care Specialists Medical
Group

GLENDORA

GUNUPATI, CHELVAPILLA

210 S Grand Ave Ste 207
Glendora, Ca 91741-1741
(626) 914-7000
Office Hour: M - F: 8:00 am - 5:00 pm;Sat,Sun:
Closed
Languages:English,Spanish
A26608E→Citrus Valley Physicians Group

HUNTINGTON PARK

RIVAS, JOSE

3100 E Florence Ave Ste 7
Huntington Park, Ca 90255-0255
(323) 583-6361
Office Hour: M,Tu: 9:00 am - 5:00
pm;W,Th,F: 8:00 am - 5:00 pm;Sat,Sun:
Closed
Languages:Spanish
A33853E2→Allied Physicians Ipa (network
Med. Mgmt)
A33853E3→Altamed Health Services
Corporation

LONG BEACH

FOLDVARY, PETER

3715 E South st
Long Beach, Ca 90805-0805
(562) 602-0700
Office Hour: M - F: 8:00 am - 6:00 pm;Sat,Sun:
Closed
Languages:English
G32026E→Global Care Ipa (medpoint Mgmt)
PANAGIOTIDES, GEORGE
2650 Elm Ave Ste 318
Long Beach, Ca 90806-0806
(562) 427-0981
Office Hour: Mon - Sat: 9:00 am - 5:00
pm;Sun: Closed
Languages:English
G73503E→Applecare Medical Group
(downey And Select Regions)

SETTY, SHAUN

2865 Atlantic Ave Ste 104
Long Beach, Ca 90806-0806
(562) 933-1820
Office Hour: M - F: 8:00 am - 5:00 pm;Sat,Sun:
Closed
A99225E→Health Care La Ipa (medpoint
Mgmt)

SHUMAN, ROBERT

701 E 28th St Ste 101
Long Beach, Ca 90806-0806
(562) 595-8646
Office Hour: M - F: 8:30 am - 5:00 pm;Sat,Sun:
Closed
Languages:English
G22148E2→Regal Medical Group

STEIN, ALEXANDER

1040 Elm Ave Ste 303
Long Beach, Ca 90813-0813
(562) 983-8292
Office Hour: M - F: 8:00 am - 4:00 pm;Sat,Sun:
Closed
A33877E3→Global Care Ipa (medpoint
Mgmt)
1045 Atlantic Ave Ste 708
Long Beach, Ca 90813-0813
(562) 983-8292
Office Hour: M - F: 9:00 am - 5:00 pm;Sat,Sun:
Closed
A33877E12→Regal Medical Group
1050 Linden Ave
Long Beach, Ca 90813-0813
(562) 983-8292
Office Hour: M - F: 9:00 am - 5:00 pm;Sat,Sun:
Closed
Languages:English
A33877E7→Applecare Medical Group St
Francis

LOS ANGELES

CAPOUYA, ELI

1245 Wilshire Blvd Ste 606
Los Angeles, Ca 90017-0017
(213) 483-1055
Office Hour: M - F: 9:00 am - 5:00 pm;Sat,Sun:
Closed
Languages:English
G64972E2→Lakeside Medical Group
G64972E3→Regal Medical Group
GHEISSARI, ALI
1245 Wilshire Blvd Ste 606
Los Angeles, Ca 90017-0017
(213) 483-1055
Office Hour: M - F: 8:30 am - 5:00 pm;Sat,Sun:
Closed
G72926E2→Lakeside Medical Group
G72926E3→Regal Medical Group

GOTTNER, ROBERT

1245 Wilshire Blvd Ste 606
Los Angeles, Ca 90017-0017
(213) 483-1055
Office Hour: M - F: 9:00 am - 5:00 pm;Sat,Sun:
Closed
Languages:English
G70423E3→Lakeside Medical Group
G70423E4→Regal Medical Group

HUANG, MING-LU

1520 San Pablo st
Los Angeles, Ca 90033-0033
(323) 442-5849
Office Hour: M,Tu: 8:00 am - 5:00
pm;W,Th,F: 8:00 am - 4:00 pm;Sat,Sun:
Closed
Languages:English
A39811E4→Allied Physicians Ipa (network
Med. Mgmt)
1520 San Pablo St Ste 4300
Los Angeles, Ca 90033-0033
(323) 780-4056
Office Hour: M - F: 8:00 am - 4:00 pm;Sat,Sun:
Closed
Languages:English
A39811E→Family Care Specialists Medical
Group

KAFROUNI, GEORGE

1701 E Cesar E Chavez Ave Ste 300
Los Angeles, Ca 90033-0033
(323) 264-2633
Office Hour: M - F: 9:00 am - 5:00 pm;Sat,Sun:
Closed
Languages:English
G8189E2→Prospect Health Source Medical
Group Inc

MALEKMEHR, FARSHAD

1701 E Cesar E Chavez Ave Ste 300
Los Angeles, Ca 90033-0033
(323) 264-2633
Office Hour: M - F: 8:00 am - 4:00 pm;Sat,Sun:
Closed
Languages:English
G83840E4→Health Care La Ipa (medpoint
Mgmt)

MCLEAN, MICHAEL

201 S Alvarado St Ste 321
Los Angeles, Ca 90057-0057
(213) 484-7800
Office Hour: M - F: 8:00 am - 4:00 pm;Sat,Sun:
Closed
Languages:English
A96165E6→Allied Physicians Ipa (network
Med. Mgmt)
A96165E3→Global Care Ipa (medpoint
Mgmt)
A96165E4→High Desert Medical Group
A96165E5→Regal Medical Group

MCPHERSON, JAMES

201 S Alvarado St Ste 321
Los Angeles, Ca 90057-0057
(310) 827-8880
Office Hour: M - F: 8:00 am - 4:30 pm;Sat,Sun:
Closed
Languages:English
A52076E11→Altamed Health Services
Corporation
2200 W 3rd St Ste 300
Los Angeles, Ca 90057-0057
(213) 739-8800
Office Hour: M,Tu: 8:00 am - 5:00
pm;W,Th,F,Sat,Sun: Closed
Languages:English
A52076E8→Axminster Medical Group
A52076E5→Health Care La Ipa (medpoint
Mgmt)
201 S Alvarado St Ste 720
Los Angeles, Ca 90057-0057
(213) 739-9880
Office Hour: M - F: 8:00 am - 5:00 pm;Sat,Sun:
Closed
A52076E4→Global Care Ipa (medpoint
Mgmt)
A52076E→Healthcare Partners Medical
Group
A52076E2→Prospect Medical Group Los
Angeles Inc
A52076E9→Regal Medical Group

STEIN, ALEXANDER

8635 W 3rd St Ste 865
Los Angeles, Ca 90048-0048
(310) 854-1904
Office Hour: M - F: 9:00 am - 5:00 pm;Sat,Sun:
Closed
Languages:English
A33877E6→Applecare Medical Group St
Francis
A33877E2→Global Care Ipa (medpoint
Mgmt)
A33877E→Preferred Ipa Of California
8635 W 3rd St Ste 865w
Los Angeles, Ca 90048-0048
(310) 854-1904
Office Hour: M - F: 9:00 am - 5:00 pm;Sat,Sun:
Closed
A33877E13→Regal Medical Group

YOKOYAMA, TARO

2200 W 3rd St Ste 300
Los Angeles, Ca 90057-0057
(213) 639-2200
Office Hour: M - F: 9:00 am - 5:30 pm;Sat,Sun:
Closed
Languages:English,Hindi
A25613E5→High Desert Medical Group
A25613E6→Lakeside Medical Group
A25613E7→Regal Medical Group

LYNWOOD

SPIWAK, JOSE

3628 E Imperial Hwy Ste 201
Lynwood, Ca 90262-0262
(310) 898-2600
Office Hour: M - F: 9:00 am - 5:00 pm;Sat,Sun:
Closed
Languages:English
A32316E9→Applecare Medical Group
(downey And Select Regions)
A32316E7→Applecare Medical Group St
Francis
A32316E3→Global Care Ipa (medpoint
Mgmt)
A32316E15→Regal Medical Group
3628 E Imperial Hwy Ste 402
Lynwood, Ca 90262-0262
(310) 898-2600
Office Hour: M - F: 8:00 am - 5:00 pm;Sat,Sun:
Closed
Languages:English
A32316E2→Preferred Ipa Of California
3680 E Imperial Hwy Ste 502
Lynwood, Ca 90262-0262
(562) 698-0271
Office Hour: Mon - Sun: Closed
A32316E13→Global Care Ipa (medpoint
Mgmt)

MANHATTAN BEACH

LEMOINE, PHILIPPE

1010 N Sepulveda Blvd
Manhattan Beach, Ca 90266-0266
(310) 303-5071
Office Hour: M - F: 9:00 am - 5:00 pm;Sat,Sun:
Closed
Languages:English
G79758E5→Axminster Medical Group
G79758E3→Global Care Ipa (medpoint
Mgmt)
G79758E4→Health Care La Ipa (medpoint
Mgmt)

NORTHRIDGE

ATIYA, AZMI

18350 Roscoe Blvd Ste 201
Northridge, Ca 91325-1325
(818) 993-4471
Office Hour: M - F: 8:30 am - 5:00 pm;Sat,Sun:
Closed
Languages:Arabic,English
G78432E2→Lakeside Medical Group
G78432E3→Regal Medical Group
SOLTERO, MICHAEL
18350 Roscoe Blvd Ste 201
Northridge, Ca 91325-1325
(818) 993-4471
Office Hour: M - F: 8:30 am - 5:00 pm;Sat,Sun:
Closed
Languages:English
G40042E2→Lakeside Medical Group
G40042E3→Regal Medical Group

YASUDA, RODERICK

18350 Roscoe Blvd Ste 201
Northridge, Ca 91325-1325
(818) 993-4471
Office Hour: M - F: 8:30 am - 5:00 pm;Sat,Sun:
Closed
Languages:English
G54353E4→Lakeside Medical Group
G54353E5→Regal Medical Group

**PALOS VERDES
PENINSULA**

MITTAL, ARUN

868 Via Del Monte
Palos Verdes Peninsula, Ca 90274-0274
(310) 792-5428
Office Hour: M - F: 8:00 am - 4:00 pm;Sat,Sun:
Closed
Languages:English
A24691E8→Preferred Ipa Of California

POMONA

GULATI, RAJEEV

160 E Artesia St Ste 355
Pomona, Ca 91767-1767
(909) 865-1161
Office Hour: M - F: 8:00 am - 5:00 pm;Sat,Sun:
Closed
Languages:English
G86583E4→Lakeside Medical Group
G86583E5→Regal Medical Group

JAIN, SARIKA

160 E Artesia St Ste 355
Pomona, Ca 91767-1767
(909) 865-1161
Office Hour: M - F: 8:00 am - 5:00 pm;Sat,Sun:
Closed
Languages:English,Hindi
A76312E3→Lakeside Medical Group
A76312E4→Regal Medical Group

SAN GABRIEL

WU, JAMES

330 W Las Tunas Dr Ste 3
San Gabriel, Ca 91776-1776
(585) 354-3632
Office Hour: M - F: 8:00 am - 4:00 pm;Sat,Sun:
Closed
Languages:English
A95821E2→Allied Physicians Ipa (network
Med. Mgmt)
A95821E4→Citrus Valley Physicians Group

SHERMAN OAKS

MALEKMEHR, FARSHAD

5000 Van Nuys Blvd Ste 200
Sherman Oaks, Ca 91403-1403
(818) 908-9752
Office Hour: M - F: 8:00 am - 4:00 pm;Sat,Sun:
Closed
Languages:English
G83840E8→Regal Medical Group

TORRANCE

MCPHERSON, JAMES

23550 Hawthorne Blvd Ste 140
Torrance, Ca 90505-0505
(310) 791-6373
Office Hour: M - F: 8:00 am - 4:00 pm;Sat,Sun:
Closed
Languages:English
A52076E3→Prospect Medical Group Los
Angeles Inc
A52076E10→Regal Medical Group

MITTAL, ARUN

21350 Hawthorne Blvd Ste 270
Torrance, Ca 90503-0503
(310) 792-5428
Office Hour: M,W,Th,Sat,Sun: Closed;Tu,F:
11:00 am - 1:00 pm
Languages:English
A24691E3→Altamed Health Services
Corporation
A24691E→Preferred Ipa Of California

POA, LI

20911 Earl St Ste 245
Torrance, Ca 90503-0503
(310) 303-5063
Office Hour: M - F: 9:00 am - 5:00 pm;Sat,Sun:
Closed
Languages:English
G76922E→Regal Medical Group

VAN NUYS

MALEKMEHR, FARSHAD

15211 Vanowen St Ste 208
Van Nuys, Ca 91405-1405
(818) 908-8975
Office Hour: M - F: 9:00 am - 5:00 pm;Sat,Sun:
Closed
Languages:English
G83840E2→Healthcare Partners Medical
Group

WHITTIER

SPIWAK, JOSE

15141 Whittier Blvd Ste 250
Whittier, Ca 90603-0603
(562) 698-0271
Office Hour: M - F: 9:00 am - 5:00 pm;Sat,Sun:
Closed
Languages:English
A32316E8→Applecare Medical Group
(downey And Select Regions)

A32316E6→Applecare Medical Group St
Francis

A32316E16→Citrus Valley Physicians Group
A32316E→Preferred Ipa Of California
A32316E14→Regal Medical Group

TZENG, THOMAS

12291 Washington Blvd
Whittier, Ca 90606-0606
(562) 698-6857
Office Hour: M - F: 8:00 am - 4:00 pm;Sat,Sun:
Closed

Languages:English
A37994E→Allied Physicians Ipa (network
Med. Mgmt)

12291 Washington Blvd Ste 105
Whittier, Ca 90606-0606
(562) 698-6857

Office Hour: M - F: 8:00 am - 5:00 pm;Sat,Sun:
Closed

Languages:English
A37994E4→Citrus Valley Physicians Group

SURGERY - VASCULAR

BURBANK

AUSTIN, JOSEPH

201 S Buena Vista St Ste 305
Burbank, Ca 91505-1505
(818) 709-9500
Office Hour: M - F: 9:00 am - 5:00 pm;Sat,Sun:
Closed

Languages:English
A117666E5→Lakeside Medical Group
A117666E7→Regal Medical Group

CONRAD, JOHN

2601 W Alameda Ave Ste 208
Burbank, Ca 91505-1505
(818) 558-7700
Office Hour: M - F: 8:00 am - 4:00 pm;Sat,Sun:
Closed

Languages:English,Spanish
A74574E8→Health Care La Ipa (medpoint
Mgmt)

A74574E5→Lakeside Medical Group
A74574E7→Regal Medical Group

KEUSHKERIAN, SIMON

2829 N Glenoaks Blvd Ste 106-142
Burbank, Ca 91504-1504
(818) 504-7265
Office Hour: M - Th: 8:30 am - 5:30 pm;F: 8:30
am - 12:00 pm;Sat,Sun: Closed
A44451E7→Regal Medical Group

NAJIBI, SASAN

2601 W Alameda Ave Ste 208
Burbank, Ca 91505-1505
(818) 558-7700
Office Hour: M - F: 8:30 am - 6:00 pm;Sat,Sun:
Closed

Languages:English,Spanish
A64485E11→Health Care La Ipa (medpoint
Mgmt)

A64485E6→Lakeside Medical Group
A64485E9→Regal Medical Group

2950 W Burbank Blvd
 Burbank, Ca 91505-1505
 (818) 558-7700
 Office Hour: M - F: 8:00 am - 5:00 pm;Sat,Sun:
 Closed
 Languages:English
 A64485E7→Lakeside Medical Group
 A64485E10→Regal Medical Group

RAFIDI, FUAD
 2701 W Alameda Ave Ste 607
 Burbank, Ca 91505-1505
 (818) 345-6126
 Office Hour: M - F: 8:30 am - 5:00 pm;Sat,Sun:
 Closed
 Languages:English
 A38061E7→Lakeside Medical Group
 A38061E10→Regal Medical Group

COVINA

KENDRICK, EDWIN
 315 N 3rd Ave Ste 103
 Covina, Ca 91723-1723
 (626) 967-0559
 Office Hour: M - F: 8:00 am - 5:00 pm;Sat,Sun:
 Closed
 Languages:English
 C56176E2→Healthcare Partners Medical
 Group

CULVER CITY

BROWN, SPENCER
 6076 Bristol Pkwy Ste 108
 Culver City, Ca 90230-0230
 (310) 348-9604
 Office Hour: M - F: 8:00 am - 4:00 pm;Sat,Sun:
 Closed
 Languages:English
 G46653E2→Prospect Health Source Medical
 Group Inc
 G46653E→Prospect Professional Care
 Medical Group Inc

GLENDALE

PEREYRA, ROBERT
 1560 E Chevy Chase Dr Ste 430
 Glendale, Ca 91206-1206
 (818) 243-1135
 Office Hour: M - Th: 8:00 am - 5:00 pm;F: 8:00
 am - 3:00 pm;Sat,Sun: Closed
 Languages:English
 G34124E10→Allied Pacific Ipa
 G34124E2→Altamed Health Services
 Corporation

HUNTINGTON PARK

RIVAS, JOSE
 3100 E Florence Ave Ste 7
 Huntington Park, Ca 90255-0255
 (213) 583-6361
 Office Hour: M - F: 9:00 am - 5:00 pm;Sat,Sun:
 Closed
 Languages:English
 A33853E→Global Care Ipa (medpoint Mgmt)

LANCASTER

PETRIK, PAVEL
 1331 W Avenue J Ste 203
 Lancaster, Ca 93534-3534
 (661) 945-4433
 Office Hour: M - F: 9:00 am - 5:00 pm;Sat,Sun:
 Closed
 Languages:English
 G74861E3→High Desert Medical Group
 G74861E4→Sierra Medical Group

LONG BEACH

RAYHANABAD, SIMON
 3747 Worsham Ave Ste 200
 Long Beach, Ca 90808-0808
 (562) 630-8821
 Office Hour: M - F: 8:00 am - 5:00 pm;Sat,Sun:
 Closed
 A36844E3→Regal Medical Group

LOS ANGELES

COHEN, WILLIAM
 149 S Barrington Ave Ste 806
 Los Angeles, Ca 90049-0049
 (310) 788-7311
 Office Hour: M - F: 9:00 am - 5:00 pm;Sat,Sun:
 Closed
 Languages:English
 G20565E6→Regal Medical Group
 8733 Beverly Blvd Ste 310
 Los Angeles, Ca 90048-0048
 (310) 358-5512
 Office Hour: M - F: 8:00 am - 5:00 pm;Sat,Sun:
 Closed
 Languages:English
 G20565E7→Regal Medical Group
SAINES, MARIUS
 1082 Glendon Ave
 Los Angeles, Ca 90024-0024
 (310) 209-2011
 Office Hour: M - F: 9:00 am - 4:30 pm;Sat,Sun:
 Closed
 Languages:English
 A36390E→Global Care Ipa (medpoint Mgmt)
 A36390E2→Health Care La Ipa (medpoint
 Mgmt)

MONTEBELLO

TORRES-CIFUENTES, GUSTAVO
 120 S Montebello Blvd
 Montebello, Ca 90640-0640
 (323) 869-0871
 Office Hour: M - F: 8:00 am - 5:00 pm;Sat,Sun:
 Closed
 Languages:Spanish
 A70962E→Bella Vista Ipa (medpoint Mgmt)
 A70962E2→Global Care Ipa (medpoint
 Mgmt)

POMONA

GARG, VINOD
 250 W Bonita Ave Ste 250
 Pomona, Ca 91767-1767
 (909) 868-6800
 Office Hour: M - F: 9:00 am - 5:00 pm;Sat,Sun:
 Closed
 Languages:English,Spanish
 A49049E2→Regal Medical Group

SANTA MONICA

WAGMEISTER, ROBERT
 2001 Santa Monica Blvd Ste 690w
 Santa Monica, Ca 90404-0404
 (310) 828-5626
 Office Hour: M - F: 9:00 am - 4:30 pm;Sat,Sun:
 Closed
 Languages:English
 G41624E2→Lakeside Medical Group

TARZANA

CONRAD, JOHN
 18411 Clark St Ste 305
 Tarzana, Ca 91356-1356
 (818) 558-7700
 Office Hour: M - F: 8:00 am - 5:00 pm;Sat,Sun:
 Closed
 Languages:English,Spanish
 A74574E4→Lakeside Medical Group
 A74574E6→Regal Medical Group
FUNG, WESLEY
 18226 Ventura Blvd Ste 102
 Tarzana, Ca 91356-1356
 (818) 345-6126
 Office Hour: M - F: 9:00 am - 5:00 pm;Sat,Sun:
 Closed
 Languages:English
 A93327E3→Lakeside Medical Group
 A93327E5→Regal Medical Group
NAJIBI, SASAN
 18411 Clark St Ste 305
 Tarzana, Ca 91356-1356
 (818) 558-7700
 Office Hour: M - F: 8:30 am - 6:00 pm;Sat,Sun:
 Closed
 Languages:English
 A64485E5→Lakeside Medical Group
 A64485E8→Regal Medical Group

RAFIDI, FUAD

18226 Ventura Blvd Ste 102
Tarzana, Ca 91356-1356
(818) 345-6126
Office Hour: M - F: 8:30 am - 5:00 pm;Sat,Sun:
Closed
Languages:English
A38061E5→Lakeside Medical Group
A38061E8→Regal Medical Group

TORRANCE

KRAM, HARRY

3445 Pacific Coast Hwy Ste 230
Torrance, Ca 90505-0505
(310) 326-3800
Office Hour: M - F: 9:00 am - 5:00 pm;Sat,Sun:
Closed
Languages:English
G52608E5→Altamed Health Services
Corporation
G52608E2→Global Care Ipa (medpoint
Mgmt)

VAN NUYS

AUSTIN, JOSEPH

16917 Enadia Way
Van Nuys, Ca 91406-1406
(818) 401-1010
Office Hour: M - F: 9:00 am - 5:00 pm;Sat,Sun:
Closed
Languages:English
A117666E4→Lakeside Medical Group
A117666E6→Regal Medical Group

WEST HILLS

FUNG, WESLEY

23101 Sherman Pl Ste 302
West Hills, Ca 91307-1307
(818) 883-0313
Office Hour: M - F: 9:00 am - 5:00 pm;Sat,Sun:
Closed
Languages:English
A93327E4→Lakeside Medical Group
A93327E6→Regal Medical Group

RAFIDI, FUAD

23101 Sherman Pl Ste 302
West Hills, Ca 91307-1307
(818) 883-0313
Office Hour: M - F: 8:30 am - 5:00 pm;Sat,Sun:
Closed
Languages:English
A38061E6→Lakeside Medical Group
A38061E9→Regal Medical Group

UROLOGY

ALHAMBRA

DIKRANIAN, ARMEN

901 S Garfield Ave
Alhambra, Ca 91801-1801
(626) 281-1370
Office Hour: M - F: 9:00 am - 5:00 pm;Sat,Sun:
Closed
Languages:English
A75231E→Healthcare Partners Medical
Group
A75231E4→Lakeside Medical Group
A75231E2→Preferred Ipa Of California
A75231E5→Regal Medical Group

DIKRANIAN, HAGOP

901 S Garfield Ave
Alhambra, Ca 91801-1801
(626) 281-3701
Office Hour: M,Tu,Th,F: 9:00 am - 5:30
pm;W: 9:00 am - 12:30 pm;Sat,Sun: Closed
Languages:English
C37794E3→Global Care Ipa (medpoint
Mgmt)
C37794E→Healthcare Partners Medical
Group
C37794E6→Lakeside Medical Group
C37794E2→Preferred Ipa Of California
C37794E7→Regal Medical Group

KAU, ERIC

1048 S Garfield Ave Ste 200
Alhambra, Ca 91801-1801
(626) 281-8288
Office Hour: M - F: 8:00 am - 4:00 pm;Sat,Sun:
Closed
Languages:English
A89398E→Allied Pacific Ipa

ARCADIA

ANDREWS, ROGER

624 W Duarte Rd Ste 203
Arcadia, Ca 91007-1007
(626) 446-6859
Office Hour: M - F: 9:00 am - 5:00 pm;Sat,Sun:
Closed
Languages:English
G31944E→Healthcare Partners Medical
Group
YAMADA, ALAN
624 W Duarte Rd Ste 203
Arcadia, Ca 91007-1007
(626) 446-6859
Office Hour: M - F: 9:00 am - 5:00 pm;Sat,Sun:
Closed
Languages:English
G65367E→Healthcare Partners Medical
Group

BURBANK

CHANDRASOMA, SHAHIN

2601 W Alameda Ave Ste 416
Burbank, Ca 91505-1505
(818) 843-1700
Office Hour: M - Th: 9:00 am - 5:00 pm;F: 9:00
am - 3:00 pm;Sat,Sun: Closed
Languages:English
A95830E2→Lakeside Medical Group
A95830E3→Regal Medical Group

FRYDMAN, HOWARD

2625 W Alameda Ave Ste 404
Burbank, Ca 91505-1505
(818) 841-6055
Office Hour: M - F: 9:00 am - 5:00 pm;Sat,Sun:
Closed
Languages:English,Hebrew,Spanish
A33958E2→Lakeside Medical Group
A33958E3→Regal Medical Group

GARRETT, JERRY

191 S Buena Vista St Ste 235
Burbank, Ca 91505-1505
(818) 524-2003
Office Hour: M - F: 8:00 am - 5:00 pm;Sat,Sun:
Closed
C27670E3→Lakeside Medical Group
C27670E5→Regal Medical Group

GELBARD, MARTIN

2601 W Alameda Ave Ste 416
Burbank, Ca 91505-1505
(818) 843-3170
Office Hour: M - F: 9:00 am - 5:00 pm;Sat,Sun:
Closed
Languages:English
G35061E→Healthcare Partners Medical
Group
G35061E3→Lakeside Medical Group
G35061E4→Regal Medical Group

HYMAN, MICHAEL

2601 W Alameda Ave Ste 416
Burbank, Ca 91505-1505
(818) 843-3170
Office Hour: M - F: 9:00 am - 5:00 pm;Sat,Sun:
Closed
Languages:English
A79203E→Healthcare Partners Medical
Group
A79203E3→Lakeside Medical Group
A79203E4→Regal Medical Group

KARAMOOZ, MANSOOR

421 E Angeleno Ave Ste 202
Burbank, Ca 91501-1501
(818) 845-6300
Office Hour: M - F: 8:00 am - 5:00 pm;Sat,Sun:
Closed
A35368E6→Lakeside Medical Group
A35368E8→Regal Medical Group

KASSABIAN, ARMEN

2701 W Alameda Ave Ste 506
Burbank, Ca 91505-1505
(818) 845-0611
Office Hour: M - F: 9:00 am - 5:00 pm;Sat,Sun:
Closed
Languages:Arabic,Armenian,English,Persian,
Turkish
A96289E3→Regal Medical Group

POLSE, SANFORD

2625 W Alameda Ave Ste 306
Burbank, Ca 91505-1505
(818) 843-4604
Office Hour: M - F: 9:00 am - 5:00 pm;Sat,Sun:
Closed
Languages:English
A21102E3→Lakeside Medical Group
A21102E4→Regal Medical Group

POURSHAHMIR, MOHAMMAD

421 E Angeleno Ave Ste 202
Burbank, Ca 91501-1501
(818) 846-1030
Office Hour: M - F: 9:00 am - 5:00 pm;Sat,Sun:
Closed
Languages:English,French,Persian
A78449E6→Lakeside Medical Group
A78449E10→Regal Medical Group

VATZ, ARTHUR

191 S Buena Vista St Ste 235
Burbank, Ca 91505-1505
(818) 524-2003
Office Hour: M - F: 8:30 am - 5:00 pm;Sat,Sun:
Closed
Languages:English
G15232E5→Lakeside Medical Group
G15232E7→Regal Medical Group

DOWNEY

PALETZ, LAWRENCE

11411 Brookshire Ave Ste 508
Downey, Ca 90241-0241
(562) 923-0706
Office Hour: M - F: 9:00 am - 5:00 pm;Sat,Sun:
Closed
Languages:English
A35498E→Applecare Medical Group
(downey And Select Regions)

ENCINO

KARAMOOZ, MANSOOR

16661 Ventura Blvd Ste 822
Encino, Ca 91436-1436
(818) 728-1400
Office Hour: M - F: 8:00 am - 5:00 pm;Sat,Sun:
Closed
Languages:English,Persian
A35368E5→Lakeside Medical Group
A35368E7→Regal Medical Group

POURSHAHMIR, MOHAMMAD

5400 Balboa Blvd Ste 228
Encino, Ca 91316-1316
(818) 783-7277
Office Hour: M - F: 9:00 am - 5:00 pm;Sat,Sun:
Closed
Languages:English,French,Persian
A78449E8→Lakeside Medical Group
A78449E12→Regal Medical Group

GARDENA

NOWZARI, FARSHAD

1141 W Redondo Beach Blvd Ste 303
Gardena, Ca 90247-0247
(310) 538-2930
Office Hour: M - F: 9:00 am - 5:00 pm;Sat,Sun:
Closed
A75966E2→Global Care Ipa (medpoint
Mgmt)

GLENDALE

DERBOGHOOSIANS, SHAHIN

1030 S Glendale Ave Ste 301
Glendale, Ca 91205-1205
(818) 507-4340
Office Hour: M - F: 9:00 am - 5:00 pm;Sat,Sun:
Closed
Languages:English
A42661E2→Citrus Valley Physicians Group
A42661E→Preferred Ipa Of California
A42661E3→Prospect - Maverick

EBRAHIMI, KAMYAR

1560 E Chevy Chase Dr Ste 450
Glendale, Ca 91206-1206
(818) 246-3300
Office Hour: M - F: 8:00 am - 4:00 pm;Sat,Sun:
Closed
Languages:English,Spanish
A91899E→Family Care Specialists Medical
Group

LEE, SZE-CHING

1560 E Chevy Chase Dr Ste 325
Glendale, Ca 91206-1206
(818) 242-1144
Office Hour: M - Th: 8:30 am - 5:00 pm;F: 8:30
am - 2:00 pm;Sat,Sun: Closed
Languages:English,Spanish
G22827E3→Regal Medical Group

REYNOLDS, WILLIAM

1808 Verdugo Blvd Ste 318
Glendale, Ca 91208-1208
(818) 790-1278
Office Hour: M - Th: 9:00 am - 5:00 pm;F: 9:00
am - 4:00 pm;Sat,Sun: Closed
Languages:English
A25324E2→Lakeside Medical Group

VALVO, CARLTON

1808 Verdugo Blvd Ste 110
Glendale, Ca 91208-1208
(818) 790-0808
Office Hour: M - F: 10:00 am - 5:00
pm;Sat,Sun: Closed
Languages:English
C25647E4→Lakeside Medical Group
1500 S Central Ave Ste 108
Glendale, Ca 91204-1204
(818) 242-1932
Office Hour: M - F: 10:00 am - 5:00
pm;Sat,Sun: Closed
Languages:English
C25647E3→Lakeside Medical Group

HACIENDA HEIGHTS

CHU, DOMINIC

17170 Colima Rd Ste E
Hacienda Heights, Ca 91745-1745
(626) 966-6278
Office Hour: M - F: 9:00 am - 6:00 pm;Sat:
9:00 am - 2:00 pm;Sun: Closed
Languages:English,Mandarin,Spanish
G50693E2→Allied Physicians Ipa (network
Med. Mgmt)

HUNTINGTON PARK

SHAPIRO, ALAN

2680 Saturn Ave Ste 210
Huntington Park, Ca 90255-0255
(310) 854-7717
Office Hour: M - F: 8:00 am - 4:00 pm;Sat,Sun:
Closed
Languages:English
G11559E2→Prospect Medical Group Los
Angeles Inc

INGLEWOOD

AYNEHCHI, SHAHRAD

575 E Hardy St Ste 215
Inglewood, Ca 90301-0301
(310) 673-3333
Office Hour: M - F: 9:00 am - 5:00 pm;Sat,Sun:
Closed
Languages:English
A85401E2→Applecare Medical Group
(downey And Select Regions)
A85401E→Applecare Medical Group St
Francis

JOHNSON, THOMAS

323 N Prairie Ave Ste 401
Inglewood, Ca 90301-0301
(310) 674-6785
Office Hour: M - F: 9:00 am - 5:00 pm;Sat,Sun:
Closed
Languages:English
C41044E→Global Care Ipa (medpoint Mgmt)
C41044E2→Health Care La Ipa (medpoint
Mgmt)

PALETZ, LAWRENCE

575 E Hardy St Ste 215
 Inglewood, Ca 90301-0301
 (310) 673-3333
 Office Hour: M - F: 9:00 am - 6:00 pm;Sat,Sun:
 Closed
 Languages:English
 A35498E2→Applecare Medical Group
 (downey And Select Regions)

LA CANADA FLINTRIDGE**KHETAN, UMAKANT**

1718 Lila Ln
 La Canada Flintridge, Ca 91011-1011
 (626) 227-1061
 Office Hour: M - F: 8:00 am - 4:00 pm;Sat,Sun:
 Closed
 Languages:English
 A38780E4→Allied Physicians Ipa (network
 Med. Mgmt)

LAKESWOOD**LIU, JENNIFER**

3650 South St Ste 408
 Lakewood, Ca 90712-0712
 (562) 630-0423
 Office Hour: M - F: 9:00 am - 5:00 pm;Sat,Sun:
 Closed
 Languages:English
 A99210E2→Citrus Valley Physicians Group
 A99210E→Health Care La Ipa (medpoint
 Mgmt)

PERLEY, JONATHAN

3650 South St Ste 408
 Lakewood, Ca 90712-0712
 (562) 630-0423
 Office Hour: M - F: 9:00 am - 5:00 pm;Sat,Sun:
 Closed
 Languages:English
 A76527E3→Applecare Medical Group
 (downey And Select Regions)
 A76527E15→Citrus Valley Physicians Group
 A76527E2→Health Care La Ipa (medpoint
 Mgmt)
 A76527E13→Regal Medical Group

PERLEY, JULES

3650 South St Ste 408
 Lakewood, Ca 90712-0712
 (562) 630-0423
 Office Hour: M - F: 8:00 am - 5:00 pm;Sat,Sun:
 Closed
 Languages:English
 G22223E→Health Care La Ipa (medpoint
 Mgmt)
 G22223E6→Regal Medical Group

LANCASTER**HADAYA, TAWFIK**

44105 15th St W Ste 302
 Lancaster, Ca 93534-3534
 (661) 949-3006
 Office Hour: M - F: 9:00 am - 5:00 pm;Sat,Sun:
 Closed
 Languages:English
 A39485E3→High Desert Medical Group
 A39485E4→Sierra Medical Group

KOH, STEVE

44105 15th St W Ste 302
 Lancaster, Ca 93534-3534
 (661) 949-3006
 Office Hour: M - F: 9:00 am - 5:00 pm;Sat,Sun:
 Closed
 C39635E2→High Desert Medical Group
 C39635E3→Sierra Medical Group

RAJARATNAM, EUGENE

44241 15th St W Ste 101
 Lancaster, Ca 93534-3534
 (661) 945-0601
 Office Hour: M - F: 9:00 am - 5:00 pm;Sat,Sun:
 Closed
 Languages:English
 C42345E2→High Desert Medical Group

LONG BEACH**PERLEY, JONATHAN**

1045 Atlantic Ave Ste 915
 Long Beach, Ca 90813-0813
 (562) 437-3288
 Office Hour: M - F: 9:00 am - 5:30 pm;Sat,Sun:
 Closed
 Languages:English,Spanish
 A76527E→Health Care La Ipa (medpoint
 Mgmt)

PERLEY, JULES

1045 Atlantic Ave Ste 915
 Long Beach, Ca 90813-0813
 (562) 637-3288
 Office Hour: M,Tu: 2:00 pm - 5:30
 pm;W,Th,F: 9:00 am - 5:00 pm;Sat,Sun:
 Closed
 Languages:English
 G22223E2→Allied Physicians Ipa (network
 Med. Mgmt)
 G22223E7→Health Care La Ipa (medpoint
 Mgmt)
 G22223E5→Regal Medical Group

SLEIMAN, RAYMOND

3816 Woodruff Ave Ste 309
 Long Beach, Ca 90808-0808
 (562) 420-1945
 Office Hour: M,Tu,Th: 10:30 am - 6:00
 pm;W,F: 9:00 am - 1:00 pm;Sat,Sun: Closed
 Languages:English
 A32997E→Global Care Ipa (medpoint Mgmt)

WACHS, BARTON

701 E 28th St Ste 319
 Long Beach, Ca 90806-0806
 (562) 595-5977
 Office Hour: M - F: 9:00 am - 5:00 pm;Sat,Sun:
 Closed
 Languages:English
 A32052E6→Citrus Valley Physicians Group
 A32052E2→Global Care Ipa (medpoint
 Mgmt)
 A32052E3→Health Care La Ipa (medpoint
 Mgmt)
 A32052E→Preferred Ipa Of California
 A32052E5→Regal Medical Group

LOS ANGELES**ABDULIAN, MISAK**

1300 N Vermont Ave Ste 702
 Los Angeles, Ca 90027-0027
 (323) 660-5576
 Office Hour: M - F: 9:00 am - 5:00 pm;Sat,Sun:
 Closed
 Languages:English
 A23637E→Allied Physicians Ipa (network
 Med. Mgmt)
 A23637E3→Regal Medical Group

BAMSHAD, BABAK

8635 W 3rd St Ste 765w
 Los Angeles, Ca 90048-0048
 (310) 854-0777
 Office Hour: M - F: 8:00 am - 4:00 pm;Sat,Sun:
 Closed
 Languages:English
 G81239E→Prospect Health Source Medical
 Group Inc

BARBA, WILLIAM

1701 E Cesar E Chavez Ave Ste 500
 Los Angeles, Ca 90033-0033
 (323) 261-0108
 Office Hour: M - F: 8:00 am - 4:00 pm;Sat,Sun:
 Closed
 G74473E3→Altamed Health Services
 Corporation
 G74473E→Family Care Specialists Medical
 Group
 G74473E2→Health Care La Ipa (medpoint
 Mgmt)
 G74473E5→Lakeside Medical Group
 G74473E6→Regal Medical Group

BOGAARD, THOMAS

1245 Wilshire Blvd Ste 306
 Los Angeles, Ca 90017-0017
 (310) 802-0100
 Office Hour: M - F: 8:00 am - 4:00 pm;Sat,Sun:
 Closed
 Languages:English
 G21222E→Health Care La Ipa (medpoint
 Mgmt)
 G21222E3→Lakeside Medical Group
 G21222E4→Regal Medical Group

BRAGIN, STEPHEN

1225 Wilshire Blvd
 Los Angeles, Ca 90017-0017
 (213) 977-2000
 Office Hour: M - F: 6:30 am - 5:00 pm;Sat,Sun:
 Closed
 Languages:English,Spanish
 G30255E→Global Care Ipa (medpoint Mgmt)
 G30255E2→Health Care La Ipa (medpoint
 Mgmt)
 G30255E4→Regal Medical Group

GASKE, ABBEY

1127 Wilshire Blvd Ste 1001
 Los Angeles, Ca 90017-0017
 (213) 977-1176
 Office Hour: M - F: 8:00 am - 4:00 pm;Sat,Sun:
 Closed
 Languages:English
 A72385E→Global Care Ipa (medpoint Mgmt)
 A72385E2→Health Care La Ipa (medpoint
 Mgmt)
 A72385E4→Lakeside Medical Group
 A72385E5→Regal Medical Group

GERSHMAN, ALEXANDER

8631 W 3rd St Ste 900e
 Los Angeles, Ca 90048-0048
 (310) 623-1911
 Office Hour: M,Tu,W,F: 8:30 am - 4:30
 pm;Th,Sat,Sun: Closed
 Languages:English,Russian
 A53738E→Global Care Ipa (medpoint Mgmt)
 A53738E2→Health Care La Ipa (medpoint
 Mgmt)

KHETAN, UMAKANT

711 W College St Ste 590
 Los Angeles, Ca 90012-0012
 (626) 227-1061
 Office Hour: M - F: 8:00 am - 4:00 pm;Sat,Sun:
 Closed
 Languages:English
 A38780E2→Allied Physicians Ipa (network
 Med. Mgmt)
 1245 Wilshire Blvd Ste 306
 Los Angeles, Ca 90017-0017
 (213) 802-0100
 Office Hour: M,Tu,Th: 8:00 am - 4:00 pm;W:
 9:00 am - 6:00 pm;F: 7:00 am - 2:00
 pm;Sat,Sun: Closed
 Languages:English
 A38780E6→Lakeside Medical Group
 A38780E7→Regal Medical Group

KHORSANDI, MOEZ

1245 Wilshire Blvd Ste 408
 Los Angeles, Ca 90017-0017
 (213) 997-1176
 Office Hour: M - F: 8:00 am - 4:00 pm;Sat,Sun:
 Closed
 20A6773E→Global Care Ipa (medpoint
 Mgmt)
 20A6773E2→Health Care La Ipa (medpoint
 Mgmt)
 20A6773E3→Prospect - Maverick

KOWALCZYK, JOHN

1127 Wilshire Blvd
 Los Angeles, Ca 90017-0017
 (213) 977-1176
 Office Hour: M - F: 9:00 am - 5:00 pm;Sat,Sun:
 Closed
 Languages:English
 20A6818E5→Regal Medical Group
 1127 Wilshire Blvd Ste 1515
 Los Angeles, Ca 90017-0017
 (213) 997-1176
 Office Hour: M - F: 8:00 am - 4:00 pm;Sat,Sun:
 Closed
 20A6818E→Global Care Ipa (medpoint
 Mgmt)
 20A6818E2→Health Care La Ipa (medpoint
 Mgmt)

LANDIS, BRADLEY

1300 N Vermont Ave Ste 1003
 Los Angeles, Ca 90027-0027
 (323) 663-0077
 Office Hour: M - F: 9:00 am - 5:00 pm;Sat,Sun:
 Closed
 Languages:English
 G42058E→Global Care Ipa (medpoint Mgmt)
 G42058E2→Health Care La Ipa (medpoint
 Mgmt)

LIANG, LEONARD

1513 S Grand Ave Ste 500
 Los Angeles, Ca 90015-0015
 (213) 749-0662
 Office Hour: M - F: 9:00 am - 5:00 pm;Sat,Sun:
 Closed
 A66024E2→Lakeside Medical Group
 A66024E3→Regal Medical Group

MALHOTRA, SAMEER

8540 S Sepulveda Blvd Ste 911
 Los Angeles, Ca 90045-0045
 (310) 670-0911
 Office Hour: M - F: 9:00 am - 5:00 pm;Sat,Sun:
 Closed
 Languages:English
 A76279E→Healthcare Partners Medical
 Group
 A76279E5→Regal Medical Group

MANSOUR, MEDHAT

2105 Beverly Blvd Ste 207
 Los Angeles, Ca 90057-0057
 (213) 483-1007
 Office Hour: M - F: 8:30 am - 6:00 pm;Sat,Sun:
 Closed
 Languages:English
 A24055E→Allied Physicians Ipa (network
 Med. Mgmt)

MARTINEZ, MIGUEL

1701 E Cesar E Chavez Ave Ste 500
 Los Angeles, Ca 90033-0033
 (323) 261-0108
 Office Hour: M - F: 8:00 am - 4:00 pm;Sat,Sun:
 Closed
 G54840E3→Altamed Health Services
 Corporation
 G54840E→Global Care Ipa (medpoint Mgmt)
 G54840E2→Health Care La Ipa (medpoint
 Mgmt)
 G54840E6→Lakeside Medical Group

G54840E7→Lakeside Medical Group
 G54840E8→Regal Medical Group
 G54840E9→Regal Medical Group

NARAGHI, ROBERT

2200 W 3rd St Ste 500
 Los Angeles, Ca 90057-0057
 (213) 484-5551
 Office Hour: M - F: 9:00 am - 5:00 pm;Sat,Sun:
 Closed
 Languages:English
 G83950E3→Lakeside Medical Group
 G83950E5→Regal Medical Group
 2200 W 3rd St Ste 380
 Los Angeles, Ca 90057-0057
 (213) 384-4874
 Office Hour: M - F: 9:00 am - 5:00 pm;Sat,Sun:
 Closed
 Languages:English
 G83950E4→Lakeside Medical Group
 G83950E6→Regal Medical Group

RAMIN, SOROUGH

2080 Century Park E Ste 1407
 Los Angeles, Ca 90067-0067
 (310) 284-8191
 Office Hour: M - F: 9:00 am - 6:00 pm;Sat:
 9:00 am - 2:00 pm;Sun: Closed
 Languages:English
 A60294E→Citrus Valley Physicians Group

SCOTT, DANA

617 W Manchester Ave
 Los Angeles, Ca 90044-0044
 (213) 375-4944
 Office Hour: M - F: 8:00 am - 5:00 pm;Sat,Sun:
 Closed
 Languages:English
 A100321E2→Regal Medical Group
 1127 Wilshire Blvd Ste 1001
 Los Angeles, Ca 90017-0017
 (213) 670-7675
 Office Hour: M - F: 8:00 am - 5:00 pm;Sat,Sun:
 Closed
 Languages:English
 A100321E→Regal Medical Group

SHAPIRO, ALAN

8635 W 3rd St Ste 765w
 Los Angeles, Ca 90048-0048
 (310) 854-7717
 Office Hour: M - F: 8:00 am - 4:00 pm;Sat,Sun:
 Closed
 Languages:English
 G11559E→Prospect Medical Group Los
 Angeles Inc

SHENASSA, BEHNAM

2750 W Broadway
 Los Angeles, Ca 90041-0041
 (818) 241-1312
 Office Hour: M - F: 9:00 am - 5:00 pm;Sat,Sun:
 Closed
 Languages:English
 A76062E→Healthcare Partners Medical
 Group
 A76062E4→Lakeside Medical Group
 A76062E5→Lakeside Medical Group
 A76062E6→Regal Medical Group
 A76062E7→Regal Medical Group

SHIDBAN, HAMID

2200 W 3rd St Ste 500
Los Angeles, Ca 90057-0057
(213) 483-6830

Office Hour: M - F: 9:00 am - 5:00 pm;Sat:
10:00 am - 2:00 pm;Sun: Closed

Languages:English

A48781E2→Global Care Ipa (medpoint
Mgmt)

1245 Wilshire Blvd Ste 306
Los Angeles, Ca 90017-0017
(213) 802-0100

Office Hour: M - F: 8:00 am - 4:00 pm;Sat,Sun:
Closed

Languages:English

A48781E→Global Care Ipa (medpoint Mgmt)
1414 S Grand Ave Fl 1

Los Angeles, Ca 90015-0015
(213) 797-0644

Office Hour: M - F: 8:30 am - 5:00 pm;Sat,Sun:
Closed

Languages:English

A48781E5→Global Care Ipa (medpoint
Mgmt)

A48781E4→Health Care La Ipa (medpoint
Mgmt)

SLOAN, WILLIAM

2750 W Broadway
Los Angeles, Ca 90041-0041
(818) 241-3125

Office Hour: M: 9:00 am - 12:00
pm;Tu,W,Th,F: 9:00 am - 5:00 pm;Sat,Sun:
Closed

Languages:English

G19954E3→Lakeside Medical Group
G19954E4→Regal Medical Group

TANENBAUM, BARTON

201 S Alvarado St Ste 215
Los Angeles, Ca 90057-0057
(213) 484-9900

Office Hour: M - F: 9:00 am - 5:00 pm;Sat,Sun:
Closed

G19250E5→Health Care La Ipa (medpoint
Mgmt)

G19250E4→Regal Medical Group

1125 S Beverly Dr Ste 215

Los Angeles, Ca 90035-0035
(310) 278-2970

Office Hour: M - F: 9:00 am - 5:00 pm;Sat,Sun:
Closed

Languages:English,Spanish

G19250E3→Regal Medical Group

TOMASIC, NICKOLAS

8540 S Sepulveda Blvd Ste 911
Los Angeles, Ca 90045-0045
(310) 670-9119

Office Hour: M - F: 8:30 am - 5:00 pm;Sat,Sun:
Closed

Languages:English

G66614E4→Regal Medical Group

YAMAUCHI, GEORGE

8540 S Sepulveda Blvd Ste 911
Los Angeles, Ca 90045-0045
(310) 670-9119

Office Hour: M - F: 8:00 am - 5:00 pm;Sat,Sun:
Closed

Languages:English

G34510E4→Regal Medical Group

YIP, FELIX

711 W College St Ste 590
Los Angeles, Ca 90012-0012
(213) 687-3388

Office Hour: M: 9:30 am - 6:00 pm;Tu: 9:30
am - 5:00 pm;W,Th,F: 8:00 am - 4:00

pm;Sat,Sun: Closed

Languages:English

G46406E→Allied Physicians Ipa (network
Med. Mgmt)

G46406E4→Altamed Health Services
Corporation

G46406E10→Regal Medical Group

LYNWOOD**MEHTA, MANISH**

3628 E Imperial Hwy Ste 201
Lynwood, Ca 90262-0262
(310) 639-4876

Office Hour: M - F: 9:00 am - 5:00 pm;Sat,Sun:
Closed

Languages:English

A45977E7→Altamed Health Services
Corporation

A45977E6→Applecare Medical Group
(downey And Select Regions)

A45977E5→Applecare Medical Group St
Francis

A45977E3→Global Care Ipa (medpoint
Mgmt)

A45977E2→Prospect Medical Group Los
Angeles Inc

A45977E13→Regal Medical Group

MISSION HILLS**DEVENDRA, GANESHALINGAM**

14901 Rinaldi St Ste 205
Mission Hills, Ca 91345-1345
(818) 365-0259

Office Hour: M - F: 9:00 am - 5:30 pm;Sat,Sun:
Closed

A44521E3→Lakeside Medical Group

A44521E4→Regal Medical Group

NIKU, SOHEIL

14901 Rinaldi St Ste 205
Mission Hills, Ca 91345-1345
(818) 365-0259

Office Hour: M - F: 9:00 am - 5:00 pm;Sat,Sun:
Closed

Languages:English

G70580E→Health Care La Ipa (medpoint
Mgmt)

G70580E5→Lakeside Medical Group

G70580E6→Regal Medical Group

REDDY, SHASHI

14901 Rinaldi St Ste 205
Mission Hills, Ca 91345-1345
(818) 365-0259

Office Hour: M: 9:30 am - 12:00
pm;Tu,W,Th,Sat,Sun: Closed;F: 9:30 am -
5:30 pm

Languages:English

A78663E→Health Care La Ipa (medpoint
Mgmt)

A78663E3→Lakeside Medical Group

A78663E4→Regal Medical Group

MONTEBELLO**LIU, JENNIFER**

433 N 4th St Ste 205
Montebello, Ca 90640-0640
(323) 278-5525

Office Hour: M - F: 9:00 am - 5:00 pm;Sat,Sun:
Closed

Languages:English

A99210E4→Citrus Valley Physicians Group

PERLEY, JONATHAN

433 N 4th St Ste 201
Montebello, Ca 90640-0640
(323) 726-8322

Office Hour: M,Tu,W,F: 9:00 am - 5:00
pm;Th: 9:00 am - 4:30 pm;Sat,Sun: Closed

Languages:English

A76527E14→Regal Medical Group
433 N 4th St Ste 205

Montebello, Ca 90640-0640
(323) 278-5525

Office Hour: M,Tu,W,F,Sat,Sun: Closed;Th:
9:00 am - 5:00 pm

Languages:English

A76527E5→Applecare Medical Group
(downey And Select Regions)

A76527E17→Citrus Valley Physicians Group

YACOU, ATEF

126 S Montebello Blvd
Montebello, Ca 90640-0640
(323) 726-0533

Office Hour: M - F: 8:00 am - 4:00 pm;Sat,Sun:
Closed

A40189E→Family Care Specialists Medical
Group

A40189E3→Global Care Ipa (medpoint
Mgmt)

A40189E6→Health Care La Ipa (medpoint
Mgmt)

A40189E2→Prospect Medical Group Los
Angeles Inc

A40189E5→Regal Medical Group

MONTEREY PARK**CHU, DOMINIC**

850 S Atlantic Blvd Ste 300
Monterey Park, Ca 91754-1754
(626) 458-0781

Office Hour: M - Th: 9:00 am - 6:00 pm;F: 9:00
am - 4:00 pm;Sat,Sun: Closed

G50693E→Allied Physicians Ipa (network
Med. Mgmt)

KHETAN, UMAKANT

600 N Garfield Ave Ste 308
 Monterey Park, Ca 91754-1754
 (626) 227-1061
 Office Hour: M - F: 8:00 am - 4:00 pm;Sat,Sun:
 Closed
 Languages:English
 A38780E3→Allied Physicians Ipa (network
 Med. Mgmt)
 880 S Atlantic Blvd Ste 101
 Monterey Park, Ca 91754-1754
 (626) 281-1696
 Office Hour: M - F: 9:00 am - 5:00 pm;Sat,Sun:
 Closed
 Languages:English
 A38780E→Healthcare Partners Medical
 Group

RAMIREZ, RUBEN

850 S Atlantic Blvd Ste 302
 Monterey Park, Ca 91754-1754
 (626) 457-8525
 Office Hour: M,Tu: 8:00 am - 4:00
 pm;W,Th,F,Sat,Sun: Closed
 Languages:English
 A45410E→Family Care Specialists Medical
 Group
 A45410E2→Prospect - Maverick

WISNIA, LAZARO

880 S Atlantic Blvd Ste 302
 Monterey Park, Ca 91754-1754
 (626) 576-8040
 Office Hour: M,W: 7:00 am - 11:00
 am;Tu,Th,F,Sat,Sun: Closed
 A32074E→Altamed Health Services
 Corporation

YIP, FELIX

600 N Garfield Ave Ste 308
 Monterey Park, Ca 91754-1754
 (626) 288-0889
 Office Hour: M,W,F: 9:30 am - 6:00
 pm;Tu,Th: 9:30 am - 12:00 pm;Sat,Sun:
 Closed
 Languages:English
 G46406E2→Allied Physicians Ipa (network
 Med. Mgmt)
 G46406E3→Altamed Health Services
 Corporation
 G46406E9→Regal Medical Group

NEWHALL

GARRETT, JERRY

24355 Lyons Ave Ste 222
 Newhall, Ca 91321-1321
 (661) 259-9680
 Office Hour: M - F: 8:30 am - 5:00 pm;Sat,Sun:
 Closed
 C27670E4→Lakeside Medical Group
 C27670E6→Regal Medical Group

VATZ, ARTHUR

24355 Lyons Ave Ste 222
 Newhall, Ca 91321-1321
 (661) 259-9680
 Office Hour: M - F: 8:00 am - 5:00 pm;Sat,Sun:
 Closed
 Languages:English
 G15232E6→Lakeside Medical Group
 G15232E8→Regal Medical Group

NORTH HOLLYWOOD

RAMIN, SOROUGH

12922 Victory Blvd
 North Hollywood, Ca 91606-1606
 (818) 760-2800
 Office Hour: M - F: 9:00 am - 6:00 pm;Sat:
 9:00 am - 3:00 pm;Sun: Closed
 A60294E2→Citrus Valley Physicians Group

NORWALK

PERLEY, JONATHAN

13132 Studebaker Rd Ste 10
 Norwalk, Ca 90650-0650
 (562) 406-7504
 Office Hour: M: 2:00 pm - 5:00 pm;Tue - Sat:
 Closed
 Languages:English
 A76527E4→Applecare Medical Group
 (downey And Select Regions)
 A76527E16→Citrus Valley Physicians Group
 A76527E12→Regal Medical Group

PANORAMA CITY

BEJJANI, BASSAM

14860 Roscoe Blvd Ste 308
 Panorama City, Ca 91402-1402
 (818) 780-3955
 Office Hour: M - F: 9:00 am - 5:00 pm;Sat,Sun:
 Closed
 Languages:English,Spanish
 A33388E2→Health Care La Ipa (medpoint
 Mgmt)
 A33388E5→Lakeside Medical Group
 A33388E→Preferred Ipa Of California
 A33388E6→Regal Medical Group

PASADENA

BISHAI, MICHAEL

112 N Madison Ave
 Pasadena, Ca 91101-1101
 (626) 796-6810
 Office Hour: M - F: 9:00 am - 5:00 pm;Sat,Sun:
 Closed
 Languages:English
 A34282E→Healthcare Partners Medical
 Group

JONES, LAWRENCE

112 N Madison Ave
 Pasadena, Ca 91101-1101
 (626) 796-6810
 Office Hour: M - F: 9:00 am - 5:00 pm;Sat,Sun:
 Closed
 Languages:English
 A21999E→Healthcare Partners Medical
 Group

WILLIAMS, NEVILLE

10 Congress St Ste 210
 Pasadena, Ca 91105-1105
 (626) 577-8640
 Office Hour: M - F: 9:00 am - 5:00 pm;Sat,Sun:
 Closed
 Languages:English
 A34071E→Lakeside Medical Group

PICO RIVERA

ALAVI, ALI

8337 Telegraph Rd Ste 219
 Pico Rivera, Ca 90660-0660
 (562) 806-1864
 Office Hour: M - F: 8:00 am - 5:00 pm;Sat,Sun:
 Closed
 Languages:English
 A79874E→Applecare Medical Group
 (downey And Select Regions)
 A79874E3→Regal Medical Group

FELDMAN, STUART

8337 Telegraph Rd Ste 219
 Pico Rivera, Ca 90660-0660
 (562) 806-1864
 Office Hour: M - F: 8:00 am - 4:00 pm;Sat,Sun:
 Closed
 G41816E→Allied Physicians Ipa (network
 Med. Mgmt)

POMONA

HICKERSON, ADAM

160 E Artesia St Ste 220
 Pomona, Ca 91767-1767
 (909) 623-3428
 Office Hour: M - F: 8:00 am - 5:00 pm;Sat:
 8:30 am - 12:00 pm;Sun: Closed
 Languages:English
 A107318E→Pomona Valley Medical Group
 A107318E3→Regal Medical Group
 210 W Bonita Ave Ste 100
 Pomona, Ca 91767-1767
 (909) 623-3428
 Office Hour: M - F: 8:00 am - 5:00 pm;Sat,Sun:
 Closed
 Languages:English
 A107318E4→Pomona Valley Medical Group

NGUYEN, AARON

160 E Artesia St Ste 220
 Pomona, Ca 91767-1767
 (909) 623-3428
 Office Hour: M,Tu: 9:00 am - 5:00
 pm;W,Th,F,Sat,Sun: Closed
 Languages:English
 G81615E→Pomona Valley Medical Group

G81615E4→Regal Medical Group
 210 W Bonita Ave Ste 100
 Pomona, Ca 91767-1767
 (909) 623-3428
 Office Hour: M - F: 8:00 am - 5:00 pm;Sat,Sun:
 Closed
 Languages:English

G81615E5→Pomona Valley Medical Group

PINEDA, ELMER

160 E Artesia St Ste 220
 Pomona, Ca 91767-1767
 (909) 623-3428
 Office Hour: M,Tu: 8:00 am - 5:00
 pm;W,Th,F,Sat,Sun: Closed
 Languages:English

A62380E→Pomona Valley Medical Group

A62380E4→Regal Medical Group

210 W Bonita Ave Ste 100
 Pomona, Ca 91767-1767
 (909) 623-3428
 Office Hour: M - F: 8:00 am - 5:00 pm;Sat,Sun:
 Closed
 Languages:English

A62380E5→Pomona Valley Medical Group

REDONDO BEACH
LASKY, NORMAN

601 Torrance Blvd
 Redondo Beach, Ca 90277-0277
 (310) 316-0811
 Office Hour: M - F: 8:00 am - 5:00 pm;Sat,Sun:
 Closed
 Languages:English

G15690E→Healthcare Partners Medical
 Group

SAN DIMAS
CHOE, SUNG

1330 W Covina Blvd Ste 104
 San Dimas, Ca 91773-1773
 (909) 599-7525
 Office Hour: M: 9:00 am - 5:30 pm;Tu: 8:00
 am - 4:30 pm;W: 7:30 am - 4:30 pm;Th: 8:00
 am - 5:00 pm;F: 9:00 am - 5:00 pm;Sat,Sun:
 Closed

G60484E7→Lakeside Medical Group
 G60484E9→Regal Medical Group

LEE, JOHN

1330 W Covina Blvd Ste 104
 San Dimas, Ca 91773-1773
 (909) 599-7525
 Office Hour: M - F: 8:00 am - 4:00 pm;Sat,Sun:
 Closed
 Languages:English

A112929E7→Allied Physicians Ipa (network
 Med. Mgmt)

SAN PEDRO
ASKARI, ASGHAR

1360 W 6th St Ste 160
 San Pedro, Ca 90732-0732
 (310) 519-9780
 Office Hour: M - F: 8:00 am - 5:00 pm;Sat,Sun:
 Closed
 Languages:English

A35822E4→Healthcare Partners Medical
 Group
 A35822E5→Regal Medical Group

SOUTH PASADENA
YAMZON, JONATHAN

209 Fair Oaks Ave
 South Pasadena, Ca 91030-1030
 (626) 775-3200
 Office Hour: M - F: 8:00 am - 5:00 pm;Sat,Sun:
 Closed
 Languages:English

A95822E→Healthcare Partners Medical
 Group

TARZANA
GALE, IAN

18370 Burbank Blvd Ste 407
 Tarzana, Ca 91356-1356
 (818) 996-4242
 Office Hour: M - F: 9:00 am - 5:00 pm;Sat,Sun:
 Closed
 Languages:English

G20767E3→Lakeside Medical Group
 G20767E4→Regal Medical Group

LEFF, RICHARD

18370 Burbank Blvd Ste 407
 Tarzana, Ca 91356-1356
 (818) 996-4242
 Office Hour: M - F: 9:00 am - 5:30 pm;Sat,Sun:
 Closed
 Languages:English,Russian,Spanish

G29796E3→Lakeside Medical Group
 G29796E4→Regal Medical Group

MEHDIZADEH, JENNIFER

18370 Burbank Blvd Ste 407
 Tarzana, Ca 91356-1356
 (818) 996-4242
 Office Hour: M - F: 9:00 am - 5:00 pm;Sat,Sun:
 Closed
 Languages:English

A85757E2→Lakeside Medical Group
 A85757E3→Regal Medical Group

SHAPIRO, RICHARD

18370 Burbank Blvd Ste 407
 Tarzana, Ca 91356-1356
 (818) 996-4242
 Office Hour: M - F: 9:00 am - 5:30 pm;Sat,Sun:
 Closed
 Languages:English

G38276E3→Lakeside Medical Group
 G38276E4→Regal Medical Group

SKAIST, LEONARD

18370 Burbank Blvd Ste 407
 Tarzana, Ca 91356-1356
 (818) 996-4242
 Office Hour: M - F: 9:00 am - 5:00 pm;Sat,Sun:
 Closed
 Languages:English

G5190E2→Lakeside Medical Group
 G5190E3→Regal Medical Group

TORRANCE
MALHOTRA, SAMEER

3440 Lomita Blvd Ste 440
 Torrance, Ca 90505-0505
 (310) 530-5050
 Office Hour: M - F: 9:00 am - 5:00 pm;Sat,Sun:
 Closed
 Languages:English,Punjabi,Spanish

A76279E4→Regal Medical Group

MEHTA, MANISH

4305 Torrance Blvd Ste 109
 Torrance, Ca 90503-0503
 (310) 406-3900
 Office Hour: M,Tu: 8:00 am - 5:00
 pm;W,Th,F,Sat,Sun: Closed
 Languages:English

A45977E12→Applecare Medical Group
 (downey And Select Regions)
 A45977E4→Global Care Ipa (medpoint
 Mgmt)
 A45977E→Prospect Medical Group Los
 Angeles Inc
 A45977E14→Regal Medical Group

NOWZARI, FARHAD

3400 Lomita Blvd Ste 502
 Torrance, Ca 90505-0505
 (310) 921-1100
 Office Hour: M - F: 8:00 am - 5:00 pm;Sat,Sun:
 Closed
 Languages:English

A71464E→Healthcare Partners Medical
 Group

PAUL, JOY

20911 Earl St Ste 140
 Torrance, Ca 90503-0503
 (310) 542-2019
 Office Hour: M - F: 9:00 am - 5:00 pm;Sat,Sun:
 Closed
 Languages:English

A29566E→Healthcare Partners Medical
 Group

TOMASIC, NICKOLAS

3440 Lomita Blvd Ste 440
 Torrance, Ca 90505-0505
 (310) 530-5050
 Office Hour: M - F: 8:30 am - 5:00 pm;Sat,Sun:
 Closed
 Languages:English

G66614E3→Regal Medical Group

YAMAUCHI, GEORGE

3440 Lomita Blvd Ste 440
Torrance, Ca 90505-0505
(310) 530-5050
Office Hour: M - F: 8:00 am - 5:00 pm; Sat, Sun:
Closed
Languages: English
G34510E3 → Regal Medical Group

LAI, YIH

14350 Whittier Blvd Ste 225
Whittier, Ca 90605-0605
(562) 945-8907
Office Hour: M, W, F, Sat, Sun: Closed; Tu: 9:00
am - 12:00 pm; Th: 1:00 pm - 6:00 pm
Languages: English
A38785E → Allied Physicians Ipa (network
Med. Mgmt)

VAN NUYS

MALEK, KAMRAN

15243 Vanowen St Ste 510
Van Nuys, Ca 91405-1405
(818) 902-1757
Office Hour: M - F: 8:00 am - 4:00 pm; Sat, Sun:
Closed
Languages: English
C40907E2 → Health Care La Ipa (medpoint
Mgmt)

WEST COVINA

CHOE, SUNG

421 E Merced Ave
West Covina, Ca 91790-1790
(626) 918-1881
Office Hour: M, Tu: 8:00 am - 5:00
pm; W, Th, F: 9:00 am - 5:00 pm; Sat, Sun:
Closed
G60484E6 → Citrus Valley Physicians Group
G60484E → Healthcare Partners Medical
Group
G60484E8 → Lakeside Medical Group
G60484E10 → Regal Medical Group

LEE, JOHN

421 E Merced Ave
West Covina, Ca 91790-1790
(626) 918-1881
Office Hour: M - F: 8:00 am - 4:00 pm; Sat, Sun:
Closed
Languages: English
A112929E8 → Allied Pacific Ipa
A112929E6 → Allied Physicians Ipa (network
Med. Mgmt)
A112929E5 → Citrus Valley Physicians Group
A112929E3 → Lakeside Medical Group
A112929E4 → Regal Medical Group

WHITTIER

KAPLAN, JUAN

14350 Whittier Blvd Ste 225
Whittier, Ca 90605-0605
(562) 945-8907
Office Hour: M - Th: 9:00 am - 6:00 pm; F: 9:00
am - 5:00 pm; Sat, Sun: Closed
Languages: English
A31146E → Allied Physicians Ipa (network
Med. Mgmt)
A31146E3 → Altamed Health Services
Corporation
A31146E2 → Applecare Medical Group
(downey And Select Regions)
A31146E6 → Regal Medical Group

L.A. Care Covered - 2016

P=Parking, B=Walkway & Access to Building, W=Reception/Waiting Area, E=Exam Room, T=Height Adjustable Exam Table & Accessible Scale, R=Restroom
To verify a doctor's address, call L.A. Care Health Plan at 1-888-839-9909.
Para verificar la dirección de un doctor, por favor llame a L.A. Care Health Plan al número de teléfono 1-888-839-9909.
Remember: Be sure to clearly print the doctor's name and I.D. number on your enrollment form.
Recuerde: asegúrese de escribir el nombre del doctor y número de identificación claramente en su forma de inscripción.



L.A. Care
Covered[™]
For All of L.A.

lacarecovered.com

Participating Hospitals

ALHAMBRA

Alhambra Hospital Medical Center (AHMC)

100 South Raymond Avenue
Alhambra, CA 91801
☎(626) 570-1606

ARCADIA

Methodist Hospital of Southern California

300 W. Huntington Dr.
Arcadia, CA 91007
☎(626) 898-8000

BURBANK

Providence Saint Joseph Medical Center

501 South Buena Vista St
Burbank, CA 91505
☎(818) 843-5111

COVINA

Citrus Valley Medical Center-Intercommunity Campus

210 W. San Bernardino Road
Covina, CA 91722
☎(626) 331-7331

CULVER CITY

Southern California Hospital at Culver City (Alta)

3828 Delmas Terrace
Culver City, CA 90232
☎(310) 836-7000

ENCINO

Encino Hospital Medical Center (PRIME)

16237 Ventura Blvd.
Encino, CA 91436
☎(818) 995-5000

GLENDALE

Glendale Adventist Medical Center Wilson Terrace

1509 Wilson Terrace
Glendale, CA 91206
☎(818) 409-8000

GLENDORA

Foothill Presbyterian Hospital-Johnston Memorial (Citrus)

250 S. Grand Avenue
Glendora, CA 91741
☎(909) 592-0198

HAWAIIAN GARDENS

Tri-City Regional Medical

21530 S Pioneer Blvd
Hawaiian Gardens, CA 90716
☎(562) 924-5871

HOLLYWOOD

Southern California Hospital at Hollywood (ALTA)

6245 De Longpre Ave
Hollywood, CA 90028
☎(323) 462-2271

INGLEWOOD

Centinela Hospital Medical Center,(PRIME), formerly Centinela-Freeman: Centinela Campus

555 East Hardy Street
Inglewood, CA 90301
☎(310) 673-4660

LA PALMA

La Palma Intercommunity Hospital (PRIME)

7901 Walker St.
La Palma, CA 90623
☎(714) 670-7400

LANCASTER

Antelope Valley Hospital

1600 West Avenue J
Lancaster, CA 93534
☎(661) 949-5533

LOS ANGELES

Children's Hospital of Los Angeles

4650 Sunset Blvd.
Los Angeles, CA 90027
☎(323) 660-2450

Good Samaritan Hospital

1225 Wilshire Blvd
Los Angeles, CA 90027
☎(213) 977-2121

Hollywood Presbyterian Medical Center

1300 North Vermont Avenue
Los Angeles, CA 90027
☎(323) 953-2657

Los Angeles Community Hospital (ALTA)

4081 E Olympic Blvd
Los Angeles, CA 90023
☎(323) 267-0477

Pacific Alliance Medical Center

531 West College Street
Los Angeles, CA 90012
☎(213) 624-8411

Silver Lake Medical Center

1711 W Temple St
Los Angeles, CA 90026
☎(213) 989-6100

St. Vincent Medical Center

2131 W. 3rd St.
Los Angeles, CA 90057
☎(213) 484-7111

White Memorial Medical Center

1720 Cesar E. Chavez Ave.
Los Angeles, CA 90033
☎(323) 265-5085

LYNWOOD

St. Francis Medical Center c/o Daughters of Charity Health System

3630 East Imperial Highway
Lynwood, CA 90262
☎(310) 900-8900

MISSION HILLS**Providence Holy Cross Medical Center**

15031 Rinaldi St
Mission Hills , CA 91345
☎ (818) 365-8057

POMONA**Casa Colina Hospital For Rehabilitation Medicine**

255 E. Bonita Ave.
Pomona, CA 91769
☎ (909) 596-7733

TARZANA**Providence Tarzana Medical Center**

18321 Clark St
Tarzana , CA 91356
☎ (818) 881-0800

MONTEBELLO**Beverly Hospital**

309 W Beverly Blvd
Montebello, CA 90640
☎ (323) 725-4356

SAN DIMAS**San Dimas Community Hospital (PRIME)**

1350 West Covina Blvd.
San Dimas, CA 91773
☎ (909) 599-6811

TORRANCE**Providence Little Company of Mary - Torrance**

4101 Torrance Blvd.
Torrance , CA 90503
☎ (310) 540-7676

MONTEREY PARK**Garfield Medical Center (AHMC)**

525 N. Garfield Avenue
Monterey Park, CA 91754
☎ (626) 573-5324

SAN GABRIEL**San Gabriel Valley Medical Center LP (AHMC), dba San Gabriel Valley Medical Center**

438 W Las Tunas Dr.
San Gabriel, CA 91776
☎ (626) 289-5454

VAN NUYS**Valley Presbyterian Hospital**

15107 Vanowen St.
Van Nuys, CA 91409
☎ (818) 782-6600

Monterey Park Hospital (AHMC)

900 S. Atlantic Blvd.
Monterey Park, CA 91754
☎ (626) 570-9000

WEST COVINA**Citrus Valley Medical Center - Queen of the Valley Campus**

1115 S. Sunset Avenue # 205
West Covina, CA 91790
☎ (626) 962-4011

NORWALK**Norwalk Community Hospital (ALTA)**

13222 Bloomfield Ave
Norwalk , CA 90650
☎ (562) 863-4763

SAN PEDRO**Providence Little Company of Mary - San Pedro**

1300 West 7th St
San Pedro, CA 90732
☎ (310) 832-3311

WHITTIER**Whittier Hospital Medical Center (AHMC)**

9080 Colima Road
Whittier , CA 90605
☎ (562) 945-3561

PANORAMA CITY**Mission Community Hospital - Panorama Campus**

14850 Roscoe Blvd.
Panorama City, CA 91402
☎ (818) 787-2222

SHERMAN OAKS**Sherman Oaks Hospital (PRIME)**

4929 Van Nuys Blvd.
Sherman Oaks, CA 91403
☎ (818) 981-7111

SOUTH EL MONTE**Greater El Monte Community Hospital (AHMC)**

1701 Santa Anita Avenue
South El Monte, CA 91733
☎ (626) 579-7777

PASADENA**Huntington Memorial Hospital**

100 West California Blvd
Pasadena, CA 91105
☎ (626) 397-3837

SUN VALLEY**Pacifica Hospital of the Valley**

9449 San Fernando Rd
Sun Valley, CA 91352
☎ (818) 767-3310



L.A. Care
Covered[™]
For All of L.A.

lacarecovered.com

Participating Pharmacies

ACTON

ACTON VALE PHARMACY

3630 SMITH AVES TE A
ACTON, CA 93510
☎ (661) 269-9911
Office Hours: M - F: 9:00 am - 6:00 pm; Sat:
9:00 am - 12:00 pm; Sun: Closed

CROWN VALLEY PHARMACY

3720 WEST SIERRA HIGHWAY UNIT G
ACTON, CA 93510
☎ (661) 269-9500
Office Hours: M - F: 9:00 am - 6:00
pm; Sat, Sun: Closed

AGOURA HILLS

CVS PHARMACY

5623 KANAN RD
AGOURA HILLS, CA 91301
☎ (818) 991-5522

**KANAN PHCY AND MEDICAL
SUPPLY**

5847 KANAN RD
AGOURA HILLS, CA 91301
☎ (818) 889-3070
Office Hours: M - F: 9:00 am - 7:00 pm; Sat:
9:00 am - 5:00 pm; Sun: Closed

KRAMERS PHARMACY

29525 CANWOOD ST
AGOURA HILLS, CA 91301
☎ (818) 706-8099
Office Hours: M - F: 9:00 am - 6:00 pm; Sat:
9:00 am - 1:00 pm; Sun: Closed

RITE AID PHARMACY 05539

5747 KANAN ROAD
AGOURA HILLS, CA 91301
☎ (818) 991-5258
Office Hours: Mon - Sat: 8:00 am - 10:00
pm; Sun: 8:00 am - 2:00 pm

ALHAMBRA

A 1 PHARMACY

935 S GARFIELD AVE
ALHAMBRA, CA 91801
☎ (626) 281-3633
Office Hours: Mon - Sat: 9:00 am - 5:00
pm; Sun: Closed

ABC PHARMACY

841 W VALLEY BLVD STE 101
ALHAMBRA, CA 91803
☎ (626) 457-8888
Office Hours: M - F: 10:00 am - 6:00 pm; Sat:
10:00 am - 2:00 pm; Sun: Closed

**ALHAMBRA PROFESSIONAL
PHARMACY**

330 S GARFIELD AVES TE 104
ALHAMBRA, CA 91801
☎ (626) 458-8909
Office Hours: M - F: 10:00 am - 6:00 pm; Sat:
9:00 am - 3:00 pm; Sun: Closed

ALPHA MEDICAL PHARMACY

703 W VALLEY BLVD
ALHAMBRA, CA 91803
☎ (626) 289-1990
Office Hours: M - F: 9:00 am - 7:00 pm; Sat:
9:00 am - 6:00 pm; Sun: 11:00 am - 1:00 pm

ALPHA MEDICAL PHARMACY III

707 S GARFIELD AVE STE 102
ALHAMBRA, CA 91801
☎ (626) 872-5050
Office Hours: M - F: 9:00 am - 6:00
pm; Sat, Sun: Closed

CHENG PHARMACY

600 W MAIN ST STE 106
ALHAMBRA, CA 91801
☎ (626) 281-9222
Office Hours: M - F: 9:00 am - 6:00 pm; Sat:
10:00 am - 2:00 pm; Sun: Closed

COSTCO PHARMACY

2207 W COMMONWEALTH
ALHAMBRA, CA 91803
☎ (626) 282-6954
Office Hours: M - F: 10:00 am - 7:00 pm; Sat:
10:00 am - 6:00 pm; Sun: Closed

CVS PHARMACY

1485 E VALLEY BLVD
ALHAMBRA, CA 91801
☎ (626) 289-5075
2532 W VALLEY BLVD
ALHAMBRA, CA 91803
☎ (626) 308-1001

816 E MAIN ST
ALHAMBRA, CA 91801
☎ (626) 293-5750

E AND J PHARMACY

1234 S GARFIELD AVES TE 102
ALHAMBRA, CA 91801
☎ (626) 281-9913
Office Hours: M - F: 9:00 am - 7:00 pm; Sat:
9:00 am - 6:00 pm; Sun: Closed

MAIN PHARMACY

103 N GARFIELD AVE #DSUITE D
ALHAMBRA, CA 91801
☎ (626) 576-0890
Office Hours: M - F: 9:00 am - 7:00 pm; Sat:
9:00 am - 1:00 pm; Sun: Closed

MAX PHARMACY

333 S GARFIELD AVE UNIT C
ALHAMBRA, CA 91801
☎ (626) 281-1818

MED-CARE PHARMACY

1048 S GARFIELD AVES TE 101
ALHAMBRA, CA 91801
☎ (626) 281-7870
Office Hours: M - F: 9:00 am - 6:00 pm; Sat:
9:00 am - 2:00 pm; Sun: Closed

MODERN CARE PHARMACY

150 S RAYMOND AVES TE L
ALHAMBRA, CA 91801
☎ (626) 289-0018
Office Hours: M - F: 9:00 am - 5:00 pm; Sat:
9:00 am - 1:00 pm; Sun: Closed

PAYLESS PHARMACY

1118 S GARFIELD AVES TE 101
ALHAMBRA, CA 91801
☎ (626) 457-8878
Office Hours: M: 10:00 am - 6:00
pm; Tu, W, Th, F: 10:00 am - 7:00 pm; Sat: 10:00
am - 3:00 pm; Sun: Closed

RITE AID PHARMACY 05611

920 EAST VALLEY BOULEVARD
ALHAMBRA, CA 91801
☎ (626) 281-8422
Office Hours: Mon - Sat: 8:00 am - 10:00
pm; Sun: 8:00 am - 2:00 pm

RITE AID PHARMACY 05612

69 EAST MAIN STREET
ALHAMBRA, CA 91801
☎ (626) 300-8049
Office Hours: Mon - Sat: 8:00 am - 10:00
pm; Sun: 8:00 am - 2:00 pm

SAVON PHARMACY

2400 W COMMONWEALTH AVE
ALHAMBRA, CA 91803
☎ (626) 576-3900
TARGET PHARMACY

2120 W MAIN ST
ALHAMBRA, CA 91801
☎ (626) 863-1200
Office Hours: M - F: 9:00 am - 7:00 pm; Sat:
9:00 am - 5:00 pm; Sun: 11:00 am - 1:00 pm

VALLEY SQUARE PHARMACY

1227 E VALLEY BLVD
ALHAMBRA, CA 91801
☎ (626) 576-8622
Office Hours: M - F: 9:00 am - 7:00 pm; Sat:
9:00 am - 3:00 pm; Sun: Closed

WALGREEN DRUG STORE

2551 W MAIN ST
ALHAMBRA, CA 91801
☎ (626) 281-1637
Office Hours: M - F: 8:00 am - 10:00 pm; Sat:
9:00 am - 6:00 pm; Sun: 10:00 am - 6:00 pm

ALTADENA

DEMI RX PHARMACY

2052 N LAKE AVE
ALTADENA, CA 91001
☎ (626) 798-0703
Office Hours: M - F: 10:00 am - 6:00
pm; Sat, Sun: Closed

MATS PHARMACY

2264 LINCOLN AVE
ALTADENA, CA 91001
☎ (626) 794-7197
Office Hours: M - F: 9:00 am - 6:00
pm; Sat, Sun: 8:00 am - 1:00 pm

RITE AID PHARMACY 05526

735 EAST ALTADENA DRIVE
ALTADENA, CA 91001
☎ (626) 791-7935
Office Hours: Mon - Sat: 8:00 am - 10:00
pm; Sun: 8:00 am - 2:00 pm

WAL-MART PHARMACY

2408 LINCOLN AVE
ALTADENA, CA 91001

☎ (626) 463-2096

Office Hours: M - F: 9:00 am - 9:00 pm; Sat:
9:00 am - 7:00 pm; Sun: 10:00 am - 6:00 pm

WEBSTERS PHARMACY

2450 N LAKE AVE
ALTADENA, CA 91001

☎ (626) 797-1163

Office Hours: M - F: 9:00 am - 7:00 pm; Sat:
9:00 am - 5:00 pm; Sun: Closed

ANAHEIM

MEDCARE PHARMACY

1285 N EUCLID ST
ANAHEIM, CA 90623

☎ (714) 491-7472

Office Hours: M - F: 9:00 am - 6:00 pm; Sat:
9:00 am - 1:00 pm; Sun: Closed

ARCADIA

ARCADIA CENTER PHARMACY

631 W DUARTE RD
ARCADIA, CA 91007

☎ (626) 446-3300

Office Hours: M - F: 9:00 am - 7:00 pm; Sat:
9:00 am - 3:00 pm; Sun: Closed

ARCADIA MEDICAL PHARMACY

612 W DUARTE RD STE 102
ARCADIA, CA 91007

☎ (626) 446-0612

Office Hours: M - F: 9:00 am - 6:00
pm; Sat, Sun: Closed

CVS PHARMACY

1401 S BALDWIN
ARCADIA, CA 91007

☎ (626) 445-1284

188 W LAS TUNAS
ARCADIA, CA 91007

☎ (626) 446-8830

EO PHARMACY

31 SOUTH FIRST AVENUE
ARCADIA, CA 91006

☎ (626) 446-6088

Office Hours: M - F: 11:00 am - 4:00
pm; Sat, Sun: Closed

FAMILY HEALTH PHARMACY

1108 S BALDWIN AVENUE STORE
NUMBER 8&9
ARCADIA, CA 91007

☎ (626) 445-1888

Office Hours: M - F: 9:00 am - 7:00 pm; Sat:
9:00 am - 3:00 pm; Sun: Closed

HEALTHCOM PHARMACY

289 W HUNTINGTON DR STE 101
ARCADIA, CA 91007

☎ (626) 348-8553

PAVILIONS

745 W NAOMI AVE
ARCADIA, CA 91006

☎ (626) 446-9261

Office Hours: M - F: 9:00 am - 9:00
pm; Sat, Sun: Closed

RITE AID PHARMACY 05527

39 LAS TUNAS DRIVE
ARCADIA, CA 91007

☎ (626) 446-1884

Office Hours: Mon - Sat: 8:00 am - 10:00
pm; Sun: 8:00 am - 2:00 pm

RITE AID PHARMACY 06300

165 E FOOTHILL BOULEVARD
ARCADIA, CA 91006

☎ (626) 305-9112

Office Hours: Mon - Sat: 8:00 am - 10:00
pm; Sun: 8:00 am - 2:00 pm

SAVON PHARMACY

298 E LIVE OAK AVE
ARCADIA, CA 91006

☎ (626) 446-1902

SUNNY BAY PHARMACY

450 E HUNTINGTON DR
ARCADIA, CA 91006

☎ (626) 445-9100

Office Hours: M - F: 9:00 am - 6:00
pm; Sat, Sun: Closed

WALGREEN DRUG STORE

140 E LIVE OAK AVENUE
ARCADIA, CA 91007

☎ (626) 447-9117

Office Hours: Mon - Sat: 8:00 am - 10:00
pm; Sun: 10:00 am - 6:00 pm

253 E FOOTHILL BLVD

ARCADIA, CA 91006

☎ (626) 256-3536

Office Hours: M - F: 8:00 am - 10:00 pm; Sat:
9:00 am - 6:00 pm; Sun: 10:00 am - 6:00 pm

ARLETA

CVS PHARMACY

9089 WOODMAN
ARLETA, CA 91331

☎ (818) 892-3167

WALGREENS #6124

9750 WOODMAN AVE
ARLETA, CA 91331

☎ (818) 899-9950

ARTESIA

CVS PHARMACY

11851 ARTESIA BOULEVARD
ARTESIA, CA 90701

☎ (562) 924-7697

KARE PHARMACY

12146 SOUTH STSTE C
ARTESIA, CA 90701

☎ (562) 809-8656

Office Hours: M - F: 9:00 am - 6:00 pm; Sat:
9:00 am - 2:00 pm; Sun: Closed

KOAM PHARMACY INC

18102 S PIONEER BLVD STE 101
ARTESIA, CA 90701

☎ (562) 402-3636

Office Hours: M - F: 9:00 am - 6:00 pm; Sat:
9:00 am - 3:00 pm; Sun: Closed

MEDICINE SHOPPE

17623 PIONEER BLVD
ARTESIA, CA 90701

☎ (562) 402-1000

WALGREENS #5773

11800 ARTESIA BLVD
ARTESIA, CA 90701

☎ (562) 924-7718

WELCOME PHARMACY

18379 PIONEER BLVD
ARTESIA, CA 90701

☎ (562) 860-6336

Office Hours: M - F: 9:00 am - 8:00 pm; Sat:
9:00 am - 4:00 pm; Sun: Closed

AVALON

**LEOS CATALINA DRUG STORE
INC**

401 CRESCENT
AVALON, CA 90704

☎ (310) 510-0189

Office Hours: Mon - Sat: 9:00 am - 6:00
pm; Sun: Closed

AZUSA

ARROW MEDICAL PHARMACY

453 E ARROW HWY STE E
AZUSA, CA 91702

☎ (626) 339-6141

Office Hours: M - F: 10:00 am - 6:00 pm; Sat:
10:00 am - 2:00 pm; Sun: Closed

AZUSA MEDICAL PHARMACY

507 N AZUSA AVE
AZUSA, CA 91702

☎ (626) 969-4203

Office Hours: M - F: 9:00 am - 6:00 pm; Sat:
10:00 am - 2:00 pm; Sun: Closed

COSTCO PHARMACY

1220 W FOOTHILL BLVD
AZUSA, CA 91702

☎ (626) 812-6470

Office Hours: M - F: 10:00 am - 7:00 pm; Sat:
10:00 am - 6:00 pm; Sun: Closed

CVS PHARMACY

101 W FOOTHILL BLVD
AZUSA, CA 91702

☎ (626) 969-6669

367 N CITRUS AVE

AZUSA, CA 91702

☎ (626) 334-7872

915 E ARROW HWY

AZUSA, CA 91702

☎ (626) 332-7213

FOOTHILL DRUG COMPANY

680 EAST ALOSTA AVENUESUITE 113
AZUSA, CA 91702

☎ (626) 334-1502

Office Hours: M - F: 9:00 am - 6:00 pm;Sat:
9:00 am - 3:00 pm;Sun: Closed

RITE AID PHARMACY 05576

153 EAST GLADSTONE STREET
AZUSA, CA 91702

☎ (626) 334-3511

Office Hours: Mon - Sat: 8:00 am - 10:00
pm;Sun: 8:00 am - 2:00 pm

TARGET PHARMACY

809 N AZUSA AVE
AZUSA, CA 91702

☎ (626) 629-1122

Office Hours: M - F: 9:00 am - 9:00 pm;Sat:
9:00 am - 6:00 pm;Sun: 9:00 am - 1:00 pm

BALDWIN PARK

BIG 8 PHARMACY

4318 MAINE AVE STE C
BALDWIN PARK, CA 91706

☎ (626) 851-8108

Office Hours: M - F: 10:00 am - 6:00
pm;Sat,Sun: Closed

CVS PHARMACY

14503 RAMONA BLVD
BALDWIN PARK, CA 91706

☎ (626) 813-7622

1550 PUENTE AVENUE
BALDWIN PARK, CA 91706

☎ (626) 814-1483

3151 BALDWIN PARK BLVD
BALDWIN PARK, CA 91706

☎ (626) 814-3506

**KNOLLS PRESCRIPTION
PHARMACY**

14300 E RAMONA BLVD
BALDWIN PARK, CA 91706

☎ (626) 337-1550

Office Hours: M - F: 9:00 am - 6:00 pm;Sat:
9:00 am - 2:00 pm;Sun: Closed

ST JOHNS FAMILY PHCY

14514 RAMONA BLVDSTE 4
BALDWIN PARK, CA 91706

☎ (626) 962-6471

Office Hours: M - F: 9:00 am - 6:00
pm;Sat,Sun: Closed

WALGREENS #07654

14102 RAMONA BLVD
BALDWIN PARK, CA 91706

☎ (626) 337-1082

Office Hours: M - F: 8:00 am - 10:00 pm;Sat:
9:00 am - 6:00 pm;Sun: 10:00 am - 6:00 pm

WAL-MART PHARMACY

3250 BIG DALTON AVENUE
BALDWIN PARK, CA 91706

☎ (626) 814-4790

Office Hours: M - F: 1:00 am - 12:00
pm;Sat,Sun: Closed

BELL

BELL DRUGS

3809 GAGE AVE
BELL, CA 90201

☎ (323) 562-1006

Office Hours: M - F: 10:00 am - 6:00 pm;Sat:
10:00 am - 3:00 pm;Sun: Closed

CVS PHARMACY

7101 ATLANTIC AVENUE
BELL, CA 90201

☎ (323) 773-2025

MEDICAL ARTS PHARMACY

5101 E FLORENCE AVE
BELL, CA 90201

☎ (323) 771-1112

Office Hours: M - F: 9:00 am - 5:00 pm;Sat:
9:00 am - 1:00 pm;Sun: Closed

BELL GARDENS

BELLGARDENS PHARMACY

7625 EASTERN AVE C
BELL GARDENS, CA 90201

☎ (323) 773-3800

Office Hours: Mon - Sat: 9:00 am - 7:00
pm;Sun: Closed

RITE AID PHARMACY 05459

6959 EASTERN AVENUE
BELL GARDENS, CA 90201

☎ (323) 562-4613

Office Hours: Mon - Sat: 8:00 am - 10:00
pm;Sun: 8:00 am - 2:00 pm

WAL-MART PHARMACY

6820 EASTERN AVE
BELL GARDENS, CA 90201

☎ (323) 282-2508

Office Hours: M - F: 9:00 am - 9:00 pm;Sat:
9:00 am - 7:00 pm;Sun: 10:00 am - 6:00 pm

BELLFLOWER

APPLE PHARMACY II

17601 LAKEWOOD BLVD
BELLFLOWER, CA 90706

☎ (562) 220-2586

B&B PHARMACY

10244 ROSECRANS AVE
BELLFLOWER, CA 90706

☎ (562) 866-8363

BELLWOOD MED PHCY CORP

10230 E ARTESIASTE 101
BELLFLOWER, CA 90706

☎ (562) 866-8281

Office Hours: M - F: 9:00 am - 6:00 pm;Sat:
9:00 am - 12:00 pm;Sun: Closed

MEDIC PHARMACY

16900 BELLFLOWER BLVD
BELLFLOWER, CA 90706

☎ (562) 925-6505

Office Hours: M - F: 9:00 am - 6:00 pm;Sat:
10:00 am - 2:00 pm;Sun: Closed

RITE AID PHARMACY 05508

15924 BELLFLOWER BOULEVARD
BELLFLOWER, CA 90706

☎ (562) 925-5314

Office Hours: Mon - Sat: 8:00 am - 10:00
pm;Sun: 8:00 am - 2:00 pm

TOP CARE PHARMACY

10251 E ARTESIA BLVDSTE A
BELLFLOWER, CA 90706

☎ (562) 461-0891

Office Hours: M,W,F: 10:00 am - 6:00
pm;Tu,Th: 9:00 am - 5:00 pm;Sat,Sun: Closed

WALGREEN DRUG STORE

15740 WOODRUFF AVE
BELLFLOWER, CA 90706

☎ (562) 867-5441

Office Hours: Mon - Sat: 8:00 am - 10:00
pm;Sun: 10:00 am - 6:00 pm

WALGREENS #6680

9031 ROSECRANS AVE
BELLFLOWER, CA 90706

☎ (562) 531-1557

BEVERLY HILLS

AHF PHARMACY

99 N LA CIENEGA BLVDSTE 200
BEVERLY HILLS, CA 90211

☎ (310) 854-2330

Office Hours: M - Th: 9:00 am - 5:00 pm;F:
10:00 am - 5:00 pm;Sat,Sun: Closed

BEVERLY HILLS MED PLZ PHCY

150 N ROBERTSON BLVD
BEVERLY HILLS, CA 90211

☎ (310) 657-5551

Office Hours: M - F: 9:00 am - 6:00 pm;Sat:
9:00 am - 1:00 pm;Sun: Closed

**BEVERLY HILLS PHARMACY AND
GIFT SHO**

8500 WILSHIRE BLVDSTE 101
BEVERLY HILLS, CA 90211

☎ (310) 652-3784

Office Hours: M - F: 9:00 am - 6:00
pm;Sat,Sun: Closed

CVS PHARMACY

9045 WILSHIRE BOULEVARD
BEVERLY HILLS, CA 90211

☎ (310) 273-5252

**FAMILY PHARMACY SERVICES
OF BEVERLY**

8314 WILSHIRE BLVD
BEVERLY HILLS, CA 90211

☎ (323) 653-4070

Office Hours: M - F: 9:00 am - 6:00
pm;Sat,Sun: Closed

GARFIELD PHARMACY

9400 BRIGHTON WAY
BEVERLY HILLS, CA 90210

☎ (310) 274-0144

Office Hours: M - F: 9:00 am - 6:00
pm;Sat,Sun: Closed

HEPPS PRESCRIPTION PHCY

240 S LA CIENEGA BLVD
BEVERLY HILLS, CA 90211

☎ (310) 652-0550

Office Hours: M - F: 9:00 am - 6:00 pm;Sat:
10:00 am - 1:00 pm;Sun: Closed

HERBERTS PHARMACY

9001 WILSHIRE BLVDSTE 101
BEVERLY HILLS, CA 90211

☎ (310) 859-3887

Office Hours: M - F: 9:00 am - 6:00
pm;Sat,Sun: Closed

MICKEY FINE PHARMACY

433 N ROXBURY DRIVE
BEVERLY HILLS, CA 90210

☎ (310) 271-6123

Office Hours: M - F: 8:00 am - 6:00 pm;Sat:
9:00 am - 2:00 pm;Sun: Closed

**MILART PRESCRIPTION
PHARMACY**

300 S BEVERLY DRSTE 100
BEVERLY HILLS, CA 90212

☎ (310) 553-0225

Office Hours: M - F: 10:00 am - 6:00
pm;Sat,Sun: Closed

OLYMPIC BLVD PHARMACY

8950 W OLYMPIC BLVDSUITE 106
BEVERLY HILLS, CA 90211

☎ (310) 274-8080

PHARMACY 90210

9735 WILSHIRE BLVDSUITE 110
BEVERLY HILLS, CA 90212

☎ (310) 777-2000

Office Hours: M - F: 9:00 am - 6:00
pm;Sat,Sun: Closed

PLANET PHARMACY INC.

121 N. ROBERTSON BLVD.
BEVERLY HILLS, CA 90211

☎ (310) 657-7707

Office Hours: M - F: 9:00 am - 5:00
pm;Sat,Sun: Closed

RITE AID PHARMACY 05461

463 NORTH BEDFORD DRIVE
BEVERLY HILLS, CA 90210

☎ (310) 247-0843

Office Hours: M - F: 7:00 am - 10:00 pm;Sat:
8:00 am - 9:00 pm;Sun: 9:00 am - 1:00 pm

RITE AID PHARMACY 05462

300 NORTH CANON DRIVE
BEVERLY HILLS, CA 90210

☎ (310) 273-3561

ROBERTSON CENTER PHARMACY

250 N ROBERTSON BLVDSTE 107
BEVERLY HILLS, CA 90211

☎ (310) 278-2948

Office Hours: M - F: 9:00 am - 6:00 pm;Sat:
9:00 am - 12:00 pm;Sun: Closed

ROXBURY PHARMACY

9101 W OLYMPIC BLVD
BEVERLY HILLS, CA 90212

☎ (310) 277-6266

Office Hours: M - F: 9:00 am - 6:00 pm;Sat:
9:00 am - 2:00 pm;Sun: Closed

ROXSAN PHARMACY

465 N ROXBURY DR
BEVERLY HILLS, CA 90210

☎ (310) 273-1644

Office Hours: M - F: 9:00 am - 6:00
pm;Sat,Sun: Closed

RX UNLIMITED

8641 WILSHIRE BLVDSTE 120
BEVERLY HILLS, CA 90211

☎ (310) 360-0000

Office Hours: M - F: 9:00 am - 6:00
pm;Sat,Sun: Closed

**SUPER CARE DRUGS - BEVERLY
HILLS**

220 N CANON DR
BEVERLY HILLS, CA 90210

☎ (310) 271-2111

Office Hours: M - F: 10:00 am - 6:00
pm;Sat,Sun: Closed

THE PRESCRIPTION CENTER

9730 WILSHIRE BLVDSTE 103 AND 114
BEVERLY HILLS, CA 90212

☎ (310) 274-7113

Office Hours: M - F: 9:00 am - 6:00
pm;Sat,Sun: Closed

**WILSHIRE LE DOUX MEDICAL
PHARMACY**

8536 WILSHIRE BLVD STE 101
BEVERLY HILLS, CA 90211

☎ (310) 657-4090

Office Hours: M - F: 9:00 am - 6:00 pm;Sat:
9:00 am - 1:00 pm;Sun: Closed

WILSHIRE MEDICAL PHARMACY

8920 WILSHIRE BLVD STE 108
BEVERLY HILLS, CA 90211

☎ (310) 657-0750

Office Hours: M - F: 9:00 am - 6:00
pm;Sat,Sun: Closed

YASMINS PHARMACY

99 N LA CIENEGA BLVD STE 104
BEVERLY HILLS, CA 90211

☎ (310) 358-0200

Office Hours: M - F: 9:00 am - 6:00
pm;Sat,Sun: Closed

BURBANK

AMC PHARMACY

2625 W ALAMEDA AVE
BURBANK, CA 91505

☎ (818) 841-0423

Office Hours: M - F: 9:00 am - 6:00
pm;Sat,Sun: Closed

BEYOND THE SCRIPT

201 N FIRST ST STE B
BURBANK, CA 91502

☎ (818) 841-7222

Office Hours: M - F: 9:00 am - 5:00
pm;Sat,Sun: Closed

**BURBANK COMPOUNDING
PHARMACY**

201 S BUENA VISTA STSTE 110
BURBANK, CA 91505

☎ (818) 563-2120

Office Hours: M - F: 8:00 am - 6:00
pm;Sat,Sun: Closed

BURBANK MEDICAL PHARMACY

2701 W ALAMEDA AVE # 100
BURBANK, CA 91505

☎ (818) 559-7401

Office Hours: M - F: 9:00 am - 5:00
pm;Sat,Sun: Closed

BURBANK VILLAGE PHARMACY

337 E MAGNOLIA BLVD
BURBANK, CA 91502

☎ (818) 260-0062

Office Hours: M - F: 9:00 am - 6:00 pm;Sat:
9:00 am - 2:00 pm;Sun: Closed

CARRIES PHARMACY

501 N GLENOAKS BLVD
BURBANK, CA 91502

☎ (818) 567-1114

Office Hours: M - F: 10:00 am - 6:00
pm;Sat,Sun: Closed

COSTCO PHARMACY

1051 BURBANK BLVD
BURBANK, CA 91506

☎ (818) 557-3782

Office Hours: M - F: 10:00 am - 7:00 pm;Sat:
10:00 am - 6:00 pm;Sun: Closed

CVS PHARMACY

101 E ALAMEDA AVE
BURBANK, CA 91502

☎ (818) 563-2724

1015 N SAN FERNANDO BOULEVARD
BURBANK, CA 91504

☎ (818) 841-0810

1820 W VERDUGO AVE
BURBANK, CA 91506

☎ (818) 845-9332

2500 W VICTORY BLVD
BURBANK, CA 91505

☎ (818) 955-8200

511 N HOLLYWOOD WAY
BURBANK, CA 91505

☎ (818) 841-0710

DANA DRUGS

317 N PASS AVE
BURBANK, CA 91505

☎ (818) 562-1177

Office Hours: M - F: 9:00 am - 7:00 pm;Sat:
9:00 am - 5:00 pm;Sun: Closed

DE LA STAR PHARMACY

1721 W MAGNOLIA BLVD
BURBANK, CA 91506

☎ (818) 566-7262

Office Hours: M - F: 10:00 am - 5:00
pm;Sat,Sun: Closed

GLENOAKS RX PHARMACY

303 S GLENOAKS BLVDSTE 16
BURBANK, CA 91502

☎(818) 346-9011

Office Hours: M - F: 10:00 am - 6:00 pm;Sat:
10:00 am - 1:00 pm;Sun: Closed

**HEART TO HEART PHARMACY
INC**

1130 W OLIVE AVE
BURBANK, CA 91506

☎(818) 295-3924

Office Hours: M - F: 9:00 am - 5:00
pm;Sat,Sun: Closed

KAREN PHARMACY

1730 W VERDUGO AVE
BURBANK, CA 91506

☎(818) 842-1511

KD PHARMACY

10970 SHERMAN WAY STE 110
BURBANK, CA 91505

☎(818) 847-8600

**LANDMARK SPECIALTY
PHARMACY**

2436 W VICTORY BLVD
BURBANK, CA 91506

☎(818) 260-0010

Office Hours: M - F: 9:00 am - 6:00
pm;Sat,Sun: Closed

MAGNOLIA PHARMACY

2211 WEST MAGNOLIA BLVD115
BURBANK, CA 91506

☎(818) 238-0100

Office Hours: M - F: 8:00 am - 6:00 pm;Sat:
10:00 am - 1:00 pm;Sun: Closed

NOBLE PHARMACY INC

321 E ALAMEDA AVE STE L
BURBANK, CA 91502

☎(818) 563-6655

Office Hours: M - F: 9:00 am - 7:00 pm;Sat:
10:00 am - 2:00 pm;Sun: Closed

PAVILIONS

1110 ALAMEDA AVE
BURBANK, CA 91506

☎(818) 567-0086

Office Hours: M - F: 9:00 am - 9:00
pm;Sat,Sun: Closed

**PROVIDENCE PHARMACY AT THE
ROY AND**

181 S BUENA VISTA ST # 110
BURBANK, CA 91505

☎(818) 748-4950

Office Hours: M - F: 9:00 am - 5:00
pm;Sat,Sun: Closed

QUALITY HOME INFUSION

212 W MAGNOLIA BLVD
BURBANK, CA 91502

☎(818) 848-8112

Office Hours: M - F: 8:00 am - 5:00
pm;Sat,Sun: Closed

RALPHS PHARMACY

1100 N FERNANDO BLVD
BURBANK, CA 91504

☎(818) 845-5112

Office Hours: M - F: 8:00 am - 9:00 pm;Sat:
10:00 am - 6:00 pm;Sun: 10:00 am - 1:00 pm

RITE AID PHARMACY 05571

935 NORTH HOLLYWOOD WAY
BURBANK, CA 91505

☎(818) 841-5336

**RX BIOTECH SPECIALTY
PHARMACY**

315 W. VEDUGO AVE
BURBANK, CA 91502

☎(800) 657-2212

Office Hours: M - F: 9:00 am - 6:00
pm;Sat,Sun: Closed

TARGET CORPORATION

1800 EMPIRE AVENUEATTN PHARMACY
ETL
BURBANK, CA 91504

☎(818) 238-0239

Office Hours: M - F: 9:00 am - 7:00 pm;Sat:
9:00 am - 5:00 pm;Sun: 11:00 am - 1:00 pm

TOWER IV PHARMACY

2200 N GLENOAKS BLVD
BURBANK, CA 91504

☎(818) 845-8313

TOWER PHARMACY

350 S GLENOAKS BLVD
BURBANK, CA 91502

☎(818) 848-0220

Office Hours: M - F: 9:00 am - 6:00
pm;Sat,Sun: Closed

UMC PHARMACY

4318 W VICTORY BLVD
BURBANK, CA 91505

☎(818) 559-2223

Office Hours: M - F: 9:00 am - 5:00 pm;Sat:
9:00 am - 2:00 pm;Sun: Closed

UNIQUE PHARMACY

1004 W MAGNOLIA BLVD
BURBANK, CA 91506

☎(818) 841-8065

WALGREEN DRUG STORE

2501 W MAGNOLIA BLVD
BURBANK, CA 91505

☎(818) 841-1685

Office Hours: Mon - Sat: 8:00 am - 10:00
pm;Sun: 10:00 am - 6:00 pm

WALGREENS #6250

1028 S SAN FERNANDO BLVD
BURBANK, CA 91502

☎(818) 729-9283

Office Hours: Mon - Sat: 8:00 am - 10:00
pm;Sun: 10:00 am - 6:00 pm

CALABASAS

**CALABASAS PHARMACY AND
HEALTHCARE C**

22277 MULHOLLAND HWY
CALABASAS, CA 91302

☎(818) 223-8656

Office Hours: M - F: 9:00 am - 7:00 pm;Sat:
10:00 am - 4:00 pm;Sun: 10:00 am - 1:00 pm

RITE AID PHARMACY 06327

4710 COMMONS WAY
CALABASAS, CA 91302

☎(818) 222-0549

Office Hours: Mon - Sat: 8:00 am - 10:00
pm;Sun: 8:00 am - 2:00 pm

SAVON PHARMACY

26521 AGOURA RD
CALABASAS, CA 91302

☎(818) 880-8807

CANOGA PARK

CANOGA PARK PHARMACY

22330 SHERMAN WAYSTE C3
CANOGA PARK, CA 91303

☎(818) 348-6600

Office Hours: M - F: 10:00 am - 6:00
pm;Sat,Sun: Closed

CVS PHARMACY

21051 SHERMAN WAY
CANOGA PARK, CA 91303

☎(818) 348-6222

DESOTO PHARMACY

20914 ROSCOE BLVD
CANOGA PARK, CA 91304

☎(818) 341-9515

Office Hours: M - F: 9:00 am - 7:00 pm;Sat:
9:00 am - 5:00 pm;Sun: Closed

RALPHS PHARMACY

22333 SHERMAN WAY
CANOGA PARK, CA 91303

☎(818) 713-8014

Office Hours: M - F: 8:00 am - 9:00 pm;Sat:
10:00 am - 6:00 pm;Sun: 10:00 am - 1:00 pm

22915 VICTORY BLVD
CANOGA PARK, CA 91307

☎(818) 716-1275

Office Hours: M - F: 8:00 am - 9:00 pm;Sat:
10:00 am - 6:00 pm;Sun: 10:00 am - 1:00 pm

RITE AID PHARMACY 05541

8230 TOPANGA CANYON
CANOGA PARK, CA 91304

☎(818) 348-5126

Office Hours: Mon - Sat: 8:00 am - 10:00
pm;Sun: 8:00 am - 2:00 pm

RITE AID PHARMACY 05542

20141 SHERMAN WAY
CANOGA PARK, CA 91306

☎(818) 882-0202

Office Hours: Mon - Sat: 8:00 am - 10:00
pm;Sun: 8:00 am - 2:00 pm

TARGET CORPORATION6700 TOPANGA CANYON BLVD
CANOGA PARK, CA 91303

☎ (818) 746-9923

Office Hours: M - F: 9:00 am - 7:00 pm; Sat:
9:00 am - 5:00 pm; Sun: 11:00 am - 1:00 pm**TRUE CARE FAMILY PHARMACY**7222 CANOGA AVE
CANOGA PARK, CA 91303

☎ (818) 878-3227

Office Hours: M - F: 9:00 am - 6:00 pm; Sat:
9:00 am - 2:00 pm; Sun: Closed**VICTORY DRUG & SURGICAL**21115 SHERMAN WAY
CANOGA PARK, CA 91303

☎ (818) 883-2321

Office Hours: M - F: 9:00 am - 5:00 pm; Sat:
10:00 am - 1:00 pm; Sun: 9:00 am - 1:00 pm**WALGREENS #5743**7560 TOPANGA CANYON
CANOGA PARK, CA 91303

☎ (818) 340-4031

Office Hours: Mon - Sat: 8:00 am - 10:00
pm; Sun: 10:00 am - 6:00 pm**WALGREENS #5848**20505 SHERMAN WAY
CANOGA PARK, CA 91306

☎ (818) 719-6599

Office Hours: Mon - Sat: 8:00 am - 10:00
pm; Sun: 10:00 am - 6:00 pm**WARNER WEST PHARMACY & SUPPLIES**22030 SHERMAN WAYSTE 100
CANOGA PARK, CA 91303

☎ (818) 883-9490

CANYON COUNTRY**CVS PHARMACY**19424 SOLEDAD CANYON RD
CANYON COUNTRY, CA 91351

☎ (661) 251-5444

DESERT DRUG PHARMACY18635 SOLEDAD CANYON RDSTE 102
CANYON COUNTRY, CA 91351

☎ (661) 298-3135

Office Hours: M - F: 10:00 am - 6:00 pm; Sat:
10:00 am - 1:00 pm; Sun: Closed**RITE AID PHARMACY 05556**16642 SOLEDAD CANYON ROAD
CANYON COUNTRY, CA 91351

☎ (661) 252-5388

Office Hours: Mon - Sat: 8:00 am - 10:00
pm; Sun: 8:00 am - 2:00 pm**CANYON SANTA CLARITA****WALGREEN DRUG STORE**19266 SOLEDAD
CANYON SANTA CLARITA, CA 91351

☎ (661) 251-9433

CARSON**CROWN DRUGS**657 E UNIVERSITY DR
CARSON, CA 90746

☎ (310) 323-6193

Office Hours: Mon - Sat: 9:00 am - 7:00
pm; Sun: Closed**CVS PHARMACY**150 WEST CARSON STREET
CARSON, CA 90745

☎ (310) 549-6500

23806 MAIN ST
CARSON, CA 90745

☎ (310) 952-6640

KMART PHARMACY500 CARSON TOWN CENTER
CARSON, CA 90745

☎ (310) 533-1899

Office Hours: Mon - Sat: 9:00 am - 7:00
pm; Sun: Closed**SAVON PHARMACY**110 E CARSON ST
CARSON, CA 90745

☎ (310) 834-2561

200 E SEPULVEDA BLVD
CARSON, CA 90745

☎ (310) 513-6800

SHORT STOP PHARMACY645 E CARSON ST
CARSON, CA 90745

☎ (310) 830-8927

Office Hours: M - F: 9:00 am - 7:00 pm; Sat:
10:00 am - 5:00 pm; Sun: Closed**SIMONS DISCOUNT PHARMACY II**111 E CARSON STSTE B
CARSON, CA 90745

☎ (310) 518-0020

Office Hours: M - F: 9:00 am - 6:00
pm; Sat, Sun: Closed**TARGET CORPORATION**20700 AVALON BLVD STE 700ATTN
PHARMACY ETL
CARSON, CA 90746

☎ (310) 819-3012

Office Hours: M - F: 9:00 am - 7:00 pm; Sat:
9:00 am - 5:00 pm; Sun: 11:00 am - 1:00 pm651 W SEPULVEDA BLVD
CARSON, CA 90745

☎ (310) 507-0021

Office Hours: M - F: 9:00 am - 7:00 pm; Sat:
9:00 am - 5:00 pm; Sun: 11:00 am - 1:00 pm**WAL-MART PHARMACY**20226 AVALON BLVD
CARSON, CA 90746

☎ (310) 327-7548

Office Hours: M - F: 9:00 am - 9:00 pm; Sat:
9:00 am - 7:00 pm; Sun: 10:00 am - 6:00 pm**CASTAIC****RALPHS PHARMACY**29675 THE OLD ROAD NORTH
CASTAIC, CA 91384

☎ (661) 702-6936

Office Hours: M - F: 8:00 am - 9:00 pm; Sat:
10:00 am - 6:00 pm; Sun: 10:00 am - 1:00 pm**WALGREEN DRUG STORE**27983 SLOAN CANYON RD
CASTAIC, CA 91384

☎ (661) 775-0840

Office Hours: M - F: 8:00 am - 10:00 pm; Sat:
9:00 am - 6:00 pm; Sun: 10:00 am - 6:00 pm**CERRITOS****CERRITOS MEDICAL PHARMACY**13325 ARTESIA BLVD
CERRITOS, CA 90703

☎ (562) 926-5900

Office Hours: M - F: 10:00 am - 6:00 pm; Sat:
10:00 am - 4:00 pm; Sun: Closed**CVS PHARMACY**13303 EAST SOUTH STREET
CERRITOS, CA 90703

☎ (562) 865-0612

RALPHS PHARMACY13321 E SOUTH STREET
CERRITOS, CA 90703

☎ (562) 860-5635

Office Hours: M - F: 8:00 am - 9:00 pm; Sat:
10:00 am - 5:00 pm; Sun: 10:00 am - 1:00 pm**TARGET CORPORATION**11525 E SOUTH STATTN PHARMACY
ETL
CERRITOS, CA 90703

☎ (562) 274-0064

Office Hours: M - F: 9:00 am - 7:00 pm; Sat:
9:00 am - 5:00 pm; Sun: 11:00 am - 1:00 pm20200 BLOOMFIELD AVENUEATTN
PHARMACY ETL
CERRITOS, CA 90703

☎ (562) 274-0062

Office Hours: M - F: 9:00 am - 7:00 pm; Sat:
9:00 am - 5:00 pm; Sun: 11:00 am - 1:00 pm

9:00 am - 5:00 pm; Sun: 11:00 am - 1:00 pm

VM PHARMACY12626 SOUTH ST
CERRITOS, CA 90703

☎ (562) 809-8679

Office Hours: M - F: 9:00 am - 7:00 pm; Sat:
10:00 am - 3:00 pm; Sun: Closed**WAL-MART PHARMACY**12701 TOWNE CENTER DR
CERRITOS, CA 90703

☎ (562) 924-0847

CHATSWORTH

PANACEA PHARMACY

9800 TOPANGA CANYON BLVD STE B
CHATSWORTH, CA 91311
☎ (818) 727-7530
Office Hours: M - F: 9:00 am - 7:00 pm; Sat:
9:00 am - 3:00 pm; Sun: Closed

RITE AID PHARMACY 05545

10120 MASON AVENUE
CHATSWORTH, CA 91311
☎ (818) 349-7213
Office Hours: Mon - Sat: 7:00 am - 10:00
pm; Sun: 7:00 am - 2:00 pm

WALGREENS #7015

20901 DEVONSHIRE ST
CHATSWORTH, CA 91311
☎ (818) 341-4339

CHINO

COSTCO PHARMACY

13111 PEYTON DRIVE
CHINO, CA 91709
☎ (909) 627-1876
Office Hours: M - F: 10:00 am - 7:00 pm; Sat:
10:00 am - 6:00 pm; Sun: Closed

CHINO HILLS

**CHINO HILLS PROFESSIONAL
PHARMACY**

2140 GRAND AVE STE 130
CHINO HILLS, CA 91709
☎ (909) 364-9244
Office Hours: M - F: 9:00 am - 6:00 pm; Sat:
9:00 am - 1:00 pm; Sun: Closed

CVS PHARMACY

13181 PEYTON DRIVE
CHINO HILLS, CA 91709
☎ (909) 627-5099

CVS PHARMACY # 09816

3290 CHINO HILLS PKWY
CHINO HILLS, CA 91709
☎ (909) 597-3898

EXCEL CARE PHARMACY

2983 CHINO AVE #A10
CHINO HILLS, CA 91709
☎ (909) 614-1384
Office Hours: M - F: 9:00 am - 6:00 pm; Sat:
10:00 am - 2:00 pm; Sun: Closed

HAGGEN PHARMACY #2170

4200 CHINO HILLS PARKWAY
CHINO HILLS, CA 91709
☎ (909) 548-2827
Office Hours: M - F: 9:00 am - 9:00
pm; Sat, Sun: Closed

MED-PLAZA PHARMACY

3110 CHINO AVE STE 100
CHINO HILLS, CA 91709
☎ (909) 465-6562

RITE AID PHARMACY 05578

4200 CHINO HILLS PARKWAYSUITE 500
CHINO HILLS, CA 91709
☎ (909) 393-5710

RITE AID PHARMACY 06492

15890 SOQUEL CANYON ROAD
CHINO HILLS, CA 91709
☎ (909) 597-3950
Office Hours: M - F: 8:00 am - 9:00 pm; Sat:
9:00 am - 7:00 pm; Sun: 10:00 am - 1:00 pm

SAVON PHARMACY

15970 LOS SERRANOS CTRY CL DR
CHINO HILLS, CA 91709
☎ (909) 606-8185
Office Hours: M - F: 9:00 am - 9:00 pm; Sat:
9:00 am - 7:00 pm; Sun: 10:00 am - 1:00 pm

SUPER RX PHARMACY

14250 CHINO HILLS PARKWAY
CHINO HILLS, CA 91709
☎ (909) 628-3400
Office Hours: M - F: 9:00 am - 9:00 pm; Sat:
9:00 am - 5:00 pm; Sun: 9:00 am - 1:00 pm

WALGREENS

3320 CHINO HILLS PKWY
CHINO HILLS, CA 91709
☎ (909) 393-9056
Office Hours: M - F: 8:00 am - 10:00 pm; Sat:
9:00 am - 6:00 pm; Sun: 10:00 am - 6:00 pm

CITY OF INDUSTRY

CONCOURSE RX

18575 E GALE AVE STE 158
CITY OF INDUSTRY, CA 91748
☎ (626) 965-5988
Office Hours: M - F: 9:00 am - 6:00 pm; Sat:
9:00 am - 1:00 pm; Sun: Closed

COSTCO PHARMACY

17550 CASTLETON STREET
CITY OF INDUSTRY, CA 91748
☎ (626) 839-3052
Office Hours: M - F: 10:00 am - 7:00 pm; Sat:
10:00 am - 6:00 pm; Sun: Closed

CVS PHARMACY

21590 E VALLEY BLVD
CITY OF INDUSTRY, CA 91789
☎ (909) 444-7807

SAM'S PHARMACY

17835 GALE AVE
CITY OF INDUSTRY, CA 91748
☎ (626) 912-2010
Office Hours: M - F: 9:00 am - 9:00 pm; Sat:
9:00 am - 7:00 pm; Sun: 10:00 am - 1:00 pm

SUPERCARE

16017 VALLEY BLVD
CITY OF INDUSTRY, CA 91744
☎ (626) 854-2200
Office Hours: M - F: 9:00 am - 6:00
pm; Sat, Sun: Closed

WAL-MART PHARMACY

17150 EAST GALE AVENUE
CITY OF INDUSTRY, CA 91745
☎ (626) 854-1006

WEST COVINA PHARMACY

1661 HANOVER RD STE 104B
CITY OF INDUSTRY, CA 91748
☎ (626) 839-9882
Office Hours: M, W, Th, F: 9:00 am - 6:00
pm; Tu: 10:00 am - 6:00 pm; Sat: 9:00 am - 1:00
pm; Sun: Closed

CLAREMONT

HENDRICKS PHARMACY

137 N HARVARD AVE
CLAREMONT, CA 91711
☎ (909) 624-1611
Office Hours: M - F: 9:00 am - 6:00 pm; Sat:
10:00 am - 4:00 pm; Sun: Closed

MD PHARMACY

1601 MONTE VISTA AVESUITE 130
CLAREMONT, CA 91711
☎ (909) 949-6337
Office Hours: M - F: 9:00 am - 5:00 pm; Sat:
9:00 am - 3:00 pm; Sun: Closed

STAR DRUG AND GIFT

863 W FOOTHILL BLVD
CLAREMONT, CA 91711
☎ (909) 626-4444
Office Hours: M - F: 9:00 am - 6:00 pm; Sat:
9:00 am - 2:00 pm; Sun: Closed

VONS

550 E BASELINE RD
CLAREMONT, CA 91711
☎ (909) 451-1014
Office Hours: M - F: 9:00 am - 9:00 pm; Sat:
9:00 am - 5:00 pm; Sun: 9:00 am - 1:00 pm

COMMERCE

ACARIAHEALTH PHARMACY #13

3302 GARFIELD AVE
COMMERCE, CA 90040
☎ (323) 262-9403
Office Hours: M - F: 9:00 am - 6:00
pm; Sat, Sun: Closed

OLYMPIC GERHART PHARMACY

5724 E OLYMPIC BLVD
COMMERCE, CA 90022
☎ (323) 722-1515
Office Hours: M - F: 9:00 am - 6:00 pm; Sat:
10:00 am - 3:00 pm; Sun: Closed

COMPTON

COMPTON COMM PHARMACY

555 W COMPTON BLVD STE 102
COMPTON, CA 90220
☎ (310) 537-2337
Office Hours: M - F: 10:00 am - 5:00
pm; Sat, Sun: Closed

CVS PHARMACY

220 EAST COMPTON BOULEVARD
COMPTON, CA 90220
☎ (310) 604-1747
901 S CENTRAL AVENUE
COMPTON, CA 90220
☎ (310) 609-1304

INTRA DRUGS ARTESIA403 S LONG BEACH BLVDSTE C
COMPTON, CA 90221

☎ (310) 639-1653

Office Hours: M - F: 9:00 am - 6:00 pm; Sat, Sun: Closed

RITE AID PHARMACY 062141001 NORTH CENTRAL AVENUE
COMPTON, CA 90222

☎ (310) 639-1278

Office Hours: Mon - Sat: 8:00 am - 10:00 pm; Sun: 8:00 am - 2:00 pm

RITE AID PHARMACY 06313107 SOUTH LONG BEACH BOULEVARD
COMPTON, CA 90221

☎ (310) 639-8026

Office Hours: Mon - Sat: 7:00 am - 11:00 pm; Sun: 7:00 am - 2:00 pm

TARGET CORPORATION1621 S ALAMEDA ST
COMPTON, CA 90220

☎ (310) 735-0097

Office Hours: M - F: 9:00 am - 7:00 pm; Sat: 9:00 am - 5:00 pm; Sun: 11:00 am - 1:00 pm

WEST ALONDRA MEDICAL PHARMACY1410 W ALONDRA BLVD
COMPTON, CA 90220

☎ (310) 631-8674

Office Hours: M - F: 10:00 am - 6:00 pm; Sat, Sun: Closed

COVINA**BTN PHARMACY**1433 N HOLLENBECK AVESTE 103
COVINA, CA 91722

☎ (626) 214-2562

Office Hours: M - F: 10:00 am - 6:00 pm; Sat, Sun: Closed

CBC ROSE CLINIC PHARMACY420 W ROWLAND STREET
COVINA, CA 91723

☎ (626) 966-9888

Office Hours: M - F: 9:00 am - 6:00 pm; Sat, Sun: Closed

COMMUNITY MED PHARMACY315 N THIRD AVESTE 101
COVINA, CA 91723

☎ (626) 859-2573

Office Hours: M - F: 10:00 am - 6:00 pm; Sat, Sun: Closed

COVINA PHARMACY174 W BADILLO ST
COVINA, CA 91723

☎ (626) 915-6615

Office Hours: M - F: 9:00 am - 6:00 pm; Sat, Sun: Closed

CVS PHARMACY206 N AZUSA AVENUE
COVINA, CA 91722

☎ (626) 331-9907

GLESNER PHARMACY321 N CITRUS AVE
COVINA, CA 91723

☎ (626) 966-3691

Office Hours: M - F: 9:00 am - 6:00 pm; Sat: 9:00 am - 4:00 pm; Sun: Closed

LONGS DRUG STORE575 S CITRUS AVE
COVINA, CA 91723

☎ (626) 331-0036

Office Hours: M - F: 9:00 am - 9:00 pm; Sat: 10:00 am - 6:00 pm; Sun: 10:00 am - 1:00 pm

MED PLUS PHARMACY277 E ROWLAND ST
COVINA, CA 91723

☎ (626) 339-5557

Office Hours: M - F: 9:00 am - 6:00 pm; Sat: 10:00 am - 2:00 pm; Sun: Closed

OMEGA PHARMACY246 W COLLEGE STSTE 100
COVINA, CA 91723

☎ (626) 967-2641

Office Hours: M - Th: 10:00 am - 6:00 pm; F: 8:00 am - 6:00 pm; Sat, Sun: Closed

RITE AID PHARMACY 05585139 NORTH GRAND AVENUE
139 NORTH GRAND AVENUE
COVINA, CA 91724

☎ (626) 339-8616

Office Hours: Mon - Sat: 8:00 am - 10:00 pm; Sun: 8:00 am - 2:00 pm

WALGREEN DRUG STORE150 S GRAND AVE
COVINA, CA 91724

☎ (626) 966-8497

Office Hours: Mon - Sat: 8:00 am - 10:00 pm; Sun: 10:00 am - 6:00 pm

401 N AZUSA AVE
COVINA, CA 91722

☎ (626) 332-0519

Office Hours: M - F: 8:00 am - 10:00 pm; Sat: 9:00 am - 6:00 pm; Sun: 10:00 am - 6:00 pm

WAL-MART PHARMACY1275 NORTH AZUSA AVENUE
COVINA, CA 91722

☎ (626) 339-6912

Office Hours: M - F: 9:00 am - 9:00 pm; Sat: 9:00 am - 6:00 pm; Sun: Closed

CUDAHY**JUELLE AND LIMA PHARMACY**4566 E FLORENCE AVESTE 9
CUDAHY, CA 90201

☎ (323) 562-1577

Office Hours: M - F: 10:00 am - 6:00 pm; Sat: 10:00 am - 2:00 pm; Sun: Closed

LAS PHARMACY AND MEDICAL EQUIPMENT7705 S ATLANTIC BLVDH
CUDAHY, CA 90201

☎ (323) 771-2633

Office Hours: M - F: 9:00 am - 6:00 pm; Sat, Sun: Closed

ST JAMES PHARMACY7611 ATLANTIC AVE
CUDAHY, CA 90201

☎ (323) 773-1700

Office Hours: M - F: 9:00 am - 6:00 pm; Sat, Sun: Closed

CULVER CITY**BROTMAN MEDICAL PHARMACY**3831 HUGHES AVE
CULVER CITY, CA 90232

☎ (310) 204-1111

Office Hours: M - F: 10:00 am - 6:00 pm; Sat, Sun: Closed

CRESCENT DRUGS INC5915 BLACKWELDER ST
CULVER CITY, CA 90232

☎ (310) 558-1400

Office Hours: M - F: 9:00 am - 5:00 pm; Sat, Sun: Closed

CVS PHARMACY6299 SOUTH BRISTOL PARKWAY
CULVER CITY, CA 90230

☎ (310) 641-4426

MEMORIAL MEDICAL CENTER PHARMACY9806 VENICE BLVD
CULVER CITY, CA 90232

☎ (310) 837-6158

Office Hours: M - F: 9:00 am - 6:00 pm; Sat, Sun: Closed

PAVILIONS11030 W JEFFERSON BLVD
CULVER CITY, CA 90230

☎ (310) 398-8044

Office Hours: M - F: 9:00 am - 9:00 pm; Sat, Sun: Closed

PRECISE COMPOUNDING PHARMACY10844-46 WASHINGTON BLVD,
CULVER CITY, CA 90232

☎ (310) 559-5555

Office Hours: M - F: 9:00 am - 6:00 pm; Sat: 8:00 am - 12:00 pm; Sun: Closed

RALPHS PHARMACY10772 JEFFERSON BLVD
CULVER CITY, CA 90230

☎ (310) 836-2684

Office Hours: M - F: 8:00 am - 9:00 pm; Sat: 10:00 am - 6:00 pm; Sun: 10:00 am - 1:00 pm

RITE AID PHARMACY 054633802 CULVER CENTER STREET
CULVER CITY, CA 90232

☎ (310) 837-2122

Office Hours: Mon - Sat: 7:00 am - 11:00 pm; Sun: 7:00 am - 2:00 pm

RITE AID PHARMACY 0546411096 JEFFERSON BOULEVARD
CULVER CITY, CA 90230

☎ (310) 397-3931

Office Hours: Mon - Sat: 7:00 am - 11:00 pm; Sun: 7:00 am - 2:00 pm

TARGET CORPORATION

10820 JEFFERSON BLVDATTN
PHARMACY ETL
CULVER CITY, CA 90230

☎(310) 836-7087

Office Hours: M - F: 9:00 am - 7:00 pm;Sat:
9:00 am - 5:00 pm;Sun: 11:00 am - 1:00 pm

TARGET PHARMACY

6000 SEPULVEDA BLVD STE 2250
CULVER CITY, CA 90230

☎(310) 754-4615

Office Hours: M - F: 9:00 am - 9:00 pm;Sat:
9:00 am - 6:00 pm;Sun: 9:00 am - 1:00 pm

CYPRESS

COSTCO PHARMACY

5401 KATELLA AVENUE
CYPRESS, CA 90630

☎(562) 668-5178

Office Hours: M - F: 10:00 am - 7:00 pm;Sat:
10:00 am - 6:00 pm;Sun: Closed

CVS PHARMACY

5501 BALL ROAD
CYPRESS, CA 90630

☎(714) 484-3502

PHARMERICA

11205 KNOTT AVESUITE C
CYPRESS, CA 90630

☎(714) 891-5145

Office Hours: M - F: 8:00 am - 12:00 pm;Sat:
10:00 am - 8:00 pm;Sun: 10:00 am - 2:00 pm

RITE AID PHARMACY 05500

4037 BALL ROADCYPRESS CENTER
WEST
CYPRESS, CA 90630

☎(714) 821-1750

Office Hours: Mon - Sat: 8:00 am - 10:00
pm;Sun: 8:00 am - 2:00 pm

TARGET CORPORATION

6835 KATELLA AVEATTN PHARMACY
ETL

CYPRESS, CA 90630

☎(714) 484-7557

Office Hours: M - F: 9:00 am - 9:00 pm;Sat:
9:00 am - 6:00 pm;Sun: 9:00 am - 1:00 pm

WALGREENS #10200

6006 LINCOLN AVE
CYPRESS, CA 90630

☎(714) 821-0669

Office Hours: M - F: 8:00 am - 10:00 pm;Sat:
9:00 am - 6:00 pm;Sun: 10:00 am - 6:00 pm

WALGREENS #7629

5005 BALL RD
CYPRESS, CA 90630

☎(714) 886-1079

Office Hours: Mon - Sat: 8:00 am - 10:00
pm;Sun: 10:00 am - 6:00 pm

DIAMOND BAR

COMPLETE CARE

COMPOUNDING PHARMACY

351 S DIAMOND BAR BLVD
DIAMOND BAR, CA 91765

☎(909) 861-6900

Office Hours: M - F: 9:00 am - 6:00
pm;Sat,Sun: Closed

CVS PHARMACY

300 SOUTH DIAMOND BAR BOULEVARD
DIAMOND BAR, CA 91765

☎(909) 861-5551

GRACE PHARMACY

20627 GOLDEN SPRINGS DR.STE # 2C
DIAMOND BAR, CA 91789

☎(909) 839-0001

JJS PHARMACY LLC

21010 GOLDEN SPRINGS DR
DIAMOND BAR, CA 91789

☎(909) 595-4003

Office Hours: M - F: 9:00 am - 7:00 pm;Sat:
10:00 am - 6:00 pm;Sun: Closed

RITE AID PHARMACY 05603

2797 SOUTH DIAMOND BAR
BOULEVARD2797 SOUTH DIAMOND
BAR BLVD
DIAMOND BAR, CA 91765

☎(909) 595-0912

Office Hours: Mon - Sat: 8:00 am - 10:00
pm;Sun: 9:00 am - 2:00 pm

SAVON PHARMACY

1235 S DIAMOND BAR BLVD
DIAMOND BAR, CA 91765

☎(909) 861-9433

TARGET CORPORATION

747 GRAND AVE
DIAMOND BAR, CA 91765

☎(909) 610-2150

Office Hours: M - F: 9:00 am - 9:00 pm;Sat:
9:00 am - 6:00 pm;Sun: 9:00 am - 1:00 pm

DOWNEY

COMMUNITY PHARMACY

10401 LAKEWOOD BLVD
DOWNEY, CA 90241

☎(562) 869-0965

Office Hours: M - F: 9:00 am - 6:00 pm;Sat:
9:00 am - 2:00 pm;Sun: Closed

CVS PHARMACY

7915 FLORENCE AVENUE
DOWNEY, CA 90240

☎(562) 927-4747

8008 FIRESTONE BOULEVARD
DOWNEY, CA 90241

☎(562) 904-4848

8400 FIRESTONE BLVD
DOWNEY, CA 90241

☎(562) 861-5460

DOWNEY PLAZA PHARMACY

11480 BROOKSHIRE AVESTE 102
DOWNEY, CA 90241

☎(562) 861-5010

Office Hours: M - F: 9:00 am - 6:00
pm;Sat,Sun: Closed

MEDICINE SHOPPE PHARMACY

11003 LAKEWOOD BLVDSTE 101
DOWNEY, CA 90241

☎(562) 869-9200

Office Hours: M - F: 10:00 am - 6:00 pm;Sat:
10:00 am - 1:00 pm;Sun: Closed

PACIFIC PHARMACY

11525 BROOKSHIRE AVESTE 100
DOWNEY, CA 90241

☎(562) 862-1302

Office Hours: M - F: 9:00 am - 6:00 pm;Sat:
9:00 am - 1:00 pm;Sun: Closed

RALPHS PHARMACY

8626 FIRESTONE BLVD
DOWNEY, CA 90241

☎(562) 622-9238

Office Hours: M - F: 8:00 am - 9:00 pm;Sat:
10:00 am - 6:00 pm;Sun: 10:00 am - 1:00 pm

RITE AID PHARMACY 05466

7859 FIRESTONE BOULEVARD
DOWNEY, CA 90241

☎(562) 869-8890

SAVON PHARMACY

7676 FIRESTONE BLVD
DOWNEY, CA 90241

☎(562) 869-9655

**THE MEDICINE STORE
PHARMACY**

7816 FLORENCE AVE
DOWNEY, CA 90240

☎(562) 334-1077

Office Hours: M - F: 10:00 am - 6:00 pm;Sat:
10:00 am - 1:00 pm;Sun: Closed

WALGREEN DRUG STORE

7966 FLORENCE AVE
DOWNEY, CA 90240

☎(562) 806-0888

Office Hours: Mon - Sat: 8:00 am - 10:00
pm;Sun: 10:00 am - 6:00 pm

WALGREENS

8030 IMPERIAL HWY
DOWNEY, CA 90242

☎(562) 861-6186

Office Hours: M - F: 8:00 am - 10:00 pm;Sat:
9:00 am - 4:00 pm;Sun: 10:00 am - 4:00 pm

9018 FIRESTONE BLVD
DOWNEY, CA 90241

☎(562) 861-5089

Office Hours: M - F: 8:00 am - 10:00 pm;Sat:
9:00 am - 6:00 pm;Sun: 10:00 am - 6:00 pm

WAL-MART PHARMACY

12270 PARAMOUNT BLVD
DOWNEY, CA 90242

☎(562) 861-0479

Office Hours: M - F: 9:00 am - 9:00 pm;Sat:
9:00 am - 7:00 pm;Sun: 10:00 am - 6:00 pm

ZWEBER APOTHECARY11411 BROOKSHIRE AVESSTE 107
DOWNEY, CA 90241

☎ (562) 923-1256

Office Hours: M - F: 9:00 am - 6:00 pm; Sat, Sun: Closed

ZWEBER APOTHECARY PHARMACY10800 S PARAMOUNT BLVDSTE 101
DOWNEY, CA 90241

☎ (562) 861-1203

Office Hours: M - F: 9:00 am - 6:00 pm; Sat: 9:00 am - 1:00 pm; Sun: Closed

DUARTE**CVS PHARMACY**2315 HUNTINGTON DR
DUARTE, CA 91010

☎ (626) 305-9333

PAX PHARMACY931 BUENA VISTA ST STE 104
DUARTE, CA 91010

☎ (626) 357-8500

RITE AID PHARMACY 055281335 EAST HUNTINGTON DRIVE
DUARTE, CA 91010

☎ (626) 359-1316

TARGET CORPORATION1050 HUNTINGTON DRIVEATTN
PHARMACY ETL
DUARTE, CA 91010

☎ (626) 803-0003

Office Hours: M - F: 9:00 am - 9:00 pm; Sat: 9:00 am - 6:00 pm; Sun: 9:00 am - 1:00 pm

WAL-MART PHARMACY1600 S MOUNTAIN AVENUE
DUARTE, CA 91010

☎ (626) 359-3938

EAGLE ROCK**CVS PHARMACY**1030 COLORADO BLVD
EAGLE ROCK, CA 90041

☎ (323) 255-5130

GLENROCK PHARMACY2256 COLORADO BLVDSUITES 107 & 108
EAGLE ROCK, CA 90041

☎ (323) 551-5906

Office Hours: M - F: 10:00 am - 6:00 pm; Sat, Sun: Closed

TARGET CORPORATION2626 COLORADO BOULEVARDATTN
PHARMACY ETL
EAGLE ROCK, CA 90041

☎ (323) 258-5101

Office Hours: M - F: 9:00 am - 9:00 pm; Sat: 9:00 am - 6:00 pm; Sun: 9:00 am - 1:00 pm

EAST LOS ANGELES**RITE AID PHARMACY 05432**5490 WHITTIER BOULEVARD
EAST LOS ANGELES, CA 90022

☎ (323) 721-9718

Office Hours: Mon - Sat: 8:00 am - 10:00 pm; Sun: 8:00 am - 2:00 pm

EL MONTE**ALLCARE PHARMACY**11028 LOWER AZUSA RD
EL MONTE, CA 91731

☎ (626) 442-8135

Office Hours: M - F: 9:00 am - 6:00 pm; Sat: 10:00 am - 4:00 pm; Sun: Closed

ANA PHARMACY3513 JOHNSON AVE
EL MONTE, CA 91731

☎ (626) 350-1719

Office Hours: M - F: 10:00 am - 6:00 pm; Sat, Sun: Closed

CARE MORE PHARMACY10138 GARVEY AVE STE C
EL MONTE, CA 91733

☎ (626) 442-6611

Office Hours: M, Tu, Th, F: 10:00 am - 6:00 pm; W: 10:00 am - 5:00 pm; Sat, Sun: Closed

CROWN CARE PHARMACY3208 SANTA ANITA AVESSTE 101
EL MONTE, CA 91733

☎ (626) 442-7696

Office Hours: M - F: 9:00 am - 6:00 pm; Sat: 10:00 am - 3:00 pm; Sun: Closed

CVS PHARMACY11574 LOWER AZUSA RD
EL MONTE, CA 91732

☎ (626) 350-3550

11940 GARVEY AVENUE
EL MONTE, CA 91732

☎ (626) 350-1052

9920 EAST GARVEY AVENUE
EL MONTE, CA 91733

☎ (626) 443-3097

EL MONTE COMMUNITY PHARMACY10808 RAMONA BLVD
EL MONTE, CA 91731

☎ (626) 579-6277

EL MONTE PHARMACY3948 N PECK RDSUITE A1-A2
EL MONTE, CA 91732

☎ (626) 448-2507

Office Hours: M - F: 9:00 am - 7:00 pm; Sat: 9:00 am - 4:00 pm; Sun: Closed

MIDWAY DRUGS10410 LOWER AZUSA RD 102
EL MONTE, CA 91731

☎ (626) 448-7659

Office Hours: M - F: 9:00 am - 6:00 pm; Sat: 9:00 am - 1:00 pm; Sun: Closed

PROFESSIONAL ARTS PHARMACY3131 SANTA ANITA AVESUITE 101
EL MONTE, CA 91733

☎ (626) 443-8987

RALPHS PRESCRIPTION DRUG10728 E RAMONA BLVDSTE F
EL MONTE, CA 91731

☎ (626) 448-9884

Office Hours: M - F: 9:00 am - 7:00 pm; Sat, Sun: Closed

RITE AID PHARMACY 055883570 SANTA ANITA AVENUESANTA FE
PLAZA
EL MONTE, CA 91731

☎ (626) 442-9238

Office Hours: Mon - Sat: 8:00 am - 10:00 pm; Sun: 8:00 am - 2:00 pm

ROSA 1 PHARMACY10050 E GARVEY AVESSTE 117
EL MONTE, CA 91733

☎ (626) 448-9956

Office Hours: M - F: 10:00 am - 6:00 pm; Sat: 10:00 am - 2:00 pm; Sun: Closed

SAM'S PHARMACY4901 N SANTA ANITA AVE
EL MONTE, CA 91731

☎ (626) 652-6915

Office Hours: M - F: 9:00 am - 9:00 pm; Sat: 9:00 am - 7:00 pm; Sun: 9:00 am - 1:00 pm

SANTA MARIA COMMUNITY PHARMACY11004 VALLEY MALL
EL MONTE, CA 91731

☎ (626) 443-3089

Office Hours: M - F: 10:00 am - 7:00 pm; Sat: 10:00 am - 3:00 pm; Sun: Closed

SAV-NOW PHARMACY9814 GARVEY AVE # 24-25
EL MONTE, CA 91733

☎ (626) 579-1270

Office Hours: M - F: 9:00 am - 6:00 pm; Sat: 9:00 am - 2:00 pm; Sun: Closed

WALGREEN DRUG STORE11907 VALLEY BLVD
EL MONTE, CA 91732

☎ (626) 450-0536

Office Hours: Mon - Sat: 8:00 am - 10:00 pm; Sun: 10:00 am - 6:00 pm

3643 PECK RD

EL MONTE, CA 91731

☎ (626) 442-7868

Office Hours: M - F: 8:00 am - 10:00 pm; Sat: 9:00 am - 6:00 pm; Sun: 10:00 am - 6:00 pm

EL SEGUNDO**RALPHS PHARMACY**500 N SEPULVEDA BLVD
EL SEGUNDO, CA 90245

☎ (310) 615-3025

Office Hours: M - F: 8:00 am - 9:00 pm; Sat: 10:00 am - 6:00 pm; Sun: 10:00 am - 1:00 pm

RITE AID PHARMACY 05470

220 E GRAND AVENUE
EL SEGUNDO, CA 90245

☎(310) 640-2715

Office Hours: Mon - Sat: 7:00 am - 10:00 pm;Sun: 7:00 am - 2:00 pm

ST ANTONY PHARMACY

310 E GRAND AVESUITE 105
EL SEGUNDO, CA 90245

☎(310) 524-9244

Office Hours: M - F: 9:00 am - 7:00 pm;Sat: 9:00 am - 3:00 pm;Sun: Closed

WALGREENS DRUG STORE

331 N SEPULVEDA BLVD
EL SEGUNDO, CA 90245

☎(310) 640-9651

Office Hours: M - F: 8:00 am - 10:00 pm;Sat: 9:00 am - 6:00 pm;Sun: 10:00 am - 6:00 pm

ENCINO

ABC COMPOUNDING PHARMACY

16311 VENTURA BLVDSTE 110
ENCINO, CA 91436

☎(818) 783-0422

Office Hours: M - F: 9:00 am - 5:00 pm;Sat,Sun: Closed

BIOCARE RX SPECIALTY PHCY LLC

5435 BALBOA BLVDSTE 210
ENCINO, CA 91316

☎(818) 382-3500

Office Hours: M - F: 9:00 am - 5:00 pm;Sat,Sun: Closed

CENTRAL CARE PHARMACY

16260 VENTURA BLVDSTE 100
ENCINO, CA 91436

☎(818) 386-1888

Office Hours: M - F: 10:00 am - 5:00 pm;Sat: 10:00 am - 1:00 pm;Sun: Closed

CVS PHARMACY

17320 VENTURA
ENCINO, CA 91316

☎(818) 995-0071

CVS PHARMACY #02958

16461 VENTURA BLVD
ENCINO, CA 91436

☎(818) 986-2117

ENCINO CARE PHARMACY

16025 VENTURA BLVDSTE 100
ENCINO, CA 91436

☎(818) 377-6900

Office Hours: M - F: 9:00 am - 6:00 pm;Sat,Sun: Closed

ENCINO FAMILY PHARMACY

16060 VENTURA BLVD UNIT 109
ENCINO, CA 91436

☎(818) 387-8119

Office Hours: M - F: 9:00 am - 6:00 pm;Sat,Sun: Closed

ENCINO PHARMACY

17071 VENTURA BLVDSTE 100
ENCINO, CA 91316

☎(818) 788-5858

Office Hours: M - F: 9:00 am - 6:00 pm;Sat: 10:00 am - 2:00 pm;Sun: Closed

LOUISE PHARMACY

17255-B VENTURA BLVD
ENCINO, CA 91316

☎(818) 387-8144

Office Hours: M - F: 9:00 am - 7:00 pm;Sat: 10:00 am - 3:00 pm;Sun: Closed

NOBLE SPECIALTY PHARMACY

17609 VENTURA BLVD STE LL06
ENCINO, CA 91316

☎(818) 464-4988

Office Hours: M - F: 10:00 am - 6:00 pm;Sat,Sun: Closed

RALPHS PHARMACY

16325 VENTURA BLVD
ENCINO, CA 91436

☎(818) 728-4515

Office Hours: M - F: 8:00 am - 9:00 pm;Sat: 10:00 am - 6:00 pm;Sun: 10:00 am - 1:00 pm

RITE AID PHARMACY 05546

17864 VENTURA BOULEVARD
ENCINO, CA 91316

☎(818) 345-5456

Office Hours: Mon - Sat: 8:00 am - 10:00 pm;Sun: 8:00 am - 2:00 pm

RUBIO DRUG

16550 VENTURA BLVD
ENCINO, CA 91436

☎(818) 990-5100

Office Hours: M - F: 10:00 am - 6:00 pm;Sat: 10:00 am - 2:00 pm;Sun: Closed

SHALOM COMPOUNDING PHARMACY

18000 VENTURA BLVDSTE 2
ENCINO, CA 91316

☎(818) 774-1800

VENTURA CENTRAL PHARMACY INC

16661 VENTURA BLVDSTE111
ENCINO, CA 91436

☎(818) 990-1444

Office Hours: M - F: 10:00 am - 6:00 pm;Sat: 10:00 am - 3:00 pm;Sun: Closed

WALGREENS

16100 VENTURA BLVD
ENCINO, CA 91436

☎(818) 788-6951

Office Hours: M - F: 8:00 am - 10:00 pm;Sat: 9:00 am - 6:00 pm;Sun: 10:00 am - 6:00 pm

WEST VAL PHARMACY

5353 BALBOA BLVDSTE 109
ENCINO, CA 91316

☎(818) 788-2411

Office Hours: M - F: 9:00 am - 7:00 pm;Sat: 9:00 am - 4:00 pm;Sun: 10:00 am - 2:00 pm

ZELZAH PHARMACY

17911 VENTURA BLVD
ENCINO, CA 91316

☎(818) 609-0692

Office Hours: M - F: 9:00 am - 5:00 pm;Sat,Sun: Closed

GARDENA

AHF PHARMACY

19300 S HAMILTON AVESTE 170 AND 180
GARDENA, CA 90248

☎(310) 464-8241

CVS PHARMACY

15700 SOUTH WESTERN AVENUE
GARDENA, CA 90247

☎(310) 538-3131

DIAL PHARMACY

101 W WALNUT ST STE 123
GARDENA, CA 90248

☎(310) 515-8425

Office Hours: M - F: 10:00 am - 5:00 pm;Sat,Sun: Closed

ECONO PHARMACY

15435 S WESTERN AVESTE 100 C
GARDENA, CA 90249

☎(310) 353-2695

GARDENA CENTER PHARMACY

15407 S WESTERN AVE
GARDENA, CA 90249

☎(310) 767-1522

Office Hours: M - F: 9:00 am - 7:00 pm;Sat,Sun: Closed

GARDENA PROFESSIONAL PHARMACY

1045 W REDONDO BCH BLVDSTE 140
GARDENA, CA 90247

☎(310) 532-0222

Office Hours: M - F: 9:00 am - 6:00 pm;Sat: 9:00 am - 2:00 pm;Sun: Closed

HEALTH CENTER PHARMACY

15418 CRENSHAW BLVD
GARDENA, CA 90249

☎(310) 808-9111

Office Hours: M - F: 9:00 am - 5:00 pm;Sat: 9:00 am - 3:00 pm;Sun: Closed

MEIJI PHARMACY

1630 W REDONDO BEACH BLVDSTE 14
GARDENA, CA 90247

☎(310) 538-2885

Office Hours: M - F: 9:00 am - 7:00 pm;Sat: 9:00 am - 6:00 pm;Sun: Closed

PRESCRIPTIONS UNLIMITED PHCY

1141 W REDONDO BEACH BLVDSTE 100
GARDENA, CA 90247

☎(310) 515-1881

Office Hours: M - F: 9:00 am - 5:00 pm;Sat,Sun: Closed

RALPHS PHARMACY2201 W REDONDO BCH BLVD
GARDENA, CA 90247

☎ (310) 538-9116

Office Hours: M - F: 8:00 am - 9:00 pm; Sat:
10:00 am - 6:00 pm; Sun: 10:00 am - 1:00 pm**RITE AID PHARMACY 05471**1208 WEST REDONDO BEACH
BOULEVARD
GARDENA, CA 90247

☎ (310) 323-4768

SAMS PHARMACY1399 W ARTESIA BLVD
GARDENA, CA 90248

☎ (310) 532-3489

Office Hours: M - F: 9:00 am - 9:00 pm; Sat:
9:00 am - 7:00 pm; Sun: Closed**SAVON PHARMACY**1735 W ARTESIA BLVD
GARDENA, CA 90247

☎ (310) 380-4650

TARGET CORPORATION2169 W REDONDO BEACH BLVD
GARDENA, CA 90247

☎ (310) 515-3783

Office Hours: M - F: 9:00 am - 7:00 pm; Sat:
9:00 am - 5:00 pm; Sun: 11:00 am - 1:00 pm**VAN PARK PHARMACY**14111 S VAN NESS AVE
GARDENA, CA 90249

☎ (310) 323-6260

Office Hours: M - F: 10:00 am - 7:00
pm; Sat, Sun: Closed**VONS**1260 W REDONDO BEACH BLVD
GARDENA, CA 90247

☎ (310) 767-7940

Office Hours: M - F: 9:00 am - 9:00 pm; Sat:
9:00 am - 6:00 pm; Sun: 10:00 am - 1:00 pm**WALGREEN DRUG STORE**1334 W REDONDO BEACH BLVD
GARDENA, CA 90247

☎ (310) 353-5726

GLENDALE**1560 PHARMACY**1560 E CHEVY CHASESTE 110
GLENDALE, CA 91206

☎ (818) 240-4971

Office Hours: M - F: 9:00 am - 5:00
pm; Sat, Sun: Closed**ABM PHARMACY**1385 E COLORADO ST
GLENDALE, CA 91205

☎ (818) 242-4216

Office Hours: M - F: 9:00 am - 7:00 pm; Sat:
9:00 am - 3:00 pm; Sun: Closed**AGAPI PHARMACY**6501 SAN FERNANDO RDSTE K
GLENDALE, CA 91201

☎ (818) 246-4433

Office Hours: M - F: 10:00 am - 6:00 pm; Sat:
10:00 am - 2:00 pm; Sun: Closed**ARARAT PLAZA PHARMACY**1248 S GLENDALE AVESTE M
GLENDALE, CA 91205

☎ (818) 637-2177

Office Hours: M - F: 10:00 am - 6:00
pm; Sat, Sun: Closed**ARDEN MEDICAL PHARMACY**435 W ARDEN AVESTE 110
GLENDALE, CA 91203

☎ (818) 247-1842

Office Hours: M - F: 9:00 am - 6:00
pm; Sat, Sun: Closed**ARIANNA MEDICAL PHARMACY
INC**3600 N VERDUGO RD STE 103
GLENDALE, CA 91208

☎ (818) 957-9200

Office Hours: M - F: 10:00 am - 6:00 pm; Sat:
10:00 am - 1:00 pm; Sun: Closed**ARMEN PHARMACY INC**1025 E BROADWAY
GLENDALE, CA 91205

☎ (818) 551-0082

Office Hours: M - F: 9:00 am - 7:00 pm; Sat:
9:00 am - 3:00 pm; Sun: Closed**ASAP PHARMACY**367 N CHEVY CHASE DRSUITE B
GLENDALE, CA 91206

☎ (818) 543-1800

Office Hours: M - F: 10:00 am - 7:00 pm; Sat:
10:00 am - 1:00 pm; Sun: Closed**AVS PHARMACY**511 1/2 E BROADWAY BLVD
GLENDALE, CA 91205

☎ (818) 484-8680

Office Hours: M - F: 9:00 am - 6:00
pm; Sat, Sun: Closed**BROADWAY REMEDY
PHARMACY**459 W BROADWAY STSTE 4
GLENDALE, CA 91204

☎ (818) 548-6165

Office Hours: M - F: 9:00 am - 7:00
pm; Sat, Sun: Closed**CENTRAL AVE PHARMACY**119 W CALIFORNIA AVE
GLENDALE, CA 91203

☎ (818) 242-8838

Office Hours: M - F: 8:00 am - 6:00 pm; Sat:
8:00 am - 12:00 pm; Sun: Closed**CENTRAL DRUGS**730 S CENTRAL AVESTE 117
GLENDALE, CA 91204

☎ (818) 956-1577

Office Hours: M - F: 10:00 am - 6:00
pm; Sat, Sun: Closed**CITI PHARMACY**1013 S. CENTRAL AVE
GLENDALE, CA 91204

☎ (818) 500-8660

Office Hours: M - F: 10:00 am - 4:00
pm; Sat, Sun: Closed**COMFORTCARE PHARMACY**478 W COLORADO ST
GLENDALE, CA 91204

☎ (818) 247-7000

Office Hours: M - F: 9:00 am - 6:00 pm; Sat:
10:00 am - 5:00 pm; Sun: Closed**CVS PHARMACY**1122 EAST BROADWAY
GLENDALE, CA 91205

☎ (818) 547-0170

3943 SAN FERNANDO RD
GLENDALE, CA 91204

☎ (818) 549-2270

DELTA DRUGS437 FERNANDO CT
GLENDALE, CA 91204

☎ (818) 309-2884

Office Hours: M - Th: 9:00 am - 5:00 pm; F, Sat:
Closed; Sun: 9:00 am - 1:00 pm**DORAN PHARMACY INC**525 N GLENDALE AVE
GLENDALE, CA 91206

☎ (818) 291-4099

DRUG CENTER PHARMACY1127 E BROADWAY ST
GLENDALE, CA 91205

☎ (818) 246-7156

Office Hours: M - F: 9:00 am - 6:00 pm; Sat:
9:00 am - 12:00 pm; Sun: Closed**DRUG CENTER PHARMACY II**1530 E CHEVY CHASE DR
GLENDALE, CA 91206

☎ (818) 507-8466

Office Hours: M - F: 9:00 am - 6:00 pm; Sat:
9:00 am - 12:00 pm; Sun: Closed**EAST REMEDY PHARMACY**816 E BROADWAY
GLENDALE, CA 91205

☎ (818) 507-0625

Office Hours: M - F: 9:00 am - 6:00
pm; Sat, Sun: Closed**GLENDALE H K PHARMACY**831 N PACIFIC AVE
GLENDALE, CA 91203

☎ (818) 637-7708

**GLENDALE MEDICAL EXPRESS
PHARMACY**1030 SOUTH GLENDALE AVESTE 102
GLENDALE, CA 91205

☎ (818) 500-0411

Office Hours: M - F: 9:00 am - 6:00 pm; Sat:
10:00 am - 1:00 pm; Sun: Closed**GLENDALE PHARMACY**1122 N BRAND BLVD
GLENDALE, CA 91202

☎ (818) 244-3164

Office Hours: M - F: 10:00 am - 5:00 pm; Sat:
10:00 am - 12:00 pm; Sun: Closed**GLENDALE SQUARE PHARMACY
AND MEDICA**1010 N GLENDALE AVE STE 106
GLENDALE, CA 91206

☎ (818) 548-8040

GLENDALE URGENT CARE PHARMACY

801 S CHEVY CHASE DRIVESTE 111
GLENDALE, CA 91205

☎ (818) 502-9097

Office Hours: M - F: 9:00 am - 6:00 pm;Sat:
9:00 am - 3:00 pm;Sun: Closed

GLENDALE WEST PHARMACY

1109 S GLENDALE BLVD A AND B
GLENDALE, CA 91205

☎ (818) 548-5157

Office Hours: M - F: 9:00 am - 6:00 pm;Sat:
10:00 am - 2:00 pm;Sun: Closed

GLENMED PHARMACY

1436 W GLENOAKS BLVD, SUITE A
GLENDALE, CA 91201

☎ (818) 409-9020

Office Hours: M - F: 10:00 am - 7:00 pm;Sat:
10:00 am - 2:00 pm;Sun: Closed

GRACE PHARMACY

3857 FOOTHILL BLVD STE 1
GLENDALE, CA 91214

☎ (818) 957-5555

Office Hours: M - F: 10:00 am - 6:00
pm;Sat,Sun: Closed

HAIG PHARMACY

1106 S GLENDALE AVE
GLENDALE, CA 91205

☎ (818) 500-0800

Office Hours: M - F: 9:00 am - 6:00 pm;Sat:
9:00 am - 2:00 pm;Sun: Closed

HARVARD FAMILY PHARMACY

145 S GLENDALE AVE
GLENDALE, CA 91205

☎ (818) 662-0700

Office Hours: M - F: 9:00 am - 6:00 pm;Sat:
10:00 am - 3:00 pm;Sun: Closed

HAUGENS IDEAL PHARMACY

1155 N CENTRAL AVE
GLENDALE, CA 91202

☎ (818) 246-1739

Office Hours: M - F: 9:00 am - 7:00 pm;Sat:
9:00 am - 1:00 pm;Sun: Closed

HONOLULU PHARMACY

450 S CENTRAL AVE
GLENDALE, CA 91204

☎ (818) 242-2233

Office Hours: M - F: 9:00 am - 6:00 pm;Sat:
9:00 am - 3:00 pm;Sun: Closed

HYE PHARMACY INC

1200 S CENTRAL AVE
GLENDALE, CA 91204

☎ (818) 240-7152

Office Hours: M - F: 10:00 am - 6:00 pm;Sat:
10:00 am - 3:00 pm;Sun: Closed

I AND G PHARMACY

815 E COLORADO BLVD SUITE A
GLENDALE, CA 91205

☎ (818) 500-0895

Office Hours: M - F: 10:00 am - 5:00 pm;Sat:
10:00 am - 2:00 pm;Sun: Closed

KENNETH ROAD PHARMACY

1400 W KENNETH RD
GLENDALE, CA 91201

☎ (818) 242-4158

Office Hours: M - F: 9:00 am - 7:00 pm;Sat:
9:00 am - 6:00 pm;Sun: Closed

MACARTHUR PARK PHY

230 N MARYLAND AVE STE 307
GLENDALE, CA 91206

☎ (888) 884-6337

Office Hours: M - F: 9:00 am - 5:00
pm;Sat,Sun: Closed

MED ZONE PHARMACY

418 E. GLENOAKS BLVD.SUITE 102
GLENDALE, CA 91207

☎ (818) 243-6605

Office Hours: M - F: 9:00 am - 6:00 pm;Sat:
10:00 am - 2:00 pm;Sun: Closed

MEDICAL TERRACE

1505 WILSON TERRACESTE 100
GLENDALE, CA 91206

☎ (818) 409-8392

Office Hours: M - F: 9:00 am - 5:00
pm;Sat,Sun: Closed

MEMORIAL MEDICAL PHARMACY

1510 S CENTRAL AVESTE 110
GLENDALE, CA 91204

☎ (818) 247-0526

Office Hours: M - F: 9:00 am - 6:00
pm;Sat,Sun: Closed

OPTIMA CARE PHARMACY

1755 W GLENOAKS BLVDSTE E
GLENDALE, CA 91201

☎ (818) 548-5488

Office Hours: M - F: 9:00 am - 7:00 pm;Sat:
9:00 am - 2:00 pm;Sun: Closed

PACIFIC GRAND PHARMACY AND SUPPLY

501 W GLENOAKS BLVD STE 12
GLENDALE, CA 91202

☎ (818) 500-1517

PACIFIC MEDICAL PHARMACY

1101 N PACIFIC AVESTE 101
GLENDALE, CA 91202

☎ (818) 548-1330

Office Hours: M - F: 10:00 am - 6:00 pm;Sat:
10:00 am - 1:00 pm;Sun: Closed

PERSONS COMPOUNDING PHARMACY

812 N GLENDALE AVE
GLENDALE, CA 91206

☎ (818) 243-3144

Office Hours: M - F: 9:00 am - 7:00
pm;Sat,Sun: Closed

PRESTIGE PHARMACY AND MEDICAL SUPPL

1220 S CENTRAL AVESTE 103
GLENDALE, CA 91204

☎ (818) 244-8111

Office Hours: M - F: 10:00 am - 6:00 pm;Sat:
10:00 am - 3:00 pm;Sun: Closed

REMEDY DRUGS

1700 W GLENOAKS BLVD
GLENDALE, CA 91201

☎ (818) 549-1010

Office Hours: M - F: 9:00 am - 9:00 pm;Sat:
10:00 am - 8:00 pm;Sun: 10:00 am - 1:00 pm

RILEYS PHARMACY

411 N CENTRAL AVE STE 100
GLENDALE, CA 91203

☎ (818) 244-1195

Office Hours: M - F: 9:00 am - 6:00 pm;Sat:
10:00 am - 1:00 pm;Sun: Closed

RITE AID PHARMACY 05537

531 NORTH GLENDALE AVENUE
GLENDALE, CA 91206

☎ (818) 241-9770

RX CENTRAL

800 S CENTRAL AVESTE 101A
GLENDALE, CA 91204

☎ (626) 282-9838

SAN JOSE PHARMACY

222 W. EULALIA STREETSUITE 212
GLENDALE, CA 91204

☎ (818) 247-3266

Office Hours: M - Th: 9:00 am - 5:00 pm;F:
9:00 am - 3:00 pm;Sat,Sun: Closed

TARGET PHARMACY

2195 GLENDALE GALLERIA
GLENDALE, CA 91210

☎ (818) 334-1401

Office Hours: M - F: 9:00 am - 7:00 pm;Sat:
9:00 am - 5:00 pm;Sun: 11:00 am - 1:00 pm

TOWER III PHARMACY

620 S GLENDALE AVE STE J
GLENDALE, CA 91205

☎ (818) 546-1400

Office Hours: M - F: 9:00 am - 6:00
pm;Sat,Sun: Closed

TRUE CHOICE PHARMACY

624 E COLORADO ST SUIT B
GLENDALE, CA 91205

☎ (213) 488-2080

VERDUGO CARE PHARMACY

1489 E CHEVY CHASE DR UNIT A
GLENDALE, CA 91206

☎ (818) 662-0111

Office Hours: M - F: 9:00 am - 5:00 pm;Sat:
10:00 am - 1:00 pm;Sun: Closed

VERDUGO CLINIC PHARMACY

1540 E COLORADO ST
GLENDALE, CA 91205

☎ (818) 550-0218

Office Hours: M - F: 11:00 am - 5:00
pm;Sat,Sun: Closed

VERDUGO HILLS PROFESSIONAL PHARMACY

1808 VERDUGO BLVDSTE 111
GLENDALE, CA 91208

☎ (818) 952-2223

Office Hours: M - F: 9:00 am - 6:00
pm;Sat,Sun: Closed

VERDUGO MEDICAL PHARMACY
1818 VERDUGO BLVD101
GLENDALE, CA 91208
☎(818) 952-3523

VERDUGO PLAZA PHARMACY
1809 VERDUGO BLVD STE 110
GLENDALE, CA 91208
☎(818) 952-2108

VONS
311 LOS FELIZ BLVD
GLENDALE, CA 91204
☎(818) 246-8189
Office Hours: M - F: 9:00 am - 9:00 pm;Sat,Sun: Closed

WALGREENS
105 E GLENOAKS BLVD
GLENDALE, CA 91207
☎(818) 745-1173
Office Hours: M - F: 8:00 am - 10:00 pm;Sat: 9:00 am - 6:00 pm;Sun: 10:00 am - 6:00 pm

WELL CARE PHARMACY
1108 1/2 W GLENOAKS BLVD
GLENDALE, CA 91202
☎(818) 551-0102
Office Hours: M: 10:00 am - 6:00 pm;Tu,W,Th,F: 9:00 am - 6:00 pm;Sat: 9:00 am - 2:00 pm;Sun: Closed

WESTERN DRUG
416 E COLORADO ST
GLENDALE, CA 91205
☎(818) 243-2231
Office Hours: M - F: 9:00 am - 7:00 pm;Sat,Sun: Closed

445 W BROADWAY ST
GLENDALE, CA 91204
☎(818) 241-5996
Office Hours: M - F: 9:00 am - 7:00 pm;Sat,Sun: Closed

501 WESTERN AVE
GLENDALE, CA 91201
☎(818) 242-5887
Office Hours: M - F: 9:00 am - 7:00 pm;Sat,Sun: Closed

WESTERN DRUG MEDICAL SUPPLY
3604 SAN FERNANDO RD
GLENDALE, CA 91204
☎(818) 956-2104
Office Hours: M - F: 9:00 am - 6:00 pm;Sat,Sun: Closed

GLENDORA

APOTHECARY RX PHARMACY
303 WEST FOOTHILL BLVD SUITE 10
GLENDORA, CA 91741
☎(626) 963-7689
Office Hours: M - F: 10:00 am - 6:00 pm;Sat: 10:00 am - 1:00 pm;Sun: Closed

CVS PHARMACY
435 E ARROW HWY
GLENDORA, CA 91740
☎(626) 963-1625

FOOTHILL MEDICAL PLAZA PHARMACY INC
415 W ROUTE 66
GLENDORA, CA 91740
☎(626) 857-5500

Office Hours: M - F: 9:00 am - 6:00 pm;Sat,Sun: Closed

GLENDORA PHARMACY
130 W ROUTE 66 STE 104
GLENDORA, CA 91740
☎(626) 335-0288
Office Hours: M - F: 9:00 am - 6:00 pm;Sat,Sun: Closed

HEALTHRX SPECIALTY PHARMACY
1844 E ROUTE 66
GLENDORA, CA 91740
☎(626) 335-4777
Office Hours: M - F: 9:00 am - 7:00 pm;Sat: 9:00 am - 5:00 pm;Sun: Closed

LONGS DRUG STORE
130 N GRAND AVE
GLENDORA, CA 91741
☎(626) 963-0385
Office Hours: M - F: 8:00 am - 10:00 pm;Sat: 9:00 am - 7:00 pm;Sun: 10:00 am - 1:00 pm

NELSONS DRUG STORE
159 N GLENDORA AVE
GLENDORA, CA 91741
☎(626) 335-0221
Office Hours: M - F: 9:00 am - 6:00 pm;Sat: 9:00 am - 4:00 pm;Sun: Closed

RALPHS PHARMACY
655 S GRAND AVE
GLENDORA, CA 91740
☎(626) 857-9439
Office Hours: M - F: 8:00 am - 9:00 pm;Sat: 10:00 am - 6:00 pm;Sun: 10:00 am - 1:00 pm

SAMS PHARMACY
1301 S LONE HILL AVE
GLENDORA, CA 91740
☎(909) 394-7978
Office Hours: M - F: 9:00 am - 9:00 pm;Sat: 9:00 am - 6:00 pm;Sun: Closed

SAVON PHARMACY
133 W ROUTE 66
GLENDORA, CA 91740
☎(626) 963-5368

SIERRA PHARMACY
210 S GRAND AVES TE 116
GLENDORA, CA 91741
☎(626) 335-2300
Office Hours: M - F: 9:00 am - 6:00 pm;Sat,Sun: Closed

TRINITY PHARMACY
1335 S GRAND AVE
GLENDORA, CA 91740
☎(626) 335-2700
Office Hours: M - F: 9:00 am - 6:00 pm;Sat,Sun: Closed

VONS
435 WEST FOOTHILL BLVD
GLENDORA, CA 91740
☎(626) 963-3281
Office Hours: M - F: 9:00 am - 9:00 pm;Sat: 9:00 am - 7:00 pm;Sun: 10:00 am - 1:00 pm

WALGREENS #6640
550 S GRAND AVE
GLENDORA, CA 91741
☎(626) 857-0633
Office Hours: Mon - Sat: 8:00 am - 10:00 pm;Sun: 10:00 am - 6:00 pm

WAL-MART PHARMACY
1950 AUTO CENTER DRIVE
GLENDORA, CA 91740
☎(909) 599-3955

GRANADA HILLS

BALBOA PHARMACY
10700 BALBOA BLVD # 101
GRANADA HILLS, CA 91344
☎(818) 831-2090
Office Hours: M - F: 10:00 am - 6:00 pm;Sat: 10:00 am - 1:00 pm;Sun: Closed

CVS PHARMACY
10208 BALBOA
GRANADA HILLS, CA 91344
☎(818) 368-5635

KAMASHIANS PHARMACY INC
10515 BALBOA BLVD STE 125
GRANADA HILLS, CA 91344
☎(818) 360-2124
Office Hours: M - F: 9:00 am - 6:00 pm;Sat,Sun: Closed

KNOLLWOOD PHARMACY
16911 SAN FERNANDO MISSION BLVD
GRANADA HILLS, CA 91344
☎(818) 363-8107
Office Hours: M - F: 9:00 am - 7:00 pm;Sat: 10:00 am - 5:00 pm;Sun: 1:00 pm - 1:00 am

LONGS DRUG STORE
18020 CHATSWORTH ST
GRANADA HILLS, CA 91344
☎(818) 831-3271
Office Hours: M - F: 8:00 am - 10:00 pm;Sat: 9:00 am - 7:00 pm;Sun: 10:00 am - 1:00 pm

MEDICINE SHOPPE PHARMACY
16915 DEVONSHIRE STREET
GRANADA HILLS, CA 91344
☎(818) 366-8857

RALPHS PHARMACY
16940 DEVONSHIRE ST
GRANADA HILLS, CA 91344
☎(818) 831-4962
Office Hours: M - F: 8:00 am - 9:00 pm;Sat: 10:00 am - 6:00 pm;Sun: 10:00 am - 1:00 pm

RITE AID PHARMACY 05553
10823 ZELZAH AVENUE BUILDING D
GRANADA HILLS, CA 91344
☎(818) 360-8411

TARGET CORPORATION

11133 BALBOA BLVD
GRANADA HILLS, CA 91344
☎ (818) 282-9094
Office Hours: M - F: 9:00 am - 7:00 pm; Sat:
9:00 am - 5:00 pm; Sun: 11:00 am - 1:00 pm

VONS

16830 SAN FERNANDO MISSION BLVD
GRANADA HILLS, CA 91344
☎ (818) 831-5059
Office Hours: M - F: 9:00 am - 9:00
pm; Sat, Sun: Closed

WALGREENS #5566

17010 CHATSWORTH ST
GRANADA HILLS, CA 91344
☎ (818) 360-0871
Office Hours: Mon - Sat: 8:00 am - 10:00
pm; Sun: 10:00 am - 6:00 pm

HACIENDA HEIGHTS

CVS PHARMACY

2141 SOUTH HACIENDA BOULEVARD
HACIENDA HEIGHTS, CA 91745
☎ (626) 330-8775

HACIENDA HEIGHTS PHARMACY

17170 COLIMA RD STE F
HACIENDA HEIGHTS, CA 91745
☎ (626) 839-8900

Office Hours: M - F: 10:00 am - 6:00 pm; Sat:
9:00 am - 3:00 pm; Sun: Closed

HACIENDA PHARMACY

3120 S HACIENDA BLVD STE 105
HACIENDA HEIGHTS, CA 91745
☎ (626) 330-8832
Office Hours: M - F: 10:00 am - 6:00 pm; Sat:
10:00 am - 1:00 pm; Sun: Closed

HALLIBURTON PRO UNITED

DRUGS
15932 HALLIBURTON RD
HACIENDA HEIGHTS, CA 91745
☎ (626) 369-6286
Office Hours: M - F: 9:00 am - 7:00 pm; Sat:
9:00 am - 4:00 pm; Sun: Closed

HEIDIS PHARMACY

3150 COLIMA RD STE B
HACIENDA HEIGHTS, CA 91745
☎ (626) 333-7878
Office Hours: M - F: 9:00 am - 6:00 pm; Sat:
9:00 am - 1:00 pm; Sun: Closed

PUENTE HILLS PHARMACY

1850 S AZUSA AVESTE 101
HACIENDA HEIGHTS, CA 91745
☎ (626) 912-3311
Office Hours: M - F: 9:00 am - 6:00 pm; Sat:
9:00 am - 1:00 pm; Sun: Closed

RITE AID PHARMACY 05592

2060 SOUTH HACIENDA BOULEVARD
HACIENDA HEIGHTS, CA 91745
☎ (626) 333-5642

HARBOR CITY

RITE AID PHARMACY 06413

1207 PACIFIC COAST HIGHWAY
HARBOR CITY, CA 90710
☎ (310) 325-4362
Office Hours: Mon - Sat: 8:00 am - 10:00
pm; Sun: 8:00 am - 2:00 pm

WALGREENS #5591

24930 WESTERN AVE
HARBOR CITY, CA 90710
☎ (310) 891-1264
Office Hours: Mon - Sat: 8:00 am - 10:00
pm; Sun: 10:00 am - 6:00 pm

HAWAIIAN GARDENS

CVS PHARMACY

12221 CARSON STREET
HAWAIIAN GARDENS, CA 90716
☎ (562) 468-7011

WAL-MART PHARMACY

12120 CARSON ST
HAWAIIAN GARDENS, CA 90716
☎ (562) 384-4063

HAWTHORNE

ALOHA DRUGS

5055 W EL SEGUNDO BLVD
HAWTHORNE, CA 90250
☎ (310) 679-1166
Office Hours: M - F: 9:00 am - 7:00 pm; Sat:
9:00 am - 4:00 pm; Sun: Closed

COSTCO PHARMACY

14501 HINDRY AVE
HAWTHORNE, CA 90250
☎ (310) 727-0402
Office Hours: M - F: 10:00 am - 7:00 pm; Sat:
10:00 am - 6:00 pm; Sun: Closed

CVS PHARMACY

11831 HAWTHORNE BOULEVARD
HAWTHORNE, CA 90250
☎ (310) 679-3668
3880 WEST ROSECRANS BOULEVARD
HAWTHORNE, CA 90250
☎ (310) 675-0359

4775 W ROSECRANS AVE
HAWTHORNE, CA 90250
☎ (310) 263-7330

GRAND AVENUE PHARMACIES

4455 W 117TH ST STE 101
HAWTHORNE, CA 90250
☎ (310) 649-3774
Office Hours: M - F: 9:00 am - 5:00
pm; Sat, Sun: Closed

**HAWTHORNE PROFESSIONAL
PHCY**

4477 W 118TH ST STE 100
HAWTHORNE, CA 90250
☎ (310) 675-6882
Office Hours: M - F: 9:00 am - 6:00 pm; Sat:
9:00 am - 2:00 pm; Sun: Closed

PLAZA PHARMACY

11930 HAWTHORNE BLVD
HAWTHORNE, CA 90250
☎ (310) 973-5200
Office Hours: M - F: 10:00 am - 6:00
pm; Sat, Sun: Closed

TARGET PHARMACY

2700 W 120TH ST
HAWTHORNE, CA 90250
☎ (323) 492-1001
Office Hours: M - F: 9:00 am - 7:00 pm; Sat:
9:00 am - 5:00 pm; Sun: 11:00 am - 1:00 pm

THANH PHARMACY INC

12923 INGLEWOOD AVESTE 2
HAWTHORNE, CA 90250
☎ (310) 973-0321
Office Hours: M - F: 10:00 am - 6:00 pm; Sat:
10:00 am - 3:00 pm; Sun: 10:00 am - 1:00 pm

WALGREEN DRUG STORE

11983 HAWTHORNE BLVD
HAWTHORNE, CA 90250
☎ (310) 349-0130
Office Hours: M - F: 8:00 am - 10:00 pm; Sat:
9:00 am - 6:00 pm; Sun: 10:00 am - 1:00 pm

14250 PRAIRIE AVE
HAWTHORNE, CA 90250
☎ (310) 978-9167

WAL-MART PHARMACY 10-5604

14441 INGLEWOOD AVE
HAWTHORNE, CA 90250
☎ (424) 336-2215

HERMOSA BEACH

CVS PHARMACY

155 PACIFIC COAST HIGHWAY
HERMOSA BEACH, CA 90254
☎ (310) 372-4345

711 PIER AVENUE
HERMOSA BEACH, CA 90254
☎ (310) 374-6266

RALPHS PHARMACY

1100 PACIFIC COAST HWY
HERMOSA BEACH, CA 90254
☎ (310) 374-2435
Office Hours: M - F: 8:00 am - 9:00 pm; Sat:
10:00 am - 6:00 pm; Sun: 10:00 am - 1:00 pm

HOLLYWOOD

CVS PHARMACY

1747 NORTH CAHUENGA BOULEVARD
HOLLYWOOD, CA 90028
☎ (323) 463-7900

861 NORTH VINE STREET
HOLLYWOOD, CA 90038
☎ (323) 466-7300

NORMANDY PHARMACY

5112 HOLLYWOOD BLVD STE 104
HOLLYWOOD, CA 90027
☎ (323) 913-3337
Office Hours: M - F: 10:00 am - 5:00
pm; Sat, Sun: Closed

RITE AID PHARMACY 05438

6130 W SUNSET BOULEVARD GOWER
GULCH PLAZA
HOLLYWOOD, CA 90028
☎ (323) 467-4201
Office Hours: Mon - Sat: 7:00 am - 11:00 pm; Sun: 7:00 am - 2:00 pm

HUNTINGTON PARK

CAMERON PHARMACY INC

7119 SEVILLE AVES TE D
HUNTINGTON PARK, CA 90255
☎ (323) 582-5171
Office Hours: M - F: 9:00 am - 7:00 pm; Sat: 9:00 am - 6:00 pm; Sun: Closed

COURTESY DRUGS

3180 E FLORENCE AVE
HUNTINGTON PARK, CA 90255
☎ (323) 583-4307

Office Hours: M - F: 10:00 am - 6:00 pm; Sat: 10:00 am - 2:00 pm; Sun: Closed

CVS PHARMACY

5960 PACIFIC BOULEVARD
HUNTINGTON PARK, CA 90255
☎ (323) 589-6703

HEALTHY FAMILY PHARMACY

7932 SEVILLE AVE
HUNTINGTON PARK, CA 90255
☎ (323) 582-5284

Office Hours: Mon - Sat: 9:00 am - 12:00 pm; Sun: 9:00 am - 1:00 pm

RITE AID PHARMACY 05475

6360 PACIFIC BOULEVARD
HUNTINGTON PARK, CA 90255
☎ (323) 585-4321

Office Hours: Mon - Sat: 7:00 am - 10:00 pm; Sun: 7:00 am - 2:00 pm

SAN MARTIN PHARMACY

2699 FLORENCE AVE
HUNTINGTON PARK, CA 90255
☎ (323) 582-6078

SOUTHEAST PHARMACY

2675 E SLAUSON AVENUE
HUNTINGTON PARK, CA 90255
☎ (323) 589-7504

Office Hours: M - F: 10:00 am - 7:00 pm; Sat, Sun: Closed

ST JOHNS PHARMACY

3074 E FLORENCE AVE
HUNTINGTON PARK, CA 90255
☎ (323) 277-8388

Office Hours: M - F: 9:00 am - 7:00 pm; Sat: 9:00 am - 4:00 pm; Sun: Closed

ST LUKE PHARMACY INC

7024 SEVILLE AVE STE E
HUNTINGTON PARK, CA 90255
☎ (562) 220-2630

Office Hours: M - F: 9:00 am - 6:00 pm; Sat: 9:00 am - 3:00 pm; Sun: Closed

THE MEDICINE CABINET

7119 RITA AVES TE B
HUNTINGTON PARK, CA 90255
☎ (323) 581-9106

Office Hours: M - F: 10:00 am - 7:00 pm; Sat: 9:00 am - 4:00 pm; Sun: Closed

WALGREENS

6100 PACIFIC BLVD
HUNTINGTON PARK, CA 90255
☎ (323) 826-9775

Office Hours: M - F: 8:00 am - 10:00 pm; Sat: 9:00 am - 6:00 pm; Sun: 10:00 am - 6:00 pm

INGLEWOOD

ALLIANCE PHARMACY

323 N PRAIRIE AVE STE 100
INGLEWOOD, CA 90301
☎ (310) 419-4479

Office Hours: M - F: 10:00 am - 6:00 pm; Sat, Sun: Closed

COSTCO PHARMACY

3560 WEST CENTURY BLVD
INGLEWOOD, CA 90303
☎ (310) 242-2779

Office Hours: M - F: 10:00 am - 7:00 pm; Sat: 10:00 am - 6:00 pm; Sun: Closed

CVS PHARMACY

222 N. MARKET STREET
INGLEWOOD, CA 90301
☎ (310) 671-0441

3120 WEST IMPERIAL HIGHWAY
INGLEWOOD, CA 90303
☎ (310) 676-1183

4345 WEST CENTURY BOULEVARD
INGLEWOOD, CA 90304
☎ (310) 672-6078

FREEMAN MEDICAL PHARMACY

301 N PRAIRIE AVES TE 110
INGLEWOOD, CA 90301
☎ (310) 672-7000

Office Hours: M - F: 9:00 am - 6:00 pm; Sat, Sun: Closed

MEDICAL CENTER PHARMACY

501 E HARDY ST SUITE 130
INGLEWOOD, CA 90301
☎ (310) 671-7636

RITE AID PHARMACY 05486

11340 CRENSHAW BOULEVARD
INGLEWOOD, CA 90303
☎ (323) 757-2811

Office Hours: Mon - Sat: 7:00 am - 10:00 pm; Sun: 7:00 am - 2:00 pm

SIMISOLA PHARMACY

11011 CRENSHAW BLVD STE 102
INGLEWOOD, CA 90303
☎ (310) 677-6522

Office Hours: M - F: 10:00 am - 6:00 pm; Sat: 10:00 am - 2:00 pm; Sun: Closed

TARGET CORPORATION

3471 WEST CENTURY BLVD ATTN
PHARMACY ETL
INGLEWOOD, CA 90303
☎ (310) 677-5937

Office Hours: M - F: 9:00 am - 7:00 pm; Sat: 9:00 am - 5:00 pm; Sun: 11:00 am - 1:00 pm

VONS

500 E MANCHESTER BLVD
INGLEWOOD, CA 90301
☎ (310) 677-0501

Office Hours: M - F: 9:00 am - 9:00 pm; Sat, Sun: Closed

WALGREEN DRUG STORE

3331 W CENTURY BLVD
INGLEWOOD, CA 90303
☎ (310) 671-1523

Office Hours: Mon - Sat: 8:00 am - 10:00 pm; Sun: 10:00 am - 1:00 pm

WALGREENS #6413

230 N LA BREA AVE
INGLEWOOD, CA 90301
☎ (310) 671-2471

LA CANADA

MARSH VILLAGE PHARMACY

2143 FOOTHILL BLVD
LA CANADA, CA 91011
☎ (818) 248-3643

Office Hours: M - F: 9:00 am - 6:00 pm; Sat, Sun: Closed

LA CANADA FLINTRIDGE

FLINTRIDGE PHARMACY

529 FOOTHILL BLVD
LA CANADA FLINTRIDGE, CA 91011
☎ (818) 790-1802

Office Hours: M - F: 9:00 am - 6:00 pm; Sat: 9:00 am - 1:00 pm; Sun: Closed

RITE AID PHARMACY 05529

647 FOOTHILL BOULEVARD
LA CANADA FLINTRIDGE, CA 91011
☎ (818) 790-5577

Office Hours: Mon - Sat: 8:00 am - 10:00 pm; Sun: 8:00 am - 2:00 pm

LA CRESCENTA

LA CRESCENTA PHARMACY

2764 FOOTHILL BLVD
LA CRESCENTA, CA 91214
☎ (818) 248-5851

Office Hours: M - F: 9:00 am - 6:00 pm; Sat: 10:00 am - 1:00 pm; Sun: Closed

RITE AID PHARMACY 05538

2647 WEST FOOTHILL BOULEVARD
LA CRESCENTA, CA 91214
☎ (818) 248-1016

Office Hours: Mon - Sat: 7:00 am - 10:00 pm; Sun: 7:00 am - 2:00 pm

VONS

3233 FOOTHILL BLVD
LA CRESCENTA, CA 91214

☎(818) 658-1030

Office Hours: M - F: 9:00 am - 9:00 pm;Sat:
9:00 am - 5:00 pm;Sun: 10:00 am - 1:00 pm

WALGREENS

3001 FOOTHILL BLVD
LA CRESCENTA, CA 91214

☎(818) 541-7840

Office Hours: M - F: 8:00 am - 10:00 pm;Sat:
9:00 am - 6:00 pm;Sun: 10:00 am - 6:00 pm

LA HABRA

BI RITE

340 N HARBOR BLVD
LA HABRA, CA 90631

☎(562) 691-0539

Office Hours: M - F: 9:00 am - 6:00 pm;Sat:
9:00 am - 4:00 pm;Sun: Closed

CENTRAL DRUGS

520 W LA HABRA BLVD
LA HABRA, CA 90631

☎(562) 691-6754

Office Hours: M - F: 9:00 am - 6:00 pm;Sat:
9:00 am - 2:00 pm;Sun: Closed

COSTCO PHARMACY

101 N BEACH BLVD
LA HABRA, CA 90631

☎(562) 524-0029

Office Hours: M - F: 10:00 am - 7:00 pm;Sat:
10:00 am - 6:00 pm;Sun: Closed

CVS PHARMACY #10223

1151 S HARBOR BLVD
LA HABRA, CA 90631

☎(714) 773-0841

LONGS DRUG STORE

1387 W WHITTIER BLVD
LA HABRA, CA 90631

☎(562) 691-1721

Office Hours: M - F: 8:00 am - 10:00 pm;Sat:
9:00 am - 7:00 pm;Sun: 10:00 am - 1:00 pm

RITE AID PHARMACY 05501

951 NORTH HARBOR
BOULEVARDNORTH HILLS PLAZA
LA HABRA, CA 90631

☎(562) 697-4718

Office Hours: Mon - Sat: 8:00 am - 10:00
pm;Sun: 8:00 am - 2:00 pm

RITE AID PHARMACY 06441

1700 W WHITTIER BOULEVARD
LA HABRA, CA 90631

☎(562) 694-4367

Office Hours: Mon - Sat: 8:00 am - 10:00
pm;Sun: 8:00 am - 2:00 pm

SAMS PHARMACY

1390 SOUTH BEACH BLVD
LA HABRA, CA 90631

☎(562) 697-9324

TARGET CORPORATION

1000 WEST IMPERIAL HIGHWAYATTN
PHARMACY ETL
LA HABRA, CA 90631

☎(714) 459-6035

Office Hours: M - F: 9:00 am - 7:00 pm;Sat:
9:00 am - 5:00 pm;Sun: 11:00 am - 1:00 pm

VONS

2101 W IMPERIAL HWY
LA HABRA, CA 90631

☎(562) 905-2805

Office Hours: M - F: 9:00 am - 9:00
pm;Sat,Sun: Closed

WALGREEN DRUG STORE

101 W IMPERIAL HIGHWAY
LA HABRA, CA 90631

☎(714) 447-9576

Office Hours: Mon - Sat: 8:00 am - 10:00
pm;Sun: 10:00 am - 6:00 pm

WALGREENS #5672

2000 W WHITTIER BLVD
LA HABRA, CA 90631

☎(562) 690-5567

Office Hours: Mon - Sat: 8:00 am - 10:00
pm;Sun: 10:00 am - 6:00 pm

WAL-MART PHARMACY

1000 E IMPERIAL HWY
LA HABRA, CA 90631

☎(714) 869-0539

Office Hours: M - F: 9:00 am - 9:00 pm;Sat:
9:00 am - 7:00 pm;Sun: 10:00 am - 6:00 pm

1340 SOUTH BEACH BLVD
LA HABRA, CA 90631

☎(562) 694-4587

LA MIRADA

BRIGHT LA MIRADA PHARMACY

12675 LA MIRADA BLVDSUITE 100
LA MIRADA, CA 90638

☎(562) 777-8175

Office Hours: M - F: 9:00 am - 6:00 pm;Sat:
9:00 am - 2:00 pm;Sun: Closed

CVS PHARMACY

13525 BEACH BOULEVARD
LA MIRADA, CA 90638

☎(562) 947-3789

15210 EAST ROSECRANS AVENUE
LA MIRADA, CA 90638

☎(714) 228-0204

15743 IMPERIAL HIGHWAY
LA MIRADA, CA 90638

☎(562) 947-9822

IMPERIAL PHARMACY

15074 IMPERIAL HWY
LA MIRADA, CA 90638

☎(562) 902-5580

Office Hours: M - F: 9:00 am - 6:00 pm;Sat:
9:00 am - 1:00 pm;Sun: Closed

LA MIRADA PHARMACY

15651 IMPERIAL HWY STE 102A
LA MIRADA, CA 90638

☎(562) 943-5888

Office Hours: M - F: 9:00 am - 6:00 pm;Sat:
9:00 am - 12:00 pm;Sun: Closed

RITE AID PHARMACY 06333

15800 IMPERIAL HIGHWAY
LA MIRADA, CA 90638

☎(562) 902-5538

Office Hours: Mon - Sat: 8:00 am - 10:00
pm;Sun: 8:00 am - 2:00 pm

VALLEY VIEW REXALL DRUGS

13966 VALLEY VIEW AVE
LA MIRADA, CA 90638

☎(562) 941-1208

Office Hours: M,Tu,W,F: 9:00 am - 6:00
pm;Th: 9:00 am - 5:00 pm;Sat: 9:00 am - 11:00
pm;Sun: Closed

WALGREEN DRUG STORE

14210 IMPERIAL HIGHWAY
LA MIRADA, CA 90638

☎(562) 777-3405

Office Hours: Mon - Sat: 8:00 am - 10:00
pm;Sun: 10:00 am - 6:00 pm

WAL-MART PHARMACY 10-5661

14865 TELEGRAPH ROAD
LA MIRADA, CA 90638

☎(562) 567-6498

LA PALMA

GRACE COMMUNITY PHARMACY

4881 LA PALMA AVE
LA PALMA, CA 90623

☎(562) 860-0586

Office Hours: M - F: 10:00 am - 6:00 pm;Sat:
10:00 am - 2:00 pm;Sun: Closed

LA PALMA TOWERS PHARMACY

5451 LA PALMA AVESTE 17
LA PALMA, CA 90623

☎(714) 522-7791

Office Hours: M - F: 9:00 am - 6:00 pm;Sat:
9:00 am - 12:00 pm;Sun: Closed

TOTALRX PHARMACY

30 CENTERPOINTE DR STE 14
LA PALMA, CA 90623

☎(714) 739-3300

Office Hours: M - F: 10:00 am - 6:00 pm;Sat:
10:00 am - 2:00 pm;Sun: Closed

WALGREEN DRUG STORE

5961 LA PALMA AVE
LA PALMA, CA 90623

☎(714) 670-8920

Office Hours: M - F: 8:00 am - 10:00 pm;Sat:
9:00 am - 10:00 pm;Sun: 10:00 am - 6:00 pm

WAL-MART PHARMACY

5420 LA PALMA AVE
LA PALMA, CA 90623

☎(714) 822-3155

Office Hours: M - F: 9:00 am - 9:00 pm;Sat:
9:00 am - 7:00 pm;Sun: 10:00 am - 6:00 pm

LA PUENTE

CVS PHARMACY

858 N SUNSET AVE
LA PUENTE, CA 91744
☎ (626) 931-1410

861 NORTH HACIENDA BOULEVARD
LA PUENTE, CA 91744
☎ (626) 968-0669

GONZALES PHARMACY

1240 N HACIENDA BLVD STE 105
LA PUENTE, CA 91744
☎ (626) 918-4300

Office Hours: M - F: 10:00 am - 6:00 pm; Sat:
10:00 am - 2:00 pm; Sun: Closed

LISA PHARMACY

1840 N HACIENDA BLVD STE 1
LA PUENTE, CA 91744
☎ (626) 918-0929

Office Hours: M - F: 10:00 am - 6:00
pm; Sat, Sun: Closed

RITE AID PHARMACY 05593

13905 AMAR ROAD
LA PUENTE, CA 91746
☎ (626) 338-9717

VALLEY DRUGS

17313 E VALLEY BLVD
LA PUENTE, CA 91744
☎ (626) 964-2301

Office Hours: M - F: 10:00 am - 7:00 pm; Sat:
10:00 am - 2:00 pm; Sun: Closed

WALGREENS #5702

934 N HACIENDA BLVD
LA PUENTE, CA 91744
☎ (626) 934-1926

WAL-MART PHARMACY 10-3133

1425 N HACIENDA BLVD
LA PUENTE, CA 91744
☎ (626) 337-8685

LA VERNE

CVS PHARMACY

1479 FOOTHILL BOULEVARD
LA VERNE, CA 91750
☎ (909) 593-7534

RITE AID PHARMACY 05595

1480 FOOTHILL BOULEVARD
LA VERNE, CA 91750
☎ (909) 593-2619

Office Hours: Mon - Sat: 8:00 am - 10:00
pm; Sun: 8:00 am - 2:00 pm

SAFE CARE PHARMACY

2125 WRIGHT AVE STE C4
LA VERNE, CA 91750
☎ (909) 593-2787

Office Hours: M - F: 11:00 am - 4:00
pm; Sat, Sun: Closed

TARGET CORPORATION

2462 FOOTHILL BLVD
LA VERNE, CA 91750
☎ (909) 593-8184

Office Hours: M - F: 9:00 am - 7:00 pm; Sat:
9:00 am - 5:00 pm; Sun: 11:00 am - 1:00 pm

VONS PHARMACY

1600 FOOTHILL BLVD
LA VERNE, CA 91750
☎ (909) 593-2592

Office Hours: M - F: 9:00 am - 9:00 pm; Sat:
9:00 am - 5:00 pm; Sun: 9:00 am - 1:00 pm

LAKEWOOD

COSTCO PHARMACY

340 LAKEWOOD CENTER MALL
LAKEWOOD, CA 90712
☎ (562) 295-1515

Office Hours: M - F: 10:00 am - 7:00 pm; Sat:
10:00 am - 6:00 pm; Sun: Closed

CVS PHARMACY

4909 PARAMOUNT BLVD
LAKEWOOD, CA 90712
☎ (562) 272-6809

5117 LAKEWOOD BOULEVARD
LAKEWOOD, CA 90712
☎ (562) 634-9100

5505 CARSON ST
LAKEWOOD, CA 90713
☎ (562) 420-1403

6510 SOUTH ST
LAKEWOOD, CA 90713
☎ (562) 867-1715

FOUNDATION PHARMACY

3650 E SOUTH ST SUITE 100
LAKEWOOD, CA 90712
☎ (562) 633-1150

Office Hours: M - F: 9:00 am - 6:00
pm; Sat, Sun: Closed

HOWARD DRUGS

5818 N BELLFLOWER BLVD
LAKEWOOD, CA 90713
☎ (562) 866-5795

Office Hours: M - F: 9:00 am - 7:00 pm; Sat:
9:00 am - 2:00 pm; Sun: Closed

PAVILIONS

5500 WOODRUFF
LAKEWOOD, CA 90713
☎ (562) 866-7083

Office Hours: M - F: 9:00 am - 9:00
pm; Sat, Sun: Closed

RALPHS PHARMACY

20137 PIONEER BLVD
LAKEWOOD, CA 90715
☎ (562) 924-1210

Office Hours: M - F: 8:00 am - 9:00 pm; Sat:
10:00 am - 6:00 pm; Sun: 10:00 am - 1:00 pm

RITE AID PHARMACY 05510

5520 WOODRUFF AVENUE
LAKEWOOD, CA 90713
☎ (562) 866-3681

Office Hours: Mon - Sat: 8:00 am - 10:00
pm; Sun: 8:00 am - 2:00 pm

TARGET CORPORATION

141 LAKEWOOD CENTER MALL ATTN
PHARMACY ETL
LAKEWOOD, CA 90712

☎ (562) 894-0020

Office Hours: M - F: 9:00 am - 9:00 pm; Sat:
9:00 am - 6:00 pm; Sun: 9:00 am - 1:00 pm

VONS

4226 WOODRUFF AVE
LAKEWOOD, CA 90713

☎ (562) 496-4155

Office Hours: M - F: 9:00 am - 9:00
pm; Sat, Sun: Closed

WALGREENS

5829 LAKEWOOD BLVD
LAKEWOOD, CA 90712

☎ (562) 817-5690

WALGREENS #5616

5913 CARSON ST
LAKEWOOD, CA 90713

☎ (562) 429-9120

Office Hours: Mon - Sat: 8:00 am - 10:00
pm; Sun: 10:00 am - 6:00 pm

WAL-MART PHARMACY

2770 CARSON STREET
LAKEWOOD, CA 90712

☎ (562) 429-9960

Office Hours: M - F: 9:00 am - 9:00 pm; Sat:
9:00 am - 6:00 pm; Sun: Closed

LANCASTER

**BURNS PRESCRIPTION
PHARMACY**

866 W LANCASTER BLVD
LANCASTER, CA 93534
☎ (661) 942-1461

Office Hours: M - F: 9:00 am - 6:00 pm; Sat:
9:00 am - 2:00 pm; Sun: Closed

COSTCO PHARMACY

1141 WEST AVE L
LANCASTER, CA 93534
☎ (661) 802-4469

Office Hours: M - F: 10:00 am - 7:00 pm; Sat:
10:00 am - 6:00 pm; Sun: Closed

CVS PHARMACY

2006 W AVENUE J
LANCASTER, CA 93536
☎ (661) 945-2729

4105 W AVENUE L
LANCASTER, CA 93536
☎ (661) 722-5784

43839 15TH STREET WEST, SUITE P
LANCASTER, CA 93534
☎ (661) 942-0607

44430 CHALLENGER WAY
LANCASTER, CA 93535
☎ (661) 940-8311

846 W AVENUE K
LANCASTER, CA 93534
☎ (661) 942-5652

LANCASTER PHARMACY

1841 W AVENUE I STE 107
LANCASTER, CA 93534

☎(661) 948-1818

Office Hours: M - F: 10:00 am - 5:00 pm; Sat:
10:00 am - 1:00 pm; Sun: Closed

REGIONAL CARE PHARMACY INC

326 E AVENUE I
LANCASTER, CA 93535

☎(661) 945-4600

RITE AID PHARMACY 05840

44226 NORTH 10TH STREET WEST
LANCASTER, CA 93534

☎(661) 948-3343

Office Hours: Mon - Sat: 8:00 am - 10:00
pm; Sun: 8:00 am - 2:00 pm

SAVON PHARMACY

43543 20TH ST W
LANCASTER, CA 93536

☎(661) 940-4752

Office Hours: Mon - Sat: 9:00 am - 9:00
pm; Sun: 10:00 am - 1:00 pm

TARGET PHARMACY

43525 10TH ST W
LANCASTER, CA 93534

☎(661) 674-3126

Office Hours: M - F: 9:00 am - 7:00 pm; Sat:
9:00 am - 5:00 pm; Sun: 11:00 am - 1:00 pm

VALLEY PHARMACY

1324 W AVE JSTE 1
LANCASTER, CA 93534

☎(661) 942-8777

Office Hours: M - F: 9:00 am - 6:00 pm; Sat:
9:00 am - 2:00 pm; Sun: Closed

VONS

4033 W AVE L
LANCASTER, CA 93536

☎(661) 722-0861

Office Hours: M - F: 9:00 am - 9:00 pm; Sat:
9:00 am - 6:00 pm; Sun: 10:00 am - 1:00 pm

WALGREENS

1834 W AVENUE J
LANCASTER, CA 93534

☎(661) 723-0363

5001 W AVENUE N
LANCASTER, CA 93536

☎(661) 722-5892

Office Hours: M - F: 8:00 am - 10:00 pm; Sat:
9:00 am - 6:00 pm; Sun: 10:00 am - 6:00 pm

WALGREENS #6017

2840 W AVENUE L
LANCASTER, CA 93536

☎(661) 943-8683

Office Hours: Mon - Sat: 8:00 am - 10:00
pm; Sun: 10:00 am - 6:00 pm

WALGREENS #6018

831 E AVENUE K
LANCASTER, CA 93535

☎(661) 942-1782

Office Hours: Mon - Sat: 8:00 am - 10:00
pm; Sun: 10:00 am - 6:00 pm

WAL-MART PHARMACY

1731 EAST AVENUE J
LANCASTER, CA 93535

☎(661) 945-9568

Office Hours: M - F: 9:00 am - 9:00 pm; Sat:
9:00 am - 6:00 pm; Sun: Closed

44665 VALLEY CENTRAL WAY

LANCASTER, CA 93534

☎(661) 940-8891

LAWNDALE

CVS PHARMACY

15103 SOUTH HAWTHORNE
BOULEVARD

LAWNDALE, CA 90260

☎(310) 679-7619

15718 HAWTHORNE BLVD

LAWNDALE, CA 90260

☎(310) 970-7440

THU PHARMACY

15735 HAWTHORNE BLVD, SUITE 110
LAWNDALE, CA 90260

☎(310) 676-3489

Office Hours: M - F: 10:00 am - 5:00 pm; Sat:
10:00 am - 1:00 pm; Sun: Closed

LAX PASADENA

TARGET CORPORATION

777 E COLORADO AVEATTN
PHARMACY ETL

LAX PASADENA, CA 91101

☎(626) 795-5472

Office Hours: M - F: 9:00 am - 9:00 pm; Sat:
9:00 am - 6:00 pm; Sun: 9:00 am - 1:00 pm

LENNOX

LAX PHARMACY INC

4457 LENNOX BLVD
LENNOX, CA 90304

☎(310) 674-1403

Office Hours: M - F: 9:00 am - 7:00
pm; Sat, Sun: Closed

LOMITA

CVS PHARMACY

2001 PACIFIC COAST HIGHWAY
LOMITA, CA 90717

☎(310) 517-9535

QUALITY SPECIALTY PHARMACY

2233 W LOMITA BLVD
LOMITA, CA 90717

☎(310) 530-2444

LONG BEACH

ABRAMS AND CLARK PHARMACY

3841 ATLANTIC AVE
LONG BEACH, CA 90807

☎(562) 427-7901

Office Hours: M - F: 10:00 am - 6:00
pm; Sat, Sun: Closed

AHF PHARMACY

3500 E. PACIFIC COAST HWY
LONG BEACH, CA 90804

☎(562) 494-4900

Office Hours: Mon - Sat: 9:00 am - 7:00
pm; Sun: Closed

ALLIED REXALL DRUG

2101 PACIFIC AVE
LONG BEACH, CA 90806

☎(562) 591-2381

Office Hours: M - F: 9:00 am - 5:00
pm; Sat, Sun: Closed

ATLANTIC DRUGS

4233 ATLANTIC AVE
LONG BEACH, CA 90807

☎(562) 912-7940

**ATLANTIC PROFESSIONAL
PHARMACY**

1045 ATLANTIC AVE
LONG BEACH, CA 90813

☎(562) 491-9799

Office Hours: M - F: 8:00 am - 6:00 pm; Sat:
8:00 am - 1:00 pm; Sun: Closed

BIXBY PHARMACY

3816 WOODRUFF AVESTE 108
LONG BEACH, CA 90808

☎(562) 627-1809

Office Hours: M - F: 9:00 am - 6:00
pm; Sat, Sun: Closed

CARE RITE INC

3500 E BROADWAY
LONG BEACH, CA 90803

☎(562) 438-7055

Office Hours: M - F: 9:00 am - 6:00 pm; Sat:
10:00 am - 3:00 pm; Sun: Closed

CVS PHARMACY

1250 PACIFIC COAST HIGHWAY
LONG BEACH, CA 90806

☎(562) 218-0080

2130 BELLFLOWER BOULEVARD
LONG BEACH, CA 90815

☎(562) 598-3301

233 EAST WILLOW STREET
LONG BEACH, CA 90806

☎(562) 989-9868

3575 ATLANTIC AVENUE
LONG BEACH, CA 90807

☎(562) 997-8743

4400 E LOS COYOTES DIAGONAL
LONG BEACH, CA 90815

☎(562) 494-4282

4570 ATLANTIC AVENUE
LONG BEACH, CA 90807

☎(562) 423-7959

5030 LONG BEACH BLVD
LONG BEACH, CA 90805

☎(562) 984-2813

596 LONG BEACH BOULEVARD
LONG BEACH, CA 90802

☎(562) 432-3530

6000 ATLANTIC AVENUE
LONG BEACH, CA 90805
☎ (562) 428-2821

CVS PHARMACY #
6265 E 2ND ST STE 101
LONG BEACH, CA 90803
☎ (562) 430-6481

DELLS LOS ALTOS
1777 BELLFLOWER BLVD STE 113
LONG BEACH, CA 90815
☎ (562) 597-2160

Office Hours: M - F: 9:00 am - 6:00 pm; Sat, Sun: Closed

FAMILY PHARMACY
1400 ATLANTIC AVE
LONG BEACH, CA 90813
☎ (562) 591-4417

Office Hours: M - F: 9:00 am - 6:00 pm; Sat: 9:00 am - 3:00 pm; Sun: Closed

GAGE PHARMACY
5735 ATLANTIC AVE
LONG BEACH, CA 90805
☎ (562) 423-8437

Office Hours: M - F: 9:00 am - 5:00 pm; Sat: 9:00 am - 1:00 pm; Sun: Closed

GALAXY PHARMACY
1295 E ANAHEIM ST
LONG BEACH, CA 90813
☎ (562) 599-1301

GOLDEN PHARMACY
1750 PACIFIC AVESTE A
LONG BEACH, CA 90813
☎ (562) 599-5292

Office Hours: M - F: 9:00 am - 5:00 pm; Sat: 9:00 am - 4:00 pm; Sun: Closed

HAGGEN PHARMACY #2209
6235 E SPRING STREET
LONG BEACH, CA 90808
☎ (562) 421-0003

INFUSION CARE NORTH
450 E SPRING ST STE 11
LONG BEACH, CA 90806
☎ (562) 933-2273

Office Hours: M - F: 9:00 am - 5:00 pm; Sat, Sun: Closed

JOHNS SHOP RITE PHARMACY
3717 EAST SOUTH STREET
LONG BEACH, CA 90805
☎ (562) 616-0056

Office Hours: M - F: 9:00 am - 7:00 pm; Sat: 9:00 am - 5:00 pm; Sun: Closed

LONGS DRUG STORE
650 NORTH BELLFLOWER BLVD
LONG BEACH, CA 90814
☎ (562) 597-2143

Office Hours: M - F: 9:00 am - 9:00 pm; Sat: 9:00 am - 7:00 pm; Sun: 10:00 am - 1:00 pm

LONGS DRUG STORE NETWORK PHARMACY
2925 N PALO VERDE AVE
LONG BEACH, CA 90815
☎ (562) 425-1245

Office Hours: M - F: 9:00 am - 7:00 pm; Sat: 9:00 am - 2:00 pm; Sun: 9:00 am - 1:00 pm

LOS COYOTES PHARMACY
3597 N LOS COYOTES DIAG.
LONG BEACH, CA 90808
☎ (562) 420-1480

Office Hours: M - F: 10:00 am - 6:00 pm; Sat: 10:00 am - 5:00 pm; Sun: Closed

MEDCOMPOUNDERS PHARMACY INC
3711 LONG BEACH BLVD STE 808
LONG BEACH, CA 90807
☎ (562) 427-1999

MEDICAL MALL PHARMACY
1043 ELM AVE STE 305
LONG BEACH, CA 90813
☎ (562) 491-9003

Office Hours: M - F: 9:00 am - 5:00 pm; Sat, Sun: Closed

MEMORIAL CARE PHARMACY
2801 ATLANTIC AVE
LONG BEACH, CA 90806
☎ (562) 933-7948

Office Hours: M - F: 8:00 am - 9:00 pm; Sat: 10:00 am - 6:00 pm; Sun: 10:00 am - 1:00 pm

MISSION DRUGS
1050 ATLANTIC BLVD
LONG BEACH, CA 90813
☎ (562) 436-7257

Office Hours: M - F: 10:00 am - 6:00 pm; Sat, Sun: Closed

NEW PHNOM PICH PHARMACY INC
2100 E ANAHEIM ST STE A
LONG BEACH, CA 90804
☎ (562) 434-7559

Office Hours: M - F: 10:00 am - 5:00 pm; Sat: 10:00 am - 1:00 pm; Sun: Closed

NTM PHARMACY
2317 E ANAHEIM ST
LONG BEACH, CA 90804
☎ (562) 621-0838

Office Hours: M - F: 9:00 am - 6:00 pm; Sat: 9:00 am - 1:00 pm; Sun: Closed

PACIFIC PLAZA PHARMACY
2777 PACIFIC AVESTE A
LONG BEACH, CA 90806
☎ (562) 426-6588

Office Hours: M - F: 10:00 am - 6:00 pm; Sat, Sun: Closed

PAVILIONS
5949 E SPRING ST
LONG BEACH, CA 90808
☎ (562) 496-1851

Office Hours: M - F: 9:00 am - 9:00 pm; Sat, Sun: Closed

PCH MEDICAL PHARMACY
306 E PACIFIC COAST HWY SUITE 101
LONG BEACH, CA 90806
☎ (562) 591-7655

Office Hours: M - F: 10:00 am - 5:00 pm; Sat, Sun: Closed

PHNOM PICH PHARMACY INC
2338 E ANAHEIM ST SUITE 100
LONG BEACH, CA 90804
☎ (562) 438-3324

Office Hours: M - F: 10:00 am - 6:00 pm; Sat: 10:00 am - 2:00 pm; Sun: Closed

PROFESSIONAL PHARMACY SERVICES
2863 ATLANTIC AVE
LONG BEACH, CA 90806
☎ (562) 426-7664

Office Hours: M - F: 10:00 am - 5:00 pm; Sat: 10:00 am - 1:00 pm; Sun: Closed

RALPHS PHARMACY
2250 E CARSON ST
LONG BEACH, CA 90807
☎ (562) 490-0201

Office Hours: M - F: 8:00 am - 9:00 pm; Sat: 10:00 am - 6:00 pm; Sun: 10:00 am - 1:00 pm

3380 LOS COYOTES DIAG
LONG BEACH, CA 90808
☎ (562) 425-9673

Office Hours: M - F: 8:00 am - 9:00 pm; Sat: 10:00 am - 6:00 pm; Sun: 10:00 am - 1:00 pm

6290 E PCH
LONG BEACH, CA 90803
☎ (562) 795-7087

Office Hours: M - F: 8:00 am - 9:00 pm; Sat: 10:00 am - 6:00 pm; Sun: 10:00 am - 1:00 pm

RITE AID PHARMACY 05518
601 PINE AVENUE
LONG BEACH, CA 90802
☎ (562) 435-2083

Office Hours: Mon - Sat: 7:00 am - 10:00 pm; Sun: 7:00 am - 2:00 pm

RITE AID PHARMACY 05519
5670 EAST 2ND STREET
LONG BEACH, CA 90803
☎ (562) 930-1280

Office Hours: M - F: 9:00 am - 9:00 pm; Sat: 9:00 am - 7:00 pm; Sun: 10:00 am - 1:00 pm

RITE AID PHARMACY 05520
3300 EAST ANAHEIM STREET
LONG BEACH, CA 90804
☎ (562) 439-4546

RITE AID PHARMACY 05521
4402 ATLANTIC AVENUE
LONG BEACH, CA 90807
☎ (562) 423-0036

RITE AID PHARMACY 05523
6400 EAST SPRING STREET
LONG BEACH, CA 90815
☎ (562) 425-2713

Office Hours: Mon - Sat: 8:00 am - 10:00 pm; Sun: 8:00 am - 2:00 pm

RITE AID PHARMACY 05524
5545 STEARNS STREET
LONG BEACH, CA 90815
☎ (562) 596-8690

RITE AID PHARMACY 05525
5545 STEARNS STREET 1890 XIMENO AVENUE
1890 XIMENO AVENUE
LONG BEACH, CA 90815
☎ (562) 597-6520

Office Hours: Mon - Sat: 8:00 am - 10:00 pm; Sun: 8:00 am - 2:00 pm

RITE AID PHARMACY 06219
5128 EAST 2ND STREET
LONG BEACH, CA 90803
☎ (562) 433-0456

Office Hours: M - Th: 7:00 am - 11:00 pm; F, Sat: 7:00 am - 12:00 pm; Sun: 8:00 am - 2:00 pm

RITE AID PHARMACY 06346
211 CHERRY AVENUE
LONG BEACH, CA 90802
☎ (562) 951-1360

Office Hours: Mon - Sat: 7:00 am - 11:00 pm; Sun: 8:00 am - 2:00 pm

RITE AID PHARMACY 06371
300 EAST WILLOW STREET
LONG BEACH, CA 90806
☎ (562) 595-8588

SAFEWAY PHARMACY #4702
4550-B ATLANTIC AVE
LONG BEACH, CA 90807
☎ (562) 276-1052

Office Hours: M - F: 9:00 am - 8:00 pm; Sat: 9:00 am - 7:00 pm; Sun: 10:00 am - 1:00 pm

SAINT THOMAS PHARMACY
3530 LONG BEACH BLVD STE 100
LONG BEACH, CA 90807
☎ (562) 912-4802

Office Hours: M - F: 10:00 am - 6:00 pm; Sat, Sun: Closed

SAMS PHARMACY
7480 CARSON BLVD
LONG BEACH, CA 90808
☎ (562) 425-5539

Office Hours: M - F: 9:00 am - 9:00 pm; Sat: 9:00 am - 6:00 pm; Sun: Closed

SPRING PARK PHARMACY
6226 E SPRING ST STE 140
LONG BEACH, CA 90815
☎ (310) 420-1303

Office Hours: M - F: 9:00 am - 5:00 pm; Sat, Sun: Closed

ST MARY PHARMACY
505 W WILLOW ST
LONG BEACH, CA 90806
☎ (562) 492-9484

Office Hours: M - F: 9:00 am - 7:00 pm; Sat: 10:00 am - 6:00 pm; Sun: Closed

T AND C PHARMACY
2340 E PACIFIC COAST HWY STE G
LONG BEACH, CA 90804
☎ (562) 494-1487

Office Hours: M - F: 10:00 am - 6:00 pm; Sat, Sun: Closed

TARGET CORPORATION
2270 N BELLFLOWER BLVD ATTN PHARMACY ETL
LONG BEACH, CA 90815
☎ (562) 430-3753

Office Hours: M - F: 9:00 am - 9:00 pm; Sat: 9:00 am - 6:00 pm; Sun: 9:00 am - 1:00 pm

TARGET PHARMACY
6750 CHERRY AVE
LONG BEACH, CA 90805
☎ (562) 295-2972

Office Hours: M - F: 9:00 am - 7:00 pm; Sat: 9:00 am - 5:00 pm; Sun: 11:00 am - 1:00 pm

TODAY PHARMACY
2200 E ANAHEIMSTE C
LONG BEACH, CA 90804
☎ (562) 438-2031

Office Hours: M - F: 10:00 am - 6:00 pm; Sat: 10:00 am - 2:00 pm; Sun: Closed

VERMILLIONS REXALL DRUG
1942 E ANAHEIM ST
LONG BEACH, CA 90813
☎ (562) 591-0549

Office Hours: M - F: 9:00 am - 6:00 pm; Sat, Sun: Closed

VILLAGE ROAD PHARMACY
5412 VILLAGE RD
LONG BEACH, CA 90808
☎ (562) 425-6434

Office Hours: M - F: 10:00 am - 6:00 pm; Sat: 10:00 am - 1:00 pm; Sun: Closed

VONS
4550 ATLANTIC AVE
LONG BEACH, CA 90807
☎ (562) 984-1428

Office Hours: M - F: 9:00 am - 9:00 pm; Sat: 9:00 am - 7:00 pm; Sun: 10:00 am - 1:00 pm

600 E BROADWAY
LONG BEACH, CA 90802
☎ (562) 437-5162

Office Hours: M - F: 9:00 am - 9:00 pm; Sat, Sun: Closed

WALGREEN DRUG STORE
3339 E ANAHEIM ST
LONG BEACH, CA 90804
☎ (562) 597-5338

600 LONG BEACH BLVD
LONG BEACH, CA 90802
☎ (562) 279-1027

WALGREENS
5400 CHERRY AVE
LONG BEACH, CA 90805
☎ (562) 422-2164

Office Hours: M - F: 8:00 am - 10:00 pm; Sat: 9:00 am - 6:00 pm; Sun: 10:00 am - 6:00 pm

WALGREENS #5650
2627 PACIFIC AVE
LONG BEACH, CA 90806
☎ (562) 490-9575

WALGREENS #7244
3570 ATLANTIC AVE
LONG BEACH, CA 90807
☎ (562) 424-3963

Office Hours: Mon - Sat: 8:00 am - 10:00 pm; Sun: 10:00 am - 6:00 pm

WAL-MART PHARMACY
151 EAST 5TH STREET
LONG BEACH, CA 90802
☎ (562) 436-0560

7250 CARSON BLVD
LONG BEACH, CA 90808
☎ (562) 425-8045

WALMART PHARMACY 10-4101
3705 E SOUTH ST
LONG BEACH, CA 90805
☎ (562) 582-1100

WARDS PHARMACY
653 LONG BEACH BLVD
LONG BEACH, CA 90802
☎ (562) 437-0678

Office Hours: M - F: 9:00 am - 9:00 pm; Sat: 9:00 am - 5:00 pm; Sun: Closed

YEES PRESCRIPTION PHARMACY
1703 TERMINO AVE
LONG BEACH, CA 90804
☎ (562) 597-7733

LOS ANGELES

1010 PHARMACY
1010 WILSHIRE BLVD APT 113
LOS ANGELES, CA 90017
☎ (213) 785-5133

10TH AVENUE PHARMACY
2706 W MARTIN LUTHER KING BLVD
LOS ANGELES, CA 90008
☎ (323) 298-7693

Office Hours: M - F: 11:00 am - 7:00 pm; Sat, Sun: Closed

1663 PHARMACY
1663 BEVERLY BLVD
LOS ANGELES, CA 90026
☎ (213) 250-7229

Office Hours: M - F: 10:00 am - 6:00 pm; Sat: 10:00 am - 3:00 pm; Sun: Closed

2010 PHARMACY
201 S. ALVARADO STE 611
LOS ANGELES, CA 90057
☎ (213) 483-5910

Office Hours: M - F: 9:00 am - 6:00 pm; Sat: 9:00 am - 1:00 pm; Sun: Closed

6122 PHARMACY
6122 WHITTIER BLVD
LOS ANGELES, CA 90022
☎ (323) 725-1250

Office Hours: M - F: 10:00 am - 6:00 pm; Sat: 10:00 am - 2:00 pm; Sun: Closed

A A PHARMACY
625 W COLLEGE ST STE 101
LOS ANGELES, CA 90012
☎ (213) 680-9616

Office Hours: Mon - Sat: 10:00 am - 5:00 pm; Sun: 10:00 am - 1:00 pm

AALPHA PHARMACY174 S ALVARADO ST
LOS ANGELES, CA 90057

☎ (213) 483-8741

Office Hours: M - F: 9:00 am - 6:00 pm; Sat:
10:00 am - 3:00 pm; Sun: Closed**AD RX PHARMACY**6240 WILSHIRE BLVD
LOS ANGELES, CA 90048

☎ (323) 936-8221

Office Hours: M - F: 9:00 am - 6:00 pm; Sat:
10:00 am - 2:00 pm; Sun: Closed**AHF PHARMACY**1300 N VERMONTSTE 407
LOS ANGELES, CA 90027

☎ (323) 661-0643

Office Hours: M - F: 9:00 am - 5:00
pm; Sat, Sun: Closed1400 S GRAND AVE STE 801
LOS ANGELES, CA 90015

☎ (213) 741-5271

Office Hours: Mon - Sat: 9:00 am - 5:00
pm; Sun: Closed5417 WHITTIER BLVD
LOS ANGELES, CA 90022

☎ (323) 722-1010

6210 W SUNSET 21ST FLOOR
LOS ANGELES, CA 90028

☎ (323) 860-0173

Office Hours: Mon - Sat: 9:00 am - 7:00
pm; Sun: Closed**ALEXANDER PHARMACY**3377 WILSHIRE BLVD. #102B
LOS ANGELES, CA 90010

☎ (213) 382-0032

Office Hours: Mon - Sat: 9:00 am - 6:00
pm; Sun: Closed**ALEXANDER PHARMACY 1**1084 N WESTERN AVE
LOS ANGELES, CA 90029

☎ (323) 467-1084

Office Hours: Mon - Sat: 9:00 am - 5:00
pm; Sun: Closed**ALLURE PHARMACY AND
COMPOUNDING**11670 SAN VICENTE BLVD STE A
LOS ANGELES, CA 90049

☎ (310) 826-1111

Office Hours: M - F: 9:00 am - 7:00 pm; Sat:
10:00 am - 5:00 pm; Sun: Closed**ALTAMED PHARMACY**3945 WHITTIER BLVD
LOS ANGELES, CA 90023

☎ (323) 307-0475

Office Hours: M - F: 9:00 am - 5:00
pm; Sat, Sun: Closed**ALTAMED PHARMACY 3**5427 WHITTIER BLVD
LOS ANGELES, CA 90022

☎ (323) 869-5491

Office Hours: Mon - Sat: 9:00 am - 5:00
pm; Sun: Closed**ALVARADO DRUGS**819 S ALVARADO ST
LOS ANGELES, CA 90057

☎ (213) 388-9518

Office Hours: M - F: 10:00 am - 6:00 pm; Sat:
10:00 am - 3:00 pm; Sun: Closed**AMERICAN HEALTH SOLUTIONS
PHARMACY**3463 OVERLAND AVE
LOS ANGELES, CA 90034

☎ (310) 838-7422

Office Hours: M - F: 9:00 am - 6:00 pm; Sat:
10:00 am - 1:00 pm; Sun: Closed**APOTHECARY PHARMACY**11700 NATIONAL BLVD STE L
LOS ANGELES, CA 90064

☎ (310) 737-7277

Office Hours: Mon - Sat: 9:00 am - 6:00
pm; Sun: Closed**ARDMORE PHARMACY**3545 WILSHIRE BLVD SUITE 200
LOS ANGELES, CA 90010

☎ (213) 385-2135

Office Hours: M - F: 9:00 am - 6:00 pm; Sat:
9:00 am - 2:00 pm; Sun: Closed**ATLANTIC PHARMACY**5119 E BEVERLY BLVD
LOS ANGELES, CA 90022

☎ (323) 264-5060

B AND G PHARMACY INC5101 HOLLYWOOD BLVD
LOS ANGELES, CA 90027

☎ (323) 668-0523

Office Hours: M - F: 10:00 am - 6:00 pm; Sat:
10:00 am - 2:00 pm; Sun: Closed**BARGAIN OAKHURST PHARMACY**8700 W PICO BLVD
LOS ANGELES, CA 90035

☎ (310) 289-6590

Office Hours: M - F: 9:00 am - 6:00 pm; Sat:
Closed; Sun: 11:00 am - 1:00 pm**BARRINGTON WILSHIRE
PHARMACY**11701 WILSHIRE BLVD
LOS ANGELES, CA 90025

☎ (310) 473-3323

Office Hours: M - F: 9:00 am - 7:00 pm; Sat:
11:00 am - 2:00 pm; Sun: Closed**BEVERLY GLEN PHARMACY**2946 N BEVERLY GLEN CIR
LOS ANGELES, CA 90077

☎ (310) 475-0568

Office Hours: M - F: 9:00 am - 7:00 pm; Sat:
9:00 am - 5:00 pm; Sun: Closed**BEVERLY PHARMACY**2105 BEVERLY BLVD STE 107
LOS ANGELES, CA 90057

☎ (213) 413-4448

Office Hours: M - F: 9:00 am - 6:00
pm; Sat, Sun: Closed7909 BEVERLY BLVD
LOS ANGELES, CA 90048

☎ (323) 651-2239

Office Hours: M - F: 10:00 am - 6:00 pm; Sat:
10:00 am - 2:00 pm; Sun: Closed**BEYOND THE PHARMACY INC**3730 W SUNSET BLVD
LOS ANGELES, CA 90026

☎ (323) 660-3667

Office Hours: M - F: 10:00 am - 6:00
pm; Sat, Sun: Closed**BIG 1 PHARMACY LA**655 N BROADWAY
LOS ANGELES, CA 90012

☎ (213) 617-7888

Office Hours: M - F: 9:00 am - 6:00 pm; Sat:
9:00 am - 2:00 pm; Sun: Closed**BOTICA DEL PUEBLO**2035 W 7TH ST
LOS ANGELES, CA 90057

☎ (213) 483-4330

Office Hours: Mon - Sat: 9:00 am - 9:00
pm; Sun: 9:00 am - 2:00 pm**BOTICA DEL SOL**2331 E CESAR CHAVEZ AVE
LOS ANGELES, CA 90033

☎ (323) 260-7531

BOTICA SAN JOSE1417 N VERMONT AVESTE 100
LOS ANGELES, CA 90027

☎ (323) 668-1766

Office Hours: M - F: 10:00 am - 7:00 pm; Sat:
10:00 am - 6:00 pm; Sun: Closed**BOYLE HEIGHTS MEDICAL
PHARMACY**1611 E CESAR CHAVEZ AVE
LOS ANGELES, CA 90033

☎ (323) 222-0736

Office Hours: M - F: 10:00 am - 5:00
pm; Sat, Sun: Closed**BRENT AIR PHARMACY**134 S BARRINGTON AVE
LOS ANGELES, CA 90049

☎ (310) 476-2211

Office Hours: M - F: 8:00 am - 8:00 pm; Sat:
9:00 am - 6:00 pm; Sun: 10:00 am - 1:00 pm**BRENTWOOD PLAZA PHARMACY**11980 SAN VICENTE BLVD STE 104
LOS ANGELES, CA 90049

☎ (310) 820-1496

Office Hours: M - F: 9:00 am - 5:00
pm; Sat, Sun: Closed**C T PHARMACY**709 N HILL ST STE 23
LOS ANGELES, CA 90012

☎ (213) 617-0088

Office Hours: Mon - Sat: 9:00 am - 6:00
pm; Sun: Closed**CAL MED PHARMACY**1414 S GRAND AVESTE 101
LOS ANGELES, CA 90015

☎ (213) 746-4677

Office Hours: M - F: 9:00 am - 5:00
pm; Sat, Sun: Closed

CALIFORNIA FAMILY PHARMACY

1600 S HILL ST STE B
LOS ANGELES, CA 90015

☎(213) 746-3777

Office Hours: Mon - Sat: 9:00 am - 5:00 pm;Sun: Closed

CAMPUS PHARMACY

100 UCLA MEDICAL PLAZASTE 150
LOS ANGELES, CA 90024

☎(310) 208-2340

Office Hours: M - F: 9:00 am - 6:00 pm;Sat,Sun: Closed

CANAAN BOKJEE

PHARMACEUTICAL CARE

903 S CRENSHAWSTE 102B
LOS ANGELES, CA 90019

☎(323) 932-0202

Office Hours: M - F: 10:00 am - 6:00 pm;Sat: 10:00 am - 1:00 pm;Sun: Closed

CAREMAX PHARMACY

4216 BEVERLY BLVD
LOS ANGELES, CA 90004

☎(213) 382-8899

Office Hours: M - F: 10:00 am - 7:00 pm;Sat: 9:00 am - 4:00 pm;Sun: Closed

CAREMAX PHARMACY 2

4301 S FIGUEROA ST STE E
LOS ANGELES, CA 90037

☎(323) 234-4343

Office Hours: M - F: 9:00 am - 5:00 pm;Sat: 9:00 am - 2:00 pm;Sun: Closed

CAREMAX PHARMACY 3

814 S ALVARADO ST
LOS ANGELES, CA 90057

☎(213) 381-3200

CATHAY MEDICAL PHARMACY

711 W COLLEGE STSTE 100
LOS ANGELES, CA 90012

☎(213) 613-1158

Office Hours: M - F: 9:00 am - 6:00 pm;Sat: 9:00 am - 3:00 pm;Sun: Closed

CENTURY BEVERLY HILLS PHARMACY

412 S SAN VICENTE BLVD
LOS ANGELES, CA 90048

☎(310) 360-1015

Office Hours: M - Th: 9:00 am - 6:00 pm;F: 9:00 am - 5:00 pm;Sat: Closed;Sun: 12:00 pm - 1:00 pm

CENTURY CITY MEDICAL PLAZA PHARMACY

2080 CENTURY PARK ESTE 102
LOS ANGELES, CA 90067

☎(310) 553-3434

Office Hours: M - F: 9:00 am - 6:00 pm;Sat,Sun: Closed

CENTURY MEDICAL PHARMACY

4057 E WHITTIER BLVD
LOS ANGELES, CA 90023

☎(323) 264-7311

Office Hours: M - F: 9:00 am - 6:00 pm;Sat: 9:00 am - 1:00 pm;Sun: Closed

CENTURY PHARMACY

11870 SANTA MONICA BLVDSTE 108
LOS ANGELES, CA 90025

☎(310) 473-1568

Office Hours: M - F: 9:00 am - 6:00 pm;Sat,Sun: Closed

CENTURY PICO PHARMACY

8722 W PICO BLVD
LOS ANGELES, CA 90035

☎(310) 657-6999

CLINICA MSR OSCAR A ROMERO

123 S ALVARADO STREET
LOS ANGELES, CA 90057

☎(213) 201-2749

Office Hours: M - Th: 9:00 am - 5:00 pm;F: 9:00 am - 1:00 pm;Sat,Sun: Closed

COLLEGE PHARMACY

626 W COLLEGE ST
LOS ANGELES, CA 90012

☎(213) 624-1028

Office Hours: M - F: 9:00 am - 5:00 pm;Sat: 9:00 am - 1:00 pm;Sun: Closed

COLONIAL DRUG

1727 N VERMONT AVENUENO 107
LOS ANGELES, CA 90027

☎(323) 666-4044

Office Hours: M - F: 9:00 am - 6:00 pm;Sat,Sun: Closed

COLORADO MEDICAL PHARMACY

1680 COLORADO BLVD
LOS ANGELES, CA 90041

☎(323) 254-6736

Office Hours: M - F: 10:00 am - 6:00 pm;Sat: 10:00 am - 1:00 pm;Sun: Closed

COLUMBUS PHARMACY

861 N BROADWAY
LOS ANGELES, CA 90012

☎(213) 622-2777

Office Hours: Mon - Sat: 9:00 am - 5:00 pm;Sun: 9:00 am - 1:00 pm

CORONA DRUG INC

2105 S SAN PEDRO ST
LOS ANGELES, CA 90011

☎(213) 749-4174

Office Hours: M - F: 9:00 am - 8:00 pm;Sat: 9:00 am - 6:00 pm;Sun: 9:00 am - 1:00 pm

COSTCO PHARMACY

2901 LOS FELIZ BLVD
LOS ANGELES, CA 90039

☎(323) 644-5217

Office Hours: M - F: 10:00 am - 7:00 pm;Sat: 10:00 am - 6:00 pm;Sun: Closed

CURERX

5060 W SUNSET BLVDSTE C
LOS ANGELES, CA 90027

☎(323) 667-1111

Office Hours: M - F: 9:00 am - 5:00 pm;Sat: 10:00 am - 2:00 pm;Sun: Closed

CURSON PHARMACY

7559 SANTA MONICA BLVD
LOS ANGELES, CA 90046

☎(323) 878-2555

Office Hours: M - F: 10:00 am - 7:00 pm;Sat: 10:00 am - 2:00 pm;Sun: Closed

CVS PHARMACY

1001 WESTWOOD BLVD
LOS ANGELES, CA 90024

☎(310) 209-9141

1050 SUNSET BOULEVARD
LOS ANGELES, CA 90012

☎(213) 975-1200

10889 WELLWORTH AVENUE
LOS ANGELES, CA 90024

☎(310) 474-2152

12015 WILSHIRE BOULEVARD
LOS ANGELES, CA 90025

☎(310) 479-6500

1645 EAST 103RD STREET
LOS ANGELES, CA 90002

☎(323) 564-5787

1701 SOUTH WESTERN AVENUE
LOS ANGELES, CA 90006

☎(323) 731-9247

201 NORTH LOS ANGELES STREET
LOS ANGELES, CA 90012

☎(213) 620-1494

2240 FAIRPARK
LOS ANGELES, CA 90041

☎(323) 254-7346

2419 WORKMAN STREET
LOS ANGELES, CA 90031

☎(323) 223-9059

2530 GLENDALE BOULEVARD
LOS ANGELES, CA 90039

☎(323) 666-1285

3010 SOUTH SEPULVEDA BOULEVARD
LOS ANGELES, CA 90034

☎(310) 478-9821

3644 EAST OLYMPIC BOULEVARD
LOS ANGELES, CA 90023

☎(323) 264-0496

3741 CRENSHAW BOULEVARD
LOS ANGELES, CA 90016

☎(323) 298-5595

3751 WILSHIRE BOULEVARD
LOS ANGELES, CA 90010

☎(213) 385-5030

4501 WEST SLAUSON AVENUE
LOS ANGELES, CA 90043

☎(323) 292-4114

4707 WEST VENICE BOULEVARD
LOS ANGELES, CA 90019

☎(323) 938-9001

5101 WEST RODEO ROAD
LOS ANGELES, CA 90016

☎(323) 936-0279

5176 E WHITTIER BLVD
LOS ANGELES, CA 90022

☎(323) 307-0702

5399 WEST CENTINELA AVENUE
LOS ANGELES, CA 90045
☎ (310) 670-3335

5822 SOUTH VERMONT AVENUE
LOS ANGELES, CA 90044
☎ (323) 750-5222

5944 NORTH FIGUEROA AVENUE
LOS ANGELES, CA 90042
☎ (323) 478-8310

5985 WEST PICO BOULEVARD
LOS ANGELES, CA 90035
☎ (323) 965-9161

6360 WEST THIRD STREET
LOS ANGELES, CA 90036
☎ (323) 937-3019

650 EAST EL SEGUNDO BOULEVARD
LOS ANGELES, CA 90059
☎ (310) 327-5520

8601 SOUTH SEPULVEDA BOULEVARD
LOS ANGELES, CA 90045
☎ (310) 645-2323

8985 VENICE BOULEVARD
LOS ANGELES, CA 90034
☎ (310) 838-1049

CVS PHARMACY #
4030 S WESTERN AVE
LOS ANGELES, CA 90062
☎ (323) 292-7009

CVS PHARMACY #02396
3335 S FIGUEROA STUNIT Q
LOS ANGELES, CA 90007
☎ (213) 742-6765

CVS PHARMACY #04019
5837 S CENTRAL AVE
LOS ANGELES, CA 90001
☎ (323) 233-2493

CVS PHARMACY #07086
5500 HOLLYWOOD BLVD
LOS ANGELES, CA 90028
☎ (323) 467-0304

CVS PHARMACY #10309
210 WEST 7TH ST
LOS ANGELES, CA 90014
☎ (213) 327-0062

CVS PHARMACY #3825
303 S LA BREA AVE
LOS ANGELES, CA 90036
☎ (323) 634-0743

DABNEY PHARMACY
11115 S MAIN ST
LOS ANGELES, CA 90061
☎ (323) 757-2263

Office Hours: M - F: 10:00 am - 5:00 pm;Sat,Sun: Closed

DISCOUNT MEDICAL PHARMACY
2716 GRIFFITH PARK BLVD
LOS ANGELES, CA 90027
☎ (323) 661-8366

Office Hours: M - F: 9:00 am - 6:00 pm;Sat: 9:00 am - 5:00 pm;Sun: Closed

DNM PHARMACY
6221 WILSHIRE BLVDSTE 100
LOS ANGELES, CA 90048
☎ (323) 634-8930

Office Hours: M - F: 9:00 am - 6:00 pm;Sat: 10:00 am - 4:00 pm;Sun: Closed

DRUG STOP
6753 SANTA MONICA BLVD
LOS ANGELES, CA 90038
☎ (323) 957-2840

Office Hours: M - F: 10:00 am - 6:00 pm;Sat: 10:00 am - 5:00 pm;Sun: Closed

EDEN PHARMACY
2681 W OLYMPIC BLVDSTE 102
LOS ANGELES, CA 90006
☎ (213) 381-7705

Office Hours: M - F: 9:00 am - 6:00 pm;Sat: 9:00 am - 2:00 pm;Sun: Closed

EISNER PEDIATRIC AND FAMILY MEDICAL
1500 S OLIVE ST
LOS ANGELES, CA 90015
☎ (213) 747-5542

Office Hours: M,Th: 9:00 am - 7:00 pm;Tu,F,Sat: 9:00 am - 5:00 pm;W: 9:00 am - 6:00 pm;Sun: Closed

EMERSON PHARMACY
8400 LINCOLN BLVD
LOS ANGELES, CA 90045
☎ (323) 670-3833

Office Hours: M - F: 10:00 am - 6:00 pm;Sat: 9:00 am - 5:00 pm;Sun: 10:00 am - 1:00 pm

ETHICAL DRUG
254 N WESTERN AVE
LOS ANGELES, CA 90004
☎ (323) 467-2101

Office Hours: Mon - Sat: 9:00 am - 7:00 pm;Sun: Closed

EVAN PHARMACY
809 W CESAR CHAVEZ AVE
LOS ANGELES, CA 90012
☎ (213) 626-5228

Office Hours: M,W,Th,F: 10:00 am - 5:00 pm;Tu,Sat: Closed;Sun: 10:00 am - 1:00 pm

EXPRESS RX INC
1711 W TEMPLE STSTE 100
LOS ANGELES, CA 90026
☎ (213) 353-0552

Office Hours: M - F: 9:00 am - 5:00 pm;Sat,Sun: Closed

FAIRFAX DISCOUNT PHARMACY
7771 BEVERLY BLVD
LOS ANGELES, CA 90036
☎ (323) 937-1111

Office Hours: M - F: 10:00 am - 6:00 pm;Sat: 10:00 am - 2:00 pm;Sun: Closed

FAIRFAX PHARMACY
1111 N FAIRFAX AVE STE 110
LOS ANGELES, CA 90046
☎ (323) 656-9622

Office Hours: M - F: 9:00 am - 6:00 pm;Sat: 9:00 am - 3:00 pm;Sun: Closed

FARMACIA DEL REY
4055 E OLYMPIC BLVD
LOS ANGELES, CA 90023
☎ (323) 262-8230

Office Hours: M - F: 10:00 am - 6:00 pm;Sat: 10:00 am - 2:00 pm;Sun: Closed

FARMACIA FAMILIA
1833-B E CESAR E CHAVEZ AVE
LOS ANGELES, CA 90033
☎ (323) 222-8882

Office Hours: M - F: 9:00 am - 6:00 pm;Sat,Sun: Closed

FARMACIA SUPERIOR
2015 WILSHIRE BLVD
LOS ANGELES, CA 90057
☎ (213) 413-2000

Office Hours: Mon - Sat: 8:00 am - 6:00 pm;Sun: Closed

FLORENCE PHARMACY AND MEDICAL SUPPL
1422 E FLORENCE AVE
LOS ANGELES, CA 90001
☎ (323) 277-9500

FUSION RX COMPOUNDING PHARMACY
2001 WESTWOOD BLVD STE A
LOS ANGELES, CA 90025
☎ (310) 204-6676

Office Hours: M - F: 9:00 am - 6:00 pm;Sat,Sun: Closed

GALLERIA PHARMACY
3250 W OLYMPIC BLVDSTE 101
LOS ANGELES, CA 90006
☎ (323) 733-7200

Office Hours: M - F: 10:00 am - 6:00 pm;Sat: 10:00 am - 4:00 pm;Sun: Closed

GARFIELD PRESCRIPTION PHARMACY
3756 SANTA ROSALIA DR
LOS ANGELES, CA 90008
☎ (323) 295-5585

Office Hours: M - F: 9:00 am - 7:00 pm;Sat: 9:00 am - 2:00 pm;Sun: Closed

GATEWAY CIRCLE PHARMACY
3133 NORTH BROADWAY
LOS ANGELES, CA 90031
☎ (323) 223-3228

Office Hours: M - F: 10:00 am - 7:00 pm;Sat: 10:00 am - 3:00 pm;Sun: Closed

GOLDEN CARE PHARMACY
4128 S BROADWAY
LOS ANGELES, CA 90037
☎ (323) 234-9956

Office Hours: M - F: 8:00 am - 4:00 pm;Sat,Sun: Closed

GOOD PRICE PHARMACY
6000 N FIGUEROA STSUITE 102
LOS ANGELES, CA 90042
☎ (323) 255-5161

GRAND AVE PHARMACY

1400 S GRAND AVE STE 100
LOS ANGELES, CA 90015

☎ (213) 746-4114

Office Hours: M - F: 9:00 am - 6:00 pm; Sat, Sun: Closed

GRAND PHARMACY INC

505 S. VIRGIL AVE # 107
LOS ANGELES, CA 90020

☎ (213) 380-5100

Office Hours: M - F: 9:00 am - 6:00 pm; Sat: 9:00 am - 3:00 pm; Sun: Closed

GRAND VENICE PHARMACY

1513 S GRAND AVE # 100
LOS ANGELES, CA 90015

☎ (213) 747-3200

Office Hours: M, Tu, W: 9:00 am - 7:00 pm; Th, F: 9:00 am - 5:00 pm; Sat, Sun: Closed

H K PHARMACY

124 N WESTERN AVE
LOS ANGELES, CA 90004

☎ (323) 464-3925

HAGGEN PHARMACY 2162

3443 S SEPULVEDA BLVD
LOS ANGELES, CA 90034

☎ (310) 915-9251

Office Hours: M - F: 9:00 am - 9:00 pm; Sat: 9:00 am - 6:00 pm; Sun: 10:00 am - 1:00 pm

HARVARD PHARMACY

3130 W OLYMPIC BLVD STE 150
LOS ANGELES, CA 90006

☎ (323) 732-1911

HOLLYWOOD PRESBYTERIAN MEDICAL CENT

1300 N VERMONT AVE
LOS ANGELES, CA 90027

☎ (323) 913-4989

Office Hours: M - F: 9:00 am - 6:00 pm; Sat: 9:00 am - 1:00 pm; Sun: Closed

HOPE SPECIALTY PHARMACY

1480 COLORADO BLVD STE 100
LOS ANGELES, CA 90041

☎ (818) 616-8190

HORTON AND CONVERSE PHARMACY

10250 SANTA MONICA BLVD
LOS ANGELES, CA 90067

☎ (310) 557-2332

Office Hours: M - F: 10:00 am - 6:00 pm; Sat: 10:00 am - 9:00 pm; Sun: Closed

11600 WILSHIRE BLVD
LOS ANGELES, CA 90025

☎ (310) 478-0801

Office Hours: M - F: 9:00 am - 9:00 pm; Sat: 9:00 am - 6:00 pm; Sun: 9:00 am - 1:00 pm

8631 W 3RD ST
LOS ANGELES, CA 90048

☎ (310) 659-6111

Office Hours: M - F: 9:00 am - 5:00 pm; Sat, Sun: Closed

9201 W SUNSET BLVD
LOS ANGELES, CA 90069

☎ (323) 272-0488

Office Hours: M - F: 9:00 am - 7:00 pm; Sat: 9:00 am - 2:00 pm; Sun: Closed

HYE PHARMACY INC

5236 SANTA MONICA BLVD
LOS ANGELES, CA 90029

☎ (323) 661-7152

Office Hours: M - F: 9:00 am - 7:00 pm; Sat: 9:00 am - 4:00 pm; Sun: Closed

HYUNDAI DRUGS

461 S WESTERN AVE
LOS ANGELES, CA 90020

☎ (213) 480-3322

Office Hours: M - F: 9:00 am - 6:00 pm; Sat: 9:00 am - 5:00 pm; Sun: 9:00 am - 1:00 pm

IDEAL PHARMACY

7095 HOLLYWOOD BLVD
LOS ANGELES, CA 90028

☎ (323) 851-6800

Office Hours: M - F: 10:00 am - 7:00 pm; Sat: 10:00 am - 5:00 pm; Sun: Closed

IMPERIAL OF WESTWOOD PHARMACY

1820 WESTWOOD BLVD
LOS ANGELES, CA 90025

☎ (310) 475-6000

Office Hours: M - F: 8:00 am - 8:00 pm; Sat: 10:00 am - 7:00 pm; Sun: Closed

JANA HEALTHCARE PHARMACY

5233 MELROSE AVESUITE 2
LOS ANGELES, CA 90038

☎ (323) 836-0007

Office Hours: M - F: 10:00 am - 8:00 pm; Sat: 10:00 am - 4:00 pm; Sun: Closed

JAYS DRUG

3170 W OLYMPIC BLVD STE D
LOS ANGELES, CA 90006

☎ (323) 731-4696

Office Hours: M - F: 10:00 am - 6:00 pm; Sat: 10:00 am - 4:00 pm; Sun: Closed

JEFF GOODMAN SPECIAL CARE PHARMACY

1625 N SCHRADER BLVD 1ST FLR
LOS ANGELES, CA 90028

☎ (323) 993-7513

Office Hours: M - F: 9:00 am - 8:00 pm; Sat: 9:00 am - 1:00 pm; Sun: Closed

KERRS PHARMACY

12142 SANTA MONICA BLVD
LOS ANGELES, CA 90025

☎ (310) 820-1434

Office Hours: M - F: 10:00 am - 6:00 pm; Sat: 9:00 am - 3:00 pm; Sun: Closed

KEY DRUGS

770 S VERMONT AVE
LOS ANGELES, CA 90005

☎ (213) 383-2211

Office Hours: Mon - Sat: 9:00 am - 6:00 pm; Sun: Closed

KING PHARMACY

2707 WHITTIER BLVD
LOS ANGELES, CA 90023

☎ (323) 262-8845

Office Hours: M, Tu, W, F: 10:00 am - 6:00 pm; Th: 10:00 am - 12:00 pm; Sat: 10:00 am - 2:00 pm; Sun: Closed

KINGSLEY PHARMACY

3663 W 6TH ST STE 102
LOS ANGELES, CA 90020

☎ (213) 383-8877

KORYO PHARMACY

2727 W OLYMPIC BLVD STE 103
LOS ANGELES, CA 90006

☎ (213) 738-6970

Office Hours: M - F: 10:00 am - 6:00 pm; Sat: 10:00 am - 3:00 pm; Sun: Closed

KT PLAZA PHARMACY

928 S WESTERN AVE STE 110
LOS ANGELES, CA 90006

☎ (213) 382-0212

Office Hours: Mon - Sat: 10:00 am - 8:00 pm; Sun: 11:00 am - 1:00 pm

KYOTO PHARMACY

420 E 3RD ST STE 106
LOS ANGELES, CA 90013

☎ (213) 253-5999

Office Hours: M - F: 9:00 am - 6:00 pm; Sat: 9:00 am - 4:00 pm; Sun: Closed

LA DRUGS

3030 W OLYMPIC BLVD STE 118
LOS ANGELES, CA 90006

☎ (213) 387-3030

Office Hours: Mon - Sat: 9:00 am - 7:00 pm; Sun: 10:00 am - 1:00 pm

LEES DISCOUNT DRUG

2732 W OLYMPIC BLVD
LOS ANGELES, CA 90006

☎ (213) 382-6391

LG PHARMACY

4846 HOLLYWOOD BLVD
LOS ANGELES, CA 90027

☎ (323) 664-6664

Office Hours: M - F: 10:00 am - 6:00 pm; Sat: 10:00 am - 2:00 pm; Sun: Closed

LINCOLN HEIGHTS PHARMACY

2417 N BROADWAY
LOS ANGELES, CA 90031

☎ (323) 222-3332

Office Hours: M - F: 9:00 am - 5:00 pm; Sat, Sun: Closed

LITTLE TOKYO PHARMACY

402 E 2ND ST
LOS ANGELES, CA 90012

☎ (213) 680-4012

Office Hours: Mon - Sat: 9:00 am - 6:00 pm; Sun: Closed

LONGS DRUG STORE

11941 SAN VICENTE BLVD
LOS ANGELES, CA 90049

☎ (310) 440-4162

1843 S LA CIENEGA BLVD
LOS ANGELES, CA 90035

☎ (310) 558-0373

Office Hours: M - F: 9:00 am - 9:00 pm; Sat:
9:00 am - 7:00 pm; Sun: 10:00 am - 1:00 pm

3458 S SEPULVEDA BLVD
LOS ANGELES, CA 90034

☎ (310) 839-9055

Office Hours: M - F: 8:00 am - 10:00 pm; Sat:
9:00 am - 7:00 pm; Sun: 10:00 am - 1:00 pm

4414 E YORK BLVD
LOS ANGELES, CA 90041

☎ (323) 344-4443

Office Hours: M - F: 9:00 am - 9:00 pm; Sat:
9:00 am - 6:00 pm; Sun: 10:00 am - 1:00 pm

7021 HOLLYWOOD BLVD
LOS ANGELES, CA 90028

☎ (323) 836-0307

Office Hours: M - F: 9:00 am - 9:00 pm; Sat:
9:00 am - 7:00 pm; Sun: 10:00 am - 1:00 pm

8490 BEVERLY BLVD
LOS ANGELES, CA 90048

☎ (323) 653-4616

Office Hours: Mon - Sun: 6:00 am - 12:00 pm

8900 SEPULVEDA WESTWAY
LOS ANGELES, CA 90045

☎ (310) 258-0265

Office Hours: M - F: 8:00 am - 12:00 pm; Sat:
9:00 am - 7:00 pm; Sun: 10:00 am - 1:00 pm

9618 W PICO BLVD
LOS ANGELES, CA 90035

☎ (310) 858-1855

Office Hours: M - F: 8:00 am - 9:00 pm; Sat:
9:00 am - 7:00 pm; Sun: 10:00 am - 1:00 pm

LORENA PHCY

3400 WHITTIER BLVD
LOS ANGELES, CA 90023

☎ (323) 268-3384

Office Hours: M - F: 8:00 am - 9:00 pm; Sat:
9:00 am - 9:00 pm; Sun: 9:00 am - 1:00 pm

M AND S PHARMACY

4561 CENTINELA AVE
LOS ANGELES, CA 90066

☎ (310) 822-6354

Office Hours: M - F: 10:00 am - 6:00 pm; Sat:
10:00 am - 2:00 pm; Sun: Closed

M J KELLY PHARMACY

312 W 5TH ST STE 103
LOS ANGELES, CA 90013

☎ (213) 622-5696

Office Hours: M - F: 9:00 am - 6:00
pm; Sat, Sun: Closed

MANCHESTER PROFESSIONAL PHARMACY

600 W MANCHESTER AVE
LOS ANGELES, CA 90044

☎ (323) 750-3523

Office Hours: M - F: 10:00 am - 5:00
pm; Sat, Sun: Closed

MARCOS FARMACIA

4762 EAST WHITTIER BLVD
LOS ANGELES, CA 90022

☎ (323) 269-7958

Office Hours: M - F: 10:00 am - 6:00 pm; Sat:
10:00 am - 2:00 pm; Sun: Closed

MARTIN PHARMACY

801 S VERMONT AVESTE 104
LOS ANGELES, CA 90005

☎ (213) 382-9718

Office Hours: M - F: 9:00 am - 6:00 pm; Sat:
9:00 am - 2:00 pm; Sun: Closed

MEDICAL SQUARE PHARMACY

2100 W 3RD ST STESTE 190
LOS ANGELES, CA 90057

☎ (213) 483-1744

Office Hours: M - F: 9:00 am - 5:00
pm; Sat, Sun: Closed

MEDICINE SHOPPE

11126 PALMS BOULEVARD
LOS ANGELES, CA 90034

☎ (310) 837-1030

Office Hours: M - F: 10:00 am - 6:00 pm; Sat:
10:00 am - 1:00 pm; Sun: Closed

MEDICO PHARMACY

11779 SANTA MONICA BLVD
LOS ANGELES, CA 90025

☎ (310) 444-9011

Office Hours: M - F: 10:00 am - 6:00
pm; Sat, Sun: Closed

MEDPRO PHARMACY

7129 W SUNSET BLVD
LOS ANGELES, CA 90046

☎ (323) 969-8300

Office Hours: M - F: 10:00 am - 6:00
pm; Sat, Sun: Closed

MEDS DIRECT RX OF CA

535 W 130TH ST
LOS ANGELES, CA 90061

☎ (310) 349-0600

Office Hours: M - F: 9:00 am - 5:00
pm; Sat, Sun: Closed

MEDX MEDICAL SUPPLY / PHARMACY

3111 LOS FELIZ BLVD STE 104
LOS ANGELES, CA 90039

☎ (323) 644-0050

MEKAGREEN PHARMACY

1373 W 29TH ST STE A
LOS ANGELES, CA 90007

☎ (323) 643-4240

MID WEST MEDICAL PHARMACY

8733 BEVERLY BLVDSTE 100
LOS ANGELES, CA 90048

☎ (310) 657-1635

Office Hours: M - F: 9:00 am - 5:00
pm; Sat, Sun: Closed

MINI PHARMACY

2425 PORTER ST
LOS ANGELES, CA 90021

☎ (213) 239-1275

Office Hours: M - F: 8:00 am - 7:00
pm; Sat, Sun: Closed

MISSION ROAD PHARMACY

1155 N MISSION RD
LOS ANGELES, CA 90033

☎ (323) 227-4646

Office Hours: M, W, Th, F: 8:00 am - 5:00
pm; Tu: 8:00 am - 7:00 pm; Sat, Sun: Closed

MOLINAS PHARMACY

3746 WHITTIER BLVD
LOS ANGELES, CA 90023

☎ (323) 261-3504

Office Hours: M - F: 9:00 am - 6:00 pm; Sat:
6:00 am - 5:00 pm; Sun: Closed

MORNINGSIDE MEDICAL PHARMACY INC

1704 W MANCHESTER AVE
LOS ANGELES, CA 90047

☎ (323) 753-1333

Office Hours: M - F: 9:00 am - 6:00 pm; Sat:
10:00 am - 2:00 pm; Sun: Closed

MOTHERS CARE PHARMACY

3500 W 6TH STSTE 120
LOS ANGELES, CA 90020

☎ (213) 739-3030

Office Hours: M - F: 9:00 am - 7:00 pm; Sat:
9:00 am - 4:00 pm; Sun: Closed

NEIGHBORHOOD PROFESSIONAL PHCY

1403 W 54TH ST
LOS ANGELES, CA 90062

☎ (323) 759-1174

Office Hours: M - F: 3:00 pm - 6:00
pm; Sat, Sun: Closed

NOFEL PHARMACY

215 E 7TH ST STE A
LOS ANGELES, CA 90014

☎ (213) 623-9171

Office Hours: M - F: 10:00 am - 5:00
pm; Sat, Sun: Closed

NORMANDY PHARMACY

3003 W OLYMPIC BLVDSTE 101
LOS ANGELES, CA 90006

☎ (213) 386-3001

Office Hours: M - F: 9:00 am - 6:00 pm; Sat:
9:00 am - 4:00 pm; Sun: Closed

NORTHEAST CLINIC PHARMACY

3309 N EASTERN AVE
LOS ANGELES, CA 90032

☎ (323) 222-0181

Office Hours: M - F: 10:00 am - 6:00 pm; Sat:
10:00 am - 12:00 pm; Sun: Closed

NOUBARS EL ADOBE PHARMACY INC

2010 WILSHIRE BLVDSTE 2010F
LOS ANGELES, CA 90057

☎ (213) 413-3999

5207 HOLLYWOOD BLVD
LOS ANGELES, CA 90027

☎ (323) 461-9451

OLIVE BRANCH PHARMACY

2070 S CENTRAL AVE
LOS ANGELES, CA 90011

☎ (213) 536-4888

Office Hours: M - F: 9:00 am - 7:00 pm; Sat:
9:00 am - 3:00 pm; Sun: 10:00 am - 1:00 pm

OLIVE HILL PHARMACY

255 S HILL ST # 217
LOS ANGELES, CA 90012

☎ (213) 680-2000

Office Hours: M - F: 10:00 am - 6:00 pm; Sat:
10:00 am - 2:00 pm; Sun: Closed

OLYMPIA PHARMACY

3323 W OLYMPIC BLVD
LOS ANGELES, CA 90019

☎ (323) 734-7385

Office Hours: M - F: 10:00 am - 7:00 pm; Sat:
10:00 am - 6:00 pm; Sun: Closed

OLYMPIA PLAZA PHARMACY

5901 W OLYMPIC BLVDSUITE 103
LOS ANGELES, CA 90036

☎ (323) 937-2590

Office Hours: M - F: 10:00 am - 6:00
pm; Sat, Sun: Closed

**ORTHOPEADIC HOSPITAL
PHARMACY**

403 WEST ADAMS BLVD
LOS ANGELES, CA 90007

☎ (213) 742-1128

Office Hours: M - F: 9:00 am - 5:00
pm; Sat, Sun: Closed

OWL REXALL DRUGS

5634 N FIGUEROA ST
LOS ANGELES, CA 90042

☎ (323) 254-2851

Office Hours: M - F: 9:00 am - 7:00 pm; Sat:
10:00 am - 5:00 pm; Sun: Closed

PACIFIC DRUGS

1047 N STATE ST
LOS ANGELES, CA 90033

☎ (323) 226-0237

PAVILIONS

727 N VINE ST
LOS ANGELES, CA 90038

☎ (323) 466-7158

Office Hours: M - F: 9:00 am - 9:00
pm; Sat, Sun: Closed

PHARMACY 2000

1646 WESTWOOD BLVD
LOS ANGELES, CA 90024

☎ (310) 234-9991

Office Hours: M - F: 10:00 am - 5:00 pm; Sat:
Closed; Sun: 10:00 am - 1:00 pm

PHARMACY OF THE STARS

1900 AVE OF THE STARSSUITE A105
LOS ANGELES, CA 90067

☎ (310) 556-4682

Office Hours: M - F: 9:00 am - 6:00
pm; Sat, Sun: Closed

PHARMASAVE DRUG

8474 W 3RD ST STE 112
LOS ANGELES, CA 90048

☎ (323) 655-7979

Office Hours: M - F: 9:00 am - 6:00
pm; Sat, Sun: Closed

**PICO ALISO COMMUNITY
PHARMACY**

1625 E 4TH ST
LOS ANGELES, CA 90033

☎ (323) 268-8391

Office Hours: M - F: 9:00 am - 5:00
pm; Sat, Sun: Closed

PICO PHARMACY

2521 W PICO BLVD
LOS ANGELES, CA 90006

☎ (213) 380-8808

Office Hours: M - F: 10:00 am - 6:00
pm; Sat, Sun: Closed

PICO SQUARE PHARMACY

2334 W PICO BLVD
LOS ANGELES, CA 90006

☎ (213) 385-0076

Office Hours: M - F: 9:00 am - 6:00 pm; Sat:
9:00 am - 2:00 pm; Sun: Closed

PICO UNION PHARMACY

1273 S UNION AVE
LOS ANGELES, CA 90015

☎ (213) 380-3124

Office Hours: M - F: 10:00 am - 6:00 pm; Sat:
9:00 am - 2:00 pm; Sun: Closed

PING ON MEDICAL PHARMACY

650 N BROADWAY STE B
LOS ANGELES, CA 90012

☎ (213) 617-3322

Office Hours: Mon - Sat: 10:00 am - 6:00
pm; Sun: Closed

PING ON PHARMACY

640 N BROADWAYSTE 3
LOS ANGELES, CA 90012

☎ (213) 617-3333

Office Hours: Mon - Sat: 10:00 am - 6:00
pm; Sun: 10:00 am - 1:00 pm

PLATINUM PHARMACY

1271 WESTWOOD BLVD
LOS ANGELES, CA 90024

☎ (310) 444-7979

Office Hours: M - F: 9:00 am - 4:00 pm; Sat:
Closed; Sun: 9:00 am - 1:00 pm

PLAZA WEST PHARMACY

8540 S SEPULVEDA BLVDSUITE 102
LOS ANGELES, CA 90045

☎ (310) 645-6422

Office Hours: M - F: 9:00 am - 6:00 pm; Sat:
9:00 am - 1:00 pm; Sun: Closed

PORTOLA PHARMACY

5014 HUNTINGTON DR SOUTH
LOS ANGELES, CA 90032

☎ (323) 222-2362

Office Hours: M - F: 10:00 am - 6:00 pm; Sat:
11:00 am - 3:00 pm; Sun: Closed

**QUALICARE PHARMACY
SERVICES**

3801 S WESTERN AVE
LOS ANGELES, CA 90062

☎ (323) 731-4004

Office Hours: Mon - Sat: 9:00 am - 6:00
pm; Sun: Closed

RALPHS PHARMACY

11727 OLYMPIC BLVD
LOS ANGELES, CA 90064

☎ (310) 444-0603

Office Hours: M - F: 8:00 am - 9:00 pm; Sat:
10:00 am - 6:00 pm; Sun: 10:00 am - 1:00 pm

260 S LA BREA AVE

LOS ANGELES, CA 90036

☎ (323) 937-9383

Office Hours: M - F: 8:00 am - 9:00 pm; Sat:
10:00 am - 6:00 pm; Sun: 10:00 am - 1:00 pm

3410 W THIRD ST

LOS ANGELES, CA 90020

☎ (213) 480-3112

Office Hours: M - F: 8:00 am - 9:00 pm; Sat:
10:00 am - 6:00 pm; Sun: 10:00 am - 1:00 pm

5429 HOLLYWOOD BLVD

LOS ANGELES, CA 90027

☎ (323) 957-6830

Office Hours: M - F: 8:00 am - 9:00 pm; Sat:
10:00 am - 6:00 pm; Sun: 10:00 am - 1:00 pm

5601 WILSHIRE BLVD

LOS ANGELES, CA 90036

☎ (323) 936-0050

Office Hours: M - F: 8:00 am - 9:00 pm; Sat:
10:00 am - 6:00 pm; Sun: 10:00 am - 1:00 pm

645 W 9TH ST

LOS ANGELES, CA 90017

☎ (213) 452-0830

Office Hours: M - F: 8:00 am - 9:00 pm; Sat:
10:00 am - 5:00 pm; Sun: 10:00 am - 1:00 pm

670 S WESTERN AVE

LOS ANGELES, CA 90005

☎ (213) 383-6207

Office Hours: M - F: 8:00 am - 9:00 pm; Sat:
10:00 am - 5:00 pm; Sun: 10:00 am - 1:00 pm

RAMIREZ PHARMACY

2403 CEASAR E CHAVEZ AVE
LOS ANGELES, CA 90033

☎ (323) 269-7329

Office Hours: M - F: 9:00 am - 8:00 pm; Sat:
9:00 am - 7:00 pm; Sun: 11:00 am - 1:00 pm

RANCHO PARK PHARMACY

10587 (A) W PICO BLVD
LOS ANGELES, CA 90064

☎ (310) 475-3541

RELIABLE CARE PHARMACY

2121 W 6TH ST
LOS ANGELES, CA 90057

☎ (213) 483-1100

Office Hours: M - F: 10:00 am - 6:00 pm; Sat:
10:00 am - 3:00 pm; Sun: Closed

REXFORD PHARMACY

9406 W PICO BLVD
LOS ANGELES, CA 90035

☎ (310) 278-1365

Office Hours: M - F: 10:00 am - 8:00
pm; Sat, Sun: Closed

REXMED PHARMACY

4481 WHITTIER BLVD
LOS ANGELES, CA 90022

☎ (323) 268-7163

Office Hours: M - F: 11:00 am - 5:00
pm; Sat, Sun: Closed

RITE AID PHARMACY 054231534 EAST FLORENCE AVENUE
LOS ANGELES, CA 90001

☎ (323) 587-6336

Office Hours: Mon - Sat: 8:00 am - 10:00 pm; Sun: 8:00 am - 2:00 pm

RITE AID PHARMACY 05424226 NORTH LARCHMONT
BOULEVARD LARCHMONT VILLAGE
PLAZA

LOS ANGELES, CA 90004

☎ (323) 467-1366

Office Hours: M - F: 7:00 am - 10:00 pm; Sat: 7:00 am - 9:00 pm; Sun: 7:00 am - 2:00 pm

RITE AID PHARMACY 05425334 SOUTH VERMONT AVENUE
LOS ANGELES, CA 90020

☎ (213) 381-5257

RITE AID PHARMACY 054261815 SOUTH VERMONT
AVENUE VERMONT WASHINGTON
PLAZA

LOS ANGELES, CA 90006

☎ (323) 735-0774

Office Hours: Mon - Sat: 7:00 am - 10:00 pm; Sun: 7:00 am - 2:00 pm

RITE AID PHARMACY 05429500 SOUTH BROADWAY
LOS ANGELES, CA 90013

☎ (213) 623-5820

Office Hours: Mon - Sat: 8:00 am - 8:00 pm; Sun: 8:00 am - 2:00 pm

RITE AID PHARMACY 05430446 EAST WASHINGTON
BOULEVARD WASHINGTON PLAZA
LOS ANGELES, CA 90015

☎ (213) 747-9581

Office Hours: Mon - Sat: 7:00 am - 10:00 pm; Sun: 7:00 am - 2:00 pm

RITE AID PHARMACY 054331001 SOUTH GLENDON AVENUE
LOS ANGELES, CA 90024

☎ (310) 209-0708

RITE AID PHARMACY 054341433 GLENDALE BOULEVARD
LOS ANGELES, CA 90026

☎ (213) 483-3468

Office Hours: Mon - Sat: 7:00 am - 10:00 pm; Sun: 7:00 am - 2:00 pm

RITE AID PHARMACY 054351637 NORTH VERMONT AVENUE
LOS ANGELES, CA 90027

☎ (323) 664-9854

RITE AID PHARMACY 054361841 NORTH WESTERN AVENUE
LOS ANGELES, CA 90027

☎ (323) 461-6136

Office Hours: Mon - Sat: 7:00 am - 11:00 pm; Sun: 7:00 am - 2:00 pm

RITE AID PHARMACY 054394633 SANTA MONICA
BOULEVARD HOLLYWOOD PLAZA
LOS ANGELES, CA 90029

☎ (323) 666-6125

Office Hours: Mon - Sat: 7:00 am - 11:00 pm; Sun: 7:00 am - 2:00 pm

RITE AID PHARMACY 05440111 EAST AVENUE SUITE 26
LOS ANGELES, CA 90031

☎ (323) 222-8876

Office Hours: Mon - Sat: 8:00 am - 10:00 pm; Sun: 8:00 am - 2:00 pm

RITE AID PHARMACY 054419864 NATIONAL BOULEVARD
LOS ANGELES, CA 90034

☎ (310) 836-0623

Office Hours: Mon - Sat: 7:00 am - 11:00 pm; Sun: 7:00 am - 2:00 pm

RITE AID PHARMACY 054454322 SOUTH FIGUEROA STREET
LOS ANGELES, CA 90037

☎ (323) 235-3535

Office Hours: Mon - Sat: 8:00 am - 10:00 pm; Sun: 8:00 am - 2:00 pm

RITE AID PHARMACY 054484044 EAGLE ROCK BOULEVARD
EAGLE ROCK PLAZA
LOS ANGELES, CA 90065

☎ (323) 254-8642

Office Hours: Mon - Sat: 8:00 am - 10:00 pm; Sun: 8:00 am - 2:00 pm

RITE AID PHARMACY 054506305 YORK BOULEVARD
LOS ANGELES, CA 90042

☎ (323) 550-1317

Office Hours: Mon - Sat: 7:00 am - 10:00 pm; Sun: 8:00 am - 2:00 pm

RITE AID PHARMACY 054513230 WEST SLAUSON AVENUE
LOS ANGELES, CA 90043

☎ (323) 295-9661

Office Hours: Mon - Sat: 8:00 am - 10:00 pm; Sun: 8:00 am - 2:00 pm

RITE AID PHARMACY 054527900 WEST SUNSET BOULEVARD
LOS ANGELES, CA 90046

☎ (323) 876-4466

RITE AID PHARMACY 054541744 W SIXTH STREET
LOS ANGELES, CA 90017

☎ (213) 413-2458

Office Hours: Mon - Sat: 7:00 am - 10:00 pm; Sun: 7:00 am - 2:00 pm

RITE AID PHARMACY 0545511750 WILMINGTON AVENUE
LOS ANGELES, CA 90059

☎ (323) 563-6635

Office Hours: Mon - Sat: 8:00 am - 10:00 pm; Sun: 8:00 am - 2:00 pm

RITE AID PHARMACY 0545611321 NATIONAL BOULEVARD
LOS ANGELES, CA 90064

☎ (310) 479-5729

Office Hours: Mon - Sat: 7:00 am - 11:00 pm; Sun: 7:00 am - 2:00 pm

RITE AID PHARMACY 054574046 SOUTH CENTINELA AVENUE
LOS ANGELES, CA 90066

☎ (310) 391-0255

Office Hours: Mon - Sat: 7:00 am - 11:00 pm; Sun: 7:00 am - 2:00 pm

RITE AID PHARMACY 054583550 SOUTH LA BREA AVENUE
LOS ANGELES, CA 90016

☎ (323) 293-9397

Office Hours: Mon - Sat: 7:00 am - 10:00 pm; Sun: 7:00 am - 2:00 pm

RITE AID PHARMACY 062115575 WILSHIRE BOULEVARD
LOS ANGELES, CA 90036

☎ (323) 954-7193

Office Hours: Mon - Sat: 7:00 am - 10:00 pm; Sun: 7:00 am - 2:00 pm

RITE AID PHARMACY 06288959 CRENSHAW BOULEVARD
LOS ANGELES, CA 90019

☎ (323) 939-7911

Office Hours: Mon - Sat: 7:00 am - 10:00 pm; Sun: 7:00 am - 2:00 pm

RITE AID PHARMACY 06383600 WEST SEVENTH STREET
LOS ANGELES, CA 90017

☎ (213) 896-0083

Office Hours: M - F: 7:00 am - 9:00 pm; Sat: 8:00 am - 9:00 pm; Sun: 9:00 am - 2:00 pm

RITE AID PHARMACY 064916726 W SUNSET BOULEVARD
LOS ANGELES, CA 90028

☎ (323) 836-0890

Office Hours: M - F: 8:00 am - 10:00 pm; Sat: 9:00 am - 6:00 pm; Sun: 10:00 am - 1:00 pm

**RONALD REAGAN UCLA
OUTPATIENT PHARM**662 GAYLEY AVEROOM B140B
LOS ANGELES, CA 90095

☎ (310) 267-8524

Office Hours: M - F: 8:00 am - 9:00 pm; Sat: 8:00 am - 7:00 pm; Sun: 8:00 am - 1:00 pm

ROSS MEDICAL PHARMACY1818 S WESTERN AVENUE
LOS ANGELES, CA 90006

☎ (323) 731-8304

Office Hours: M - F: 10:00 am - 6:00 pm; Sat, Sun: Closed

ROYAL CARE PHARMACY7300 W SUNSET BLVD STE L
LOS ANGELES, CA 90046

☎ (323) 850-0722

Office Hours: M - F: 9:00 am - 7:00 pm; Sat: 10:00 am - 5:00 pm; Sun: Closed

S AND S PHARMACY

2922 DIVISION ST
LOS ANGELES, CA 90065

☎ (323) 222-7982
Office Hours: M - F: 10:00 am - 6:00 pm; Sat, Sun: Closed

SAMARITAN MEDICAL TOWER PHARMACY

1127 WILSHIRE BLVDSTE 201
LOS ANGELES, CA 90017

☎ (213) 482-0644
Office Hours: M - F: 10:00 am - 6:00 pm; Sat: 10:00 am - 2:00 pm; Sun: Closed

SAN VICENTE PHARMACY

444 S SAN VICENTE BLVDSTE 104
LOS ANGELES, CA 90048

☎ (310) 423-9550
Office Hours: M - F: 9:00 am - 5:00 pm; Sat, Sun: Closed

SAVON PHARMACY

2035 HILLHURST AVE
LOS ANGELES, CA 90027

☎ (323) 662-5105
3901 CRENSHAW BLVD
LOS ANGELES, CA 90008

☎ (323) 295-3330

SERRANO MEDICAL PHARMACY

4220 W 3RD STREETSTE 100
LOS ANGELES, CA 90020

☎ (231) 384-3405
Office Hours: Mon - Sat: 9:00 am - 6:00 pm; Sun: Closed

SERV U PHARMACY INC

2034 W PICO BLVD
LOS ANGELES, CA 90006

☎ (213) 385-5225
Office Hours: M - F: 10:00 am - 6:00 pm; Sat: 10:00 am - 1:00 pm; Sun: Closed

SHILOH FAMILY PHARMACY

5551 HOLLYWOOD BLVDSPACE A
LOS ANGELES, CA 90028

☎ (323) 536-9575

SHYNS PHARMACY

520 S VIRGIL AVE STE 102
LOS ANGELES, CA 90020

☎ (213) 487-7535
Office Hours: M - F: 9:00 am - 6:00 pm; Sat: 9:00 am - 1:00 pm; Sun: Closed

SILOAM PHARMACY

2528 W OLYMPIC BLVDSTE 102
LOS ANGELES, CA 90006

☎ (213) 382-0700
Office Hours: M - F: 10:00 am - 5:00 pm; Sat: 10:00 am - 1:00 pm; Sun: Closed

SIMONS DISCOUNT PHARMACY

7256 SUNSET BLVD
LOS ANGELES, CA 90046

☎ (323) 874-2507
Office Hours: Mon - Sat: 9:00 am - 7:00 pm; Sun: Closed

SMITH PHARMACY

1107 N WESTERN AVE
LOS ANGELES, CA 90029

☎ (323) 461-8331
Office Hours: M - F: 9:00 am - 7:00 pm; Sat: 9:00 am - 4:00 pm; Sun: Closed

1732 S WESTERN AVE
LOS ANGELES, CA 90006

☎ (323) 733-9390
Office Hours: M - F: 10:00 am - 5:00 pm; Sat: 10:00 am - 3:00 pm; Sun: Closed

SO CAL PHARMACY

2405 W 8TH STSTE 103
LOS ANGELES, CA 90057

☎ (213) 384-8909
Office Hours: M - F: 9:00 am - 6:00 pm; Sat: 9:00 am - 4:00 pm; Sun: Closed

SOTO DRUG COMPANY

2911 W BEVERLY BLVDSTE 102
LOS ANGELES, CA 90057

☎ (213) 480-6588
Office Hours: M - F: 10:00 am - 6:00 pm; Sat, Sun: Closed

SOUTH FIGUEROA DRUGS

1503 W MARTIN LUTHER KING JR
BLVDSTE 100
LOS ANGELES, CA 90062

☎ (323) 298-7543
Office Hours: M - F: 10:00 am - 5:00 pm; Sat, Sun: Closed

SOUTH WESTERN PHARMACY

7301 SOUTH WESTERN AVE
LOS ANGELES, CA 90047

☎ (323) 752-1692
Office Hours: M - F: 10:00 am - 6:00 pm; Sat, Sun: Closed

SPAUDING PHARMACY

7722 SANTA MONICA BLVD
LOS ANGELES, CA 90046

☎ (323) 656-3663
Office Hours: M - F: 10:00 am - 6:00 pm; Sat, Sun: Closed

ST LOUIS DRUG COMPANY

2100 E 1ST ST
LOS ANGELES, CA 90033

☎ (323) 268-6819
Office Hours: M - F: 10:00 am - 7:00 pm; Sat: 10:00 am - 5:00 pm; Sun: Closed

STOCKER RX PHARMACY

3750 SANTA ROSALIA DR UNIT 1
LOS ANGELES, CA 90008

☎ (323) 295-3194
Office Hours: M - F: 9:00 am - 5:00 pm; Sat, Sun: Closed

STUDIORX

937 CRENSHAW BLVD
LOS ANGELES, CA 90019

☎ (323) 934-8000

SUN DRUG PHARMACY

1803 N HILLHURST AVE
LOS ANGELES, CA 90027

☎ (323) 663-8017
Office Hours: M - F: 10:00 am - 6:00 pm; Sat: 10:00 am - 2:00 pm; Sun: Closed

SUN LAKE DRUG

2860 SUNSET BLVD
LOS ANGELES, CA 90026

☎ (323) 662-1139
Office Hours: M - F: 10:00 am - 8:00 pm; Sat: 10:00 am - 6:00 pm; Sun: Closed

SUNRISE PHARMACY

3706 E CESAR CHAVEZ AVE
LOS ANGELES, CA 90063

☎ (323) 981-9931
Office Hours: M - F: 10:00 am - 6:00 pm; Sat: 10:00 am - 3:00 pm; Sun: Closed

SUNSET CENTER PHARMACY & MEDICAL SU

5137 AND ONE HALF SUNSET BLVD
LOS ANGELES, CA 90027

☎ (323) 664-1882
Office Hours: M - F: 10:00 am - 6:00 pm; Sat, Sun: Closed

SUNSHINE PHARMACY

357 N FAIRFAX AVE
LOS ANGELES, CA 90036

☎ (323) 653-8692
Office Hours: M - Th: 9:00 am - 6:00 pm; F: 9:00 am - 4:00 pm; Sat: Closed; Sun: 9:00 am - 1:00 pm

SUPER MARKET PHARMACY

325 1/2 S WESTERN AVESTE C
LOS ANGELES, CA 90020

☎ (213) 385-3321
Office Hours: M - F: 9:00 am - 6:00 pm; Sat: 9:00 am - 3:00 pm; Sun: Closed

SYDS PHARMACY

7111 BEVERLY BLVD
LOS ANGELES, CA 90036

☎ (323) 933-8571

TAI ON PHARMACY

818 N HILL STSTE A
LOS ANGELES, CA 90012

☎ (213) 625-3333
Office Hours: Mon - Sat: 9:00 am - 6:00 pm; Sun: Closed

TARGET CORPORATION

3535 S LACIENEGA BLVDATTN
PHARMACY ETL
LOS ANGELES, CA 90016

☎ (310) 895-1132
Office Hours: M - F: 9:00 am - 9:00 pm; Sat: 9:00 am - 6:00 pm; Sun: 9:00 am - 1:00 pm

5600 EAST WHITTIER BLVDATTN

PHARMACY ETL
LOS ANGELES, CA 90022

☎ (323) 725-7861

Office Hours: M - F: 9:00 am - 9:00 pm; Sat: 9:00 am - 6:00 pm; Sun: 9:00 am - 1:00 pm

TARGET PHARMACY

735 S FIGUEROA ST
LOS ANGELES, CA 90017

☎ (213) 330-4544

Office Hours: M - F: 7:00 am - 7:00 pm; Sat: 9:00 am - 6:00 pm; Sun: 9:00 am - 1:00 pm

TFC PHARMACY

4914 1/2 W SLAUSON AVE
LOS ANGELES, CA 90056
☎ (323) 348-4205

THE BEST PHARMACY

2426 W 8TH ST STE 102
LOS ANGELES, CA 90057
☎ (213) 385-9926

Office Hours: M - F: 9:00 am - 6:00 pm;Sat:
9:00 am - 2:00 pm;Sun: Closed

THE PHARMACY

11905 S CENTRAL AVE STE 101
LOS ANGELES, CA 90059
☎ (323) 564-6051

Office Hours: M - F: 9:00 am - 5:00 pm;Sat:
9:00 am - 1:00 pm;Sun: Closed

THE PHARMACY DEPOT

4948 W PICO BL, UNIT B
LOS ANGELES, CA 90019
☎ (323) 965-9885

Office Hours: M - F: 9:00 am - 6:00
pm;Sat,Sun: Closed

**TOTAL REMEDY AND
PRESCRIPTION CENTE**

1234 WILSHIRE BLVD SUITE 106
LOS ANGELES, CA 90017
☎ (213) 481-1130

Office Hours: M - F: 9:00 am - 6:00
pm;Sat,Sun: Closed

TOTALCARE PHARMACY INC

3971 S WESTERN AVE
LOS ANGELES, CA 90062
☎ (323) 290-2057

Office Hours: M - F: 10:00 am - 6:00 pm;Sat:
10:00 am - 2:00 pm;Sun: Closed

**UCLA MEDICAL PLAZA LEVEL I
PHCY**

200 UCLA MEDICAL PLAZA SUITE 135
LOS ANGELES, CA 90095
☎ (310) 794-1176

Office Hours: M - F: 9:00 am - 6:00
pm;Sat,Sun: Closed

**UCLA MEDICAL PLAZA LEVEL IV
PHCY**

200 UCLA MEDICAL PLAZA SUITE 426
LOS ANGELES, CA 90095
☎ (310) 794-7458

Office Hours: M - F: 9:00 am - 6:00
pm;Sat,Sun: Closed

UMC PHARMACY

1201 1/2 N VERMONT AVE
LOS ANGELES, CA 90029
☎ (323) 661-2223

Office Hours: M - F: 9:00 am - 5:00 pm;Sat:
9:00 am - 2:00 pm;Sun: Closed

UNITED PHARMACY

1129 S ROBERTSON BLVD
LOS ANGELES, CA 90035
☎ (310) 247-0247

Office Hours: M - F: 9:00 am - 7:00 pm;Sat:
10:00 am - 6:00 pm;Sun: Closed

UNIVERSAL DRUGS

5181 SUNSET BLVD
LOS ANGELES, CA 90027
☎ (323) 666-7778

Office Hours: M - F: 9:00 am - 7:00 pm;Sat:
10:00 am - 2:00 pm;Sun: Closed

UNIVERSITY CARE PHARMACY

5848 SANTA MONICA BLVD
LOS ANGELES, CA 90038
☎ (323) 871-2500

UPTOWN DRUG COMPANY

444 S FLOWER ST STE 100
LOS ANGELES, CA 90071
☎ (213) 612-4300

Office Hours: M - F: 8:00 am - 6:00
pm;Sat,Sun: Closed

**USC HEALTH CENTER
PHARMACY**

1150 W JEFFERSON BLVD (PSB) STE 150
LOS ANGELES, CA 90089
☎ (213) 821-6100

Office Hours: M - Th: 9:00 am - 7:00 pm;F:
9:00 am - 6:00 pm;Sat: 10:00 am - 2:00
pm;Sun: Closed

USC MEDICAL PLAZA PHARMACY

1510 SAN PABLO ST STE 144
LOS ANGELES, CA 90033
☎ (323) 442-5770

Office Hours: M - F: 9:00 am - 6:00 pm;Sat:
9:00 am - 1:00 pm;Sun: Closed

USC PHARMACY

3601 TROUSDALE PKWY
LOS ANGELES, CA 90089
☎ (213) 740-2738

Office Hours: M - F: 9:00 am - 6:00
pm;Sat,Sun: Closed

VENICE PHARMACY

1514 S VERMONT AVE UNIT 12
LOS ANGELES, CA 90006
☎ (213) 381-6087

Office Hours: M - F: 9:00 am - 5:00 pm;Sat:
10:00 am - 2:00 pm;Sun: Closed

**VERMONT GALLERIA
PHARMACY INC**

440 S VERMONT AVE # 109
LOS ANGELES, CA 90020
☎ (213) 388-4100

Office Hours: M - F: 10:00 am - 6:00 pm;Sat:
10:00 am - 3:00 pm;Sun: Closed

VERMONT VO PHARMACY

2655 W OLYMPIC BLVD STE 104
LOS ANGELES, CA 90006
☎ (213) 480-1503

Office Hours: M - F: 9:00 am - 6:00 pm;Sat:
9:00 am - 4:00 pm;Sun: Closed

**VERNBRO MEDICAL PHARMACY
INC**

231 W VERNON AVE #100
LOS ANGELES, CA 90037
☎ (323) 232-1111

Office Hours: M - F: 9:00 am - 5:00
pm;Sat,Sun: Closed

**VERNON CENTRAL BOTICA
PHARMACY**

4375 S CENTRAL AVE
LOS ANGELES, CA 90011
☎ (323) 231-8992

Office Hours: M - F: 9:00 am - 5:00
pm;Sat,Sun: Closed

VERNON-MAIN PHARMACY

4401 S MAIN ST
LOS ANGELES, CA 90037
☎ (323) 231-9307

Office Hours: M - F: 9:00 am - 7:00 pm;Sat:
9:00 am - 6:00 pm;Sun: Closed

**VINE DISCOUNT PHARMACY &
MEDICAL**

1253 N VINE ST STE 11
LOS ANGELES, CA 90038
☎ (323) 957-9446

Office Hours: M - F: 9:00 am - 6:00
pm;Sat,Sun: Closed

VIRGIL PHARMACY

2999 W 6TH ST STE 103
LOS ANGELES, CA 90020
☎ (213) 384-1200

Office Hours: M - F: 9:00 am - 6:00 pm;Sat:
9:00 am - 2:00 pm;Sun: Closed

VITAMIN QUOTA PHARMACY

2768 W 8TH STREET
LOS ANGELES, CA 90005
☎ (323) 936-7221

Office Hours: M - F: 10:00 am - 5:00
pm;Sat,Sun: Closed

VONS

3461 W THIRD ST
LOS ANGELES, CA 90005
☎ (213) 382-5971

Office Hours: M - F: 9:00 am - 9:00 pm;Sat:
9:00 am - 5:00 pm;Sun: 9:00 am - 1:00 pm

4520 SUNSET BLVD
LOS ANGELES, CA 90027
☎ (323) 662-2121

Office Hours: M - F: 9:00 am - 9:00
pm;Sat,Sun: Closed

7311 N FIGUEROA BLVD
LOS ANGELES, CA 90041
☎ (323) 254-7241

Office Hours: M - F: 9:00 am - 9:00
pm;Sat,Sun: Closed

WALGREEN DRUG STORE

1625 W SUNSET BLVD
LOS ANGELES, CA 90026
☎ (213) 482-9286

1800 W SLAUSON AVE
LOS ANGELES, CA 90047
☎ (323) 292-1941

Office Hours: M - F: 8:00 am - 10:00 pm;Sat:
9:00 am - 6:00 pm;Sun: 10:00 am - 6:00 pm

2222 COLORADO BLVD
LOS ANGELES, CA 90041
☎ (323) 254-4593

Office Hours: M - F: 8:00 am - 10:00 pm;Sat:
9:00 am - 6:00 pm;Sun: 10:00 am - 6:00 pm

3724 CRENSHAW BLVD
LOS ANGELES, CA 90016
☎ (323) 292-7261
Office Hours: M - F: 8:00 am - 10:00 pm; Sat, Sun: 9:00 am - 6:00 pm

4616 DE LONGPRE AVE
LOS ANGELES, CA 90027
☎ (323) 644-2080
Office Hours: M - Th: 9:00 am - 5:00 pm; F: 9:00 am - 6:00 pm; Sat, Sun: Closed

5451 W SUNSET BLVD
LOS ANGELES, CA 90027
☎ (323) 860-7970

5467 WILSHIRE BLVD
LOS ANGELES, CA 90036
☎ (323) 525-0646
Office Hours: Mon - Sat: 8:00 am - 10:00 pm; Sun: 10:00 am - 6:00 pm

WALGREENS
1050 N HIGHLAND AVE
LOS ANGELES, CA 90038
☎ (323) 463-1692
Office Hours: M - F: 8:00 am - 10:00 pm; Sat: 9:00 am - 4:00 pm; Sun: 10:00 am - 4:00 pm

11795 W OLYMPIC BLVD
LOS ANGELES, CA 90064
☎ (310) 312-6506
Office Hours: M - F: 8:00 am - 10:00 pm; Sat: 9:00 am - 6:00 pm; Sun: 10:00 am - 6:00 pm

1500 E GAGE AVE
LOS ANGELES, CA 90001
☎ (323) 581-0964
Office Hours: M - F: 8:00 am - 10:00 pm; Sat: 9:00 am - 4:00 pm; Sun: 10:00 am - 4:00 pm

1501 VINE ST
LOS ANGELES, CA 90028
☎ (323) 467-7916
Office Hours: M - F: 8:00 am - 10:00 pm; Sat: 9:00 am - 4:00 pm; Sun: 10:00 am - 4:00 pm

305 N BREED ST
LOS ANGELES, CA 90033
☎ (323) 264-0347
Office Hours: M - F: 8:00 am - 10:00 pm; Sat: 9:00 am - 4:00 pm; Sun: 10:00 am - 4:00 pm

460 S BROADWAY
LOS ANGELES, CA 90013
☎ (213) 572-0127
Office Hours: M - F: 8:00 am - 10:00 pm; Sat: 9:00 am - 6:00 pm; Sun: 10:00 am - 6:00 pm

5843 W PICO BLVD
LOS ANGELES, CA 90019
☎ (323) 692-0506

617 W 7TH ST
LOS ANGELES, CA 90017
☎ (213) 694-2880
Office Hours: M - F: 8:00 am - 10:00 pm; Sat: 9:00 am - 4:00 pm; Sun: 10:00 am - 4:00 pm

9821 W PICO BLVD
LOS ANGELES, CA 90035
☎ (310) 203-1007
Office Hours: M - F: 8:00 am - 10:00 pm; Sat: 9:00 am - 4:00 pm; Sun: 10:00 am - 4:00 pm

WALGREENS #5879
3201 W 6TH ST
LOS ANGELES, CA 90020
☎ (213) 251-0179

WALGREENS #6445
8770 W PICO BLVD
LOS ANGELES, CA 90035
☎ (310) 275-2117

WALGREENS #6931
10407 SANTA MONICA BLVD
LOS ANGELES, CA 90025
☎ (310) 481-7123
Office Hours: Mon - Sat: 8:00 am - 10:00 pm; Sun: 10:00 am - 6:00 pm

WAL-MART PHARMACY
4101 SOUTH CRENSHAW BLVD
LOS ANGELES, CA 90008
☎ (323) 299-8246

701 W CESAR E CHAVEZ AVE
LOS ANGELES, CA 90012
☎ (213) 337-0182
Office Hours: M - F: 9:00 am - 9:00 pm; Sat: 9:00 am - 7:00 pm; Sun: 10:00 am - 6:00 pm

WATTS PROFESSIONAL PHARMACY
9909 S COMPTON AVE
LOS ANGELES, CA 90002
☎ (323) 564-3218

WEST WILSHIRE PHARMACY
6333 WILSHIRE BLVD
LOS ANGELES, CA 90048
☎ (323) 651-1595
Office Hours: M - F: 10:00 am - 5:00 pm; Sat, Sun: Closed

WESTCHESTER PHARMACY
8930 S SEPULVEDA BLVDSUITE 103
LOS ANGELES, CA 90045
☎ (310) 670-3463
Office Hours: M - F: 9:00 am - 6:00 pm; Sat, Sun: Closed

WESTERN MEDICAL PHARMACY
1110 N WESTERN AVE STE 101STE 117
LOS ANGELES, CA 90029
☎ (323) 465-3112
Office Hours: M - F: 9:00 am - 6:00 pm; Sat: 9:00 am - 5:00 pm; Sun: Closed

WESTLAKE PHARMACY
2500 WILSHIRE BLVDSUITE 101
LOS ANGELES, CA 90057
☎ (213) 383-4262
Office Hours: M - Th: 9:00 am - 6:00 pm; F: 9:00 am - 5:00 pm; Sat, Sun: Closed

WESTSIDE PHARMACY
11504 SANTA MONICA BLVD
LOS ANGELES, CA 90025
☎ (310) 479-0200
Office Hours: M - F: 10:00 am - 7:00 pm; Sat: 12:00 pm - 4:00 pm; Sun: 12:00 pm - 2:00 pm

WESTSIDE VICENTE PHARMACY
12025 SAN VICENTE BLVD
LOS ANGELES, CA 90049
☎ (310) 476-1237

WESTWOOD CENTER PHARMACY
10921 WILSHIRE BLVD
LOS ANGELES, CA 90024
☎ (310) 208-6666
Office Hours: M - F: 9:00 am - 6:00 pm; Sat: 10:00 am - 2:00 pm; Sun: Closed

WHITE MEMORIAL MEDICAL PLAZA PHARMA
1701 CEASAR CHAVEZ AVESTE 109
LOS ANGELES, CA 90033
☎ (323) 221-6000
Office Hours: M, Tu: 9:00 am - 7:00 pm; W, Th, F: 8:00 am - 7:00 pm; Sat, Sun: Closed

WILSHIRE LA JOLLA PHARMACY INC
6360 WILSHIRE BLVD
LOS ANGELES, CA 90048
☎ (323) 658-6611
Office Hours: M - F: 9:00 am - 5:00 pm; Sat, Sun: Closed

WILSHIRE WESTGATE
11860 WILSHIRE BLVD
LOS ANGELES, CA 90025
☎ (310) 477-8527
Office Hours: M - F: 9:00 am - 5:00 pm; Sat: 9:00 am - 11:00 pm; Sun: Closed

WILTON CARE PHARMACY
5660 HOLLYWOOD BLVD
LOS ANGELES, CA 90028
☎ (323) 463-0800
Office Hours: M - F: 10:00 am - 5:00 pm; Sat, Sun: Closed

WILTON PHARMACY
3511 W OLYMPIC BLVDSTE 102
LOS ANGELES, CA 90019
☎ (323) 731-0600
Office Hours: M - F: 9:00 am - 6:00 pm; Sat: 9:00 am - 2:00 pm; Sun: Closed

WOORI PHARMACY INC
266 S HARVARD BLVDSTE 120
LOS ANGELES, CA 90004
☎ (213) 384-6323
Office Hours: M - F: 9:00 am - 7:00 pm; Sat: 10:00 am - 3:00 pm; Sun: Closed

YEHS PHARMACY
966 S WESTERN AVESTE 103
LOS ANGELES, CA 90006
☎ (323) 733-7788
Office Hours: M - F: 9:00 am - 6:00 pm; Sat: 9:00 am - 3:00 pm; Sun: Closed

ZENITH PHARMACY
3919 BEVERLY BLVD STE 101
LOS ANGELES, CA 90004
☎ (323) 665-8959
Office Hours: M - F: 10:00 am - 6:00 pm; Sat, Sun: Closed

ZION DRUG
3900 W 3RD ST
LOS ANGELES, CA 90020
☎ (213) 382-6485
Office Hours: M - F: 9:00 am - 6:00 pm; Sat: 9:00 am - 2:00 pm; Sun: Closed

LYNWOOD

CENTURYWOOD MEDICAL PHARMACY

3737 E. MARTIN LUTHER KING JR
BLVDSUITE 101
LYNWOOD, CA 90262

☎ (310) 537-1440

Office Hours: M - F: 9:00 am - 6:00 pm; Sat, Sun: Closed

CVS PHARMACY

3800 MARTIN LUTHER KING JR
BOULEVAR
LYNWOOD, CA 90262

☎ (310) 637-2509

INTRA RX DRUGS LYNWOOD

3628 E IMPERIAL HWYSTE 102
LYNWOOD, CA 90262

☎ (310) 637-2006

MATS PHARMACY AND MEDICAL SUPPLIES

3625 MARTIN LUTHER KING JR
BLVDSTE 1
LYNWOOD, CA 90262

☎ (310) 637-6287

Office Hours: M - F: 9:00 am - 6:00 pm; Sat: 9:00 am - 1:00 pm; Sun: Closed

RITE AID PHARMACY 05476

11325 LONG BEACH BOULEVARD
LYNWOOD, CA 90262

☎ (310) 604-9264

Office Hours: Mon - Sat: 7:00 am - 10:00 pm; Sun: 7:00 am - 2:00 pm

SANTA ELENA PHARMACY

9910 LONG BEACH BLVDSUITE F
LYNWOOD, CA 90262

☎ (323) 249-8497

Office Hours: M - F: 10:00 am - 6:00 pm; Sat: 10:00 am - 2:00 pm; Sun: Closed

WALGREENS #6249

4351 E IMPERIAL HWY
LYNWOOD, CA 90262

☎ (310) 609-2406

Office Hours: M - F: 8:00 am - 10:00 pm; Sat: 9:00 am - 6:00 pm; Sun: 10:00 am - 6:00 pm

MALIBU

CVS PHARMACY

23841 MALIBU ROAD
MALIBU, CA 90265

☎ (310) 456-9645

DUME PLAZA PHARMACY

29211 HEATHER CLIFF RD
MALIBU, CA 90265

☎ (310) 457-9707

SUPER CARE DRUGS - MALIBU

23661 PACIFIC COAST HWY
MALIBU, CA 90265

☎ (310) 456-1177

Office Hours: M - F: 9:00 am - 7:00 pm; Sat: 9:00 am - 5:00 pm; Sun: Closed

MANHATTAN BEACH

CVS PHARMACY

2900 N SEPULVEDA BLVD
MANHATTAN BEACH, CA 90266

☎ (310) 546-3481

LONGS DRUG STORE

1570 ROSECRANS AVE
MANHATTAN BEACH, CA 90266

☎ (310) 536-9255

Office Hours: M - F: 8:00 am - 10:00 pm; Sat: 9:00 am - 7:00 pm; Sun: 10:00 am - 1:00 pm

RAINDROP PHARMACY

2705 N SEPULVEDA BLVD
MANHATTAN BEACH, CA 90266

☎ (424) 237-2420

Office Hours: M - F: 8:00 am - 6:00 pm; Sat: 8:00 am - 1:00 pm; Sun: Closed

TARGET CORPORATION

1200 N SEPULVEDA BLVDATTN
PHARMACY ETL
MANHATTAN BEACH, CA 90266

☎ (310) 546-1731

Office Hours: M - F: 9:00 am - 9:00 pm; Sat: 9:00 am - 6:00 pm; Sun: 9:00 am - 1:00 pm

WALGREENS

2400 N SEPULVEDA BLVD
MANHATTAN BEACH, CA 90266

☎ (217) 554-8786

Office Hours: M - F: 8:00 am - 10:00 pm; Sat: 9:00 am - 4:00 pm; Sun: 10:00 am - 4:00 pm

MAR VISTA

CVS PHARMACY

12315 VENICE BOULEVARD
MAR VISTA, CA 90066

☎ (310) 390-6296

MARINA DEL REY

COSTCO PHARMACY

13463 WASHINGTON BLVD
MARINA DEL REY, CA 90292

☎ (310) 754-2002

Office Hours: M - F: 9:00 am - 8:00 pm; Sat: 10:00 am - 6:00 pm; Sun: Closed

CVS PHARMACY

13171 MINDANAO WAY
MARINA DEL REY, CA 90292

☎ (310) 821-8908

MARINA DEL REY PHARMACY

4558 S ADMIRALTY WAY
MARINA DEL REY, CA 90292

☎ (310) 823-5311

Office Hours: M - F: 9:00 am - 6:00 pm; Sat: 10:00 am - 1:00 pm; Sun: Closed

MARINA OUT PATIENT PHARMACY

4644 LINCOLN BLVDSTE 103&110
MARINA DEL REY, CA 90292

☎ (310) 577-5536

Office Hours: M - F: 10:00 am - 6:00 pm; Sat, Sun: Closed

RALPHS PHARMACY

4311 LINCOLN BLVD
MARINA DEL REY, CA 90292

☎ (310) 821-4993

Office Hours: M - F: 8:00 am - 9:00 pm; Sat: 10:00 am - 6:00 pm; Sun: 10:00 am - 1:00 pm

4700 ADMIRALTY WY

MARINA DEL REY, CA 90292

☎ (310) 827-4843

Office Hours: M - F: 8:00 am - 9:00 pm; Sat: 10:00 am - 5:00 pm; Sun: 10:00 am - 1:00 pm

WALGREEN DRUG STORE

4009 LINCOLN BLVD
MARINA DEL REY, CA 90292

☎ (310) 823-7152

MAYWOOD

MEDICINE CABINET

6046 ATLANTIC BLVD
MAYWOOD, CA 90270

☎ (232) 771-4965

Office Hours: M - F: 10:00 am - 7:00 pm; Sat: 10:00 am - 2:00 pm; Sun: Closed

RITE AID PHARMACY 05479

4410 EAST SLAUSON AVENUE
MAYWOOD, CA 90270

☎ (323) 771-9422

Office Hours: Mon - Sat: 8:00 am - 10:00 pm; Sun: 8:00 am - 2:00 pm

MISSION HILLS

CVS PHARMACY

9900 SEPULVEDA BLVD
MISSION HILLS, CA 91345

☎ (818) 892-4321

HOLY CROSS PHARMACY

11550 INDIAN HILLS RDSTE 130
MISSION HILLS, CA 91345

☎ (818) 898-1628

Office Hours: M - F: 9:00 am - 6:00 pm; Sat, Sun: Closed

RELIANCE PHARMACY

11333 NORTH SEPULVEDA BLVD STE
1200

MISSION HILLS, CA 91345

☎ (818) 365-3986

Office Hours: M - F: 9:00 am - 6:00 pm; Sat: 10:00 am - 3:00 pm; Sun: Closed

RITE AID PHARMACY 05554

10349 SEPULVEDA BOULEVARD
MISSION HILLS, CA 91345

☎ (818) 891-1941

Office Hours: Mon - Sat: 8:00 am - 10:00 pm; Sun: 8:00 am - 2:00 pm

MONROVIA

CVS PHARMACY

950 WEST FOOTHILL BLVD
MONROVIA, CA 91016

☎ (626) 357-1818

PAVILIONS

130 W FOOTHILL BLVD
MONROVIA, CA 91016
☎ (626) 358-7542
Office Hours: M - F: 9:00 am - 9:00 pm; Sat, Sun: Closed

RITE AID PHARMACY 05530

304 WEST HUNTINGTON DRIVE
MONROVIA, CA 91016
☎ (626) 359-6191

WALGREEN DRUG STORE

903 E HUNTINGTON DR
MONROVIA, CA 91016
☎ (626) 256-3247
Office Hours: Mon - Sat: 8:00 am - 10:00 pm; Sun: 10:00 am - 6:00 pm

WALGREENS

490 W HUNTINGTON DR
MONROVIA, CA 91016
☎ (626) 408-6590
Office Hours: M - F: 8:00 am - 10:00 pm; Sat: 10:00 am - 6:00 pm; Sun: 9:00 am - 6:00 pm

MONTEBELLO

111 PHARMACY

111 W BEVERLY BLVDSTE B
MONTEBELLO, CA 90640
☎ (323) 724-8111
Office Hours: M - F: 9:00 am - 6:00 pm; Sat, Sun: Closed

BEVERLY PLAZA PHARMACY

101 E BEVERLY BLVDSTE 101
MONTEBELLO, CA 90640
☎ (323) 725-7155
Office Hours: M - Th: 10:00 am - 6:00 pm; F: 10:00 am - 5:00 pm; Sat, Sun: Closed

BEVERLY PROFESSIONAL

433 N 4TH STREETSUIT# 100
MONTEBELLO, CA 90640
☎ (323) 728-0248
Office Hours: M - F: 9:00 am - 6:00 pm; Sat: 9:00 am - 1:00 pm; Sun: Closed

COSTCO PHARMACY

1345 N MONTEBELLO BLVD
MONTEBELLO, CA 90640
☎ (323) 890-0069
Office Hours: M - F: 10:00 am - 7:00 pm; Sat: 10:00 am - 6:00 pm; Sun: Closed

CVS PHARMACY

2525 VIA CAMPO STREET
MONTEBELLO, CA 90640
☎ (323) 724-6340
800 W WHITTIER
MONTEBELLO, CA 90640
☎ (323) 278-9098

MONTEBELLO PHARMACY

817 W WHITTIER BLVD
MONTEBELLO, CA 90640
☎ (323) 722-3200
Office Hours: M - F: 10:00 am - 6:00 pm; Sat, Sun: Closed

MONTEBELLO PROFESSIONAL PHARMACY

265 E BEVERLY BLVDSTE B
MONTEBELLO, CA 90640
☎ (323) 722-1999
Office Hours: M - F: 10:00 am - 7:00 pm; Sat: 10:00 am - 1:00 pm; Sun: Closed

PAYLESS PHARMACY VII

1417 W BEVERLY BLVD
MONTEBELLO, CA 90640
☎ (323) 714-0788

PRESCRIPTION SHOP

1215 W WHITTIER BLVD
MONTEBELLO, CA 90640
☎ (323) 728-8127
Office Hours: M - F: 9:00 am - 6:00 pm; Sat: 9:00 am - 2:00 pm; Sun: Closed

RITE AID PHARMACY 05504

802 BEVERLY BOULEVARD
MONTEBELLO, CA 90640
☎ (323) 722-3782
Office Hours: Mon - Sat: 8:00 am - 10:00 pm; Sun: 8:00 am - 2:00 pm

WALGREEN DRUG STORE

1501 W WHITTIER BLVD
MONTEBELLO, CA 90640
☎ (323) 727-9117
Office Hours: M - F: 8:00 am - 10:00 pm; Sat: 9:00 am - 6:00 pm; Sun: 10:00 am - 6:00 pm

MONTEREY PARK

CVS PHARMACY

2103 SOUTH ATLANTIC BOULEVARD
MONTEREY PARK, CA 91754
☎ (323) 268-3524

313 SOUTH GARFIELD AVENUE
MONTEREY PARK, CA 91754

☎ (626) 280-7220

GARFIELD MEDICAL SQUARE PHARMACY

500 N GARFIELD AVESTE 103
MONTEREY PARK, CA 91754
☎ (626) 288-6120
Office Hours: M - F: 9:00 am - 7:00 pm; Sat: 9:00 am - 4:00 pm; Sun: Closed

HEALTH CARE PHARMACY

223 N GARFIELD AVESTE 101
MONTEREY PARK, CA 91754
☎ (626) 571-0154
Office Hours: M - F: 9:00 am - 6:00 pm; Sat: 9:00 am - 4:00 pm; Sun: Closed

HEALTHCARE MEDICAL PHARMACY

420 N GARFIELD AVESUITE 101
MONTEREY PARK, CA 91754
☎ (626) 573-4513
Office Hours: M - F: 9:00 am - 7:00 pm; Sat: 9:00 am - 5:00 pm; Sun: Closed

HENRYS PHARMACY

127 N GARFIELD AVESTE E
MONTEREY PARK, CA 91754
☎ (626) 307-5408
Office Hours: M - F: 10:00 am - 6:00 pm; Sat: 10:00 am - 4:00 pm; Sun: Closed

MONTEREY PARK PRO PHCY

850 S ATLANTIC BLVDSUITE 100
MONTEREY PARK, CA 91754
☎ (626) 308-9227
Office Hours: M - F: 10:00 am - 6:00 pm; Sat: 10:00 am - 1:00 pm; Sun: Closed

RAMONA PROFESSIONAL PHARMACY

616 N GARFIELD AVESTE 101
MONTEREY PARK, CA 91754
☎ (626) 288-8515
Office Hours: M - F: 9:00 am - 6:00 pm; Sat: 9:00 am - 3:00 pm; Sun: Closed

RITE AID PHARMACY 05597

2150 SOUTH ATLANTIC BOULEVARD
MONTEREY PARK, CA 91754
☎ (323) 726-0385

SUN SUN PHARMACY

600 N GARFIELD AVESTE 107A
MONTEREY PARK, CA 91754
☎ (626) 288-6560
Office Hours: M - F: 9:00 am - 6:00 pm; Sat: 9:00 am - 5:00 pm; Sun: Closed

SUN YUAN PHARMACY

201 W GARVEY AVESTE 107
MONTEREY PARK, CA 91754
☎ (626) 572-0800
Office Hours: M - F: 9:00 am - 6:00 pm; Sat: 9:00 am - 1:00 pm; Sun: Closed

TAMMYS PHARMACY

210 N GARFIELD AVESTE 101
MONTEREY PARK, CA 91754
☎ (626) 572-3400
Office Hours: M - F: 9:00 am - 7:00 pm; Sat: 9:00 am - 3:00 pm; Sun: Closed

WALGREENS DRUG STORE

2331 S ATLANTIC BLVD
MONTEREY PARK, CA 91754
☎ (323) 526-9102
Office Hours: M - F: 8:00 am - 10:00 pm; Sat: 9:00 am - 6:00 pm; Sun: 10:00 am - 6:00 pm

YAN YAN PHARMACY

228 N GARFIELD AVE STE 101
MONTEREY PARK, CA 91754
☎ (626) 572-7261
Office Hours: M - F: 9:00 am - 7:00 pm; Sat: 9:00 am - 5:00 pm; Sun: Closed

MONTEREY PARK

KANG KANG PHARMACY

301 N GARFIELD AVESTE J AND H
MONTEREY PARK, CA 91754
☎ (626) 280-8833
Office Hours: M - F: 9:00 am - 6:00 pm; Sat: 9:00 am - 1:00 pm; Sun: Closed

MONTROSE**CVS PHARMACY**

2037 VERDUGO
MONTROSE, CA 91020
☎ (818) 248-8018

UNI-MED PHARMACY

2490 HONOLULU AVE SUITE 110
MONTROSE, CA 91020
☎ (818) 330-7031

N HOLLYWOOD**VICTORY DISCOUNT PHARMACY**

12922 VICTORY BLVDSTE A
N HOLLYWOOD, CA 91606
☎ (818) 752-9888
Office Hours: M - F: 9:00 am - 6:00 pm; Sat:
9:00 am - 3:00 pm; Sun: Closed

N. HOLLYWOOD**FIRST CHOICE PHARMACY**

6320 LAUREL CANYON BLVD
N. HOLLYWOOD, CA 91606
☎ (818) 509-1088
Office Hours: M - F: 9:00 am - 5:00
pm; Sat, Sun: Closed

NEWHALL**LYONS PHARMACY &
COMPOUNDING LAB**

23206 LYONS AVE STE 112
NEWHALL, CA 91321
☎ (661) 777-7770
Office Hours: M - F: 9:00 am - 5:00
pm; Sat, Sun: Closed

NEWHALL PHARMACY

23768 NEWHALL AVE
NEWHALL, CA 91321
☎ (661) 799-7017
Office Hours: Mon - Sat: 9:00 am - 5:00
pm; Sun: Closed

VALENCIA PHARMACY

25050 PEACHLAND AVE STE 100
NEWHALL, CA 91321
☎ (661) 255-7910

VONS

24160 LYONS AVE
NEWHALL, CA 91321
☎ (661) 259-9695
Office Hours: M - F: 9:00 am - 9:00
pm; Sat, Sun: Closed

NORTH HILLS**PLAZA WEST PHARMACY**

8704 SEPULVEDA BLVD
NORTH HILLS, CA 91343
☎ (818) 894-3333
Office Hours: M - F: 10:00 am - 6:00 pm; Sat:
10:00 am - 1:00 pm; Sun: Closed

WALGREEN DRUG STORE

15316 NORDHOFF ST
NORTH HILLS, CA 91343
☎ (818) 892-4249

NORTH HOLLYWOOD**A TO Z**

12626 RIVERSIDE DRSTE 100
NORTH HOLLYWOOD, CA 91607
☎ (818) 985-8151
Office Hours: Mon - Sat: 10:00 am - 6:00
pm; Sun: Closed

AHF PHARMACY

4227 LANKERSHIM BLVD
NORTH HOLLYWOOD, CA 91602
☎ (818) 487-8700
Office Hours: M - F: 9:00 am - 5:00
pm; Sat, Sun: Closed

BELLAIRE PHARMACY

12650 SHERMAN WAYSTE 9
NORTH HOLLYWOOD, CA 91605
☎ (818) 765-1025
Office Hours: M - F: 9:00 am - 6:00
pm; Sat, Sun: Closed

CVS PHARMACY

10945 VICTORY BLVD
NORTH HOLLYWOOD, CA 91606
☎ (818) 487-0119

13021 VICTORY BLVD
NORTH HOLLYWOOD, CA 91606
☎ (818) 760-2861

5969 N LANKERSHIM BLVD
NORTH HOLLYWOOD, CA 91601
☎ (818) 761-4235

CVS PHARMACY #01573

4744 LANKERSHIM BLVD
NORTH HOLLYWOOD, CA 91602
☎ (818) 505-0484

DUOMO PHARMACY

12157 VICTORY BLVD # A
NORTH HOLLYWOOD, CA 91606
☎ (818) 980-4999

EL CAMINO PHARMACY

10940 VICTORY BLVD
NORTH HOLLYWOOD, CA 91606
☎ (818) 763-4334
Office Hours: M - F: 10:00 am - 6:00 pm; Sat:
10:00 am - 2:00 pm; Sun: Closed

HYE PHARMACY

12509 VICTORY BLVD
NORTH HOLLYWOOD, CA 91606
☎ (818) 508-7154
Office Hours: M - F: 9:00 am - 6:00 pm; Sat:
9:00 am - 3:00 pm; Sun: Closed

NORMANDY PHARMACY

12914-B SHERMAN WAY
NORTH HOLLYWOOD, CA 91605
☎ (818) 358-4300
Office Hours: M - F: 10:00 am - 6:00
pm; Sat, Sun: Closed

**NORTH HOLLYWOOD MED ARTS
PHARMACY**

4420 VINELAND
NORTH HOLLYWOOD, CA 91602
☎ (818) 766-3996
Office Hours: M - F: 9:00 am - 6:00
pm; Sat, Sun: Closed

PRIMA PHARMACY

12643 SHERMAN WAY STE C
NORTH HOLLYWOOD, CA 91605
☎ (818) 765-2555
Office Hours: M - F: 9:00 am - 5:00
pm; Sat, Sun: Closed

PRIORITY CARE PHARMACY

5652 VINELAND AVE STE 102
NORTH HOLLYWOOD, CA 91601
☎ (818) 508-8665
Office Hours: M - F: 8:00 am - 6:00
pm; Sat, Sun: Closed

RITE AID PHARMACY 05574

11350 VICTORY BOULEVARD
NORTH HOLLYWOOD, CA 91606
☎ (818) 982-0695
Office Hours: Mon - Sat: 8:00 am - 10:00
pm; Sun: 8:00 am - 2:00 pm

RITE AID PHARMACY 05575

12511 MAGNOLIA BOULEVARD
NORTH HOLLYWOOD, CA 91607
☎ (818) 506-8795
Office Hours: Mon - Sat: 8:00 am - 10:00
pm; Sun: 8:00 am - 2:00 pm

RIVERSIDE DISCOUNT DRUGS

12508 RIVERSIDE DR
NORTH HOLLYWOOD, CA 91607
☎ (818) 766-5376
Office Hours: M - F: 9:00 am - 6:00 pm; Sat:
10:00 am - 12:00 pm; Sun: Closed

RIVERSIDE PHARMCY

11655 RIVERSIDE DR
NORTH HOLLYWOOD, CA 91602
☎ (818) 985-7230
Office Hours: M - F: 9:00 am - 6:00 pm; Sat:
9:00 am - 1:00 pm; Sun: Closed

**SCIENCE PHARMACEUTICAL
PHARMACY**

7225 FULTON AVE # H
NORTH HOLLYWOOD, CA 91605
☎ (818) 759-7223
Office Hours: M - F: 10:00 am - 5:00
pm; Sat, Sun: Closed

SUPERIOR PHARMACY

11755 VICTORY BLVDSTE 100A
NORTH HOLLYWOOD, CA 91606
☎ (818) 980-9888

TARGET CORPORATION

11051 VICTORY BLVD
NORTH HOLLYWOOD, CA 91606
☎ (818) 487-9351
Office Hours: M - F: 9:00 am - 7:00 pm; Sat:
9:00 am - 5:00 pm; Sun: 11:00 am - 1:00 pm

WALGREENS DRUG STORE

10955 MAGNOLIA BLVD N
NORTH HOLLYWOOD, CA 91601

☎ (818) 760-3820

Office Hours: M - F: 8:00 am - 10:00 pm; Sat:
9:00 am - 6:00 pm; Sun: 10:00 am - 6:00 pm

NORTHRIDGE

CLINICARE PHARMACY

9631 RESEDA BLVD
NORTHRIDGE, CA 91324

☎ (818) 727-7234

Office Hours: M - F: 10:00 am - 7:00 pm; Sat:
10:00 am - 3:00 pm; Sun: Closed

COSTCO PHARMACY

8810 TAMPA AVENUE
NORTHRIDGE, CA 91324

☎ (818) 718-0260

Office Hours: M - F: 10:00 am - 7:00 pm; Sat:
10:00 am - 6:00 pm; Sun: Closed

CVS PHARMACY

10181 RESEDA
NORTHRIDGE, CA 91324

☎ (818) 993-4125

8530 RESEDA BLVD
NORTHRIDGE, CA 91324

☎ (818) 341-7104

9038 BALBOA BLVD
NORTHRIDGE, CA 91325

☎ (818) 891-0956

DEVONSHIRE MEDICAL PHARMACY

17075 DEVONSHIRE ST STE 105
NORTHRIDGE, CA 91325

☎ (818) 832-7076

E R PHARMACY RX

19500 PLUMMER ST UNIT D3
NORTHRIDGE, CA 91324

☎ (818) 341-1150

Office Hours: M - F: 10:00 am - 6:00 pm; Sat:
10:00 am - 3:00 pm; Sun: Closed

HOPE

10222 RESEDA BLVD
NORTHRIDGE, CA 91324

☎ (818) 832-2757

Office Hours: M - F: 10:00 am - 6:00 pm; Sat:
10:00 am - 2:00 pm; Sun: Closed

MARKET PHARMACY

9250 RESEDA BLVD, UNIT 2C
NORTHRIDGE, CA 91324

☎ (818) 701-7777

Office Hours: M - F: 9:00 am - 7:00 pm; Sat:
10:00 am - 4:00 pm; Sun: Closed

MED ZONE PHARMACY

18251 ROSCOE BLVD STE 103
NORTHRIDGE, CA 91325

☎ (818) 709-5200

Office Hours: M - F: 9:00 am - 5:00
pm; Sat, Sun: Closed

MEDICAL CENTER PHARMACY

18433 ROSCOE BLVD
NORTHRIDGE, CA 91325

☎ (818) 993-7333

NORTHRIDGE PLAZA PHARMACY

18546 ROSCOE BLVD STE 102
NORTHRIDGE, CA 91324

☎ (818) 998-8700

Office Hours: M - F: 9:00 am - 6:00
pm; Sat, Sun: Closed

NORTHRIDGE TOWER PHARMACY

18250 ROSCOE BLVD STE 104
NORTHRIDGE, CA 91325

☎ (818) 885-8191

Office Hours: M - F: 9:00 am - 6:00 pm; Sat:
10:00 am - 12:00 pm; Sun: Closed

RALPHS PHARMACY

19781 RINALDI ST
NORTHRIDGE, CA 91326

☎ (818) 832-3156

Office Hours: M - F: 8:00 am - 9:00 pm; Sat:
10:00 am - 6:00 pm; Sun: 10:00 am - 1:00 pm

RELIABLE PHARMACY

18350 ROSCOE BLVD
NORTHRIDGE, CA 91325

☎ (818) 885-7722

Office Hours: M - F: 9:00 am - 7:00 pm; Sat:
9:00 am - 5:00 pm; Sun: Closed

RITE AID PHARMACY 05548

18444 PLUMMER STREET
NORTHRIDGE, CA 91325

☎ (818) 349-6267

Office Hours: Mon - Sat: 7:00 am - 10:00
pm; Sun: 7:00 am - 2:00 pm

RITE AID PHARMACY 06268

16930 PARTHENIA STREET
NORTHRIDGE, CA 91343

☎ (818) 895-2724

S AND J DISCOUNT PHARMACY INC

8415 RESEDA BLVD STE 6
NORTHRIDGE, CA 91324

☎ (818) 700-2956

Office Hours: M - F: 9:00 am - 7:00 pm; Sat:
10:00 am - 5:00 pm; Sun: Closed

STUDENT HEALTH CENTER

18111 NORDHOFF ST
NORTHRIDGE, CA 91330

☎ (818) 677-3671

TARGET CORPORATION

8840 CORBIN AVENUE ATTN
PHARMACY ETL
NORTHRIDGE, CA 91324

☎ (818) 739-0043

Office Hours: M - F: 9:00 am - 7:00 pm; Sat:
9:00 am - 5:00 pm; Sun: 11:00 am - 1:00 pm

8999 BALBOA BLVD ATTN PHARMACY
ETL
NORTHRIDGE, CA 91325

☎ (818) 924-9002

Office Hours: M - F: 9:00 am - 9:00 pm; Sat:
9:00 am - 6:00 pm; Sun: 9:00 am - 1:00 pm

WALGREENS #6347

18515 DEVONSHIRE
NORTHRIDGE, CA 91324

☎ (818) 363-1067

NORWALK

ALONDRA PHARMACY

12519 ALONDRA BLVD
NORWALK, CA 90650

☎ (562) 921-9470

Office Hours: M - F: 10:00 am - 7:00 pm; Sat:
10:00 am - 3:00 pm; Sun: Closed

COSTCO PHARMACY

12324 HOXIE AVENUE
NORWALK, CA 90650

☎ (562) 929-7545

Office Hours: M - F: 10:00 am - 7:00 pm; Sat:
10:00 am - 6:00 pm; Sun: Closed

CVS PHARMACY

11011 ALONDRA BOULEVARD
NORWALK, CA 90650

☎ (562) 864-2427

11623 EAST ROSECRANS BOULEVARD
NORWALK, CA 90650

☎ (562) 868-8216

12618 STUDEBAKER ROAD
NORWALK, CA 90650

☎ (562) 868-2688

LA FAMILIA PHARMACY

14359 PIONEER BLVD STE B
NORWALK, CA 90650

☎ (562) 868-2277

Office Hours: M - F: 9:00 am - 5:00
pm; Sat, Sun: Closed

NORWALK PHARMACY

13330 BLOOMFIELD AVESTE 102
NORWALK, CA 90650

☎ (562) 864-7435

Office Hours: M - F: 9:00 am - 6:00 pm; Sat:
10:00 am - 2:00 pm; Sun: Closed

PIONEER PHARMACY

15917 PIONEER BLVD
NORWALK, CA 90650

☎ (562) 402-6972

Office Hours: M - F: 10:00 am - 7:00 pm; Sat:
10:00 am - 3:00 pm; Sun: Closed

RITE AID PHARMACY 05505

12319 SOUTH NORWALK
BOULEVARD PADDISON SQUARE
NORWALK, CA 90650

☎ (562) 863-3688

Office Hours: Mon - Sat: 8:00 am - 10:00
pm; Sun: 8:00 am - 2:00 pm

SAN ANTONIO PHARMACY

13931 SAN ANTONIO DR
NORWALK, CA 90650

☎ (562) 807-0001

Office Hours: M - F: 9:00 am - 6:00 pm; Sat:
9:00 am - 3:00 pm; Sun: Closed

TARGET CORPORATION

10600 FIRESTONE BLVD ATTN
PHARMACY ETL
NORWALK, CA 90065

☎ (562) 406-8861

Office Hours: M - F: 9:00 am - 7:00 pm; Sat:
9:00 am - 5:00 pm; Sun: 11:00 am - 1:00 pm

12051 IMPERIAL HWYATTN PHARMACY
ETL
NORWALK, CA 90650
☎ (562) 484-9849
Office Hours: M - F: 9:00 am - 9:00 pm; Sat:
9:00 am - 6:00 pm; Sun: 9:00 am - 1:00 pm

WALGREEN DRUG STORE
10968 E ROSECRANS
NORWALK, CA 90650
☎ (562) 462-9256
Office Hours: Mon - Sat: 8:00 am - 10:00
pm; Sun: 10:00 am - 6:00 pm
11930 STUDEBAKER RD
NORWALK, CA 90605
☎ (562) 864-8138

WAL-MART PHARMACY
11729 IMPERIAL HIGHWAY
NORWALK, CA 90650
☎ (562) 929-6316

PACIFIC PALISADES

CVS PHARMACY
864 SWARTHMORE AVENUE
PACIFIC PALISADES, CA 90272
☎ (310) 459-7581

KNOLLS PHARMACY
16630 MARQUEZ AVE
PACIFIC PALISADES, CA 90272
☎ (310) 454-6000

Office Hours: M - F: 9:00 am - 7:00 pm; Sat:
9:00 am - 4:00 pm; Sun: Closed

PALI-RX
900 VIA DE LA PAZ
PACIFIC PALISADES, CA 90272
☎ (310) 454-0377

Office Hours: M - F: 9:00 am - 5:00 pm; Sat:
10:00 am - 1:00 pm; Sun: Closed

**PALISADES COMPOUNDING
PHARMACY**
540 PALISADES DRIVE
PACIFIC PALISADES, CA 90272
☎ (310) 454-4848

Office Hours: M - F: 10:00 am - 7:00 pm; Sat:
10:00 am - 3:00 pm; Sun: Closed

**PHARMACA INTEGRATIVE
PHARMACY**
15150 W SUNSET BLVD
PACIFIC PALISADES, CA 90272
☎ (310) 454-1345

Office Hours: M - F: 8:00 am - 8:00 pm; Sat:
9:00 am - 6:00 pm; Sun: 10:00 am - 1:00 pm

PACOIMA

COSTCO PHARMACY
13550 W. PAXTON ST.
PACOIMA, CA 91331
☎ (818) 272-2709

Office Hours: M - F: 10:00 am - 7:00 pm; Sat:
10:00 am - 6:00 pm; Sun: Closed

LAUREL PHARMACY
13686 VAN NUYS BLVD
PACOIMA, CA 91331
☎ (818) 896-1104
Office Hours: M - F: 9:00 am - 7:00 pm; Sat:
9:00 am - 4:00 pm; Sun: Closed

RITE AID PHARMACY 05549
12739 VAN NUYS BOULEVARD
PACOIMA, CA 91331
☎ (818) 890-1506

TARGET CORPORATION
9725 LAUREL CANYON BLVDATTN
PHARMACY ETL
PACOIMA, CA 91331
☎ (818) 492-0025
Office Hours: M - F: 9:00 am - 7:00 pm; Sat:
9:00 am - 5:00 pm; Sun: 11:00 am - 1:00 pm

PALMDALE

AV PHARMACY
38750 TRADE CENTER DRSTE G
PALMDALE, CA 93551
☎ (661) 272-6970
Office Hours: Mon - Sat: 9:00 am - 7:00
pm; Sun: Closed

CVS PHARMACY
2521 EAST AVENUE S
PALMDALE, CA 93550
☎ (661) 538-1077

CVS PHARMACY #03055
38012 47TH ST EAST
PALMDALE, CA 93552
☎ (661) 285-1681

HAGGEN PHARMACY #2134
5038 W AVENUE N
PALMDALE, CA 93552
☎ (661) 718-3791

Office Hours: M - F: 9:00 am - 9:00 pm; Sat:
10:00 am - 6:00 pm; Sun: 10:00 am - 1:00 pm

HAOEYOU PHARMACY
38656 MEDICAL CENTER DR STE C
PALMDALE, CA 93551
☎ (661) 538-1588

Office Hours: M - F: 9:00 am - 6:00 pm; Sat:
9:00 am - 3:00 pm; Sun: Closed

**PALMDALE MEDICAL
PHARMACY**
540 W PALMDALE BLVDSTE A
PALMDALE, CA 93551
☎ (661) 267-2638

Office Hours: M - F: 9:00 am - 6:00
pm; Sat, Sun: 9:00 am - 1:00 pm

RITE AID PHARMACY 05844
37950 47TH STREET
PALMDALE, CA 93552
☎ (661) 285-9473

Office Hours: Mon - Sat: 8:00 am - 10:00
pm; Sun: 8:00 am - 2:00 pm

RITE AID PHARMACY 06396
2419 EAST AVENUE SOUTH
PALMDALE, CA 93550
☎ (661) 274-4333
Office Hours: Mon - Sat: 8:00 am - 10:00
pm; Sun: 8:00 am - 2:00 pm

RITE AID PHARMACY 06400
3105 RANCHO VISTA BOULEVARD
PALMDALE, CA 93551
☎ (661) 538-1601

Office Hours: Mon - Sat: 8:00 am - 10:00
pm; Sun: 8:00 am - 2:00 pm

SAMS PHARMACY
39940 10TH STREET WEST
PALMDALE, CA 93551
☎ (661) 575-9289

SAVON PHARMACY
38727 TIERRA SUBIDA AVE
PALMDALE, CA 93551
☎ (661) 274-9678

TARGET CORPORATION
39440 10TH ST WESTATTN PHARMACY
ETL
PALMDALE, CA 93551
☎ (661) 265-7361

Office Hours: M - F: 9:00 am - 9:00 pm; Sat:
9:00 am - 6:00 pm; Sun: 9:00 am - 1:00 pm

TARGET PHARMACY
38019 47TH ST EATTN ETL PHARMACY
PALMDALE, CA 93552
☎ (661) 998-2501

Office Hours: M - F: 9:00 am - 7:00 pm; Sat:
9:00 am - 5:00 pm; Sun: 11:00 am - 1:00 pm

VONS
3027 RANCHO VISTA BLVD
PALMDALE, CA 93551
☎ (661) 575-2333

Office Hours: M - F: 9:00 am - 9:00
pm; Sat, Sun: Closed

WALGREENS #6976
37160 47TH ST E
PALMDALE, CA 93552
☎ (661) 236-0015

Office Hours: Mon - Sat: 8:00 am - 10:00
pm; Sun: 10:00 am - 6:00 pm

WAL-MART PHARMACY
37140 47TH ST E
PALMDALE, CA 93552
☎ (661) 533-1029

Office Hours: M - F: 9:00 am - 7:00 pm; Sat:
9:00 am - 5:00 pm; Sun: Closed

40130 10TH ST. WEST
PALMDALE, CA 93551
☎ (661) 267-6596

Office Hours: M - F: 9:00 am - 7:00 pm; Sat:
9:00 am - 5:00 pm; Sun: Closed

WALMART PHARMACY 10-5689
3875 RANCHO VISTA BLVD
PALMDALE, CA 93551
☎ (661) 202-3603

PALOS VERDES

RALPHS PHARMACY

30019 HAWTHORNE BLVD
PALOS VERDES, CA 90275

☎ (310) 377-6829

Office Hours: M - F: 8:00 am - 9:00 pm;Sat:
10:00 am - 6:00 pm;Sun: 10:00 am - 1:00 pm

PANORAMA CITY

CHASE PHARMACY

14427 CHASE ST # A
PANORAMA CITY, CA 91402

☎ (818) 810-5608

Office Hours: M - F: 9:00 am - 7:00 pm;Sat:
10:00 am - 4:00 pm;Sun: Closed

CVS PHARMACY #08070

8252 VAN NUYS BLVD
PANORAMA CITY, CA 91402

☎ (818) 891-0630

LIRAS PHARMACY

14400 ROSCOE BLVD
PANORAMA CITY, CA 91402

☎ (818) 894-1171

Office Hours: M - F: 9:00 am - 6:00 pm;Sat:
9:00 am - 1:00 pm;Sun: Closed

MEDICAL GROUP PHARMACY

14860 ROSCOE BLVD STE 102SUITE 102
PANORAMA CITY, CA 91402

☎ (818) 787-4490

Office Hours: M - F: 9:00 am - 6:00
pm;Sat,Sun: Closed

NEW CENTURY PHARMACY

8227 WOODMAN AVE
PANORAMA CITY, CA 91402

☎ (818) 989-2333

Office Hours: M - F: 10:00 am - 6:00 pm;Sat:
10:00 am - 3:00 pm;Sun: Closed

RITE AID PHARMACY 05563

8400 VAN NUYS BOULEVARD
PANORAMA CITY, CA 91402

☎ (818) 891-6785

WAL-MART PHARMACY

14530 NORDHOFF ST
PANORAMA CITY, CA 91402

☎ (818) 672-0147

Office Hours: M - F: 9:00 am - 9:00 pm;Sat:
9:00 am - 7:00 pm;Sun: 10:00 am - 6:00 pm

8333 VAN NUYS BLVD
PANORAMA CITY, CA 91402

☎ (818) 830-9846

Office Hours: M - F: 9:00 am - 9:00 pm;Sat:
9:00 am - 6:00 pm;Sun: Closed

PARAMOUNT

CVS PHARMACY

8859 ALONDRA BLVD
PARAMOUNT, CA 90723

☎ (562) 630-2247

**FOBI COMPREHENSIVE
PHARMACY**

7922 ROSECRANS AVE STE P-2
PARAMOUNT, CA 90723

☎ (562) 630-5700

Office Hours: M - F: 9:00 am - 5:00 pm;Sat:
10:00 am - 5:00 pm;Sun: Closed

**PARAMOUNT FAMILY
PHARMACY**

8010 2ND STREET
PARAMOUNT, CA 90723

☎ (562) 531-1313

Office Hours: Mon - Sat: 10:00 am - 5:00
pm;Sun: Closed

RITE AID PHARMACY 05512

8447 ALONDRA BOULEVARD
PARAMOUNT, CA 90723

☎ (562) 634-9074

Office Hours: Mon - Sat: 8:00 am - 10:00
pm;Sun: 8:00 am - 2:00 pm

SANTA MARIA PHARMACY

16279 PARAMOUNT BLVD STE G
PARAMOUNT, CA 90723

☎ (562) 630-1620

16444 PARAMOUNT BLVDSTE 105
PARAMOUNT, CA 90723

☎ (562) 790-8618

ST LUKE PHARMACY

16660 PARAMOUNT BLVD STE 106
PARAMOUNT, CA 90723

☎ (562) 220-2610

Office Hours: M - F: 10:00 am - 6:00
pm;Sat,Sun: Closed

ST LUKE PHARMACY INC

16402 PARAMOUNT BLVD
PARAMOUNT, CA 90723

☎ (562) 220-2793

Office Hours: M - F: 9:00 am - 7:00 pm;Sat:
9:00 am - 3:00 pm;Sun: Closed

WAL-MART PHARMACY

14501 LAKEWOOD BLVD
PARAMOUNT, CA 90723

☎ (562) 531-8617

PASADENA

ARARAT PHARMACY

2611 E WASHINGTON BLVD
PASADENA, CA 91107

☎ (626) 798-6789

Office Hours: M - F: 9:00 am - 6:00 pm;Sat:
9:00 am - 12:00 pm;Sun: Closed

**ARCADE LANE COMPOUNDING
PHARMACY**

700 E COLORADO BLVD
PASADENA, CA 91101

☎ (626) 577-7979

**BERRY AND SWEENEY
PHARMACY**

1377 N FAIR OAKS AVE
PASADENA, CA 91103

☎ (626) 794-1124

Office Hours: M - F: 9:00 am - 6:00 pm;Sat:
9:00 am - 5:00 pm;Sun: Closed

BROWN WELIN UNITED DRUGS

937 E GREEN ST
PASADENA, CA 91106

☎ (626) 795-5918

Office Hours: M - F: 9:00 am - 6:00 pm;Sat:
10:00 am - 5:00 pm;Sun: Closed

**CAL OAKS II HEALTH MART
PHARMACY**

625 S FAIR OAKS AVE STE 125
PASADENA, CA 91105

☎ (626) 696-1583

Office Hours: M - F: 9:00 am - 7:00 pm;Sat:
9:00 am - 2:00 pm;Sun: Closed

CAL OAKS PHARMACY

55 E CALIFORNIA BLVDSTE 103
PASADENA, CA 91105

☎ (626) 795-5956

Office Hours: M - F: 9:00 am - 7:00 pm;Sat:
9:00 am - 5:00 pm;Sun: Closed

CVS PHARMACY

20 E ORANGE GROVE BLVD
PASADENA, CA 91103

☎ (626) 795-6609

3883 E FOOTHILL BLVD
PASADENA, CA 91107

☎ (626) 351-0589

451 S SIERRA MADRE BLVD
PASADENA, CA 91107

☎ (626) 564-8681

727 S ARROYO PARKWAY
PASADENA, CA 91105

☎ (626) 795-3810

900 N LAKE
PASADENA, CA 91104

☎ (626) 794-4714

**EXCLUSIVE MEDICAL
PHARMACY**

65 N MADISON AVE
PASADENA, CA 91101

☎ (626) 578-9991

FAIRMONT PHARMACY

50 W BELLEFONTAINE STSTE 103
PASADENA, CA 91105

☎ (626) 793-1188

Office Hours: M - F: 9:00 am - 6:00 pm;Sat:
9:00 am - 1:00 pm;Sun: Closed

GOOD DRUGS

1864 E WASHINGTON BLVDSUITE 105
PASADENA, CA 91104

☎ (626) 398-1696

Office Hours: M - F: 9:00 am - 7:00 pm;Sat:
9:00 am - 3:00 pm;Sun: Closed

NOVA PHARMACY

290 N HILL AVESTE 4
PASADENA, CA 91106

☎ (626) 583-8786

Office Hours: M - F: 10:00 am - 6:00 pm;Sat:
10:00 am - 2:00 pm;Sun: Closed

PASADENA CITY PHARMACY1684 E WASHINGTON BLVD
PASADENA, CA 91104

☎ (626) 797-6661

Office Hours: M - F: 9:00 am - 6:00 pm; Sat:
9:00 am - 1:00 pm; Sun: Closed**PHOENIX PHARMACY**2523 E WASHINGTON BLVD
PASADENA, CA 91104

☎ (626) 791-7600

Office Hours: M - F: 9:00 am - 6:00
pm; Sat, Sun: Closed**PHOENIX PLAZA PHARMACY**800 S FAIRMOUNT AVESUITE 105
PASADENA, CA 91105

☎ (626) 229-8918

RALPHS160 NORTH LAKE AVE
PASADENA, CA 91101

☎ (626) 793-0531

Office Hours: M - F: 9:00 am - 9:00 pm; Sat:
10:00 am - 5:00 pm; Sun: 10:00 am - 1:00 pm**RALPHS PHARMACY**3601 E FOOTHILL BLVD
PASADENA, CA 91107

☎ (626) 351-6572

Office Hours: M - F: 8:00 am - 9:00 pm; Sat:
10:00 am - 6:00 pm; Sun: 10:00 am - 1:00 pm**RITE AID PHARMACY 05535**3745 EAST FOOTHILL BOULEVARD
PASADENA, CA 91107

☎ (626) 351-0515

RITE AID PHARMACY 062551038 EAST COLORADO BOULEVARD
PASADENA, CA 91106

☎ (626) 796-5539

Office Hours: Mon - Sat: 7:00 am - 10:00
pm; Sun: 7:00 am - 2:00 pm**RITE AID PHARMACY 06344**1421 EAST WASHINGTON BOULEVARD
PASADENA, CA 91104

☎ (626) 296-0245

Office Hours: Mon - Sat: 8:00 am - 10:00
pm; Sun: 8:00 am - 2:00 pm**ST LUKES PRO PHARMACY**2750 E WASHINGTON BLVDSTE 150
PASADENA, CA 91107

☎ (626) 791-7595

Office Hours: M - F: 9:00 am - 6:00
pm; Sat, Sun: Closed**TARGET CORPORATION**3121 E COLORADO BLVDATTN
PHARMACY ETL
PASADENA, CA 91107

☎ (626) 584-2963

Office Hours: M - F: 9:00 am - 9:00 pm; Sat:
9:00 am - 6:00 pm; Sun: 9:00 am - 1:00 pm**UNICARE PHARMACY & SUPPLY**301 S FAIR OAKS AVESTE 104
PASADENA, CA 91105

☎ (626) 793-7771

VONS1390 N ALLEN
PASADENA, CA 91104

☎ (626) 798-0764

Office Hours: M - F: 9:00 am - 9:00
pm; Sat, Sun: Closed155 W CALIFORNIA BLVD
PASADENA, CA 91105

☎ (626) 577-2594

Office Hours: M - F: 9:00 am - 9:00
pm; Sat, Sun: Closed2355 E COLORADO BLVD
PASADENA, CA 91107

☎ (626) 744-2619

Office Hours: M - F: 9:00 am - 9:00
pm; Sat, Sun: Closed655 N FAIR OAKS AVE
PASADENA, CA 91103

☎ (626) 578-1336

Office Hours: M - F: 9:00 am - 9:00
pm; Sat, Sun: Closed**WALGREEN DRUG STORE**310 S LAKE
PASADENA, CA 91101

☎ (626) 583-8066

Office Hours: M - F: 8:00 am - 10:00 pm; Sat:
9:00 am - 6:00 pm; Sun: 10:00 am - 6:00 pm670 N LAKE AVE
PASADENA, CA 91101

☎ (626) 585-8926

Office Hours: M - F: 8:00 am - 10:00 pm; Sat:
9:00 am - 6:00 pm; Sun: 10:00 am - 6:00 pm**WALGREENS**2376 E COLORADO BLVD
PASADENA, CA 91107

☎ (626) 768-4040

Office Hours: M - F: 8:00 am - 10:00 pm; Sat:
9:00 am - 4:00 pm; Sun: 10:00 am - 4:00 pm**WASHINGTON PHARMACY**2487 E WASHINGTON BLVD
PASADENA, CA 91104

☎ (626) 791-5000

Office Hours: M - F: 9:00 am - 6:00
pm; Sat, Sun: Closed**PICO RIVERA****AP 6**6336 PASSONS BLVD
PICO RIVERA, CA 90660

☎ (562) 949-0748

Office Hours: M - F: 9:00 am - 5:00
pm; Sat, Sun: Closed**CVS PHARMACY**8580 WHITTIER BOULEVARD
PICO RIVERA, CA 90660

☎ (562) 942-2268

9256 EAST SLAUSON AVENUE
PICO RIVERA, CA 90660

☎ (562) 949-5424

RITE AID PHARMACY 064959333 WHITTIER BOULEVARD
PICO RIVERA, CA 90660

☎ (562) 695-6167

Office Hours: M - F: 9:00 am - 9:00 pm; Sat:
9:00 am - 7:00 pm; Sun: 10:00 am - 1:00 pm**ST PAULS PHARMACY 2**8809 WHITTIER BLVD
PICO RIVERA, CA 90660

☎ (562) 699-9690

Office Hours: M - F: 9:00 am - 5:00
pm; Sat, Sun: Closed**TARGET CORPORATION**8800 WHITTIER ROADATTN PHARMACY
ETL
PICO RIVERA, CA 90660

☎ (562) 949-6133

Office Hours: M - F: 9:00 am - 9:00 pm; Sat:
9:00 am - 6:00 pm; Sun: 9:00 am - 1:00 pm**W & P PHARMACY INC**9205 WHITTIER BLVD
PICO RIVERA, CA 90660

☎ (562) 566-3160

Office Hours: M - F: 9:00 am - 6:00 pm; Sat:
9:00 am - 2:00 pm; Sun: Closed**WALGREEN DRUG STORE**8900 WASHINGTON BLVD
PICO RIVERA, CA 90660

☎ (562) 222-1590

WAL-MART PHARMACY8500 WASHINGTON BLVD
PICO RIVERA, CA 90660

☎ (562) 801-5378

PLAYA DEL REY**PLAYA PHARMACY**8131 W MANCHESTER AVE
PLAYA DEL REY, CA 90293

☎ (310) 823-9242

Office Hours: M - F: 10:00 am - 6:00 pm; Sat:
10:00 am - 2:00 pm; Sun: Closed**PLAYA VISTA****CVS PHARMACY #**12746 W JEFFERSON BLVD STE 3160
PLAYA VISTA, CA 90094

☎ (310) 862-9810

POMONA**ARTESIA MEDICAL PHARMACY**160 E ARTESIA AVE STE 135
POMONA, CA 91767

☎ (909) 623-0551

Office Hours: M - F: 9:00 am - 6:00 pm; Sat:
9:00 am - 1:00 pm; Sun: Closed**BONITA FAMILY PHARMACY**250 W BONITA AVESTE 110
POMONA, CA 91767

☎ (909) 593-3400

Office Hours: M - F: 9:00 am - 6:00
pm; Sat, Sun: Closed

CBC MISSION PHARMACY

716 E MISSION BLVD STE A
POMONA, CA 91766

☎ (909) 865-1149

Office Hours: M - F: 9:00 am - 6:00 pm; Sat:
9:00 am - 1:00 pm; Sun: Closed

CBC ROYALTY PHARMACY

1902 ROYALTY DR STE 110
POMONA, CA 91767

☎ (909) 620-0343

Office Hours: M - F: 9:00 am - 5:00
pm; Sat, Sun: Closed

CVS PHARMACY

1485 S GAREY
POMONA, CA 91766

☎ (909) 623-0562

150 W WILLOW ST
POMONA, CA 91768

☎ (909) 620-3838

775 E FOOTHILL BOULEVARD
POMONA, CA 91767

☎ (909) 621-6708

EXPRESS PHARMACY

752 E ARROW HWY
POMONA, CA 91767

☎ (909) 398-1289

Office Hours: M - F: 9:00 am - 7:00 pm; Sat:
10:00 am - 4:00 pm; Sun: Closed

HOLT PHARMACY

1101 E HOLT AVE STE F
POMONA, CA 91767

☎ (909) 620-1011

Office Hours: M - F: 10:00 am - 6:00 pm; Sat:
10:00 am - 2:00 pm; Sun: Closed

ORANGE GROVE PHARMACY

1770 N ORANGE GROVE AVE STE 100
POMONA, CA 91767

☎ (909) 623-6429

Office Hours: M - F: 9:00 am - 5:00
pm; Sat, Sun: Closed

OWL DRUG

728 FAIRPLEX DR
POMONA, CA 91768

☎ (909) 623-0563

Office Hours: M - F: 9:00 am - 6:00 pm; Sat:
10:00 am - 2:00 pm; Sun: Closed

PHILLIPS RANCH PHARMACY

3038 W TEMPLE AVE
POMONA, CA 91766

☎ (909) 868-7363

Office Hours: M - F: 9:00 am - 9:00 pm; Sat:
9:00 am - 3:00 pm; Sun: 9:00 am - 1:00 pm

3040 & 3042 W TEMPLE AVE
POMONA, CA 91766

☎ (909) 766-8330

Office Hours: M - F: 9:00 am - 9:00 pm; Sat:
9:00 am - 5:00 pm; Sun: 9:00 am - 1:00 pm

RITE AID PHARMACY 05604

611 EAST HOLT AVENUE
POMONA, CA 91767

☎ (909) 469-0083

Office Hours: Mon - Sat: 8:00 am - 10:00
pm; Sun: 8:00 am - 2:00 pm

RITE AID PHARMACY 06338

2059 SOUTH GAREY AVENUE
POMONA, CA 91766

☎ (909) 613-1191

Office Hours: Mon - Sat: 8:00 am - 10:00
pm; Sun: 8:00 am - 2:00 pm

SANTA MARIA PHARMACY

2288 S GAREY AVE
POMONA, CA 91766

☎ (909) 993-0240

TARGET PHARMACY

701 RIO RANCHO RD
POMONA, CA 91766

☎ (909) 634-3152

Office Hours: Mon - Sat: 10:00 am - 7:00
pm; Sun: Closed

WALGREEN DRUG STORE

495 E HOLT
POMONA, CA 91767

☎ (909) 469-9534

Office Hours: Mon - Sat: 8:00 am - 10:00
pm; Sun: 10:00 am - 6:00 pm

795 E FOOTHILL

POMONA, CA 91767

☎ (909) 624-3017

Office Hours: Mon - Sat: 8:00 am - 10:00
pm; Sun: 10:00 am - 6:00 pm

WAL-MART PHARMACY

80 RIO RANCHO ROAD
POMONA, CA 91766

☎ (909) 620-4077

WAL-MART PHARMACY 10-3132

778 E ARROW HWY
POMONA, CA 91767

☎ (909) 962-5044

**WESTERN UNIVERSITY
PHARMACY**

795 E 2ND ST STE 1
POMONA, CA 91766

☎ (909) 706-3730

Office Hours: M - F: 8:00 am - 5:00
pm; Sat, Sun: Closed

PORTER RANCH

LONGS DRUG STORE

19783 RINALDI ST
PORTER RANCH, CA 91326

☎ (818) 368-6279

Office Hours: M - F: 8:00 am - 9:00 pm; Sat:
9:00 am - 7:00 pm; Sun: 10:00 am - 1:00 pm

PORTER RANCH PHARMACY

19950 RINALDI ST STE 102
PORTER RANCH, CA 91326

☎ (818) 360-1915

Office Hours: M - F: 9:00 am - 7:00 pm; Sat:
9:00 am - 5:00 pm; Sun: Closed

WAL-MART PHARMACY

19821 RINALDI STREET
PORTER RANCH, CA 91326

☎ (818) 832-6592

Office Hours: M - F: 9:00 am - 9:00 pm; Sat:
9:00 am - 6:00 pm; Sun: Closed

QUARTZ HILL

QUARTZ HILL

42357 50TH ST W101
QUARTZ HILL, CA 93536

☎ (661) 943-4118

Office Hours: M - F: 9:00 am - 6:00 pm; Sat:
9:00 am - 1:00 pm; Sun: Closed

RANCHO PALOS VERDES

**GOLDEN COVE PHARMACY AND
HOME HEALT**

31238 PALOS VERDES DRIVE WEST
RANCHO PALOS VERDES, CA 90275

☎ (310) 750-6082

Office Hours: M - F: 9:00 am - 7:00
pm; Sat, Sun: Closed

REDONDO BEACH

CVS PHARMACY

316 PACIFIC COAST HIGHWAY
REDONDO BEACH, CA 90277

☎ (310) 540-9183

HAGGEN PHARMACY 2165

2115 ARTESIA BLVD
REDONDO BEACH, CA 90278

☎ (310) 370-1513

KOVACS FREY PHARMACY

2860 ARTESIA BLVD
REDONDO BEACH, CA 90278

☎ (310) 371-7541

Office Hours: M - F: 9:00 am - 6:00 pm; Sat:
10:00 am - 3:00 pm; Sun: Closed

LONGS DRUG STORE

1880 S PACIFIC COAST HWY
REDONDO BEACH, CA 90277

☎ (310) 316-6492

Office Hours: M - F: 8:00 am - 10:00 pm; Sat:
9:00 am - 7:00 pm; Sun: 10:00 am - 1:00 pm

PILL BOX DRUG

165 PALOS VERDES BLVD
REDONDO BEACH, CA 90277

☎ (310) 378-9487

Office Hours: M - F: 9:00 am - 7:00 pm; Sat:
9:00 am - 5:00 pm; Sun: Closed

RALPHS PHARMACY

1413 HAWTHORNE BLVD
REDONDO BEACH, CA 90278

☎ (310) 370-8784

Office Hours: M - F: 8:00 am - 9:00 pm; Sat:
10:00 am - 6:00 pm; Sun: 10:00 am - 1:00 pm

RITE AID PHARMACY 05481

401 NORTH PACIFIC COAST HIGHWAY
REDONDO BEACH, CA 90277

☎ (310) 372-9029

Office Hours: Mon - Sat: 7:00 am - 10:00
pm; Sun: 7:00 am - 2:00 pm

RITE AID PHARMACY 05482

1720 AVIATION BOULEVARDARTESIA
AVIATION CENTER
REDONDO BEACH, CA 90278
☎(310) 376-4460

Office Hours: Mon - Sat: 7:00 am - 10:00 pm;Sun: 7:00 am - 2:00 pm

SOUTH BAY PHARMACY

520 N PROSPECT AVESTE 110
REDONDO BEACH, CA 90277
☎(310) 379-9885

Office Hours: M - F: 9:00 am - 6:00 pm;Sat: 9:00 am - 1:00 pm;Sun: Closed

SUNNY BAY PHARMACY

500 TORRANCE BLVD
REDONDO BEACH, CA 90277
☎(310) 944-9466

Office Hours: M - F: 9:00 am - 6:00 pm;Sat: 9:00 am - 2:00 pm;Sun: Closed

TARGET CORPORATION

1601 KINGSDALE AVEATTN PHARMACY
ETL
REDONDO BEACH, CA 90278
☎(310) 750-0004

Office Hours: M - F: 9:00 am - 7:00 pm;Sat: 9:00 am - 5:00 pm;Sun: 11:00 am - 1:00 pm

VONS

4001 INGLEWOOD AVE
REDONDO BEACH, CA 90278
☎(310) 349-0863

Office Hours: M - F: 9:00 am - 9:00 pm;Sat,Sun: Closed

WALGREENS

2321 HAWTHORNE BLVD
REDONDO BEACH, CA 90278
☎(310) 214-4891

Office Hours: M - F: 8:00 am - 9:00 pm;Sat: 9:00 am - 4:00 pm;Sun: 10:00 am - 4:00 pm

WALGREENS #6904

535 S PACIFIC COAST HWY
REDONDO BEACH, CA 90277
☎(310) 540-2228

Office Hours: Mon - Sat: 9:00 am - 6:00 pm;Sun: 10:00 am - 6:00 pm

RESEDA

CENTURY DISCOUNT PHARMACY

18254 SHERMAN WAY
RESEDA, CA 91335
☎(818) 708-7080

Office Hours: M - F: 9:00 am - 6:00 pm;Sat,Sun: Closed

CVS PHARMACY

18247 SHERMAN WAY
RESEDA, CA 91335
☎(818) 345-9640

19353 VICTORY
RESEDA, CA 91335
☎(818) 996-4742

7400 RESEDA BLVD
RESEDA, CA 91335

☎(818) 776-2600

DR IKES PHARMACY 1

7640 TAMPA AVE STE E
RESEDA, CA 91335
☎(818) 578-7400

HADO PHARMACY

7245 RESEDA BLVD
RESEDA, CA 91335
☎(818) 342-9333

Office Hours: M - F: 10:00 am - 6:00 pm;Sat: 10:00 am - 2:00 pm;Sun: Closed

RESEDA PHARMACY INC

6900 RESEDA BLVDUNIT E
RESEDA, CA 91335
☎(818) 708-3030

Office Hours: M - F: 9:00 am - 6:00 pm;Sat,Sun: Closed

SAVON PHARMACY

19307 SATICOY ST
RESEDA, CA 91335
☎(818) 885-1525

THM CARE PHARMACY

18625 SHERMAN WAY STE 107
RESEDA, CA 91335
☎(818) 881-2998

VALLEY MARKET PHARMACY

18353 VANOWEN STSUITE J
RESEDA, CA 91335
☎(818) 774-9300

VICTORY TAMPA MEDICAL PHARMACY

19300 VANOWEN ST
RESEDA, CA 91335
☎(818) 345-6111

Office Hours: M - F: 10:00 am - 6:00 pm;Sat: 10:00 am - 3:00 pm;Sun: Closed

VINA PHARMACY

18541 SHERMAN WAYSTE 103
RESEDA, CA 91335
☎(818) 345-6534

Office Hours: M - F: 9:00 am - 6:00 pm;Sat: 9:00 am - 2:00 pm;Sun: Closed

WALGREENS #09029

6416 TAMPA AVE
RESEDA, CA 91335
☎(818) 776-9014

Office Hours: M - F: 8:00 am - 10:00 pm;Sat: 9:00 am - 6:00 pm;Sun: 10:00 am - 6:00 pm

WALGREENS #6648

18430 SHERMAN WAY
RESEDA, CA 91335
☎(818) 343-4513

Office Hours: Mon - Sat: 8:00 am - 10:00 pm;Sun: 10:00 am - 6:00 pm

ROLLING HILLS

PAVILIONS

7 PENINSULA
ROLLING HILLS, CA 90274
☎(310) 541-1915

Office Hours: M - F: 9:00 am - 9:00 pm;Sat,Sun: Closed

ROLLING HILLS ESTATES

LONGS DRUG STORE

901 SILVER SPUR RD
ROLLING HILLS ESTATES, CA 90274
☎(310) 377-6745

Office Hours: M - F: 8:00 am - 10:00 pm;Sat: 9:00 am - 7:00 pm;Sun: 9:00 am - 1:00 pm

SKINNERS PHARMACY

905 DEEP VALLEY DR
ROLLING HILLS ESTATES, CA 90274
☎(310) 377-4871

Office Hours: M - F: 9:00 am - 7:00 pm;Sat: 9:00 am - 1:00 pm;Sun: Closed

ROLLING HILLS ESTS

RITE AID PHARMACY 05480

23 PENINSULA CENTER
ROLLING HILLS ESTS, CA 90274
☎(310) 377-4472

Office Hours: Mon - Sat: 8:00 am - 10:00 pm;Sun: 8:00 am - 2:00 pm

ROSAMOND

ANTELOPE VALLEY PHARMACY

1431 W ROSAMOND BLVDSTE 4
ROSAMOND, CA 93560
☎(661) 256-8981

Office Hours: M - F: 10:00 am - 5:00 pm;Sat: 10:00 am - 12:00 pm;Sun: Closed

RITE AID PHARMACY 05846

2547 WEST ROSAMOND
BOULEVARDROSAMOND ALBERTSONS
CENTER
ROSAMOND, CA 93560
☎(661) 256-1116

Office Hours: Mon - Sun: 8:00 am - 2:00 pm

ROSAMOND PHARMACY

1415 ROSAMOND BLVDSTE 22
ROSAMOND, CA 93560
☎(661) 256-1118

Office Hours: M - F: 9:00 am - 6:00 pm;Sat: Closed;Sun: 10:00 am - 1:00 pm

ROSEMEAD

CVS PHARMACY

8225 EAST GARVEY AVENUE
ROSEMEAD, CA 91770
☎(626) 573-2017

DEL MAR PHARMACY

9008 GARVEY AVE STE A
ROSEMEAD, CA 91770
☎(626) 927-9773

Office Hours: M - F: 9:00 am - 6:00 pm;Sat: 9:00 am - 2:00 pm;Sun: Closed

DONG TAM PHARMACY

3163 SAN GABRIEL BLVD103
ROSEMEAD, CA 91770
☎(626) 572-2929

Office Hours: M - F: 10:00 am - 7:00 pm;Sat: 10:00 am - 3:00 pm;Sun: Closed

GARVEY PHARMACY

7837 E GARVEY AVE STE 100A
ROSEMEAD, CA 91770

☎ (626) 571-1359

Office Hours: M - F: 9:00 am - 6:00 pm; Sat:
9:00 am - 4:00 pm; Sun: Closed

HAPPY PHARMACY

9143 VALLEY BLVD STE 101B
ROSEMEAD, CA 91770

☎ (626) 872-0103

PAYLESS PHARMACY

8841 VALLEY BLVD
ROSEMEAD, CA 91770

☎ (626) 287-2889

Office Hours: M - F: 10:00 am - 6:00 pm; Sat:
10:00 am - 4:00 pm; Sun: Closed

PAYLESS PHARMACY III

3109 DEL MAR AVE
ROSEMEAD, CA 91770

☎ (626) 288-2878

Office Hours: M, Tu, Th, F, Sat: 10:00 am - 5:00
pm; W: 10:00 am - 1:00 pm; Sun: Closed

RITE AID PHARMACY 05606

8914 VALLEY BOULEVARD
ROSEMEAD, CA 91770

☎ (626) 573-3540

Office Hours: Mon - Sat: 8:00 am - 10:00
pm; Sun: 8:00 am - 2:00 pm

ROBERT PHARMACY

9126 VALLEY BLVD STE A
ROSEMEAD, CA 91770

☎ (626) 307-5501

Office Hours: M, Tu, Th, F: 9:00 am - 6:00
pm; W, Sat: 9:00 am - 2:00 pm; Sun: Closed

ROSA II PHARMACY

8729 VALLEY BLVD STE D
ROSEMEAD, CA 91770

☎ (626) 286-8931

Office Hours: M - Th: 10:00 am - 6:00 pm; F:
11:00 am - 6:00 pm; Sat: 10:00 am - 4:00
pm; Sun: Closed

ROSA PHARMACY

9200 VALLEY BLVD
ROSEMEAD, CA 91770

☎ (626) 573-9477

Office Hours: M - F: 9:00 am - 7:00 pm; Sat:
9:00 am - 4:00 pm; Sun: Closed

TARGET CORPORATION

3600 ROSEMEAD BOULEVARD ATTN
PHARMACY ETL
ROSEMEAD, CA 91770

☎ (626) 280-4908

Office Hours: M - F: 9:00 am - 7:00 pm; Sat:
9:00 am - 5:00 pm; Sun: 11:00 am - 1:00 pm

V N PHARMACY

8244 E GARVEY AVE STE B
ROSEMEAD, CA 91770

☎ (626) 307-2711

Office Hours: M, Tu: 11:00 am - 6:00
pm; W, Th, F, Sat, Sun: Closed

WALGREEN DRUG STORE

2750 SAN GABRIEL BLVD
ROSEMEAD, CA 91770

☎ (626) 288-2154

Office Hours: M - F: 8:00 am - 10:00 pm; Sat:
9:00 am - 6:00 pm; Sun: 10:00 am - 6:00 pm

WAL-MART PHARMACY

1827 WALNUT GROVE BLVD
ROSEMEAD, CA 91770

☎ (626) 573-5094

Office Hours: M - F: 9:00 am - 9:00 pm; Sat:
9:00 am - 7:00 pm; Sun: 11:00 am - 5:00 pm

**WATSONS PHARMACY AND
HOME HEALTH**

8622 GARVEY AVE STE 102
ROSEMEAD, CA 91770

☎ (626) 280-2223

Office Hours: M - F: 9:00 am - 6:00 pm; Sat:
9:00 am - 1:00 pm; Sun: Closed

ROWLAND HEIGHTS

**AVICURE COMPOUNDING
PHARMACY**

1722 DESIRE AVE STE 103 STE 104
ROWLAND HEIGHTS, CA 91748

☎ (626) 839-5300

Office Hours: M - F: 10:00 am - 6:00 pm; Sat:
10:00 am - 2:00 pm; Sun: Closed

CALIFORNIA PHARMACY

19766 E COLIMA RD
ROWLAND HEIGHTS, CA 91748

☎ (909) 598-9885

Office Hours: M - F: 10:00 am - 6:00 pm; Sat:
10:00 am - 2:00 pm; Sun: Closed

DDE PHARMACY

18491 E COLIMA RD
ROWLAND HEIGHTS, CA 91748

☎ (626) 581-3133

Office Hours: M - F: 10:00 am - 6:00 pm; Sat:
10:00 am - 2:00 pm; Sun: Closed

EASTLAND PHARMACY

18339 E COLIMA RD STE A
ROWLAND HEIGHTS, CA 91748

☎ (626) 810-1056

MANNING MEDICAL PHARMACY

1724 S. NOGALES ST
ROWLAND HEIGHTS, CA 91748

☎ (626) 810-1734

Office Hours: M - F: 9:00 am - 7:00 pm; Sat:
9:00 am - 2:00 pm; Sun: Closed

NOGALES PHARMACY

18702 COLIMA ROAD STE 103
ROWLAND HEIGHTS, CA 91748

☎ (626) 810-2240

Office Hours: M - F: 10:00 am - 6:00 pm; Sat:
9:00 am - 4:00 pm; Sun: 10:00 am - 1:00 pm

RITE AID PHARMACY 05591

18993 COLIMA ROAD ROWLAND
HEIGHTS SHOPPING CENTER
ROWLAND HEIGHTS, CA 91748

☎ (626) 964-6714

Office Hours: Mon - Sat: 8:00 am - 10:00
pm; Sun: 8:00 am - 2:00 pm

TARGET CORPORATION

17751 COLIMA RD ATTN PHARMACY
ETL

ROWLAND HEIGHTS, CA 91748

☎ (626) 709-0000

Office Hours: M - F: 9:00 am - 9:00 pm; Sat:
9:00 am - 6:00 pm; Sun: 9:00 am - 1:00 pm

WALGREEN DRUG STORE

18308 EAST COLIMA ROAD
ROWLAND HEIGHTS, CA 91748

☎ (626) 913-1033

Office Hours: Mon - Sat: 8:00 am - 10:00
pm; Sun: 10:00 am - 6:00 pm

S EL MONTE

U CARE PHARMACY

9646 E GARVEY AVE STE 103
S EL MONTE, CA 91733

☎ (626) 575-6082

Office Hours: M, Tu: 9:00 am - 6:00
pm; W, Th, F, Sat, Sun: Closed

S PASADENA

FAIR OAKS PHARMACY

1526 MISSION ST
S PASADENA, CA 91030

☎ (626) 799-1414

Office Hours: M - F: 9:00 am - 7:00 pm; Sat:
9:00 am - 3:00 pm; Sun: Closed

SAN DIMAS

COSTCO PHARMACY

520 N LONE HILL AVE
SAN DIMAS, CA 91773

☎ (909) 962-5516

CVS PHARMACY

120 E BONITA AVE
SAN DIMAS, CA 91773

☎ (909) 305-4888

RITE AID PHARMACY 05608

933 WEST ARROW HIGHWAY
SAN DIMAS, CA 91773

☎ (909) 592-2258

Office Hours: Mon - Sat: 8:00 am - 10:00
pm; Sun: 8:00 am - 2:00 pm

SAN DIMAS PHARMACY

1330 W COVINA BLVD
SAN DIMAS, CA 91773

☎ (909) 599-8369

Office Hours: M - F: 9:00 am - 6:00 pm; Sat:
9:00 am - 1:00 pm; Sun: Closed

SAVON PHARMACY

220 E BONITA AVE
SAN DIMAS, CA 91773

☎ (909) 599-8874

TARGET PHARMACY

888 W ARROW HWY
SAN DIMAS, CA 91773

☎ (909) 962-9000

Office Hours: M - F: 9:00 am - 7:00 pm; Sat:
9:00 am - 5:00 pm; Sun: 11:00 am - 1:00 pm

VIA VERDE PRESCRIPTION SHOPPE1152 VIA VERDE AVE
SAN DIMAS, CA 91773

☎ (909) 599-3444

Office Hours: M - F: 9:00 am - 6:00 pm; Sat:
10:00 am - 5:00 pm; Sun: Closed**WALGREENS #5797**1086 W ARROW HWY
SAN DIMAS, CA 91773

☎ (909) 305-1352

Office Hours: Mon - Sat: 8:00 am - 10:00
pm; Sun: 10:00 am - 6:00 pm**SAN FERNANDO****ABSOLUTE CARE PHARMACY**541 N MACLAY AVE STE 104 STE 104
SAN FERNANDO, CA 91340

☎ (818) 365-0422

Office Hours: M - F: 10:00 am - 6:00
pm; Sat, Sun: Closed**NORTH VALLEY AND MEDICAL SUPPLIES I**11541 LAUREL CANYON BLVD STE C
SAN FERNANDO, CA 91340

☎ (818) 365-5300

Office Hours: M - F: 9:00 am - 7:00 pm; Sat:
9:00 am - 3:00 pm; Sun: Closed**NORTHEAST VALLEY HLTH PHCY**1600 SAN FERNANDO RD
SAN FERNANDO, CA 91340

☎ (818) 365-8086

Office Hours: Mon - Sat: 9:00 am - 5:00
pm; Sun: Closed**RITE AID PHARMACY 05551**14727 RINALDI STREET
SAN FERNANDO, CA 91340

☎ (818) 361-8010

Office Hours: Mon - Sat: 7:00 am - 10:00
pm; Sun: 7:00 am - 2:00 pm**SAMS PHARMACY**12920 FOOTHILL BLVD
SAN FERNANDO, CA 91340

☎ (818) 361-2709

Office Hours: M - F: 9:00 am - 9:00 pm; Sat:
9:00 am - 7:00 pm; Sun: 10:00 am - 1:00 pm**WALGREENS**2050 GLENOAKS BLVD
SAN FERNANDO, CA 91340

☎ (818) 741-1103

Office Hours: M - F: 8:00 am - 10:00 pm; Sat:
9:00 am - 6:00 pm; Sun: 10:00 am - 6:00 pm**YM DRUGS INC**1015 TRUMAN ST
SAN FERNANDO, CA 91340

☎ (818) 256-1999

Office Hours: M - F: 10:00 am - 6:00
pm; Sat, Sun: Closed**SAN GABRIEL****ALPHA MEDICAL PHARMACY II**1418 S SAN GABRIEL #A
SAN GABRIEL, CA 91776

☎ (626) 280-3131

Office Hours: M, Tu, Th, F: 9:00 am - 6:00
pm; W, Sat: 9:00 am - 2:00 pm; Sun: Closed**SAN GABRIEL****ALEX PHARMACY**140 W VALLEY BLVD STE 105
SAN GABRIEL, CA 91776

☎ (626) 571-1188

Office Hours: Mon - Sun: 10:00 am - 7:00 pm

B & A PHARMACY230 E VALLEY BLVD STE 103
SAN GABRIEL, CA 91776

☎ (626) 927-9970

BIG 1 PHARMACY415 W VALLEY BLVD
SAN GABRIEL, CA 91776

☎ (626) 281-2186

Office Hours: Mon - Sat: 9:00 am - 6:00
pm; Sun: Closed**EZ PHARMACY**625 E VALLEY BLVD STE J
SAN GABRIEL, CA 91776

☎ (626) 872-0750

Office Hours: M - F: 9:00 am - 6:00 pm; Sat:
9:00 am - 1:00 pm; Sun: Closed**GOOD PHARMACY**1428 S SAN GABRIEL BLVD
SAN GABRIEL, CA 91776

☎ (626) 280-3060

Office Hours: M - F: 9:00 am - 6:00 pm; Sat:
9:00 am - 3:00 pm; Sun: Closed**KIEU AN PHARMACY**600 E VALLEY BLVD STE G
SAN GABRIEL, CA 91776

☎ (626) 280-0466

Office Hours: M - F: 9:00 am - 6:00 pm; Sat:
9:00 am - 3:00 pm; Sun: Closed**LONGS DRUG STORE**102 N SAN GABRIEL BLVD
SAN GABRIEL, CA 91775

☎ (626) 237-2054

Office Hours: M - F: 8:00 am - 10:00 pm; Sat:
9:00 am - 6:00 pm; Sun: 10:00 am - 1:00 pm**LOTUS PHARMACY**1135 S SAN GABRIEL BLVD # 2
SAN GABRIEL, CA 91776

☎ (626) 872-0181

Office Hours: M - F: 9:00 am - 6:00 pm; Sat:
9:00 am - 2:00 pm; Sun: Closed**LUCKY PHARMACY**416 W LAS TUNAS DR STE 100
SAN GABRIEL, CA 91776

☎ (626) 282-2277

Office Hours: M - F: 9:00 am - 6:00 pm; Sat:
9:00 am - 1:00 pm; Sun: Closed**MED QUICK PRESCRIPTION SHOPPE**546 W LAS TUNAS DR
SAN GABRIEL, CA 91776

☎ (626) 281-2015

Office Hours: M - F: 9:00 am - 6:00
pm; Sat, Sun: Closed**NEW 1 PHARMACY**808 E VALLEY BLVD
SAN GABRIEL, CA 91776

☎ (626) 307-5517

Office Hours: M - F: 10:00 am - 6:00 pm; Sat:
10:00 am - 2:00 pm; Sun: 10:00 am - 1:00 pm**PACIFIC PHARMACY INC**207 S SANTA ANITA ST STE G 10
SAN GABRIEL, CA 91776

☎ (626) 281-6800

Office Hours: M - F: 9:00 am - 6:00 pm; Sat:
9:00 am - 1:00 pm; Sun: Closed**PAYLESS PHARMACY V**927 E LAS TUNAS DR STE H
SAN GABRIEL, CA 91776

☎ (626) 286-1588

Office Hours: M - F: 11:00 am - 7:00 pm; Sat:
11:00 am - 1:00 pm; Sun: Closed**TOP UNITED PHARMACY SERVICES**1730 S SAN GABRIEL BLVD STE A
SAN GABRIEL, CA 91776

☎ (626) 573-4698

Office Hours: M - F: 10:00 am - 6:00 pm; Sat:
9:00 am - 1:00 pm; Sun: Closed**WALGREENS #6125**6325 ROSEMEAD BLVD
SAN GABRIEL, CA 91775

☎ (626) 285-5107

Office Hours: Mon - Sat: 8:00 am - 10:00
pm; Sun: 10:00 am - 6:00 pm**SAN MARINO****BUY WELL DRUGS**375 HUNTINGTON DR
SAN MARINO, CA 91108

☎ (626) 441-1159

Office Hours: M - F: 9:00 am - 6:00
pm; Sat, Sun: Closed**CAL OAKS III HM PHARMACY**2010 HUNTINGTON DR STE A
SAN MARINO, CA 91108

☎ (626) 382-2580

Office Hours: M - F: 9:00 am - 6:00 pm; Sat:
9:00 am - 5:00 pm; Sun: Closed**SAN PEDRO****COOVER PHARMACY**891 W 9TH ST
SAN PEDRO, CA 90731

☎ (310) 833-2575

Office Hours: M - F: 9:00 am - 6:00
pm; Sat, Sun: Closed

CVS PHARMACY

700 S GAFFEY
SAN PEDRO, CA 90731
☎ (310) 514-2003

950 NORTH WESTERN AVENUE
SAN PEDRO, CA 90732
☎ (310) 832-7258

HAGGEN PHARMACY 2178

1636 W 25TH ST
SAN PEDRO, CA 90732
☎ (310) 831-6962
Office Hours: M - F: 9:00 am - 9:00 pm; Sat:
9:00 am - 5:00 pm; Sun: 10:00 am - 1:00 pm

LITTLE CO OF MARY SAN PEDRO

1300 W 7TH ST
SAN PEDRO, CA 90732
☎ (310) 832-3311
Office Hours: Mon - Sat: 9:00 am - 5:00
pm; Sun: 9:00 am - 1:00 pm

PENINSULA PHARMACY

1294 W 6TH ST STE 100
SAN PEDRO, CA 90731
☎ (310) 833-3535
Office Hours: M - F: 9:00 am - 7:00 pm; Sat:
10:00 am - 4:00 pm; Sun: Closed

RALPHS PHARMACY

1050 N WESTERN AVE
SAN PEDRO, CA 90732
☎ (310) 833-3225
Office Hours: M - F: 8:00 am - 9:00 pm; Sat:
10:00 am - 6:00 pm; Sun: 10:00 am - 1:00 pm

RITE AID PHARMACY 05513

501 SOUTH GAFFEY STREET SAN PEDRO
PLAZA
SAN PEDRO, CA 90731
☎ (310) 831-9167

RITE AID PHARMACY 05514

28100 S WESTERN AVENUE
SAN PEDRO, CA 90732
☎ (310) 833-5015
Office Hours: Mon - Sat: 6:00 am - 12:00
pm; Sun: 8:00 am - 2:00 pm

SAN PEDRO PHARMACY

1360 W 6TH ST STE 115
SAN PEDRO, CA 90732
☎ (310) 831-0155
Office Hours: M - F: 9:00 am - 6:00 pm; Sat:
9:00 am - 2:00 pm; Sun: Closed

TARGET PHARMACY

1701 N GAFFEY ST
SAN PEDRO, CA 90731
☎ (310) 507-6290
Office Hours: M - F: 9:00 am - 9:00 pm; Sat:
9:00 am - 6:00 pm; Sun: 9:00 am - 1:00 pm

VONS

1221 GAFFEY ST
SAN PEDRO, CA 90732
☎ (310) 832-9047
Office Hours: M - F: 9:00 am - 9:00
pm; Sat, Sun: Closed

1440 W 25TH ST
SAN PEDRO, CA 90732
☎ (310) 832-0319
Office Hours: M - F: 9:00 am - 9:00
pm; Sat, Sun: Closed

SANTA CLARA

WALGREEN DRUG STORE

23925 NEWHALL RANCH RD
SANTA CLARA, CA 91354
☎ (661) 255-7551

SANTA CLARITA

COSTCO PHARMACY

18649 VIA PRINCESSA
SANTA CLARITA, CA 91387
☎ (661) 250-2845
Office Hours: M - F: 10:00 am - 7:00 pm; Sat:
10:00 am - 6:00 pm; Sun: Closed

CVS PHARMACY

24840 ORCHARD VILLAGE
SANTA CLARITA, CA 91355
☎ (661) 222-7881

26861 SIERRA HWY
SANTA CLARITA, CA 91321
☎ (661) 251-7346

27983 SECO CANYON ROAD
SANTA CLARITA, CA 91350
☎ (661) 296-0436

HAGGEN PHARMACY #2213

27095 MCBEAN PARKWAY
SANTA CLARITA, CA 91355
☎ (661) 286-2513

LONGS DRUG STORE

25880 MCBEAN PKWY
SANTA CLARITA, CA 91355
☎ (661) 254-3766

RITE AID PHARMACY 05555

26825 BOUQUET CANYON ROAD 26825
BOUQUET CANYON ROAD
SANTA CLARITA, CA 91350
☎ (661) 296-8572
Office Hours: Mon - Sat: 8:00 am - 10:00
pm; Sun: 8:00 am - 2:00 pm

RITE AID PHARMACY 05557

23335 LYONS AVENUE
SANTA CLARITA, CA 91355
☎ (661) 259-5950
Office Hours: Mon - Sat: 8:00 am - 10:00
pm; Sun: 8:00 am - 2:00 pm

SAMS PHARMACY

26468 CARL BOYER DRIVE
SANTA CLARITA, CA 91350
☎ (661) 222-7568
Office Hours: M - F: 9:00 am - 7:00 pm; Sat:
9:00 am - 6:00 pm; Sun: Closed

TARGET PHARMACY

19105 GOLDEN VALLEY ROAD
SANTA CLARITA, CA 91387
☎ (661) 977-5155
Office Hours: M - F: 9:00 am - 7:00 pm; Sat:
9:00 am - 5:00 pm; Sun: 11:00 am - 1:00 pm

TOTAL CARE PHARMACY

19409 SOLEDAD CANYON RD
SANTA CLARITA, CA 91351
☎ (661) 250-3800
Office Hours: M - F: 9:00 am - 7:00 pm; Sat:
1:00 pm - 3:00 pm; Sun: Closed

VONS PHARMACY 3138

16550 W SOLEDAD CANYON RD
SANTA CLARITA, CA 91387
☎ (661) 309-1983
Office Hours: M - F: 9:00 am - 9:00 pm; Sat:
9:00 am - 5:00 pm; Sun: 9:00 am - 1:00 pm

WALGREENS

24790 VALLEY ST
SANTA CLARITA, CA 91321
☎ (661) 670-2020
Office Hours: M - F: 8:00 am - 10:00 pm; Sat:
9:00 am - 4:00 pm; Sun: 1:00 pm - 4:00 pm

WAL-MART PHARMACY

26471 CARL BOYER DRIVE
SANTA CLARITA, CA 91350
☎ (661) 259-0854
Office Hours: M - F: 9:00 am - 9:00 pm; Sat:
9:00 am - 6:00 pm; Sun: 11:00 am - 5:00 pm

27931 KELLY JOHNSON PARKWAY
SANTA CLARITA, CA 91355

☎ (661) 294-0018

ZOEY PHARMACY

18500 VIA PRINCESSASTE 4
SANTA CLARITA, CA 91387
☎ (661) 298-5858
Office Hours: M - F: 9:00 am - 7:00 pm; Sat:
9:00 am - 3:00 pm; Sun: Closed

SANTA FE SPRINGS

GRIFFITH DRUG

11721 TELEGRAPH ROAD UNIT I
SANTA FE SPRINGS, CA 90670
☎ (562) 949-1003
Office Hours: M, F: 9:00 am - 6:00
pm; Tu, W, Th: 9:00 am - 7:00 pm; Sat, Sun:
Closed

TARGET CORPORATION

10621 CAMENITA ROAD ATTN
PHARMACY ETL
SANTA FE SPRINGS, CA 90670
☎ (562) 298-0044
Office Hours: M - F: 9:00 am - 7:00 pm; Sat:
9:00 am - 5:00 pm; Sun: 11:00 am - 1:00 pm

WAL-MART PHARMACY

13310 TELEGRAPH ROAD
SANTA FE SPRINGS, CA 90670
☎ (562) 946-6935

SANTA MONICA

2222 PRESCRIPTION PHARMACY

2222 SANTA MONICA BLVD STE 103
SANTA MONICA, CA 90404
☎ (310) 453-5557
Office Hours: M - F: 9:00 am - 5:00
pm; Sat, Sun: Closed

BETTYS PHARMACY

1622 WILSHIRE BLVD
SANTA MONICA, CA 90403
☎ (424) 268-4904

Office Hours: M - F: 10:00 am - 6:00 pm; Sat, Sun: Closed

BRENTWOOD PHARMACY

214 26TH ST
SANTA MONICA, CA 90402
☎ (310) 393-0201

Office Hours: M - F: 9:00 am - 6:00 pm; Sat: 10:00 am - 2:00 pm; Sun: Closed

CENTRAL PHARMACY

900 WILSHIRE BLVD STE 140
SANTA MONICA, CA 90401
☎ (310) 395-3294

Office Hours: M - F: 9:00 am - 5:00 pm; Sat, Sun: Closed

CVS PHARMACY

1411 LINCOLN BOULEVARD
SANTA MONICA, CA 90401
☎ (310) 319-1318

2505 SANTA MONICA BOULEVARD
SANTA MONICA, CA 90404
☎ (310) 828-6456

DRUGTOWN PHARMACY #3

802 SEVENTH ST
SANTA MONICA, CA 90403
☎ (310) 393-9821

Office Hours: M - F: 9:00 am - 7:00 pm; Sat: 9:00 am - 4:00 pm; Sun: Closed

GOLDEN WELLNESS RX

1202 MONTANA AVE UNIT C
SANTA MONICA, CA 90403
☎ (310) 451-2828

Office Hours: M - F: 9:00 am - 6:00 pm; Sat: 10:00 am - 5:00 pm; Sun: Closed

HORTON AND CONVERSE PHARMACY

2001 SANTA MONICA BLVD
SANTA MONICA, CA 90404
☎ (310) 829-3401

Office Hours: M - F: 9:00 am - 6:00 pm; Sat: 9:00 am - 1:00 pm; Sun: Closed

LONGS DRUG STORE

3202 WILSHIRE BLVD
SANTA MONICA, CA 90403
☎ (310) 829-5523

Office Hours: M - F: 8:00 am - 10:00 pm; Sat: 9:00 am - 7:00 pm; Sun: 10:00 am - 1:00 pm

MCCARTHY DRUGS

2601 LINCOLN BLVD
SANTA MONICA, CA 90405
☎ (310) 452-1105

Office Hours: M - F: 9:00 am - 7:00 pm; Sat: 10:00 am - 2:00 pm; Sun: Closed

OCEAN PARK PHARMACY

2731 OCEAN PARK BLVD
SANTA MONICA, CA 90405
☎ (310) 452-5705

Office Hours: M - F: 8:00 am - 7:00 pm; Sat: 9:00 am - 6:00 pm; Sun: Closed

PARKSIDE PHARMACY

2428 SANTA MONICA BLVD
SANTA MONICA, CA 90404
☎ (310) 453-7843

Office Hours: M - F: 8:00 am - 5:00 pm; Sat, Sun: Closed

PATTONS PHARMACY INC

734 MONTANA AVE
SANTA MONICA, CA 90403
☎ (310) 451-1414

Office Hours: M - F: 9:00 am - 7:00 pm; Sat: 10:00 am - 5:00 pm; Sun: 11:00 am - 1:00 pm

RALPHS PHARMACY

1644 CLOVERFIELD AVE
SANTA MONICA, CA 90404
☎ (310) 582-3915

Office Hours: M - F: 8:00 am - 9:00 pm; Sat: 10:00 am - 6:00 pm; Sun: 10:00 am - 1:00 pm

RITE AID PHARMACY 05488

1331 WILSHIRE BOULEVARD
SANTA MONICA, CA 90403
☎ (310) 458-0731

Office Hours: Mon - Sat: 7:00 am - 11:00 pm; Sun: 7:00 am - 2:00 pm

RITE AID PHARMACY 05489

1808 WILSHIRE BOULEVARD
SANTA MONICA, CA 90403
☎ (310) 829-3951

RITE AID PHARMACY 05490

2412 PICO BOULEVARD
SANTA MONICA, CA 90405
☎ (310) 450-7624

Office Hours: Mon - Sat: 7:00 am - 11:00 pm; Sun: 7:00 am - 2:00 pm

SAINT JOHNS MEDICAL PLAZA PHARMACY

1301 20TH ST STE 120
SANTA MONICA, CA 90404
☎ (310) 453-6553

SANTA MONICA MEDICAL PLAZA PHARMACY

1260 15TH ST STE 100
SANTA MONICA, CA 90404
☎ (310) 393-6767

SMC PHARMACY

1908 SANTA MONICA BLVD STE 4
SANTA MONICA, CA 90404
☎ (310) 315-9999

Office Hours: M - F: 9:00 am - 6:00 pm; Sat, Sun: Closed

STATION PHARMACY

1820 WILSHIRE BLVD
SANTA MONICA, CA 90403
☎ (310) 264-3800

Office Hours: M - F: 10:00 am - 6:00 pm; Sat, Sun: Closed

TENTH STREET MEDICAL PHARMACY

1450 TENTH ST STE 100
SANTA MONICA, CA 90401
☎ (310) 394-5405

Office Hours: M - F: 9:00 am - 6:00 pm; Sat, Sun: Closed

UCLA 16TH STREET PHARMACY

1223 16TH ST RM 1202
SANTA MONICA, CA 90404
☎ (424) 259-8520

Office Hours: M - F: 8:00 am - 4:00 pm; Sat, Sun: Closed

VONS

710 BROADWAY
SANTA MONICA, CA 90401
☎ (310) 260-0263

Office Hours: M - F: 9:00 am - 9:00 pm; Sat, Sun: Closed

WALGREEN DRUG STORE

1932 WILSHIRE BLVD
SANTA MONICA, CA 90403
☎ (310) 829-9264

Office Hours: M - F: 8:00 am - 9:00 pm; Sat: 9:00 am - 6:00 pm; Sun: 10:00 am - 6:00 pm

WALGREENS

1911 LINCOLN BLVD
SANTA MONICA, CA 90405
☎ (310) 526-4496

Office Hours: M - F: 8:00 am - 10:00 pm; Sat: 9:00 am - 6:00 pm; Sun: 10:00 am - 6:00 pm

SAUGUS**CVS PHARMACY**

26550 BOUQUET CANYON RD
SAUGUS, CA 91350
☎ (661) 297-1968

SAUGUS DRUGS

27641 BOUQUET CANYON RD
SAUGUS, CA 91350
☎ (661) 296-3980

Office Hours: M - F: 9:00 am - 7:00 pm; Sat: 9:00 am - 4:00 pm; Sun: 10:00 am - 1:00 pm

WALGREEN DRUG STORE

28460 HASKELL CANYON RD
SAUGUS, CA 91390
☎ (661) 513-9240

Office Hours: M - F: 8:00 am - 10:00 pm; Sat: 9:00 am - 6:00 pm; Sun: 10:00 am - 6:00 pm

SHERMAN OAKS**AHF PHARMACY**

4835 VAN NUYS BLVD SUITE 200
SHERMAN OAKS, CA 91403
☎ (818) 986-2643

Office Hours: M - F: 9:00 am - 5:00 pm; Sat, Sun: Closed

CAPITOL DRUGS

4454 VAN NUYS BLVD
SHERMAN OAKS, CA 91403
☎ (818) 905-8338

Office Hours: M - F: 9:00 am - 7:00 pm; Sat: 9:00 am - 6:00 pm; Sun: Closed

COMMUNITY A WALGREENS PHARMACY

4940 VAN NUYS BLVD STE 104
SHERMAN OAKS, CA 91403
☎ (818) 990-3784

CVS #5483

5601 VAN NUYS BLVD
SHERMAN OAKS, CA 91401
☎(818) 781-0569

CVS PHARMACY

14735 VENTURA
SHERMAN OAKS, CA 91403
☎(818) 788-0208

MAXSONS DRUGS

14070 VENTURA BLVD
SHERMAN OAKS, CA 91423
☎(818) 789-0301

Office Hours: M - F: 9:00 am - 7:00 pm;Sat:
9:00 am - 5:00 pm;Sun: Closed

MICHAELS PHARMACY

4955 VAN NUYS BLVD
SHERMAN OAKS, CA 91403
☎(818) 905-0669

Office Hours: M - F: 9:00 am - 6:00
pm;Sat,Sun: Closed

MULTICARE PHARMACY

4849 VAN NUYS BLVDSTE 101A
SHERMAN OAKS, CA 91403
☎(818) 461-9600

Office Hours: M - F: 9:00 am - 5:00
pm;Sat,Sun: Closed

OLYMPUS PHARMACY INC

14437 VENTURA BLVD
SHERMAN OAKS, CA 91423
☎(888) 670-9080

RALPHS PHARMACY

14049 VENTURA BLVD
SHERMAN OAKS, CA 91403
☎(818) 784-3005

Office Hours: M - F: 8:00 am - 9:00 pm;Sat:
10:00 am - 6:00 pm;Sun: 10:00 am - 1:00 pm

14440 BURBANK BLVD
SHERMAN OAKS, CA 91401
☎(818) 989-5422

Office Hours: M - F: 8:00 am - 9:00 pm;Sat:
10:00 am - 5:00 pm;Sun: 10:00 am - 1:00 pm

RITE AID PHARMACY 05569

13333 RIVERSIDE DRIVE
SHERMAN OAKS, CA 91423
☎(818) 907-1431

VOLUME DRUG INC

12925 MAGNOLIA BLVD
SHERMAN OAKS, CA 91423
☎(818) 783-6100

SIERRA MADRE

BEST BUY DRUGS

29 N BALDWIN AVE
SIERRA MADRE, CA 91024
☎(626) 355-3456

Office Hours: M - Th: 9:00 am - 6:00 pm;F:
9:00 am - 7:00 pm;Sat: 9:00 am - 1:00 pm;Sun:
Closed

SIGNAL HILL

COSTCO PHARMACY

2200 E WILLOW ST
SIGNAL HILL, CA 90755
☎(562) 424-2837

Office Hours: M - F: 10:00 am - 7:00 pm;Sat:
10:00 am - 6:00 pm;Sun: Closed

TARGET CORPORATION

950 EAST 33RD STREETATTN
PHARMACY ETL
SIGNAL HILL, CA 90755
☎(562) 257-1033

Office Hours: M - F: 9:00 am - 9:00 pm;Sat:
9:00 am - 6:00 pm;Sun: 9:00 am - 1:00 pm

SOUTH EL MONTE

CVS PHARMACY #05499

1954 DURFEE AVE.
SOUTH EL MONTE, CA 91733
☎(626) 350-5705

DURFEE MEDICAL PHARMACY

12331 RUSH ST
SOUTH EL MONTE, CA 91733
☎(626) 448-8200

Office Hours: M - F: 9:00 am - 6:00
pm;Sat,Sun: Closed

HEALTHCOM PHARMACY

1648 TYLER AVE STE F
SOUTH EL MONTE, CA 91733
☎(626) 350-1300

SOUTH GATE

CVS PHARMACY

2655 SANTA ANA STREET
SOUTH GATE, CA 90280
☎(323) 582-5601

3710 TWEEDY BOULEVARD
SOUTH GATE, CA 90280
☎(323) 249-9944

CVS PHARMACY #10067

4621 FIRESTONE BLVD
SOUTH GATE, CA 90280
☎(323) 569-1932

SAMS PHARMACY

5871 FIRESTONE BLVD
SOUTH GATE, CA 90280
☎(562) 928-0179

Office Hours: M - F: 9:00 am - 9:00 pm;Sat:
9:00 am - 7:00 pm;Sun: Closed

SAVON PHARMACY

4155 TWEEDY BLVD
SOUTH GATE, CA 90280
☎(323) 569-0744

ST PAULS PHARMACY

3819 TWEEDY BLVD
SOUTH GATE, CA 90280
☎(323) 567-4803

Office Hours: M - F: 9:00 am - 7:00 pm;Sat:
10:00 am - 3:00 pm;Sun: Closed

TARGET CORPORATION

5700 FIRESTONE BLVDATTN
PHARMACY ETL
SOUTH GATE, CA 90280
☎(562) 372-0037

Office Hours: M - F: 9:00 am - 7:00 pm;Sat:
9:00 am - 5:00 pm;Sun: 11:00 am - 1:00 pm

THE MEDICINE CABINET

3270 TWEEDY BLVD STE C
SOUTH GATE, CA 90280
☎(323) 564-2056

Office Hours: M - F: 10:00 am - 6:00 pm;Sat:
10:00 am - 4:00 pm;Sun: Closed

TMC PHARMACY 4

4476 TWEEDY BLVD
SOUTH GATE, CA 90280
☎(323) 249-0360

WALGREEN DRUG STORE

9830 LONG BEACH BLVD
SOUTH GATE, CA 90280
☎(323) 357-3925

Office Hours: M - F: 8:00 am - 9:00 pm;Sat:
9:00 am - 6:00 pm;Sun: 10:00 am - 6:00 pm

WAL-MART PHARMACY 10-3180

4651 FIRESTONE BLVD
SOUTH GATE, CA 90280
☎(323) 282-4802

SOUTH PASADENA

PAVILIONS

1213 FAIR OAKS AVE
SOUTH PASADENA, CA 91030
☎(626) 799-4156

Office Hours: M - F: 9:00 am - 9:00
pm;Sat,Sun: Closed

RALPHS PHARMACY

1745 GARFIELD AVE
SOUTH PASADENA, CA 91030
☎(626) 799-2926

Office Hours: M - F: 9:00 am - 9:00 pm;Sat:
10:00 am - 5:00 pm;Sun: 10:00 am - 1:00 pm

RITE AID PHARMACY 05531

914 FAIR OAKS AVENUE
SOUTH PASADENA, CA 91030
☎(626) 441-3702

Office Hours: Mon - Sat: 7:00 am - 10:00
pm;Sun: 7:00 am - 2:00 pm

SOUTHGATE

RITE AID PHARMACY 05484

9715 OTIS STREET
SOUTHGATE, CA 90280
☎(323) 566-1198

Office Hours: Mon - Sat: 8:00 am - 10:00
pm;Sun: 8:00 am - 2:00 pm

STEVENSON RANCH

RALPHS PHARMACY
24975 PICO CANYON RD
STEVENSON RANCH, CA 91381
☎ (661) 253-0320

Office Hours: M - F: 8:00 am - 9:00 pm;Sat:
10:00 am - 6:00 pm;Sun: 10:00 am - 1:00 pm

WAL-MART PHARMACY
25450 THE OLD ROAD
STEVENSON RANCH, CA 91381
☎ (661) 253-2357

Office Hours: Mon - Sat: 9:00 am - 6:00
pm;Sun: Closed

STUDIO CITY

CVS PHARMACY
12143 VENTURA BLVD
STUDIO CITY, CA 91604
☎ (818) 980-1502

DR IKES PHARMACARE
11738 VENTURA BLVD.
STUDIO CITY, CA 91604
☎ (818) 432-2484

Office Hours: M - F: 11:00 am - 9:00 pm;Sat:
12:00 pm - 8:00 pm;Sun: 2:00 pm - 1:00 am

LONGS DRUG STORE
12100 VENTURA BLVD
STUDIO CITY, CA 91604
☎ (818) 763-5562

RALPHS PHARMACY
12842 VENTURA BLVD
STUDIO CITY, CA 91604
☎ (818) 761-7211

Office Hours: M - F: 8:00 am - 9:00 pm;Sat:
10:00 am - 6:00 pm;Sun: 10:00 am - 1:00 pm

RITE AID PHARMACY 05573
10989 VENTURA BOULEVARD
STUDIO CITY, CA 91604
☎ (818) 980-1797

Office Hours: Mon - Sat: 7:00 am - 10:00
pm;Sun: 8:00 am - 2:00 pm

STUDIO CITY DRUGS
11736 VENTURA BLVD
STUDIO CITY, CA 91604
☎ (818) 980-3311

Office Hours: M - F: 9:00 am - 6:00 pm;Sat:
10:00 am - 2:00 pm;Sun: Closed

STUDIO PHARMACY
11309 VENTURA BLVD
STUDIO CITY, CA 91604
☎ (818) 506-0776

TOLUCA PHARMACY
11914 VENTURA BLVD
STUDIO CITY, CA 91604
☎ (818) 761-1400

Office Hours: M - F: 10:00 am - 6:00
pm;Sat,Sun: Closed

WALGREENS
11000 VENTURA BLVD
STUDIO CITY, CA 91604
☎ (818) 761-6563

Office Hours: M - F: 8:00 am - 10:00 pm;Sat:
9:00 am - 4:00 pm;Sun: 10:00 am - 4:00 pm

SUN VALLEY

BOULEVARD PHARMACY
10771 SHERMAN WAY
SUN VALLEY, CA 91352
☎ (818) 503-8806

Office Hours: M - F: 9:00 am - 5:00
pm;Sat,Sun: Closed

CVS PHARMACY
8425 LAUREL CANYON
SUN VALLEY, CA 91352
☎ (818) 768-2110

SERRA MEDICAL PHARMACY
9375 SAN FERNANDO RD
SUN VALLEY, CA 91352
☎ (818) 768-3322

Office Hours: M - F: 9:00 am - 6:00 pm;Sat:
9:00 am - 1:00 pm;Sun: Closed

STANFRED DRUGS
8031 VINELAND AVE
SUN VALLEY, CA 91352
☎ (818) 767-3737

Office Hours: M - F: 9:00 am - 6:00 pm;Sat:
9:00 am - 1:00 pm;Sun: Closed

SUNLAND

MEDEX PHARMACIES
8441 FOOTHILL BLVD
SUNLAND, CA 91040
☎ (818) 925-1321

RITE AID PHARMACY 05532
10465 SUNLAND BOULEVARD
SUNLAND, CA 91040
☎ (818) 352-4129

Office Hours: Mon - Sat: 8:00 am - 10:00
pm;Sun: 8:00 am - 2:00 pm

SYLMAR

CVS PHARMACY
12717 GLENOAKS
SYLMAR, CA 91342
☎ (818) 367-6116

OLIVE TREE PHARMACY
14124 FOOTHILL BLVD STE 102
SYLMAR, CA 91342
☎ (818) 364-5100

RITE AID PHARMACY 05552
13803 FOOTHILL BLVD
SYLMAR, CA 91342
☎ (818) 362-2816

Office Hours: Mon - Sat: 8:00 am - 10:00
pm;Sun: 8:00 am - 2:00 pm

VIDA MEJOR FARMACIA
13841 FOOTHILL BLVD
SYLMAR, CA 91342
☎ (818) 362-9700
Office Hours: M - F: 10:00 am - 5:00
pm;Sat,Sun: Closed

TARZANA

4 LIFE RX
19554 VENTURA BLVD
TARZANA, CA 91356
☎ (818) 342-2636

Office Hours: M - F: 9:00 am - 5:00
pm;Sat,Sun: Closed

CARE PLUS PHARMACY INC
19015 VENTURA BLVD
TARZANA, CA 91356
☎ (818) 343-5100

Office Hours: M - F: 10:00 am - 5:00
pm;Sat,Sun: Closed

GARDEN PLAZA PHARMACY
18411 CLARK ST106
TARZANA, CA 91356
☎ (818) 345-7982

Office Hours: M - F: 9:00 am - 5:00
pm;Sat,Sun: Closed

LONGS DRUG STORE
18441 VENTURA BLVD
TARZANA, CA 91356
☎ (818) 996-1000

MEDICINE SHOPPE
19225 VENTURA BLVD
TARZANA, CA 91356
☎ (818) 996-2878

NORMS PHARMACY
18368 CLARK ST
TARZANA, CA 91356
☎ (818) 881-5300

Office Hours: M - F: 9:00 am - 5:00
pm;Sat,Sun: Closed

RONCO DRUG
18607 VENTURA BLVDSTE 109
TARZANA, CA 91356
☎ (818) 654-0150

Office Hours: M - F: 10:00 am - 6:00
pm;Sat,Sun: Closed

TAMPA PLAZA PHARMACY
19100 VENTURA BLVDSTE L
TARZANA, CA 91356
☎ (818) 345-9292

Office Hours: M - F: 10:00 am - 6:00 pm;Sat:
10:00 am - 1:00 pm;Sun: Closed

**TARZANA CARE PHARMACY &
COMPOUNDING**
18370 BURBANK BLVD
TARZANA, CA 91356
☎ (818) 996-3600

TARZANA PLAZA PHARMACY
5525 ETIWANDA AVE
TARZANA, CA 91356
☎ (818) 996-9906

Office Hours: M - F: 9:00 am - 6:00 pm;Sat:
9:00 am - 12:00 pm;Sun: Closed

WALGREEN DRUG STORE
18568 VENTURA BLVD
TARZANA, CA 91356
☎ (818) 776-1363
Office Hours: M - F: 8:00 am - 9:00 pm; Sat:
9:00 am - 6:00 pm; Sun: 10:00 am - 6:00 pm

WILBUR FAMILY PHARMACY
5620 WILBUR AVE STE 100
TARZANA, CA 91356
☎ (818) 342-6520
Office Hours: M - F: 9:00 am - 6:00
pm; Sat, Sun: Closed

TEMPLE CITY

CVS PHARMACY
5585 N ROSEMEAD BLVD
TEMPLE CITY, CA 91780
☎ (626) 287-9959
9952 LAS TUNAS DR
TEMPLE CITY, CA 91780
☎ (626) 614-1500

RITE AID PHARMACY 05609
9450 EAST LAS TUNAS DRIVE
TEMPLE CITY, CA 91780
☎ (626) 286-0152
Office Hours: Mon - Sat: 8:00 am - 10:00
pm; Sun: 8:00 am - 2:00 pm

VALLEY RX PHARMACY
5546 N ROSEMEAD BLSUITE 101
TEMPLE CITY, CA 91780
☎ (626) 285-6838
Office Hours: M - F: 10:00 am - 7:00 pm; Sat:
10:00 am - 2:00 pm; Sun: Closed

THOUSAND OAKS

CVS PHARMACY
2791 AGOURA RD
THOUSAND OAKS, CA 91361
☎ (805) 495-4938

HAGGEN PHARMACY #2214
1736 AVENIDA DE LOS ARBOLES
THOUSAND OAKS, CA 91362
☎ (805) 493-1382

LONGS DRUG STORE
1822 AVENIDA DE LOS ARBOLES
THOUSAND OAKS, CA 91362
☎ (805) 493-2894
Office Hours: M - F: 8:00 am - 9:00 pm; Sat:
9:00 am - 7:00 pm; Sun: 10:00 am - 1:00 pm

PAVILIONS
1135 LINDERO CANYON RD
THOUSAND OAKS, CA 91362
☎ (818) 597-1370
Office Hours: M - F: 9:00 am - 9:00
pm; Sat, Sun: Closed

RITE AID PHARMACY 05560
3825 EAST THOUSAND OAKS
BOULEVARD 3825 ETHOUSAND OAKS
BLVD
THOUSAND OAKS, CA 91362
☎ (805) 497-3614
Office Hours: Mon - Sat: 8:00 am - 10:00
pm; Sun: 8:00 am - 2:00 pm

TORRANCE

BELLA VIDA PHARMACY
1039 W. CARSON STSTE 109
TORRANCE, CA 90502
☎ (310) 320-3333

CARSON PHARMACY
21720 S VERMONT AVESUITE 101
TORRANCE, CA 90502
☎ (310) 328-0982
Office Hours: M - F: 10:00 am - 8:00 pm; Sat:
10:00 am - 5:00 pm; Sun: Closed

**CHOICE COMPOUNDING
PHARMACY**
4201 TORRANCE BLVD SUITE 120
TORRANCE, CA 90503
☎ (310) 543-1111
Office Hours: M - F: 10:00 am - 6:00
pm; Sat, Sun: Closed

COSTCO PHARMACY
2751 SKYPARK DRIVE
TORRANCE, CA 90505
☎ (310) 891-1026
Office Hours: M - F: 10:00 am - 7:00 pm; Sat:
10:00 am - 6:00 pm; Sun: Closed

CVS PHARMACY
3020 SEPULVEDA BOULEVARD
TORRANCE, CA 90505
☎ (310) 534-1264
4235 PACIFIC COAST HIGHWAY
TORRANCE, CA 90505
☎ (310) 373-6847
4320 REDONDO BEACH BOULEVARD
TORRANCE, CA 90504
☎ (310) 542-7327
4625 TORRANCE BOULEVARD
TORRANCE, CA 90503
☎ (310) 370-7919
5020 WEST 190TH STREET
TORRANCE, CA 90503
☎ (310) 370-5607

CVS PHARMACY #
1303 W SEPULVEDA BLVD
TORRANCE, CA 90501
☎ (310) 784-1351

FOX DRUG OF TORRANCE
1327 EL PRADO
TORRANCE, CA 90501
☎ (310) 328-7244
Office Hours: M - F: 9:00 am - 6:00 pm; Sat:
10:00 am - 5:00 pm; Sun: Closed

HAGGEN PHARMACY 2168
21035 HAWTHORNE BLVD
TORRANCE, CA 90503
☎ (310) 540-6807

**HARBOR OUTPATIENT COMM
PHCY**
1001 W CARSON STSTE D
TORRANCE, CA 90502
☎ (310) 328-1621
Office Hours: M - F: 9:00 am - 6:00
pm; Sat, Sun: Closed

LOMITA CARE PHARMACY
3655 LOMITA BLVD STE 102
TORRANCE, CA 90505
☎ (310) 378-4999

MEDICAL ARTS PHARMACY
20911 EARL STSTE 120
TORRANCE, CA 90503
☎ (310) 214-8282

PACIFICA PHARMACY
23560 S MADISON STSTE 112
TORRANCE, CA 90505
☎ (310) 530-0831
Office Hours: M - F: 9:00 am - 6:00 pm; Sat:
9:00 am - 12:00 pm; Sun: Closed

PLAZA PHARMACY
3400 W LOMITA BLVDSTE 102
TORRANCE, CA 90505
☎ (310) 530-3010
Office Hours: M - F: 9:00 am - 6:00 pm; Sat:
9:00 am - 2:00 pm; Sun: Closed

RALPHS PHARMACY
17500 CRENSHAW BLVD
TORRANCE, CA 90504
☎ (310) 327-0675
Office Hours: M - F: 8:00 am - 9:00 pm; Sat:
10:00 am - 6:00 pm; Sun: 10:00 am - 1:00 pm
1770 CARSON ST
TORRANCE, CA 90501
☎ (310) 787-8861
Office Hours: M - F: 8:00 am - 9:00 pm; Sat:
10:00 am - 6:00 pm; Sun: 10:00 am - 1:00 pm
3455 SEPULVEDA BLVD
TORRANCE, CA 90505
☎ (310) 370-0535
Office Hours: M - F: 8:00 am - 9:00 pm; Sat:
10:00 am - 5:00 pm; Sun: 10:00 am - 1:00 pm
5035 PACIFIC COAST HWY
TORRANCE, CA 90505
☎ (310) 378-5214
Office Hours: M - F: 8:00 am - 9:00 pm; Sat:
10:00 am - 6:00 pm; Sun: 10:00 am - 1:00 pm

RITE AID PHARMACY 05491
2240 WEST SEPULVEDA BOULEVARD
TORRANCE, CA 90501
☎ (310) 325-0868

RITE AID PHARMACY 05492
1237 W CARSON STREET
TORRANCE, CA 90502
☎ (310) 320-4534
Office Hours: Mon - Sat: 8:00 am - 10:00
pm; Sun: 8:00 am - 2:00 pm

RITE AID PHARMACY 06235

3860 SEPULVEDA BOULEVARD
TORRANCE, CA 90505

☎(310) 373-5884

Office Hours: M - F: 8:00 am - 10:00 pm;Sun: 8:00 am - 2:00 pm

SAMS PHARMACY

2601 SKYPARK DRIVE
TORRANCE, CA 90505

☎(310) 517-0843

Office Hours: M - F: 9:00 am - 9:00 pm;Sat: 9:00 am - 6:00 pm;Sun: Closed

SERVAC PHARMACY

3586 REDONDO BEACH BLVD
TORRANCE, CA 90504

☎(310) 370-1040

Office Hours: M - F: 9:00 am - 6:00 pm;Sat: 10:00 am - 1:00 pm;Sun: Closed

SUNNY BAY PHARMACY

3565 DEL AMO BLVD
TORRANCE, CA 90503

☎(310) 370-0911

Office Hours: M - F: 9:00 am - 7:00 pm;Sat,Sun: Closed

TARGET CORPORATION

3433 SEPULVEDA BLVDATTN
PHARMACY ETL
TORRANCE, CA 90505

☎(310) 370-1021

Office Hours: M - F: 9:00 am - 9:00 pm;Sat: 9:00 am - 6:00 pm;Sun: 9:00 am - 1:00 pm

TORMED PHARMACY

3440 LOMITA BLVDSTE 149
TORRANCE, CA 90505

☎(310) 326-7706

Office Hours: M - F: 9:00 am - 6:00 pm;Sat: 9:00 am - 1:00 pm;Sun: Closed

TORRANCE PHARMACY & COMPOUNDING CEN

23600 TELO AVE STE 155
TORRANCE, CA 90505

☎(424) 250-1701

Office Hours: M - F: 9:00 am - 6:00 pm;Sat,Sun: Closed

V M PHARMACY IV

23451 MADISON STBUILDING 7 STE 100
TORRANCE, CA 90505

☎(310) 378-0005

Office Hours: M - F: 9:00 am - 5:00 pm;Sat,Sun: Closed

VONS

24325 CRENSHAW BLVD
TORRANCE, CA 90503

☎(310) 784-1025

Office Hours: M - F: 9:00 am - 9:00 pm;Sat,Sun: Closed

WALGREEN DRUG STORE

4142 PACIFIC COAST HWY
TORRANCE, CA 90505

☎(310) 375-9019

WALGREENS #5772

2690 PACIFIC COAST HWY
TORRANCE, CA 90505

☎(310) 517-0351

Office Hours: Mon - Sat: 8:00 am - 10:00 pm;Sun: 10:00 am - 6:00 pm

WALGREENS #6251

2976 SEPULVEDA BLVD
TORRANCE, CA 90505

☎(310) 534-0078

Office Hours: Mon - Sat: 8:00 am - 10:00 pm;Sun: 10:00 am - 6:00 pm

WALGREENS #7481

22930 S WESTERN AVE
TORRANCE, CA 90501

☎(310) 517-1851

WAL-MART PHARMACY

19503 SOUTH NORMANDIE AVE
TORRANCE, CA 90503

☎(310) 782-6554

Office Hours: M - F: 9:00 am - 9:00 pm;Sat: 9:00 am - 6:00 pm;Sun: 11:00 am - 5:00 pm

22015 HAWTHORNE BLVD
TORRANCE, CA 90503

☎(310) 750-1189

Office Hours: M - F: 9:00 am - 9:00 pm;Sat: 9:00 am - 7:00 pm;Sun: 10:00 am - 6:00 pm

WAL-MART PHARMACY 10-2226

19340 HAWTHORNE BLVD
TORRANCE, CA 90503

☎(310) 750-2409

TUJUNGA

BEST CHOICE PHARMACY & MEDICAL SUPP

7148 FOOTHILL BLVD.
TUJUNGA, CA 91042

☎(818) 353-5384

Office Hours: M - Th: 10:00 am - 5:00 pm;F,Sat,Sun: Closed

CVS PHARMACY

6588 FOOTHILL BLVD
TUJUNGA, CA 91042

☎(818) 446-0647

FOOTHILL REMEDY DRUGS

6253 FOOTHILL BLVD
TUJUNGA, CA 91042

☎(818) 236-2500

Office Hours: M - F: 10:00 am - 4:00 pm;Sat,Sun: Closed

HAGGEN PHARMACY 2136

6240 FOOTHILL BLVD
TUJUNGA, CA 91042

☎(818) 249-2056

MIRACLE PHARMACY

7418-7420 FOOTHILL BLVD
TUJUNGA, CA 91042

☎(818) 273-4602

Office Hours: M - F: 10:00 am - 6:00 pm;Sat,Sun: Closed

TUJUNGA PHARMACY

6501 FOOTHILL BLVDSTE 102
TUJUNGA, CA 91042

☎(818) 352-9200

Office Hours: M - F: 9:00 am - 6:00 pm;Sat,Sun: Closed

VONS

7789 FOOTHILL BLVD
TUJUNGA, CA 91042

☎(818) 353-5817

Office Hours: M - F: 9:00 am - 9:00 pm;Sat,Sun: Closed

VALENCIA

RALPHS PHARMACY

27760 N MCBEAN PKWY
VALENCIA, CA 91354

☎(661) 263-6480

Office Hours: M - F: 8:00 am - 9:00 pm;Sat: 10:00 am - 6:00 pm;Sun: 10:00 am - 1:00 pm

RITE AID PHARMACY 06263

27716 WEST MCBEAN PARKWAY
VALENCIA, CA 91354

☎(661) 263-6658

Office Hours: Mon - Sat: 8:00 am - 10:00 pm;Sun: 8:00 am - 2:00 pm

SANTA CLARITA VLY HLTH CARE PHCY

23823 VALENCIA BLVD SUITE 110
VALENCIA, CA 91355

☎(661) 254-3600

Office Hours: M - F: 9:00 am - 7:00 pm;Sat: 10:00 am - 4:00 pm;Sun: Closed

SAVON PHARMACY

23850 COPPER HILL DR
VALENCIA, CA 91354

☎(661) 775-3944

Office Hours: M - F: 9:00 am - 9:00 pm;Sat: 9:00 am - 5:00 pm;Sun: 10:00 am - 1:00 pm

TARGET CORPORATION

24425 MAGIC MOUNTAIN PKWYATTN
PHARMACY ETL
VALENCIA, CA 91355

☎(661) 254-7234

Office Hours: M - F: 9:00 am - 7:00 pm;Sat: 9:00 am - 5:00 pm;Sun: 11:00 am - 1:00 pm

THE DRUGGIST

27867 SMYTH DRSTE 101
VALENCIA, CA 91355

☎(661) 294-4040

Office Hours: M - F: 8:00 am - 6:00 pm;Sat: 9:00 am - 12:00 pm;Sun: Closed

VALENCIA TOWN CENTER PHARMACY

26357 MCBEAN PKWYSTE 140
VALENCIA, CA 91355

☎(661) 291-1800

Office Hours: M - F: 9:00 am - 6:00 pm;Sat: 10:00 am - 3:00 pm;Sun: Closed

VONS

25850 N THE OLD RD
VALENCIA, CA 91355
☎ (661) 254-5824
Office Hours: M - F: 9:00 am - 9:00 pm; Sat, Sun: Closed

VALLEY VILLAGE

KEY PHARMACY

12660 RIVERSIDE DR STE 100
VALLEY VILLAGE, CA 91607
☎ (818) 509-3630
Office Hours: M - F: 10:00 am - 6:00 pm; Sat, Sun: Closed

VAN NUYS

COSTCO PHARMACY

6100 SEPULVEDA BLVD
VAN NUYS, CA 91411
☎ (818) 989-5158
Office Hours: M - F: 10:00 am - 7:00 pm; Sat: 10:00 am - 6:00 pm; Sun: Closed

COWDREYS PHARMACY

15243 VANOWEN ST
VAN NUYS, CA 91405
☎ (818) 781-0111
Office Hours: M - F: 9:00 am - 6:00 pm; Sat, Sun: Closed

CVS PHARMACY

15232 SHERMAN WAY
VAN NUYS, CA 91405
☎ (818) 374-3480

6201 SEPULVEDA BLVD
VAN NUYS, CA 91411

☎ (818) 373-5005

FIVE STAR PHARMACY

16438 VANOWEN ST UNIT 101
VAN NUYS, CA 91406
☎ (818) 786-0227
Office Hours: M - F: 9:00 am - 6:00 pm; Sat, Sun: Closed

H K VALLEY PHARMACY

17643 SHERMAN WAY STE 104
VAN NUYS, CA 91406
☎ (818) 708-0728
Office Hours: Mon - Sat: 10:00 am - 7:00 pm; Sun: Closed

HEALTHY WAY PHARMACY

7223 BALBOA BLVD
VAN NUYS, CA 91406
☎ (818) 997-9420
Office Hours: M - F: 9:00 am - 6:00 pm; Sat: 10:00 am - 2:00 pm; Sun: Closed

HYE PHARMACY

13745 VICTORY BLVD
VAN NUYS, CA 91401
☎ (818) 782-7152
Office Hours: M - F: 10:00 am - 6:00 pm; Sat: 10:00 am - 3:00 pm; Sun: Closed

KOVACS CARE PHARMACY

14423 GILMORE ST
VAN NUYS, CA 91401
☎ (818) 786-2669
Office Hours: M - F: 9:00 am - 5:00 pm; Sat, Sun: Closed

MED CENTER PHARMACY INC

14624 SHERMAN WAY STE 104
VAN NUYS, CA 91405
☎ (818) 785-4944
Office Hours: M - F: 9:00 am - 6:00 pm; Sat, Sun: Closed

MEDICINE LAND PHARMACY

7400 VAN NUYS BLVD UNIT 101
VAN NUYS, CA 91405
☎ (818) 997-7000

MEDICORX SPECIALTY

7039 VALJEAN AVE
VAN NUYS, CA 91406
☎ (818) 390-9696
Office Hours: M - F: 9:00 am - 6:00 pm; Sat, Sun: Closed

MESA PHARMACY IV

7218 VAN NUYS BLVD STE B
VAN NUYS, CA 91405
☎ (818) 785-6049
Office Hours: M - F: 10:00 am - 5:00 pm; Sat, Sun: Closed

PREMIER CARE PHARMACY

13703 BURBANK BLVD
VAN NUYS, CA 91401
☎ (818) 376-0333

RITE AID PHARMACY 05567

7239 WOODMAN AVENUE
VAN NUYS, CA 91405
☎ (818) 781-7127
Office Hours: Mon - Sat: 8:00 am - 10:00 pm; Sun: 8:00 am - 2:00 pm

RITE AID PHARMACY 05568

17266 SATICOY STREET
VAN NUYS, CA 91406
☎ (818) 345-1543
Office Hours: Mon - Sat: 8:00 am - 10:00 pm; Sun: 8:00 am - 2:00 pm

STATE PHARMACY

15714 1/2 VANOWEN ST
VAN NUYS, CA 91406
☎ (818) 386-8555
Office Hours: M - F: 10:00 am - 6:00 pm; Sat, Sun: Closed

SUPER DISCOUNT PHARMACY

14618 VICTORY BLVD UNIT B
VAN NUYS, CA 91411
☎ (818) 376-8316
Office Hours: M - F: 9:00 am - 6:00 pm; Sat: 9:00 am - 1:00 pm; Sun: Closed

SUPER-RITE DRUGS

14425 BURBANK BLVD
VAN NUYS, CA 91401
☎ (818) 787-2552
Office Hours: M - F: 9:00 am - 6:00 pm; Sat: 9:00 am - 3:00 pm; Sun: Closed

TARGET CORPORATION

14920 RAYMER STREET ATTN
PHARMACY ETL
VAN NUYS, CA 91405
☎ (818) 922-1002
Office Hours: M - F: 9:00 am - 7:00 pm; Sat: 9:00 am - 5:00 pm; Sun: 11:00 am - 1:00 pm

5711 SEPULVEDA BLVD ATTN

PHARMACY ETL
VAN NUYS, CA 91411
☎ (818) 779-0321
Office Hours: M - F: 9:00 am - 9:00 pm; Sat: 9:00 am - 6:00 pm; Sun: 9:00 am - 1:00 pm

VAN NUYS PHARMACY

6365 VAN NUYS BLVD STE A
VAN NUYS, CA 91401
☎ (818) 988-2000

WALGREEN DRUG STORE

13231 VICTORY BLVD
VAN NUYS, CA 91401
☎ (818) 623-9358
Office Hours: M - F: 8:00 am - 10:00 pm; Sat: 9:00 am - 6:00 pm; Sun: 10:00 am - 6:00 pm

WALGREENS #5525

7155 VAN NUYS BLVD
VAN NUYS, CA 91405
☎ (818) 989-4281

WALGREENS #6700

5224 COLDWATER CANYON AVE
VAN NUYS, CA 91401
☎ (818) 487-2715

YM DRUGS

6578 VAN NUYS BLVD
VAN NUYS, CA 91401
☎ (818) 901-7080
Office Hours: M - F: 10:00 am - 6:00 pm; Sat: 11:00 am - 3:00 pm; Sun: Closed

YOUNGS PHARMACY

7134 VAN NUYS BLVD
VAN NUYS, CA 91405
☎ (818) 787-9339
Office Hours: M - F: 10:00 am - 7:00 pm; Sat: 10:00 am - 5:00 pm; Sun: Closed

VENICE

CVS PHARMACY

119 SOUTH LINCOLN BLVD
VENICE, CA 90291
☎ (310) 392-3983

LONGS DRUG STORE

255 MAIN ST
VENICE, CA 90291
☎ (310) 399-2436
Office Hours: M - F: 9:00 am - 9:00 pm; Sat: 9:00 am - 6:00 pm; Sun: 10:00 am - 1:00 pm

RITE AID PHARMACY 05485

888 LINCOLN BOULEVARD
VENICE, CA 90291
☎ (310) 396-2838
Office Hours: Mon - Sun: 7:00 am - 12:00 pm

VENICE FAMILY604 ROSE AVE
VENICE, CA 90291

☎ (310) 664-7756

Office Hours: M - Th: 9:00 am - 9:00 pm;F:
9:00 am - 6:00 pm;Sat,Sun: Closed**WALNUT****VONS**350 N LEMON AVE
WALNUT, CA 91789

☎ (909) 595-7431

Office Hours: M - F: 9:00 am - 9:00
pm;Sat,Sun: Closed**WALNUT PARK****CVS PHARMACY**7300 ALAMEDA ST
WALNUT PARK, CA 90255

☎ (323) 583-0638

WEST COVINA**AP 7 PHARMACY**1300 S SUNSET AVE
WEST COVINA, CA 91790

☎ (626) 214-7420

BETTER VALUE PHARMACY1135 SUNSET AVESUITE 101
WEST COVINA, CA 91790

☎ (626) 960-4723

Office Hours: M - F: 9:00 am - 5:00 pm;Sat:
9:00 am - 1:00 pm;Sun: Closed**BTN ORANGE PHARMACY**140 N ORANGE AVE STE 103
WEST COVINA, CA 91790

☎ (626) 593-1358

Office Hours: M - F: 10:00 am - 6:00
pm;Sat,Sun: Closed**CVS PHARMACY**3670 SOUTH NOGALES STREET
WEST COVINA, CA 91792

☎ (626) 912-7031

702 NORTH AZUSA AVE
WEST COVINA, CA 91791

☎ (626) 967-0679

DIABETES CARE PHARMACY1339 W GARVEY AVE
WEST COVINA, CA 91790

☎ (626) 814-0111

Office Hours: M - F: 9:00 am - 6:00
pm;Sat,Sun: Closed**DOCTORS PROFESSIONAL****PHARMACY**1535 W MERCED ST
WEST COVINA, CA 91790

☎ (626) 962-3229

LONGS DRUG STORE727 S GLENDORA AVE
WEST COVINA, CA 91790

☎ (626) 337-7284

Office Hours: M - F: 9:00 am - 9:00 pm;Sat:
9:00 am - 7:00 pm;Sun: 9:00 am - 1:00 pm**MAXSON MEDICAL PHARMACY**933 S SUNSET AVE
WEST COVINA, CA 91790

☎ (626) 338-1143

MERCED MEDICAL PHARMACY1515 W MERCED AVE
WEST COVINA, CA 91790

☎ (626) 962-3685

Office Hours: M - F: 10:00 am - 6:00
pm;Sat,Sun: Closed**NOGALES MEDICAL PHARMACY**2707 E VALLEY BLVDUNIT 100
WEST COVINA, CA 91792

☎ (626) 965-9727

Office Hours: M - F: 10:00 am - 6:00 pm;Sat:
10:00 am - 3:00 pm;Sun: Closed**RITE AID PHARMACY 05610**1528 EAST AMAR ROAD
WEST COVINA, CA 91792

☎ (626) 965-2016

Office Hours: Mon - Sat: 8:00 am - 10:00
pm;Sun: 8:00 am - 2:00 pm**SAN GABRIEL MEDICAL**1250 S SUNSET STE 207
WEST COVINA, CA 91790

☎ (626) 960-8696

Office Hours: M - F: 9:00 am - 7:00 pm;Sat:
10:00 am - 4:00 pm;Sun: Closed**SAVON PHARMACY**2630 E WORKMAN
WEST COVINA, CA 91790

☎ (626) 915-3336

Office Hours: M - F: 9:00 am - 8:00 pm;Sat:
10:00 am - 6:00 pm;Sun: 10:00 am - 1:00 pm**TARGET CORPORATION**2831 E EASTLAND CTR DR
WEST COVINA, CA 91791

☎ (626) 257-2287

Office Hours: M - F: 9:00 am - 9:00 pm;Sat:
9:00 am - 6:00 pm;Sun: 9:00 am - 1:00 pm**TARGET PHARMACY**2370 S AZUSA AVEATN ETL
PHARMACY
WEST COVINA, CA 91792

☎ (626) 667-5401

Office Hours: M - F: 9:00 am - 7:00 pm;Sat:
9:00 am - 5:00 pm;Sun: 11:00 am - 1:00 pm**TLC MED ARTS PHCY INC**1500 W COVINA PKWYSTE 100
WEST COVINA, CA 91790

☎ (626) 338-7233

Office Hours: M - F: 9:00 am - 6:00 pm;Sat:
9:00 am - 2:00 pm;Sun: Closed**WALGREEN DRUG STORE**1131 S GLENDORA AVE
WEST COVINA, CA 91790

☎ (626) 338-0904

Office Hours: M - F: 8:00 am - 10:00 pm;Sat:
8:00 am - 6:00 pm;Sun: 9:00 am - 6:00 pm

2453 S AZUSA AVE

WEST COVINA, CA 91792

☎ (626) 964-3101

Office Hours: M - F: 8:00 am - 10:00 pm;Sat:
9:00 am - 6:00 pm;Sun: 10:00 am - 6:00 pm**WAL-MART PHARMACY**2753 E EASTLAND CENTER DR
WEST COVINA, CA 91791

☎ (626) 339-9517

Office Hours: M - F: 9:00 am - 9:00 pm;Sat:
9:00 am - 7:00 pm;Sun: 10:00 am - 6:00 pm**WEST HILLS****CAREFIRSTRX PHARMACY**7325 MEDICAL CENTER DR STE 102
WEST HILLS, CA 91307

☎ (818) 887-8844

Office Hours: M - F: 9:00 am - 6:00
pm;Sat,Sun: Closed**FAMILY CARE PHARMACY**7325 MEDICAL CENTER DRSTE 303
WEST HILLS, CA 91307

☎ (818) 226-3650

Office Hours: M - F: 9:00 am - 6:00
pm;Sat,Sun: Closed**MEDALLION PRESCRIPTION****PHARMACY**23101 SHERMAN PLACEUNIT 101
WEST HILLS, CA 91307

☎ (818) 340-0212

Office Hours: M - F: 9:00 am - 6:00 pm;Sat:
9:00 am - 1:00 pm;Sun: Closed**OAK HILLS PHARMACY**7345 MEDICAL CENTER DR
WEST HILLS, CA 91307

☎ (818) 715-0070

Office Hours: M - F: 9:00 am - 6:00 pm;Sat:
9:00 am - 1:00 pm;Sun: Closed**PARKWEST PHARMACY**7230 MEDICAL CENTER DRSTE 106
WEST HILLS, CA 91307

☎ (818) 346-6550

Office Hours: M - F: 9:00 am - 6:00 pm;Sat:
9:00 am - 12:00 pm;Sun: Closed**RITE AID PHARMACY 05544**6410 PLATT AVENUE
WEST HILLS, CA 91307

☎ (818) 348-4850

Office Hours: Mon - Sat: 8:00 am - 10:00
pm;Sun: 8:00 am - 2:00 pm**ROYAL HILLS LTC PHARMACY**7301 MEDICAL CENTER DR
WEST HILLS, CA 91307

☎ (818) 887-7380

Office Hours: M - F: 9:00 am - 6:00
pm;Sat,Sun: Closed

TARGET CORPORATION

6635 FALLBROOK AVE
ATTN PHARMACY ETL
WEST HILLS, CA 91307

☎ (818) 888-5861
Office Hours: M - F: 9:00 am - 7:00 pm; Sat:
9:00 am - 5:00 pm; Sun: 11:00 am - 1:00 pm

WAL-MART PHARMACY

6433 FALLBROOK AVENUE
WEST HILLS, CA 91307

☎ (818) 719-8610

WEST HOLLYWOOD

AHF PHARMACY WEST HOLLYWOOD

8212 SANTA MONICA BLVD
WEST HOLLYWOOD, CA 90046

☎ (323) 654-0907
Office Hours: Mon - Sat: 9:00 am - 6:00
pm; Sun: Closed

BEVERLY SINAI MEDICAL PHARMACY

8737 BEVERLY BLVD
WEST HOLLYWOOD, CA 90048

☎ (310) 657-2881
Office Hours: M - F: 9:00 am - 6:00
pm; Sat, Sun: Closed

CAPITOL DRUGS

8578 SANTA MONICA BLVD
WEST HOLLYWOOD, CA 90069

☎ (310) 289-0773
Office Hours: M - F: 9:00 am - 7:00 pm; Sat:
9:00 am - 6:00 pm; Sun: Closed

CIENEGA PHARMACY

7360 SANTA MONICA BLVD SUITE 101
WEST HOLLYWOOD, CA 90046

☎ (310) 360-9969
Office Hours: M - F: 9:00 am - 6:00
pm; Sat, Sun: Closed

COMMUNITY A WALGREENS PHARMACY

8490 SANTA MONICA BLVD STE 1
WEST HOLLYWOOD, CA 90069

☎ (310) 657-4333

CVS PHARMACY

8491 WEST SANTA MONICA
BOULEVARD
WEST HOLLYWOOD, CA 90069

☎ (310) 360-7303

GENESSEE PHARMACY

7764 SANTA MONICA BLVD
WEST HOLLYWOOD, CA 90046

☎ (323) 822-9500
Office Hours: M - Th: 9:00 am - 7:00 pm; F:
9:00 am - 6:00 pm; Sat: Closed; Sun: 10:00 am -
1:00 pm

GREAT EARTH COMPOUNDS

8941 SANTA MONICA BLVD
WEST HOLLYWOOD, CA 90069

☎ (323) 650-0025

PAVILIONS

8969 SANTA MONICA BLVD
WEST HOLLYWOOD, CA 90069

☎ (310) 273-5126
Office Hours: M - F: 9:00 am - 9:00 pm; Sat:
9:00 am - 6:00 pm; Sun: 10:00 am - 1:00 pm

PHARMACARE SPECIALTY PHARMACY

8607 SANTA MONICA BLVD
WEST HOLLYWOOD, CA 90069

☎ (310) 659-9810

RALPHS PHARMACY

1233 N LA BREA AVE
WEST HOLLYWOOD, CA 90038

☎ (323) 876-5651
Office Hours: M - F: 8:00 am - 9:00 pm; Sat:
10:00 am - 6:00 pm; Sun: 10:00 am - 1:00 pm

7257 SUNSET BLVD
WEST HOLLYWOOD, CA 90046

☎ (323) 512-0268
Office Hours: M - F: 8:00 am - 9:00 pm; Sat:
10:00 am - 5:00 pm; Sun: 10:00 am - 1:00 pm

RITE AID PHARMACY 05446

1130 N LA BREA AVENUE
WEST HOLLYWOOD, CA 90038

☎ (323) 463-8539
Office Hours: Mon - Sun: 8:00 am - 12:00 pm

TARGET CORPORATION

7100 SANTA MONICA BLVD STE
201 ATTN PHARMACY ETL
WEST HOLLYWOOD, CA 90046

☎ (323) 603-0005
Office Hours: M - F: 9:00 am - 9:00 pm; Sat:
9:00 am - 6:00 pm; Sun: 9:00 am - 1:00 pm

WEST KNOLL PHARMACY

8547 SANTA MONICA BLVD
WEST HOLLYWOOD, CA 90069

☎ (310) 657-2027
Office Hours: M - F: 9:00 am - 7:00
pm; Sat, Sun: Closed

WEST LOS ANGELES

PICWOOD PHARMACY

2370 WESTWOOD BLVD
WEST LOS ANGELES, CA 90064

☎ (310) 475-6006
Office Hours: M - F: 9:00 am - 6:00 pm; Sat:
11:00 am - 3:00 pm; Sun: Closed

WESTLAKE VILLAGE

COSTCO PHARMACY

5700 LINDERO CANYON ROAD
WESTLAKE VILLAGE, CA 91362

☎ (818) 597-3904
Office Hours: M - F: 10:00 am - 7:00 pm; Sat:
10:00 am - 6:00 pm; Sun: Closed

HAGGEN PHARMACY 2132

5770 LINDERO CANYON RD
WESTLAKE VILLAGE, CA 91362

☎ (818) 889-9677
Office Hours: M - F: 9:00 am - 9:00 pm; Sat:
9:00 am - 7:00 pm; Sun: 10:00 am - 1:00 pm

PASEO OAKS PHARMACY

3701 E THOUSAND OAKS BLVD
WESTLAKE VILLAGE, CA 91362

☎ (805) 379-4110
Office Hours: M - F: 9:00 am - 6:00 pm; Sat:
9:00 am - 2:00 pm; Sun: Closed

TARGET PHARMACY

30740 RUSSELL RANCH RD
WESTLAKE VILLAGE, CA 91362

☎ (818) 661-2632
Office Hours: Mon - Sat: 10:00 am - 7:00
pm; Sun: Closed

WESTLAKE VILLAGE PHARMACY

1250 LA VENTA DR STE 114
WESTLAKE VILLAGE, CA 91361

☎ (805) 497-3974

WESTWOOD

RALPHS PHARMACY

10861 WEYBURN AVE
WESTWOOD, CA 90024

☎ (310) 824-5013

WHITTIER

WHITTIER DRUGS

9209 S COLIMA RD STE 1100
WHITTIER, CA 90605

☎ (562) 789-5852
Office Hours: M - F: 9:00 am - 6:00
pm; Sat, Sun: Closed

WHITTIER

BRIGHT PLAZA PHARMACY

15725 WHITTIER BLVD STE A
WHITTIER, CA 90603

☎ (562) 943-7500
Office Hours: M - F: 9:00 am - 9:00 pm; Sat:
9:00 am - 6:00 pm; Sun: 9:00 am - 1:00 pm

CALIFORNIA SPECIALTY PHARMACY

12466 E. WASHINGTON BLVD
WHITTIER, CA 90602

☎ (562) 698-6305
Office Hours: M - F: 9:00 am - 6:00
pm; Sat, Sun: Closed

CVS PHARMACY

10048 MILLS AVE.
WHITTIER, CA 90604

☎ (562) 903-9678
11426 WASHINGTON BOULEVARD
WHITTIER, CA 90606
☎ (562) 695-4474

11735 WHITTIER BOULEVARD
WHITTIER, CA 90601

☎ (562) 692-7706

12560 WHITTIER BLVD
WHITTIER, CA 90602

☎ (562) 696-3483

15466 WHITTIER BLVD
WHITTIER, CA 90603

☎ (562) 943-9303

HEART DRUGS PHARMACY11120 E WHITTIER BLVD
WHITTIER, CA 90606

☎ (562) 692-4278

Office Hours: M - F: 10:00 am - 6:00 pm; Sat, Sun: Closed

PHARMACARE PHARMACY12826 PHILADELPHIA ST
WHITTIER, CA 90601

☎ (562) 846-1005

PIH COMMUNITY PHARMACY12462 PUTNAM STREETSUITE 105
WHITTIER, CA 90602

☎ (562) 789-5412

Office Hours: M - F: 9:00 am - 7:00 pm; Sat, Sun: Closed

RALPHS PHARMACY14919 WHITTIER BLVD
WHITTIER, CA 90605

☎ (562) 945-5641

Office Hours: M - F: 8:00 am - 9:00 pm; Sat: 10:00 am - 6:00 pm; Sun: 10:00 am - 1:00 pm

RITE AID PHARMACY 054948508 PAINTER AVENUE THE QUAD AT
WHITTIER

WHITTIER, CA 90602

☎ (562) 945-7940

RITE AID PHARMACY 054957860 NORWALK BOULEVARD
WHITTIER, CA 90606

☎ (562) 692-2184

RITE AID PHARMACY 062676512 COMSTOCK AVENUE
WHITTIER, CA 90601

☎ (562) 696-1015

Office Hours: Mon - Sat: 8:00 am - 10:00 pm; Sun: 8:00 am - 2:00 pm

TARGET CORPORATION15614 WHITTWOOD LNATTN
PHARMACY ETL
WHITTIER, CA 90603

☎ (562) 371-9004

Office Hours: M - F: 9:00 am - 7:00 pm; Sat: 9:00 am - 5:00 pm; Sun: 11:00 am - 1:00 pm

THE PRESCRIPTION SHOP14350 E WHITTIER BLVDSTE 103
WHITTIER, CA 90605

☎ (562) 464-6655

Office Hours: M - F: 9:00 am - 6:00 pm; Sat, Sun: Closed

VONS15740 LAFORGE ST
WHITTIER, CA 90603

☎ (562) 943-4288

Office Hours: M - F: 9:00 am - 9:00 pm; Sat, Sun: Closed

WALGREENS13331 TELEGRAPH RD
WHITTIER, CA 90605

☎ (562) 906-0973

WALGREENS #56498201 GREENLEAF AVE
WHITTIER, CA 90602

☎ (562) 698-4906

WALGREENS #721111604 WHITTIER BLVD
WHITTIER, CA 90601

☎ (562) 695-7416

**WHITTIER INTERCOMMUNITY
PHCY**12291 E WASHINGTON BLVDSTE 101
WHITTIER, CA 90606

☎ (562) 945-4166

Office Hours: M - F: 9:00 am - 5:00 pm; Sat: 9:00 am - 1:00 pm; Sun: Closed

WILMINGTON**AVALON PHARMACY**1203 N AVALON BLVD SUITE A
WILMINGTON, CA 90744

☎ (310) 549-9393

Office Hours: M - F: 10:00 am - 7:00 pm; Sat: 10:00 am - 2:00 pm; Sun: Closed

CVS PHARMACY311C WEST PACIFIC COAST HIGHWAY
WILMINGTON, CA 90744

☎ (310) 513-0760

RITE AID PHARMACY 05516108 WEST ANAHEIM STREET
WILMINGTON, CA 90744

☎ (310) 830-2898

Office Hours: Mon - Sat: 8:00 am - 10:00 pm; Sun: 8:00 am - 2:00 pm

THE MEDICINE CABINET228 E ANAHEIM ST
WILMINGTON, CA 90744

☎ (310) 513-9214

Office Hours: M - F: 10:00 am - 6:00 pm; Sat: 9:00 am - 1:00 pm; Sun: Closed

WINNETKA**A & G CARE PHARMACY**7233 CORBIN AVE
WINNETKA, CA 91306

☎ (818) 576-0070

**ANNEX PHARMACY AND
MEDICAL SUPPLY I**20177 SATICOY ST
WINNETKA, CA 91306

☎ (818) 882-5010

Office Hours: M - F: 9:00 am - 7:00 pm; Sat: 10:00 am - 3:00 pm; Sun: Closed

CVS PHARMACY20839 W ROSCOE BLVD
WINNETKA, CA 91306

☎ (818) 701-8911

CVS PHARMACY #0228919701 VANOWEN ST
WINNETKA, CA 91306

☎ (818) 716-1218

WOODLAND HILLS**TARGET CORPORATION**20801 VENTURA BLVDATTN
PHARMACY ETL
WOODLAND HILLS, CA 91364

☎ (818) 992-3386

Office Hours: M - F: 9:00 am - 7:00 pm; Sat: 9:00 am - 5:00 pm; Sun: 11:00 am - 1:00 pm

WOODLAND HILLS**A & R PHARMACY**5952 & 5954 FALLBROOK AVE
WOODLAND HILLS, CA 91367

☎ (818) 347-7337

Office Hours: M - F: 10:00 am - 7:00 pm; Sat: 10:00 am - 5:00 pm; Sun: Closed

COSTCO PHARMACY21800 VICTORY BLVD
WOODLAND HILLS, CA 91367

☎ (818) 884-1462

Office Hours: M - F: 10:00 am - 8:00 pm; Sat: 10:00 am - 6:00 pm; Sun: Closed

CVS PHARMACY22050 VENTURA BLVD
WOODLAND HILLS, CA 91364

☎ (818) 346-2207

22968 VICTORY BLVD
WOODLAND HILLS, CA 91367

☎ (818) 887-7350

23357 MULHOLLAND DRIVE
WOODLAND HILLS, CA 91364

☎ (818) 223-8240

**MOTION PICTURE AND
TELEVISION HSP P**23388 MULHOLLAND DR
WOODLAND HILLS, CA 91364

☎ (818) 876-4040

RITE AID PHARMACY 0556121949 VENTURA BOULEVARD
WOODLAND HILLS, CA 91364

☎ (818) 348-5542

TAFT PHARMACY20056 VENTURA BLVD
WOODLAND HILLS, CA 91364

☎ (818) 348-0860

Office Hours: M - F: 9:00 am - 7:00 pm; Sat: 9:00 am - 5:00 pm; Sun: Closed

WARNER PLAZA PHARMACY21773 VENTURA BLVD
WOODLAND HILLS, CA 91364

☎ (818) 348-0524

Office Hours: M - F: 10:00 am - 6:00 pm; Sat: 10:00 am - 3:00 pm; Sun: Closed

WARNER VICTORY PHARMACY6325 TOPANGA CANYON BLVDSTE 102
WOODLAND HILLS, CA 91367

☎ (818) 346-1901

Office Hours: M - F: 9:00 am - 6:00 pm; Sat, Sun: Closed

WEST VALLEY PHARMACY
22554 VENTURA BLVD
WOODLAND HILLS, CA 91364
☎ (818) 222-9877
Office Hours: M - F: 10:00 am - 6:00
pm;Sat,Sun: Closed



L.A. Care
Covered[™]
For All of L.A.

lacarecovered.com

Participating Mental Health Providers

AGOURA HILLS

**MARRIAGE AND FAMILY
THERAPIST/LICENSED
MARRIAGE AND FAMILY
THERAPIST**

Goldin, Paul

30200 Agoura Road Suite 190
Agoura Hills, CA 91301
☎ (818) 981-7845

Guzman, Alexandra

28030 Dorothy Drive Suite 202
Agoura Hills, CA 91301
☎ (310) 557-9974

Marseglia, Kara

30423 Canwood Street Suite 138
Agoura Hills, CA 91301
☎ (818) 707-7366

Moore, Joseph

5012 Cheseboro Road Suite 100
Agoura Hills, CA 91301
☎ (818) 825-9816

Olshan, Sally

30423 Canwood Street Suite 129
Agoura Hills, CA 91301
☎ (818) 865-8701

Rea, Robinson

30497 Canwood Street Suite 103
Agoura Hills, CA 91301
☎ (310) 930-5876

Robles, Janet

30423 Canwood Street Suite 138
Agoura Hills, CA 91301
☎ (818) 707-7366

5014 Chesebro Road Second Floor
Agoura Hills, CA 91301
☎ (818) 706-9300

Smith, Tracy

5923 Kanan Road
Agoura Hills, CA 91301
☎ (818) 259-7650

Thomas, Wendy

30200 Agoura Road Suite 190
Agoura Hills, CA 91301
☎ (818) 981-7845

**MASTER OF SOCIAL WORK/
LICENSED CLINICAL SOCIAL
WORKER**

Babineau, Colleen

30200 Agoura Road Suite 190
Agoura Hills, CA 91301
☎ (818) 981-7845

Pyle, John

30497 Canwood Street
Agoura Hills, CA 91301
☎ (818) 515-0487

Tally, Timothy

28240 Agoura Road Suite 304
Agoura Hills, CA 91301
☎ (818) 706-1280

**NURSE PRACTITIONER/
PHYSICIAN ASSISTANT/
ADVANCED/MASTERS RN**

Weiner, Steffan

5014 Chesebro Road Second Floor
Agoura Hills, CA 91301
☎ (818) 706-9300

**PSYCHIATRIST/PHYSICIAN/
MD/DO**

Cruz, Elsa

30300 Agoura Road Suite 195
Agoura Hills, CA 91301
☎ (818) 532-7950

5014 Chesebro Road Second Floor
Agoura Hills, CA 91301
☎ (818) 706-9300

Garma, Feliza

30200 Agoura Road Suite 190
Agoura Hills, CA 91301
☎ (818) 981-7845

Mac, Daljit

5014 Chesebro Road Second Floor
Agoura Hills, CA 91301
☎ (818) 706-9300

PSYCHOLOGIST - PHD-LEVEL

Amick, Leticia

30423 Canwood Street Suite 138
Agoura Hills, CA 91301
☎ (818) 707-7366

Barrus, Kim

30423 Canwood Street Suite 138
Agoura Hills, CA 91301
☎ (818) 707-7366

5014 Chesebro Road
Agoura Hills, CA 91301
☎ (818) 707-7366

Garabedian, Melinda

5012 Chesebro Road Suite 100
Agoura Hills, CA 91301
☎ (805) 558-5852

Kalyani, Chandrika

5014 Chesebro Road Second Floor
Agoura Hills, CA 91301
☎ (818) 706-9300

Malhotra, Ajay

5014 Chesebro Road Second Floor
Agoura Hills, CA 91301
☎ (818) 706-9300

Medvene, Jaime

30200 Agoura Road Suite 190
Agoura Hills, CA 91301
☎ (818) 981-7845

Taylor, Charlotte

30200 Agoura Road Suite 190
Agoura Hills, CA 91301
☎ (818) 981-7845

Vulgaris, Luz

30200 Agoura Road Suite 190
Agoura Hills, CA 91301
☎ (818) 981-7845

Wasserman, Charles

30200 Agoura Road Suite 190
Agoura Hills, CA 91301
☎ (818) 981-7845

ALHAMBRA

PSYCHOLOGIST - PHD-LEVEL

Kung, Eric

415 South Gabriel Avenue
Alhambra, CA 91801
☎ (562) 904-3999

ARCADIA**MARRIAGE AND FAMILY
THERAPIST/LICENSED
MARRIAGE AND FAMILY
THERAPIST****Cabrera, Erin**

41 East Foothill Boulevard Suite 102
Arcadia, CA 91006
☎ (626) 737-6034

Chang, Shinju

444 East Huntington Drive Suite 333
Arcadia, CA 91006
☎ (626) 236-2887

Cohen, Allan

150 North Santa Anita Avenue Suite 735
Arcadia, CA 91006
☎ (626) 462-5810
150 North Santa Anita Avenue Suite 735
Arcadia, CA 91006
☎ (626) 462-5810

Gaston, Elaine

41 East Foothill Boulevard Suite 102
Arcadia, CA 91006
☎ (626) 737-6034

Hunt, Kelly

41 East Foothill Boulevard Suite 102
Arcadia, CA 91006
☎ (626) 737-6034

Jacques, Rita

41 East Foothill Boulevard Suite 102
Arcadia, CA 91006
☎ (626) 737-6034

Jarvie, Kellie

41 East Foothill Boulevard Suite 102
Arcadia, CA 91006
☎ (626) 737-6034

Leigh-Magee, Maureen

41 East Foothill Boulevard Suite 102
Arcadia, CA 91006
☎ (626) 737-6034

Lemert, Rebecca

41 East Foothill Boulevard Suite 102
Arcadia, CA 91006
☎ (626) 737-6034

Leon, Kelly

41 East Foothill Boulevard Suite 102
Arcadia, CA 91006
☎ (626) 737-6034

Penailillo, Cecilia

41 East Foothill Boulevard Suite 102
Arcadia, CA 91006
☎ (626) 737-6034

Pio, John

444 East Huntington Drive Suite 333
Arcadia, CA 91006
☎ (626) 664-9314

**MASTER OF SOCIAL WORK/
LICENSED CLINICAL SOCIAL
WORKER****Madera-DiGiuseppe, Maria
Luisa**

41 East Foothill Boulevard Suite 102
Arcadia, CA 91006
☎ (626) 737-6034

**PSYCHIATRIST/PHYSICIAN/
MD/DO****Carr, Jesse**

150 North Santa Anita Avenue Suite 735
Arcadia, CA 91006
☎ (626) 462-5810

Duncan, Helen

900 South First Avenue Suite H
Arcadia, CA 91006
☎ (626) 462-5810

Li, Siqing

650 West Duarte Road Suite 206
Arcadia, CA 91007
☎ (626) 462-9318

PSYCHOLOGIST - PHD-LEVEL**Benscome, Wendy**

41 East Foothill Boulevard Suite 102
Arcadia, CA 91006
☎ (626) 737-6034

Chang, Elizabeth

5522 Gracewood Avenue
Arcadia, CA 91007
☎ (562) 904-3999

Kattenhorn, David

50 East Foothill Boulevard Suite 204
Arcadia, CA 91006
☎ (626) 446-8544

Klein, Richard

150 North Santa Anita Avenue Suite 735
Arcadia, CA 91006
☎ (626) 462-5810

Mitchell, Tulip

5522 Gracewood Avenue
Arcadia, CA 91007
☎ (562) 904-3999

Rice, Susan

150 North Santa Anita Avenue Suite 300
Arcadia, CA 91006
☎ (626) 821-1848

Sturges, James

150 North Santa Anita Avenue Suite 420-
E
Arcadia, CA 91006
☎ (800) 567-0005

Ward, Kathryn

150 North Santa Anita Avenue Suite 300
Arcadia, CA 91006
☎ (626) 574-7624

ARTESIA**PSYCHIATRIST/PHYSICIAN/
MD/DO****Fidel, Manolito**

PO Box 2089
Artesia, CA 90702
☎ (714) 940-0941

AVALON**MASTER OF SOCIAL WORK/
LICENSED CLINICAL SOCIAL
WORKER****Sampson, Dawn**

100 Falls Canyon Road
Avalon, CA 90704
☎ (310) 510-0700

AZUSA

**MARRIAGE AND FAMILY
THERAPIST/LICENSED
MARRIAGE AND FAMILY
THERAPIST**

Allen, Shirley

474 South Citrus Avenue
Azusa, CA 91702
☎ (626) 858-9500

Arkosy, Thomas

474 South Citrus Avenue
Azusa, CA 91702
☎ (626) 858-9500

Rosetti, Linda

474 South Citrus Avenue
Azusa, CA 91702
☎ (626) 858-9500

Urbach, Jay

474 South Citrus Avenue
Azusa, CA 91702
☎ (626) 858-9500

**MASTER OF SOCIAL WORK/
LICENSED CLINICAL SOCIAL
WORKER**

Allen, Clymie

474 South Citrus Avenue
Azusa, CA 91702
☎ (626) 858-9500

Levee, James

474 South Citrus Avenue
Azusa, CA 91702
☎ (626) 858-9500

Lewis, John

474 South Citrus Avenue
Azusa, CA 91702
☎ (626) 858-9500

**PSYCHIATRIST/PHYSICIAN/
MD/DO**

Nobleza, Luzviminda

474 South Citrus Avenue
Azusa, CA 91702
☎ (626) 858-9500

Schwartz, Holly

474 South Citrus Avenue
Azusa, CA 91702
☎ (626) 858-9500

Stillion, Rodney

474 South Citrus Avenue
Azusa, CA 91702
☎ (626) 858-9500

BALDWIN PARK

**MASTER OF SOCIAL WORK/
LICENSED CLINICAL SOCIAL
WORKER**

Caballero, George

4141 Maine Avenue
Baldwin Park, CA 91706
☎ (323) 255-9421

PSYCHOLOGIST - PHD-LEVEL

Lehmann, Lawrence

3541 Puente Avenue
Baldwin Park, CA 91706

BELL GARDENS

**MASTER OF SOCIAL WORK/
LICENSED CLINICAL SOCIAL
WORKER**

Crofford, Barbara

6912 Ajax Avenue
Bell Gardens, CA 90201
☎ (562) 867-7999

Earkman, Alexis

6912 Ajax Avenue
Bell Gardens, CA 90201
☎ (562) 867-7999

Klein, Kara

6912 Ajax Avenue
Bell Gardens, CA 90201
☎ (562) 867-7999

Lewis, Eugenie

6912 Ajax Avenue
Bell Gardens, CA 90201
☎ (562) 867-7999

Morgan, Michael

6912 Ajax Avenue
Bell Gardens, CA 90201
☎ (562) 867-7999

Tumbaga, Erica

6912 Ajax Avenue
Bell Gardens, CA 90201
☎ (562) 867-7999

**PSYCHIATRIST/PHYSICIAN/
MD/DO**

Haffar, Shawki

6912 Ajax Avenue
Bell Gardens, CA 90201
☎ (562) 867-7999

Hayes, Kevin

6912 Ajax Avenue
Bell Gardens, CA 90201
☎ (562) 867-7999

Roberts, Wendy

6912 Ajax Avenue
Bell Gardens, CA 90201
☎ (562) 867-7999

Scott, Catherine

6912 Ajax Avenue
Bell Gardens, CA 90201
☎ (562) 867-7999

PSYCHOLOGIST - PHD-LEVEL

Bowers, Jennifer

6912 Ajax Avenue
Bell Gardens, CA 90201
☎ (562) 867-7999

Fish, Robert

6912 Ajax Avenue
Bell Gardens, CA 90201
☎ (562) 867-7999

BELLFLOWER

**MARRIAGE AND FAMILY
THERAPIST/LICENSED
MARRIAGE AND FAMILY
THERAPIST**

Docheff, Timothy

16704 Clark Avenue
Bellflower, CA 90706
☎ (562) 867-1737

***MASTER OF SOCIAL WORK/
LICENSED CLINICAL SOCIAL
WORKER***

Crofford, Barbara

14371 Clark Avenue
Bellflower, CA 90706
☎ (562) 867-6006

Earkman, Alexis

14371 Clark Avenue
Bellflower, CA 90706
☎ (562) 867-6006

Klein, Kara

14371 Clark Avenue
Bellflower, CA 90706
☎ (562) 867-6006

Lewis, Eugenie

14371 Clark Avenue
Bellflower, CA 90706
☎ (562) 867-6006

Morgan, Michael

14371 Clark Avenue
Bellflower, CA 90706
☎ (562) 867-6006

Tumbaga, Erica

14371 Clark Avenue
Bellflower, CA 90706
☎ (562) 867-6006

Wong, Irvine

16600 Woodruff Avenue Suite 102
Bellflower, CA 90706
☎ (562) 920-1600

***PSYCHIATRIST/PHYSICIAN/
MD/DO***

Haffar, Shawki

14371 Clark Avenue
Bellflower, CA 90706
☎ (562) 867-6006

Hayes, Kevin

14371 Clark Avenue
Bellflower, CA 90706
☎ (562) 867-6006

Lau, Kei-Chuen

9928 Flower Street Suite 203
Bellflower, CA 90706
☎ (562) 804-6476

Roberts, Wendy

14371 Clark Avenue
Bellflower, CA 90706
☎ (562) 867-6006

Scott, Catherine

14371 Clark Avenue
Bellflower, CA 90706
☎ (562) 867-6006

PSYCHOLOGIST - PHD-LEVEL

Bowers, Jennifer

14371 Clark Avenue
Bellflower, CA 90706
☎ (562) 867-6006

Fish, Robert

14371 Clark Avenue
Bellflower, CA 90706
☎ (562) 867-6006

Middleton, David

16600 Woodruff Avenue Suite 102
Bellflower, CA 90706
☎ (562) 920-1600

BEVERLY HILLS

***MARRIAGE AND FAMILY
THERAPIST/LICENSED
MARRIAGE AND FAMILY
THERAPIST***

Chilkov, Paul

280 South Beverly Drive Suite 505
Beverly Hills, CA 90212
☎ (310) 720-5156

Eisenstein, Dhanya

9107 Wilshire Boulevard Suite 215
Beverly Hills, CA 90210
☎ (310) 842-3304

Foran, Carole

705 N Elm Dr
Beverly Hills, CA 90210
☎ (310) 271-9030

Gadue, Richard

152 South Lasky Drive Suite 208D
Beverly Hills, CA 90212
☎ (310) 256-2344

Giron, Brenda

9595 Wilshire Boulevard Suite 900
Beverly Hills, CA 90212
☎ (855) 845-6294

9707 Wilshire Boulevard Suite 1000
Beverly Hills, CA 90212
☎ (855) 845-6294

Haberman, Carla

152 South Lasky Drive Suite 208D
Beverly Hills, CA 90212
☎ (310) 256-2344

Highlander, Sherry

462 North Linden Drive Suite 234
Beverly Hills, CA 90212
☎ (323) 932-1050

Kerr, Louise

152 South Lasky Drive Suite 208D
Beverly Hills, CA 90212
☎ (310) 256-2344

McGinnis, Erin

152 South Lasky Drive Suite 208D
Beverly Hills, CA 90212
☎ (310) 256-2344

Mikonowicz, Andrea

152 South Lasky Drive Suite 208D
Beverly Hills, CA 90212
☎ (310) 256-2344

Nedjati, Suzan

152 South Lasky Drive Suite 208D
Beverly Hills, CA 90212
☎ (310) 256-2344

Olivares, Martin

152 South Lasky Drive 208
Beverly Hills, CA 90212
☎ (310) 993-0557

O'Reilly, Kerry

152 South Lasky Drive Suite 208D
Beverly Hills, CA 90212
☎ (310) 256-2344

Rose, Meredith

152 South Lasky Drive Suite 208D
Beverly Hills, CA 90212
☎ (310) 256-2344

Schmoll, Therese

9595 Wilshire Boulevard Suite 900
Beverly Hills, CA 90212
☎ (855) 845-6294

West, Gayle

9107 Wilshire Boulevard Suite 475
Beverly Hills, CA 90210
☎ (310) 780-7011

**MASTER OF SOCIAL WORK/
LICENSED CLINICAL SOCIAL
WORKER**

Orman, Marsha

300 South Beverly Drive Suite 203
Beverly Hills, CA 90212
☎ (310) 289-5442

Salgado, Ada

433 North Camden Drive 6th Floor
Beverly Hills, CA 90210
☎ (310) 387-3761

Singer, Lauren

9595 Wilshire Boulevard Suite 900
Beverly Hills, CA 90212
☎ (855) 845-6294
9707 Wilshire Boulevard Suite 1000
Beverly Hills, CA 90212
☎ (855) 845-6294

**NURSE PRACTITIONER/
PHYSICIAN ASSISTANT/
ADVANCED/MASTERS RN**

Holdrege, Karen

152 South Lasky Drive Suite 208D
Beverly Hills, CA 90212
☎ (310) 256-2344

**PSYCHIATRIST/PHYSICIAN/
MD/DO**

Ahaddian, Soheil

9735 Wilshire Boulevard Suite 228
Beverly Hills, CA 90212
☎ (310) 273-1131

Khossoussi, Farhad

504 North Bedford Drive
Beverly Hills, CA 90210
☎ (310) 387-7770

Lavretsky, Eleanor

462 North Linden Drive Suite 230
Beverly Hills, CA 90212
☎ (310) 246-9249

Markovitz, Paul

152 South Lasky Drive Suite 208D
Beverly Hills, CA 90212
☎ (310) 256-2344

Matthews, Seniora

468 North Camden Drive Suite 353
Beverly Hills, CA 90210
☎ (310) 601-3074

PSYCHOLOGIST - PHD-LEVEL

April, Craig

321 South Beverly Drive Suite Z
Beverly Hills, CA 90212
☎ (310) 558-9090

Arom, Marion

9171 Wilshire Boulevard Suite 600
Beverly Hills, CA 90210
☎ (310) 556-4610

Branca, Julie

300 South Beverly Drive Suite 212
Beverly Hills, CA 90212
☎ (310) 613-1520

Burr, Chris

152 South Lasky Drive Suite 208D
Beverly Hills, CA 90212
☎ (310) 256-2344

Chalepas, Gilbert

120 South Canon Drive Suite 2
Beverly Hills, CA 90212
☎ (310) 500-8442

Ferris, Janice

9200 West Olympic Boulevard
Beverly Hills, CA 90212
☎ (310) 337-9800

Ghaffarian-Rafat, Shireen

9300 Wilshire Boulevard, Suite 320
Beverly Hills, CA 90212
☎ (310) 289-2102

Gold, Brian

9100 Wilshire Blvd, Suite 844W
Beverly Hills, CA 90212
☎ (310) 274-2843

Jacobs, David

152 South Lasky Drive Suite 208D
Beverly Hills, CA 90212
☎ (310) 256-2344

Laine, Joan

9401 Wilshire Boulevard Suite 730
Beverly Hills, CA 90212
☎ (310) 275-1500

Lee, Nancy

8500 Wilshire Boulevard Suite 906
Beverly Hills, CA 90211
☎ (310) 657-7034

9675 Brighton Way Suite 306
Beverly Hills, CA 90210
☎ (310) 274-6482

Nathanson, Ira

337 South Beverly Drive Suite 209
Beverly Hills, CA 90212
☎ (310) 553-0066

Papillon, Lucy

9107 Wilshire Boulevard Suite 215
Beverly Hills, CA 90210
☎ (310) 784-5564

Rogal, Richard

450 North Bedford Drive Suite 205
Beverly Hills, CA 90210
☎ (310) 275-1515

Toomari, Shahdokht

9107 Wilshire Boulevard Suite 200
Beverly Hills, CA 90210
☎ (310) 279-2878

BURBANK

**MARRIAGE AND FAMILY
THERAPIST/LICENSED
MARRIAGE AND FAMILY
THERAPIST**

Alegria Chazenbalk, Iris

4405 West Riverside Drive 203
Burbank, CA 91505
☎ (323) 634-4812

Birnie, Teresa

1508 Verdugo Boulevard Suite C1 & D1
Burbank, CA 91506
☎ (818) 906-0406

Blank, Samantha

1508 Verdugo Boulevard Suite C1 & D1
Burbank, CA 91506
☎ (818) 906-0406

Bonilla, Linda

1508 Verdugo Boulevard Suite C1 & D1
Burbank, CA 91506
☎ (818) 906-0406

Buiatti, Stacy

1508 Verdugo Boulevard Suite C1 & D1
Burbank, CA 91506
☎ (818) 906-0406

Cascadden, Valarie

1508 Verdugo Boulevard Suite C1 & D1
Burbank, CA 91506
☎ (818) 906-0406

Chavez, Johanne

1508 Verdugo Boulevard Suite C1 & D1
Burbank, CA 91506
☎ (818) 906-0406

Eghenian, Christine

4405 Riverside Drive Suite 208
Burbank, CA 91505
☎ (213) 219-4522

Goldson, Yung Lee

1508 Verdugo Boulevard Suite C1 & D1
Burbank, CA 91506
☎ (818) 906-0406

Haig, Seta

1508 Verdugo Boulevard Suite C1 & D1
Burbank, CA 91506
☎ (818) 906-0406

Hart, Amy

4405 West Riverside Drive Suite 209
Burbank, CA 91505
☎ (818) 512-4179

Holmes, Susan

1508 Verdugo Boulevard Suite C1 & D1
Burbank, CA 91506
☎ (818) 906-0406

Homchick, Sandra

1508 Verdugo Boulevard Suite C1 & D1
Burbank, CA 91506
☎ (818) 906-0406

Hoye, Mary

1508 Verdugo Boulevard Suite C1 & D1
Burbank, CA 91506
☎ (818) 906-0406

Khair, George

2211 West Magnolia Boulevard Suite 100
Burbank, CA 91506
☎ (818) 240-0340

Kurkcuoglu, Caroline

1508 Verdugo Boulevard Suite C1 & D1
Burbank, CA 91506
☎ (818) 906-0406

Levine, Allison

3808 Riverside Drive Suite 503
Burbank, CA 91505
☎ (818) 906-8105

Lucas, Laurel

4405 West Riverside Drive Suite 106
Burbank, CA 91505
☎ (818) 822-9998

Lyons, Kathleen

1508 Verdugo Boulevard Suite C1 & D1
Burbank, CA 91506
☎ (818) 906-0406

McWane, Blanche

1508 Verdugo Boulevard Suite C1 & D1
Burbank, CA 91506
☎ (818) 906-0406

Oliansky, Ingrid

1508 Verdugo Boulevard Suite C1 & D1
Burbank, CA 91506
☎ (818) 906-0406

Opyan, Jami

1508 Verdugo Boulevard Suite C1 & D1
Burbank, CA 91506
☎ (818) 906-0406

Pool, Ryan

1508 Verdugo Boulevard Suite C1 & D1
Burbank, CA 91506
☎ (818) 906-0406

Quach, Donna

4405 Riverside Drive Suite 209
Burbank, CA 91505
☎ (818) 238-9895

Rogers, John

1508 Verdugo Boulevard Suite C1 & D1
Burbank, CA 91506
☎ (818) 906-0406

Roman, Yoram

500 East Olive Avenue Suite 830
Burbank, CA 91501
☎ (818) 845-3510

Sadd, Chrisa

1508 Verdugo Boulevard Suite C1 & D1
Burbank, CA 91506
☎ (818) 906-0406

Scheibley, Dawn

1508 Verdugo Boulevard Suite C1 & D1
Burbank, CA 91506
☎ (818) 906-0406

Weiner, Gelene

2211 West Magnolia Boulevard Suite 100
Burbank, CA 91506
☎ (818) 240-0340

Weingarten, Ilene

1508 Verdugo Boulevard Suite C1 & D1
Burbank, CA 91506
☎ (818) 906-0406

Winston, Susan

3500 West Olive Street Suite 300
Burbank, CA 91505
☎ (818) 618-0775

Wooton, Diane

211 West Alameda Avenue Suite 101
Burbank, CA 91502
☎ (818) 730-8129

**MASTER OF SOCIAL WORK/
LICENSED CLINICAL SOCIAL
WORKER**

Alonso, Sharon

1508 Verdugo Boulevard Suite C1 & D1
Burbank, CA 91506
☎ (818) 906-0406

Cheung, Makaylah

4444 Riverside Drive Suite 205
Burbank, CA 91505
☎ (323) 317-7437

Pao, Christine

1508 Verdugo Boulevard Suite C1 & D1
Burbank, CA 91506
☎ (818) 906-0406

Parsekhian, Adik

1508 Verdugo Boulevard Suite C1 & D1
Burbank, CA 91506
☎ (818) 906-0406

**PSYCHIATRIST/PHYSICIAN/
MD/DO**

Alexanian, Lukas

2211 West Magnolia Boulevard Suite 100
Burbank, CA 91506
☎ (818) 240-0340

Ali-Khan, Mir

500 East Olive Avenue Suite 830
Burbank, CA 91501
☎ (818) 845-3510

Bitar, Adib

500 East Olive Avenue Suite 830
Burbank, CA 91501
☎ (818) 845-3510

Campeanu, Ioan

2211 West Magnolia Boulevard Suite 100
Burbank, CA 91506
☎ (818) 240-0340

Essaian, Inessa

2211 West Magnolia Boulevard Suite 100
Burbank, CA 91506
☎ (818) 240-0340

Estrada, David

2211 West Magnolia Boulevard Suite 100
Burbank, CA 91506
☎ (818) 240-0340

Shulman, Karina

2211 West Magnolia Boulevard Suite 100
Burbank, CA 91506
☎ (818) 240-0340

Stanton, Abigail

2211 West Magnolia Boulevard Suite 100
Burbank, CA 91506
☎ (818) 240-0340

PSYCHOLOGIST - PHD-LEVEL

Bishara, George

500 East Olive Avenue Suite 830
Burbank, CA 91501
☎ (818) 845-3510

Gomez-Falcon, Mariah

217 West Alameda Avenue Suite 101
Burbank, CA 91502
☎ (818) 848-5653

Hey, Robert Jack

4444 West Riverside Drive 307
Burbank, CA 91505
☎ (818) 209-2493

Love, Sherri

15235 Burbank Boulevard Suite A2
Burbank, CA 91411
☎ (818) 646-4466

McRae, Patricia

2211 West Magnolia Boulevard Suite 100
Burbank, CA 91506
☎ (818) 240-0340

Miller, Carrie

4001 West Alameda Avenue Suite 205
Burbank, CA 91505
☎ (213) 608-5631

CALABASAS

**MARRIAGE AND FAMILY
THERAPIST/LICENSED
MARRIAGE AND FAMILY
THERAPIST**

Hyland, Elaine

4768 Park Granada Suite 109
Calabasas, CA 91302
☎ (818) 623-6463

Johnson, Audrey

23632 Calabasas Road Suite 103
Calabasas, CA 91302
☎ (818) 384-3115

Shortino, Lynn

22231 Mulholland Highway Suite 200
Calabasas, CA 91302
☎ (818) 424-5014

Warren-Goldstein, Marjorie

22231 Mulholland Hwy Suite 202
Calabasas, CA 91302
☎ (818) 451-7102

PSYCHOLOGIST - PHD-LEVEL

Cooper, Charles

22231 Mulholland Highway Suite 106
Calabasas, CA 91302
☎ (818) 222-9300

Field, Patricia

22231 Mulholland Highway Suite 106
Calabasas, CA 91302
☎ (818) 222-9300

Fruchtbaum, Irene

22231 Mulholland Highway Suite 106
Calabasas, CA 91302
☎ (818) 222-9300

Goradietsky, Seth

22231 Mulholland Highway Suite 106
Calabasas, CA 91302
☎ (818) 222-9300

Kovelman, Joyce

22231 Mulholland Highway Suite 106
Calabasas, CA 91302
☎ (818) 222-9300

Olney, Christine

4505 Las Virgenes Road
Calabasas, CA 91302
☎ (818) 880-0800

Schaefer, James

22231 Mulholland Highway Suite 106
Calabasas, CA 91302
☎ (818) 222-9300

Schaefer, Melodie

22231 Mulholland Highway Suite 106
Calabasas, CA 91302
☎ (818) 222-9300

Souris, Mark

22231 Mulholland Highway Suite 106
Calabasas, CA 91302
☎ (818) 222-9300

CANOGA PARK

**MARRIAGE AND FAMILY
THERAPIST/LICENSED
MARRIAGE AND FAMILY
THERAPIST**

Gallegos, Donna

7107 Remmet Avenue
Canoga Park, CA 91303
☎ (818) 340-3570

Jaganath, Mythili

22048 Sherman Way Suite 307
Canoga Park, CA 91303
☎ (818) 348-1436

Mowbray, Tamara

21201 Victory Boulevard Suite 200
Canoga Park, CA 91303
☎ (818) 999-2077

Tickner, Lana

22048 Sherman Way Suite 307
Canoga Park, CA 91303
☎ (818) 884-0950

**PSYCHIATRIST/PHYSICIAN/
MD/DO**

Grosz, Daniel

6800 Owensmouth Avenue Suite 300
Canoga Park, CA 91303
☎ (818) 386-0500

Ruttenberg, Alan

22048 Sherman Way Suite 214
Canoga Park, CA 91303
☎ (818) 888-8428

PSYCHOLOGIST - PHD-LEVEL**Safaei-Far, Bahar**

22110 Roscoe Boulevard Suite 204
Canoga Park, CA 91304
☎ (818) 963-1338

CANYON COUNTRY**PSYCHIATRIST/PHYSICIAN/
MD/DO****Barte, Ophelia**

27141 Hidaway Avenue Suite 203
Canyon Country, CA 91322
☎ (661) 424-1774

CARSON**MARRIAGE AND FAMILY
THERAPIST/LICENSED
MARRIAGE AND FAMILY
THERAPIST****Kludt, Cynthia**

270 East 223rd Street
Carson, CA 90745
☎ (310) 549-7259

Robbins, Mickie

270 East 223rd Street
Carson, CA 90745
☎ (310) 549-7259

PSYCHOLOGIST - PHD-LEVEL**Patlan, Oralía**

270 East 223rd Street
Carson, CA 90745
☎ (310) 549-7259

CERRITOS**MARRIAGE AND FAMILY
THERAPIST/LICENSED
MARRIAGE AND FAMILY
THERAPIST****Ara, Charles**

11215 Park
Cerritos, CA 90703
☎ (562) 865-4075

Davis, Amey

17215 Studebaker Road Suite 110
Cerritos, CA 90703
☎ (562) 860-2210

Denbel, Yeshiwork

17326 Edwards Road Suite A115
Cerritos, CA 90703
☎ (562) 921-5701

Kaumaya, Sandra

17215 South Studebaker Road Suite 180
Cerritos, CA 90703
☎ (562) 841-0348

Leland, Michael

17326 Edwards Road Suite A115
Cerritos, CA 90703
☎ (562) 921-5701

Navarro, Kimberly

1800 Studebaker Road Suite 700
Cerritos, CA 90703
☎ (562) 467-8958

Ziccardi, Karen

10900 East 183rd Street Suite 171
Cerritos, CA 90703
☎ (562) 920-2599

**MASTER OF SOCIAL WORK/
LICENSED CLINICAL SOCIAL
WORKER****Aldrete, Sandra**

11050 East Artesia Boulevard Suite F
Cerritos, CA 90703
☎ (562) 860-8838

Ashley-Williams, Stacie

10900 East 183rd Street Suite 105
Cerritos, CA 90703
☎ (310) 386-9746

Holm, Diane

17215 Studebaker Road Suite 300
Cerritos, CA 90703
☎ (562) 924-7307

Stone, Kym

17215 Studebaker Road Suite 300
Cerritos, CA 90703
☎ (562) 924-7307

Thompson, Robert

17215 Studebaker Road Suite 300
Cerritos, CA 90703
☎ (562) 924-7307

**NURSE PRACTITIONER/
PHYSICIAN ASSISTANT/
ADVANCED/MASTERS RN****Okundolor, Sunday**

18000 Studebaker Road Suite 700
Cerritos, CA 90703
☎ (855) 845-6294

Tucker Ashton, Shirley

18000 Studebaker Road Suite 700
Cerritos, CA 90703
☎ (855) 845-6294

**PSYCHIATRIST/PHYSICIAN/
MD/DO****Afshar, Parvin**

17215 Studebaker Road Suite 300
Cerritos, CA 90703
☎ (562) 924-7307

Gulasekaram, Bala

17215 Studebaker Road Suite 300
Cerritos, CA 90703
☎ (562) 924-7307

Liao, Lucy

11050 East Artesia Boulevard Suite F
Cerritos, CA 90703
☎ (562) 860-8838

Mentari, Michael

11050 East Artesia Boulevard Suite F
Cerritos, CA 90703
☎ (562) 860-8838

Miller, Scott

17215 Studebaker Road Suite 300
Cerritos, CA 90703
☎ (562) 924-7307

Oh, Jaehoon

11050 East Artesia Boulevard Suite F
Cerritos, CA 90703
☎ (562) 860-8838

Safani, David

17215 Studebaker Road Suite 300
Cerritos, CA 90703
☎ (562) 924-7307

Sevilla, Brett

11050 East Artesia Boulevard Suite F
Cerritos, CA 90703
☎ (562) 860-8838

Vo, Ngoc-Tram (Staci)

17215 Studebaker Road Suite 300
Cerritos, CA 90703
☎ (562) 924-7307

Vu, Alan

17215 Studebaker Road Suite 300
Cerritos, CA 90703
☎ (562) 924-7307

Yen, Gene

11050 East Artesia Boulevard Suite F
Cerritos, CA 90703
☎ (562) 860-8838

PSYCHOLOGIST - PHD-LEVEL

Banerjee, Poonam Nina

17215 Studebaker Road Suite 300
Cerritos, CA 90703
☎ (562) 924-7307

Cooper, Charles

17215 Studebaker Road Suite 300
Cerritos, CA 90703
☎ (562) 924-7307

Franc, Michael

17215 Studebaker Road Suite 300
Cerritos, CA 90703
☎ (562) 924-7307

Hirohama, David

17215 Studebaker Road Suite 110
Cerritos, CA 90703
☎ (310) 383-3482

Hsu, Hsiang Ling

11050 East Artesia Boulevard Suite F
Cerritos, CA 90703
☎ (562) 860-8838

Johansen, Robert

17215 Studebaker Road, Ste 110
Cerritos, CA 90703
☎ (562) 860-2210

Mindus, Lester

17215 Studebaker Rd Suite 110
Cerritos, CA 90703
☎ (562) 860-2210

St. Mary, Gordon

17215 Studebaker Road Suite 180
Cerritos, CA 90703
☎ (818) 326-3816

Steele, Dennis

17215 Studebaker Road Suite 300
Cerritos, CA 90703
☎ (562) 924-7307

Williams, Sammie

10900 East 183rd Street Suite 105
Cerritos, CA 90703
☎ (310) 386-9746

CHATSWORTH

**MARRIAGE AND FAMILY
THERAPIST/LICENSED
MARRIAGE AND FAMILY
THERAPIST**

Bracken, John

21000 Plummer Street
Chatsworth, CA 91384
☎ (818) 882-6400

CLAREMONT

**MARRIAGE AND FAMILY
THERAPIST/LICENSED
MARRIAGE AND FAMILY
THERAPIST**

Amador, Joan

540 West Baseline Suite 3
Claremont, CA 91711
☎ (909) 625-7175

Andrade, Maria

680 Napa Court
Claremont, CA 91711
☎ (909) 624-2813

Baxt, Elizabeth

3628 Lynoak Drive Suite 107
Claremont, CA 91711
☎ (626) 915-2110

Bekendam, Carol

250 West First Street Suite 214
Claremont, CA 91711
☎ (909) 625-3990

Cohn, Seymour

680 Napa Ct.
Claremont, CA 91711
☎ (909) 625-3348

Moriel, Juan

1490 North Claremont Boulevard Suite
204
Claremont, CA 91711
☎ (626) 676-2419

Nowell, Josephine

540 West Baseline Suite 3
Claremont, CA 91711
☎ (909) 625-7175

Ponce, Moises

540 West Baseline Suite 3
Claremont, CA 91711
☎ (909) 625-7175

Shestock, Linda

1490 Claremont Boulevard Suite 204
Claremont, CA 91711
☎ (909) 998-0050

Vilchez, Katherine

1490 North Claremont Boulevard Suite
204
Claremont, CA 91711
☎ (714) 746-6047

**MASTER OF SOCIAL WORK/
LICENSED CLINICAL SOCIAL
WORKER**

Albert, Katharine

428 West Harrison Avenue Suite 203
Claremont, CA 91711
☎ (909) 962-8552

Basquin, Kallon

220 S. Indian Hill Blvd Suite E
Claremont, CA 91711
☎ (909) 624-1122

Chapman, Virginia

220 South Indian Hill Boulevard Suite E
Claremont, CA 91711
☎ (909) 624-1122

Crosby-Bennett, Mary

428 West Harrison Avenue Suite 101 D
Claremont, CA 91711
☎ (909) 297-0523

Delmar, Laura

540 West Baseline Suite 3
Claremont, CA 91711
☎ (909) 625-7175

Hibbs, Linda

540 West Baseline Suite 3
Claremont, CA 91711
☎ (909) 625-7175

Murillo-Angelo, Eric

540 West Baseline Suite 3
Claremont, CA 91711
☎(909) 625-7175

Porter, Dawn

1490 North Claremont Boulevard Suite 204
Claremont, CA 91711
☎(909) 979-3616

Sasbone, Sjoekje

540 West Baseline Suite 3
Claremont, CA 91711
☎(909) 625-7175

**PSYCHIATRIST/PHYSICIAN/
MD/DO****Azar, Antoinette**

540 West Baseline Suite 3
Claremont, CA 91711
☎(909) 625-7175

Desai, David

540 West Baseline Suite 3
Claremont, CA 91711
☎(909) 625-7175

Kansal, Tapeesh

540 West Baseline Suite 3
Claremont, CA 91711
☎(909) 625-7175

Khin, Henry

540 West Baseline Suite 3
Claremont, CA 91711
☎(909) 625-7175

Kunam, Syam

540 West Baseline Suite 3
Claremont, CA 91711
☎(909) 625-7175

Peng, Edwin

540 West Baseline Suite 3
Claremont, CA 91711
☎(909) 625-7175

Sangdahl, Christopher

540 West Baseline Suite 3
Claremont, CA 91711
☎(909) 625-7175

Syed, Hozair

540 West Baseline Suite 3
Claremont, CA 91711
☎(909) 625-7175

Syed, Reshma

540 West Baseline Suite 3
Claremont, CA 91711
☎(909) 625-7175

PSYCHOLOGIST - PHD-LEVEL**Chow, Linda**

540 West Baseline Suite 3
Claremont, CA 91711
☎(909) 625-7175

Corzo, Diana

114 North Indian Hill Boulevard Suite D
Claremont, CA 91711
☎(909) 625-7730

Kyriacou, Charalambos

540 West Baseline Suite 3
Claremont, CA 91711
☎(909) 625-7175

Lamers, Myra

540 West Baseline Suite 3
Claremont, CA 91711
☎(909) 625-7175

Luu, Jennifer

540 West Baseline Suite 3
Claremont, CA 91711
☎(909) 625-7175

Martinez, Marcos

540 West Baseline Suite 3
Claremont, CA 91711
☎(909) 625-7175

Nelson, David

540 West Baseline Suite 3
Claremont, CA 91711
☎(909) 625-7175

Reed, Kris

219 North Indian Hill Boulevard Suite 205
Claremont, CA 91711
☎(909) 568-4790

Ring, Susan

250 West First Suite 314
Claremont, CA 91711
☎(909) 374-5852

Wrathall, Mark

540 West Baseline Suite 3
Claremont, CA 91711
☎(909) 625-7175

COMMERCE**MASTER OF SOCIAL WORK/
LICENSED CLINICAL SOCIAL
WORKER****Crofford, Barbara**

5650 Jillson Street
Commerce, CA 90040
☎(213) 484-1186

Earkman, Alexis

5650 Jillson Street
Commerce, CA 90040
☎(213) 484-1186

Klein, Kara

5650 Jillson Street
Commerce, CA 90040
☎(213) 484-1186

Morgan, Michael

5650 Jillson Street
Commerce, CA 90040
☎(213) 484-1186

Tumbaga, Erica

5650 Jillson Street
Commerce, CA 90040
☎(213) 484-1186

**PSYCHIATRIST/PHYSICIAN/
MD/DO****Haffar, Shawki**

5650 Jillson Street
Commerce, CA 90040
☎(213) 484-1186

Hayes, Kevin

5650 Jillson Street
Commerce, CA 90040
☎(213) 484-1186

Roberts, Wendy

5650 Jillson Street
Commerce, CA 90040
☎(213) 484-1186

Scott, Catherine

5650 Jillson Street
Commerce, CA 90040
☎(213) 484-1186

PSYCHOLOGIST - PHD-LEVEL

Fish, Robert

5650 Jillson Street
Commerce, CA 90040
☎(213) 484-1186

COMPTON

**MASTER OF SOCIAL WORK/
LICENSED CLINICAL SOCIAL
WORKER**

Fernandez, Elena

15301 San Jose Avenue
Compton, CA 90221
☎(562) 630-6825

15715 South Atlantic Avenue Floor2
Compton, CA 90221
☎(323) 541-1411

2115 North Wilmington Avenue
Compton, CA 90222
☎(323) 541-1411

Ostojic, Hypatia

2115 North Wilmington Avenue
Compton, CA 90222
☎(323) 541-1411

Ranney, Martha

2115 North Wilmington Avenue
Compton, CA 90222
☎(323) 541-1411

**PSYCHIATRIST/PHYSICIAN/
MD/DO**

Busnaina, Ibrahim

2115 North Wilmington Avenue
Compton, CA 90222
☎(323) 541-1411

Krishna, Sonia

2115 North Wilmington Avenue
Compton, CA 90222
☎(323) 541-1411

PSYCHOLOGIST - PHD-LEVEL

Lee, Adabel

2115 North Wilmington Avenue
Compton, CA 90222
☎(323) 541-1411

COVINA

**MARRIAGE AND FAMILY
THERAPIST/LICENSED
MARRIAGE AND FAMILY
THERAPIST**

Adams, Sarah

969 South Village Oaks Suite 201
Covina, CA 91724
☎(626) 915-4800

Cortina-Bermudez, Norma

540 South Eremland Drive Suite C
Covina, CA 91723
☎(626) 966-1577

Cruz-Biller, Nancy

1274 East Center Court Drive Suite 112
Covina, CA 91724
☎(626) 331-8177

Dades, Dawn

223 East Rowland Street
Covina, CA 91723
☎(626) 332-3145

Durian, Bradford

100 South Citrus Avenue Suite 206
Covina, CA 91724
☎(626) 915-7581

Evans, Joyce

750 Terrado Plaza Suite 215
Covina, CA 91723
☎(626) 339-2873

Goulding, Kathleen

599 S Barranca Ave. Suite 208
Covina, CA 91723
☎(626) 825-7904

Harnden, Tarrah

540 South Eremland Drive Suite C
Covina, CA 91723
☎(626) 966-1577

Mir, Maria

223 East Rowland Street
Covina, CA 91723
☎(626) 332-3145

Moro, Bonnie

540 South Eremland Drive Suite C
Covina, CA 91723
☎(626) 966-1577

Ohman, Kristin

1274 E. Center Court # 112
Covina, CA 91724
☎(626) 915-1681

Rhodes, Angela

500 West Badillo Street
Covina, CA 91722
☎(626) 339-0288

Robles, Sandra

500 West Badillo Street
Covina, CA 91722
☎(626) 859-2686

Sanford, Daureen

1175 E Garvey Street Suite 102
Covina, CA 91724
☎(626) 967-6421

Schneider, Stephanie

540 South Eremland Drive Suite C
Covina, CA 91723
☎(626) 966-1577

Sengupta, Sipra

599 South Baranca Avenue Suite 208
Covina, CA 91723
☎(626) 967-8700

Shuster, Harry

1274 E. Center Court # 112
Covina, CA 91724
☎(626) 915-1681

Starr, Sharon

1274 E. Center Court # 112
Covina, CA 91724
☎(626) 915-1681

Vasquez, Claudia

500 West Badillo Street
Covina, CA 91722
☎(626) 859-2686

**MASTER OF SOCIAL WORK/
LICENSED CLINICAL SOCIAL
WORKER**

Basquin, Kallon

969 S Village Oaks Dr Suite 201
Covina, CA 91724
☎(909) 624-1122

Smith, John

500 West Badillo Street
Covina, CA 91722
☎(626) 859-2686

***NURSE PRACTITIONER/
PHYSICIAN ASSISTANT/
ADVANCED/MASTERS RN***

Morales, Shenyll

540 South Eremland Drive Suite C
Covina, CA 91723
☎ (626) 966-1577

***PSYCHIATRIST/PHYSICIAN/
MD/DO***

Al-Asadi, Ghada

1161 East Covina Boulevard
Covina, CA 91724
☎ (626) 966-1632

Ali, Sajid

500 West Badillo Street
Covina, CA 91722
☎ (626) 859-2686

Alkhour, Wadie

1161 East Covina Boulevard
Covina, CA 91724
☎ (626) 966-1632

Guntupalli, Nageswara

1161 E. Covina Boulevard
Covina, CA 91724
☎ (626) 339-0288

500 West Badillo Street
Covina, CA 91722
☎ (626) 339-0288

Ikramullah, Sultana

500 W Badillo Street
Covina, CA 91722
☎ (626) 859-2686

500 West Badillo Street
Covina, CA 91722
☎ (626) 859-2686

Jacob, Said

1161 East Covina Boulevard
Covina, CA 91724
☎ (626) 966-1632

King, Aubrey

540 South Eremland Drive Suite C
Covina, CA 91723
☎ (626) 966-1577

Nasserian, Cyrus

1161 East Covina Boulevard
Covina, CA 91724
☎ (626) 966-1632

Patel, Rajendra

166 West College Street Suite A
Covina, CA 91723

750 Terrado Place Suite 40
Covina, CA 91723
☎ (626) 332-0556

Sidhom, Taghrid

1161 East Covina Boulevard
Covina, CA 91724
☎ (626) 966-1632

Waraich, Sarwat

500 West Badillo Street
Covina, CA 91722
☎ (626) 859-2686

PSYCHOLOGIST - PHD-LEVEL

Cervantes, Phoebe

1272 Center Court Drive Suite 104
Covina, CA 91724
☎ (626) 966-5644

Clark, Shelia

599 South Barranca Avenue Suite L107
Covina, CA 91723
☎ (626) 332-7335

long-Szeto, Alison

540 South Eremland Drive Suite C
Covina, CA 91723
☎ (626) 966-1577

Levine, Jack

750 Terrado Plaza Suite 246
Covina, CA 91723
☎ (626) 915-0933

Liang, Kristin

500 West Badillo Street
Covina, CA 91722
☎ (626) 339-0288

Smoot, Diane

500 West Badillo Street
Covina, CA 91722
☎ (626) 859-2686

Thrasher, Susan

500 West Badillo Street
Covina, CA 91722
☎ (626) 859-2686

Ybarra, Joan

599 South Barranca Avenue Suite 221
Covina, CA 91723
☎ (909) 573-7660

CULVER CITY

***MARRIAGE AND FAMILY
THERAPIST/LICENSED
MARRIAGE AND FAMILY
THERAPIST***

Bass, Arthur

3831 Hughes Avenue Suite 708
Culver City, CA 90232
☎ (310) 451-8180

Benjamin, Donna

5731 West Slauson Avenue Suite 175
Culver City, CA 90230
☎ (310) 906-7856

Berndes-Carlson, Teresita

3831 Hughes Avenue Suite 708
Culver City, CA 90232
☎ (310) 451-8180
☎ (310) 838-4403

Blueskies, Roman

3831 Hughes Avenue Suite 708
Culver City, CA 90232
☎ (310) 451-8180

Borgardt, James

5601 West Slauson Avenue Suite 192
Culver City, CA 90230
☎ (310) 968-6648

Fass, Tara

3831 Hughes Avenue Suite 708
Culver City, CA 90232
☎ (310) 451-8180

Huang, Lillian

3831 Hughes Avenue Suite 708
Culver City, CA 90232
☎ (310) 451-8180

Kohanbash, Bethie

5601 West Slauson Avenue Suite 192
Culver City, CA 90230
☎ (310) 968-6648

Meinschein, Margaret

5855 Green Valley Circle Suite 202
Culver City, CA 90230
☎ (310) 204-4401

Payton, Pamela

9203 Summertime Lane
Culver City, CA 90230
☎ (310) 839-1995

Posternak, Estela

3831 Hughes Avenue Suite 708
Culver City, CA 90232
☎ (310) 451-8180

Potenti, Mary

3831 Hughes Avenue Suite 708
Culver City, CA 90232
☎ (310) 451-8180

Yungman, Dara

3831 Hughes Avenue Suite 708
Culver City, CA 90232
☎ (310) 451-8180

**MASTER OF SOCIAL WORK/
LICENSED CLINICAL SOCIAL
WORKER**

Ames, Michael

10811 Washington Boulevard Suite 280
Culver City, CA 90232
☎ (310) 963-3935

Bernstein, Diane

5392 Janisann Avenue
Culver City, CA 90230
☎ (310) 398-3981

Hines, Jennifer

3831 Hughes Avenue Suite 708
Culver City, CA 90232
☎ (310) 451-8180

Jaffe, Lisa

3831 Hughes Avenue Unit 506
Culver City, CA 90232
☎ (310) 842-9426

Stern, Valerie

10811 Washington Boulevard Suite 280
Culver City, CA 90232
☎ (310) 936-0930

Sutton, Laurie

3831 Hughes Avenue Suite 708
Culver City, CA 90232
☎ (310) 451-8180

**NURSE PRACTITIONER/
PHYSICIAN ASSISTANT/
ADVANCED/MASTERS RN**

Shpolyansky, Marat

3828 Delmas Terrace
Culver City, CA 90231
☎ (310) 840-7020

**PSYCHIATRIST/PHYSICIAN/
MD/DO**

Mayoral, Maria

3831 Hughes Avenue Suite 708
Culver City, CA 90232
☎ (310) 451-8180

Tolwin, Michael

3828 Delmas Terrace
Culver City, CA 90231
☎ (310) 840-7020

3831 Hughes Avenue Suite 506
Culver City, CA 90232
☎ (310) 840-7020

Trichter, Robert

3828 Delmas Terrace
Culver City, CA 90231
☎ (310) 840-7020

3831 Hughes Avenue Suite 506
Culver City, CA 90232
☎ (310) 280-9670

PSYCHOLOGIST - PHD-LEVEL

Anders, Elizabeth

5601 West Slauson Avenue Suite 192
Culver City, CA 90230
☎ (310) 968-6648

Ferris, Janice

5769 Uplander Way
Culver City, CA 90230
☎ (310) 337-9800

Kahn, Lisa

3828 Delmas Terrace
Culver City, CA 90231
☎ (310) 840-7020

3831 Hughes Avenue Suite 506
Culver City, CA 90232
☎ (310) 280-9670

Tabori, Ildiko

5716 Tellefson Road
Culver City, CA 90230
☎ (310) 429-5968

Witherspoon, Valerie

3831 Hughes Avenue Suite 506
Culver City, CA 90232
☎ (310) 840-7020

Woodward, Margaret

3831 Hughes Avenue Suite 506
Culver City, CA 90232
☎ (310) 840-7020

5000 Overland Avenue Suite 8
Culver City, CA 90230
☎ (310) 838-2738

DIAMOND BAR

**MARRIAGE AND FAMILY
THERAPIST/LICENSED
MARRIAGE AND FAMILY
THERAPIST**

Couch, Anna

414 S Prospectors Road Unit #D
Diamond Bar, CA 91765
☎ (909) 860-1541

Lyn, Kenneth

1930 S. Brea Canyon Road Suite 250
Diamond Bar, CA 91765
☎ (626) 230-7281

Lynch, D Carol

20955 Pathfinder Road Suite 106
Diamond Bar, CA 91765
☎ (909) 525-6309

Martinez, Mercedes

414 South Prospectors Road Suite D
Diamond Bar, CA 91765
☎ (909) 396-1908

Santamaria, Lisa

732 North Diamond Bar Boulevard Suite
120
Diamond Bar, CA 91765
☎ (909) 233-1836

PSYCHOLOGIST - PHD-LEVEL

Elias, Carol

556 North Diamond Bar Boulevard Suite
103
Diamond Bar, CA 91765
☎ (909) 622-0148

Salem, Ronald

2705 Diamond Bar Boulevard Suite 238
Diamond Bar, CA 91765
☎ (909) 860-2166

DOWNEY***MARRIAGE AND FAMILY
THERAPIST/LICENSED
MARRIAGE AND FAMILY
THERAPIST*****Bridges, George**

10927 Downey Avenue Suite C
Downey, CA 90241
☎(562) 869-9770

Lark, Robert

8301 Florence Avenue Suite 315
Downey, CA 90240
☎(562) 706-5516

Lukes, Donnajeon

9530 East Imperial Hwy Suite P
Downey, CA 90242
☎(562) 803-6545

***MASTER OF SOCIAL WORK/
LICENSED CLINICAL SOCIAL
WORKER*****Bridgewater, Lakisha**

9901 Paramount Boulevard Suite 250
Downey, CA 90240
☎(855) 845-6294

Guerra, Suzanne

9901 Paramount Boulevard Suite 250
Downey, CA 90240
☎(855) 845-6294

Williams, Maureen

9901 Paramount Boulevard Suite 250
Downey, CA 90240
☎(855) 845-6294

***NURSE PRACTITIONER/
PHYSICIAN ASSISTANT/
ADVANCED/MASTERS RN*****Lee, Connery**

9901 Paramount Boulevard Suite 250
Downey, CA 90240
☎(855) 845-6294

PSYCHOLOGIST - PHD-LEVEL**Kao, Wayne**

12023 Lakewood Boulevard
Downey, CA 90242
☎(562) 904-3999

Lehmann, Lawrence

9300 Telegraph Road
Downey, CA 90240

Modarressi, Alan

8221 East 3rd Street Suite 301
Downey, CA 90241
☎(562) 861-7226

Nigbor, John

12023 Lakewood Boulevard
Downey, CA 90242
☎(562) 904-3999

Sunkin, Joel

8301 Florence Avenue Suite 304
Downey, CA 90240
☎(562) 861-0086

DUARTE***MARRIAGE AND FAMILY
THERAPIST/LICENSED
MARRIAGE AND FAMILY
THERAPIST*****Poitou, Nancy**

924 Buena Vista Street Suite 201
Duarte, CA 91010
☎(626) 963-8812

Rubanowitz, Joseph

1740 Huntington Drive Suite 305
Duarte, CA 91010
☎(626) 531-6999

Zelenski, Paul

1227 Buena Vista Street Suite C
Duarte, CA 91010
☎(626) 574-0200

***PSYCHIATRIST/PHYSICIAN/
MD/DO*****Gevorkian, Tigran**

1740 Huntington Drive Suite 305
Duarte, CA 91010
☎(626) 531-6999

EL MONTE***PSYCHIATRIST/PHYSICIAN/
MD/DO*****Garg, Bimlesh**

1701 Santa Anita Avenue
El Monte, CA 91733

PSYCHOLOGIST - PHD-LEVEL**Landrum, Evan**

11900 Ramona Boulevard
El Monte, CA 91732

EL SEGUNDO***MARRIAGE AND FAMILY
THERAPIST/LICENSED
MARRIAGE AND FAMILY
THERAPIST*****Doxakis-Stein, Margo**

420 Bungalow Drive
El Segundo, CA 90245
☎(310) 379-4700

Giron, Brenda

222 North Sepulveda Boulevard Suite
2000
El Segundo, CA 90245
☎(855) 845-6294

Potenti, Mary

877 North Douglas
El Segundo, CA 90245
☎(310) 213-6398

***NURSE PRACTITIONER/
PHYSICIAN ASSISTANT/
ADVANCED/MASTERS RN*****Okundolor, Sunday**

222 North Sepulveda Boulevard Suite
2000
El Segundo, CA 90245
☎(855) 845-6294

ENCINO***MARRIAGE AND FAMILY
THERAPIST/LICENSED
MARRIAGE AND FAMILY
THERAPIST*****Aguilar, Antonia**

16250 Ventura Boulevard Suite 465
Encino, CA 91436
☎(818) 906-0406

Birnie, Teresa

16250 Ventura Boulevard Suite 465
Encino, CA 91436
☎(818) 906-0406

Blank, Samantha

16250 Ventura Boulevard Suite 465
Encino, CA 91436
☎ (818) 906-0406

Buiatti, Stacy

16250 Ventura Boulevard Suite 465
Encino, CA 91436
☎ (818) 906-0406

Calderon, Rafael

16430 Ventura Blvd. Suite 203
Encino, CA 91436
☎ (818) 325-5707

Cascadden, Valarie

16250 Ventura Boulevard Suite 465
Encino, CA 91436
☎ (818) 906-0406

Chavez, Johanne

16250 Ventura Boulevard Suite 465
Encino, CA 91436
☎ (818) 906-0406

Cohen Hutchinson, Lori

16542 Ventura Boulevard, Suite 320
Encino, CA 91436
☎ (818) 324-4766

Cruz, Tina

16250 Ventura Boulevard Suite 465
Encino, CA 91436
☎ (818) 906-0406

Dadashi, Hamid

16250 Ventura Boulevard Suite 465
Encino, CA 91436
☎ (818) 906-0406

DeFronzo, Kathleen

16250 Ventura Boulevard Suite 465
Encino, CA 91436
☎ (818) 906-0406

Della Ripa, Cynthia

16250 Ventura Boulevard Suite 465
Encino, CA 91436
☎ (818) 906-0406

Di Sarro, Lynn

16250 Ventura Boulevard Suite 465
Encino, CA 91436
☎ (818) 906-0406

Eliassian, Kathy

16250 Ventura Boulevard Suite 465
Encino, CA 91436
☎ (818) 906-0406

Gee, Steven

16250 Ventura Boulevard Suite 465
Encino, CA 91436
☎ (818) 906-0406

Holmes, Susan

16250 Ventura Boulevard Suite 465
Encino, CA 91436
☎ (818) 906-0406

Hoye, Mary

16250 Ventura Boulevard Suite 465
Encino, CA 91436
☎ (818) 906-0406

Kerr, Louise

16250 Ventura Boulevard Suite 465
Encino, CA 91436
☎ (818) 906-0406

Kim, Monica

16133 Ventura Boulevard Suite 700
Encino, CA 91436
☎ (310) 210-3580

Kurkcuoglu, Caroline

16250 Ventura Boulevard Suite 465
Encino, CA 91436
☎ (818) 906-0406

Larkin, Gary

16055 Ventura Boulevard Suite 717
Encino, CA 91436
☎ (818) 395-3665

Lee, Inna

15720 Ventura Boulevard Suite 209
Encino, CA 91436
☎ (323) 204-8111

16250 Ventura Boulevard Suite 465
Encino, CA 91436
☎ (818) 906-0406

Lyons, Kathleen

16250 Ventura Boulevard Suite 465
Encino, CA 91436
☎ (818) 906-0406

McWane, Blanche

16250 Ventura Boulevard Suite 465
Encino, CA 91436
☎ (818) 906-0406

Mokhtar, Erin

16250 Ventura Boulevard Suite 465
Encino, CA 91436
☎ (818) 906-0406

Nedjati, Suzan

16250 Ventura Boulevard Suite 465
Encino, CA 91436
☎ (818) 906-0406

OBrien, Martha

16250 Ventura Boulevard Suite 465
Encino, CA 91436
☎ (818) 906-0406

Oliansky, Ingrid

16250 Ventura Boulevard Suite 465
Encino, CA 91436
☎ (818) 906-0406

Opyan, Jami

16250 Ventura Boulevard Suite 465
Encino, CA 91436
☎ (818) 906-0406

Ortiz, Fabiola

16055 Ventura Boulevard Suite 1010
Encino, CA 91436
☎ (818) 357-0823

Palius, Linda

15720 Ventura Boulevard Suite 416
Encino, CA 91436
☎ (818) 636-7064

Parker, Allison

16250 Ventura Boulevard Suite 465
Encino, CA 91436
☎ (818) 906-0406

Rabin, Susan

15720 Ventura Boulevard 224
Encino, CA 91436
☎ (818) 905-0333

Robertson, Barbara

16250 Ventura Boulevard Suite 465
Encino, CA 91436
☎ (818) 906-0406

Rogers, John

16250 Ventura Boulevard Suite 465
Encino, CA 91436
☎ (818) 906-0406

Saeedvafa, Minoo

16501 Ventura Boulevard Suite 400
Encino, CA 91436
☎ (310) 339-7667

Sanderson, Laura

15720 Ventura Boulevard Suite 207
Encino, CA 91436
☎ (818) 905-7259

Scalfaro, Kristin

16250 Ventura Boulevard Suite 465
Encino, CA 91436
☎ (818) 906-0406

Scott, Kimberly

16250 Ventura Boulevard Suite 465
Encino, CA 91436
☎ (818) 906-0406

Smyth, Tim

16944 Ventura Boulevard
Encino, CA 91316
☎ (818) 970-1833

Stern, Lisa

16055 Ventura Boulevard Suite 502
Encino, CA 91436
☎ (818) 981-1308

Wiig, Laurel

16250 Ventura Boulevard Suite 465
Encino, CA 91436
☎ (818) 906-0406

Willits-Spolin, Elisa

16260 Ventura Blvd Suite 415
Encino, CA 91436
☎ (818) 515-6203

Willits-Spolin, Niles

16260 Ventura Boulevard Suite 415
Encino, CA 91436
☎ (818) 773-3576

Winston, Susan

15760 Ventura Boulevard Suite 700
Encino, CA 91436
☎ (818) 618-0775

**MASTER OF SOCIAL WORK/
LICENSED CLINICAL SOCIAL
WORKER****Alon, Lauren**

16250 Ventura Boulevard Suite 465
Encino, CA 91436
☎ (818) 906-0406

Alonso, Sharon

16250 Ventura Boulevard Suite 465
Encino, CA 91436
☎ (818) 906-0406

Baidoo, Eleanore

16250 Ventura Boulevard Suite 465
Encino, CA 91436
☎ (818) 906-0406

Eshaghpour, Sharon

16250 Ventura Boulevard Suite 465
Encino, CA 91436
☎ (818) 906-0406

Krane, Lorraine

16055 Ventura Boulevard Suite 502
Encino, CA 91436
☎ (805) 827-9905

Parsekhian, Adik

16250 Ventura Boulevard Suite 465
Encino, CA 91436
☎ (818) 906-0406

**PSYCHIATRIST/PHYSICIAN/
MD/DO****Grosz, Daniel**

16661 Ventura Blvd
Encino, CA 91436
☎ (818) 386-0500

Onkin, Ronald

16055 Ventura Boulevard Suite 603
Encino, CA 91436
☎ (818) 783-6677

PSYCHOLOGIST - PHD-LEVEL**Carlin, Maury**

16311 Ventura Boulevard Suite 1050
Encino, CA 91436
☎ (818) 783-3836

Ceniti, Joseph

16133 Ventura Blvd Suite 700
Encino, CA 91436
☎ (818) 788-6512

Cooper, Charles

16133 Ventura Blvd Suite 700
Encino, CA 91436
☎ (818) 788-6512

Echevarria-Rosen, Wanda

4475 Woodley Avenue
Encino, CA 91436
☎ (818) 784-8472

Eisner, Donald

16133 Ventura Blvd Suite 700
Encino, CA 91436
☎ (818) 788-6512

Jaffe, Yoram

16661 Ventura Boulevard Suite 603
Encino, CA 91436
☎ (310) 277-4080

Levy, Jo Ann

5335 Balboa Boulevard Suite 209
Encino, CA 91316
☎ (818) 775-2959

Modarressi, Alan

15720 Ventura Boulevard Suite 303
Encino, CA 91436
☎ (818) 501-6080

Saghian, Orly

16055 Ventura Boulevard 715
Encino, CA 91436
☎ (818) 419-1442

GARDENA**MARRIAGE AND FAMILY
THERAPIST/LICENSED
MARRIAGE AND FAMILY
THERAPIST****Edwards, Sandra**

1225 W 190th St Suite 310
Gardena, CA 90248
☎ (323) 365-1856

Kludt, Cynthia

742 West Gardena Boulevard
Gardena, CA 90247
☎ (310) 327-1357

Logan, Brenda

1225 West 190th Street Suite 310
Gardena, CA 90248
☎ (323) 791-8305

Robbins, Mickie

742 West Gardena Boulevard
Gardena, CA 90247
☎ (310) 327-1357

**MASTER OF SOCIAL WORK/
LICENSED CLINICAL SOCIAL
WORKER****Love, Tamiko**

1225 West 190th Street Suite 310
Gardena, CA 90248
☎ (310) 990-4838

***NURSE PRACTITIONER/
PHYSICIAN ASSISTANT/
ADVANCED/MASTERS RN***

Wilkman, Amanda

1225 West 190th Street Suite 470
Gardena, CA 90248
☎(310) 515-8113

Yudin, Katherine

1225 West 190th Street Suite 470
Gardena, CA 90248
☎(310) 515-8113

***PSYCHIATRIST/PHYSICIAN/
MD/DO***

Yacoub, Ehab

1225 West 190th Street Suite 470
Gardena, CA 90248
☎(310) 515-8113

PSYCHOLOGIST - PHD-LEVEL

Core, Flora

14819 South Vermont Avenue
Gardena, CA 90247

Jackson, Tenika

14165 Purche Avenue
Gardena, CA 90249

Patlan, Oralía

742 West Gardena Boulevard
Gardena, CA 90247
☎(310) 327-1357

GLENDALE

***MARRIAGE AND FAMILY
THERAPIST/LICENSED
MARRIAGE AND FAMILY
THERAPIST***

Afshin, Andrew

301 East Glenoaks Suite 8
Glendale, CA 91207
☎(818) 409-9917

Asatryan, Armine

301 East Glenoaks Suite 8
Glendale, CA 91207
☎(818) 409-9917

Buickians, Joanna

320 Arden Avenue Suite 240
Glendale, CA 91203
☎(818) 497-7470

Clarfield, Bettina

100 North Brand Boulevard Suite 200
Glendale, CA 91203
☎(818) 507-1550

Ghukassian, Matthew

1487 East Chevy Chase Drive Suite 130
Glendale, CA 91206
☎(818) 240-0340

1560 East Chevy Chase Drive Suite 130
Glendale, CA 91206
☎(818) 240-0340

Gillooly, Jessica

1300 North Verdugo Road
Glendale, CA 91208
☎(818) 550-3338

Jarboe, Sandra

1487 East Chevy Chase Drive Suite 130
Glendale, CA 91206
☎(818) 240-0340

1560 East Chevy Chase Drive Suite 130
Glendale, CA 91206
☎(818) 240-0340

Khair, George

1487 East Chevy Chase Drive Suite 130
Glendale, CA 91206
☎(818) 240-0340

1560 East Chevy Chase Drive Suite 130
Glendale, CA 91206
☎(818) 240-0340

McDonough, Laurie

100 North Brand Boulevard Suite 600
Glendale, CA 91203
☎(818) 476-0077

Pirbhai, Zainab

121 West Lexington Drive Suite 808
Glendale, CA 91203
☎(818) 660-5583

Slone, Monica

121 West Lexington Drive Suite 346
Glendale, CA 91203
☎(661) 478-5114

Soltanian, Avo

1487 East Chevy Chase Drive Suite 130
Glendale, CA 91206
☎(818) 240-0340

320 Arden Avenue Suite 240
Glendale, CA 91203
☎(818) 497-7470

Vanounts, Mariam

1487 East Chevy Chase Drive Suite 130
Glendale, CA 91206
☎(818) 240-0340

Weiner, Gelene

1487 East Chevy Chase Drive Suite 130
Glendale, CA 91206
☎(818) 240-0340

Youssefians, Armen

121 West Lexington Drive Suite 808
Glendale, CA 91203
☎(818) 660-5583

***MASTER OF SOCIAL WORK/
LICENSED CLINICAL SOCIAL
WORKER***

Conlon, Brian

6425 San Fernando Road
Glendale, CA 91201
☎(818) 956-0101

Fenster, Alda

1487 East Chevy Chase Drive Suite 130
Glendale, CA 91206
☎(818) 240-0340

Lockwood-Conlan, Beverly

6425 San Fernando Rd
Glendale, CA 91201
☎(818) 956-1413

Lucas, Cynthia

1487 East Chevy Chase Drive Suite 130
Glendale, CA 91206
☎(818) 240-0340

***NURSE PRACTITIONER/
PHYSICIAN ASSISTANT/
ADVANCED/MASTERS RN***

Ter-Bagdasarian, Levon

1487 East Chevy Chase Drive Suite 130
Glendale, CA 91206
☎(818) 240-0340

1560 East Chevy Chase Drive Suite 130
Glendale, CA 91206
☎(818) 240-0340

***PSYCHIATRIST/PHYSICIAN/
MD/DO***

Alexanian, Lukas

1487 East Chevy Chase Drive Suite 130
Glendale, CA 91206
☎ (818) 240-0340

1560 East Chevy Chase Drive Suite 130
Glendale, CA 91206
☎ (818) 240-0340

Campeanu, Ioan

1487 East Chevy Chase Drive Suite 130
Glendale, CA 91206
☎ (818) 240-0340

1560 East Chevy Chase Drive Suite 130
Glendale, CA 91206
☎ (818) 240-0340

Essaian, Inessa

1487 East Chevy Chase Drive Suite 130
Glendale, CA 91206
☎ (818) 240-0340

1560 East Chevy Chase Drive Suite 130
Glendale, CA 91206
☎ (818) 240-0340

Estrada, David

1487 East Chevy Chase Drive Suite 130
Glendale, CA 91206
☎ (818) 240-0340

1560 East Chevy Chase Drive Suite 130
Glendale, CA 91206
☎ (818) 240-0340

Iskenderian, Kevork

1487 East Chevy Chase Drive Suite 130
Glendale, CA 91206
☎ (818) 240-0340

1560 East Chevy Chase Drive Suite 130
Glendale, CA 91206
☎ (818) 240-0340

Kadoyan, Ara

1560 East Chevy Chase Drive Suite 340
Glendale, CA 91206
☎ (818) 244-9367

Shulman, Karina

1487 East Chevy Chase Drive Suite 130
Glendale, CA 91206
☎ (818) 240-0340

1560 East Chevy Chase Drive Suite 130
Glendale, CA 91206
☎ (818) 240-0340

Simonian, Stephan

1141 North Brand Boulevard Suite 306
Glendale, CA 91202
☎ (818) 551-1118

Stanton, Abigail

1487 East Chevy Chase Drive Suite 130
Glendale, CA 91206
☎ (818) 240-0340

1560 East Chevy Chase Drive Suite 130
Glendale, CA 91206
☎ (818) 240-0340

Vukov, Judith

121 West Lexington Drive
Glendale, CA 91203
☎ (818) 956-3207

Woodall, Linda

1487 East Chevy Chase Drive Suite 130
Glendale, CA 91206
☎ (818) 240-0340

1560 East Chevy Chase Drive Suite 130
Glendale, CA 91206
☎ (818) 240-0340

PSYCHOLOGIST - PHD-LEVEL

Ayrapetyan, Vrezh

141 South Cedar Street
Glendale, CA 91205
☎ (818) 839-4010

Azizian, Allen

141 South Cedar Street
Glendale, CA 91205
☎ (818) 839-4010

Hovsepien, Talin

301 East Glenoaks Suite 8
Glendale, CA 91207
☎ (818) 409-9917

Lehmann, Lawrence

1208 South Central Avenue
Glendale, CA 91205

Masuda-Story, Patricia

225 East Broadway Suite 213
Glendale, CA 91205
☎ (818) 481-6581

McRae, Patricia

1487 East Chevy Chase Drive Suite 130
Glendale, CA 91206
☎ (818) 240-0340

1560 East Chevy Chase Drive Suite 130
Glendale, CA 91206
☎ (818) 240-0340

Tsaturyan, Mariam

301 East Glenoaks Suite 8
Glendale, CA 91207
☎ (818) 409-9917

Vazquez, Nelida

535 West Broadway
Glendale, CA 91204

Zakian, Raffi

141 South Cedar Street
Glendale, CA 91205
☎ (818) 839-4010

GLENDORA

***MARRIAGE AND FAMILY
THERAPIST/LICENSED
MARRIAGE AND FAMILY
THERAPIST***

Benson, Jack

1114 East Route 66
Glendora, CA 91740
☎ (626) 485-4495

Bertolini, Tamara

158 North Glendora Avenue
Glendora, CA 91741
☎ (626) 914-3816

Farrar, Nancy

150 E Meda Avenue Suite 280
Glendora, CA 91741
☎ (626) 450-8083

Lotfy, Nawal

415 West Route 66 Suite 202
Glendora, CA 91740
☎ (626) 963-4467

Sarkis, Mary

415 West Route 66 Suite 202
Glendora, CA 91740
☎ (626) 963-4467

***MASTER OF SOCIAL WORK/
LICENSED CLINICAL SOCIAL
WORKER***

Lopez, Marta

157 North Glendora Avenue Suite 221
Glendora, CA 91741
☎ (909) 268-4659

***NURSE PRACTITIONER/
PHYSICIAN ASSISTANT/
ADVANCED/MASTERS RN***

Frost, Melissa

415 West Carroll Avenue Suite 204
Glendora, CA 91741
☎ (626) 600-8543

***PSYCHIATRIST/PHYSICIAN/
MD/DO***

Al-Asadi, Ghada

415 West Route 66 Suite 202
Glendora, CA 91740
☎ (626) 963-4467

Alkhouri, Wadie

210 South Grand Avenue Suite 408
Glendora, CA 91741
☎ (626) 335-1919

Gillespie, William

510 South Grand Ave Suite 200
Glendora, CA 91741
☎ (626) 914-1980

Jacob, Said

415 West Route 66 Suite 202
Glendora, CA 91740
☎ (626) 963-4467

Nasserian, Cyrus

415 West Route 66 Suite 202
Glendora, CA 91740
☎ (626) 963-4467

Sidhom, Taghrid

415 West Route 66 Suite 202
Glendora, CA 91740
☎ (626) 963-4467

Wang, Sambin

415 West Route 66 Suite 202
Glendora, CA 91740
☎ (626) 963-4467

PSYCHOLOGIST - PHD-LEVEL

Condiff, David

1114 East Route 66
Glendora, CA 91740
☎ (626) 335-1218

del Valle, Patricia

415 West Route 66 Suite 202
Glendora, CA 91740
☎ (626) 963-4467

Khanjian, Eliza

415 West Route 66 Suite 202
Glendora, CA 91740
☎ (626) 963-4467

Leung, Clarence

415 West Route 66 Suite 202
Glendora, CA 91740
☎ (626) 963-4467

Ross, Bart

415 West Route 66 Suite 202
Glendora, CA 91740
☎ (626) 963-4467

Salem, Ronald

415 West Route 66 Suite 202
Glendora, CA 91740
☎ (626) 963-4467

Sauer, Caroline

510 S. Grand Ave Suite 200
Glendora, CA 91741

Tahmassian, Harmik

415 West Route 66 Suite 202
Glendora, CA 91740
☎ (626) 963-4467

Unruh, Donald

415 West Route 66 Suite 202
Glendora, CA 91740
☎ (626) 963-4467

GRANADA HILLS

***MARRIAGE AND FAMILY
THERAPIST/LICENSED
MARRIAGE AND FAMILY
THERAPIST***

Castro, Alice

15650 Devonshire St. Suite 212
Granada Hills, CA 91344
☎ (818) 377-4484

Farrell, Edward

10315 Woodley Avenue, Suite 210
Granada Hills, CA 91344
☎ (818) 999-5688

Kaplan, Elise

15650 Devonshire Street Suite 212
Granada Hills, CA 91344
☎ (818) 975-0029

Ross, Dorothy

10434 Jellico Avenue
Granada Hills, CA 91344
☎ (818) 368-1306

Sitomer, Linda

10315 Woodley Avenue Suite 126
Granada Hills, CA 91344
☎ (818) 398-3285

Wald, Rain

10315 Woodley Avenue Suite 122
Granada Hills, CA 91344
☎ (818) 389-0928

Wiig, Laurel

15650 Devonshire Street Suite 242
Granada Hills, CA 91344
☎ (310) 774-1364

***MASTER OF SOCIAL WORK/
LICENSED CLINICAL SOCIAL
WORKER***

Belloso, Tanya

15650 Devonshire Street Suite 212
Granada Hills, CA 91344
☎ (818) 472-4166

HAWAIIAN GARDENS

***MARRIAGE AND FAMILY
THERAPIST/LICENSED
MARRIAGE AND FAMILY
THERAPIST***

Allen, Shirley

21505 Norwalk Boulevard
Hawaiian Gardens, CA 90716
☎ (562) 916-7581

Arkosy, Thomas

21505 Norwalk Boulevard
Hawaiian Gardens, CA 90716
☎ (562) 916-7581

Rosetti, Linda

21505 Norwalk Boulevard
Hawaiian Gardens, CA 90716
☎ (562) 916-7581

Urbach, Jay

21505 Norwalk Boulevard
Hawaiian Gardens, CA 90716
☎ (562) 916-7581

**MASTER OF SOCIAL WORK/
LICENSED CLINICAL SOCIAL
WORKER****Allen, Clymie**

21505 Norwalk Boulevard
Hawaiian Gardens, CA 90716
☎ (562) 916-7581

Levee, James

21505 Norwalk Boulevard
Hawaiian Gardens, CA 90716
☎ (562) 916-7581

Lewis, John

21505 Norwalk Boulevard
Hawaiian Gardens, CA 90716
☎ (562) 916-7581

**PSYCHIATRIST/PHYSICIAN/
MD/DO****Nobleza, Luzviminda**

21505 Norwalk Boulevard
Hawaiian Gardens, CA 90716
☎ (562) 916-7581

Schwartz, Holly

21505 Norwalk Boulevard
Hawaiian Gardens, CA 90716
☎ (562) 916-7581

Stillion, Rodney

21505 Norwalk Boulevard
Hawaiian Gardens, CA 90716
☎ (562) 916-7581

HAWTHORNE**PSYCHIATRIST/PHYSICIAN/
MD/DO****Willett, Thomas**

4477 West 118th Street Suite 400
Hawthorne, CA 90250
☎ (310) 978-0884

PSYCHOLOGIST - PHD-LEVEL**Core, Flora**

13922 Cerise Avenue
Hawthorne, CA 90250

HERMOSA BEACH**MARRIAGE AND FAMILY
THERAPIST/LICENSED
MARRIAGE AND FAMILY
THERAPIST****Doxakis-Stein, Margo**

2401 Pacific Coast Highway Suite 204
Hermosa Beach, CA 90254
☎ (310) 379-4700

Faggouseh, Claudia

2200 Pacific Coast Highway Suite 304A
Hermosa Beach, CA 90254
☎ (310) 421-4264

Less, Adrienne

505 8TH Street
Hermosa Beach, CA 90254
☎ (310) 874-8671

Notari, Mary Ann

2401 Pacific Coast Highway Suite 204
Hermosa Beach, CA 90254
☎ (310) 379-5336

PSYCHOLOGIST - PHD-LEVEL**Papillon, Lucy**

2309 Pacific Coast Highway Suite 10
Hermosa Beach, CA 90254
☎ (310) 784-5564

HIGHLAND PARK**PSYCHOLOGIST - PHD-LEVEL****Mitchell, Tulip**

6071 York Boulevard
Highland Park, CA 90042
☎ (562) 904-3999

HUNTINGTON PARK**PSYCHOLOGIST - PHD-LEVEL****Carvajal, Franklin**

6425 Miles Avenue
Huntington Park, CA 90255

Partovi, Behnam

2425 East Slauson Ave
Huntington Park, CA 90255
☎ (310) 930-7500

INGLEWOOD**MARRIAGE AND FAMILY
THERAPIST/LICENSED
MARRIAGE AND FAMILY
THERAPIST****Allen, Shirley**

4550 West Century Boulevard
Inglewood, CA 90304
☎ (310) 671-0555

Arkosy, Thomas

4550 West Century Boulevard
Inglewood, CA 90304
☎ (310) 671-0555

Davis, Yeshiva

1061 East Hyde Park Boulevard
Inglewood, CA 90302
☎ (617) 320-9247

Kludt, Cynthia

1091 South La Brea Avenue
Inglewood, CA 90301
☎ (310) 330-2960

Ramirez-Vasquez, Cora

405 West Manchester Boulevard Suite A
Inglewood, CA 90301
☎ (310) 672-3820

Robbins, Mickie

1091 South La Brea Avenue
Inglewood, CA 90301
☎ (310) 330-2960

Rosetti, Linda

4550 West Century Boulevard
Inglewood, CA 90304
☎ (310) 671-0555

Urbach, Jay

4550 West Century Boulevard
Inglewood, CA 90304
☎ (310) 671-0555

**MASTER OF SOCIAL WORK/
LICENSED CLINICAL SOCIAL
WORKER****Allen, Clymie**

4550 West Century Boulevard
Inglewood, CA 90304
☎ (310) 671-0555

Haas, Cynthia

301 North Prairie Street Suite 311
Inglewood, CA 90301
☎ (310) 981-4060

Levee, James

4550 West Century Boulevard
Inglewood, CA 90304
☎ (310) 671-0555

Lewis, John

4550 West Century Boulevard
Inglewood, CA 90304
☎ (310) 671-0555

Nunez, Ernest

9800 South LaCienega Boulevard Suite
200-19
Inglewood, CA 90301
☎ (310) 410-9301

Watson, Martha

2930 West Imperial Highway Suite 310
Inglewood, CA 90303
☎ (213) 237-0337

**PSYCHIATRIST/PHYSICIAN/
MD/DO**

Nobleza, Luzviminda

4550 West Century Boulevard
Inglewood, CA 90304
☎ (310) 671-0555

Schwartz, Holly

4550 West Century Boulevard
Inglewood, CA 90304
☎ (310) 671-0555

Stillion, Rodney

4550 West Century Boulevard
Inglewood, CA 90304
☎ (310) 671-0555

PSYCHOLOGIST - PHD-LEVEL

Carter, Nyiema

1000 South Flower Street
Inglewood, CA 90301
☎ (562) 904-3999

1001 South Osage Avenue
Inglewood, CA 90301
☎ (562) 904-3999

950 South Flower Street
Inglewood, CA 90310
☎ (562) 904-3999

Patlan, Oralia

1091 South La Brea Avenue
Inglewood, CA 90301
☎ (310) 330-2960

LA CANADA FLINTRIDGE

**MARRIAGE AND FAMILY
THERAPIST/LICENSED
MARRIAGE AND FAMILY
THERAPIST**

DeLurgio, Mary

5222 Jessen Drive
La Canada Flintridge, CA 91011
☎ (818) 790-8416

LA CRESCENTA

**MARRIAGE AND FAMILY
THERAPIST/LICENSED
MARRIAGE AND FAMILY
THERAPIST**

Wax, Howard

2900 Mayfield Avenue
La Crescenta, CA 91214
☎ (818) 414-5957

LA MIRADA

**MARRIAGE AND FAMILY
THERAPIST/LICENSED
MARRIAGE AND FAMILY
THERAPIST**

McInally, Janice

14241 East Firestone Boulevard Suite 400
La Mirada, CA 90638
☎ (714) 334-7691

Medina, Antonio

14241 East Firestone Boulevard Suite 400
La Mirada, CA 90638
☎ (310) 713-2935

Perla, Richard

12627 Santa Gertrudes Avenue Suite B
La Mirada, CA 90638
☎ (562) 943-6000

LAKWOOD

**MARRIAGE AND FAMILY
THERAPIST/LICENSED
MARRIAGE AND FAMILY
THERAPIST**

Ibrahim, Jessica

4010 Watson Plaza Drive Suite 285
Lakewood, CA 90712
☎ (562) 497-1505

Iskandar, Lucy

5230 North Clark Avenue Suite 10
Lakewood, CA 90712
☎ (562) 365-2020

Mumolo, Doncella

4010 Watson Plaza Drive Suite 285
Lakewood, CA 90712
☎ (562) 497-1505

Murase, Satoko

4010 Watson Plaza Drive Suite 285
Lakewood, CA 90712
☎ (562) 497-1505

Oneal, Jon

4010 Watson Plaza Drive Suite 285
Lakewood, CA 90712
☎ (562) 497-1505

Rollins, Raquel

5150 Candlewood Street Suite 19F
Lakewood, CA 90712
☎ (562) 353-4368

Root, David

4010 Watson Plaza Drive Suite 285
Lakewood, CA 90712
☎ (562) 497-1505

Sincock, Yoshika

4010 Watson Plaza Drive Suite 285
Lakewood, CA 90712
☎ (562) 497-1505

Zowada, Jeniffer

4010 Watson Plaza Drive Suite 285
Lakewood, CA 90712
☎ (562) 497-1505

***MASTER OF SOCIAL WORK/
LICENSED CLINICAL SOCIAL
WORKER***

Fabiano, Marc

4010 Watson Plaza Dr Suite 230
Lakewood, CA 90712
☎(562) 531-6885

Holm, Diane

4010 Watson Plaza Drive Suite 285
Lakewood, CA 90712
☎(562) 497-1505

Miller-Alban, Lynn

4010 Watson Plaza Drive Suite 285
Lakewood, CA 90712
☎(562) 497-1505

Morales, Carlos

4010 Watson Plaza Drive Suite 285
Lakewood, CA 90712
☎(562) 497-1505

Prodger, Kim

4010 Watson Plaza Drive Suite 285
Lakewood, CA 90712
☎(562) 497-1505

Sherman-Wicks, Hillary

4010 Watson Plaza Drive Suite 285
Lakewood, CA 90712
☎(562) 497-1505

Suggs, LaQuita

5220 Clark Avenue Suite 350
Lakewood, CA 90712
☎(310) 480-7166

Sword Flores, Sandra

4010 Watson Plaza Drive Suite 285
Lakewood, CA 90712
☎(562) 497-1505

***PSYCHIATRIST/PHYSICIAN/
MD/DO***

Balcos, Enrico

4010 Watson Plaza Drive Suite 285
Lakewood, CA 90712
☎(562) 497-1505

Dubin, Jorge

4010 Watson Plaza Drive 285
Lakewood, CA 90712
☎(562) 497-1505

4010 Watson Plaza Drive Suite 285
Lakewood, CA 90712
☎(562) 497-1505

Gessesse, Hiruy

4010 Watson Plaza Drive Suite 285
Lakewood, CA 90712
☎(562) 497-1505

PSYCHOLOGIST - PHD-LEVEL

Braverman, Ahuna

4010 Watson Plaza Drive Suite 285
Lakewood, CA 90712
☎(562) 497-1505

Jimenez, Elia

4010 Watson Plaza Drive Suite 285
Lakewood, CA 90712
☎(562) 497-1505

Juarez, Ericka

4010 Watson Plaza Drive Suite 285
Lakewood, CA 90712
☎(562) 497-1505

Nedilskyy, Danusia

4010 Watson Plaza Drive Suite 285
Lakewood, CA 90712
☎(562) 497-1505

Oren, Zecharia

4010 Watson Plaza Drive Suite 285
Lakewood, CA 90712
☎(562) 497-1505

Salway, Milton

4010 Watson Plaza Drive Suite 285
Lakewood, CA 90712
☎(562) 497-1505

LANCASTER

***MARRIAGE AND FAMILY
THERAPIST/LICENSED
MARRIAGE AND FAMILY
THERAPIST***

Bryden, Margaret

560 West Milling Street Suite B
Lancaster, CA 93534
☎(661) 208-5535

Butcher, Sandra

43020 ED Halley Place
Lancaster, CA 93536
☎(661) 945-6053

Chiesa-Kontarovsky, Ana

44817 North Fern Avenue
Lancaster, CA 93534
☎(661) 948-2322

Davis, Glenn

43535 17th Street West 304
Lancaster, CA 93534
☎(661) 942-4079

Domingo Pavo, Joana

506 West Jackman Avenue
Lancaster, CA 93534
☎(661) 726-2850

Haney, Margaret

44349 Lowtree Avenue Suite 115
Lancaster, CA 93534
☎(562) 587-6662

Hills Egemo, Deborah

506 West Jackman Avenue
Lancaster, CA 93534
☎(661) 726-2850

Horwich, Elise

113 Pillsbury Street
Lancaster, CA 93534
☎(877) 777-0322

Huntsinger, Tamara

1560 West Avenue J
Lancaster, CA 93534
☎(661) 948-4693

Landy, Caryn

113 Pillsbury Street
Lancaster, CA 93534
☎(877) 777-0322

Morse, JoAnna

44709 Date Avenue
Lancaster, CA 93534
☎(661) 965-6455

Norton, Marie

113 Pillsbury Street
Lancaster, CA 93534
☎(877) 777-0322

Pitaccio, Nicholas

506 West Jackman Avenue
Lancaster, CA 93534
☎(661) 726-2850

Rodgers, Beverly

44426 North 10th Street West
Lancaster, CA 93534
☎(661) 940-0530

Rohde, Maria

1672 West Avenue J 110
Lancaster, CA 93534
☎(661) 948-6168

Stevens, Sean

113 Pillsbury Street
Lancaster, CA 93534
☎ (877) 777-0322

Tao, Chin

113 Pillsbury Street
Lancaster, CA 93534
☎ (877) 777-0322

Valentine, Larry

506 West Jackman Avenue
Lancaster, CA 93534
☎ (661) 726-2850

Zabelovsky, Kelley

44447 North 10th Street
Lancaster, CA 93534
☎ (661) 726-2630

**MASTER OF SOCIAL WORK/
LICENSED CLINICAL SOCIAL
WORKER**

Boiadjieva, Eugenie

506 West Jackman Avenue
Lancaster, CA 93534
☎ (661) 726-2850

Duncan, Paul

506 West Jackman Avenue
Lancaster, CA 93534
☎ (661) 726-2850

Griffith, Nancy

1672 W. Ave. J, #207
Lancaster, CA 93534
☎ (661) 965-6067

Houston, Marsha

44709 Date Avenue
Lancaster, CA 93534
☎ (661) 940-5533

Huntley, Merla

42156 10th Street West Suite 201
Lancaster, CA 93534
☎ (661) 510-7093

Kinsman-Crimin, Susan

1560 West Avenue J
Lancaster, CA 93534
☎ (661) 948-4693

Marroquin, Melissa

44216 10th Street West
Lancaster, CA 93534
☎ (661) 942-2391

Von Fempe, Erin

506 West Jackman Avenue
Lancaster, CA 93534
☎ (661) 726-2850

Walls, Rebecca

506 West Jackman Avenue
Lancaster, CA 93534
☎ (661) 726-2850

Wood, Brad

1672 West Avenue J Suite 110
Lancaster, CA 93534
☎ (661) 940-5533

**NURSE PRACTITIONER/
PHYSICIAN ASSISTANT/
ADVANCED/MASTERS RN**

Kaufman, Racy

506 West Jackman Avenue
Lancaster, CA 93534
☎ (661) 726-2850

Nieto, Lurline

506 West Jackman Avenue
Lancaster, CA 93534
☎ (661) 726-2850

Scott, Charlene

506 West Jackman Avenue
Lancaster, CA 93534
☎ (661) 726-2850

Williams, Felicia

44216 10th Street West
Lancaster, CA 93534
☎ (661) 942-2391

**PSYCHIATRIST/PHYSICIAN/
MD/DO**

Beck, John

1650 West Avenue J
Lancaster, CA 93534
☎ (661) 948-4693

Brady, Gail

907 West Lancaster Boulevard
Lancaster, CA 93534
☎ (661) 723-4829

Del Rosario, Marites

43770 15th Street West Suite 245
Lancaster, CA 93534
☎ (661) 726-2826

Del Rosario, Roy

43770 15th Street West Suite 245
Lancaster, CA 93534
☎ (661) 726-2826

Ezra, Joseph

907 West Lancaster Boulevard
Lancaster, CA 93534
☎ (661) 723-4829

Fedovskiy, Kaney

506 West Jackman Avenue
Lancaster, CA 93534
☎ (661) 726-2850

Imani, Robert

1505 West Avenue J Suite 103
Lancaster, CA 93534
☎ (661) 729-6644

Liovin, Helen

506 West Jackman Avenue
Lancaster, CA 93534
☎ (661) 726-2850

Mangasep, Concepcion

44447 North 10th Street
Lancaster, CA 93534
☎ (661) 726-2630

Ragins, Mark

506 West Jackman Avenue
Lancaster, CA 93534
☎ (661) 726-2850

PSYCHOLOGIST - PHD-LEVEL

Girion, Roger

1560 West Avenue J
Lancaster, CA 93534
☎ (661) 948-4693

1650 West Avenue J
Lancaster, CA 93534
☎ (661) 948-4693

Lami, Ronit

113 Pillsbury Street
Lancaster, CA 93534
☎ (877) 777-0322

Lewis, Page

43770 15th Street West Suite 160
Lancaster, CA 93534
☎ (661) 726-9924

Moreno, Traci

44216 10th Street West
Lancaster, CA 93534
☎ (661) 942-2391

Pilon, David

506 West Jackman Avenue
Lancaster, CA 93534
☎ (661) 726-2850

Stevens, Jo Ellen

113 Pillsbury Street
Lancaster, CA 93534
☎ (877) 777-0322

LAWNDALE***MARRIAGE AND FAMILY
THERAPIST/LICENSED
MARRIAGE AND FAMILY
THERAPIST*****Allen, Shirley**

4023 Marine Avenue
Lawndale, CA 90260
☎ (310) 671-0555

Arkosy, Thomas

4023 Marine Avenue
Lawndale, CA 90260
☎ (310) 671-0555

Rosetti, Linda

4023 Marine Avenue
Lawndale, CA 90260
☎ (310) 671-0555

Urbach, Jay

4023 Marine Avenue
Lawndale, CA 90260
☎ (310) 671-0555

***MASTER OF SOCIAL WORK/
LICENSED CLINICAL SOCIAL
WORKER*****Allen, Clymie**

4023 Marine Avenue
Lawndale, CA 90260
☎ (310) 671-0555

Lewis, John

4023 Marine Avenue
Lawndale, CA 90260
☎ (310) 671-0555

***PSYCHIATRIST/PHYSICIAN/
MD/DO*****Nobleza, Luzviminda**

4023 Marine Avenue
Lawndale, CA 90260
☎ (310) 671-0555

Schwartz, Holly

4023 Marine Avenue
Lawndale, CA 90260
☎ (310) 671-0555

Stillion, Rodney

4023 Marine Avenue
Lawndale, CA 90260
☎ (310) 671-0555

PSYCHOLOGIST - PHD-LEVEL**Core, Flora**

15100 South Prairie Avenue
Lawndale, CA 90260

Tervo, Kari

15100 South Prairie Avenue
Lawndale, CA 90260

LONG BEACH***MARRIAGE AND FAMILY
THERAPIST/LICENSED
MARRIAGE AND FAMILY
THERAPIST*****Allen, Shirley**

100 East Market Street
Long Beach, CA 90805
☎ (562) 428-4222

Arkosy, Thomas

100 East Market Street
Long Beach, CA 90805
☎ (562) 428-4222

Bell, Nellie

6200 E Spring Street Suite G
Long Beach, CA 90815
☎ (562) 421-7500

Cantrell, Marjorie

110 West Ocean Avenue Suite 18
Long Beach, CA 90802
☎ (714) 898-0362

Clay, Allison

5199 E Pacific Coast Highway Suite 330N
Long Beach, CA 90804
☎ (562) 365-2020

Cohen, Zynette

3780 Kilroy Airport Way Suite 200
Long Beach, CA 90703
☎ (562) 467-8958

Coleman, Grace

5199 East Pacific Coast Highway Suite
300
Long Beach, CA 90804
☎ (562) 597-2068

Curran, Nicki

3780 Kilroy Airport Way Suite 200
Long Beach, CA 90703
☎ (562) 467-8958

Dibbs, Lauren

5190 Atlantic Avenue
Long Beach, CA 90806
☎ (562) 218-1868

Domingo Pavo, Joana

1078 Atlantic Avenue
Long Beach, CA 90813
☎ (562) 285-0149

2025 East 7th Street
Long Beach, CA 90804
☎ (562) 284-0108

456 Elm Avenue
Long Beach, CA 90802
☎ (562) 437-6717

Figueroa, Gabriel

5199 E Pacific Coast Highway Suite 330N
Long Beach, CA 90804
☎ (562) 365-2020

Fishkin, Gerald

5855 East Naples Plaza Suite 303
Long Beach, CA 90803
☎ (562) 987-1533

Gibb, Jane

5199 E Pacific Coast Highway Suite 330N
Long Beach, CA 90804
☎ (562) 365-2020

Gordon, Peter

1025 Coronado Avenue
Long Beach, CA 90804
☎ (562) 826-9009

Hills Egemo, Deborah

1078 Atlantic Avenue
Long Beach, CA 90813
☎ (562) 285-0149

2025 East 7th Street
Long Beach, CA 90804
☎ (562) 284-0108

456 Elm Avenue
Long Beach, CA 90802
☎ (562) 437-6717

Hoxby, Derek

110 West Ocean Avenue Suite 18
Long Beach, CA 90802
☎ (714) 898-0362

Hurrell, Mark

4525 Atherton Street
Long Beach, CA 90815
☎ (562) 961-0155

Hutchins, Sherry

1300 Park Avenue
Long Beach, CA 90804
☎ (562) 438-2273

Iskandar, Lucy

5199 E Pacific Coast Highway Suite 330N
Long Beach, CA 90804
☎ (562) 365-2020

Kilbane, Kevin

3815 Atlantic Avenue Suite 2
Long Beach, CA 90807
☎ (562) 424-8503

Knox, Jeanne

4525 Atherton Street
Long Beach, CA 90815
☎ (562) 961-0155

Lawrence, Keith

5199 East Pacific Coast Highway Suite 504
Long Beach, CA 90804
☎ (562) 743-3117

Mehdizadeh, Mahastee

110 West Ocean Avenue Suite 18
Long Beach, CA 90802
☎ (714) 898-0362

Navarro, Kimberly

3780 Kilroy Airport Way Suite 200
Long Beach, CA 90703
☎ (562) 467-8958

Paramo, Melissa

5199 E Pacific Coast Highway Suite 330N
Long Beach, CA 90804
☎ (562) 365-2020

Paul, Mariam

5199 E Pacific Coast Highway Suite 330N
Long Beach, CA 90804
☎ (562) 365-2020

Pitaccio, Nicholas

1078 Atlantic Avenue
Long Beach, CA 90813
☎ (562) 285-0149

2025 East 7th Street
Long Beach, CA 90804
☎ (562) 284-0108

456 Elm Avenue
Long Beach, CA 90802
☎ (562) 437-6717

Quach, Donna

4500 East Pacific Coast Highway Suite 120
Long Beach, CA 90804
☎ (562) 597-7575

Rabin, Susan

20 East 38th place Suite 38
Long Beach, CA 90803
☎ (562) 438-3343

Rosetti, Linda

100 East Market Street
Long Beach, CA 90805
☎ (562) 428-4222

Sorenson McDaniel, Jacqueline

4525 E. Atherton Street 2nd Floor
Long Beach, CA 90815
☎ (562) 422-2240

Stevens, Lisa

5199 E Pacific Coast Highway Suite 330N
Long Beach, CA 90804
☎ (562) 365-2020

Urbach, Jay

100 East Market Street
Long Beach, CA 90805
☎ (562) 428-4222

Valentine, Larry

1078 Atlantic Avenue
Long Beach, CA 90813
☎ (562) 285-0149

2025 East 7th Street
Long Beach, CA 90804
☎ (562) 284-0108

456 Elm Avenue
Long Beach, CA 90802
☎ (562) 437-6717

VanValkenburgh, Mary

4182 Viking Way Suite 205
Long Beach, CA 90808
☎ (562) 338-8167

Wood, Roger

3424 East Fourth Street
Long Beach, CA 90813
☎ (714) 425-4050

**MASTER OF SOCIAL WORK/
LICENSED CLINICAL SOCIAL
WORKER**

Allen, Clymie

100 East Market Street
Long Beach, CA 90805
☎ (562) 428-4222

Asungi, Afrashe

3939 Atlantic Avenue Suite 208
Long Beach, CA 90807
☎ (562) 498-3318

Boiadjieva, Eugenie

1078 Atlantic Avenue
Long Beach, CA 90813
☎ (562) 285-0149

2025 East 7th Street
Long Beach, CA 90804
☎ (562) 284-0108

456 Elm Avenue
Long Beach, CA 90802
☎ (562) 437-6717

Brittain, Debra

350 Redondo Avenue Suite 200
Long Beach, CA 90814
☎ (562) 599-9233

Crismon, Phyllis

5757 Campo Walk
Long Beach, CA 90803
☎ (562) 439-5787

Doyle, Lamonie

110 West Ocean Avenue Suite 18
Long Beach, CA 90802
☎ (714) 898-0362

Duncan, Paul

1078 Atlantic Avenue
Long Beach, CA 90813
☎ (562) 285-0149

2025 East 7th Street
Long Beach, CA 90804
☎ (562) 284-0108

456 Elm Avenue
Long Beach, CA 90802
☎ (562) 437-6717

Flores, Lisa

110 West Ocean Avenue Suite 18
Long Beach, CA 90802
☎(714) 898-0362

Kelly, Kathleen

4105 Broadway Suite 201
Long Beach, CA 90803
☎(562) 987-3335

Kosche, Kathleen

4525 Atherton Street
Long Beach, CA 90815
☎(562) 961-0155

Lee, Melanie

3435 San Anseline Avenue
Long Beach, CA 90808
☎(562) 567-7233

Levee, James

100 East Market Street
Long Beach, CA 90805
☎(562) 428-4222

Lewis, John

100 East Market Street
Long Beach, CA 90805
☎(562) 428-4222

Martinez, Frank

4525 Atherton Street
Long Beach, CA 90815
☎(562) 961-0155

Novick, Corinne

110 West Ocean Avenue Suite 18
Long Beach, CA 90802
☎(714) 898-0362

Rodriguez, Patricia

3939 Atlantic Avenue Suite 208
Long Beach, CA 90807
☎(310) 488-2093

Tran, Annette

4525 Atherton Street
Long Beach, CA 90815
☎(562) 961-0155

Villagomez, Kathleen

3780 Kilroy Airport Way Suite 200
Long Beach, CA 90806
☎(562) 256-7005

Von Fempfe, Erin

1078 Atlantic Avenue
Long Beach, CA 90813
☎(562) 285-0149

2025 East 7th Street
Long Beach, CA 90804
☎(562) 284-0108

456 Elm Avenue
Long Beach, CA 90802
☎(562) 437-6717

Walls, Rebecca

1078 Atlantic Avenue
Long Beach, CA 90813
☎(562) 285-0149

2025 East 7th Street
Long Beach, CA 90804
☎(562) 284-0108

456 Elm Avenue
Long Beach, CA 90802
☎(562) 437-6717

Williams, Angela

3711 Long Beach Boulevard Suite 1016D
Long Beach, CA 90807
☎(562) 439-5117

***NURSE PRACTITIONER/
PHYSICIAN ASSISTANT/
ADVANCED/MASTERS RN***

Clark, Catherine

4525 Atherton Street
Long Beach, CA 90815
☎(562) 961-0155

Elevazo, Roy

5199 E Pacific Coast Highway Suite 330N
Long Beach, CA 90804
☎(562) 365-2020

Kaufman, Racy

1078 Atlantic Avenue
Long Beach, CA 90813
☎(562) 285-0149

2025 East 7th Street
Long Beach, CA 90804
☎(562) 284-0108

456 Elm Avenue
Long Beach, CA 90802
☎(562) 437-6717

Lambrose, Dana

4525 Atherton Street
Long Beach, CA 90815
☎(562) 961-0155

McCormick, Carol

4525 Atherton Street
Long Beach, CA 90815
☎(562) 961-0155

McGroarty, Andrena

4525 Atherton Street
Long Beach, CA 90815
☎(562) 961-0155

McLean, Caroljean

110 West Ocean Avenue Suite 18
Long Beach, CA 90802
☎(714) 898-0362

Nieto, Lurline

1078 Atlantic Avenue
Long Beach, CA 90813
☎(562) 285-0149

2025 East 7th Street
Long Beach, CA 90804
☎(562) 284-0108

456 Elm Avenue
Long Beach, CA 90802
☎(562) 437-6717

5199 E Pacific Coast Highway Suite 330N
Long Beach, CA 90804
☎(562) 365-2020

Schmidt, Jill

4525 Atherton Street
Long Beach, CA 90815
☎(562) 961-0155

Scott, Charlene

1078 Atlantic Avenue
Long Beach, CA 90813
☎(562) 285-0149

2025 East 7th Street
Long Beach, CA 90804
☎(562) 284-0108

456 Elm Avenue
Long Beach, CA 90802
☎(562) 437-6717

Thompson, Anne

4525 Atherton Street
Long Beach, CA 90815
☎(562) 961-0155

***PSYCHIATRIST/PHYSICIAN/
MD/DO***

Abjelina, Kenneth

5199 E Pacific Coast Highway Suite 330N
Long Beach, CA 90804
☎(562) 365-2020

Arevian, Sarkis

4525 Atherton Street
Long Beach, CA 90815
☎(562) 961-0155

Crecelius, Gia

4525 Atherton Street
Long Beach, CA 90815
☎(562) 961-0155

Eldahmy, Adel

4500 E Pacific Coast Highway 120
Long Beach, CA 90804
☎(562) 597-7575

Fedovskiy, Kaney

1078 Atlantic Avenue
Long Beach, CA 90813
☎(562) 285-0149

2025 East 7th Street
Long Beach, CA 90804
☎(562) 284-0108

456 Elm Avenue
Long Beach, CA 90802
☎(562) 437-6717

Gessesse, Hiruy

4525 Atherton Street
Long Beach, CA 90815
☎(562) 961-0155

Goenjian, Armen

4525 Atherton Street
Long Beach, CA 90815
☎(562) 961-0155

Hersch, Jennifer

1760 Termino Avenue Suite G-18
Long Beach, CA 90804
☎(562) 494-9388

3505 Long Beach Boulevard Suite 20
Long Beach, CA 90807
☎(562) 481-3270

4525 Atherton Street
Long Beach, CA 90815
☎(562) 961-0155

Jen Kin, James

4525 Atherton Street
Long Beach, CA 90815
☎(562) 961-0155

Jenkins, Rick

4525 Atherton Street
Long Beach, CA 90815
☎(562) 961-0155

Johnson, Gadson

4525 Atherton Street
Long Beach, CA 90815
☎(562) 961-0155

Lee, Chang

4525 Atherton Street
Long Beach, CA 90815
☎(562) 961-0155

Lee, Lloyd

4525 Atherton Street
Long Beach, CA 90815
☎(562) 961-0155

5199 E Pacific Coast Highway Suite 330N
Long Beach, CA 90804
☎(562) 365-2020

Lee, Won

1745 Pacific Ave
Long Beach, CA 90813
☎(562) 591-7377

4525 Atherton Street
Long Beach, CA 90815
☎(562) 961-0155

Lentzner, Jay

4525 Atherton Street
Long Beach, CA 90815
☎(562) 961-0155

Liovin, Helen

1078 Atlantic Avenue
Long Beach, CA 90813
☎(562) 285-0149

2025 East 7th Street
Long Beach, CA 90804
☎(562) 284-0108

456 Elm Avenue
Long Beach, CA 90802
☎(562) 437-6717

Mangasep, Concepcion

5190 Atlantic Avenue
Long Beach, CA 90806
☎(562) 218-1868

Mehta, Sarjak

5199 E Pacific Coast Highway Suite 330N
Long Beach, CA 90804
☎(562) 365-2020

Mikhaeil, Zehzaa

4525 Atherton Street
Long Beach, CA 90815
☎(562) 961-0155

Najeeb, Rubina

4525 Atherton Street
Long Beach, CA 90815
☎(562) 961-0155

Nguyen, Vuong

4525 Atherton Street
Long Beach, CA 90815
☎(562) 961-0155

Nobleza, Luzviminda

100 East Market Street
Long Beach, CA 90805
☎(562) 428-4222

Patel, Choudhary B.S.

4525 Atherton Street
Long Beach, CA 90815
☎(562) 961-0155

Ragins, Mark

1078 Atlantic Avenue
Long Beach, CA 90813
☎(562) 285-0149

2025 East 7th Street
Long Beach, CA 90804
☎(562) 284-0108

456 Elm Avenue
Long Beach, CA 90802
☎(562) 437-6717

Reddy, Dhanalakshmi

110 West Ocean Avenue Suite 18
Long Beach, CA 90802
☎(714) 898-0362

Safahieh, Sina

5199 E Pacific Coast Highway Suite 330N
Long Beach, CA 90804
☎(562) 365-2020

Savalia, Harsukh

5199 E Pacific Coast Highway Suite 330N
Long Beach, CA 90804
☎(562) 365-2020

Schwartz, Holly

100 East Market Street
Long Beach, CA 90805
☎(562) 428-4222

Sheth, Dharmesh

4525 Atherton Street
Long Beach, CA 90815
☎(562) 961-0155

Soliman, Hanaa

4525 Atherton Street
Long Beach, CA 90815
☎(562) 961-0155

Son, Daniel

5199 E Pacific Coast Highway Suite 330N
Long Beach, CA 90804
☎(562) 365-2020

Stillion, Rodney

100 East Market Street
Long Beach, CA 90805
☎(562) 428-4222

Tuckman, Alan

4525 Atherton Street
Long Beach, CA 90815
☎(562) 961-0155

Valdez, Juden

5199 E Pacific Coast Highway Suite 330N
Long Beach, CA 90804
☎(562) 365-2020

Wirga, Mariusz

4525 Atherton Street
Long Beach, CA 90815
☎(562) 961-0155

Zarate-Rowell, Elizabeth

5190 Atlantic Avenue
Long Beach, CA 90806
☎(562) 218-1868

PSYCHOLOGIST - PHD-LEVEL**Agarwal, Anshu**

4201 Long Beach Boulevard Suite 230
Long Beach, CA 90807
☎(562) 988-1000

Beech-Harnishfeger, Marie

5199 Pacific Coast Highway Suite 510
Long Beach, CA 90803
☎(562) 331-0978

Bell, Vera

3780 Kilroy Airport Way Suite # 370
Long Beach, CA 90806
☎(562) 424-6015

Boisvert, Jennifer

110 West Ocean Avenue Suite 18
Long Beach, CA 90802
☎(714) 898-0362

Carpenter, Austin

110 West Ocean Avenue Suite 18
Long Beach, CA 90802
☎(714) 898-0362

Drummond, Henry

3711 Long Beach Boulevard Suite 1016 B
Long Beach, CA 90807
☎(562) 413-1895

Dushenko, Terrance

1045 Atlantic Avenue Suite 806
Long Beach, CA 90813
☎(562) 590-5594

Greer, Natica

4525 Atherton Street
Long Beach, CA 90815
☎(562) 961-0155

Jungkuntz, Todd

1206 Walnut Avenue
Long Beach, CA 90813

Keo, Samuel

3711 Long Beach Boulevard Suite 1016D
Long Beach, CA 90807
☎(562) 661-3656

Lappen, Amy

4201 Long Beach Boulevard Suite 230
Long Beach, CA 90807
☎(562) 988-1000

Lyell, Julianna

5175 East Pacific Coast Highway Suite 100
Long Beach, CA 90804
☎(562) 221-4141

Merrill, Kristin

3501 Cedar Avenue
Long Beach, CA 90807

Miller, Matthew

4525 Atherton Street
Long Beach, CA 90815
☎(562) 961-0155

Monroe, Trevor

4401 Atlantic Avenue Second Floor
Long Beach, CA 90807
☎(562) 728-4565

Mosley, Nonnette

4201 Long Beach Boulevard Suite 230
Long Beach, CA 90807
☎(562) 988-1000

Patlan, Oralía

3815 Atlantic Avenue Suite 2
Long Beach, CA 90807
☎(562) 424-8503

Pilon, David

1078 Atlantic Avenue
Long Beach, CA 90813
☎(562) 285-0149

2025 East 7th Street
Long Beach, CA 90804
☎(562) 284-0108

456 Elm Avenue
Long Beach, CA 90802
☎(562) 437-6717

Powers, Ellen

4201 Long Beach Boulevard Suite 230
Long Beach, CA 90807
☎(562) 988-1000

Redjaian, Ali

4201 Long Beach Boulevard Suite 230
Long Beach, CA 90807
☎(562) 988-1000

Seliktar, Mike

201 West Wardlow Road
Long Beach, CA 90807
☎(562) 904-3999

Sequeira, David

1945 Palo Verde Avenue Suite 202
Long Beach, CA 90815
☎(424) 477-4383

Sheynman, Lilia

3501 Cedar Avenue
Long Beach, CA 90807

Silverman, Melinda

5427 East Garford Street
Long Beach, CA 90815
☎(310) 488-0978

Solovei, Marion

4510 East Pacific Coast Highway Suite 210
Long Beach, CA 90804
☎(562) 537-1725

Stepanoff, Benjamin

5199 E Pacific Coast Highway Suite 330N
Long Beach, CA 90804
☎(562) 365-2020

Van Enk, Marc

3703 Long Beach Boulevard Suite D1
Long Beach, CA 90807
☎(562) 400-2233

LOS ANGELES

**MARRIAGE AND FAMILY
THERAPIST/LICENSED
MARRIAGE AND FAMILY
THERAPIST**

Abdelsayed, Linda

714 West Olympic Boulevard Suite 703,
704
Los Angeles, CA 90015
☎ (310) 712-3411

Adler, Larissa

8838 West Pico Boulevard # 700
Los Angeles, CA 90035
☎ (310) 247-0864

Aguilar, Antonia

6399 Wilshire Boulevard Suite 312
Los Angeles, CA 90048
☎ (323) 651-5828

Balakhane, Rita

6399 Wilshire Boulevard Suite 312
Los Angeles, CA 90048
☎ (323) 651-5828

Baum, Rachel

6399 Wilshire Boulevard Suite 312
Los Angeles, CA 90048
☎ (323) 651-5828

Benperlas, Joseph

8838 West Pico Boulevard # 700
Los Angeles, CA 90035
☎ (310) 247-0864

Blank, Samantha

6399 Wilshire Boulevard Suite 312
Los Angeles, CA 90048
☎ (323) 651-5828

Blumenkrantz, Bonnie

8929 South Sepulveda Boulevard Suite
106
Los Angeles, CA 90045
☎ (310) 822-5688

Bonilla, Linda

6399 Wilshire Boulevard Suite 312
Los Angeles, CA 90048
☎ (323) 651-5828

Bowman, David

611 South Kingsley Drive
Los Angeles, CA 90005
☎ (213) 201-1621

Breitman, Barbara

11340 West Olympic Boulevard Suite 310
Los Angeles, CA 90064
☎ (310) 477-3834

6399 Wilshire Boulevard Suite 312
Los Angeles, CA 90048
☎ (323) 651-5828

Brelis, Doron

11600 Washington Place Suite 202A
Los Angeles, CA 90066
☎ (310) 403-2769

Brightwell, Madison

714 West Olympic Boulevard Suite 703,
704
Los Angeles, CA 90015
☎ (310) 712-3411

Cardiner, Barry

8271 Melrose Avenue Suite 105
Los Angeles, CA 90046
☎ (323) 874-1967

Chavez, Johanne

6399 Wilshire Boulevard Suite 312
Los Angeles, CA 90048
☎ (323) 651-5828

Cobb, Susannah

11340 West Olympic Suite 365
Los Angeles, CA 90064
☎ (310) 404-3929

3171 Los Feliz Boulevard Suite 210
Los Angeles, CA 90039
☎ (310) 404-3929

Cummings, Sylvia

3760 Motor Avenue Suite 312
Los Angeles, CA 90034
☎ (310) 922-0840

Curtis, Teresa

6399 Wilshire Boulevard Suite 312
Los Angeles, CA 90048
☎ (323) 651-5828

Darling, Wyatt

1625 North Schrader Boulevard
Los Angeles, CA 90028
☎ (323) 993-7500

Della Ripa, Cynthia

6399 Wilshire Boulevard Suite 312
Los Angeles, CA 90048
☎ (323) 651-5828

DiGiovanni, Deborah

1625 North Schrader Boulevard
Los Angeles, CA 90028
☎ (323) 993-7500

Drake, Amelia

400 Corporate Pointe Suite 300
Los Angeles, CA 90230
☎ (855) 845-6294

Farjami, Leila

11340 West Olympic Boulevard Suite 310
Los Angeles, CA 90064
☎ (310) 489-1847

Fatula, Michael

519 North La Cienega Boulevard Suite 16
Los Angeles, CA 90048
☎ (323) 422-9433

Figueroa, Spencer

714 West Olympic Boulevard Suite 703,
704
Los Angeles, CA 90015
☎ (310) 712-3411

Finley, Andrew

2001 South Barrington Avenue Suite 219
Los Angeles, CA 90025
☎ (310) 895-5395

400 Corporate Pointe Suite 300
Los Angeles, CA 90230
☎ (855) 845-6294

Fonseca, Ninoska

1130 - 1/2 South Hoover Street
Los Angeles, CA 90006
☎ (323) 478-8372

Fozoonmehr, Anita

714 West Olympic Boulevard Suite 703,
704
Los Angeles, CA 90015
☎ (310) 712-3411

Friedkin, Tami

12304 Santa Monica Boulevard Suite 214
Los Angeles, CA 90025
☎ (310) 844-3900

Gadue, Richard

6399 Wilshire Boulevard Suite 312
Los Angeles, CA 90048
☎ (323) 651-5828

714 West Olympic Boulevard Suite 703,
704
Los Angeles, CA 90015
☎ (310) 712-3411

Garren, Edward

3781 1/2 Cimarron Street
Los Angeles, CA 90018
☎ (213) 396-9674

Garrett, Carla

12401 Wilshire Boulevard Suite 300
Los Angeles, CA 90024
☎ (310) 275-6955

Geigle, James

7461 Beverly Blvd Suite 405
Los Angeles, CA 90036
☎ (323) 697-8975

Gingras, Linda

4311 Wilshire Boulevard Suite 209
Los Angeles, CA 90010
☎ (323) 935-5303

Ginzburg, Eveline

8838 West Pico Boulevard # 700
Los Angeles, CA 90035
☎ (310) 247-0864

Girolo, Claire

6399 Wilshire Boulevard Suite 312
Los Angeles, CA 90048
☎ (323) 651-5828

Giron, Brenda

10940 Wilshire Boulevard 4th Floor
Los Angeles, CA 90024
☎ (855) 845-6294

11111 Santa Monica Boulevard Suite
1700
Los Angeles, CA 90025
☎ (855) 845-6294

11755 Wilshire Boulevard Suite 1250
Los Angeles, CA 90025
☎ (855) 845-6294

400 Corporate Pointe Suite 300
Los Angeles, CA 90230
☎ (855) 845-6294

Goldsmith, Patricia

1314 Westwood Boulevard Suite 206
Los Angeles, CA 90024
☎ (310) 474-2139

Goldstein-Ball, Janet

6399 Wilshire Boulevard Suite 312
Los Angeles, CA 90048
☎ (323) 651-5828

Gonzalez, Edward

400 Corporate Pointe Suite 300
Los Angeles, CA 90230
☎ (855) 845-6294

Gottfried, Richard

12304 Santa Monica Boulevard 215
Los Angeles, CA 90025
☎ (310) 207-5177

Guerra, Jose

1500 South Olive Street
Los Angeles, CA 90015
☎ (213) 747-5542

Hagoes, Marilyn

6399 Wilshire Boulevard Suite 312
Los Angeles, CA 90048
☎ (323) 651-5828

Haig, Seta

6399 Wilshire Boulevard Suite 312
Los Angeles, CA 90048
☎ (323) 651-5828

Harrison, Robert

1625 North Schrader Boulevard
Los Angeles, CA 90028
☎ (323) 993-7500

Healy, Patricia

12304 Santa Monica Boulevard Suite 215
Los Angeles, CA 90025
☎ (310) 475-9101

Hermosillo, Beth

714 West Olympic Boulevard Suite 703,
704
Los Angeles, CA 90015
☎ (310) 712-3411

Holt, Susan

1625 North Schrader Boulevard
Los Angeles, CA 90028
☎ (323) 993-7500

Homchick, Sandra

6399 Wilshire Boulevard Suite 312
Los Angeles, CA 90048
☎ (323) 651-5828

Johnson, Shemena

714 West Olympic Boulevard Suite 703,
704
Los Angeles, CA 90015
☎ (310) 712-3411

Josefson, Ellie

520 South Sepulveda Boulevard Suite 406
Los Angeles, CA 90049
☎ (310) 721-9886

Josephs, Marlene

11500 Olympic Boulevard Suite 400
Los Angeles, CA 90064
☎ (310) 235-9990

Kahler, Karla

3743 South La Brea Avenue
Los Angeles, CA 90016
☎ (213) 201-1621

611 South Kingsley Drive
Los Angeles, CA 90005
☎ (213) 201-1621

Kaufman, Michael

714 West Olympic Boulevard Suite 703,
704
Los Angeles, CA 90015
☎ (310) 712-3411

Kerr, Louise

6399 Wilshire Boulevard Suite 312
Los Angeles, CA 90048
☎ (323) 651-5828

Key, Kayse

6399 Wilshire Boulevard Suite 312
Los Angeles, CA 90048
☎ (323) 651-5828

Khodadad, Sherly

10436 Santa Monica Boulevard Suite
3030
Los Angeles, CA 90025
☎ (310) 479-8255

Kim, Kyung

6399 Wilshire Boulevard Suite 312
Los Angeles, CA 90048
☎ (323) 651-5828

Klayman, Valerie

400 Corporate Pointe Suite 300
Los Angeles, CA 90230
☎ (855) 845-6294

Krinsky Atkins, Leah

6399 Wilshire Boulevard Suite 312
Los Angeles, CA 90048
☎ (323) 651-5828

Kubrin, Diane

1625 North Schrader Boulevard
Los Angeles, CA 90028
☎ (323) 993-7500

Lam, Lai Fong

767 North Hill Street Suite 400
Los Angeles, CA 90012
☎ (213) 808-1720

Lee, Nakju

3727 West 6th Street Suite 507
Los Angeles, CA 90020
☎ (213) 234-8268

Levenberg, Scott

330 North Fairfax Avenue
Los Angeles, CA 90036
☎ (323) 937-5900

8838 West Pico Boulevard # 700
Los Angeles, CA 90035
☎ (310) 247-0864

Levine, Robert

3435 Wilshire Boulevard Suite 2340
Los Angeles, CA 90010
☎ (310) 840-2019

Lindsay, Glenn

1625 North Schrader Boulevard
Los Angeles, CA 90028
☎ (323) 993-7500

Lorentson, Steve

6399 Wilshire Boulevard Suite 312
Los Angeles, CA 90048
☎ (323) 651-5828

Lyons, Kathleen

6399 Wilshire Boulevard Suite 312
Los Angeles, CA 90048
☎ (323) 651-5828

Markham, Laurie

7461 Beverly Boulevard Suite 405
Los Angeles, CA 90036
☎ (323) 939-6355

McWane, Blanche

6399 Wilshire Boulevard Suite 312
Los Angeles, CA 90048
☎ (323) 651-5828

Mitchell, Margaret

400 Corporate Pointe Suite 300
Los Angeles, CA 90230
☎ (855) 845-6294

Moore, Sharon

6017 Whitworth Drive Suite 3
Los Angeles, CA 90019
☎ (310) 967-2020

Muntner, John

6399 Wilshire Boulevard Suite 312
Los Angeles, CA 90048
☎ (323) 651-5828

Myers, Gail

1500 South Olive Street
Los Angeles, CA 90015
☎ (213) 747-5542

Nesselle, Sharon

1625 North Schrader Boulevard
Los Angeles, CA 90028
☎ (323) 993-7500

Oliver, Jeri

714 West Olympic Boulevard Suite 703,
704
Los Angeles, CA 90015
☎ (310) 712-3411

Palacios, Mario

400 Corporate Pointe Suite 300
Los Angeles, CA 90230
☎ (855) 845-6294

5556 South Centinela Avenue
Los Angeles, CA 90066
☎ (310) 384-3922

Parker, Allison

6399 Wilshire Boulevard Suite 312
Los Angeles, CA 90048
☎ (323) 651-5828

Pool, Ryan

6399 Wilshire Boulevard Suite 312
Los Angeles, CA 90048
☎ (323) 651-5828

Pourati, Liora

1736 Westwood Boulevard Suite 202
Los Angeles, CA 90024
☎ (310) 409-9124

Rabizadeh, Fariba

12304 Santa Monica Boulevard Suite 310
Los Angeles, CA 90025
☎ (310) 625-2600

Rabow, Jerome

10350 Santa Monica Boulevard Suite 310
Los Angeles, CA 90025
☎ (310) 825-4424

Rahmani, Farnaz

766 Colorado Boulevard
Los Angeles, CA 90041
☎ (323) 255-0400

Rocklin, Jonathan

2001 South Barrington Avenue 211
Los Angeles, CA 90025
☎ (310) 562-4221

Rogers, John

6399 Wilshire Boulevard Suite 312
Los Angeles, CA 90048
☎ (323) 651-5828

Russell, Elizabeth

6399 Wilshire Boulevard Suite 312
Los Angeles, CA 90048
☎ (323) 651-5828

714 West Olympic Boulevard Suite 703,
704
Los Angeles, CA 90015
☎ (310) 712-3411

Sadd, Chrisa

6399 Wilshire Boulevard Suite 312
Los Angeles, CA 90048
☎ (323) 651-5828

Saeedvafa, Minoo

520 South Sepulveda Boulevard Suite 402
Los Angeles, CA 90049
☎ (310) 339-7667

Safran, Rose

554 S San Vicente Boulevard 102
Los Angeles, CA 90048
☎ (310) 652-2071

Savlov, Karen

2001 South Barrington Avenue Suite 117
Los Angeles, CA 90025
☎ (310) 202-0114

Scheibley, Dawn

6399 Wilshire Boulevard Suite 312
Los Angeles, CA 90048
☎ (323) 651-5828

766 Colorado Boulevard
Los Angeles, CA 90041
☎ (323) 255-0400

Schor, Nicole

714 West Olympic Boulevard Suite 703,
704
Los Angeles, CA 90015
☎ (310) 712-3411

Sherwood, Roberta

12304 Santa Monica Boulevard Suite 212
Los Angeles, CA 90025
☎ (310) 558-9855

Shore, Valerie

6399 Wilshire Boulevard Suite 312
Los Angeles, CA 90048
☎ (323) 651-5828

714 West Olympic Boulevard Suite 703,
704
Los Angeles, CA 90015
☎ (310) 712-3411

Singer, Scott

3743 South La Brea Avenue
Los Angeles, CA 90016
☎ (213) 201-1621

611 South Kingsley Drive
Los Angeles, CA 90005
☎ (213) 201-1621

Sobko, Kristina

4311 Wilshire Boulevard Suite 209
Los Angeles, CA 90010
☎ (323) 935-5303

Steele, Fiona

12304 Santa Monica Boulevard Suite 215A
Los Angeles, CA 90025
☎ (310) 804-2813

Storey, Jenny

714 West Olympic Boulevard Suite 703, 704
Los Angeles, CA 90015
☎ (310) 712-3411

Terry, Gisele

1531 Purdue Avenue
Los Angeles, CA 90025
☎ (310) 473-1885

Veksler, Juliana

330 North Fairfax Avenue
Los Angeles, CA 90036
☎ (323) 937-5900

Wallace, Josephine

6399 Wilshire Boulevard Suite 312
Los Angeles, CA 90048
☎ (323) 651-5828

Weiner, Melanie

4311 Wilshire Boulevard Suite 209
Los Angeles, CA 90010
☎ (323) 935-5303

Weingarten, Ilene

6399 Wilshire Boulevard Suite 312
Los Angeles, CA 90048
☎ (323) 651-5828

White, Lynn

12401 Wilshire Boulevard Suite 303
Los Angeles, CA 90025
☎ (310) 712-2557

White, Natalie

3225 Corinth Avenue
Los Angeles, CA 90066
☎ (310) 391-8809

Wiener, Karen

6399 Wilshire Boulevard Suite 312
Los Angeles, CA 90048
☎ (323) 651-5828

Zavadsky, Inna

6399 Wilshire Boulevard Suite 1020
Los Angeles, CA 90048
☎ (310) 729-7033

Zomorodi, Flora

1122 South La Cienega Boulevard Suite 110
Los Angeles, CA 90035
☎ (310) 659-6445

**MASTER OF SOCIAL WORK/
LICENSED CLINICAL SOCIAL
WORKER****Ackerman, Joseph**

1625 North Schrader Boulevard
Los Angeles, CA 90028
☎ (323) 993-7500

Adams, Jasmine

5849 Crocker Street
Los Angeles, CA 90003
☎ (323) 234-4445

Alamo, Rosamaria

5970 South Central Avenue
Los Angeles, CA 90001
☎ (323) 234-3280

Alba, Patricia

1910 South Magnolia Avenue Suite 101
Los Angeles, CA 90007
☎ (213) 749-0947

808 West 58th Street
Los Angeles, CA 90037
☎ (323) 541-1411

Alexander, Shorena

8838 West Pico Boulevard # 700
Los Angeles, CA 90035
☎ (310) 247-0864

Ames, Michael

12304 Santa Monica Boulevard Suite 215
Los Angeles, CA 90025
☎ (310) 963-3935

Antelman, Peggy

5970 South Central Avenue
Los Angeles, CA 90001
☎ (323) 234-3280

Ashley-Williams, Stacie

5970 South Central Avenue
Los Angeles, CA 90001
☎ (323) 234-3280

Atkins, Staci

3731 Stocker Street Suite 210
Los Angeles, CA 90008
☎ (323) 296-0310

Basurto Varela, Rose

5970 South Central Avenue
Los Angeles, CA 90001
☎ (323) 234-3280

Basurto, Alicia

1500 South Olive Street
Los Angeles, CA 90015
☎ (213) 747-5542

Bischoff, Erika

520 South Sepulveda Boulevard Suite 308
Los Angeles, CA 90049
☎ (424) 256-5426

Blau, Roni

5205 Melrose Avenue
Los Angeles, CA 90038
☎ (323) 653-8622

6043 Hollywood Boulevard
Los Angeles, CA 90028
☎ (323) 653-8622

8405 Beverly Boulevard
Los Angeles, CA 90048
☎ (323) 653-8622

Blum, Naomi

601 West 5th Street Suite 310
Los Angeles, CA 90071
☎ (310) 395-8254

Brandes, Leslie

330 North Fairfax Avenue
Los Angeles, CA 90036
☎ (323) 937-5900

Bridgewater, Lakisha

400 Corporate Pointe Suite 300
Los Angeles, CA 90230
☎ (855) 845-6294

Brown, Jeri

6399 Wilshire Boulevard Suite 402
Los Angeles, CA 90048
☎ (323) 893-7716

Burg, Orly

330 North Fairfax Avenue
Los Angeles, CA 90036
☎ (323) 937-5900

Burroughs, Melissa

1625 North Schrader Boulevard
Los Angeles, CA 90028
☎ (323) 993-7500

Camacho, Belen

5970 South Central Avenue
Los Angeles, CA 90001
☎ (323) 234-3280

Chacon, Carmen

1730 West Olympic Boulevard Suite 3A-100
Los Angeles, CA 90015
☎ (213) 249-9388

Chan, Nicole

767 North Hill Street Suite 400
Los Angeles, CA 90012
☎ (213) 808-1720

Chang, Jung Im

520 South La Fayette Park Place 3rd Floor
Los Angeles, CA 90057
☎ (213) 252-2100

Choi, Seoyun

520 South La Fayette Park Place 3rd Floor
Los Angeles, CA 90057
☎ (213) 252-2100

Choi, Theresia

520 South La Fayette Park Place 3rd Floor
Los Angeles, CA 90057
☎ (213) 252-2100

Chung, Juna

1310 Wilshire Boulevard
Los Angeles, CA 90017
☎ (213) 483-3000

Compean, Marina

4425 South Central Avenue
Los Angeles, CA 90011
☎ (323) 908-4200

Coronell, Alberto

5970 South Central Avenue
Los Angeles, CA 90001
☎ (323) 234-3280

Crane, Gloria

8838 West Pico Boulevard # 700
Los Angeles, CA 90035
☎ (310) 247-0864

Crofford, Barbara

340 North Madison Avenue
Los Angeles, CA 90004
☎ (323) 644-2252

Cruz, Isabel

6399 Wilshire Boulevard Suite 312
Los Angeles, CA 90048
☎ (323) 651-5828

Dellaverson, Virginia

2336 Malcom Avenue
Los Angeles, CA 90064
☎ (310) 470-3152

Duggal, Richa

6399 Wilshire Boulevard Suite 312
Los Angeles, CA 90048
☎ (323) 651-5828

Earkman, Alexis

340 North Madison Avenue
Los Angeles, CA 90004
☎ (323) 644-2252

Enyart, Scotty

3727 West 6th Street Suite 210
Los Angeles, CA 90020
☎ (213) 427-4003

Escudero-Anderson, Margot

1500 South Olive Street
Los Angeles, CA 90015
☎ (213) 747-5542

Eshaghpour, Sharon

6399 Wilshire Boulevard Suite 312
Los Angeles, CA 90048
☎ (323) 651-5828

Farrell, Kevin

611 South Kingsley Drive
Los Angeles, CA 90005
☎ (213) 201-1621

Fernandez, Elena

1555 West 110th Street
Los Angeles, CA 90047
☎ (213) 545-4228
1910 South Magnolia Avenue Suite 101
Los Angeles, CA 90007
☎ (213) 749-0947

4085 South Vermont Avenue
Los Angeles, CA 90037

5701 South Hoover Street
Los Angeles, CA 90037
☎ (323) 541-1411

808 West 58th Street
Los Angeles, CA 90037
☎ (323) 541-1411

Fernandez-Vanroo, Marcela

611 South Kingsley Drive
Los Angeles, CA 90005
☎ (213) 201-1621

Field, Daniel

1730 West Olympic Boulevard Suite 3A-100
Los Angeles, CA 90015
☎ (213) 249-9388

Gentry, Nicole

5205 Melrose Avenue
Los Angeles, CA 90038
☎ (323) 653-8622

6043 Hollywood Boulevard
Los Angeles, CA 90028
☎ (323) 653-8622

8405 Beverly Boulevard
Los Angeles, CA 90048
☎ (323) 653-8622

Glazer, Jennifer

4311 Wilshire Boulevard Suite 209
Los Angeles, CA 90010
☎ (323) 935-5303

Goldstein, Lauren

6399 Wilshire Boulevard Suite 312
Los Angeles, CA 90048
☎ (323) 651-5828

Gray, Julie

5715 South Broadway
Los Angeles, CA 90037
☎ (323) 948-0444

Gueller, Sergio

180 Union Place
Los Angeles, CA 90026
☎ (323) 644-3885

Guzman, Rosie

5427 Whittier Boulevard
Los Angeles, CA 90022
☎ (323) 869-5393

Haas, Cynthia

5970 South Central Avenue
Los Angeles, CA 90001
☎ (323) 234-3280

Han, Meehee

1730 West Olympic Boulevard Suite 3A-100
Los Angeles, CA 90015
☎ (213) 249-9388

Harwood, Matthew

3743 South La Brea Avenue
Los Angeles, CA 90016
☎ (213) 201-1621

611 South Kingsley Drive
Los Angeles, CA 90005
☎ (213) 201-1621

Haug, Kathleen

1530 Hillhurst Avenue
Los Angeles, CA 90027
☎ (323) 644-3888

Hill, Delores

8939 South Sepulveda Boulevard Suite
250
Los Angeles, CA 90045
☎ (310) 338-1587

Hoang, Trang

1730 West Olympic Boulevard Suite 3A-
100
Los Angeles, CA 90015
☎ (213) 249-9388

Huh, Younga

1730 West Olympic Boulevard Suite 3A-
100
Los Angeles, CA 90015
☎ (213) 249-9388

Ifekwunigwe, Christopher

5970 South Central Avenue
Los Angeles, CA 90001
☎ (323) 234-3280

Jones, Gina

311 Wimston Street
Los Angeles, CA 90013
☎ (213) 893-1960

Kang, Angela

1730 West Olympic Boulevard Suite 3A-
100
Los Angeles, CA 90015
☎ (213) 249-9388

Karic, Julie

330 North Fairfax Avenue
Los Angeles, CA 90036
☎ (323) 937-5900

Kennington, Shane

10436 Santa Monica Boulevard Suite
3005 Office 3
Los Angeles, CA 90025
☎ (818) 370-6423

Kim, Sun Mee

520 South La Fayette Park Place 3rd
Floor
Los Angeles, CA 90057
☎ (213) 252-2100

600 Saint Paul Avenue Suite 101
Los Angeles, CA 90017
☎ (213) 553-1800

Kinigstein, Laurie

4311 Wilshire Boulevard Suite 209
Los Angeles, CA 90010
☎ (323) 935-5303

Klee, Doreen

330 North Fairfax Avenue
Los Angeles, CA 90036
☎ (323) 937-5900

Klein, Kara

340 North Madison Avenue
Los Angeles, CA 90004
☎ (323) 644-2252

Lazar, Marilyn

8838 West Pico Boulevard # 700
Los Angeles, CA 90035
☎ (310) 247-0864

Lewis, Eugenie

340 North Madison Avenue
Los Angeles, CA 90004
☎ (323) 644-2252

522 South San Pedro
Los Angeles, CA 90013
☎ (213) 622-2639

Lopez, Melissa

3945 Whittier Boulevard
Los Angeles, CA 90040
☎ (323) 265-1998

5427 Whittier Boulevard
Los Angeles, CA 90022
☎ (323) 869-5393

Lujan, Jose

5970 South Central Avenue
Los Angeles, CA 90001
☎ (323) 234-3280

Machin, Lilly

1625 North Schrader Boulevard
Los Angeles, CA 90028
☎ (323) 993-7500

Man, Oi-Wan Alia

1665 West Adams Boulevard
Los Angeles, CA 90007
☎ (323) 731-3534

Marczyk, Leticia

5970 South Central Avenue
Los Angeles, CA 90001
☎ (323) 234-3280

Marion, Frances

1625 North Schrader Boulevard
Los Angeles, CA 90028
☎ (323) 993-7500

Marsten, David

7461 Beverly Boulevard Suite 405
Los Angeles, CA 90036
☎ (323) 939-6355

McKernan, Derek

5427 Whittier Boulevard
Los Angeles, CA 90022
☎ (323) 869-5393

Mendlowitz, Susan

330 North Fairfax Avenue
Los Angeles, CA 90036
☎ (323) 937-5900

Meyerson, Bonnie

8838 West Pico Boulevard # 700
Los Angeles, CA 90035
☎ (310) 247-0864

Molina-Romo, Elizabeth

5427 Whittier Boulevard
Los Angeles, CA 90022
☎ (323) 869-5393

Moore, Sheila

330 North Fairfax Avenue
Los Angeles, CA 90036
☎ (323) 937-5900

Morgan, Michael

340 North Madison Avenue
Los Angeles, CA 90004
☎ (323) 644-2252

Nguyen, Mimi

1665 West Adams Boulevard
Los Angeles, CA 90007
☎ (323) 731-3534

Nunez, Ernest

5970 South Central Avenue
Los Angeles, CA 90001
☎ (323) 234-3280

Olivares, Lourdes

501 South Woods
Los Angeles, CA 90022
☎ (323) 268-9191

507 South Atlantic Boulevard
Los Angeles, CA 90022
☎ (323) 268-9191

Orozco, Luis

3435 Wilshire Boulevard Suite 2700
Los Angeles, CA 90010
☎ (213) 805-4427

Ostojic, Hypatia

1910 South Magnolia Avenue Suite 101
Los Angeles, CA 90007
☎(213) 749-0947

5701 South Hoover Street
Los Angeles, CA 90037
☎(323) 541-1411

808 West 58th Street
Los Angeles, CA 90037
☎(323) 541-1411

Paredes, Caroline

5970 South Central Avenue
Los Angeles, CA 90001
☎(323) 234-3280

Park, Soo Min

1310 Wilshire Boulevard
Los Angeles, CA 90017
☎(213) 483-3000

Park, Stacy

1730 West Olympic Boulevard Suite 3A-100
Los Angeles, CA 90015
☎(213) 249-9388

Park, Wanchae

520 South La Fayette Park Place 3rd Floor
Los Angeles, CA 90057
☎(213) 252-2100

Park-Nakashima, Ellen

3727 West 6th Street Suite 507
Los Angeles, CA 90020
☎(818) 723-9405

Plyler, Dana

520 South La Fayette Park Place 3rd Floor
Los Angeles, CA 90057
☎(213) 252-2100

Prado, Rosa

5970 South Central Avenue
Los Angeles, CA 90001
☎(323) 234-3280

Rakoff Kressel, Anne

11500 West Olympic Boulevard Suite 538
Los Angeles, CA 90064
☎(310) 929-0588

Ranney, Martha

5970 South Central Avenue
Los Angeles, CA 90001
☎(323) 234-3280

Rivas, Cindy

6399 Wilshire Boulevard Suite 312
Los Angeles, CA 90048
☎(323) 651-5828

Roback, Michael

921 Westwood Boulevard Suite 217
Los Angeles, CA 90024
☎(310) 472-3385

Santoyo, Lilia

611 South Kingsley Drive
Los Angeles, CA 90005
☎(213) 201-1621

Sarkisian, Arthur

4842 Hollywood Boulevard
Los Angeles, CA 90027
☎(323) 644-1110

Schott, Jennifer

5849 Crocker Street
Los Angeles, CA 90003
☎(323) 234-4445

Shoa, Elham

6399 Wilshire Boulevard Suite 312
Los Angeles, CA 90048
☎(323) 651-5828

Singer, Lauren

1933 South Broadway Suite 1100
Los Angeles, CA 90007
☎(855) 845-6294

3727 West 6th Street Suite 210
Los Angeles, CA 90020
☎(213) 427-4003

Siskind, Marsha

330 North Fairfax Avenue
Los Angeles, CA 90036
☎(323) 937-5900

Speert, Zora

11845 West Olympic Boulevard 655
Los Angeles, CA 90064
☎(310) 476-2566

Sperling, Renee

11022 Santa Monica Boulevard
Los Angeles, CA 90025
☎(310) 470-3450

Sun, Yvonne

1730 West Olympic Boulevard Suite 3A-100
Los Angeles, CA 90015
☎(213) 249-9388

Tang, Phuong

1730 West Olympic Boulevard Suite 3A-100
Los Angeles, CA 90015
☎(213) 249-9388

Taniguchi, Kanako

1310 Wilshire Boulevard
Los Angeles, CA 90017
☎(213) 483-3000

Tien, Wendy

520 South La Fayette Park Place 3rd Floor
Los Angeles, CA 90057
☎(213) 252-2100

Trivino Perez, Rosana

10940 Wilshire Boulevard 16th Floor
Los Angeles, CA 90024
☎(310) 443-4251

Tsai Wu, Sheila

520 South La Fayette Park Place 3rd Floor
Los Angeles, CA 90057
☎(213) 252-2100

Tumbaga, Erica

340 North Madison Avenue
Los Angeles, CA 90004
☎(323) 644-2252

Villalba, Jennifer

5970 South Central Avenue
Los Angeles, CA 90001
☎(323) 234-3280

Weisfelner, Maya

5205 Melrose Avenue
Los Angeles, CA 90038
☎(323) 653-8622

6043 Hollywood Boulevard
Los Angeles, CA 90028
☎(323) 653-8622

8405 Beverly Boulevard
Los Angeles, CA 90048
☎(323) 653-8622

Weiss, Janeen

330 North Fairfax Avenue
Los Angeles, CA 90036
☎(323) 937-5900

Whittington, Yolanda

3731 Stocker Street Suite 210
Los Angeles, CA 90008
☎(323) 296-0310

Williams, Maureen

400 Corporate Pointe Suite 300
Los Angeles, CA 90230
☎(855) 845-6294

Yan, Silvia

520 South La Fayette Park Place 3rd
Floor
Los Angeles, CA 90057
☎(213) 252-2100

Yang, Jeong

1665 West Adams Boulevard
Los Angeles, CA 90007
☎(323) 731-3534

Yoon, Heewan

1310 Wilshire Boulevard
Los Angeles, CA 90017
☎(213) 483-3000

Yuriar, Natalia

5970 South Central Avenue
Los Angeles, CA 90001
☎(323) 234-3280

Zur, Carmit

8838 West Pico Boulevard # 700
Los Angeles, CA 90035
☎(310) 247-0864

***NURSE PRACTITIONER/
PHYSICIAN ASSISTANT/
ADVANCED/MASTERS RN*****Adlao, Gladelynn**

5970 South Central Avenue
Los Angeles, CA 90001
☎(323) 234-3280

Agu, Janet

5970 South Central Avenue
Los Angeles, CA 90001
☎(323) 234-3280

Castro, Rodolfo

5970 South Central Avenue
Los Angeles, CA 90001
☎(323) 234-3280

Drancea, Georgeta

5970 South Central Avenue
Los Angeles, CA 90001
☎(323) 234-3280

Ezirim, Jovita

5970 South Central Avenue
Los Angeles, CA 90001
☎(323) 234-3280

Nguyen, Thang

1933 South Broadway Suite 1100
Los Angeles, CA 90007
☎(855) 845-6294

Osamamwode, Ogbeiwi

5970 South Central Avenue
Los Angeles, CA 90001
☎(323) 234-3280

Reyes, Joanna

5970 South Central Avenue
Los Angeles, CA 90001
☎(323) 234-3280

Santiago, Edward

5970 South Central Avenue
Los Angeles, CA 90001
☎(323) 234-3280

Smith, L'Tanya

4300 Crenshaw Boulevard
Los Angeles, CA 90008
☎(323) 298-1668

Tefera, Solomon

5970 South Central Avenue
Los Angeles, CA 90001
☎(323) 234-3280

***PSYCHIATRIST/PHYSICIAN/
MD/DO*****Ackerman, Paul**

12520 Shady Drive
Los Angeles, CA 90049
☎(310) 476-5818

Allen, Ethan

470- A East 3rd Street
Los Angeles, CA 90013
☎(562) 906-2676

Barati, Nadia

1625 North Schrader Boulevard
Los Angeles, CA 90028
☎(323) 993-7500

Bera, Rimal

5970 South Central Avenue
Los Angeles, CA 90001
☎(323) 234-3280

Bhardwaj, Priti

5849 Crocker Street
Los Angeles, CA 90003
☎(323) 234-4445

Blair, George

2001 South Barrington Avenue Suite 204
Los Angeles, CA 90025
☎(310) 490-2867

5970 South Central Avenue
Los Angeles, CA 90001
☎(323) 234-3280

Brand, Jonathan

5970 South Central Avenue
Los Angeles, CA 90001
☎(323) 234-3280

Brust, James

5970 South Central Avenue
Los Angeles, CA 90001
☎(323) 234-3280

Busnaina, Ibrahim

808 West 58th Street
Los Angeles, CA 90037
☎(323) 541-1411

Chow, Winston

1730 West Olympic Boulevard Suite 3A-
100
Los Angeles, CA 90015
☎(213) 249-9388

Dang, Cat

1891 Effle Street
Los Angeles, CA 90026
☎(323) 644-2000

Davtian, Arakel

4842 Hollywood Boulevard
Los Angeles, CA 90027
☎(323) 644-1110

Field, Stephen

1665 West Adams Boulevard
Los Angeles, CA 90007
☎(323) 731-3534

1730 West Olympic Boulevard Suite 3A-
100
Los Angeles, CA 90015
☎(213) 249-9388

Furst, Benjamin

1665 West Adams Boulevard
Los Angeles, CA 90007
☎(323) 731-3534

1730 West Olympic Boulevard Suite 3A-
100
Los Angeles, CA 90015
☎(213) 249-9388

Garma, Feliza

5970 South Central Avenue
Los Angeles, CA 90001
☎(323) 234-3280

Gevorkian, Tigran

4842 Hollywood Boulevard
Los Angeles, CA 90027
☎(323) 644-1110

Gillespie, William

5970 South Central Avenue
Los Angeles, CA 90001
☎(323) 234-3280

Gordon, Robert

5970 South Central Avenue
Los Angeles, CA 90001
☎(323) 234-3280

Grosjean, Bernadette

1665 West Adams Boulevard
Los Angeles, CA 90007
☎(323) 731-3534

1730 West Olympic Boulevard Suite 3A-100
Los Angeles, CA 90015
☎(213) 249-9388

Haffar, Shawki

340 North Madison Avenue
Los Angeles, CA 90004
☎(323) 644-2252

Hall, James

714 West Olympic Boulevard Suite 703, 704
Los Angeles, CA 90015
☎(310) 712-3411

Hayes, Kevin

340 North Madison Avenue
Los Angeles, CA 90004
☎(323) 644-2252

Herbst, Mark

1891 Effle Street
Los Angeles, CA 90026
☎(323) 644-2000

Hernandez, Michael

1720 Cesar E Chavez Ave
Los Angeles, CA 90033
☎(323) 268-5000

Horton, Leslie

1625 North Schrader Boulevard
Los Angeles, CA 90028
☎(323) 993-7500

Hui, Christina

1730 West Olympic Boulevard Suite 3A-100
Los Angeles, CA 90015
☎(213) 249-9388

Ibraheem, Laja

5970 South Central Avenue
Los Angeles, CA 90001
☎(323) 234-3280

Iriele, Clifford

1711 West Temple Street Suite 6642
Los Angeles, CA 90026
☎(213) 483-0246

Jamal, Daryoush

1891 Effle Street
Los Angeles, CA 90026
☎(323) 644-2000

Katz, Frank

11600 Wilshire Boulevard Suite 210
Los Angeles, CA 90025
☎(310) 966-4100

Khankhanian, Moiez

5970 South Central Avenue
Los Angeles, CA 90001
☎(323) 234-3280

Kim, Min

1891 Effle Street
Los Angeles, CA 90026
☎(323) 644-2000

Kim, Soo Yeon

1730 West Olympic Boulevard Suite 3A-100
Los Angeles, CA 90015
☎(213) 249-9388

Koh, Joshua

5970 South Central Avenue
Los Angeles, CA 90001
☎(323) 234-3280

Krishna, Sonia

808 West 58th Street
Los Angeles, CA 90037
☎(323) 541-1411

Lee, Bum

5970 South Central Avenue
Los Angeles, CA 90001
☎(323) 234-3280

Liao, Lucy

1310 Wilshire Boulevard
Los Angeles, CA 90017
☎(213) 483-3000

520 South La Fayette Park Place 3rd Floor
Los Angeles, CA 90057
☎(213) 252-2100

600 Saint Paul Avenue Suite 101
Los Angeles, CA 90017
☎(213) 553-1800

Lin, Jonson

5970 South Central Avenue
Los Angeles, CA 90001
☎(323) 234-3280

Makhani, Mehboob

5970 South Central Avenue
Los Angeles, CA 90001
☎(323) 234-3280

McNeel, Wakelin

5970 South Central Avenue
Los Angeles, CA 90001
☎(323) 234-3280

Mentari, Michael

1310 Wilshire Boulevard
Los Angeles, CA 90017
☎(213) 483-3000

520 South La Fayette Park Place 3rd Floor
Los Angeles, CA 90057
☎(213) 252-2100

600 Saint Paul Avenue Suite 101
Los Angeles, CA 90017
☎(213) 553-1800

Mezquita, Elva Ruth

11611 San Vicente Boulevard Suite 510
Los Angeles, CA 90049
☎(310) 820-4330

Miller, Frankie

5970 South Central Avenue
Los Angeles, CA 90001
☎(323) 234-3280

Morris, Joel

1625 North Schrader Boulevard
Los Angeles, CA 90028
☎(323) 993-7500

Nguyen, Shana

5970 South Central Avenue
Los Angeles, CA 90001
☎(323) 234-3280

Nobleza, Luzviminda

5970 South Central Avenue
Los Angeles, CA 90001
☎(323) 234-3280

Obeng, Du-Sheer

5970 South Central Avenue
Los Angeles, CA 90001
☎(323) 234-3280

Oh, Jaehoon

1310 Wilshire Boulevard
 Los Angeles, CA 90017
 ☎(213) 483-3000

520 South La Fayette Park Place 3rd Floor
 Los Angeles, CA 90057
 ☎(213) 252-2100

600 Saint Paul Avenue Suite 101
 Los Angeles, CA 90017
 ☎(213) 553-1800

Padua-Empleo, Charmaine

5970 South Central Avenue
 Los Angeles, CA 90001
 ☎(323) 234-3280

Park, Michelle

5427 Whittier Boulevard
 Los Angeles, CA 90022
 ☎(323) 869-5393

Pham, Tuan

1730 West Olympic Boulevard Suite 3A-100
 Los Angeles, CA 90015
 ☎(213) 249-9388

Pietryga, Michelle

1500 South Olive Street
 Los Angeles, CA 90015
 ☎(213) 747-5542

Powers, Mark

5970 South Central Avenue
 Los Angeles, CA 90001
 ☎(323) 234-3280

Raja, Rekha

1730 West Olympic Boulevard Suite 3A-100
 Los Angeles, CA 90015
 ☎(213) 249-9388

Roberts, Wendy

340 North Madison Avenue
 Los Angeles, CA 90004
 ☎(323) 644-2252

Rosario, Vernon

3727 West 6th Street Suite 210
 Los Angeles, CA 90020
 ☎(213) 427-4003

Schaepper, Mary Ann

5970 South Central Avenue
 Los Angeles, CA 90001
 ☎(323) 234-3280

Scott, Catherine

340 North Madison Avenue
 Los Angeles, CA 90004
 ☎(323) 644-2252

Sevilla, Brett

1310 Wilshire Boulevard
 Los Angeles, CA 90017
 ☎(213) 483-3000

520 South La Fayette Park Place 3rd Floor
 Los Angeles, CA 90057
 ☎(213) 252-2100

600 Saint Paul Avenue Suite 101
 Los Angeles, CA 90017
 ☎(213) 553-1800

Singh, Santokh

5970 South Central Avenue
 Los Angeles, CA 90001
 ☎(323) 234-3280

Sison Llanes, Maria Lucila

5970 South Central Avenue
 Los Angeles, CA 90001
 ☎(323) 234-3280

Sloninsky, Lucila

5205 Melrose Avenue
 Los Angeles, CA 90038
 ☎(323) 653-8622

6043 Hollywood Boulevard
 Los Angeles, CA 90028
 ☎(323) 653-8622

8405 Beverly Boulevard
 Los Angeles, CA 90048
 ☎(323) 653-8622

Smith, Pamela

4300 Crenshaw Boulevard
 Los Angeles, CA 90008
 ☎(323) 298-1668

Smith, Samuel

5970 South Central Avenue
 Los Angeles, CA 90001
 ☎(323) 234-3280

Sodha, Vinod

5970 South Central Avenue
 Los Angeles, CA 90001
 ☎(323) 234-3280

Ta, Vihn

5970 South Central Avenue
 Los Angeles, CA 90001
 ☎(323) 234-3280

Waknine, Raphael

5970 South Central Avenue
 Los Angeles, CA 90001
 ☎(323) 234-3280

Wallens, Donald

2080 Century Park East Suite 1809
 Los Angeles, CA 90067
 ☎(310) 556-2095

Weingold, Peter

116 North Robertson Boulevard Suite 806
 Los Angeles, CA 90048
 ☎(310) 854-0183

Yang, Pang

1730 West Olympic Boulevard Suite 3A-100
 Los Angeles, CA 90015
 ☎(213) 249-9388

Yen, Gene

1310 Wilshire Boulevard
 Los Angeles, CA 90017
 ☎(213) 483-3000

520 South La Fayette Park Place 3rd Floor
 Los Angeles, CA 90057
 ☎(213) 252-2100

600 Saint Paul Avenue Suite 101
 Los Angeles, CA 90017
 ☎(213) 553-1800

PSYCHOLOGIST - PHD-LEVEL

Aoki, Wayne

311 Wimston Street
 Los Angeles, CA 90013
 ☎(213) 893-1960

Arom, Alete

5970 South Central Avenue
 Los Angeles, CA 90001
 ☎(323) 234-3280

Arom, Marion

5970 South Central Avenue
 Los Angeles, CA 90001
 ☎(323) 234-3280

Barge, Joanne

11980 San Vicente Boulevard Suite 810
 Los Angeles, CA 90049
 ☎(310) 820-6300

Barrett, Dean

5970 South Central Avenue
 Los Angeles, CA 90001
 ☎(323) 234-3280

Bass, Scott

2001 South Barrington Avenue Suite 203
Los Angeles, CA 90025
☎(310) 358-2750

5970 South Central Avenue
Los Angeles, CA 90001
☎(323) 234-3280

Beck, Pamela

5970 South Central Avenue
Los Angeles, CA 90001
☎(323) 234-3280

Benton, Alice

123 South Alvarado Street
Los Angeles, CA 90057
☎(213) 989-7700

2032 Marengo Street
Los Angeles, CA 90033
☎(323) 987-1030

Bochkur, Biana

3744 West Sunset Boulevard
Los Angeles, CA 90026
☎(323) 356-9993

Bombardini, Morella

4929 Wilshire Boulevard Suite 510
Los Angeles, CA 90010
☎(562) 904-3999

Bowers, Jennifer

340 North Madison Avenue
Los Angeles, CA 90004
☎(323) 644-2252

522 South San Pedro
Los Angeles, CA 90013
☎(213) 622-2639

Buche, Douglas

5970 South Central Avenue
Los Angeles, CA 90001
☎(323) 234-3280

Bugg, Kyle

5970 South Central Avenue
Los Angeles, CA 90001
☎(323) 234-3280

Burrell, Tracey

4929 Wilshire Boulevard Suite 510
Los Angeles, CA 90010
☎(562) 904-3999

Calandra, Joan

11340 W. Olympic Blvd. Suite 150
Los Angeles, CA 90064
☎(310) 433-7723

Carter, Nyiema

4929 Wilshire Boulevard Suite 510
Los Angeles, CA 90010
☎(562) 904-3999

Carvajal, Franklin

4929 Wilshire Boulevard Suite 510
Los Angeles, CA 90010
☎(562) 904-3999

Cepeda, Jessica

4929 Wilshire Boulevard Suite 510
Los Angeles, CA 90010
☎(562) 904-3999

Chaib, Lori

5970 South Central Avenue
Los Angeles, CA 90001
☎(323) 234-3280

Chalepas, Gilbert

5970 South Central Avenue
Los Angeles, CA 90001
☎(323) 234-3280

Chang, Elizabeth

4929 Wilshire Boulevard Suite 510
Los Angeles, CA 90010
☎(562) 904-3999

Chase, Terry

5970 South Central Avenue
Los Angeles, CA 90001
☎(323) 234-3280

Cheng, Tzu-Chen

4929 Wilshire Boulevard Suite 510
Los Angeles, CA 90010
☎(562) 904-3999

Choe, Justin

2312 West 8th Street
Los Angeles, CA 90057
4929 Wilshire Boulevard Suite 510
Los Angeles, CA 90010
☎(562) 904-3999

Chovanec, Tracy

5970 South Central Avenue
Los Angeles, CA 90001
☎(323) 234-3280

Chu, Frederick

5970 South Central Avenue
Los Angeles, CA 90001
☎(323) 234-3280

Contreras, Juan

8217 Beverly Boulevard Suite 24
Los Angeles, CA 90048
☎(323) 636-9310

Core, Flora

4035 Grand View Boulevard
Los Angeles, CA 90066
4929 Wilshire Boulevard Suite 510
Los Angeles, CA 90010
☎(562) 904-3999

Daniel, Colleen

4929 Wilshire Boulevard Suite 510
Los Angeles, CA 90010
☎(562) 904-3999

Dean, Andrew

1441 Veteran Avenue Suite 408
Los Angeles, CA 90024
☎(310) 892-3235

Delgado, Stacy

5970 South Central Avenue
Los Angeles, CA 90001
☎(323) 234-3280

Derman, Bruce

2001 Barrington Avenue Suite 303
Los Angeles, CA 90025
☎(818) 375-7194

Doane, Jeri

5970 South Central Avenue
Los Angeles, CA 90001
☎(323) 234-3280

Dominguez, Cecilia

3743 South La Brea Avenue
Los Angeles, CA 90016
☎(213) 201-1621

611 South Kingsley Drive
Los Angeles, CA 90005
☎(213) 201-1621

Duprez, Gerald

5970 South Central Avenue
Los Angeles, CA 90001
☎(323) 234-3280

Essien, Ekerette

5970 South Central Avenue
Los Angeles, CA 90001
☎(323) 234-3280

Fannin, Barbara

4929 Wilshire Boulevard Suite 510
Los Angeles, CA 90010
☎(562) 904-3999

Fardghassemi, Marjan

4929 Wilshire Boulevard Suite 510
Los Angeles, CA 90010
☎(562) 904-3999

Fish, Robert

340 North Madison Avenue
Los Angeles, CA 90004
☎ (323) 644-2252

Fisher, Martin

5970 South Central Avenue
Los Angeles, CA 90001
☎ (323) 234-3280

Fog, Jennifer

10850 Wilshire Boulevard Suite 550
Los Angeles, CA 90024
☎ (323) 533-7665

Francis, Sheida

12301 Wilshire Boulevard Suite 515
Los Angeles, CA 90025
☎ (310) 820-7420

Garofalo Howes, Jessica

4929 Wilshire Boulevard Suite 510
Los Angeles, CA 90010
☎ (562) 904-3999

George-Barber, Debra

5970 South Central Avenue
Los Angeles, CA 90001
☎ (323) 234-3280

Gheyntanhi, Anahita

415 South Union Avenue
Los Angeles, CA 90017

Goldsman, Lila

1500 South Olive Street
Los Angeles, CA 90015
☎ (213) 747-5542

6535 Wilshire Boulevard Suite 107
Los Angeles, CA 90048
☎ (323) 651-3128

Gomez-Falcon, Mariah

5970 South Central Avenue
Los Angeles, CA 90001
☎ (323) 234-3280

Gore, Paul

5205 Melrose Avenue
Los Angeles, CA 90038
☎ (323) 653-8622

6043 Hollywood Boulevard
Los Angeles, CA 90028
☎ (323) 653-8622

8405 Beverly Boulevard
Los Angeles, CA 90048
☎ (323) 653-8622

Grattan, Gil

5970 South Central Avenue
Los Angeles, CA 90001
☎ (323) 234-3280

Hamelberg, Heide

11645 Wilshire Boulevard Suite 1065
Los Angeles, CA 90025
☎ (310) 487-7640

Horn, Carrie

5970 South Central Avenue
Los Angeles, CA 90001
☎ (323) 234-3280

Hwang, Tommy

4929 Wilshire Boulevard Suite 510
Los Angeles, CA 90010
☎ (562) 904-3999

Ilanit, Tamar

507 Moreno
Los Angeles, CA 90049
☎ (310) 393-3148

Irvani, Sepideh

4929 Wilshire Boulevard Suite 510
Los Angeles, CA 90010
☎ (562) 904-3999

Jackson, Tenika

2222 Santa Ana Boulevard
Los Angeles, CA 90059

4929 Wilshire Boulevard Suite 510
Los Angeles, CA 90010
☎ (562) 904-3999

Jungkuntz, Todd

2411 Temple Street
Los Angeles, CA 90026
☎ (562) 904-4929

4929 Wilshire Boulevard Suite 510
Los Angeles, CA 90010
☎ (562) 904-3999

Kao, Wayne

4929 Wilshire Boulevard Suite 510
Los Angeles, CA 90010
☎ (562) 904-3999

Kaplan, Kate

714 West Olympic Boulevard Suite 703,
704
Los Angeles, CA 90015
☎ (310) 712-3411

Karotkin, Kenneth

900 Rome Drive
Los Angeles, CA 90065
☎ (323) 226-0322

Kolesnik, Peter

5970 South Central Avenue
Los Angeles, CA 90001
☎ (323) 234-3280

Koljonen, April

4929 Wilshire Boulevard Suite 510
Los Angeles, CA 90010
☎ (562) 904-3999

Krueger, Bonnie

4929 Wilshire Boulevard Suite 510
Los Angeles, CA 90010
☎ (562) 904-3999

Kung, Eric

4929 Wilshire Boulevard Suite 510
Los Angeles, CA 90010
☎ (562) 904-3999

Landrum, Evan

4929 Wilshire Boulevard Suite 510
Los Angeles, CA 90010
☎ (562) 904-3999

Lasky, Benjamin

4842 Hollywood Boulevard
Los Angeles, CA 90027
☎ (323) 644-1110

Lawrence, Makisha

5970 South Central Avenue
Los Angeles, CA 90001
☎ (323) 234-3280

Leath, Jennifer

5970 South Central Avenue
Los Angeles, CA 90001
☎ (323) 234-3280

Lee, Adabel

1910 South Magnolia Avenue Suite 101
Los Angeles, CA 90007
☎ (213) 749-0947

5701 South Hoover Street
Los Angeles, CA 90037
☎ (323) 541-1411

Lee, John

10801 National Boulevard Suite 611
Los Angeles, CA 90064
☎ (310) 276-4843

Lee, Wayne

4929 Wilshire Boulevard Suite 510
Los Angeles, CA 90010
☎ (562) 904-3999

Lehmann, Lawrence

4929 Wilshire Boulevard Suite 510
Los Angeles, CA 90010
☎(562) 904-3999

Lein, Hebe

3540 Wilshire Boulevard Suite 1121
Los Angeles, CA 90010
☎(213) 382-1664

Levis, Jennifer

4929 Wilshire Boulevard Suite 510
Los Angeles, CA 90010
☎(562) 904-3999

Li, Torna

4929 Wilshire Boulevard Suite 510
Los Angeles, CA 90010
☎(562) 904-3999

Lim, Karen

520 South La Fayette Park Place 3rd
Floor
Los Angeles, CA 90057
☎(213) 252-2100

Litman, Tchia

1460 Westwood Boulevard
Suite 205
Los Angeles, CA 90024
☎(310) 441-8428

Mahmood, Omar

10801 National Boulevard Suite 611
Los Angeles, CA 90064
☎(310) 276-4843

Martinez, Olga

4929 Wilshire Boulevard Suite 510
Los Angeles, CA 90010
☎(562) 904-3999

Matheson, Marie

5970 South Central Avenue
Los Angeles, CA 90001
☎(323) 234-3280

Merrill, Kristin

4929 Wilshire Boulevard Suite 510
Los Angeles, CA 90010
☎(562) 904-3999

Moore, Maria

10801 National boulevard 240
Los Angeles, CA 90064
☎(310) 991-5720

Neustadter, Sarah

714 West Olympic Boulevard Suite 703,
704
Los Angeles, CA 90015
☎(310) 712-3411

Nguyen-Chawkins, Lan

600 Saint Paul Avenue Suite 101
Los Angeles, CA 90017
☎(213) 553-1800

Nielsen, Sherri

5970 South Central Avenue
Los Angeles, CA 90001
☎(323) 234-3280

Oh, Agnes

714 West Olympic Boulevard Suite 703,
704
Los Angeles, CA 90015
☎(310) 712-3411

Pinson, Bassya

8838 West Pico Boulevard # 700
Los Angeles, CA 90035
☎(310) 247-0864

Pisano, Sandra

5427 Whittier Boulevard
Los Angeles, CA 90022
☎(323) 869-5393

Pitre, Tanisha

5970 South Central Avenue
Los Angeles, CA 90001
☎(323) 234-3280

Pitts, Patricia

766 Colorado Boulevard
Los Angeles, CA 90041
☎(323) 255-0400

Pollack, Tracy

6399 Wilshire Boulevard Suite 312
Los Angeles, CA 90048
☎(323) 651-5828

Pruitt, Joseph

5970 South Central Avenue
Los Angeles, CA 90001
☎(323) 234-3280

7250 Franklin Avenue Suit 1115
Los Angeles, CA 90046
☎(323) 874-6966

Rodriguez, Jose

5970 South Central Avenue
Los Angeles, CA 90001
☎(323) 234-3280

Salick, Elizabeth

520 South Sepulveda Boulevard Suite 308
Los Angeles, CA 90049
☎(310) 351-9822

Sapozhnikov, Zhanna

5970 South Central Avenue
Los Angeles, CA 90001
☎(323) 234-3280

Schierholz, Neil

1625 North Schrader Boulevard
Los Angeles, CA 90028
☎(323) 993-7500

Schur, Alison

10305 Walavista Road
Los Angeles, CA 90064
☎(310) 738-5445
5970 South Central Avenue
Los Angeles, CA 90001
☎(323) 234-3280

Seliktar, Mike

3348 Descanso Drive
Los Angeles, CA 90026
☎(562) 904-3999
4929 Wilshire Boulevard Suite 510
Los Angeles, CA 90010
☎(562) 904-3999

Sharifi, Fariba

6399 Wilshire Boulevard Suite 1016
Los Angeles, CA 90048
☎(818) 274-6749

Sheynman, Lilia

4929 Wilshire Boulevard Suite 510
Los Angeles, CA 90010
☎(562) 904-3999

Siqueira-Dawn, Icinda

123 South Alvarado Street
Los Angeles, CA 90057
☎(213) 989-7700

Smith, Terry

10845 Lindbrook Drive Suite 201
Los Angeles, CA 90024
☎(310) 824-2076

Sohn, Richard

3727 West 6th Street Suite 507
Los Angeles, CA 90020
☎(213) 234-8268

Spitz-Mares, Kimberly

5970 South Central Avenue
Los Angeles, CA 90001
☎(323) 234-3280

Stone, Laurie

2566 Overland Avenue Suite 502
Los Angeles, CA 90064
☎ (310) 479-5957

Suh, Chong

520 South La Fayette Park Place 3rd
Floor
Los Angeles, CA 90057
☎ (213) 252-2100

Tabori, Ildiko

1850 Sawtelle Boulevard Suite 400
Los Angeles, CA 90025
☎ (310) 429-5968

Taylor, Mery

3171 Los Feliz Boulevard Suite 208
Los Angeles, CA 90039
☎ (818) 625-8744

Vazquez, Nelida

4929 Wilshire Boulevard Suite 510
Los Angeles, CA 90010
☎ (562) 904-3999

Vigilanti, Mary Ann

4929 Wilshire Boulevard Suite 510
Los Angeles, CA 90010
☎ (562) 904-3999

Voinov, Natalia

2566 Overland Avenue Suite 500A
Los Angeles, CA 90064
☎ (323) 363-4547

Walker, Lola

57777 West Century Boulevard 1645-E
Los Angeles, CA 90046
☎ (310) 649-3651

Walter, David

11728 Wilshire Boulevard Suite B-306
Los Angeles, CA 90025
☎ (310) 479-2512

11980 San Vicente Boulevard Suite 810
Los Angeles, CA 90049
☎ (310) 479-2512

Wasserman, Charles

4929 Wilshire Boulevard Suite 510
Los Angeles, CA 90010
☎ (562) 904-3999

Woodford, Gina

4929 Wilshire Boulevard Suite 510
Los Angeles, CA 90010
☎ (562) 904-3999

Young, Thomas

11901 Santa Monica Boulevard Suite 504
Los Angeles, CA 90025
☎ (323) 854-7057

5970 South Central Avenue
Los Angeles, CA 90001
☎ (323) 234-3280

Zapata, Summer

714 West Olympic Boulevard Suite 703,
704
Los Angeles, CA 90015
☎ (310) 712-3411

Zinberg, Perri

4929 Wilshire Boulevard Suite 510
Los Angeles, CA 90010
☎ (562) 904-3999

915 Crenshaw Boulevard
Los Angeles, CA 90019

LYNWOOD**MASTER OF SOCIAL WORK/
LICENSED CLINICAL SOCIAL
WORKER****Crofford, Barbara**

3580 Imperial Highway
Lynwood, CA 90262
☎ (310) 763-3078

3591 Imperial Highway
Lynwood, CA 90262
☎ (310) 223-1035

Earkman, Alexis

3580 Imperial Highway
Lynwood, CA 90262
☎ (310) 763-3078

3591 Imperial Highway
Lynwood, CA 90262
☎ (310) 223-1035

Klein, Kara

3580 Imperial Highway
Lynwood, CA 90262
☎ (310) 763-3078

3591 Imperial Highway
Lynwood, CA 90262
☎ (310) 223-1035

Lewis, Eugenie

3580 Imperial Highway
Lynwood, CA 90262
☎ (310) 763-3078

3591 Imperial Highway
Lynwood, CA 90262
☎ (310) 223-1035

Morgan, Michael

3580 Imperial Highway
Lynwood, CA 90262
☎ (310) 763-3078

3591 Imperial Highway
Lynwood, CA 90262
☎ (310) 223-1035

Tumbaga, Erica

3580 Imperial Highway
Lynwood, CA 90262
☎ (310) 763-3078

3591 Imperial Highway
Lynwood, CA 90262
☎ (310) 223-1035

**PSYCHIATRIST/PHYSICIAN/
MD/DO****Brand, Jonathan**

3630 East Imperial Highway
Lynwood, CA 90262
☎ (310) 900-8900

Haffar, Shawki

3580 Imperial Highway
Lynwood, CA 90262
☎ (310) 763-3078

3591 Imperial Highway
Lynwood, CA 90262
☎ (310) 223-1035

Hayes, Kevin

3580 Imperial Highway
Lynwood, CA 90262
☎ (310) 763-3078

3591 Imperial Highway
Lynwood, CA 90262
☎ (310) 223-1035

Roberts, Wendy

3580 Imperial Highway
Lynwood, CA 90262
☎ (310) 763-3078

3591 Imperial Highway
Lynwood, CA 90262
☎ (310) 223-1035

Scott, Catherine

3580 Imperial Highway
Lynwood, CA 90262
☎ (310) 763-3078

3591 Imperial Highway
Lynwood, CA 90262
☎ (310) 223-1035

PSYCHOLOGIST - PHD-LEVEL

Bowers, Jennifer

3580 Imperial Highway
Lynwood, CA 90262
☎ (310) 763-3078

3591 Imperial Highway
Lynwood, CA 90262
☎ (310) 223-1035

Fish, Robert

3580 Imperial Highway
Lynwood, CA 90262
☎ (310) 763-3078

3591 Imperial Highway
Lynwood, CA 90262
☎ (310) 223-1035

MALIBU

PSYCHOLOGIST - PHD-LEVEL

Matheson, Marie

28809 Boniface Drive
Malibu, CA 90265
☎ (310) 739-0272

MANHATTAN BEACH

**MARRIAGE AND FAMILY
THERAPIST/LICENSED
MARRIAGE AND FAMILY
THERAPIST**

Green, Virginia

2100 North Sepulveda Boulevard Suite 30
Manhattan Beach, CA 90266
☎ (310) 378-2520

Wegnes, Judy

1243 Artesia Boulevard
Manhattan Beach, CA 90266
☎ (310) 528-9865

PSYCHOLOGIST - PHD-LEVEL

Jaynes-Bell, Christine

207 North Sepulveda Boulevard
Manhattan Beach, CA 90266
☎ (310) 951-8971

Maxwell, Valerie

2007 Cedar Avenue
Manhattan Beach, CA 90266
☎ (310) 546-6500

MARINA DEL REY

**MARRIAGE AND FAMILY
THERAPIST/LICENSED
MARRIAGE AND FAMILY
THERAPIST**

Livingston, Elinor

4640 Admiralty Way Suite 500
Marina del Rey, CA 90292
☎ (310) 699-3247

**MASTER OF SOCIAL WORK/
LICENSED CLINICAL SOCIAL
WORKER**

Estrella, Carmely

3106 Washington Boulevard
Marina del Rey, CA 90292
☎ (310) 578-5916

Kimmel, Ellen

578 Washington Boulevard Suite 815
Marina del Rey, CA 90292
☎ (323) 447-8372

Seiden, Rita

13700 Marina Pointe Drive Suite 930
Marina del Rey, CA 90292
☎ (718) 415-8213

PSYCHOLOGIST - PHD-LEVEL

Boutelle, Ronald

4640 Admiralty Way Suite 700
Marina del Rey, CA 90292
☎ (424) 224-7210

MISSION HILLS

**MARRIAGE AND FAMILY
THERAPIST/LICENSED
MARRIAGE AND FAMILY
THERAPIST**

Clarfield, Bettina

11550 Indian Hills Road Suite 200
Mission Hills, CA 91345
☎ (818) 838-2200

**MASTER OF SOCIAL WORK/
LICENSED CLINICAL SOCIAL
WORKER**

Garrett, Sharon

10200 Sepulveda Boulevard Suite 300
Mission Hills, CA 91345
☎ (818) 830-1008

Kamp, Bonnie

10200 Sepulveda Boulevard Suite 300
Mission Hills, CA 91345
☎ (818) 830-1008

Wood, Alycia

10200 Sepulveda Boulevard Suite 300
Mission Hills, CA 91345
☎ (818) 830-1008

**PSYCHIATRIST/PHYSICIAN/
MD/DO**

Arella, Salvador

10200 Sepulveda Boulevard Suite 300
Mission Hills, CA 91345
☎ (818) 830-1008

Basta, Fawzy

15031 Rinaldi Street
Mission Hills, CA 91345
☎ (818) 368-8929

Hormozian, Hooman

10200 Sepulveda Boulevard Suite 300
Mission Hills, CA 91345
☎ (818) 830-1008

MONROVIA

**MARRIAGE AND FAMILY
THERAPIST/LICENSED
MARRIAGE AND FAMILY
THERAPIST**

Johnson, Susan

521 1/2 South Myrtle Drive Suite 2
Monrovia, CA 91016
☎ (626) 824-6228

Othman, Nancy

324 West Foothill Boulevard
Monrovia, CA 91016
☎ (626) 862-6535

Terry, Cathy

505 West Foothill Boulevard Suite 3
Monrovia, CA 91016
☎ (626) 357-8188

**MASTER OF SOCIAL WORK/
LICENSED CLINICAL SOCIAL
WORKER**

Hicks, Matthew

324 West Foothill Boulevard
Monrovia, CA 91016
☎ (626) 862-6535

Maxwell, Marcia

324 Foothill Boulevard
Monrovia, CA 91016
☎ (626) 205-2518

MONTEBELLO

**MASTER OF SOCIAL WORK/
LICENSED CLINICAL SOCIAL
WORKER**

Caballero, George

1625 Paramount Boulevard
Montebello, CA 90640
☎ (323) 255-9421

PSYCHOLOGIST - PHD-LEVEL

Fierro, Richard

1623 Paramount Boulevard
Montebello, CA 90640
☎ (323) 722-8744

Gonzalez, Maria

516 West Whittier Boulevard
Montebello, CA 90640
☎ (626) 622-3533

Kao, Wayne

1109 West Beverly Boulevard
Montebello, CA 90640
☎ (562) 409-4929

McHugh, Julia

1109 West Beverly Boulevard
Montebello, CA 90640
☎ (562) 409-4929

Rivera, Ernest

1623 Paramount Boulevard
Montebello, CA 90640
☎ (323) 722-8744

MONTEREY PARK

**MARRIAGE AND FAMILY
THERAPIST/LICENSED
MARRIAGE AND FAMILY
THERAPIST**

Lam, Lai Fong

112 North Chandler Avenue Suite 105
Monterey Park, CA 91751
☎ (213) 808-1720

**MASTER OF SOCIAL WORK/
LICENSED CLINICAL SOCIAL
WORKER**

Chan, Nicole

112 North Chandler Avenue Suite 105
Monterey Park, CA 91751
☎ (213) 808-1720

Marquez, David

119 South Atlantic Boulevard 209
Monterey Park, CA 91754
☎ (626) 300-9046

**PSYCHIATRIST/PHYSICIAN/
MD/DO**

Chin, Herbert

941 South Atlantic Boulevard Suite 221
Monterey Park, CA 91754
☎ (626) 284-4202

Huang, Kuang

850 South Atlantic Boulevard 304
Monterey Park, CA 91754
☎ (626) 284-6408

Shih, Ching H

941 South Atlantic Boulevard 221
Monterey Park, CA 91754
☎ (626) 284-4202

Yang, Jun

941 South Atlantic Boulevard Suite 221
Monterey Park, CA 91754
☎ (626) 284-4202

PSYCHOLOGIST - PHD-LEVEL

Chan, Florentius

941 South Atlantic Boulevard 221
Monterey Park, CA 91754
☎ (626) 284-4202

MONTROSE

**MARRIAGE AND FAMILY
THERAPIST/LICENSED
MARRIAGE AND FAMILY
THERAPIST**

Andruk, Susan

2303 Florencita Drive
Montrose, CA 91020
☎ (818) 219-3006

Bir, Sherianne

2233 Honolulu Avenue Suite 313
Montrose, CA 91020
☎ (818) 482-9705

Brown, Michele

2303 Florencita Drive
Montrose, CA 91020
☎ (818) 438-1958

**MASTER OF SOCIAL WORK/
LICENSED CLINICAL SOCIAL
WORKER**

Kosinski, Ann

2550 Honolulu Avenue Suite 107
Montrose, CA 91020
☎ (805) 658-8180

Murphy, Margaret M.

2550 Honolulu Avenue Suite 107
Montrose, CA 91020
☎ (818) 800-0279

PSYCHOLOGIST - PHD-LEVEL

Levis, Jennifer

2635 Honolulu Avenue
Montrose, CA 91020
☎ (562) 904-3999

Li, Torna

2635 Honolulu Avenue
Montrose, CA 91020
☎ (562) 904-3999

McHugh, Julia

2635 Honolulu Avenue
Montrose, CA 91020
☎ (562) 904-3999

NEWHALL

**MARRIAGE AND FAMILY
THERAPIST/LICENSED
MARRIAGE AND FAMILY
THERAPIST**

Allen, Shirley

24625 Arch Street
Newhall, CA 91321
☎(661) 288-2644

Arkosy, Thomas

24625 Arch Street
Newhall, CA 91321
☎(661) 288-2644

Horwich, Elise

24303 Walnut Street
Newhall, CA 91321
☎(877) 777-0322

Landy, Caryn

24303 Walnut Street
Newhall, CA 91321
☎(877) 777-0322

Nickel, Elise

25149 Highspring Avenue
Newhall, CA 91321
☎(661) 255-3270

Norton, Marie

24303 Walnut Street
Newhall, CA 91321
☎(877) 777-0322

Rosetti, Linda

24625 Arch Street
Newhall, CA 91321
☎(661) 288-2644

Rozelle, Wendy

24405 Chestnut Street, Suite 205 16550
Ventura Boulevard, Suite 210- Encino, Ca
91321
Newhall, CA 91321
☎(818) 602-3680

Stevens, Sean

24303 Walnut Street
Newhall, CA 91321
☎(877) 777-0322

Tao, Chin

24303 Walnut Street
Newhall, CA 91321
☎(877) 777-0322

Urbach, Jay

24625 Arch Street
Newhall, CA 91321
☎(661) 288-2644

**MASTER OF SOCIAL WORK/
LICENSED CLINICAL SOCIAL
WORKER**

Allen, Clymie

24625 Arch Street
Newhall, CA 91321
☎(661) 288-2644

Levy, Kate

25044 Peachland Avenue, Suite 203 Suite
203
Newhall, CA 91321
☎(818) 759-1899

Lewis, John

24625 Arch Street
Newhall, CA 91321
☎(661) 288-2644

Lutness, Carole

23560 Lyons Que #204
Newhall, CA 91321
☎(661) 755-7524

**PSYCHIATRIST/PHYSICIAN/
MD/DO**

Nobleza, Luzviminda

24625 Arch Street
Newhall, CA 91321
☎(661) 288-2644

Schwartz, Holly

24625 Arch Street
Newhall, CA 91321
☎(661) 288-2644

Stillion, Rodney

24625 Arch Street
Newhall, CA 91321
☎(661) 288-2644

PSYCHOLOGIST - PHD-LEVEL

Blumenfeld, Arnold

23560 Lyons Avenue Suite 202
Newhall, CA 91321
☎(661) 259-2228

Lami, Ronit

24303 Walnut Street
Newhall, CA 91321
☎(877) 777-0322

Stevens, Jo Ellen

24303 Walnut Street
Newhall, CA 91321
☎(877) 777-0322

NORTH HILLS

**MASTER OF SOCIAL WORK/
LICENSED CLINICAL SOCIAL
WORKER**

Hendrickson, Coreena

9119 Haskell Avenue
North Hills, CA 91343
☎(818) 763-8836

Riskin, Stuart

15210 Parthenia Street
North Hills, CA 91343
☎(818) 895-3100

**PSYCHIATRIST/PHYSICIAN/
MD/DO**

Brand, Jonathan

15206 Parthenia Street
North Hills, CA 91343
☎(818) 895-3100

Hormozian, Hooman

15206 Parthenia Street
North Hills, CA 91343
☎(818) 895-3100

McNeel, Wakelin

15206 Parthenia Street
North Hills, CA 91343
☎(818) 895-3100

PSYCHOLOGIST - PHD-LEVEL

Arom, Alete

15206 Parthenia Street
North Hills, CA 91343
☎(818) 895-3100

Fleisher, Stephan

16031 Chase St
North Hills, CA 91343
☎(818) 893-1811

Kroes, Annette

15206 Parthenia Street
North Hills, CA 91343
☎ (818) 895-3100

Kroes, William

15206 Parthenia Street
North Hills, CA 91343
☎ (818) 895-3100

Matheson, Marie

15206 Parthenia Street
North Hills, CA 91343
☎ (818) 895-3100

Taylor, Thao

15206 Parthenia Street
North Hills, CA 91343
☎ (818) 895-3100

Wisnia, Clarita

15210 Parthenia Street
North Hills, CA 91343
☎ (818) 895-3100

NORTH HOLLYWOOD

***MARRIAGE AND FAMILY
THERAPIST/LICENSED
MARRIAGE AND FAMILY
THERAPIST***

Beckham, Ilita

5250 Lankershim Boulevard Suite 565
North Hollywood, CA 91601
☎ (818) 850-1404

Kaplansky, Galina

12821 Victory Boulevard
North Hollywood, CA 91606
☎ (818) 984-1380

Korn, Ronald

6442 Coldwater Canyon Suite 109
North Hollywood, CA 91606
☎ (818) 991-5166

Moore, Michael

7843 Lankershim Boulevard
North Hollywood, CA 91605
☎ (818) 765-8656

Regalado, Moina

5250 Lankershim Boulevard Suite 565
North Hollywood, CA 91601
☎ (818) 253-1140

Vahdat, Roxana

12821 Victory Boulevard
North Hollywood, CA 91606
☎ (818) 984-1380

Williams, Rickey

12821 Victory Boulevard
North Hollywood, CA 91606
☎ (818) 984-1380

***MASTER OF SOCIAL WORK/
LICENSED CLINICAL SOCIAL
WORKER***

Balakhane, Hilda

12821 Victory Boulevard
North Hollywood, CA 91606
☎ (818) 984-1380

Bryman, Amy

12821 Victory Boulevard
North Hollywood, CA 91606
☎ (818) 984-1380

Cappilla, Arthur

6442 Coldwater Canyon Avenue Suite 109
North Hollywood, CA 91606
☎ (818) 763-9881

Enriquez, Aurelio

6801 Coldwater Canyon Avenue
North Hollywood, CA 91605
☎ (818) 763-8836

Grande, Leslie

6801 Coldwater Canyon Avenue
North Hollywood, CA 91605
☎ (818) 763-8836

Hendrickson, Coreena

6801 Coldwater Canyon Avenue
North Hollywood, CA 91605
☎ (818) 763-8836

Hess, Karen

12821 Victory Boulevard
North Hollywood, CA 91606
☎ (818) 984-1380

Lozornio, Francisco

6801 Coldwater Canyon Avenue
North Hollywood, CA 91605
☎ (818) 763-8836

Moghadam, Mastaneh

12821 Victory Boulevard
North Hollywood, CA 91606
☎ (818) 984-1380

Romero, Carla

6801 Coldwater Canyon Avenue
North Hollywood, CA 91605
☎ (818) 763-8836

Solano, Maria

6801 Coldwater Canyon Avenue
North Hollywood, CA 91605
☎ (818) 763-8836

Weinstein, Julie

12821 Victory Boulevard
North Hollywood, CA 91606
☎ (818) 984-1380

***PSYCHIATRIST/PHYSICIAN/
MD/DO***

Blair, George

11027 Burbank Boulevard
North Hollywood, CA 91601
☎ (818) 985-8323

PSYCHOLOGIST - PHD-LEVEL

Bombardini, Morella

13000 Victory Boulevard
North Hollywood, CA 91606
☎ (562) 904-4929

Heier, Carolyn

12821 Victory Boulevard
North Hollywood, CA 91606
☎ (818) 984-1380

NORTHRIDGE

***MARRIAGE AND FAMILY
THERAPIST/LICENSED
MARRIAGE AND FAMILY
THERAPIST***

Baer, Rita

8363 Reseda Boulevard Suite 201
Northridge, CA 91324
☎ (805) 390-1282

Borses, Melvin

11260 Wibur Street Suite 103
Northridge, CA 91326
☎ (760) 636-4784

Kurkcuoglu, Caroline

11239 Tampa Avenue Suite 206
Northridge, CA 91326
☎ (818) 635-7662

Lafia, Madeleine

11800 Thunderbird Avenue
Northridge, CA 91326
☎ (818) 360-1841

Scott, Kimberly

11239 Tampa Avenue Suite 206
Northridge, CA 91326
☎ (818) 309-7780

White, Bonny

11260 Wilbur Avenue Suite 302
Northridge, CA 91326
☎ (818) 268-9273

Winters, Gloria

18919 Nordhoff Street Suite 4C
Northridge, CA 91324
☎ (323) 848-9771

**MASTER OF SOCIAL WORK/
LICENSED CLINICAL SOCIAL
WORKER**

Chase, Gail

18919 Nordhoff TT Suite 4
Northridge, CA 91324
☎ (818) 349-7554

Costello III, Frank

17075 Devonshire Street Suite 204
Northridge, CA 91325
☎ (818) 642-6244

Halpern, Craig

11455 Wistful Vista Way
Northridge, CA 91326
☎ (818) 621-3012

Venezio, Donna

8550 Balboa Boulevard Suite 150
Northridge, CA 91325
☎ (818) 825-1210

Wood, Alycia

8363 Reseda Boulevard Suite 11
Northridge, CA 91324
☎ (818) 998-7085

**NURSE PRACTITIONER/
PHYSICIAN ASSISTANT/
ADVANCED/MASTERS RN**

Yudin, Katherine

17075 Devonshire Street Suite 204
Northridge, CA 91325
☎ (818) 368-8929

**PSYCHIATRIST/PHYSICIAN/
MD/DO**

Basta, Fawzy

17075 Devonshire Street Suite 204
Northridge, CA 91325
☎ (818) 368-8929

Farrag, Hassan

17075 Devonshire Street Suite 204
Northridge, CA 91325
☎ (818) 368-8929

Garma, Feliza

17075 Devonshire Street Suite 204
Northridge, CA 91325
☎ (818) 368-8929

Isidro, Romeo

17075 Devonshire Street Suite 204
Northridge, CA 91325
☎ (818) 368-8929

Kamat, Kiran

18300 Roscoe Boulevard
Northridge, CA 91325
☎ (818) 428-3237

Makhani, Mehboob

17075 Devonshire Boulevard Suite 204
Northridge, CA 91325
☎ (818) 717-8464

Shirazi, Abul

9849 Melvin Avenue
Northridge, CA 91324
☎ (818) 372-0656

Sodha, Vinod

8363 Reseda Boulevard Suite 11
Northridge, CA 91324
☎ (818) 998-7085

Yacoub, Ehab

17075 Devonshire Street Suite 204
Northridge, CA 91325
☎ (818) 368-8929

PSYCHOLOGIST - PHD-LEVEL

Beck, Pamela

17075 Devonshire Street Suite 200
Northridge, CA 91325
☎ (424) 209-2325

Costanzo Alvarez, Elaine

17075 Devonshire Street Suite 204
Northridge, CA 91325
☎ (818) 710-8057

Csukay, Orkideh

9036 Reseda Boulevard Suite 204
Northridge, CA 91324
☎ (818) 254-9794

Segel, Beth

8345 Reseda Boulevard Suite 111
Northridge, CA 91324
☎ (818) 886-0381

Taylor, Thao

8363 Reseda Boulevard Suite 11
Northridge, CA 91324
☎ (818) 998-7085

Vosen, Leonard

17130 Devonshire Street Suite 101
Northridge, CA 91325
☎ (818) 885-5966

NORWALK

**MASTER OF SOCIAL WORK/
LICENSED CLINICAL SOCIAL
WORKER**

Crofford, Barbara

12360 Firestone Boulevard
Norwalk, CA 90650
☎ (562) 281-0305

Earkman, Alexis

12360 Firestone Boulevard
Norwalk, CA 90650
☎ (562) 281-0305

Klein, Kara

12360 Firestone Boulevard
Norwalk, CA 90650
☎ (562) 281-0305

Lewis, Eugenie

12360 Firestone Boulevard
Norwalk, CA 90650
☎ (562) 281-0305

Morgan, Michael

12360 Firestone Boulevard
Norwalk, CA 90650
☎ (562) 281-0305

Tumbaga, Erica

12360 Firestone Boulevard
Norwalk, CA 90650
☎ (562) 281-0305

***PSYCHIATRIST/PHYSICIAN/
MD/DO***

Haffar, Shawki

12360 Firestone Boulevard
Norwalk, CA 90650
☎ (562) 281-0305

Hayes, Kevin

12360 Firestone Boulevard
Norwalk, CA 90650
☎ (562) 281-0305

Roberts, Wendy

12360 Firestone Boulevard
Norwalk, CA 90650
☎ (562) 281-0305

Scott, Catherine

12360 Firestone Boulevard
Norwalk, CA 90650
☎ (562) 281-0305

PSYCHOLOGIST - PHD-LEVEL

Bowers, Jennifer

12360 Firestone Boulevard
Norwalk, CA 90650
☎ (562) 281-0305

Fish, Robert

12360 Firestone Boulevard
Norwalk, CA 90650
☎ (562) 281-0305

Seliktar, Mike

11515 Firestone Boulevard
Norwalk, CA 90650
☎ (562) 904-3999

PACOIMA

***MARRIAGE AND FAMILY
THERAPIST/LICENSED
MARRIAGE AND FAMILY
THERAPIST***

Fonseca, Ninoska

11300 GlenOaks Boulevard
Pacoima, CA 91331
☎ (818) 326-3017

Sagastume Germon, Ericka

11300 GlenOaks Boulevard
Pacoima, CA 91331
☎ (818) 326-3017

***MASTER OF SOCIAL WORK/
LICENSED CLINICAL SOCIAL
WORKER***

Hudson, Cristina

12756 Van Nuys Boulevard
Pacoima, CA 91331
☎ (818) 896-0531

PALMDALE

***MARRIAGE AND FAMILY
THERAPIST/LICENSED
MARRIAGE AND FAMILY
THERAPIST***

Allen, Shirley

2720 East Palmdale Boulevard Suite 128
& 129
Palmdale, CA 93550
☎ (661) 947-3333

Arkosy, Thomas

2720 East Palmdale Boulevard Suite 128
& 129
Palmdale, CA 93550
☎ (661) 947-3333

Garner, Douglas

1305 East Palmdale Blvd. Suite 10
Palmdale, CA 93550
☎ (661) 947-0137

Horwich, Elise

950 East Palmdale Boulevard
Palmdale, CA 91401
☎ (877) 777-0322

Landy, Caryn

950 East Palmdale Boulevard
Palmdale, CA 91401
☎ (877) 777-0322

Mirabella, Renata

1051 West Avenue M-14 Suite B
Palmdale, CA 93551
☎ (661) 272-1900

Norton, Marie

950 East Palmdale Boulevard
Palmdale, CA 91401
☎ (877) 777-0322

Rohde, Maria

1051 West Avenue M-14 Suite B
Palmdale, CA 93551
☎ (661) 948-6168

Rosetti, Linda

2720 East Palmdale Boulevard Suite 128
& 129
Palmdale, CA 93550
☎ (661) 947-3333

Shaw, Zoe

3053 Rancho Vista Boulevard Suite H-
114
Palmdale, CA 93551
☎ (661) 718-2694

Slone, Monica

2915 Acorde Ave
Palmdale, CA 93550
☎ (661) 478-5114

Stevens, Sean

950 East Palmdale Boulevard
Palmdale, CA 91401
☎ (877) 777-0322

Tao, Chin

950 East Palmdale Boulevard
Palmdale, CA 91401
☎ (877) 777-0322

Urbach, Jay

2720 East Palmdale Boulevard Suite 128
& 129
Palmdale, CA 93550
☎ (661) 947-3333

Welch, Patricia

38733 9th Street East Suite O-5
Palmdale, CA 93550
☎ (661) 947-4193

***MASTER OF SOCIAL WORK/
LICENSED CLINICAL SOCIAL
WORKER***

Allen, Clymie

2720 East Palmdale Boulevard Suite 128
& 129
Palmdale, CA 93550
☎ (661) 947-3333

Levee, James

2720 East Palmdale Boulevard Suite 128
& 129
Palmdale, CA 93550
☎ (661) 947-3333

Lewis, John

2720 East Palmdale Boulevard Suite 128
& 129
Palmdale, CA 93550
☎ (661) 947-3333

**PSYCHIATRIST/PHYSICIAN/
MD/DO**

Nobleza, Luzviminda

2720 East Palmdale Boulevard Suite 128
& 129
Palmdale, CA 93550
☎ (661) 947-3333

Schwartz, Holly

2720 East Palmdale Boulevard Suite 128
& 129
Palmdale, CA 93550
☎ (661) 947-3333

Stillion, Rodney

2720 East Palmdale Boulevard Suite 128
& 129
Palmdale, CA 93550
☎ (661) 947-3333

PSYCHOLOGIST - PHD-LEVEL

Lami, Ronit

950 East Palmdale Boulevard
Palmdale, CA 91401
☎ (877) 777-0322

Stevens, Jo Ellen

950 East Palmdale Boulevard
Palmdale, CA 91401
☎ (877) 777-0322

Young, Chantal

38424 8th Street Suite E
Palmdale, CA 90026
☎ (661) 575-0881

PALOS VERDES ESTATES

**MARRIAGE AND FAMILY
THERAPIST/LICENSED
MARRIAGE AND FAMILY
THERAPIST**

Gheorghiu, Corina

707 Silver Spur Road Suite 101
Palos Verdes Estates, CA 90274
☎ (310) 259-4214

Murphy, Grace

3641 Navajo Place
Palos Verdes Estates, CA 90274
☎ (310) 373-5158

**PSYCHIATRIST/PHYSICIAN/
MD/DO**

Valdez, Juden

1000 Via Nogales
Palos Verdes Estates, CA 90274
☎ (714) 940-0941

**PALOS VERDES
PENINSULA**

**MASTER OF SOCIAL WORK/
LICENSED CLINICAL SOCIAL
WORKER**

Reddy, Kimberly

955 Deep Valley Drive
Palos Verdes Peninsula, CA 90274
☎ (310) 684-3166

PANORAMA CITY

**PSYCHIATRIST/PHYSICIAN/
MD/DO**

Mahoney, Alvin

14850 Roscoe Boulevard
Panorama City, CA 91402
☎ (818) 409-8027

PASADENA

**MARRIAGE AND FAMILY
THERAPIST/LICENSED
MARRIAGE AND FAMILY
THERAPIST**

Alvarez, Jorge

200 East Del Mar Boulevard Suite 208
Pasadena, CA 91105
☎ (626) 578-7111

Banuelos, Lizzete

200 East Del Mar Boulevard Suite 208
Pasadena, CA 91105
☎ (626) 578-7111

Bazler, Dawn

595 East Colorado Boulevard Suite 618
Pasadena, CA 91101
☎ (626) 795-9350

Brown, Jennifer

447 North El Molino Avenue
Pasadena, CA 91101
☎ (626) 577-8480

Cable, Diane

447 North El Molino Avenue
Pasadena, CA 91101
☎ (626) 577-8480

Chan, Carol

2555 East Colorado Boulevard Suite 100
and 101
Pasadena, CA 91107
☎ (626) 577-2261

Christensen, Nina

2810 East Del Mar Boulevard Suite 4
Pasadena, CA 91107
☎ (626) 356-3936

Collins, Theresa

200 East Del Mar Boulevard Suite 208
Pasadena, CA 91105
☎ (626) 578-7111

Della Ripa, Cynthia

2555 East Colorado Boulevard Suite 100
and 101
Pasadena, CA 91107
☎ (626) 577-2261

Eddy, Maelisa

2810 East Del Mar Boulevard Suite 11A
Pasadena, CA 91107
☎ (626) 643-3599

Encarnacion, Norma

595 East Colorado Boulevard Suite 710
Pasadena, CA 91101
☎ (626) 405-1433

Filip, Laura

711 East Walnut Street Suite 408
Pasadena, CA 91101
☎ (818) 395-5463

Flynn, Lawrence

595 East Colorado Place Suite 423
Pasadena, CA 91101
☎ (626) 590-0740

Fraser, Samuel

95 North Marengo Avenue Suite 203
Pasadena, CA 91101
☎ (626) 344-9814

Garren, Edward

447 North El Molino Avenue
Pasadena, CA 91101
☎ (626) 577-8480

Gibbs, Wylma

2555 East Colorado Boulevard Suite 100
and 101
Pasadena, CA 91107
☎ (626) 577-2261

Grisham, Carol

572 East Green Street Suite 302
Pasadena, CA 91101
☎ (626) 396-9265

Guerrero, Ivania

595 East Colorado Boulevard Suite 530
Pasadena, CA 91101
☎ (626) 808-4600

Heisen, Linda

447 North El Molino Avenue
Pasadena, CA 91101
☎ (626) 577-8480

Heitkamp, Jenae

447 North El Molino Avenue
Pasadena, CA 91101
☎ (626) 577-8480

Highlander, Sherry

1250 East Walnut Street Suite 110
Pasadena, CA 91106
☎ (626) 564-2505

Horwich, Elise

447 North El Molino Avenue
Pasadena, CA 91101
☎ (626) 577-8480

Kerris, Renate

1560 Scenic Drive
Pasadena, CA 91103
☎ (626) 236-4924

Kouyoumjian, Tsoline

595 East Colorado Boulevard Suite 530
Pasadena, CA 91101
☎ (626) 808-4600

Mayer, Minou

447 North El Molino Avenue
Pasadena, CA 91101
☎ (626) 577-8480

Moriel, Juan

790 East Colorado Boulevard Suite 900
Pasadena, CA 91101
☎ (626) 676-2419

Morris, Yasmin

2555 East Colorado Boulevard Suite 100
and 101
Pasadena, CA 91107
☎ (626) 577-2261

Nakasuji, Jaime

200 East Del Mar Boulevard Suite 208
Pasadena, CA 91105
☎ (626) 578-7111

O'Brien, Roberta

272 South Los Robles Avenue
Pasadena, CA 91101
☎ (626) 616-2433

ONeal, John

155 South Lake Avenue Suite 800
Pasadena, CA 91101
☎ (855) 669-1202

16 South Oakland Avenue Suite 213
Pasadena, CA 91101
☎ (626) 227-7110

Rogers, Duane

447 North El Molino Avenue
Pasadena, CA 91101
☎ (626) 577-8480

Rosebraugh, Brigid

595 East Colorado Boulevard Suite 331
Pasadena, CA 90042
☎ (323) 481-2972

Sabath, Scott

2555 East Colorado Boulevard Suite 100
and 101
Pasadena, CA 91107
☎ (626) 577-2261

Sardelich, Petar

200 East Del Mar Boulevard Suite 208
Pasadena, CA 91105
☎ (626) 578-7111

Sharan, Namita

95 North Marengo Avenue Suite 203
Pasadena, CA 91101
☎ (626) 344-9814

Stansell, Catherine

447 North El Molino Avenue
Pasadena, CA 91101
☎ (626) 577-8480

Sudani, Keiko

3100 East Foothill Boulevard Suite 2030
Pasadena, CA 91107
☎ (626) 695-0413

Valdez, Philip

1000 East Walnut Street Suite 225
Pasadena, CA 91106
☎ (213) 842-0821

Van Sloten, Lesly

447 North El Molino Avenue
Pasadena, CA 91101
☎ (626) 577-8480

Vazquez, Fanny

2555 East Colorado Boulevard Suite 100
and 101
Pasadena, CA 91107
☎ (626) 577-2261

Winter, Kirsten

200 East Del Mar Boulevard Suite 208
Pasadena, CA 91105
☎ (626) 578-7111

Wolfe, Jaime

2555 East Colorado Boulevard Suite 100
and 101
Pasadena, CA 91107
☎ (626) 577-2261

**MASTER OF SOCIAL WORK/
LICENSED CLINICAL SOCIAL
WORKER****Ascencio, Sandra**

127 North Madison Avenue Suite 204
Pasadena, CA 91101
☎ (626) 460-0526

155 South Lake Avenue Suite 800
Pasadena, CA 91101
☎ (855) 669-1202

Baltzer-Bauer, Ingrid

95 North Marengo Avenue Suite 203
Pasadena, CA 91101
☎ (626) 344-9814

Cherman, Steven

1605 Hope Street Suite 200
Pasadena, CA 91030
☎ (626) 441-3466

El Yousef, Mona

2555 East Colorado Boulevard Suite 100
and 101
Pasadena, CA 91107
☎ (626) 577-2261

Espindola, Laura

711 East Wlanut Street Suite 304
Pasadena, CA 91101
☎ (626) 573-5177

Fields, Nakeya

547 South Marengo Avenue
Pasadena, CA 91105
☎ (800) 488-3414

Fox, Sabrina

2555 East Colorado Boulevard Suite 100
and 101
Pasadena, CA 91107
☎ (626) 577-2261

Gutierrez-Kovner, Victoria

595 East Colorado Boulevard Suite 710
Pasadena, CA 91101
☎ (818) 957-4808

Hicks, Matthew

2555 East Colorado Boulevard Suite 100
and 101
Pasadena, CA 91107
☎ (626) 577-2261

Holmes, Anita

2555 East Colorado Boulevard Suite 100
and 101
Pasadena, CA 91107
☎ (626) 577-2261

Kim-Whitehouse, Helen

447 North El Molino Avenue
Pasadena, CA 91101
☎ (626) 577-8480

Krinard, Colleen

2555 East Colorado Boulevard Suite 100
and 101
Pasadena, CA 91107
☎ (626) 577-2261

Lee, Erica

547 South Marengo Avenue
Pasadena, CA 91105
☎ (800) 488-3414

Lipscomb, Allen

547 South Marengo Avenue
Pasadena, CA 91105
☎ (800) 488-3414

Luehrs, Patricia

595 East Colorado Boulevard Suite 334
Pasadena, CA 91101
☎ (626) 440-1328

Medina, Rebecca

2555 East Colorado Boulevard Suite 100
and 101
Pasadena, CA 91107
☎ (626) 577-2261

Morfin, Maria

2555 East Colorado Boulevard Suite 100
and 101
Pasadena, CA 91107
☎ (626) 577-2261

Patel, Anisha

447 North El Molino Avenue
Pasadena, CA 91101
☎ (626) 577-8480

Rahman, Insha

2555 East Colorado Boulevard Suite 100
and 101
Pasadena, CA 91107
☎ (626) 577-2261

Rambo, Ronald

711 East Walnut Street Suite 409
Pasadena, CA 91101
☎ (626) 821-4063

Sangana, Samantha

2555 East Colorado Boulevard Suite 100
and 101
Pasadena, CA 91107
☎ (626) 577-2261

Sheehan, Teru

447 North El Molino Avenue
Pasadena, CA 91101
☎ (626) 577-8480

Singer, Lauren

1055 East Colorado Boulevard 5th Floor
Pasadena, CA 91106
☎ (855) 845-6294
790 East Colorado Boulevard 9th Floor
Pasadena, CA 91101
☎ (855) 845-6294

Tamkin, Janice

547 South Marengo Avenue
Pasadena, CA 91105
☎ (800) 488-3414

Tucker, Julia

2555 East Colorado Boulevard Suite 100
and 101
Pasadena, CA 91107
☎ (626) 577-2261

Whitmore, Wendy

2555 East Colorado Boulevard Suite 100
and 101
Pasadena, CA 91107
☎ (626) 577-2261

**NURSE PRACTITIONER/
PHYSICIAN ASSISTANT/
ADVANCED/MASTERS RN**

Elevazo, Roy

200 East Del Mar Boulevard Suite 208
Pasadena, CA 91105
☎ (626) 578-7111

Mathews, Jane

200 East Del Mar Boulevard Suite 208
Pasadena, CA 91105
☎ (626) 578-7111

Nguyen, Thang

1055 East Colorado Boulevard 5th Floor
Pasadena, CA 91106
☎ (855) 845-6294
790 East Colorado Boulevard 9th Floor
Pasadena, CA 91101
☎ (855) 845-6294

Weigel, Joseph

200 East Del Mar Boulevard Suite 208
Pasadena, CA 91105
☎ (626) 578-7111

**PSYCHIATRIST/PHYSICIAN/
MD/DO**

Asimus, Daniel

200 East Del Mar Boulevard Suite 208
Pasadena, CA 91105
☎ (626) 578-7111

Askins, Howard

960 E Green Street
Pasadena, CA 91106
☎ (626) 793-7792

Badovsky, Lilian

447 North El Molino Avenue
Pasadena, CA 91102
☎ (626) 577-8480

Christianson, Warren

2900 East Del Mar Boulevard
Pasadena, CA 91107
☎ (800) 792-2345
2900 E Del Mar Blvd
Pasadena, CA 91107
☎ (626) 356-2650

Gade, Sheila

2900 East Del Mar Boulevard
Pasadena, CA 91107
☎ (626) 403-8999

Hutton, Todd

180 South Lake Avenue Suite 615
Pasadena, CA 91101
☎ (626) 983-9158

Johnson, Gadson

2900 E Del Mar Blvd
Pasadena, CA 91107
☎ (626) 356-2650

Kua, Stephanie

595 East Colorado Boulevard Suite 530
Pasadena, CA 91101
☎ (626) 808-4600

Lucas, Deborah

2555 East Colorado Boulevard Suite 100
and 101
Pasadena, CA 91107
☎ (626) 577-2261

Ma, Peter Yang

2900 E Del Mar Blvd
Pasadena, CA 91107
☎ (626) 356-2650

Moore, Edward

2555 East Colorado Boulevard Suite 100
and 101
Pasadena, CA 91107
☎ (626) 577-2261

Talayeh, Makan

200 East Del Mar Boulevard Suite 208
Pasadena, CA 91105
☎ (626) 578-7111

Wang, Dora- Linda

2900 East Del Mar Boulevard
Pasadena, CA 91107
☎ (626) 403-8999

Wong, Matthew

2900 E Del Mar Blvd
Pasadena, CA 91107
☎ (626) 356-2650

PSYCHOLOGIST - PHD-LEVEL

Ahumada, Christina

2555 East Colorado Boulevard Suite 100
and 101
Pasadena, CA 91107
☎ (626) 577-2261

Banks, Ronald

2555 East Colorado Boulevard Suite 100
and 101
Pasadena, CA 91107
☎ (626) 577-2261

Brand, Kathleen

2810 East Del Mar Boulevard Suite 1
Pasadena, CA 91107
☎ (626) 584-1402

Bugg, Kyle

446 South Marengo Avenue
Pasadena, CA 91101
☎ (626) 209-1194

Burrell, Tracey

447 North El Molino Avenue
Pasadena, CA 91101
☎ (626) 577-8480

Carroll, Michael

447 North El Molino Avenue
Pasadena, CA 91101
☎ (626) 577-8480

Chang, Hsing Fang

711 E Walnut St Suite 402
Pasadena, CA 91101
☎ (626) 203-8326

Cunningham, Daniel

595 East Colorado Boulevard Suite 530
Pasadena, CA 91101
☎ (626) 808-4600

Dabirian, Tannaz

447 North El Molino Avenue
Pasadena, CA 91101
☎ (626) 577-8480

Ewing, Cheri

200 East Del Mar Boulevard Suite 208
Pasadena, CA 91105
☎ (626) 578-7111

Garis, Jamie

447 North El Molino Avenue
Pasadena, CA 91101
☎ (626) 577-8480

Grattan, Gil

446 South Marengo Avenue Suite A
Pasadena, CA 91101
☎ (818) 317-8866

Gunn, Timothy

155 South Lake Avenue Suite 800
Pasadena, CA 91101
☎ (855) 669-1202

Hirayama, Kristine

155 South Lake Avenue Suite 800
Pasadena, CA 91101
☎ (855) 669-1202

Jungkuntz, Todd

2585 East Washington Boulevard
Pasadena, CA 91107
☎ (562) 904-4929

Kietzman, Robin

447 North El Molino Avenue
Pasadena, CA 91101
☎ (626) 577-8480

Lehman, Erica

447 North El Molino Avenue
Pasadena, CA 91101
☎ (626) 577-8480

Mariam, Lydia

447 North El Molino Avenue
Pasadena, CA 91101
☎ (626) 577-8480

Martinez, Edina

2555 East Colorado Boulevard Suite 100
and 101
Pasadena, CA 91107
☎ (626) 577-2261

Mellinkoff, Albert

595 East Colorado Boulevard Suite 530
Pasadena, CA 91101
☎ (626) 808-4600

Miles, Jacqueline

745 South Marengo Avenue Suite 203
Pasadena, CA 91106
☎ (626) 577-4733

Musina, Irina

447 North El Molino Avenue
Pasadena, CA 91101
☎ (626) 577-8480

Preston, Erisa

595 East Colorado Boulevard Suite 530
Pasadena, CA 91101
☎ (626) 808-4600

Rivera, Anna

2555 East Colorado Boulevard Suite 100
and 101
Pasadena, CA 91107
☎ (626) 577-2261

Rose, Rebecca

595 East Colorado Boulevard Suite 530
Pasadena, CA 91101
☎ (626) 808-4600

Row, Camilla

447 North El Molino Avenue
Pasadena, CA 91101
☎ (626) 577-8480

Saxon, Milagros

595 East Colorado Boulevard Suite 530
Pasadena, CA 91101
☎ (626) 808-4600

Stephens, Sally

595 East Colorado Boulevard Suite 406
Pasadena, CA 91101
☎ (323) 682-4133

Tam, Stella

447 North El Molino Avenue
Pasadena, CA 91101
☎ (626) 577-8480

Villalpando, Rosa

447 North El Molino Avenue
Pasadena, CA 91101
☎ (626) 577-8480

Washington, Demaris

595 East Colorado Boulevard Suite 530
Pasadena, CA 91101
☎ (626) 808-4600

Wilkins, Michele

595 East Colorado Boulevard Suite 530
Pasadena, CA 91101
☎ (626) 808-4600

Yang, Janet

447 North El Molino Avenue
Pasadena, CA 91101
☎ (626) 577-8480

PICO RIVERA

**MASTER OF SOCIAL WORK/
LICENSED CLINICAL SOCIAL
WORKER**

Molina-Romo, Elizabeth

9436 East Slauson Avenue
Pico Rivera, CA 90660
☎ (562) 949-6069

**PSYCHIATRIST/PHYSICIAN/
MD/DO**

Manning, Raymond

8309 Telegraph Road
Pico Rivera, CA 90660
☎ (562) 928-5545

PSYCHOLOGIST - PHD-LEVEL

Seliktar, Mike

6525 South Rosemead Boulevard
Pico Rivera, CA 90660
☎ (562) 904-3999

PLAYA DEL REY

**MASTER OF SOCIAL WORK/
LICENSED CLINICAL SOCIAL
WORKER**

Rogers, Patricia

7334 Vista Del Mar Lane
Playa Del Rey, CA 90293
☎ (310) 821-5918

POMONA

**MARRIAGE AND FAMILY
THERAPIST/LICENSED
MARRIAGE AND FAMILY
THERAPIST**

Benoit, Stan

831 East Arrow Highway
Pomona, CA 91767
☎ (909) 398-4383

Chan, Carol

831 East Arrow Highway
Pomona, CA 91767
☎ (909) 398-4383

Clayton, Kelli

831 East Arrow Highway
Pomona, CA 91767
☎ (909) 398-4383

Della Ripa, Cynthia

831 East Arrow Highway
Pomona, CA 91767
☎ (909) 398-4383

Gibbs, Wylma

831 East Arrow Highway
Pomona, CA 91767
☎ (909) 398-4383

Majidzadeh, Manocher

831 East Arrow Highway
Pomona, CA 91767
☎ (909) 398-4383

McAllen, Mary

831 East Arrow Highway
Pomona, CA 91767
☎ (909) 398-4383

Petropoulos, Greg

172 West Willow Street
Pomona, CA 91768
☎ (909) 623-8222

Sabath, Scott

831 East Arrow Highway
Pomona, CA 91767
☎ (909) 398-4383

Tamkin, Martin

831 East Arrow Highway
Pomona, CA 91767
☎ (909) 398-4383

Vazquez, Fanny

831 East Arrow Highway
Pomona, CA 91767
☎ (909) 398-4383

Wolsky, Samantha

831 East Arrow Highway
Pomona, CA 91767
☎ (909) 398-4383

**MASTER OF SOCIAL WORK/
LICENSED CLINICAL SOCIAL
WORKER**

Brennecke, Bernadette

172 West Willow Street
Pomona, CA 91768
☎ (909) 623-8222

El Yousef, Mona

831 East Arrow Highway
Pomona, CA 91767
☎ (909) 398-4383

Fox, Sabrina

831 East Arrow Highway
Pomona, CA 91767
☎ (909) 398-4383

Hamblin, Paul

300 South Park Avenue Suite 804
Pomona, CA 91766
☎ (909) 628-1243

Hicks, Matthew

831 East Arrow Highway
Pomona, CA 91767
☎ (909) 398-4383

Holmes, Anita

831 East Arrow Highway
Pomona, CA 91767
☎ (909) 398-4383

Krinard, Colleen

831 East Arrow Highway
Pomona, CA 91767
☎ (909) 398-4383

Lau, Angela

831 East Arrow Highway
Pomona, CA 91767
☎(909) 398-4383

Medina, Rebecca

831 East Arrow Highway
Pomona, CA 91767
☎(909) 398-4383

Morfin, Maria

831 East Arrow Highway
Pomona, CA 91767
☎(909) 398-4383

Pizano-Hazama, Raquel

172 West Willow Street
Pomona, CA 91768
☎(909) 623-8222

Sangana, Samantha

831 East Arrow Highway
Pomona, CA 91767
☎(909) 398-4383

Whitmore, Wendy

831 East Arrow Highway
Pomona, CA 91767
☎(909) 398-4383

***PSYCHIATRIST/PHYSICIAN/
MD/DO***

Hathuc, Khoiviet

1555 Garey Avenue
Pomona, CA 91768
☎(626) 919-5724

Kurera, Heather

831 East Arrow Highway
Pomona, CA 91767
☎(909) 398-4383

Sachdev, Usha

1818 North Orange Grove Avenue Suite
202
Pomona, CA 91767
☎(909) 865-2933

PSYCHOLOGIST - PHD-LEVEL

Ahumada, Christina

831 East Arrow Highway
Pomona, CA 91767
☎(909) 398-4383

Martinez, Edina

831 East Arrow Highway
Pomona, CA 91767
☎(909) 398-4383

Rivera, Anna

831 East Arrow Highway
Pomona, CA 91767
☎(909) 398-4383

PORTER RANCH

***MARRIAGE AND FAMILY
THERAPIST/LICENSED
MARRIAGE AND FAMILY
THERAPIST***

Fidantek, Selin

11239 Tampa Avenue Suite 206
Porter Ranch, CA 91326
☎(310) 774-1364

Wiig, Laurel

11239 Tampa Avenue Suite 206
Porter Ranch, CA 91326
☎(310) 774-1364

***MASTER OF SOCIAL WORK/
LICENSED CLINICAL SOCIAL
WORKER***

Goodman, Ken

11145 Tampa Avenue Suite 27A
Porter Ranch, CA 91326
☎(818) 426-1780

REDONDO BEACH

***MARRIAGE AND FAMILY
THERAPIST/LICENSED
MARRIAGE AND FAMILY
THERAPIST***

Brewer, Cristy

507 El Redondo Avenue Unit 3
Redondo Beach, CA 90277
☎(310) 374-7322

Chaikin, Chandra

1611 South Pacific Coast Highway Suite
205A
Redondo Beach, CA 90277
☎(310) 427-1107

Clary, Anne

1840 S. Elena Ave. Suite 205
Redondo Beach, CA 90277
☎(310) 373-9229

Colli, Kathi

1611 Pacific Coast Hwy Suite 204
Redondo Beach, CA 90277
☎(310) 907-6649

Espinas, Lani

901 North Pacific Coast Highway Suite
200
Redondo Beach, CA 90277
☎(310) 991-3055

Keschner, Esther

205 Avenue I Suite 12
Redondo Beach, CA 90277
☎(310) 540-0888

Kludt, Cynthia

2114 Artesia Boulevard
Redondo Beach, CA 90278
☎(310) 318-2521

Robbins, Mickie

2114 Artesia Boulevard
Redondo Beach, CA 90278
☎(310) 318-2521

Teitelbaum, Michele

901 North Pacific Coast Highway Suite
200
Redondo Beach, CA 90277
☎(310) 748-8444

Winkler, Christine

1840 South Elena Suite 206
Redondo Beach, CA 90274
☎(310) 375-0442

PSYCHOLOGIST - PHD-LEVEL

Patlan, Oralia

2114 Artesia Boulevard
Redondo Beach, CA 90278
☎(310) 318-2521

Takamoto, Dana

1826 South Elena Avenue Suite C
Redondo Beach, CA 90277
☎(310) 375-3553

RESEDA

**MARRIAGE AND FAMILY
THERAPIST/LICENSED
MARRIAGE AND FAMILY
THERAPIST**

Wright, Truett

7101 Baird Avenue
Reseda, CA 91335
☎ (800) 996-1051

PSYCHOLOGIST - PHD-LEVEL

Csukay, Orkideh

18305 Sherman Way
Reseda, CA 91335
☎ (818) 254-9794
18305 Sherman Way Suite 31
Reseda, CA 91335
☎ (818) 254-9794

ROLLING HILLS ESTATES

**MARRIAGE AND FAMILY
THERAPIST/LICENSED
MARRIAGE AND FAMILY
THERAPIST**

Lane, Kenton

904 Silver Spur Road Suite 203
Rolling Hills Estates, CA 90274
☎ (800) 455-3680

ROSEMEAD

**PSYCHIATRIST/PHYSICIAN/
MD/DO**

Gillespie, William

750 East Hellman
Rosemead, CA 91770
☎ (626) 914-1980

PSYCHOLOGIST - PHD-LEVEL

Kao, Wayne

1267 San Gabriel Boulevard
Rosemead, CA 91770
☎ (562) 904-3999

Seliktar, Mike

1267 San Gabriel Boulevard
Rosemead, CA 91770
☎ (562) 904-3999

Vande Steeg, Robert

4519 North Rosemead Boulevard
Rosemead, CA 91770
☎ (562) 819-2740

SAN DIMAS

**MARRIAGE AND FAMILY
THERAPIST/LICENSED
MARRIAGE AND FAMILY
THERAPIST**

Dickerson, Amy

100 Foothill Boulevard Suite 101
San Dimas, CA 91773
☎ (909) 532-2571

Kazarian, Scott

1173 N. Dixie Drive Suite 101
San Dimas, CA 91773
☎ (626) 695-8771

McClary, Michael

425 West Bonita Avenue Suite 204
San Dimas, CA 91773
☎ (909) 592-4431

PSYCHOLOGIST - PHD-LEVEL

Crawford, Lorrie

554 East Foothill Boulevard Suite 106
San Dimas, CA 91773
☎ (626) 710-0820

Delaney, Thomas

1173 North Dixie Drive Suite 101
San Dimas, CA 91773
☎ (626) 231-7500

SAN FERNANDO

**MASTER OF SOCIAL WORK/
LICENSED CLINICAL SOCIAL
WORKER**

Barragan, Laura

1600 San Fernando Road
San Fernando, CA 91340
☎ (818) 365-8086

Contreras, Dulce

1600 San Fernando Road
San Fernando, CA 91340
☎ (818) 365-8086

Garcia, Giovanna

1600 San Fernando Road
San Fernando, CA 91340
☎ (818) 365-8086

PSYCHOLOGIST - PHD-LEVEL

Cardenas, Jose

601 South Brand Boulevard Suite 101
San Fernando, CA 91340
☎ (818) 898-9493

Spitz-Mares, Kimberly

110 North Maclay Avenue Suite 110
San Fernando, CA 91340
☎ (818) 365-3660

SAN GABRIEL

PSYCHOLOGIST - PHD-LEVEL

Kung, Eric

126 North San Gabriel Boulevard
San Gabriel, CA 91775
☎ (562) 409-4929

SAN MARINO

**PSYCHIATRIST/PHYSICIAN/
MD/DO**

Huynh, Barbara

1455 San Marino Avenue Suite A
San Marino, CA 91108
☎ (626) 577-9010

SAN PEDRO

**MARRIAGE AND FAMILY
THERAPIST/LICENSED
MARRIAGE AND FAMILY
THERAPIST**

Demas, Monica

624 West 9th Street Suite 103
San Pedro, CA 90731
☎ (310) 938-4575

Martinez, Leila

624 West 9th Street Suite 103
San Pedro, CA 90731
☎(310) 938-4575

Rock, Barbara

3433 Dennison Avenue
San Pedro, CA 90731
☎(310) 548-3908

471 West 7th Street
San Pedro, CA 90731
☎(310) 548-3908

**MASTER OF SOCIAL WORK/
LICENSED CLINICAL SOCIAL
WORKER****Andrews, Gail**

624 West 9th Street Suite 103
San Pedro, CA 90731
☎(310) 938-4575

Bischoff, Erika

624 West 9th Street Suite 103
San Pedro, CA 90731
☎(310) 938-4575

PSYCHOLOGIST - PHD-LEVEL**Bailey-Arizpe, Melissa**

1294 West 6th Street 105
San Pedro, CA 90731
☎(310) 902-6089

1536 West 25th Street Suite 108
San Pedro, CA 90732
☎(310) 913-1136

Bohorquez, Dianne

593 West 6th Street
San Pedro, CA 90731
☎(310) 547-0202

SANTA CLARITA**MARRIAGE AND FAMILY
THERAPIST/LICENSED
MARRIAGE AND FAMILY
THERAPIST****Castro, Yadhira**

23236 Lyons Avenue Suite 212
Santa Clarita, CA 91321
☎(661) 305-2401

Fields, JoAnn

25129 The Old Road Suite 202
Santa Clarita, CA 91381
☎(818) 884-7354

Gallegos, Donna

18533 Soledad Canyon Road
Santa Clarita, CA 91351
☎(661) 673-8800

Gill-Desbrow, Lunda

24509 Walnut Street Suite 102
Santa Clarita, CA 91321
☎(818) 968-5207

Gonzalez, Susette

21618 Golden Triangle Road Suite 203
Santa Clarita, CA 91350
☎(661) 287-1660

Kassel, Steven

23560 Lyons Avenue Suite 204
Santa Clarita, CA 91321
☎(213) 761-8586

Nealie, Aileen

23502 Lyons Avenue Suite 201A
Santa Clarita, CA 91321
☎(661) 510-0219

Pilcher, Christine

23236 Lyons Avenue Suite 212
Santa Clarita, CA 91321
☎(661) 305-2401

Walsh, James

23236 Lyons Avenue Suite 212
Santa Clarita, CA 91321
☎(661) 305-2401

**MASTER OF SOCIAL WORK/
LICENSED CLINICAL SOCIAL
WORKER****Ames, Michael**

20611 Soledad Canyon Road
Santa Clarita, CA 91351
☎(661) 347-6838

SANTA FE SPRINGS**MARRIAGE AND FAMILY
THERAPIST/LICENSED
MARRIAGE AND FAMILY
THERAPIST****Garcia, Alfonso**

11015 Bloomfield Avenue
Santa Fe Springs, CA 90670
☎(562) 906-2676

**MASTER OF SOCIAL WORK/
LICENSED CLINICAL SOCIAL
WORKER****Murad, Lillian**

11015 Bloomfield Avenue
Santa Fe Springs, CA 90670
☎(562) 906-2676

**PSYCHIATRIST/PHYSICIAN/
MD/DO****Allen, Ethan**

11015 Bloomfield Avenue
Santa Fe Springs, CA 90670
☎(562) 906-2676

11121 Bloomfield Avenue
Santa Fe Springs, CA 90670
☎(562) 906-2676

SANTA MONICA**MARRIAGE AND FAMILY
THERAPIST/LICENSED
MARRIAGE AND FAMILY
THERAPIST****Arbelaez, Janine**

1460 Seventh Street Suite 201
Santa Monica, CA 90401
☎(310) 451-8180

Aron, Rita

3201 Wilshire Boulevard Suite 205
Santa Monica, CA 90403
☎(310) 473-2600

Berndes-Carlson, Teresita

1460 Seventh Street Suite 201
Santa Monica, CA 90401
☎(310) 451-8180

Cavanagh, Regina

1460 Seventh Street Suite 201
Santa Monica, CA 90401
☎ (310) 451-8180

Chilkov, Paul

2525 Ocean Park Boulevard Suite 108
Santa Monica, CA 90405
☎ (310) 720-5156

Dusig, Maxine

3201 Wilshire Boulevard Suite 203
Santa Monica, CA 90403
☎ (310) 828-2323

Ezraty, Miriam

3130 Wilshire Boulevard Suite 550
Santa Monica, CA 90403
☎ (818) 652-9755

Giron, Brenda

2425 Olympic Boulevard Suite 400 W
Santa Monica, CA 90404
☎ (855) 845-6294

Horischnik, Gerardo

1460 7th Street Suite 201
Santa Monica, CA 90401
☎ (310) 451-8180

1460 Seventh Street Suite 201
Santa Monica, CA 90401
☎ (310) 451-8180

Hyink-Horischnik, Sibylle

1460 7th Street Suite 201
Santa Monica, CA 90401
☎ (310) 451-8180

1460 Seventh Street Suite 201
Santa Monica, CA 90401
☎ (310) 451-8180

Ievleva, Yulia

1460 Seventh Street Suite 201
Santa Monica, CA 90401
☎ (310) 451-8180

Johnson, Renee

3130 Wilshire Blvd 550
Santa Monica, CA 90404
☎ (310) 399-3767

Kalcheim, Sid

3201 Wilshire Boulevard Suite 205
Santa Monica, CA 90403
☎ (310) 312-0771

Kleiman, Rena

2730 Wilshire Boulevard Suite 544
Santa Monica, CA 90403
☎ (310) 712-1233

Maddahian, Homeira

1460 Seventh Street Suite 201
Santa Monica, CA 90401
☎ (310) 451-8180

Mescher, Barbara

1460 Seventh Street Suite 201
Santa Monica, CA 90401
☎ (310) 451-8180

Osborne, Susan

1453 16th Street
Santa Monica, CA 90404
☎ (310) 264-6646

Owen, Linda

320 Wilshire Boulevard Suite 100
Santa Monica, CA 90401
☎ (310) 395-9631

Posternak, Estela

1460 Seventh Street Suite 201
Santa Monica, CA 90401
☎ (310) 451-8180

Reichmann, Susan

3331 Ocena Park Boulevard Suite 103
Santa Monica, CA 90405
☎ (310) 319-8589

**MASTER OF SOCIAL WORK/
LICENSED CLINICAL SOCIAL
WORKER**

Barthol, Sara

2901 Ocean Park Boulevard Suite 201
Santa Monica, CA 90405
☎ (310) 422-6338

Glazer, Elaine

123 Georgina Avenue Suite 5
Santa Monica, CA 90402
☎ (310) 899-5751

Hines, Jennifer

1460 Seventh Street Suite 201
Santa Monica, CA 90401
☎ (310) 451-8180

Muschel, Georgea

1460 Seventh Street Suite 201
Santa Monica, CA 90401
☎ (310) 451-8180

Nakagami, Eri

1460 Seventh Street Suite 201
Santa Monica, CA 90401
☎ (310) 451-8180

**PSYCHIATRIST/PHYSICIAN/
MD/DO**

Ettekal, Amir

1460 Seventh Street Suite 201
Santa Monica, CA 90401
☎ (310) 451-8180

Hirsch, Peter

3201 Wilshire Boulevard Suite 202
Santa Monica, CA 90403
☎ (310) 630-3717

Johnson, Gadson

701 Santa Monica Boulevard Suite 230
Santa Monica, CA 90401
☎ (310) 993-4103

PSYCHOLOGIST - PHD-LEVEL

Doane, Jeri

212 6th Street Suite 294
Santa Monica, CA 90402
☎ (310) 240-3901

Joffe, Natasha

1453 16th Street
Santa Monica, CA 90404
☎ (310) 264-6646

Russell, Margaret

1452 26th Street Suite 103
Santa Monica, CA 90404
☎ (310) 829-1438

Sternberg, Adam

3201 Wilshire Boulevard Suite 203
Santa Monica, CA 90403
☎ (310) 486-7842

SHERMAN OAKS

**MARRIAGE AND FAMILY
THERAPIST/LICENSED
MARRIAGE AND FAMILY
THERAPIST**

Asanovich, Terri

15233 Ventura Boulevard Suite 1204
Sherman Oaks, CA 91403
☎ (818) 906-3734

Berg, Richard

4853 Tilden Avenue
Sherman Oaks, CA 91423
☎ (818) 645-8106

Borgardt, James

4419 Van Nuys Boulevard Suite 305
Sherman Oaks, CA 91403
☎(424) 331-9070

Calvi, Barbara

14724 Ventura Boulevard Suite 1100
Sherman Oaks, CA 91403
☎(818) 995-8292

Dahlenburg, Tina

15300 Ventura Boulevard Suite 201
Sherman Oaks, CA 91403
☎(818) 970-7751

David, Terri

14156 Magnolia Blvd Suite 105
Sherman Oaks, CA 91403
☎(818) 635-1644

Domnicz, Claudia

13400 Riverside Drive Suite 318
Sherman Oaks, CA 91423
☎(818) 754-8270

Endlich, Liliane

3901 Kingswood Rd
Sherman Oaks, CA 91403
☎(818) 783-2004

Engle, Vivian

13949 Ventura Boulevard Suite 308
Sherman Oaks, CA 91423
☎(818) 789-1293

Frantz, Victoria

14724 Ventura Boulevard Suite 1100
Sherman Oaks, CA 91403
☎(818) 995-8292

Freed, Joanne

14724 Ventura Boulevard Suite 1100
Sherman Oaks, CA 91403
☎(818) 995-8292

Kagan, Evelyn

4419 Van Nuys Boulevard Suite 400
Sherman Oaks, CA 91604
☎(818) 395-6144

Kalcheim, Sid

4419 Van Nuys Boulevard Suite 404
Sherman Oaks, CA 91403
☎(310) 312-0771

Kohanbash, Bethie

4419 Van Nuys Boulevard Suite 305
Sherman Oaks, CA 91403
☎(424) 331-9070

LeStrange, Renee

15235 Burbank Boulevard, Suite A3
Sherman Oaks, CA 91411
☎(818) 486-3152

Manesh, Fariba

4529 Sherman Oaks Ave Suite Second
Floor
Sherman Oaks, CA 91403
☎(818) 523-7711

Morton, Marcia

13701 Riverside Drive Suite 302
Sherman Oaks, CA 91423
☎(805) 531-5140

Rosenthal, Karen

13949 Ventura Boulevard Suite 308
Sherman Oaks, CA 91423
☎(818) 789-1293

Sadd, Chrisa

15315 Magnolia Boulevard Suite 306
Sherman Oaks, CA 91403
☎(888) 353-8285

Satzman, Carolyn

14724 Ventura Boulevard Suite 1100
Sherman Oaks, CA 91403
☎(818) 995-8292

Schmoll, Therese

14724 Ventura Boulevard Suite 1100
Sherman Oaks, CA 91403
☎(818) 995-8292

Schneider, Jill

15235 Burbank Boulevard Suite B2
Sherman Oaks, CA 91411
☎(818) 389-0928

Shayne, Suzanne

14724 Ventura Boulevard Suite 1100
Sherman Oaks, CA 91403
☎(818) 995-8292

Stanley, Anita

4529 Sherman Oaks Avenue
Sherman Oaks, CA 91403
☎(818) 783-7818

Stenta-James, Stephanie

13440 Ventura Boulevard Suite 102
Sherman Oaks, CA 91423
☎(323) 967-3321

Tobias, Karen

13949 Ventura Boulevard Suite 308
Sherman Oaks, CA 91423
☎(818) 789-1293

Wald, Rain

15235 Burbank Boulevard Suite B2
Sherman Oaks, CA 91411
☎(818) 389-0928

Wax, Howard

4419 Van Nuys Boulevard Suite 302
Sherman Oaks, CA 91402
☎(818) 414-5957

Young, Benita

13949 Ventura Boulevard Suite 210
Sherman Oaks, CA 91423
☎(818) 999-7719

***MASTER OF SOCIAL WORK/
LICENSED CLINICAL SOCIAL
WORKER***

Alexander, Shorena

13949 Ventura Boulevard Suite 308
Sherman Oaks, CA 91423
☎(818) 789-1293

Altmann, Robyn

13949 Ventura Boulevard Suite 308
Sherman Oaks, CA 91423
☎(818) 789-1293

Chazan, Christie

14724 Ventura Boulevard Suite 1100
Sherman Oaks, CA 91403
☎(818) 995-8292

Jones, Kelly

14724 Ventura Boulevard Suite 1100
Sherman Oaks, CA 91403
☎(818) 995-8292

Schweitzer, Irine

4419 Van Nuys Boulevard 400
Sherman Oaks, CA 91403
☎(818) 754-4501

Stein, Aliien

13949 Ventura Boulevard Suite 308
Sherman Oaks, CA 91423
☎(818) 789-1293

Trivino Perez, Rosana

15223 Ventura Boulevard Suite 1204
Sherman Oaks, CA 91403
☎(310) 443-4251

**PSYCHIATRIST/PHYSICIAN/
MD/DO**

Bijanpour, Kamal

5000 Van Nuys Boulevard Suite 305
Sherman Oaks, CA 91403
☎ (818) 480-6456

Javaherian, Neda

13425 Ventura Boulevard Suite 102
Sherman Oaks, CA 91423
☎ (818) 430-4241

Seliverstov, Maria

4835 Van Nuys Boulevard Suite 104
Sherman Oaks, CA 91403
☎ (818) 986-9232

Sharma, Anil

4929 Van Nuys Boulevard
Sherman Oaks, CA 91403
☎ (818) 501-0434

PSYCHOLOGIST - PHD-LEVEL

Anders, Elizabeth

4419 Van Nuys Boulevard Suite 305
Sherman Oaks, CA 91403
☎ (424) 331-9070

Beresford, Jane

14724 Ventura Boulevard Suite 1100
Sherman Oaks, CA 91403
☎ (818) 995-8292

15300 Ventura Boulevard Suite 301
Sherman Oaks, CA 91403
☎ (310) 551-8535

Dweck, S. Stevan

15300 Ventura Boulevard Suite 408
Sherman Oaks, CA 91403
☎ (949) 760-2525

Grusd, Helen

4419 Van Nuys Boulevard
Sherman Oaks, CA 91403
☎ (818) 501-6714

Lehmann, Lawrence

14401 Huston Street
Sherman Oaks, CA 91423

Lewis, Richard

14156 Magnolia Boulevard Suite 105
Sherman Oaks, CA 91423
☎ (818) 783-1770

Rivera, Beverly

15233 Ventura Boulevard
Sherman Oaks, CA 91403
☎ (818) 397-1260

Voinov, Natalia

15300 Ventura Boulevard Suite 408
Sherman Oaks, CA 91403
☎ (323) 363-4547

Zellman, Gail

15300 Ventura Boulevard Suite 317
Sherman Oaks, CA 90413
☎ (310) 459-0367

SIERRA MADRE

**MARRIAGE AND FAMILY
THERAPIST/LICENSED
MARRIAGE AND FAMILY
THERAPIST**

Klein, Aleta

55 West Sierra Madre Boulevard Suite
301
Sierra Madre, CA 91024
☎ (626) 795-2905

Taormina, Bridget

37 Auburn Avenue Suite 1
Sierra Madre, CA 91024
☎ (626) 728-1008

Yunker, Teresa

37 Auburn Avenue Suite 1A
Sierra Madre, CA 91024
☎ (626) 836-0600

SIGNAL HILL

**MARRIAGE AND FAMILY
THERAPIST/LICENSED
MARRIAGE AND FAMILY
THERAPIST**

Gilbert, Karen

2301 East 28th Street Suite 309
Signal Hill, CA 90755
☎ (562) 221-6111

Mimiaga, Margaret

1903 Temple Avenue Suite 118
Signal Hill, CA 90755
☎ (562) 394-3261

**PSYCHIATRIST/PHYSICIAN/
MD/DO**

Kellogg, Jason

707 Walton Avenue
Signal Hill, CA 90755
☎ (562) 240-0456

SOUTH PASADENA

**MARRIAGE AND FAMILY
THERAPIST/LICENSED
MARRIAGE AND FAMILY
THERAPIST**

DeSanctis, Dina

1910 Huntington Drive
South Pasadena, CA 91030
☎ (626) 807-9907

Doyle, Daniel

1136 Fremont Avenue Suite 102
South Pasadena, CA 91030
☎ (626) 429-8331

Siu, Masano

1910 Huntington Drive 13
South Pasadena, CA 91030
☎ (626) 675-6436

**MASTER OF SOCIAL WORK/
LICENSED CLINICAL SOCIAL
WORKER**

Duran, Margarita

722 Fremont Avenue
South Pasadena, CA 91030
☎ (626) 799-8872

Martinez, Maria

625 Fair Oaks Avenue Suite 390
South Pasadena, CA 91030
☎ (626) 449-2484

Pizano-Hazama, Raquel

625 Fair Oaks Avenue Suite 374
South Pasadena, CA 91030
☎ (626) 786-0341

**PSYCHIATRIST/PHYSICIAN/
MD/DO**

Wong, Matthew

PO Box 3003
South Pasadena, CA 91031
☎ (626) 316-3028

PSYCHOLOGIST - PHD-LEVEL**Anwar, Farida**

625 Fair Oaks Avenue Suite 374
South Pasadena, CA 91030
☎ (626) 221-6104

Hale, Alisa

625 Fair Oaks Ave Suite 260
South Pasadena, CA 91030
☎ (626) 792-0708

Horn, Carrie

1605 Hope Street Suite 335
South Pasadena, CA 91030
☎ (626) 321-7554

Li, Torna

904 Mission Street
South Pasadena, CA 91030
☎ (562) 904-3999

Malloy, Ronald

1138 Fremont Avenue Suite 203
South Pasadena, CA 91030
☎ (626) 403-8389

Mikael, Mona

625 Fair Oaks Avenue Suite 390
South Pasadena, CA 91030
☎ (626) 449-2484

Randall, Sandra

1136 Fremont Suite 103
South Pasadena, CA 91030
☎ (626) 577-7711

Romero, Valeria

625 Fair Oaks Avenue Suite 390
South Pasadena, CA 91030
☎ (626) 449-2484

Van der Zaag, Cheryl

625 Fair Oaks Avenue Suite 374
South Pasadena, CA 91030
☎ (626) 441-5080

Webber, Nathan

625 Fair Oaks Avenue Suite 390
South Pasadena, CA 91030
☎ (626) 449-2484

STEVENS ON RANCH**MARRIAGE AND FAMILY
THERAPIST/LICENSED
MARRIAGE AND FAMILY
THERAPIST****Carr-Brodie, Lauri**

25129 The Old Rd Suite 202
Stevenson Ranch, CA 91381
☎ (661) 288-2960

Ruhland, Linda

25129 The Old Road Suite 202
Stevenson Ranch, CA 91381
☎ (661) 255-5682

STUDIO CITY**MARRIAGE AND FAMILY
THERAPIST/LICENSED
MARRIAGE AND FAMILY
THERAPIST****Cohen Hutchinson, Lori**

11712 Moorpark Street Suite 104
Studio City, CA 91604
☎ (818) 324-4766

Harte, Judith

12445 Moorpark Suite E
Studio City, CA 91423
☎ (310) 281-7991

**MASTER OF SOCIAL WORK/
LICENSED CLINICAL SOCIAL
WORKER****Braver, Angela**

12642 Rye Street
Studio City, CA 91604
☎ (818) 762-3200

Feldman, Regine

11940 Ashdale Lane
Studio City, CA 91604
☎ (818) 986-9102

PSYCHOLOGIST - PHD-LEVEL**Glennon, Thomas**

12725 Ventura Boulevard Suite K
Studio City, CA 91604
☎ (818) 763-2745

Johnson, Perri

11331 Ventura Boulevard 1D
Studio City, CA 91604
☎ (818) 762-5560

SUN VALLEY**MARRIAGE AND FAMILY
THERAPIST/LICENSED
MARRIAGE AND FAMILY
THERAPIST****Board, Krystal**

7223 North Fair Avenue
Sun Valley, CA 91352
☎ (818) 432-4400

**PSYCHIATRIST/PHYSICIAN/
MD/DO****Shirazi, Abul**

9449 San Fernando
Sun Valley, CA 91352

SYLMAR**MARRIAGE AND FAMILY
THERAPIST/LICENSED
MARRIAGE AND FAMILY
THERAPIST****Gallegos, Donna**

13356 Eldridge Avenue
Sylmar, CA 91342
☎ (818) 362-6182

Moore, Michael

13356 Eldridge Avenue
Sylmar, CA 91342
☎ (818) 362-6182

TARZANA**MARRIAGE AND FAMILY
THERAPIST/LICENSED
MARRIAGE AND FAMILY
THERAPIST****Ansel, Teri**

18403 Collins Street Unit E
Tarzana, CA 91356
☎ (818) 708-8201

Barkhordari, Nasrin

5536 Tampa Avenue
Tarzana, CA 91356
☎ (818) 609-9989

Barnert, AJ

19634 Ventura Boulevard Suite 300
Tarzana, CA 91356
☎ (818) 594-4152

Crowe, Aaron

19634 Ventura Boulevard Suite 206
Tarzana, CA 91356
☎ (818) 758-9450

Gobrial, MS. Esther

18646 Oxnard Street
Tarzana, CA 91356
☎ (800) 996-1051

Gourgian, Armineh

5536 Tampa Avenue
Tarzana, CA 91356
☎ (818) 609-9989

Johnson, Cheryl

18663 Ventura Boulevard Suite 225
Tarzana, CA 91356
☎ (818) 881-5198

Kheiri, Mahnaz

5536 Tampa Avenue
Tarzana, CA 91356
☎ (818) 609-9989

Lavin, Sharon

19634 Venture Boulevard Suite 325
Tarzana, CA 91356
☎ (818) 708-3750

Lyons, Kathleen

19634 Ventura Boulevard Suite 206
Tarzana, CA 91356
☎ (818) 758-9450

Malik, Atiya

19634 Ventura Boulevard Suite 206
Tarzana, CA 91356
☎ (818) 758-9450

Safvati, Ladan

5536 Tampa Avenue
Tarzana, CA 91356
☎ (818) 609-9989

Zemel, Nitza

19634 Ventura Boulevard
Tarzana, CA 91356
☎ (818) 881-1753

Zielinska, Daria

18401 Burbank Boulevard Suite 117
Tarzana, CA 91356
☎ (818) 915-3667

**MASTER OF SOCIAL WORK/
LICENSED CLINICAL SOCIAL
WORKER**

Einhorn, Jill

18401 Burbank Blvd. Suite 219
Tarzana, CA 91356
☎ (818) 609-1424

**PSYCHIATRIST/PHYSICIAN/
MD/DO**

Brady, Gail

18646 Oxnard Street
Tarzana, CA 91356
☎ (800) 996-1051

Mangasep, Concepcion

18646 Oxnard Street
Tarzana, CA 91356
☎ (800) 996-1051

Ponton, Kimberly

18646 Oxnard Street
Tarzana, CA 91356
☎ (800) 996-1051

PSYCHOLOGIST - PHD-LEVEL

Adler, Philip

18646 Oxnard Street
Tarzana, CA 91356
☎ (800) 996-1051

Li, Torna

18646 Oxnard Street
Tarzana, CA 91356
☎ (800) 996-1051

Nooravi, Shirin

18345 Venture Boulevard Suite 314
Tarzana, CA 91356
☎ (818) 344-6818

Safaei-Far, Bahar

18757 Burbank Boulevard Suite 125
Tarzana, CA 91356
☎ (818) 963-1338

Sindel, Sharon

18700 Oxnard Street
Tarzana, CA 91356
☎ (800) 996-1051

Warner, Sholeh

5536 Tampa Avenue
Tarzana, CA 91356
☎ (310) 625-0802

TEMPLE CITY

PSYCHOLOGIST - PHD-LEVEL

Kung, Eric

10786 Live Oak Avenue
Temple City, CA 91780
☎ (562) 904-4929

5101 Tyler Avenue
Temple City, CA 91780
☎ (562) 904-3999

Mitchell, Tulip

5101 Tyler Avenue
Temple City, CA 91780
☎ (562) 904-3999

TOLUCA LAKE

**MASTER OF SOCIAL WORK/
LICENSED CLINICAL SOCIAL
WORKER**

Pyle, John

10649 Riverside Drive
Toluca Lake, CA 91602
☎ (818) 515-0487

TORRANCE

**MARRIAGE AND FAMILY
THERAPIST/LICENSED
MARRIAGE AND FAMILY
THERAPIST**

Adams, Rhea

2370 West Carson Street Suite 235
Torrance, CA 90501
☎ (310) 328-1484

Blitz, Holley

24445 Hawthorne Boulevard Suite 202
Torrance, CA 90508
☎ (310) 784-5535

Boyd, Bette

25500 Hawthorne Boulevard Suite 2200
Torrance, CA 90505
☎ (310) 791-6210

Bradshaw Maclyman, Susan

16300 Crenshaw Boulevard Suite 210 A
Torrance, CA 90504
☎(310) 803-7590

Campbell, Cynthia

24050 Madison Street Suite 104
Torrance, CA 90505
☎(310) 378-3355

Carlson, Peter

23210 Crenshaw Boulevard #250
Torrance, CA 90505
☎(310) 325-8787

Chapman, Louella

3820 Del Amo Boulevard Suite 208
Torrance, CA 90503
☎(310) 902-9223

Hyatt, Brandon

23133 Hawthorne Boulevard Suite 213
Torrance, CA 90505
☎(310) 245-4127

Koo, Dong

4305 Torrance Boulevard, Suite 300
Torrance, CA 90503
☎(562) 569-5580

Lopez, Wendy

2780 Skypark Drive Suite 205
Torrance, CA 90505
☎(323) 967-7454

Maddern, Cheryl

24050 Madison Street Suite 211
Torrance, CA 90505
☎(310) 283-6375

McLindon, James

19401 South Vermont Avenue Suite A-200
Torrance, CA 90502
☎(310) 323-6887

Pilapil, Joshua

2780 Skypark Drive Suite 205
Torrance, CA 90505
☎(310) 809-9339

Potenti, Mary

24050 Madison Street Suite 108
Torrance, CA 90505
☎(310) 213-6398

Schafer, Emily

25202 Crenshaw Boulevard Suite 220
Torrance, CA 90606
☎(310) 947-2478

Stowe, Sharon

16300 Crenshaw Boulevard Suite 210A
Torrance, CA 90504
☎(310) 803-7590

Straus, Deana

25202 Crenshaw Boulevard Suite 303
Torrance, CA 90505
☎(424) 215-6285

Strauss, Nadine

24050 Madison Street Suite 212
Torrance, CA 90505
☎(310) 373-3311

**MASTER OF SOCIAL WORK/
LICENSED CLINICAL SOCIAL
WORKER**

Anorga, Alina

24520 Hawthorne Boulevard Suite 116
Torrance, CA 90505
☎(310) 378-0302

Armstrong, Elizabeth

19401 South Vermont Avenue Suite A-200
Torrance, CA 90502
☎(310) 323-6887

Bond, William

25500 Hawthorne Boulevard Suite 1152
Torrance, CA 90505
☎(310) 225-7304

Calderon, Samantha

19401 South Vermont Avenue Suite A-200
Torrance, CA 90502
☎(310) 323-6887

Carrasco, Aracely

19401 South Vermont Avenue Suite A-200
Torrance, CA 90502
☎(310) 323-6887

Carrera, Cristina

19401 South Vermont Avenue Suite A-200
Torrance, CA 90502
☎(310) 323-6887

Daniels, Lillie

24050 Madison Street Suite 107
Torrance, CA 90505
☎(310) 375-1777

Harbutte, Julie

19401 South Vermont Avenue Suite A-200
Torrance, CA 90502
☎(310) 323-6887

Jones, Takina

19401 South Vermont Avenue Suite A-200
Torrance, CA 90502
☎(310) 323-6887

Lowe, Luisa

19401 South Vermont Avenue Suite A-200
Torrance, CA 90502
☎(310) 323-6887

Newton, Wendy

19401 South Vermont Avenue Suite A-200
Torrance, CA 90502
☎(310) 323-6887

Phillips Brown, Kasey

19401 South Vermont Avenue Suite A-200
Torrance, CA 90502
☎(310) 323-6887

Quintero, Norma

19401 South Vermont Avenue Suite A-200
Torrance, CA 90502
☎(310) 323-6887

Ross, Victor

3868 Carson Street Suite 220
Torrance, CA 90503
☎(310) 281-6975

Silbert, Nancy

3812 Sepulveda Boulevard 250
Torrance, CA 90505
☎(310) 378-4430

Steins, Michelle

19401 South Vermont Avenue Suite A-200
Torrance, CA 90502
☎(310) 323-6887

**PSYCHIATRIST/PHYSICIAN/
MD/DO**

Bhardwaj, Priti

19401 South Vermont Avenue Suite A-200
Torrance, CA 90502
☎(310) 323-6887

Brand, Jonathan

23700 Camino Del Sol
Torrance, CA 90505
☎(310) 900-8900

Cesar, Harold

3655 Lomita Avenue Suite 412
Torrance, CA 90505
☎(310) 373-7989

Freinhar, Jack

24445 Hawthorne Boulevard Suite 211
Torrance, CA 90505
☎(310) 373-5717

McDonald, Mark

23700 Camino Del Sol
Torrance, CA 90505
☎(310) 530-1151

Pratty, James

21081 South Western Avenue Suite 250
Torrance, CA 90507
☎(310) 224-5287

Sahgal, Priti

18411 Crenshaw Boulevard Suite 230
Torrance, CA 90504
☎(310) 515-6895

Sharma, Anil

23700 Camino Del Sol
Torrance, CA 90505
☎(626) 338-9000

Wong, Matthew

23700 Camino del Sol
Torrance, CA 90505

PSYCHOLOGIST - PHD-LEVEL

Bruzzo, Daniel

2790 Skypark Drive Suite 210
Torrance, CA 90505
☎(310) 855-3990

Cassidy, James

25690 Crenshaw Boulevard Suite 202
Torrance, CA 90505
☎(562) 590-5594

Glowacki Colton, Antonia

2790 Skypark Drive Suite 205
Torrance, CA 90505
☎(310) 943-9675

Kolesnik, Peter

5106 Via El Sereno
Torrance, CA 90505
☎(310) 378-8870

Koo, Dong

4305 Torrance Boulevard, Suite 300
Torrance, CA 90503
☎(562) 569-5580

Korzennik, Nourit

24050 Madison Street Suite 100C
Torrance, CA 90505
☎(310) 378-7333

Oren, Zecharia

24586 Hawthorne Boulevard Suite 104
Torrance, CA 90505
☎(562) 497-1505

Wen, Johnny

3838 Carson Street Suite 334
Torrance, CA 90503
☎(310) 540-4094

TUJUNGA

PSYCHOLOGIST - PHD-LEVEL

Lehmann, Lawrence

7660 Wyngate Street
Tujunga, CA 91402

VALENCIA

**MARRIAGE AND FAMILY
THERAPIST/LICENSED
MARRIAGE AND FAMILY
THERAPIST**

Beaudry, Elizabeth

27951 Smyth Drive
Valencia, CA 91355
☎(818) 317-5581

Bitting, Tiffany

27951 Smyth Drive
Valencia, CA 91355
☎(818) 317-5581

Board, Krystal

23763 Valencia Boulevard
Valencia, CA 91355
☎(661) 287-1551

Burr, Margaret

23300Cinema Drive Suite 2902
Valencia, CA 91355
☎(661) 373-6370

Fierstadt, Vanessa

27951 Smyth Drive
Valencia, CA 91355
☎(818) 317-5581

Fraser, Samuel

25326 Avenida Capella
Valencia, CA 91355
☎(626) 344-9814

Haig, Stephen

26982 N. Pebble Ridge Pl.
Valencia, CA 91381
☎(661) 877-6025

Harden-Haig, Peggy

26982 North Pebble Ridge Place
Valencia, CA 91381
☎(661) 310-4899

Holmes, Susan

27201 Tourney Road Suite 225
Valencia, CA 91355
☎(818) 625-3626

Khodadad, Sherly

27420 Tourney Road Suite 220
Valencia, CA 91355
☎(310) 479-8255

Lee, Inna

25000 Avenue Stanford Suite 97
Valencia, CA 91355
☎(323) 204-8111

ONeal, John

27720 Avenue Scott Suite 160
Valencia, CA 91355
☎(855) 669-1202

Palius, Linda

27951 Smyth Drive Suite 104
Valencia, CA 91355
☎(818) 636-7064

Payne, Denice

27951 Smth Drive Suite 104
Valencia, CA 91355
☎(661) 305-0931

Reinstein, Lisa

23822 Valencia Boulevard Suite 306
Valencia, CA 91355
☎(661) 645-5239

Ryan, Katherine

27951 Smyth Drive 104
Valencia, CA 91355
☎(661) 373-6259

Waller, Mark

25000 Avenue Stanford Suite 97
Valencia, CA 91355
☎(888) 401-6275

***MASTER OF SOCIAL WORK/
LICENSED CLINICAL SOCIAL
WORKER***

Ascencio, Sandra

27720 Avenue Scott Suite 160
Valencia, CA 91355
☎(855) 669-1202

Bracken, Tomiko

25050 Avenue Kearny Suite 114
Valencia, CA 91355
☎(661) 713-9989

PSYCHOLOGIST - PHD-LEVEL

Gunn, Timothy

27720 Avenue Scott Suite 160
Valencia, CA 91355
☎(855) 669-1202

Hirayama, Kristine

27720 Avenue Scott Suite 160
Valencia, CA 91355
☎(855) 669-1202

Scalzitti, Liesl

25000 Avenue Stanford Suite 106
Valencia, CA 91355
☎(661) 713-1106

Walia, Manjit

25050 Avenue Kearny Suite 114
Valencia, CA 91355
☎(661) 204-9950

VALLEY VILLAGE

PSYCHOLOGIST - PHD-LEVEL

Elpidama, Marissa

12120 Chandler Boulevard
Valley Village, CA 91607
☎(562) 904-3999

Kaufman, Ronald

12501 Chandler Road Suite 102
Valley Village, CA 91607
☎(818) 821-6012

Levi, Anna

12658 Tiara Street Suite 1
Valley Village, CA 91607
☎(818) 943-8899

Seliktar, Mike

12120 Chandler Boulevard
Valley Village, CA 91607
☎(562) 904-3999

VAN NUYS

***MARRIAGE AND FAMILY
THERAPIST/LICENSED
MARRIAGE AND FAMILY
THERAPIST***

Allen, Shirley

6265 Sepulveda Boulevard Suite 9 & 10
Van Nuys, CA 91411
☎(818) 779-0555

Arkosy, Thomas

6265 Sepulveda Boulevard Suite 9 & 10
Van Nuys, CA 91411
☎(818) 779-0555

Baldioli, Virginia

6850 Van Nuys Boulevard Suite 202
Van Nuys, CA 91405
☎(818) 786-2079

Chocron, Lucien

14416 Hamlin Street Suite 102
Van Nuys, CA 91401
☎(818) 822-6550

Horwich, Elise

6320 Van Nuys
Van Nuys, CA 91401
☎(877) 777-0322

Landy, Caryn

6320 Van Nuys
Van Nuys, CA 91401
☎(877) 777-0322

Norton, Marie

6320 Van Nuys
Van Nuys, CA 91401
☎(877) 777-0322

Rosetti, Linda

6265 Sepulveda Boulevard Suite 9 & 10
Van Nuys, CA 91411
☎(818) 779-0555

Sharan, Namita

7136 Haskell Avenue Suite 201
Van Nuys, CA 91406
☎(626) 344-9814

Stevens, Sean

6320 Van Nuys
Van Nuys, CA 91401
☎(877) 777-0322

Tao, Chin

6320 Van Nuys
Van Nuys, CA 91401
☎(877) 777-0322

Urbach, Jay

6265 Sepulveda Boulevard Suite 9 & 10
Van Nuys, CA 91411
☎(818) 779-0555

Wiggington, JoEllen

13746 Victory Boulevard Suite 211
Van Nuys, CA 91401
☎(818) 785-4700

***MASTER OF SOCIAL WORK/
LICENSED CLINICAL SOCIAL
WORKER***

Allen, Clymie

6265 Sepulveda Boulevard Suite 9 & 10
Van Nuys, CA 91411
☎(818) 779-0555

Baltzer-Bauer, Ingrid

7136 Haskell Avenue Suite 201
Van Nuys, CA 91406
☎(626) 344-9814

Castro, Daniel

6551 Van Nuys Boulevard Suite 201
Van Nuys, CA 91401
☎(818) 988-6335

Fleming, Bruce

15031 Vose Street
Van Nuys, CA 91405
☎(818) 781-6898

Gonzalez, Graciela

6551 Van Nuys Boulevard Suite 201
Van Nuys, CA 91401
☎(818) 988-6335

Levee, James

6265 Sepulveda Boulevard Suite 9 & 10
Van Nuys, CA 91411
☎(818) 779-0555

Lewis, John

6265 Sepulveda Boulevard Suite 9 & 10
Van Nuys, CA 91411
☎(818) 779-0555

Litberg, Deborah

15235 Burbank Boulevard Suite A1
Van Nuys, CA 91411
☎(818) 262-9487

Park, Jyung Kyung

15400 Sherman Way Suite 220
Van Nuys, CA 91406
☎(818) 267-1100

Perez, Diane

7138 Van Nuys Boulevard
Van Nuys, CA 91405
☎(818) 778-6240

Rocca, Nicholas

6551 Van Nuys Boulevard Suite 201
Van Nuys, CA 91401
☎(818) 988-6335

Rosas, Vanessa

6551 Van Nuys Boulevard Suite 201
Van Nuys, CA 91401
☎(818) 988-6335

Tessel, Terza

6551 Van Nuys Boulevard Suite 201
Van Nuys, CA 91401
☎(818) 988-6335

***PSYCHIATRIST/PHYSICIAN/
MD/DO***

Kramer, Stephen

6551 Van Nuys Boulevard Suite 201
Van Nuys, CA 91401
☎(818) 988-6335

Liao, Lucy

15400 Sherman Way Suite 220
Van Nuys, CA 91406
☎(818) 267-1100

Mentari, Michael

15400 Sherman Way Suite 220
Van Nuys, CA 91406
☎(818) 267-1100

Nobleza, Luzviminda

6265 Sepulveda Boulevard Suite 9 & 10
Van Nuys, CA 91411
☎(818) 779-0555

Oh, Jaehoon

15400 Sherman Way Suite 220
Van Nuys, CA 91406
☎(818) 267-1100

Schwartz, Holly

6265 Sepulveda Boulevard Suite 9 & 10
Van Nuys, CA 91411
☎(818) 779-0555

Sevilla, Brett

15400 Sherman Way Suite 220
Van Nuys, CA 91406
☎(818) 267-1100

Stillion, Rodney

6265 Sepulveda Boulevard Suite 9 & 10
Van Nuys, CA 91411
☎(818) 779-0555

Yen, Gene

15400 Sherman Way Suite 220
Van Nuys, CA 91406
☎(818) 267-1100

PSYCHOLOGIST - PHD-LEVEL

Lami, Ronit

6320 Van Nuys
Van Nuys, CA 91401
☎(877) 777-0322

Stevens, Jo Ellen

6320 Van Nuys
Van Nuys, CA 91401
☎(877) 777-0322

VENICE

***MARRIAGE AND FAMILY
THERAPIST/LICENSED
MARRIAGE AND FAMILY
THERAPIST***

Allen, Shirley

717 Lincoln Boulevard
Venice, CA 90291
☎(310) 399-9883

Arkosy, Thomas

717 Lincoln Boulevard
Venice, CA 90291
☎(310) 399-9883

Rosetti, Linda

717 Lincoln Boulevard
Venice, CA 90291
☎(310) 399-9883

Urbach, Jay

717 Lincoln Boulevard
Venice, CA 90291
☎(310) 399-9883

***MASTER OF SOCIAL WORK/
LICENSED CLINICAL SOCIAL
WORKER***

Allen, Clymie

717 Lincoln Boulevard
Venice, CA 90291
☎(310) 399-9883

Artiga, Edgar

604 Rose Avenue
Venice, CA 90291
☎(310) 392-8636

Enriquez, Maria

604 Rose Avenue
Venice, CA 90291
☎(310) 392-8636

Levee, James

717 Lincoln Boulevard
Venice, CA 90291
☎(310) 399-9883

Lewis, John

717 Lincoln Boulevard
Venice, CA 90291
☎(310) 399-9883

Lind, Mimi

604 Rose Avenue
Venice, CA 90291
☎(310) 392-8636

Nochez, Christopher

604 Rose Avenue
Venice, CA 90291
☎(310) 392-8636

Tal, Ginny

604 Rose Avenue
Venice, CA 90291
☎(310) 392-8636

***PSYCHIATRIST/PHYSICIAN/
MD/DO***

Brodsky, Michael

604 Rose Avenue
Venice, CA 90291
☎(310) 392-8636

Carter, Andrea

604 Rose Avenue
Venice, CA 90291
☎(310) 392-8636

Daly, Kathleen

604 Rose Avenue
Venice, CA 90291
☎(310) 392-8636

Heller, Jacqueline

604 Rose Avenue
Venice, CA 90291
☎(310) 392-8636

Josephson, Susan

604 Rose Avenue
Venice, CA 90291
☎(310) 392-8636

Nobleza, Luzviminda

717 Lincoln Boulevard
Venice, CA 90291
☎(310) 399-9883

Schwartz, Holly

717 Lincoln Boulevard
Venice, CA 90291
☎(310) 399-9883

Shapiro, Benjamin

604 Rose Avenue
Venice, CA 90291
☎(310) 392-8636

Stewart, Samantha

604 Rose Avenue
Venice, CA 90291
☎(310) 392-8636

Stillion, Rodney

717 Lincoln Boulevard
Venice, CA 90291
☎(310) 399-9883

Watkins, Katherine

604 Rose Avenue
Venice, CA 90291
☎(310) 392-8636

PSYCHOLOGIST - PHD-LEVEL**Hawkins, Irma**

419 Carroll Canal
Venice, CA 90291
☎(310) 822-4125

WEST COVINA**MARRIAGE AND FAMILY
THERAPIST/LICENSED
MARRIAGE AND FAMILY
THERAPIST****Chang, Lillian**

150 North Grand Avenue Suite 212
West Covina, CA 91791
☎(626) 915-2110

Huber, Helen

150 North Grand Avenue Suite 212
West Covina, CA 91791
☎(626) 915-2110

Lyn, Kenneth

933 South Sunset Avenue Suite 105
West Covina, CA 91790
☎(626) 813-1222

Sudani, Keiko

150 North Grand Avenue Suite 212
West Covina, CA 91791
☎(909) 294-7181

**MASTER OF SOCIAL WORK/
LICENSED CLINICAL SOCIAL
WORKER****Bown, Marjorie**

420 South Glendora Avenue
West Covina, CA 91790
☎(626) 919-5724

Chapman, Virginia

420 South Glendora Avenue
West Covina, CA 91790
☎(626) 919-5724

Duenez, Margaret

420 South Glendora Avenue
West Covina, CA 91790
☎(626) 919-5724

Rivera, Deborah

420 South Glendora Avenue
West Covina, CA 91790
☎(626) 919-5724

**NURSE PRACTITIONER/
PHYSICIAN ASSISTANT/
ADVANCED/MASTERS RN****Frost, Melissa**

933 South Sunset Avenue Suite 105
West Covina, CA 91790
☎(626) 813-1222

Weigel, Joseph

933 South Sunset Avenue Suite 105
West Covina, CA 91790
☎(626) 813-1222

**PSYCHIATRIST/PHYSICIAN/
MD/DO****Garg, Bimlesh**

1535 West Merced Avenue Suite 300
West Covina, CA 91790
☎(626) 962-8451

Khankhanian, Moiez

640 S. Sunset Ave. Ste 102
West Covina, CA 91790
☎(626) 338-9000

933 South Sunset Avenue Suite 105
West Covina, CA 91790
☎(626) 813-1222

Sharma, Anil

640 South Sunset Avenue Suite 102
West Covina, CA 91790
☎(626) 338-9000

Stefanovic, Milica

640 South Sunset Avenue Suite 102
West Covina, CA 91790
☎(626) 338-9000

Tsai, Guochuan

933 South Sunset Avenue Suite 105
West Covina, CA 91790
☎(626) 813-1222

Wallace, Thomas

640 South Sunset Avenue Suite 102
West Covina, CA 91790
☎(626) 338-9000

PSYCHOLOGIST - PHD-LEVEL**Lee, Wayne**

1495 West Cameron Avenue
West Covina, CA 91790
☎(562) 904-3999

Pisano, Sandra

1300 Sunset Avenue
West Covina, CA 91790
☎ (626) 960-6999

WEST HILLS

**MARRIAGE AND FAMILY
THERAPIST/LICENSED
MARRIAGE AND FAMILY
THERAPIST**

Croschier, Irving

6700 Fall Brook Avenue Suite 224A
West Hills, CA 91307
☎ (818) 710-1266

Hasenbalg, Rosemary

8635 Rudnick Avenue
West Hills, CA 91304
☎ (661) 250-4256

WEST HOLLYWOOD

**MARRIAGE AND FAMILY
THERAPIST/LICENSED
MARRIAGE AND FAMILY
THERAPIST**

Berkman, Marina

7377 Santa Monica Boulevard
West Hollywood, CA 90046
☎ (323) 851-8202

Grindeman, Daniel

8235 Santa Monica Suite 400
West Hollywood, CA 90046
☎ (323) 656-3320

Siegel, Sharon

8235 Santa Monica Boulevard Suite 303
West Hollywood, CA 90046
☎ (310) 455-3232

Singer, Kendra

7377 Santa Monica Boulevard
West Hollywood, CA 90046
☎ (323) 851-8202

**MASTER OF SOCIAL WORK/
LICENSED CLINICAL SOCIAL
WORKER**

Delfin, Joseph

8235 Santa Monica Boulevard Suite 400
West Hollywood, CA 90038
☎ (323) 360-2362

Litt, Lionela

7377 Santa Monica Boulevard
West Hollywood, CA 90046
☎ (323) 851-8202

PSYCHOLOGIST - PHD-LEVEL

Wilkey, Fred

9056 Santa Monica Boulevard Suite 306A
West Hollywood, CA 90069
☎ (310) 659-4455

WEST LOS ANGELES

**MARRIAGE AND FAMILY
THERAPIST/LICENSED
MARRIAGE AND FAMILY
THERAPIST**

Leonhauser, Paula

1835 West Olympic Boulevard Suite
725E
West Los Angeles, CA 90064
☎ (310) 477-8161

Shell, Susan

12381 Wilshire Boulevard Suite 200
West Los Angeles, CA 90025
☎ (310) 395-6639

WHITTIER

**MARRIAGE AND FAMILY
THERAPIST/LICENSED
MARRIAGE AND FAMILY
THERAPIST**

Brown, Becky

16149 East Whittier Boulevard
Whittier, CA 90603
☎ (562) 943-7592

Fonseca, Lydia

13006 Philadelphia St. Suite 411
Whittier, CA 90601
☎ (562) 945-5108

Holtom, Kelley

13020 Hadley Street
Whittier, CA 90601
☎ (562) 693-6559

Misawa, Tomoko

8826 Ocean View Avenue Suite C
Whittier, CA 90605
☎ (909) 646-0739

Morales, Rita

6737 Bright Avenue Suite 101
Whittier, CA 90601
☎ (562) 325-2208

Saidian, Miriam

6737 Bright Avenue Suite 101
Whittier, CA 90601
☎ (562) 325-2208

Wall, Wilmar

13006 East Philadelphia Street Suite 513
Whittier, CA 90601
☎ (562) 696-7096

**MASTER OF SOCIAL WORK/
LICENSED CLINICAL SOCIAL
WORKER**

Galarza, Daniel

8826 Ocean View Avenue
Whittier, CA 90605
☎ (562) 265-8845

McClellan, Jennifer

13601 East Whittier Boulevard Suite 503
Whittier, CA 90605
☎ (562) 879-5939

**PSYCHIATRIST/PHYSICIAN/
MD/DO**

Chin, Herbert

9209 Colima Road Suite 3600
Whittier, CA 90605
☎ (562) 696-0444

PSYCHOLOGIST - PHD-LEVEL

Garcia, Jorge

13006 Philadelphia St. Suite 411
Whittier, CA 90601
☎ (562) 945-5108

WILMINGTON

PSYCHOLOGIST - PHD-LEVEL

St. Mary, Gordon

1029 West Pacific Coast Highway
Wilmington, CA 90744
☎(818) 326-3816

WOODLAND HILLS

***MARRIAGE AND FAMILY
THERAPIST/LICENSED
MARRIAGE AND FAMILY
THERAPIST***

Ash, Delly

20700 Ventura Boulevard Suite 228
Woodland Hills, CA 91364
☎(818) 983-1068

Astrin, Barbara

23123 Ventura Boulevard Suite 211
Woodland Hills, CA 91364
☎(818) 410-6947

Gibson-Paul, Barbara

21243 Ventura Boulevard Suite 215
Woodland Hills, CA 91364
☎(818) 599-0053

Haig, Stephen

22900 Ventura Blvd. Suite 260
Woodland Hills, CA 91364
☎(818) 224-3320

Harden-Haig, Peggy

22900 Ventura Boulevard Suite 206
Woodland Hills, CA 91364
☎(818) 224-3320

Hart, Amy

22311 Ventura Boulevard Suite 116
Woodland Hills, CA 91364
☎(818) 512-4179

Kern, Donald

23123 Ventura Boulevard Suite 208
Woodland Hills, CA 91364
☎(818) 591-1590

Klane, Linda

20349 Clark St
Woodland Hills, CA 91367
☎(818) 225-1173

Korn, Ronald

20300 Ventura Boulevard Suite 315
Woodland Hills, CA 91364
☎(818) 991-5166

Lazar, Aylene

5341 Alhama Drive Suite 5
Woodland Hills, CA 91364
☎(818) 346-7079

Payton, Karen

23123 Ventura Boulevard Suite 208
Woodland Hills, CA 91364
☎(818) 222-8666

Rosenfeld, Paula

20501 Ventura Boulevard Suite 205
Woodland Hills, CA 91364
☎(310) 804-4448

Roy, Lia

22900 Ventura Boulevard 260
Woodland Hills, CA 91364
☎(818) 551-4576

Sherwood, Greg

22900 Ventura Boulevard Suite 260
Woodland Hills, CA 91364
☎(818) 590-2505

***MASTER OF SOCIAL WORK/
LICENSED CLINICAL SOCIAL
WORKER***

Bernstein, Nancy

23518 Calvert Street
Woodland Hills, CA 91367
☎(818) 590-9674

Boyle, Robert

4869 Topanga Canyon Boulevard Suite 6
Woodland Hills, CA 91364
☎(818) 346-5186

Branzburg, Alla

21243 Ventura Boulevard Suite 229
Woodland Hills, CA 91364
☎(818) 216-5894

Hashemi, Lilla

21143 San Miguel St
Woodland Hills, CA 91364
☎(818) 715-9960

Ortanez, Camille

20501 Ventura Boulevard Suite 213
Woodland Hills, CA 91364
☎(818) 922-4367

Suzuki, Elizabeth

21423 Ventura Boulevard Suite 205
Woodland Hills, CA 91364
☎(818) 999-6452

PSYCHOLOGIST - PHD-LEVEL

Bavarsky, Anita

23123 Ventura Boulevard Suite 207
Woodland Hills, CA 91364
☎(818) 340-4999

Bricklin, Stacey

22020 Clarendon St.
Woodland Hills, CA 91367
☎(818) 332-2287

Derman, Bruce

23011 Oxnard Street
Woodland Hills, CA 91367
☎(818) 375-7194

Pitts, Patricia

22466 Ventura Boulevard
Woodland Hills, CA 91364
☎(818) 676-1540

Shepherd Look, Dee

22900 Ventura Boulevard Suite 260
Woodland Hills, CA 91364
☎(818) 645-0113

Stolzman, Marilyn

5525 Oakdale Avenue Suite 410
Woodland Hills, CA 91364
☎(818) 591-2706

Williams, Jacqueline

20720 Ventura Boulevard 210
Woodland Hills, CA 91364
☎(818) 224-3345

Zuckerwise, Richard

21243 Ventura Boulevard Suite 205
Woodland Hills, CA 91364
☎(818) 999-6452



L.A. Care
Covered[™]
For All of L.A.

lacarecovered.com

Index of Participating Providers

A			
AAZAMI, HESSAM			
General Practice	80	AFONICHEVA, LUDMILA	
ABBOTT, LARA ACCAD		WLADIMIROVNA	
Pediatrics	257	Family Practice	309
ABBOY, RAMADAS		AFUAPE, OLUYEMISI SAMUEL	
Internal Medicine	196	Pediatrics	268
ABCEDE, ERLINDA G		AGABABIAN, GOR	
Pediatrics	70	General Practice	77, 114
ABDALLA, CLAIR WAHBA		AGARWAL, SHILPI	
Pediatrics	248	Family Practice	166
ABDEL-MALEK, SHAHIRA SHAFIK		AGARWAL, VANDANA	
General Practice	133	Internal Medicine	275, 327
Pediatrics	135	AGENA, RYAN HIDEO	
ABDELMELEK, SAM WELSON		Family Practice	86
Internal Medicine	147, 157	AGGARWAL, RESHMA GULATI	
ABDELMESSIH, NIVEEN K		Pediatrics	162
Family Practice	110	AGGARWAL, VINAY	
ABDELSAYED, ADEL NAGUIB		Internal Medicine	197
General Practice	184	AGRA, SAMUEL VALENTE	
ABDIAN, LOGHMAN		Family Practice	166
Family Practice	166	AGRAWAL, MANJU JALAN	
General Practice	184	Internal Medicine	197
ABDIAN, PEDRAM SHAWN		AGRAWAL, PRAMILA	
Family Practice	166	Pediatrics	277
ABDISHOO, LISA BETH		AGRAWAL, SUSHILA JAIN	
Internal Medicine	196	General Practice	311
ABDOU, ZAHID JEAN		AGUILAR, DAVID GILBERT	
Internal Medicine	196, 197	Pediatrics	135
ABOULIAN, KARINEH		AGUILAR, FELIX	
HAGHVERDIAN		Family Practice	270
Pediatrics	120	AGUILAR, TRINIDAD	
ABOVIAN, VIGEN VICK		Internal Medicine	77
Family Practice	110	AGUILERA, GEMELIA HOLGADO	
ABRAHAM, GIZEL AWADALLAH		Internal Medicine	197
Pediatrics	120	AGUILERA, MANUEL CHUA	
ABRAHAMIAN, ALICE		Internal Medicine	84, 197
Pediatrics	120, 215	AGUILUZ, ALLAN	
ABRAHAMIAN, AZNIV A		Family Practice	166
General Practice	249	AGUILUZ, AMABLE DE LOS REYES	
ABSOOD, MARY GAMIL		General Practice	128
Internal Medicine	91	AGUILUZ, JACQUELINE BALAYAN	
ACEVES, JOSE ADELELMO		Family Practice	127, 254
Family Practice	333	AGUINALDO, ESTRELLA AZURIN	
ACOSTA, LUIS JR		Internal Medicine	84
Family Practice	110	AGUOLU, JEREMIAH AZUBUIKE	
ADAMS, JOHN DONALD		Family Practice	150
Internal Medicine	157	General Practice	150
ADELMAN, ANGELA RENEE		AGVANYAN, EDGAR	
Internal Medicine	77	Family Practice	110
ADHAMI, AFSHIN SHAWN		AHAMED, FARAH KARIM	
Internal Medicine	103, 238	Internal Medicine	311
ADHAMI, FERIDOOON		AHMAD, NADER A. S.	
General Practice	184	Family Practice	146
AFONICHEVA, LUDMILA		AHMADIAN, NAZANIN	
WLADIMIROVNA		Pediatrics	322
Family Practice	309	AHMADY, ABDUL A	
AFUAPE, OLUYEMISI SAMUEL		Internal Medicine	306
Pediatrics	268	AHMED, KHAJA R.	
AGABABIAN, GOR		Internal Medicine	312
General Practice	77, 114	AHMED, PARVEEN NUR	
AGARWAL, SHILPI		Internal Medicine	271, 335
Family Practice	166	AHMED, RABIA	
AGARWAL, VANDANA		Internal Medicine	197
Internal Medicine	275, 327	AHMED, RASIQ ABDUL JABBAR	
AGENA, RYAN HIDEO		Pediatrics	72
Family Practice	86	AHMED, TAHA MOHAMED	
AGGARWAL, RESHMA GULATI		Pediatrics	277
Pediatrics	162	AHN, ELIZA SUKHEE	
AGGARWAL, VINAY		Internal Medicine	321
Internal Medicine	197	AHN, HONG GOO	
AGRA, SAMUEL VALENTE		Internal Medicine	312
Family Practice	166	AHN, KYU DONG	
AGRAWAL, MANJU JALAN		Internal Medicine	107, 276
Internal Medicine	197	AHN, YUNG SOON	
AGRAWAL, PRAMILA		Pediatrics	215
Pediatrics	277	AHSAN, NUSRAT	
AGRAWAL, SUSHILA JAIN		Family Practice	166
General Practice	311	AINTABLIAN, IGHIA	
AGUILAR, DAVID GILBERT		Pediatrics	120
Pediatrics	135	AIRAPETIAN, ARA	
AGUILAR, FELIX		General Practice	184, 185
Family Practice	270	AIYEGBUSI, MODUPE ABIMBOLA	
AGUILAR, TRINIDAD		Family Practice	309
Internal Medicine	77	AJIT, AMIRTHA	
AGUILERA, GEMELIA HOLGADO		Internal Medicine	58
Internal Medicine	197	AKHANJEE, NARGIS R.	
AGUILERA, MANUEL CHUA		Family Practice	167
Internal Medicine	84, 197	AKHAVAN, AFSHIN	
AGUILUZ, ALLAN		Family Practice	167
Family Practice	166	AKHAVAN, JAMSHEED	
AGUILUZ, AMABLE DE LOS REYES		General Practice	80
General Practice	128	AKHAVAN, PARVIZ	
AGUILUZ, JACQUELINE BALAYAN		Family Practice	167
Family Practice	127, 254	AKIAN, ARET	
AGUINALDO, ESTRELLA AZURIN		General Practice	185
Internal Medicine	84	AKOPYAN, OGANES JOHN	
AGUOLU, JEREMIAH AZUBUIKE		Family Practice	110
Family Practice	150	ALAEV, VICTORIA	
General Practice	150	Pediatrics	250
AGVANYAN, EDGAR		ALANIZI, AYAD	
Family Practice	110	General Practice	265
AHAMED, FARAH KARIM		ALARID, OLGA	
Internal Medicine	311	Internal Medicine	239
AHMAD, NADER A. S.		ALAS POCASANGRE, JUAN	
Family Practice	146	LEMPIRA	
AHMADIAN, NAZANIN		Family Practice	64
Pediatrics	322	ALAS-POCASANGRE, JUAN	
AHMADY, ABDUL A		ATLACATL	
Internal Medicine	306	Family Practice	140
AHMED, KHAJA R.		ALBERT, LUIS MARIANO	
Internal Medicine	312	General Practice	114
AHMED, PARVEEN NUR		ALBURY, DENISE ANTOINETTE	
Internal Medicine	271, 335	Pediatrics	139
AHMED, RABIA			
Internal Medicine	197		
AHMED, RASIQ ABDUL JABBAR			
Pediatrics	72		
AHMED, TAHA MOHAMED			
Pediatrics	277		
AHN, ELIZA SUKHEE			
Internal Medicine	321		
AHN, HONG GOO			
Internal Medicine	312		
AHN, KYU DONG			
Internal Medicine	107, 276		
AHN, YUNG SOON			
Pediatrics	215		
AHSAN, NUSRAT			
Family Practice	166		
AINTABLIAN, IGHIA			
Pediatrics	120		
AIRAPETIAN, ARA			
General Practice	184, 185		
AIYEGBUSI, MODUPE ABIMBOLA			
Family Practice	309		
AJIT, AMIRTHA			
Internal Medicine	58		
AKHANJEE, NARGIS R.			
Family Practice	167		
AKHAVAN, AFSHIN			
Family Practice	167		
AKHAVAN, JAMSHEED			
General Practice	80		
AKHAVAN, PARVIZ			
Family Practice	167		
AKIAN, ARET			
General Practice	185		
AKOPYAN, OGANES JOHN			
Family Practice	110		
ALAEV, VICTORIA			
Pediatrics	250		
ALANIZI, AYAD			
General Practice	265		
ALARID, OLGA			
Internal Medicine	239		
ALAS POCASANGRE, JUAN			
LEMPIRA			
Family Practice	64		
ALAS-POCASANGRE, JUAN			
ATLACATL			
Family Practice	140		
ALBERT, LUIS MARIANO			
General Practice	114		
ALBURY, DENISE ANTOINETTE			
Pediatrics	139		

ALEJO, FLORANTE ANTOLIN General Practice 83	ANAKWENZE, VICKI MARIE Family Practice 136, 167	AROSEMENA, ERIC JOHN Family Practice 279
ALEJO, WILFREDO YAP Pediatrics 93	ANDERSON, GARY DONNELL Pediatrics 314	AROUS, LINDA RAMZI Family Practice 148
ALEXANDER, BROOKE Family Practice 67, 70	ANDERSON, MARTIN MATHEW Pediatrics 215, 325	ARROYO, JOEL ELIAS Internal Medicine 198
ALEXANDER, EDWARD General Practice 185 Internal Medicine 197	ANDRES, BLANCA GENA Family Practice 324	ARSHAKYAN, ARMEN Internal Medicine 198
ALEXANDRE, LUCIEN General Practice 71	ANGELUCCI, ANDREA Family Practice 167	ARSI, KIMBERLY ANN Family Practice 152
ALEXANIAN, RUZANNA Internal Medicine 117	ANNABLE, JOHN WILLIAM Family Practice 279	ARSLANIAN, ZAVEN MALKON General Practice 115
AL-FADLY, WALEED S General Practice 108	ANTHONY, AWAD S Family Practice 167 General Practice 185	ARTAVIA, LUIS ARTURO Family Practice 75
ALI, ALIYA IMRAN Pediatrics 336	ANTHONY, VINCENT LUVERN Internal Medicine 197	ARTINYAN, LUDVIK General Practice 185
ALI, YOUNIS ARIF Internal Medicine 276	ANTONIO, ADELAIDA BRINAS General Practice 320	ARUTYOUNIAN, NARINE Family Practice 110
AL-IMAMI, JIHAD SHAKER Internal Medicine 250	ANTOSSYAN, LEVON Family Practice 110 General Practice 115	ARUTYUNYAN, VARDUI Family Practice 111
ALINSOD, NAPHTHALI ARR Family Practice 75	APARICIO, LUIS A. Internal Medicine 197	ARYA, SHITAL PATEL Pediatrics 63
ALKHOULI, HASSAN M. Internal Medicine 333	ARAKEL, ARTOON Family Practice 110 General Practice 115 Internal Medicine 117	ASBILL, MARK CHRISTOPHER Internal Medicine 157
ALLEN, ETHAN ROY Family Practice 254	ARANO, SILVERIO PANGILINAN Family Practice 167	ASCHRAFIA, SALAHUDDIN SAID General Practice 280
ALLSUP, KAREN MARIE Family Practice 152	ARAQUEL, ANGELITA GARCIA Family Practice 167	ASHBURN, NORMAN KEITH Pediatrics 79
ALMAGUER, JUAN ANTONIO Internal Medicine 197	ARASTU, ANWAR HUSAIN Internal Medicine 142	ASHFAEI, AFSHIN Internal Medicine 281
ALMEIDA, BLANCA BERTHA Internal Medicine 197	ARASTU, VASEEMA SULTANA Pediatrics 142	ASHOK, NAGASAMUDRA SHAMARAO General Practice 300 Internal Medicine 157, 300 Pediatrics 301
ALONSO, LAZARO VICTOR Internal Medicine 306, 321	ARBID, MASAD ISA General Practice 185	ATASSI, KAOSAR DALIA AL Pediatrics 215
ALONZO, JOSEPH MANUEL Internal Medicine 91	ARBOLEDA, ANTONIO LORENZO Pediatrics 79	ATEIA, SAMIA GEREIS Pediatrics 67
AL-SARRAF, LENA Internal Medicine 197	ARBOLEDA, HAYDEE TORRES Internal Medicine 77	ATLURI, RAO LAKSHMANA Internal Medicine 67
AMICO, MARK P Internal Medicine 253	ARCEO, RUTH NABONG Family Practice 152	ATTERBERRY, FRANCINE EVENA Pediatrics 215
AMINI, MASSOUD SIAHKALROUDI General Practice 133	ARENAS, JESSE PENUNURI General Practice 144	AU, JOSEPH YING-HONG Family Practice 152
AMINI, PARVIZ Internal Medicine 253	AREVALO, ELVIA DEL CARMEN Family Practice 122	AUSTIN, ARMAITY VAGHAIWALLA Family Practice 168
AMORES, LYNN VANO Family Practice 272	AREVALO, RODOLFO ANTONIO Family Practice 167, 236	AUSTIN, EDWARD Family Practice 87 General Practice 88, 261 Pediatrics 89, 263
AMOS, ILANA Pediatrics 121	ARGUDO, LORINDHA FRANCISCA Internal Medicine 91	AVAKIAN, ALEEN Family Practice 111
AN, FRANK YONG-CHOO Family Practice 151	ARMATO, JOHN P Internal Medicine 280	AVAKIAN, SARO Family Practice 111
ANABI, SAMIR ISSA Internal Medicine 276	ARMENTA, AMALIA Internal Medicine 117	
ANAKWENZE, NWACHUKWU A Family Practice 136, 167		

AVAKYAN, RAFAEL
Internal Medicine 265

AVANES, EMIL
Internal Medicine 117

AVANESSIAN, EVLYN
Family Practice 111, 246

AVENTURA, CAROLINE MARIE LICUD
Family Practice 325

AVILA, SANDRA GABRIELA
Family Practice 168

AWADA, ALI MOHAMAD
Pediatrics 131

AWARIEFE, HENRY S OKPAKO
Family Practice 168, 302
General Practice 185, 303

AYAD, MAGED FAROUK
Internal Medicine 77

AYALA, MARIA ELENA
General Practice 185

AYBAR, RANDALL IVAN
Internal Medicine 198

AYELE, ETSEGENET TEFERA
Internal Medicine 165

AYVAZYAN, VLADIMIR
Internal Medicine 77

AZAD, JACK
General Practice 185

AZAR, NICOLA
Family Practice 168

AZER, NAGWA LATIF
Family Practice 143
General Practice 100, 144

AZER, WAGEH
Internal Medicine 117

AZINGE, ELIZABETH ADAOBI
Pediatrics 215, 268

AZINGE-OBASI, MEZIA OGUGUA
Family Practice 168
Pediatrics 215

AZIZI, IRAJ
General Practice 185

AZIZOLLAHI, FARID
Family Practice 73

AZIZ-ZADEH, NASSER
Pediatrics 109

AZURIN, ELEANOR VERZOSA
Family Practice 97, 132

AZURIN, NARCISO MANZANILLO
Family Practice 302

AZZAM, OMAIMA Y
Family Practice 288

B

BABAALI, HOSSEIN
Internal Medicine 298

BABARAN, JOSELITO PONCE
Internal Medicine 260

BACHOURA, NORMA E
Family Practice 287

BADALYAN, SEDA
Internal Medicine 117

BADAR, FRANCISCO LICOPIT
Family Practice 85

BADR, AHMED ISSAM
Internal Medicine 58

BADYMOGHADDAM, YAGHOUB
General Practice 185

BAEK, JOSH SYUNGRUL
Family Practice 263

BAEZ, ALFONSO M
General Practice 108

BAEZ, CARLOS ALBERTO
Family Practice 86

BAHADORI, AMIR H
Internal Medicine 299

BAHARI-NEJAD, PEJMAN
Family Practice 168, 339

BAHARVAR, JAMSHID
Internal Medicine 298

BAHRAMFARSI, MARYAM
Internal Medicine 265

BAHRAMI, POUYA
Internal Medicine 198

BAI, EUNG KOO
General Practice 255

BAIG, SHAHIDA
Family Practice 88, 142

BAIK, SANDRA INKYUNG
Pediatrics 53

BAIK, SANG HYUN
Internal Medicine 198

BAILEY-WALTON, PAULA LYNN
Internal Medicine 253

BAINS, BHUPINDER
Internal Medicine 65

BAKHURU, JYOTI M
Internal Medicine 166

BALACUIT, PETER COLINA
Family Practice 235
General Practice 235

BALAKHANI, SHAHRYAR
Family Practice 168

BALETTE, LILY C
Pediatrics 109

BALLOU, NICOLETTE LEE
Pediatrics 74

BALTAIAN, LILIT
Internal Medicine 317
Pediatrics 317

BAMBRAH-DHAMIJA, MEHTAB
Family Practice 64, 152

BANAAG, ERNESTO BELMONTE
General Practice 185

BANAYAN, SHAHAB ROBERT
Family Practice 249

BANDARI, BAHMAN
Internal Medicine 130

BANEZ, EDGAR CORRALES
Internal Medicine 198

BANG, MICHAEL C
General Practice 91

BANOONI, PEYMAN
General Practice 185

BANSAL, JAGAN NATH
Internal Medicine 198

BANSAL, MANEESH A
Internal Medicine 198

BANSUAN, RAINER GUERRA
Internal Medicine 300, 301

BANTA, DANTE ATIENZA
General Practice 185

BAO, WEI
Internal Medicine 286

BAQUIRAN, PAULINA MENDOZA
Pediatrics 215

BARANCO, RACHEL ANNETTE
Pediatrics 215

BARBA, CESAR L
Family Practice 168

BARBA, DOLORES
Internal Medicine 265

BARCOHANA, DAVID
Family Practice 73
General Practice 73

BARDENHEIER, JEAN WILLIAM
Family Practice 65

BARKODAR, JOHN
General Practice 303
Pediatrics 305

BARKODAR, LINDA
Internal Medicine 304

BARRERA, RAUL
Family Practice 102

BARRETT, VIRGINIA LYNN
Internal Medicine 123

BARRIENTOS, DOMINGO CHUA
Internal Medicine 99, 157, 158

BARSEGHIAN, ANNIE A
Family Practice 263

BARSEGHIAN, NANA
Family Practice 132

BARSEGYAN, ARSINE General Practice 115 Internal Medicine 117	<i>General Practice</i> 186	BINOYA, EDGARDO GABRIEL General Practice 71
BARUA, SOMA Family Practice 168	BENDER, DAVID I Pediatrics 79	BISHARA, ISHAK N Family Practice 300
BASHOURA, HABIB MOUSSA General Practice 146	BEN-ISAAC, EYAL Pediatrics 216	BISHOP, LAURA ELIZABETH Family Practice 169
BASILIOS, MAGED ZIKRY Family Practice 231	BENJAMIN, HILMA ROSALIA Family Practice 232 Pediatrics 233	BLANCHARD, MALCOLM DAVID Internal Medicine 89 Pediatrics 89
BASTA, ONSY SAMY Pediatrics 121, 216	BENLEVY, MANSOUR General Practice 186	BLANCO, LORNA ROSARIO P Internal Medicine 293
BATIN, RUBY Pediatrics 268	BENNETT, MARTIN General Practice 299	BLANCO-ECCLESTON, MARTIN M Family Practice 57
BATONGMALAQUE, JENNY LORENZANA Family Practice 82	BENOR, MARK BUNIN Family Practice 94	BLEAKLEY, DENNIS WALTER Internal Medicine 69
BATRES, ERIC ROBERTO Family Practice 67	BERDEJO, CARLA Family Practice 169	BLESA, MARTA IRENE Family Practice 308
BAUTISTA, DAISY IBANEZ Pediatrics 216	BERDJIS, PEIMAN Family Practice 169	BLIKIAN, ANAHIT H General Practice 115, 186
BAUTISTA, MARIVIC ALBA Family Practice 168	BEREDO, ANGELITA SANTOS Internal Medicine 137	BLOCK, MICHAEL ROBERT Internal Medicine 198
BAZEL, MICHAEL General Practice 68	BERGANZA, JOSE DALIO Pediatrics 67	BLOOM, GITTE SKADHAUGE Pediatrics 79
BAZZANO, ALICIA THERESA Pediatrics 96	BERMAN, DAVID WILLIAM Pediatrics 314	BLOOMFIELD, ELLIE HOPE Internal Medicine 117
BE, HING M Family Practice 57	BERNAL, DAVID General Practice 270	BLUM, BARRY ISRAEL Internal Medicine 265
BEATON, ALINA CAMILLE Internal Medicine 78	BERNALES, GEORGE ASIS General Practice 133	BLUMENTHAL, MELANIE JOY Pediatrics 166
BEATON, ROBERTO ANGEL Internal Medicine 78	BEROUKHIM, SHIVA Family Practice 152	BLUMENTHAL, RICHARD ALAN Pediatrics 166
BECKER, STEVEN JOSEPH Internal Medicine 166	BESHAI, YOUSSEF NAGEIB Family Practice 57	BLUSH, THOMAS WAYNE General Practice 66
BEESEY, ELLIS NORMAN Pediatrics 216	BETTS, RANDOLPH JOSEPH Family Practice 90 General Practice 91	BODNAR, KAREN CAMILLE Pediatrics 216
BEEVE, GREGORY JEROLD Internal Medicine 117	BETZ, EDWARD DANIEL Internal Medicine 299	BOGIKIAN, AZAT Family Practice 111
BEGOVIC, SNEZANA Family Practice 272	BEYENE, SOPHIA Family Practice 279	BOLAN, ROBERT KEY Family Practice 169
BEHMANESH, BEHZAD Pediatrics 79, 319	BEZIKIAN, HAGOP GARABED General Practice 186	BONDOC, TERESA ROZON Pediatrics 162
BEHROOZAN, BENJAMIN Family Practice 168, 297 General Practice 186, 298 Pediatrics 216, 298	BHANSALI, NEHA H Internal Medicine 158	BONFOCO, EMANUELA MARIA Family Practice 59
BELL, MAURICE ALPHONSO Internal Medicine 158	BHATIA, PARUL Pediatrics 216	BOOTH, GEOFFREY ALLAN Internal Medicine 198
BELLAS, PATRICIA Family Practice 152	BHATT, JATIN CHIMANLAL Internal Medicine 99, 229	BORDADOR, PRINCESS GLADYS FERRER Internal Medicine 312
BELZER, MARVIN ERIC Internal Medicine 198 Pediatrics 216	BHATT, MANISHA KETAN Pediatrics 141	BOROVAY, MICHAEL ALAN Internal Medicine 312
BENAVIDEZ, MICHAEL A Family Practice 318	BHOLAT, MICHELLE ANNE Family Practice 297	BOROVSKY, VICTORIA M Internal Medicine 105
BENDANA, RAUL JAUQUIN Family Practice 169	BHUTA, MAHESH V Internal Medicine 198	BORSOOK, BRIAN DAVID Family Practice 309
	BIDDISON, THOMAS DEAN General Practice 186	BORUT, DANIELLE LOUISE Pediatrics 216

BOSTANJIAN, DAVID Family Practice 111	BRUNO, YOVANA GRACIELA Pediatrics 101, 216	BYUN, SUNG NAE Internal Medicine 199
BOTNICK, BEVERLY SUSAN Internal Medicine 276	BRUTON, BARBARA ALEENE Internal Medicine 281	
BOUN, SINGH AHN Family Practice 169, 242	BRYANT, MICHAEL DAVID Pediatrics 216	
BOUTROS, JASON K Internal Medicine 265	BUCHFUEHRER, MARK Internal Medicine 99	
BOYADJIAN, SHOVEK General Practice 259	BUCKHALTER, EMERSON R Internal Medicine 229	
BOYD, RALPH OTTO General Practice 115	BUCKHORN, CARL WILLIAM Internal Medicine 106	
BOYER, DARREN MICHAEL Family Practice 111	BUCKLE, FRANK GRANT Internal Medicine 199	
BOYLE, EVELYN MARY Pediatrics 248	BUENO, MAURICIO EDUARDO Family Practice 169	
BRACHT, HOLGER E Family Practice 111	BUI, CHUNG T Family Practice 332	
BRANDIS, LARRY STEPHEN Internal Medicine 198, 199	BUI, DUC CONG Internal Medicine 117	
BRARA, BIRINDER SINGH Family Practice 152 General Practice 155	BUI, LOAN Family Practice 169	
BREHOVE, THERESA MCDONOUGH Family Practice 324	BULAON, CARLOS OCAMPO Family Practice 169	
BRENT, DALE J Internal Medicine 299	BURCHETTE, DORA MARIA Pediatrics 258	
BRENT, DINA KIKUE Pediatrics 216	BURGAMY, ELIZABETH BARRY Pediatrics 217	
BRIGHAM, ALFONSO LESTER Internal Medicine 130	BURNS, JOHN SPILLANE Family Practice 169 General Practice 186	
BRIONES, LORENZO ANGELES Family Practice 169	BURROWS, ADRIENNE Internal Medicine 73	
BRODIE, THOMAS STEPHEN Internal Medicine 229	BURROWS, OLIVER M Family Practice 122	
BROOKS, OLIVER TATE Pediatrics 216	BURSTEIN, MARINA Pediatrics 80	
BROOMAND, BEHROUZ General Practice 249	BURSTEIN, SAMUEL Internal Medicine 80	
BROUKHIM, KAMRAN General Practice 280	BURTON, MICHAEL S Family Practice 169	
BROWN, BASSETT H.L. Family Practice 169 General Practice 186	BUSCHMANN, DARIN KARL Internal Medicine 253, 321	
BROWN, GARY WINSETT Internal Medicine 199	BUSTAMANTE, ADOR ARQUERO Family Practice 169	
BROWN, HARVEY VICTOR Internal Medicine 199	BUTLER, DERRICK LAMONT Family Practice 170	
BROWN, LINDA Pediatrics 314	BUTLER, LISA CARRIE Internal Medicine 276	
BROWN, PAUL JONATHAN Internal Medicine 312	BUTLIG, RICHARD MONTERO Internal Medicine 84	
BRUM, DANIELLE DIAS Pediatrics 216	BUTTELMAN, CHRISTOPHER ROBERT Internal Medicine 253	
	BYEON, SANGJUN Family Practice 285	
		C
		CABANSAG, DELIA G Family Practice 170
		CABASSO, PHILLIP JOSEPH Internal Medicine 60
		CABRAL, ALLAN D Family Practice 272
		CABRAL, MARISSA RACHEL Pediatrics 217
		CABRERA, ANNAMARI CORONEL Pediatrics 93
		CABRERA, JUDITH Family Practice 102
		CACNIO, JOVI RAMIREZ Pediatrics 124
		CADANO, RUFINO HERNANDEZ Family Practice 170 General Practice 186
		CADRY, MEHRANGIZ FARIVAR General Practice 186 Pediatrics 217
		CAGAN, JUDITH ADELA Family Practice 111
		CAIRO, KATHY PATRICIA Family Practice 251
		CAIVANO, RESA RENAY Family Practice 263
		CALATAYUD, GRACIELA General Practice 133
		CALIG, SCOTT STEVEN Pediatrics 331
		CALLEROS, GUSTAVO Family Practice 236, 263
		CALOF, OLGA MERMEL General Practice 295
		CAMPBELL, SHARON ELAINE Pediatrics 314
		CAMPISI, DAVID JOSEPH Internal Medicine 295
		CAMPOS, BLANCA SAMIRA Family Practice 126, 127, 337
		CANLAS, MARIA CECILIA SANTOS Internal Medicine 84
		CAO, HAO KELLENE KIM Family Practice 305
		CAO, MICHAEL KHANHTUAN Internal Medicine 284
		CAPETANAKIS, MARIA RACHELLE Pediatrics 162
		CARABELLO, VICTOR GONZALEZ Internal Medicine 199

CARAPIET, ANDREH Internal Medicine 117	CECILIO, ROSARIO LIM General Practice 334	CHANG, ALICE Family Practice 128
CARATAO, OFELIA C Pediatrics 314	CELO, ERIC LEON General Practice 186	CHANG, BONG SOOK Pediatrics 217
CARCAMO, ERICK F General Practice 66	CEVALLOS, DAVID Internal Medicine 199	CHANG, DENNIS Family Practice 59
CARCAMO, RAFAEL Family Practice 65	CHA, MIN Y Internal Medicine 199	CHANG, EING-MIN Family Practice 152
CARELLA, JOSEPH A General Practice 72 Pediatrics 72	CHADHA, ARINDER SINGH Internal Medicine 199	CHANG, HENRY Internal Medicine 327
CAREW-AKENZUA, OYINDAMOLA FATIMAT Family Practice 170	CHAHBOUNI, AMINE RABAH Family Practice 294	CHANG, JOYCE CHAIN-LING Internal Medicine 84
CARIGMA, CECILIA SANTIAGO Pediatrics 64, 147	CHAIWONGKARJOHN, SUTTIRAK Internal Medicine 148	CHANG, JYH C Internal Medicine 67
CARLOS, JESUS RODOLFO Internal Medicine 199	CHAMBI, RICARDO ERLING General Practice 231, 303 Pediatrics 232	CHANG, KER-CHOW Family Practice 74, 282, 326
CARLSON, PHILIP MARTIN General Practice 186	CHAN, ALEXANDER THUYA Internal Medicine 54	CHANG, KOOK I Internal Medicine 321
CARMALT, E DUANE Internal Medicine 253, 307	CHAN, ANDREW S. Family Practice 170 Internal Medicine 199	CHANG, SHENG H Family Practice 290
CARNEGIE, SHERIE Family Practice 97	CHAN, ANGELA SIN LWAY Internal Medicine 69	CHANG, SOPHIE HUI-YING Family Practice 309
CARPENTER, WARD Internal Medicine 199	CHAN, BRYAN PUI-WANG Family Practice 318	CHANG, TSANG-HUNG Obstetrics/Gynecology 245
CARRILLO, HERMAN FRICKE General Practice 66, 144	CHAN, BRYAN PUI-WANG Family Practice 318	CHANG, WEN-SHI Family Practice 111
CARTER, ETHELRED ERASMUS Internal Medicine 118, 199	CHAN, CHOA Pediatrics 121	CHAO, HARRY HUNGEN Internal Medicine 91
CARY, ANA ALICIA Pediatrics 289	CHAN, CHOA Pediatrics 121	CHAO, PEI H. Family Practice 171 General Practice 187 Pediatrics 217
CASABAR, RUBEN SANGALANG Family Practice 170, 231, 337 General Practice 186, 231, 337 Pediatrics 217, 232, 338	CHAN, CONSTANT K.S. General Practice 228	CHAO, PEI H. Family Practice 171 General Practice 187 Pediatrics 217
CASACLANG, CECILIA SORIANO Pediatrics 236	CHAN, DANIEL NORA Family Practice 165	CHAPA, LAZARO G Family Practice 249
CASILLAS, GUSTAVO Family Practice 102	CHAN, EDWIN TAK Family Practice 59	CHARCHIAN, DAVID MIHRAN Family Practice 111 General Practice 115
CASTELLANOS, JOSE GABRIEL Family Practice 90	CHAN, EDWIN TAK Family Practice 59	CHARD, JOHN P Family Practice 136
CASTILLO, HECTOR RAPHAEL Family Practice 132, 170	CHAN, EVA Y Pediatrics 287	CHARI, KAMINI SHYAM Internal Medicine 92
CASTILLO, LUIS A General Practice 103	CHAN, JUSTIN LE Family Practice 53 General Practice 54	CHATTERJEE, NEIL ANJAN General Practice 248
CASTILLO, MAURICIO JOSE Family Practice 170	CHAN, KENNETH MANKIN Internal Medicine 291	CHAU, PETER Family Practice 152
CASTILLO, SANJUANA A Family Practice 326	CHAN, KIMBERLEY HOANG Internal Medicine 199	CHAUDHARY, ARCHNA Internal Medicine 158
CASTRO, EDWARD Family Practice 170	CHAN, MICHELLE LENGOC Internal Medicine 291	CHAUDHARY, VINITA Family Practice 146
CASTRO, OWER Family Practice 272	CHAN, OSWALD CHI-KIN Family Practice 170	CHAUDHRY, MOHAMMAD ASIF Internal Medicine 239
CASTRO, REYNEIRO Pediatrics 217	CHAN, PHILIP BOONHAW Family Practice 171	CHAVA, SREEDHAR Family Practice 102
	CHAN, ROBERT WING Internal Medicine 54	CHAVEZ, EDGAR ALEXANDER Family Practice 171
	CHANBONPIN, ARACELI DAVID Family Practice 290 Internal Medicine 292	
	CHANDLER, MARIA YOUNG Pediatrics 162	

CHEE, STEPHEN HOMING Family Practice 263	CHEN, YAN JUN Family Practice 308	CHITAMITARA, PITCHAYA Pediatrics 295
CHEGOUNCHI, MARJAN Internal Medicine 137	CHENG, ALEXANDER LIM Internal Medicine 239	CHIU, PETER HOR-TAO Internal Medicine 292
CHEN, ANTHONY C. Internal Medicine 126	CHENG, CARY Y Pediatrics 63	CHIU, VINCENT Internal Medicine 58
CHEN, ANTHONY J Family Practice 309	CHENG, GEORGE Y General Practice 338	CHO, CATHERINE SOYOUNG Pediatrics 253
CHEN, CHARLES CHENGKWANG Pediatrics 245	CHENG, JULIE CHIA-AN Pediatrics 75, 85	CHO, DON DONGCHEUL Internal Medicine 255
CHEN, CHRISTINE DE ASIS Pediatrics 93	CHERLIN, ANGELA P. Family Practice 285	CHO, KAIKEI Internal Medicine 293
CHEN, CHUNG-LIEN Family Practice 333 General Practice 334	CHERNESS, APRIL LYNN Pediatrics 314	CHO, WON JOON Pediatrics 268
CHEN, CRISPINA ANCHETA Pediatrics 104	CHERNG, SHOW-SHAN Internal Medicine 126	CHOA, JOSEPHINE WU General Practice 283 Internal Medicine 284
CHEN, DAVID General Practice 243	CHETVER, ELENA Internal Medicine 200	CHODE, PRASAD K. Internal Medicine 99
CHEN, DAVID TA-WEI Family Practice 326	CHEUNG, RAYMOND W. M. Internal Medicine 55	CHOI, CHESTER Internal Medicine 158
CHEN, ELAINE YI-LING Pediatrics 256, 277	CHEW, KARA WEI WEI Internal Medicine 200	CHOI, EDWIN HYUN-KYU Family Practice 171
CHEN, FLEMING FANG-MING Obstetrics/Gynecology 245	CHEZEM, ANGELA L Family Practice 258	CHOI, JOANNA MIMI Pediatrics 217
CHEN, HSIAO-FEN Family Practice 290 Internal Medicine 292	CHHAY, HENG LONG Family Practice 235	CHOI, SEUNG HO Internal Medicine 200
CHEN, HUO Internal Medicine 243	CHHAY, HOR BORN Family Practice 152 General Practice 155	CHOI, SUNG SUB Pediatrics 217
CHEN, KUANCHENG Internal Medicine 60	CHI, PETER C Family Practice 308	CHOI, YOUNG CHUL Family Practice 108
CHEN, LOREN YUI Internal Medicine 260	CHIA, SAM PONG Internal Medicine 60	CHON, KYUNG BAE Pediatrics 336
CHEN, LULU LIANG-YU Family Practice 171	CHICKEY, ANNA LOURDES Internal Medicine 200	CHONG, CHARNG FA Internal Medicine 103
CHEN, LUNING Family Practice 53	CHIEN, JONATHAN SHIH-LAN Internal Medicine 239	CHONG, JEFFREY C Internal Medicine 321
CHEN, MARY LEI Family Practice 325 Internal Medicine 325	CHIEN, NORMAN TIEN-YO Internal Medicine 265	CHONG, MING TA Internal Medicine 266
CHEN, MEGAN Family Practice 297	CHIEN, OSCAR LIU-LAN Internal Medicine 292	CHONG, PEARLINE PEI-YUN Family Practice 111, 112, 290
CHEN, PAI-HSIANG Internal Medicine 60	CHIENG, AN PANG General Practice 54, 60 Internal Medicine 55, 60	CHOPRA, RAMAN Pediatrics 108
CHEN, PO ZAN Family Practice 236 General Practice 238	CHIN, ALVIN KEEM-YEUNG Pediatrics 307	CHOW, HUBERT WING Family Practice 290 General Practice 291
CHEN, SHAW SHEN Internal Medicine 200	CHING, JANET CHARLENE Pediatrics 233	CHOW, THICK GONG Family Practice 171 General Practice 187
CHEN, STEPHANIE WEI-YING Internal Medicine 259	CHING, JOHN SHIH-CHANG Pediatrics 308	CHU, CHERYL TAM Family Practice 171
CHEN, SUN-LING Family Practice 111, 171	CHING, MARIBETH AGUILAR Family Practice 236	CHU, FELIPE LEE Internal Medicine 200
CHEN, VICTORIA NAI-JUNG Internal Medicine 67	CHIOU, MAX WEILUEN Internal Medicine 55	CHU, JAE-SUNG Internal Medicine 200
	CHIRIBOGA, DOUGLAS ALBERT Family Practice 272	

CHU, KEVIN WAI-TING Family Practice 171	COHEN, ROBERT HOWARD General Practice 156	CRUZ, LUCITA MENCHAVEZ Family Practice 254 Internal Medicine 255
CHU, PAUL HUNG-JEN General Practice 187 Internal Medicine 200	COHN, LAWRENCE STEVEN Internal Medicine 262	CRUZ, MARILOU GEGARE Pediatrics 100
CHU, WAH WAH Internal Medicine 149	COLLAZO, SILVIA Family Practice 242	CUA, SEUNG SUE Internal Medicine 327, 328
CHUA, WILLIAM ANG Internal Medicine 239, 243	COLLO, CINDY CHUI Pediatrics 294	CUENTO, ALICIA PEKSON Pediatrics 101
CHUANG, JESSE JEN-CHIEH Internal Medicine 292	COMER, ROBERT JOHN Internal Medicine 158	CUENTO, JOSEPH ANTHONY Pediatrics 101
CHUANG, LILIAN S Pediatrics 240, 245	CONNETT, DAVID ALLAN Family Practice 272	CUNDARI, ALAN DAVID Family Practice 273
CHUATECO, CAROUCHEL KIM Family Practice 171	CONS, ROBERT JESUS Internal Medicine 335	CUNNINGHAM, JANET ARLINE Family Practice 112 General Practice 115
CHUN, YONG BUM Pediatrics 217	CONSTANTINO, LOIDA PANGILINAN Family Practice 152	CURLEY, CONDESSA Family Practice 172
CHUNG, ANH DAO THI Family Practice 310	CONTRERAS, ROBERTO Internal Medicine 158	CURRAN, EMILY BETH Pediatrics 231, 295, 315
CHUNG, GLORIA HA PHUOC Pediatrics 277	COOKE, BERNARD MARION Internal Medicine 319	CURRIE, HELEN Pediatrics 72
CHUNG, SAMUEL KWOK-KUEN General Practice 187, 275	COOPER, COLLIN E T Internal Medicine 118	
CHUNG, WEN-CHE Internal Medicine 92	CORDEIRO, RANJIT ALEXIUS Internal Medicine 92	D
CHUNG, WINNIE HUI-JU Pediatrics 315	CORE, MICHAEL ANTHONY Family Practice 171	DADERIAN, ASDGHIG
CHURG, WARREN BERNARD Internal Medicine 118	CORNELL, JAMES PAUL Family Practice 112	DIKRANOUHI Family Practice 88
CHWA, ERIC MELVIN Internal Medicine 60	CORNELL, JAMES PAUL Family Practice 112	DAGHER, NADIM KARIM Internal Medicine 92
CHWA, NILAR MYINT Internal Medicine 60	CORONEL-PEREY, ANNETTE ALMONTE Pediatrics 109	DAI, QIYUAN Internal Medicine 258
CIMMARUSTI, JERRY J Internal Medicine 92	CORTES, VIRGENCITA M Internal Medicine 92	DAMANAN, SONIA Pediatrics 162
CLARIZIO, DINO Internal Medicine 60	CORTEZ, ALMA ILIANA Pediatrics 217	DANAEI, DELARAM Family Practice 81
CLARK, CHARLES CURTIS Family Practice 146	COSTELLO, LLOYD ALAN Family Practice 272	DANESH, REZA Family Practice 152 General Practice 129, 165
CLARK, DENNIS LARRY Internal Medicine 158	COTING, JOSE DE GUZMAN Family Practice 172	DANESHRAH, PEGAH Pediatrics 322
CLARK, STEVAN RAY General Practice 187	COTTON, D O Internal Medicine 335	DANG, HIEP DINH Family Practice 106
CLAVECILLAS, PATRICIO Internal Medicine 295	COVINGTON, ELIZABETH JEAN Family Practice 172 General Practice 187	DANG, PAULINE SOUNG General Practice 332
CLINTON, EDMOND JACKSON Internal Medicine 266	COX, DUANE MICHAEL Internal Medicine 200	DANG, PHU VAN Family Practice 332
COATES, LYNN P Internal Medicine 84	CRAWFORD, LINDA LEE Family Practice 299	DANG, THU-THUY THI Pediatrics 162
COATES, REGINALD ALVIN Internal Medicine 81	CRESSEY, YVETTE RENE Family Practice 272	DANG, TZE-YU Internal Medicine 118
COCCO, JOHN MICHAEL Internal Medicine 307	CRISTOBAL, NOLASCO M Pediatrics 217, 218	DANGANAN, IMELDA YUJUICO Pediatrics 72
COHEN, PHYLLIS MARIE Internal Medicine 258	CRUZ, CELIA Pediatrics 289	DANIEL, CHANCELOR Family Practice 172

DANIELYAN, NOUNEH O. Internal Medicine 200	<i>Pediatrics</i> 218	DESALVO, JESSICA Internal Medicine 92
DAO, MICHAEL JASON Family Practice 107	DE SILVA, JANESRI WIJAYANGANI <i>Pediatrics</i> 234, 268, 322	DEVANI, ARPITA AMIN Internal Medicine 201
DAO, MICHAEL MINH Internal Medicine 108	DEA, DANIEL KWAN Internal Medicine 78	DEVARAJ, JOSEPHINE Family Practice 172
DAO, TRUC HUY Family Practice 172	DEANDA, MICHAEL DANIEL Family Practice 86	DEVERA, OSCAR S. <i>Pediatrics</i> 135, 301
DARDASHTI, BEHROUZ General Practice 331	DEBNATH, SHEILA <i>Pediatrics</i> 121	DEWAN, CHANCHAL <i>Pediatrics</i> 141
DARDASHTI, DAN ELIA Internal Medicine 319	DEBOLD, LORI A <i>Pediatrics</i> 106	DEWGARDE, LYNN YVONNE <i>Pediatrics</i> 218
DARDASHTI, MALIHE Family Practice 73	DECHTER, MARK MICHAEL Family Practice 331	DHADWAL, JAGTAR S Internal Medicine 276
DARDEN, TED DOUGLAS Family Practice 307	DEL CASTILLO, SILVIO ALAN Family Practice 75	DHAMIJA, KAILASH RAJ Family Practice 64, 153
DAS, ANINDA <i>Pediatrics</i> 234	DEL RIVERO-YAMUY, ADA ELENA General Practice 95	DHAMIJA, RAJIV KUMAR Internal Medicine 64, 158
DAS, BIRENDRA NATH <i>Pediatrics</i> 149	DEL VALLE, ROSA MARGARITA <i>Pediatrics</i> 250, 260	DHAND, SADHNA General Practice 327
DASGUPTA, SHOM <i>Pediatrics</i> 89	DELA CRUZ, LINA C. Internal Medicine 328	DHAND, SUBHASH Internal Medicine 328
DAUER, LEONARD <i>Pediatrics</i> 336	DELACRUZ, VIVIEN NITE <i>Pediatrics</i> 56	DI SARLI, RICARDO OSCAR General Practice 275
DAUER, WENDY <i>Pediatrics</i> 336	DELBAKHSH, PARVANEH <i>Pediatrics</i> 295	DIAZ, GLENN FELIX TAN Family Practice 263
DAVATGARZADEH, AROUSHA Internal Medicine 319	DELEAVER-RUSSELL, MARGO PATRICIA <i>Pediatrics</i> 96	DIAZ-GOMEZ, MARIO ALBERTO Family Practice 318
DAVID, DWIGHT AZARES Internal Medicine 335	DELGADO, JOSE DAVID General Practice 187	DICTEROW, MAURICE LEO Family Practice 298
DAVIS, BEVERLY CHAMBERS Internal Medicine 229	DELILLY, JULIE A Internal Medicine 281	DIEGO-MALIT, ALICE <i>Pediatrics</i> 84
DAVIS, PAMELA MARIE Family Practice 251	DELILLY, MAYO RALPH <i>Pediatrics</i> 218	DIMEN, LAUREN ASHFORTH <i>Pediatrics</i> 63
DAVIS, STEVEN EARL Family Practice 287	DEMIROZU, MEHMET CUNEYT Internal Medicine 130	DING, JAMES CHIH-CHENG Internal Medicine 312
DAVOUDIAN, SOHAIL M Family Practice 279	DEMONTVERDE, RUTH CANERO <i>Pediatrics</i> 281	DING, LEI Family Practice 87
DAVTIAN, ASTRIK Internal Medicine 118	DEOROSAN, VERRETTA Internal Medicine 109, 200, 201	DINH, CHINH THIEN Family Practice 57
DAYANI, JILA <i>Pediatrics</i> 319	DEQUIROZ, PAULINA MARQUEZ <i>Pediatrics</i> 162	DINH, CHRISTINE HUONGBUU Family Practice 282, 283
DE ARTOLA, IGNACIO Family Practice 102	DERMENDJIAN, DIANA Family Practice 75	DINH, VICTOR HIEU Family Practice 107
DE LA LOZA, DAVID Internal Medicine 200	DESAI, AANAL JAY <i>Pediatrics</i> 218	DIOP, ABDOULAYE General Practice 137
DE LA ROCHA, HECTOR NAHUN <i>Pediatrics</i> 240	DESAI, JITENDRA NANUBHAI <i>Pediatrics</i> 322	<i>Pediatrics</i> 139
DE LA ROSA, PEDRO Internal Medicine 158	DESAI, MADHURI ADESH Family Practice 232	DIX, KAREN THERESA Family Practice 153
DE LEON, LIBERATION BONGATO <i>Pediatrics</i> 263	DESAI, NILESH H Internal Medicine 78	DIXON, MITRA Family Practice 71
DE LEON, MARIA LOURDES CASTANOS General Practice 187	DESAI, PRITI NIMESH <i>Pediatrics</i> 93	DJODEIR, MASOOMEH Family Practice 153
		DO, KHAI Internal Medicine 266

DO, LILY HOANGLAN Family Practice 71	DUONG, TU HONG Internal Medicine 78	ELIAS, MIRNA PAMELA Internal Medicine 201
DO, LUONG TRUNG Pediatrics 56, 268	DUONG, VAN HONG Family Practice 326	ELIZONDO, JENNIFER Family Practice 112, 172
DO, STEPHANIE TRAN Pediatrics 139	DUPLESSION, HELEN M Pediatrics 218	ELLIOTT, ROBERT CARL Pediatrics 139
DO, THUTRANG Internal Medicine 151	DURALDE, THOMAS JOSEPH Family Practice 128	EL-NACHEF, MOHAMED WADDAH Internal Medicine 149, 256
DOAN, HUNG DINH Family Practice 172	DURON, PAUL ADOLPH Internal Medicine 118	EL-SHAHAWY, MOHAMED ALI Internal Medicine 201
DOAN, YEN Family Practice 172 General Practice 187	E	
DODOO, GARLAND SEAWRIGHT Internal Medicine 266	EBILANE, ANANIAS ELACION Family Practice 128	EMENIKE, EMMANUEL OKECHUKWU Internal Medicine 201, 258
DOLATABADI, SOHA Internal Medicine 201	EDDINGS-REECE, KIMBERLY JILL Internal Medicine 109	EMSLIE, JOSSALYN TURNER General Practice 300
DOMANTAY, LAARNI NOCUM Family Practice 75	EDDY-BERTRAND, ELIZABETH Family Practice 251	ENAYATI, DANIEL General Practice 303
DOMINGO, MIGUEL ISLETA Family Practice 326 General Practice 327 Pediatrics 329	EDISON, BIANCA REGINA Pediatrics 218	ENCINA, ALBERTO YAP Family Practice 148, 251
DOMINGO-FORASTE, DIANNE Internal Medicine 201	EGARI, ROY General Practice 64	ENDENO-GALIMA, ELIZABETH MORENO Pediatrics 139, 281
DOMINGUEZ, DANIEL Family Practice 300	EGEKEZE, CAROLINE OZICHI Pediatrics 230	ENDO, CRAIG YOSHIO Family Practice 273
DOMINGUEZ, EMIL R Pediatrics 145, 329	EHRESMANN, SONYA MARIA Internal Medicine 201	ENDO, TIFFANY P. LE Family Practice 273
DONAHUE, MARY JO Family Practice 310	EHRET, SUSANNAH MARIE Internal Medicine 201 Pediatrics 218	ENG, GILBERT PIERSON Internal Medicine 233
DOOSTAN, JAY Internal Medicine 250	EICHINGER, DANIEL J Internal Medicine 92	ENG, TRANG DAI Internal Medicine 60
DOUGLASS, JULIE V Pediatrics 315	EILAT, PAZ PESACH Internal Medicine 312	ENGEL, DAVID STEVEN Family Practice 172
DOYAN, RICHARD Family Practice 112	EIPE, JOSEPH Internal Medicine 306	ENNES, FRANK Family Practice 172
DREISBACH, ELVA LYNN Internal Medicine 312	EISENMAN, DANA GREGORY Internal Medicine 73	ENRIQUEZ, ERIC ARENDELA Family Practice 150
DRESSNER, MARK DALE Family Practice 153	EKEJIUBA, JANE UZOAMAKA Family Practice 82	ENTABI, ANAS Internal Medicine 258
DUA, KIRAN P Family Practice 251 General Practice 252	EKEKE, NANCY OBIOMA Internal Medicine 201	ESCOBAR, JUAN ALBERTO General Practice 187 Internal Medicine 201
DUALAN, GEORGE MANUEL Family Practice 146	EL ASMAR, IMAD AZIZ Internal Medicine 201	ESHOM, JAMES LOUIS Internal Medicine 60
DUDLEY, LESLIE A Internal Medicine 266	EL SAYAD, NABIL I Internal Medicine 151, 338	ESMAILI, MANOUCHEHR General Practice 255
DUNCHOK, RONNIE Internal Medicine 146	ELACION, JOSE M Family Practice 147	ESPARRAGO, JOSE MARI ZARAGOZA Internal Medicine 233
DUNNE, WILLIAM PATRICK Internal Medicine 201	ELDESSOUKY, AMANI AMIN Family Practice 172 General Practice 187	ESPARZA, RAYMOND JOSEPH Internal Medicine 288 Pediatrics 288
DUONG, CALVIN MINH Internal Medicine 239	ELGOURT, LUDMILA General Practice 320	ESPINOZA, MARIA A Family Practice 173
DUONG, HAN VAN Internal Medicine 284	ELIAS, LYDIA TALAAT Pediatrics 315	

ESPINOZA-KAVCIOGLU, RUTH Family Practice 232	FEATHERSTONE, ELISHA LYNNAE Pediatrics 81	FINEBERG, MARTIN Pediatrics 53
ESPINOZA-LOPEZ, ANGELINA Internal Medicine 301	FEDAK, MARIAN ANNE Internal Medicine 201	FINKELSTEIN, STUART J Internal Medicine 147
ESSILFIE, WILLIAM Internal Medicine 109	FEDONENKO, ELEONORA Internal Medicine 202	FISHMAN, RITCHARD LYONS General Practice 271
ESTRELLA, GUSTAVO E. Family Practice 68	FEIG, STEVEN ALAN Pediatrics 218	FITTER, JUNAID DAWOOD Internal Medicine 149
ETTEKAL, BABAK Family Practice 173	FEIT, ERIC ISRAEL Internal Medicine 78	FITTS, NANCY ELIZABETH Family Practice 288
EZELL, JIMMY LEE Family Practice 173 General Practice 187	FELAHY, BASIL General Practice 228	FLAGG, GWENERVERE LOUISE General Practice 188
EZRA, ESHAGH General Practice 248	FELDMAN, ERWIN IAN Pediatrics 250	FLEIDERMAN, MARCOS B Internal Medicine 307
F		
FADDOUL, DIALA General Practice 187	FELDMAN, ROCHELLE COHEN Pediatrics 82	FLEISCHMAN, HORACIO SILVIO General Practice 188
FADEEL-OMAR, OMAR OTHMAN Internal Medicine 58	FELDSHER, ZHANNA General Practice 187	FLORES, EDGAR Pediatrics 106
FAIN-KARPUS, MARIA Pediatrics 339	FELIX, GLADYS Pediatrics 218	FLORES, HECTOR Family Practice 236
FAKHERI, AZITA Internal Medicine 321	FELOBOUS, SYLVIA MARY Pediatrics 232, 305	FLORES, JACOB NAVA General Practice 188
FALCON, MICHELLE LINDAMARIE Internal Medicine 312	FERDOWS, DEAN General Practice 231	FLORES, LOUIS BENJAMIN Family Practice 112, 257, 288
FAN, AMELIA MURTI Pediatrics 218	FERGUSON, DIANE MARIE Internal Medicine 281	FLORES, ROBERT ORLANDO Family Practice 288
FAN, BUNCHEN R Pediatrics 285	FERGUSON, TIMOTHY JAY Family Practice 122	FLORES, TERESA Family Practice 173
FANG, CHIEN Internal Medicine 294	FERMIN, JANET PILAR Pediatrics 124	FLOUTSIS, GRACE Family Practice 263
FANOUS, BASEM Internal Medicine 307	FERNANDEZ, ERIC LOUIS Internal Medicine 247	FOLLMAR, KENNETH EARL Pediatrics 295
FARAG, BASEM R Family Practice 122	FERNANDEZ, MARINA HALILI General Practice 66	FORD, ALEXANDER P Internal Medicine 202
FARAH, AMIN Internal Medicine 99	FERNANDEZ, THELMA T Family Practice 148	FORD, ELIZABETH ANNE Pediatrics 218
FARAH, BIJAN Internal Medicine 105	FERNANDO, ELIZA MARIE Pediatrics 218, 336	FORD, JOSEPH Internal Medicine 312
FARLEY, MARLON M Family Practice 173, 256	FERRERA, PETER PAUL Internal Medicine 158	FOSTER, CURTIS ALAN Family Practice 294
FARNHAM, THOS ROSS Family Practice 173	FEYGIN, POLINA T Family Practice 173, 302 Pediatrics 218, 305	FOUST, SCOTT JASON Pediatrics 219
FAROOQ, MARLENE ANA ROCHA Family Practice 153	FICHMAN, MARSHAL PAUL Internal Medicine 202	FOWLER, TERRY KENNETH Family Practice 74
FAROOQUI, MOHAMMED SHARJEEL Internal Medicine 299	FIELDS, CARRIE SUZANNE Family Practice 153	FOZAILOFF, AREZOO Pediatrics 219
FARROHI, FAREADEH Pediatrics 253	FIELDS, KERON ROSEMARIE Pediatrics 218	FRANCO, CONSUELO Internal Medicine 312
FATIMA, JABEEN Family Practice 298	FIELDS, WENDY JANET Pediatrics 257	FRIDMAN, ALEX Internal Medicine 250
	FIGUEROA, MANUEL IGNACIO General Practice 187	FRISCHER, ALAN A Internal Medicine 99
	FILART, MARCEL ADRIAN Internal Medicine 202	FUCHS, DAVID ANDREW General Practice 320
		FUJIWARA, TADAO General Practice 188

FUKUMURA, GLEN TOMIO <i>Pediatrics</i> 162	GANGULY, ARNAB <i>Internal Medicine</i> 99	GENDLER, SAMUEL ENOCH <i>Family Practice</i> 107
FU-LIU, CASEY SHWU-MEEI <i>Internal Medicine</i> 126	GANTAN, JOSEPH DUNGO <i>Pediatrics</i> 219	GENOVA, MICHAEL LAWRENCE <i>Family Practice</i> 279
FUNG, KENT KEITH <i>Pediatrics</i> 278	GAOGHAGAN, JILL BETH <i>Pediatrics</i> 162	GEORGE, BINDU <i>Family Practice</i> 132
FUNG, PETER KWOK-HIN <i>Internal Medicine</i> 55	GARCIA, ADA KEYLA <i>Pediatrics</i> 289	GEORGE, JAYA ANNA <i>Internal Medicine</i> 58
FURMAN, ANCHEL <i>Internal Medicine</i> 266	GARCIA, ANTONIO MENDOZA <i>General Practice</i> 275 <i>Pediatrics</i> 278	GERKE, THOMAS JOSEPH <i>General Practice</i> 188 <i>Internal Medicine</i> 137
FUSCALDO, FRANCISCO BRUNO <i>General Practice</i> 188 <i>Internal Medicine</i> 202	GARCIA, CRISTINA <i>Family Practice</i> 173	GERMAIN, BEATRICE MADELEINE <i>Pediatrics</i> 219
FUSSELL, SUZANNE L <i>Family Practice</i> 153	GARCIA, FIRMO DELACUESTA <i>Pediatrics</i> 82, 323	GERONIMO, REDEMPTION GALANG <i>Internal Medicine</i> 276
FUSTER, SUNILA NANDINI <i>Family Practice</i> 310	GARCIA, GAYDA YODY <i>Pediatrics</i> 338	GERUNDO, HELENA MARIA <i>Internal Medicine</i> 118
G		
GABBITA, GEETHA VISWANATH <i>Family Practice</i> 333 <i>General Practice</i> 334	GARCIA, GORETTI <i>Family Practice</i> 173	GEULA, NAVID <i>Family Practice</i> 57
GABOIAN, KARINE <i>General Practice</i> 115, 188	GARCIA, MARCO ANTONIO <i>Family Practice</i> 337	GEVORKIAN, RAFAYEL <i>General Practice</i> 188
GAGNEJA, RITOO <i>Family Practice</i> 251	GARCIA, SYLVIA LOPEZ <i>Family Practice</i> 333	GEVORKYAN, HAKOP <i>Internal Medicine</i> 78
GAILUNAS, PAUL NATHAN <i>Family Practice</i> 263, 264	GARDEZI, NAJMA MASOOD <i>Pediatrics</i> 162	GHAFFUR, NAEEMAH HOWELL <i>Family Practice</i> 173
GAJO, ALDEN HALUM <i>Pediatrics</i> 258	GARDNER, KIRSTEN JEANNE <i>Pediatrics</i> 140	GHAHARI, FAKHRIRAN <i>General Practice</i> 77
GALAPON, BLANCA LOPEZ <i>General Practice</i> 188	GARDUNO, LEONARDO ALFONSO <i>General Practice</i> 115	GHALILI, SAMAN <i>General Practice</i> 188
GALDAMEZ, LUIS A <i>General Practice</i> 133, 188 <i>Pediatrics</i> 135	GARFIAS, DENIA ALICIA <i>Pediatrics</i> 301	GHALILI, SOLEIMAN H <i>General Practice</i> 188 <i>Pediatrics</i> 219
GALDAMEZ, VIOLETA AUXILIADORA <i>General Practice</i> 133 <i>Pediatrics</i> 135	GARG, SANTOSH KUMAR <i>Pediatrics</i> 67, 301, 329, 330	GHALILI, STEVEN S <i>Family Practice</i> 173
GALFAIAN, ANAIT <i>Family Practice</i> 112	GARTSMAN, ALLA <i>Internal Medicine</i> 158	GHALY, AZMY FOUAD <i>Internal Medicine</i> 202
GALINDO, JORGE E <i>General Practice</i> 144	GATLIN, JARVIS EARL <i>Internal Medicine</i> 202	GHANEVATI, MAHIN <i>Family Practice</i> 75
GALLARDO, PAUL JOHN <i>Internal Medicine</i> 99	GAW, JOHNNY SIA <i>Internal Medicine</i> 101	GHANIAN, REZA <i>Internal Medicine</i> 84
GAN, TERESITA BELEN <i>General Practice</i> 327	GAYAUSKAS, YULIONAS <i>Internal Medicine</i> 202	GHANNADI, MAX MAHMOUD <i>General Practice</i> 320
GANATA, JOSE ROM <i>General Practice</i> 188	GEBREYES, ZEWDU YITAGESU <i>Internal Medicine</i> 60	GHARIB, MEHRY <i>Pediatrics</i> 219
GANATA, VICTOR MICHAEL <i>Internal Medicine</i> 286	GEE, BETHESDA YEE-CHIN <i>Family Practice</i> 173 <i>Internal Medicine</i> 202	GHAZARIAN, ARBI <i>Family Practice</i> 112, 246
GANDHI, DEVINDER SINGH <i>Internal Medicine</i> 118	GELFAND, GILBERT FRANK <i>Internal Medicine</i> 99	GHIYA, DINESH <i>Pediatrics</i> 336
GANESAN, USHA VIDYA <i>Pediatrics</i> 59	GELLER, HERMAN MUHLRAD <i>General Practice</i> 275 <i>Internal Medicine</i> 276	GHOSH, BHARATI <i>Pediatrics</i> 236
	GEN, DMITRIY Y <i>Family Practice</i> 112	GHUMAN, MANDEEP SINGH <i>Family Practice</i> 251
	GENATO, SHARON FELICIANO <i>Internal Medicine</i> 312	GHURABI, RAFFI JOSEPH <i>General Practice</i> 189, 303

<i>Internal Medicine</i>	304	GOEL, RAYMOND HAN	<i>Family Practice</i>	102	GONZALEZ, TIMOTHY MARK	<i>Internal Medicine</i>	135
GIANG, TOM NGA-WAN		<i>Family Practice</i>	242	GOFF, AMY MARIE	<i>Family Practice</i>	318	GOODMAN, CHARLES DAVID
<i>General Practice</i>	243	GOFF, JOHN LEONARD	<i>General Practice</i>	98	GORBATY, ISAAC	<i>Internal Medicine</i>	307
GIDOWSKI, ROSA MARIA		GOLANTY, STANLEY A.	<i>Internal Medicine</i>	158	GORLICK, LAURENCE KARL	<i>Internal Medicine</i>	259
<i>General Practice</i>	91	GOLBARI, ABRAHAM	<i>General Practice</i>	108	GORLITSKY, KENDRA FLEAGLE	<i>Family Practice</i>	174
<i>Pediatrics</i>	93	<i>Internal Medicine</i>	109	GOVIND, SHOBHA BHALEKAR	<i>Family Practice</i>	147	<i>General Practice</i>
GIL, ALEJANDRO ESTEBAN		GOLD, MARINA	<i>Family Practice</i>	296	GOVINDARAJAN, RAJAGOPALAN	<i>Internal Medicine</i>	203, 239
<i>Internal Medicine</i>	202	<i>General Practice</i>	115, 297	GOVINDARAJAN, SUDHA	<i>Family Practice</i>	237	<i>General Practice</i>
GILANI, DURDANA		GOLDEN, STANLEY E	<i>Internal Medicine</i>	203	<i>Family Practice</i>	189, 238	GRAHAM, DRAYTON PAULISTIUS
<i>Family Practice</i>	59	GOLDSICH, KATHERINE ELIZABETH	<i>Pediatrics</i>	219	<i>Internal Medicine</i>	130	GRAY, BETHANY STEADMAN
GILBERT, RANDALL CURTIS		GOLZAR, NASIM	<i>Family Practice</i>	258	<i>Family Practice</i>	74	GREBLYA, VICTORIA
<i>Internal Medicine</i>	95	GOMEZ, ESTEBAN MANUEL	<i>General Practice</i>	68, 69	<i>Internal Medicine</i>	333	GREENBERG, LAWRENCE B
GILL, CADRIN EMMANUEL		GOMEZ, LUCIANO CHRISTIAN	<i>Internal Medicine</i>	266	<i>Family Practice</i>	294	GREEN-MARTIN, GERMAINE VELINA
<i>Family Practice</i>	173, 174	GOMEZ, ROSA MARIA	<i>Family Practice</i>	258	<i>Pediatrics</i>	121	GREEN-SMITH, LATOYA ANDRECIA
GILL, HARPREET KAUR		GOMEZ, SERGIO RENE	<i>Family Practice</i>	273	<i>Internal Medicine</i>	338	GREGERSON, PAUL GERARD
<i>Family Practice</i>	270	GOMEZ-GARCIA, MARCO ANTONIO	<i>Internal Medicine</i>	118	<i>Internal Medicine</i>	203	GREY, ERLINDA DY
GILL, JASMEET K		GONZALES, FERNANDO	<i>General Practice</i>	334	<i>General Practice</i>	259	GROVER, RAHUL
<i>Pediatrics</i>	63, 269	GONZALES, MARY EPPIE P	<i>Internal Medicine</i>	158	<i>Pediatrics</i>	219, 269	GU, DAVID GUOQING
GILL, SUKHPAL K		GONZALES, ROMMEL	<i>Family Practice</i>	174	<i>Internal Medicine</i>	55	GU, WENDY J
<i>Internal Medicine</i>	60	GONZALEZ, ANITA EMPERATRIZ	<i>Pediatrics</i>	323	<i>Internal Medicine</i>	126	GUBA, GERARDO REYES
GILLESPIE, HEATHER MARIE		GONZALEZ, BERTHA ALICIA	<i>Family Practice</i>	236	<i>Family Practice</i>	82	GUERRERO, ALMA DELIA
<i>Family Practice</i>	297	GONZALEZ, CARLOS R.	<i>Internal Medicine</i>	239	<i>Pediatrics</i>	96	GUERRERO, DAVID ANDREW
GIN, JEFFREY KIM-WAYNE		GONZALEZ, EDUARDO JOSE	<i>General Practice</i>	189	<i>Family Practice</i>	88	GUERRERO-NIEVA, ARLEEN DE LA TORRE
<i>Family Practice</i>	90	GONZALEZ, ENRIQUE JOSE	<i>Family Practice</i>	228	<i>Internal Medicine</i>	158, 159	GUEVARA, DAISY JOCO
GINDI, MAGDI RIAD		GONZALEZ, HECTOR AURELIO	<i>Family Practice</i>	236, 237	<i>Internal Medicine</i>	99	GUICE, MICHAEL JAMES
<i>Family Practice</i>	174	GONZALEZ, IRMA YOLANDA	<i>Pediatrics</i>	269	<i>General Practice</i>	189	
<i>General Practice</i>	189	GONZALEZ, JAIME	<i>Family Practice</i>	273			
GINDI, NABILA ERIAN		GONZALEZ, MILEIDYS GOMEZ	<i>Family Practice</i>	228			
<i>General Practice</i>	189						
GINDI, VIVIAN MAGDI							
<i>Internal Medicine</i>	203						
GIRGIS, RAFIK RAGHEB							
<i>General Practice</i>	123						
GITTER, MICHAEL							
<i>General Practice</i>	189						
GLADFELTER, TOM TSAI							
<i>Family Practice</i>	174						
GLAVAN, FRANK JOHN							
<i>Family Practice</i>	123						
GLAZE, NIJOLE							
<i>General Practice</i>	228, 229						
GLAZER, ROBERT NEAL							
<i>Family Practice</i>	310						
GLOR, RITA							
<i>Family Practice</i>	97						
GOBOVIC, MARA SIMONE							
<i>Internal Medicine</i>	118						
GODBOLE, SHUBHANGI SUDHIR							
<i>General Practice</i>	141						
<i>Internal Medicine</i>	141						
GODES, IRINA							
<i>Pediatrics</i>	251						
GODOY, IGNACIO PADILLA							
<i>General Practice</i>	261						
<i>Pediatrics</i>	263						

GUINN, JACQUELINE JANE
Pediatrics 248, 257

GUMMADAPU, RAGINI
Family Practice 153

GUNAWARDANE, SISIRA KUMARA
Family Practice 326
General Practice 327

GUPTA, ANIL
Internal Medicine 328

GUPTA, MANJUSHA
Internal Medicine 276

GUROVICH, YUZEK
General Practice 307

GURURAJA, AVINASH NAGARAJA
Family Practice 318

GUTIERREZ, ELAINE
Pediatrics 315

GUTIERREZ, GUILLERMINA
Family Practice 174

GUTIERREZ, RAFAEL NUNEZ
Family Practice 174

GUTIERREZ, YVONNE ROSELA
Pediatrics 219

GUZMAN, ERNIE
Pediatrics 219

H

HA, TAM THI
Pediatrics 278

HA, THOMAS TUONG
Internal Medicine 55, 92

HAAS, GEORGE DAVID
Family Practice 310

HABIB, MUNIRA
Internal Medicine 295

HABIB, SHEHNAZ N
Internal Medicine 260, 262

HADDAD, HEBA
Internal Medicine 289

HADDAD, ISSAC MAHFOUD
Pediatrics 269

HAKIM, ASAAD
Internal Medicine 333

HAKIMEH, IHSAN
Internal Medicine 124

HAKIMI, SOLEMON
General Practice 189, 298

HAKIMIAN, EBRAHIM
General Practice 321

HAKIMIAN, NAVID
Internal Medicine 203

HALAWI, HASSAN
Pediatrics 219

HALL, MICHAEL JASON
Family Practice 174

HALL, ROGER DWAIN
Family Practice 273

HALPER, JILL DIANE
Pediatrics 251

HAMAD, RUTH A
Internal Medicine 124

HAMAN, HANAN NASREDDIN
Pediatrics 163

HAMDAN, SALEH H
Pediatrics 309

HAMILTON, MICHAEL DARRICK
Family Practice 136

HAMMAR, SUSAN KAY
Pediatrics 79

HAN, DAVID SUNGHO
Family Practice 112

HAN, HUY QUANG
Internal Medicine 103

HAN, KYUNG MO
Internal Medicine 203

HANIF, NOAMAN
Family Practice 100

HANJAN, HARBHAJAN KALSI
Pediatrics 330

HANNA, HANAA NASSIM
Pediatrics 295, 296

HANNA, IBRAHIM I
Internal Medicine 124

HANNA, LAILA CHAWKI
Internal Medicine 118

HANSON, LARS ERIK
Family Practice 283
General Practice 238, 265, 283

HANSON, MOLLY SIANG BOON
Family Practice 273

HAQ, AZHAR UL
Internal Medicine 328

HARDIN, EUGENE
Internal Medicine 84

HARDY, BERNARD L
Family Practice 136, 279

HARO, VICTORIA MARGARITA
Pediatrics 272

HARON, YASMIN YOUSUF
General Practice 229

HAROUTUNIAN, GAGIK GREG
Pediatrics 220

HARTVIG, EVELYN
Family Practice 317

HARVEY, DANIEL EUGENE
Family Practice 83

HASAN, SOBIA
Family Practice 310

HASHEM, HANI HASHEM
Internal Medicine 92

HASHEMI, ZIA
General Practice 69
Internal Medicine 69
Obstetrics/Gynecology 70

HATHUC, CHINH NAM
Family Practice 143, 326

HAUPTSCHIN, MARTIN
Internal Medicine 203

HAWKINS, RANDY WENDELL
Internal Medicine 138

HAZAN, LYDIE LAETITIA
Pediatrics 74, 220

HEAP, LEAH A
Family Practice 319

HECTOR, BRUCE PARK
Family Practice 289
General Practice 289

HEIDELBAUGH, SHELLY MARIE
Internal Medicine 333

HEINRICH, PETRA MICKY
Pediatrics 79

HEJRI, GHAZALEH
Family Practice 264

HEKMAT, FARAH LAALY
Pediatrics 74

HEKMAT, SOHEIL
Internal Medicine 138

HEKMAT, VAHID
Pediatrics 331

HELMING, HEATHER LYNN
Family Practice 273

HENDEL, ELI EDWARD
Internal Medicine 118

HERINGER, LAURA KATHRYN
Internal Medicine 294

HERNANDEZ, CLAUDIA
Family Practice 270

HERNANDEZ, DAVID J
Family Practice 338

HERNANDEZ, HOMERO MARIO
Family Practice 310

HERNANDEZ, JOHN MANUEL
Internal Medicine 239, 271

HERNANDEZ, LUIS
Family Practice 237
General Practice 238

HERNANDEZ, MARIA CHRISTINA
General Practice 271

HERNANDEZ, RUBEN ANTONIO
Family Practice 85, 148

HERNANDEZ, VALENTIN
Family Practice 128
Internal Medicine 130

HERRERA, HUMBERTO
General Practice 133, 134

HERRERA, MARGARET LORENA
Family Practice 174, 237, 264

HERRERA OVALLE, SUSANA Family Practice 294	HOH, JOHN JUNG-KWONG Internal Medicine 203	HSU, LINDA PEILIN Internal Medicine 100
HERTEL, JAY ALAN Family Practice 153	HOLLENBERG, SANDRA ANNE Pediatrics 278	HSU-MOON, MARJORIE CHIA-HO Pediatrics 163
HETHUMUNI, GAMINI Internal Medicine 292	HOLSTEIN, LESTER SAMUEL Family Practice 87	HUANG, CINDY Internal Medicine 204
HETHUMUNI, REHANA MINOLI Family Practice 264	HOLTZ, JOEL Family Practice 279	HUANG, HELEN CHE-MIN Pediatrics 126
HETHUMUNI, STEPHANEE SIRIMAUO Pediatrics 241	HONDA, STEPHAN TRENT General Practice 129	HUANG, JIMMY C Family Practice 174
HIBLER, ANITA MAE General Practice 88, 137, 189	HONE, CHONG SAN General Practice 125	HUANG, LIH-SYH Pediatrics 63
HIERRO, GLORIA Pediatrics 81	HONG, ERICKA Y Pediatrics 278	HUANG, YING-FENG Family Practice 290
HINOJOSA, VITAL General Practice 189	HONG, SUNG JEEN Pediatrics 220	HUCKABAY, CHRISTINA ANN Family Practice 153
HIROMURA, CHRISTOPHER MATTHEW Family Practice 174	HONG, WEN SHIANG Pediatrics 64	HUH, YONGCHUL Internal Medicine 204
HIRSCH, RICK M Family Practice 318	HONIGMAN, DANIEL Family Practice 125	HUNG, CALVIN CHIATE Family Practice 247
HMAYAKYAN, SAMVEL Family Practice 112	HOOL, KALPANA SONA Internal Medicine 312	HUNG, HIN-CHIU Family Practice 174 General Practice 189
HO, EDMUND SEE-MING Internal Medicine 203	HOPKINS, SUSAN MILDRED Family Practice 251	HUNG, WILLIAM WU-HSIUNG Internal Medicine 239
HO, GLENN MICHAEL Family Practice 59	HOPPENFELD, DAVID ALLEN Family Practice 332	HUNTER, JUDY ARLENE Pediatrics 315
HO, HAREL Family Practice 242	HOPPER, DOUGLAS J Family Practice 297	HUNTER, LLOYD THOMAS Pediatrics 220
HO, JAMES CHENG-SHIN Family Practice 318	HORWITZ, KENNETH B Internal Medicine 58	HUR, CHUNG OK PARK Internal Medicine 58
HO, KENNETH KE-NING Internal Medicine 203	HOSSEINI, ROBERT BAHRAM Family Practice 280	HUSAIN, RUBINA Internal Medicine 159
HO, RAYMOND CHEN-TAI Pediatrics 104, 220	HOSSEINIAN, GHOLAM REZA General Practice 282	HUSSAIN, RIZWANA BEGUM Internal Medicine 286
HO, SAMUEL SEYAO Internal Medicine 61	HOSSEINION, WARREN Internal Medicine 203	HUYNH, BO TAN Family Practice 283
HO, SHIN PIN General Practice 82	HOUSHYAR, ALI ASGHAR Internal Medicine 272	HUYNH, CHARLES CUONG QUOC Internal Medicine 204
HO, STEVEN SHAN-JEN Internal Medicine 203	HOVAV, KAREN Pediatrics 220	HUYNH, CHINH V General Practice 332
HO, VINCENT DIEN Family Practice 283	HOVHANNISYAN, ARMEN Internal Medicine 138	HWANG, EUN KYUNG Pediatrics 323
HOANG, DAVID Family Practice 128	HOWARD, JULIE ANN Family Practice 112	HWANG, GRACE YOONA Family Practice 280
HOANG, KHANG NGOC Family Practice 128	HSIAO, RAY JUI-YANG Internal Medicine 243	HWANG, JENNY MING Internal Medicine 204
HOANG, THAO YEN Family Practice 147	HSIEH, XAVIER JAJIN Family Practice 285	HWANG, LIN-HUEY LAI Pediatrics 220
HODGES, JOHN SCOTT Family Practice 174	HSU, DIANA HUI-MIN Internal Medicine 99	HWANG, TZONG-YUEH Internal Medicine 64
HOFFMAN, JENNIFER CLAIRE Internal Medicine 250	HSU, EMILY YI-FEN Pediatrics 163	HWEE, THOMAS NI Family Practice 174
HOGAN, ANJANETTE MARSHAWN Pediatrics 110	HSU, GOETHE ISAAC Internal Medicine 100	HWYNN, JULIE Internal Medicine 108
	HSU, HAROLD Internal Medicine 284	

HY, ADAM
Family Practice 285

I

IBRAHIM, ALBEER I
Family Practice 105

IFEKWUNIGWE, AARON EZEBUILO
General Practice 249

IJADI, JEFFREY
Family Practice 87

ILUORE, AUGUSTINE EGHIEGBA
General Practice 129
Internal Medicine 130

IN, GEORGE CHITAM
Family Practice 175

INIGUEZ, WALFREDO ROXAS
Pediatrics 136, 301

INOCENTES, FE ALINEA
Family Practice 310

INOUE, DAVID VINCENT
Pediatrics 315

INS, SAMANTHA MEKHAIL VON
General Practice 143

IOFEL, AVIVA
Internal Medicine 204

IOFEL, RINA
Family Practice 175

IQBAL, MEHAR
Family Practice 143
General Practice 143, 238

IQBAL, SHAHEEN
Internal Medicine 239

IREIFEJ, YOUSEF WAJDI
Family Practice 332

ISAGHOLIAN, KARO
Internal Medicine 119

ISAIANTS, ARMEN
Internal Medicine 266

ISHAAYA, ABRAHAM MICHAEL
Internal Medicine 204

ISHIHARA, TERRY TETSUO
Family Practice 294

ISHO, LUBNA
Family Practice 90

ISKANDER, ELIZABETH S
Internal Medicine 235

ISKANDER, ISIS SAMIR
Family Practice 112

ISKANDER, MARIAN SHERRY
Pediatrics 131

ISKANDER, MONA
Pediatrics 131

ISKANDER, ROSANNA WADIE
Family Practice 287, 325

General Practice 288

ISKAROUS, RAGAA ZAKHER
Family Practice 97, 231
General Practice 98, 231, 232

ISLAM, NAZRUL M
Internal Medicine 204, 239

ITCHON, LIDEIA NAVASCA
Pediatrics 151

IWATA, SHUNPEI
Internal Medicine 266

IZUCHUKWU, IFEOMA STELLA
Internal Medicine 124

J

JABAJI, LEILA KHOURY
Pediatrics 97

JABLON, MARCIA PAZ
Internal Medicine 266

JACKSON, PETER JOSEPH
Pediatrics 269

JACKSON, ROY HARPER
Internal Medicine 266

JACKSON, ROZALIE VONSZELDA
Internal Medicine 159

JACKSON, XOCHITL LAURA
Pediatrics 220

JACOB, JINCY
Family Practice 136

JACOBS, ROBERT ARTHUR
Pediatrics 220

JACOBS-KLEISLI, MILAGROS JESSICA
Pediatrics 63

JAFFE, JOEL
General Practice 189

JAFFE, ROBERT
General Practice 189

JAHANGIRI, GREGORY B
General Practice 189, 190

JAIN, MANJULA
Internal Medicine 78

JALBUENA, PETER BABIERA
Internal Medicine 204

JALIL, MARIAN
Internal Medicine 335

JAN, KAI-NING
Pediatrics 104

JANDIAL, RAJNISH
Internal Medicine 92

JANG, EDWARD MAU-CHANG
Internal Medicine 143

JANOIAN, NOOBAR
General Practice 115

JARAMILLO, JORGE I
Pediatrics 145

JASPER, IRINA
Internal Medicine 266

JAVAHERI, HOOSHANG
Internal Medicine 58

JAVAHERIAN, JASMIN
Internal Medicine 105, 306

JAVAHERIAN, VAHID
Internal Medicine 92

JAVDAN, JOSEPH
Internal Medicine 204
Pediatrics 220

JAVDAN, PARVIZ
Internal Medicine 204

JAVDAN, RON
Internal Medicine 204

JAVDANFAR, SHAHRAM
Family Practice 175

JAZAYERI, AZAM
Pediatrics 96

JEFFERSON, RONALD EUGENE
Internal Medicine 204

JELEN, BETTY STEPHAMARIA
Internal Medicine 205

JENG, ANNIE CHEN
Pediatrics 96

JENSEN, DAVID RICHARD
General Practice 258

JEONG, HEESOO
Internal Medicine 205

JEWELL, DAVID EVAN
Family Practice 273

JEYARANJAN, THAMBIMUTTU
Pediatrics 220

JIANG, SIMON
General Practice 190
Pediatrics 220, 336

JIAO, LU
Internal Medicine 266

JIMENEZ, ANDRES
Family Practice 294

JIMENEZ, CESAR ALCANTARA
Internal Medicine 328

JIMENEZ, FRANCISCO A
General Practice 69, 238

JIMENO, ALBERTO
Internal Medicine 205

JING, RAYMOND
Internal Medicine 130

JOAQUIN, ARNEL MONTELOYOLA
Internal Medicine 205

JOHNSON, AMY W
Pediatrics 289

JOHNSON, CRAIG RUSSELL
Family Practice 264

JOHNSON, GINA MARIE Pediatrics 289	KAKOYANNIS, ATHANASIA NANCY Family Practice 324	KASHANI, HOUMAN MOUSSIGHI Family Practice 175
JOHNSON, KARLON HOWARD Family Practice 129	KALATA, BEATRICE CARDENAS General Practice 150	KASHANI, KAVEH SANEI Internal Medicine 159
JOHNSON, LLOYD EUGENE Internal Medicine 239, 240	KALINDJIAN, KRIKOR ISRAEL Internal Medicine 205	KASS, MICHAEL ARTHUR Pediatrics 96
JOHNSON, MICHAEL WILLIAM Family Practice 232	KALLER, STANLEY A Family Practice 333	KASZUBOWSKI, PAWEL ALEXANDER Internal Medicine 205
JOHNSON, VEASSA GAIL Internal Medicine 84, 205	KALU, CHIOMA ANULI Pediatrics 81, 323	KATIRAIE, SEPEHR General Practice 134
JOHNSON-CHAVIS, TONI DENISE Pediatrics 89, 90, 255	KAMAJIAN, STEVEN DERAD Family Practice 113, 246	KATO, ANA VIRGINIA Pediatrics 221
JONES, ELAINE KARCHEFSKI Internal Medicine 231	KAMDAR, ANJANA VIKRAM Internal Medicine 205	KATUKOTA, VIJAYA KUMARI General Practice 65, 156 Internal Medicine 65, 128, 159
JONES, KELLY LEE Family Practice 175	KAMDAR, BINA ASHRAF Internal Medicine 65	KATZ, MERVYN Pediatrics 234
JONES, NAVELLE E Pediatrics 90, 256	KAMIEL, MICHAEL BARRY Internal Medicine 95	KAUFMANN, SONIA Family Practice 264
JONES, ROBERT CHESTER Internal Medicine 276	KAMRAVA, KAMRAN K General Practice 282	KAW, HENRY R Family Practice 106
JOOLHAR, FOWROOZ SADAT Internal Medicine 119	KANAKESWARAN, KANAGASABAI Internal Medicine 149	KAW, MATTHEW K.M. Internal Medicine 103
JORGE, BERNARD SIMON General Practice 103, 128, 150 Pediatrics 104, 128, 151	KANEKO, SHINOBU LUISA Family Practice 237	KAWAKAMI, SUSAN REIKO Family Practice 97
JORGE, CAMILO S Family Practice 260 General Practice 261	KANG, DENO DOUMAN Internal Medicine 64	KAYEKJIAN, GARABED Pediatrics 254
JOSE, PAULINE JAVIER Family Practice 175	KANG, SHIN WOOK Internal Medicine 205	KECHICHIAN, ARAM HAGOP Family Practice 258
JUNG, CHRISTINA ENG Pediatrics 221	KANG, SOO WOONG Internal Medicine 255	KEDIA, MRIDULA Pediatrics 315
JUNG, GEORGE Q Internal Medicine 266	KAPLAN, KARL JAY Internal Medicine 233	KEECH, RICHARD CHARLES General Practice 311
JUNG, SUSAN CHANG Family Practice 290	KARAMEDIN, FRANGIS Pediatrics 230	KEEFER, MATTHEW STEVEN Pediatrics 221
JUSTE, FRANCK Internal Medicine 309	KARAPETIAN, MICHAEL Y. Internal Medicine 205	KEICHLINE, JOSEPH W Family Practice 153
	KARAPETYAN, ARMAN FELIKSOVICH Internal Medicine 205	KERAMATI, SHAHNAZ Pediatrics 139
	KARCHIKIAN, SILVA General Practice 116	KERENDI, FAROUKH General Practice 190
	KARNAVY, NOPAVAL KAYAN Pediatrics 236	KEUSAYAN, ARAM General Practice 69
	KARP, DENIS PATRICK Pediatrics 59	KEVORKIAN, SIRANOUSH H General Practice 190, 249, 259
	KARPMAN, BEVERLY ANN Internal Medicine 325	KEVORKIAN, VICTOR AVEDIS Pediatrics 110
	KARUNANANTHAN, RUTH MANJULA Internal Medicine 328	KEYNIGSHTEYN, RENA Pediatrics 96, 221
	KASHANI, ATAOLIAH M. General Practice 282	KHACHATRIAN, MARINA General Practice 249
	KASHANI, DARYOUSH Y General Practice 259	KHAFAJA, ISSAM Internal Medicine 339
		KHAJEHGHIAN, SARO Family Practice 249

K

KHALATIAN, MARIA EUGENIA Pediatrics 301	KHUDATYAN, HRACH Family Practice 113	KINGSLEY, ANTHONY MCDONALD Internal Medicine 276, 301
KHALIGHI, KATAYOUN Family Practice 86	KIEFER, NOEMI ISABEL Internal Medicine 206	KINOTA, STANISLAUS General Practice 137, 150
KHALIL, NABIL F General Practice 190	KILEY, ANTUAN Internal Medicine 89, 206, 250	KIRAKOSYAN, KARINE General Practice 77
KHALILI, IMANUEL Internal Medicine 206	KIM, BO KYUNG Pediatrics 269	KIRKHART, CASEY ALEXANDER Family Practice 175
KHAMIS, SHERIF ZAKI Pediatrics 81	KIM, CAROLINE Pediatrics 121	KIRSCH, HENRY LOUIS Internal Medicine 95
KHAN, DEANNA YADAO Pediatrics 241	KIM, HANNAH YUNGHWA Pediatrics 221, 241	KLAUSNER, JEFFREY DAVID Internal Medicine 206
KHAN, FAUZIA Internal Medicine 61	KIM, HYUN HONG Family Practice 175	KLEIN, KEITH LOSS Internal Medicine 73
KHAN, HAMEED A General Practice 311	KIM, ISAAC K Family Practice 113	KLTCHIAN, MISSAK S General Practice 190 Internal Medicine 206
KHAN, IFTIKHAR ABRAR Internal Medicine 240	KIM, JAE MYUNG General Practice 327 Internal Medicine 328	KLYMAN, GWEN B Pediatrics 315
KHAN, KHALID BASHIR Internal Medicine 130	KIM, JANET SUN Pediatrics 221	KNOLL, CARRIE EVE Pediatrics 278
KHAN, MANSURUR RAHMAN Internal Medicine 276	KIM, JISUE Pediatrics 315	KO, GEMMA TOK HYON Internal Medicine 271
KHAN, SADIA Internal Medicine 236	KIM, JOO RYONG Pediatrics 296	KO, GLORIA POTING Family Practice 285
KHAN, SALMAN AHMED Internal Medicine 206	KIM, JUNG HI Pediatrics 282	KOCHARIAN, EDWARD Internal Medicine 119
KHAN, TEHMINA A Family Practice 230	KIM, KAREN Internal Medicine 206	KOCHUMIAN, MINAS Internal Medicine 253
KHAN, TIPU VAHID Family Practice 175	KIM, KENNETH KWANSEUNG Family Practice 175	KOE, LILLIAN Pediatrics 71
KHANNA, HAPPY N Pediatrics 63, 121	KIM, KUM SON Pediatrics 330	KOEHLER, TARIN MOLLY Family Practice 94
KHANOYAN, SIRVARD Family Practice 113	KIM, KYU HYUN Pediatrics 323	KOETTERS, PETER JAMES Pediatrics 140
KHATCHTOURIAN, HENRIK General Practice 116	KIM, MILAN Pediatrics 287	KOH, SANDY SOONCHUNG Pediatrics 104, 302
KHAWAR, TALHA Internal Medicine 328	KIM, SAMUEL SUN Family Practice 175	KOHANZADEH, SHAHLA General Practice 190
KHEDIA, SANJAY NATVERLAL Internal Medicine 92, 93	KIM, SCOTT YUNG Internal Medicine 206	KOLCHINS, MILTON LEON Pediatrics 105
KHERADPOUR, RABIN Internal Medicine 250, 257, 318	KIM, SEUNG HYUN Internal Medicine 206	KOLDHEKAR, VAIJAYANTI S Pediatrics 101
KHIN, KHINE K Family Practice 57	KIM, SUNG-JANG Pediatrics 221	KOLSI, MICHELLE SHIREEN Pediatrics 336
KHOJAYAN, VIGEN Family Practice 113	KIM, YOUNG SOON Pediatrics 315	KONA, NITHYA REDDY Pediatrics 330
KHOO, JIN SIM General Practice 54, 190	KIM-PARK, LISA HOYON Pediatrics 124	KONCA, EWA HANNA Internal Medicine 276, 279
KHOO, NYUNT TIN General Practice 146	KING, ALICIA LEASHU Pediatrics 163	KONG, VICTOR HOY Family Practice 175 Internal Medicine 206, 207
KHOURY, MARIBEL P Family Practice 261	KING, COLEY M Family Practice 324	KONG-THEIN, LORNA KONG Pediatrics 293
KHOURY, NABIL HORACIO General Practice 261	KING, WILLIAM DOUGLAS Internal Medicine 206	
KHOYLYAN, GAGIK Pediatrics 121		

KOO, ERLINDA LIU <i>Pediatrics</i> 245	KUO, ALICE ANN <i>Pediatrics</i> 298	LAMDEN, CAROL ANN <i>Pediatrics</i> 315
KOROSHEC, DAVID <i>General Practice</i> 190	KUO, CHENG-LONG <i>Pediatrics</i> 127	LAMI, JOSE LUIS <i>Family Practice</i> 83
KOSHAK, MICHAEL MEYER <i>General Practice</i> 125, 249	KUO, TERRY <i>Internal Medicine</i> 243	LAMORENA, THELMA LINDA <i>Internal Medicine</i> 207
KOTOYAN, MARCOS A <i>Pediatrics</i> 221	KURAISHI, AQDAS S <i>Family Practice</i> 310	LAMP, KAREN C. <i>Family Practice</i> 297, 324
KOTRAPPA, KAVITHA SOMASUNDAR <i>Family Practice</i> 287	KUSUNIS, KEITH THOMAS <i>Family Practice</i> 273	LANDSBERGER, RUTH ELIZABETH <i>Internal Medicine</i> 318
KOUMAS, JOHN CONSTANTINE <i>Family Practice</i> 326	KWON, YOUNG-JAE <i>Pediatrics</i> 163	LANG, L KHADIJAH <i>Family Practice</i> 176
KOUMAS, MARY M <i>Family Practice</i> 326	KWUN, SOON YULL <i>Internal Medicine</i> 301	LANG, WILLIAM GERALD <i>Internal Medicine</i> 207
KOVALEVSKY, MARINA <i>Internal Medicine</i> 207	KYAZZE, FRED BOYD <i>Family Practice</i> 88	LANSANGAN, SUSANNA DAVID <i>Internal Medicine</i> 78
KPADUWA, JULIUS C <i>Obstetrics/Gynecology</i> 104, 145	L	
KPADUWA, STELLA ORIAGRI <i>Pediatrics</i> 104, 145, 302	LACY, ALICE C <i>Internal Medicine</i> 61	LARA, AGUSTIN JAIME <i>Family Practice</i> 176
KRAFT, JUDITH ELLEN <i>Family Practice</i> 175, 337	LAGMAN, ROSARIO <i>Pediatrics</i> 221	LARA, FIDEL M <i>Internal Medicine</i> 306
KRIEGER, LORI ROCHELLE <i>Pediatrics</i> 296	LAI, EN MING <i>Family Practice</i> 242	LARA, JOSE MILTON <i>Internal Medicine</i> 69
KRISHNA, KRISHAN SWARUP <i>Internal Medicine</i> 142	LAI, GARY T <i>Internal Medicine</i> 86	LARRAZOLO, OSCAR GABRIEL <i>Pediatrics</i> 149
KRISHNASWAMY, ARUNA <i>Internal Medicine</i> 159	LAI, LAWRENCE REN-TSYR <i>Pediatrics</i> 278	LASTRA, HECTOR MANRIQUE <i>Pediatrics</i> 136, 221, 245
KRUGLYAKOV, SVETLANA <i>Pediatrics</i> 221	LAI, NAM MINH <i>Internal Medicine</i> 312	LATH, SEETHA <i>Internal Medicine</i> 309
KUDTARKAR, SANJAY SADASHIV <i>Pediatrics</i> 300	LAI, SEN BIN <i>Internal Medicine</i> 159	LAU, ALAN C.K. <i>Internal Medicine</i> 207
KUHLMAN, CHRISTOPHER DEAN <i>Family Practice</i> 251	LAKHA, RUMI K <i>Family Practice</i> 132, 237 <i>General Practice</i> 134, 261	LAU, CHRISTOPHER TAK <i>Family Practice</i> 68, 176
KUHLMAN, PAULA ANN <i>Pediatrics</i> 319	LAKTINEH, SOLOMON <i>General Practice</i> 156 <i>Internal Medicine</i> 159 <i>Pediatrics</i> 163	LAU, ERIC BRUCE <i>Pediatrics</i> 163
KUHN, REBECCA MARIE <i>Internal Medicine</i> 159	LALEZARI, BAHMAN <i>General Practice</i> 190 <i>Internal Medicine</i> 207	LAU, MAY YUK <i>Pediatrics</i> 56
KULSHRESTHA, AARTI <i>Pediatrics</i> 330	LALEZARY, ARASH <i>Family Practice</i> 68	LAURIDSEN, JOHN I <i>Internal Medicine</i> 58
KUMAR, ASHA RANI <i>Pediatrics</i> 330	LALWANI, SONAL <i>Internal Medicine</i> 266	LAVI, ALFRED <i>Family Practice</i> 176
KUMAR, NEELIMA <i>Family Practice</i> 254	LAM, DING SUN <i>Pediatrics</i> 245	LAVI, JOSEPH MICHAEL <i>Internal Medicine</i> 319
KUMAR, PRATIBHA <i>Family Practice</i> 148	LAM, EDDIE KWOK-SHING <i>Internal Medicine</i> 55	LAVIAN, DAVID <i>Family Practice</i> 320
KUMAR, RITA R <i>Internal Medicine</i> 95	LAM, MICHAEL NGAI-YIN <i>General Practice</i> 54, 291	LAWRENCE, PATRICK BERWYN <i>General Practice</i> 190
KUMAR, SARASA <i>Pediatrics</i> 86	LAM, STEVEN CUONG <i>Family Practice</i> 273	LAWSON, YVONNE RODRIGUEZ <i>Family Practice</i> 96
KUMAR, VASANTH KUKKALA <i>Internal Medicine</i> 207		LAZCANO, NALLELY FLORES <i>Family Practice</i> 273
KUNDI, ANITA <i>Family Practice</i> 86, 279		LE, CHAU MINH <i>Internal Medicine</i> 284
		LE, CLERCQ OLGA <i>Family Practice</i> 74

LE, PHILLIP DINH Family Practice	71	LEE, LE-YOUNG Internal Medicine	244, 292	LEVY, SUSAN EGLICK Pediatrics	257
LE, SON HONG Internal Medicine	284	LEE, MI-JEONG Pediatrics	221	LEW, EDMUND TEW Family Practice	113
LE, TUAN DAI Family Practice	273	LEE, MYUNG HOON Family Practice	320	LEW, PO LONG Family Practice	75, 283
LEBERTHON, BRIAN JOHN Internal Medicine	145	LEE, PAMELA Pediatrics	63	LEW, PO LONG General Practice	77, 283
LEBRON, BARBARA ANN Internal Medicine	312	LEE, PAUL TSUN-MO Internal Medicine	78	LEWIS, ALWIN CARL Internal Medicine	78
LEE, ALBERT YAN Pediatrics	143	LEE, PEN HONG Internal Medicine	244	LEWIS, NATHAN L Internal Medicine	267
LEE, BARBARA Pediatrics	85	LEE, PHILIP H General Practice	77	LI, CONNIE JIANHUI Pediatrics	245
LEE, CHE-CHERNG Internal Medicine	61, 292	LEE, SHIRLEY Pediatrics	323	LI, JOB RENTZE Internal Medicine	292
LEE, CHRIS IKJOON Family Practice	285	LEE, STEPHEN BUMSUK Family Practice	127	LI, JUI-JUNG Internal Medicine	313
LEE, CLIFTON VALJEAN General Practice	190	LEE, SU KIN Internal Medicine	292	LI, MARK W Internal Medicine	126
LEE, CURTIS GRANT Internal Medicine	313	LEE, TERRY MICHAEL Family Practice	65, 66, 242	LI, TIT SANG General Practice	190
LEE, DAVID PAO MIN Family Practice	96	LEE, TSZ YING Internal Medicine	335	LI, WEIGUO Family Practice	53
LEE, DONG HYUN Internal Medicine	207	LEE, YOUNG-JIK Internal Medicine	207	LI, XIA Internal Medicine	207
LEE, FREDERICK OCK-HORN Internal Medicine	267	LEE, YU-HSIANG SAM Family Practice	71, 242	LIANG, HONG Internal Medicine	284
LEE, HARRISON Family Practice	83	LEE-HONG, GIN Pediatrics	163	LIANG, SCOTT HAO HUA Internal Medicine	61
LEE, HWE-SEUNG LUCY WHANG Family Practice	252	LEGAULT, MARGARET EYLER Pediatrics	269	LIANG, YONG YAO Family Practice	176
LEE, HYUN BONG Internal Medicine	313	LEITER, LAWRENCE ROBERT Family Practice	81	LIAO, ANDREW WEI-KUANG Family Practice	59
LEE, JAMES Internal Medicine	119	LEKA, TESFAYE WOLDE Internal Medicine	159	LIAO, EDWARD REGAN Pediatrics	222
LEE, JAMES HEAYSUNG Pediatrics	323	LEMUS MIRANDA, JUAN Family Practice	176	LIAO, KEVIN SHIH-HUNG Family Practice	102
LEE, JOHN HON SANG Family Practice	143	LEON, ZONIA ALICIA Pediatrics	234	LICUANAN, JESSE JOSEPH General Practice	156
LEE, JOHN KWANGHYUK Internal Medicine	106	LENER, CARLOS FEDERICO Pediatrics	222	LICUANAN, JESUS LOMIBAO Internal Medicine	159
LEE, JUDY JOOYUN Pediatrics	221	LENER, DEBORAH ANN Family Practice	176	LIEN, THOI HUE Family Practice	242
LEE, JULIANNE OHNMAR Pediatrics	221	LESI, ADEBANKE LATIFAT Pediatrics	163	LIEP, CATAREYA PIYAPORN Pediatrics	256
LEE, JUNE Family Practice	310	LEUNG, YING-YAN General Practice	126	LIFF, MICHAEL ORRIN Internal Medicine	159
LEE, KENNETH SHAN Internal Medicine	130	LEV, DIANA ALEXIS Family Practice	252	LII, ANGELA DONG Internal Medicine	55
LEE, KEVIN TIEN Family Practice	308	LEVEE, GAIL LEVINE Internal Medicine	281	LILEY, FASHA FRANCES Pediatrics	222
LEE, KIT H Pediatrics	163	LEVGUR-FIELDS, HADAR Pediatrics	323	LIM, ANNIE Pediatrics	336
LEE, KYU BUM Internal Medicine	207	LEVINE, STEPHEN MARCUS General Practice	116	LIM, BUN RAYMOND Internal Medicine	207

To verify a doctor's address, call L.A. Care Health Plan at 1-888-839-9909.

Para verificar la dirección de un doctor, por favor llame a L.A. Care Health Plan al número de teléfono 1-888-839-9909.

Remember: Be sure to clearly print the doctor's name and I.D. number on your enrollment form.

Recuerde: asegúrese de escribir el nombre del doctor y número de identificación claramente en su forma de inscripción.

LIM, CAROLYNE TAN <i>Pediatrics</i> 86	LIN, XIANG-HONG ELSIE <i>Internal Medicine</i> 244	LOOMIS, JENNIFER <i>Family Practice</i> 165
LIM, DEE BENG <i>General Practice</i> 235	LIN, YENCHIH GEORGE <i>Internal Medicine</i> 86	LOPEZ, ALMA ADELINA <i>Family Practice</i> 176
LIM, DUCK <i>Internal Medicine</i> 125	LING, GOW-NAN <i>Family Practice</i> 53	LOPEZ, HORACIO GARCIA <i>Pediatrics</i> 222
LIM, HOLLY <i>Pediatrics</i> 67	LINNA, DAG PETER ALEXA <i>Internal Medicine</i> 61	LOPEZ, JACQUELINE MARIE <i>Family Practice</i> 68
LIM, JENNIFER SIAO <i>Family Practice</i> 247, 252, 257	LI-PERDOMO, RENALDO <i>General Practice</i> 191	LOPEZ, JORGE ROBERTO <i>Family Practice</i> 283
LIM, KHENG J <i>Pediatrics</i> 336	LIPPER, ARTHUR ELLIS <i>Internal Medicine</i> 73	LOPEZ, LUIS EDUARDO <i>Pediatrics</i> 222
LIM, NANCY GO <i>General Practice</i> 235	LIU, ANNETTE <i>Pediatrics</i> 85	LOPEZ, MARIA <i>Pediatrics</i> 302
LIM, PHILIP P <i>Internal Medicine</i> 72	LIU, DENNIS SHENGWU <i>Internal Medicine</i> 61	LOPEZ, MARIO ORDONO <i>Family Practice</i> 153
LIM, RENE AUJERO <i>Pediatrics</i> 260	LIU, JOHN KUO-TAI <i>Internal Medicine</i> 130	LOPEZ, MARLENE SUZANNE <i>Internal Medicine</i> 159, 208
LIM, SUSAN <i>Internal Medicine</i> 328	LIU, LI <i>Internal Medicine</i> 244	LOUIE, WAYLEY DRAGON <i>Pediatrics</i> 139
LIM HEYA, MARIA TERESA ESTOQUE <i>Pediatrics</i> 222	LIU, PAUL TIEN <i>Internal Medicine</i> 294	LOW, JANICE SUSAN <i>Pediatrics</i> 63
LIMBO, PABLO CARANDANG <i>Family Practice</i> 286 <i>General Practice</i> 286 <i>Internal Medicine</i> 286	LIU, QUIN YEN-KUN <i>Pediatrics</i> 222	LOWEN, STACEY MICHELLE <i>Pediatrics</i> 259
LIN, ANDREW YUH-FONG <i>Internal Medicine</i> 313	LIU, WILLIAM M <i>Internal Medicine</i> 281	LOZA, JULIO ANDRES <i>Internal Medicine</i> 208
LIN, BERWYN J.C. <i>Pediatrics</i> 245	LIU, WU HUI <i>General Practice</i> 103 <i>Internal Medicine</i> 103	LOZANO, DAVID <i>General Practice</i> 106, 247, 256
LIN, BYRON H. <i>Internal Medicine</i> 55	LIU, YEN-FU JAMES <i>Pediatrics</i> 106, 316	LU, JOHN S. <i>Pediatrics</i> 316
LIN, CATHERINE PEI-WUN <i>Internal Medicine</i> 208	LIU, ZUNE HOU <i>Internal Medicine</i> 286	LU, JOSEPH TSUNG-CHO <i>Pediatrics</i> 246
LIN, CHARLES CHENG-WEN <i>Internal Medicine</i> 292	LIVHITS, MASHA JEAN <i>General Practice</i> 191	LU, ZHI-WEN <i>Internal Medicine</i> 124
LIN, FLORENCE <i>Pediatrics</i> 222	LOA, HEDY CECILIA <i>Internal Medicine</i> 236	LUBIN, LAUREN MICHELLE <i>Pediatrics</i> 80
LIN, HSIN L <i>Pediatrics</i> 93	LOBEL, HANAN <i>General Practice</i> 321	LUCERO, MARILOU CASTILLO <i>General Practice</i> 98
LIN, JAMES <i>Family Practice</i> 132, 176 <i>General Practice</i> 265	LOBEL, JOSEF <i>Internal Medicine</i> 321	LUCERO, PETER AGAPAY <i>Family Practice</i> 247
LIN, JAMES YUAN-KAI <i>Internal Medicine</i> 61	LOEZA, MARGARITA <i>Family Practice</i> 324	LUE, JASON FRANCIS <i>Pediatrics</i> 222
LIN, JOHN <i>Family Practice</i> 176	LOGAN, DEIRDRE DENE <i>Obstetrics/Gynecology</i> 215	LUGLIANI, ROBERTO <i>Internal Medicine</i> 160
LIN, JULIE CHOW <i>Pediatrics</i> 296	LOHARUKA, PRABHU DAYAL <i>Internal Medicine</i> 313	LUH, HENRY HUNG-YUAN <i>Internal Medicine</i> 244
LIN, RHODA HAN-YU <i>Family Practice</i> 59	LOMBARD, MATTHEW RUELAS <i>Family Practice</i> 310	LUM, MARCUS WESLEY <i>Family Practice</i> 141
LIN, TAI-HON <i>Internal Medicine</i> 313	LONERGAN, EDMUND T <i>Internal Medicine</i> 208	LUNA, DAVID <i>Family Practice</i> 113
LIN, THOMAS SHENG-FANG <i>Internal Medicine</i> 313	LONG, MATTHEW THOMAS <i>Family Practice</i> 65 <i>General Practice</i> 156	LUNA, EMMANUEL CORREA <i>Family Practice</i> 113 <i>General Practice</i> 116
	LONKY, STEWART ALAN <i>Internal Medicine</i> 208	LUNA, LELANIE MEDINA <i>Pediatrics</i> 121

LUND, SHEWAK RAM General Practice 248	MAGLICA, DUNJA MILUTIN Pediatrics 316	MALONE, DWIGHT WAYNE Family Practice 108, 177
LUNDQUIST, CHRISTOPHER REED General Practice 74	MAGOUN, MARY ANN Pediatrics 278	MAMITA, MARCIL MOHAMAD Internal Medicine 127
LUQUE, HECTOR F Internal Medicine 208	MAGSINO, RODOLFO ECARO Family Practice 90 General Practice 91, 327	MANALO, SOTARA LYNN Family Practice 123
LUTSKY, BURTON L General Practice 107	MAGUIRE, MICHAEL JOHN General Practice 334	MANAVI, SHAHRYAR Internal Medicine 119
LUU, LOI Family Practice 332	MAHFOUD, AMJAD Pediatrics 124	MANDANI, AMADO DAVID Family Practice 66 General Practice 66
LYN, KYAW Internal Medicine 328	MAHMOUD, ZAINAB A Family Practice 264	MANEFA, ALEXANDER Pediatrics 163
LYNN, AARON KYAW Pediatrics 101, 269	MAHMUD, SARWAT Internal Medicine 313	MANER, DENISE VALERIE Internal Medicine 281
LYNN, PHILIP A.R.L. Internal Medicine 108	MAI, HONG THANH Pediatrics 163	MANGONI, JOHN JOSEPH Pediatrics 269
LYONS, COZZETTE Internal Medicine 208	MAI, VIET QUOC Pediatrics 56, 93	MANGUNE, EDWIN MARCELO Family Practice 261
M		
MA, GEORGE WEE KENG Internal Medicine 208	MAISSIAN, ABRAHAM General Practice 248	MANGUNE, FLORENCIA MARCELO Family Practice 261
MA, JACKSON CHEUK-KI Internal Medicine 240	MAISSIAN, GEVORK JOE Internal Medicine 119	MANN, PARAMJOT Family Practice 153, 154
MA, JANET MAN KWAN Internal Medicine 208	MAJEED, AZHAR Internal Medicine 276	MANOUKIAN, ARTHUR Internal Medicine 119
MA, LISA Family Practice 176	MAKABALI, REYNALDO LIMPIN Family Practice 176 General Practice 191 Pediatrics 222	MANSOORI, MANELI MASOUMEH Internal Medicine 130
MA, YANG YANG Internal Medicine 61	MAKAM, RAVI PRAKASH Internal Medicine 58, 329	MANSOUR, SYLVIA SALLY Pediatrics 316
MAALASARAO, NORMA MONIS Internal Medicine 313	MAKANDURA, LAKSHMAN D Internal Medicine 126, 329	MANTELL, RICHARD BERTON Internal Medicine 90, 322
MACHIDA, YUKI Pediatrics 222	MAKOVOZ, GALINA General Practice 191, 249	MANTHA, USHA Family Practice 273
MACIOG, PATRICIA Internal Medicine 160	MALABANAN, PAUL A Internal Medicine 105, 208, 248, 250	MANUEL, GLORIA Family Practice 326
MACKANIC, STEPHANIE LIND Pediatrics 269	MALAKOOTI, HAMID General Practice 238 Pediatrics 241	MANVELYAN, MARINA EDUARDOVNA Internal Medicine 267
MACKENZIE, RICHARD GEORGE Pediatrics 222	MALDONADO, DANIEL CARRILLO Family Practice 177	MANZANO, LEANDER ENRIQUEZ Family Practice 63
MACLEOD, RENEE CHERIE Family Practice 230	MALEK, IRENE A Family Practice 153	MA'O, KURENE TIMA Internal Medicine 109
MADATOVIAN, VAHAN General Practice 116	MALEKI, JAMSHID General Practice 142	MAQUEDA, TERESITA SANTOS Internal Medicine 78
MADDEX, GREGORY R Family Practice 96	MALHI, HARPREET KAUR Family Practice 177	MARCUS, BETH SUSAN Family Practice 113
MADHAVAN, SETHU V Internal Medicine 149	MALHI, KIRAT KAUR Pediatrics 163	MARFATIA, VIKRAM S Family Practice 154
MADHURE, JAY BASAPPA Family Practice 125	MALLA, ANANTA Pediatrics 316	MARIANAYAGAM, SOOSAIPILLAI JOSEPH Internal Medicine 149
MADRID, CECELIA THERESA Internal Medicine 78	MALLA, SABITA Internal Medicine 247	MAROUNI, PAYAM Family Practice 320
MAGDALENO, LUIS GERARDO Family Practice 279	MALLER, HAROLD M Pediatrics 290	MARQUEZ, PATRICIA F Internal Medicine 93

MARQUINA, MIGNON WALKER Family Practice 177 General Practice 191	MAZMANIAN, SHAKEH ARZEMANIAN Pediatrics 140	Internal Medicine 322
MARSH, ALVA A Internal Medicine 89, 138	MCCLOUD, ERIC Pediatrics 222	MEKA, AJAY G Internal Medicine 160, 296
MARSHAK, HERBERT Family Practice 177 General Practice 191	MCCLOY, THOMAS E Internal Medicine 160	MEKA, MEENA KUMARI Internal Medicine 160
MARSHALL, DEDRA AYANNA Family Practice 154	MCCORMICK, JANET PRICE Pediatrics 163	MEKIKYAN, ANNA Pediatrics 121, 246
MARSHALL, PAMELA Pediatrics 269	MCCORMICK, MARY Pediatrics 269	MELARAGNO, ALBERT JOSEPH Pediatrics 125
MARTINEZ, EDGAR I Family Practice 132 General Practice 134	MCCRAE, DEREK LYNN Pediatrics 336	MELERO, FRANCISCO LUIS Family Practice 177
MARTINEZ, JONATHAN General Practice 148	MCDONALD, HEATHER ELIZABETH Family Practice 288	MELIKTERMINAS, EDMOND Internal Medicine 78, 79
MARTINEZ, JORGE Family Practice 237	MCDOW, DARREN JAMES Internal Medicine 208	MELIN-PEREL, BETH MERYL Pediatrics 53, 331
MARTINEZ, LUIS EDUARDO Pediatrics 293	MCDOWELL, MARK KENNETH Family Practice 177	MELKUMIAN, ANAIDA Family Practice 154
MARTINEZ, MARCO A Internal Medicine 69, 70	MCFARLAND, LORNA Pediatrics 163	MELLON, HORACE MILANO General Practice 137
MARTINEZ CARDENAS, JOSE FRANCISCO Internal Medicine 282	MCGREGOR, GORDON W Family Practice 252	MELMAN, MICHAEL PAUL Pediatrics 53
MARTINS, DAVID SANE-O Internal Medicine 208	MCINTOSH, DAVID LAWRENCE Internal Medicine 257	MEMON, MUHAMMAD JAWAID Internal Medicine 89, 304
MARWAHA, RISHU Internal Medicine 276	MCINTYRE, WILLIAM DENNISON Internal Medicine 267	MENARD, CLARISSA HOANG Family Practice 264
MARZBAN, SIAMAK STEPHEN Internal Medicine 295	MCKENZIE, RICARDO ENRIQUE Internal Medicine 229	MENCHACA, RAYMOND M Family Practice 177
MASATSUGU, MILES KEN Family Practice 154	MCKILLOP, HAZEL Internal Medicine 208	MENDA, ARLENA KISHEN Internal Medicine 58
MASOUD, ABDUL SAMAD General Practice 88	MCMILLAN, SAMUEL LEROY General Practice 66, 69	MENDOZA, ANTHONY LLOYD Family Practice 242
MATEMOTJA, DANIEL Family Practice 88 General Practice 88, 128	MECHOSO, DENA MARIE Pediatrics 63	MENDOZA, JOSE ENRIQUE Pediatrics 147
MATHIOULAKIS, STAN Internal Medicine 101, 267	MEDINA, CELERINA DE BORJA General Practice 303	MENDOZA, MANUEL FAIGAL Family Practice 71 General Practice 72
MATIAN, ARASH DAVID Family Practice 298	MEDINA, GILBERTO HERRERA Family Practice 177	MENDOZA, SUSANA Internal Medicine 81
MATSUNO, STANFORD KEI Family Practice 280	MEDINA, TANIA IVETTE Family Practice 264, 300	MENENDEZ, RICHARD Pediatrics 121
MATSUURA, STACEY KEN Family Practice 310	MEHRABI, YOUSEF Pediatrics 105, 222, 223, 251, 260, 308	MENG, SHERRY FAN-LU Pediatrics 287
MATTAI, NALINI DEVI Family Practice 264	MEHTA, ARVIND J Internal Medicine 160	MENZER, LAWRENCE LYONS Pediatrics 323
MAUER, EVA RICARDI Pediatrics 56	MEHTA, KRUNAL J Family Practice 123	MERCADO, SATURNINA DE LEON General Practice 72
MAWAHEB, KHALED AHMED ALY Family Practice 90	MEHTA, MINESH Family Practice 83	MESSINA, ALEXANDER JOHN Internal Medicine 298
MAXEY, RANDALL WHITAKER Internal Medicine 138	MEI, WEIPING SARAH WU Family Practice 154	MESSLER, GAIL ELLEN Family Practice 280
	MEJIA, LEONIDAS VOLTAI SISON Internal Medicine 208	METRY, ADEL SHAWKY Internal Medicine 109
	MEJIA, MIGUEL ANGEL ESPIN General Practice 321	MEYERS, JAMES ANTHONY Family Practice 273
		MEZA, MARTHA ALICIA Internal Medicine 322

MGBOJIRIKWE, THECLA NONYE Pediatrics 164, 223, 338	MISTRY, PRASHANT N Family Practice 148	MONTEGRANDE, FAYE MARIE Internal Medicine 209
MICHAEL, BRENT JAMES Family Practice 297	MITROPOULOS, HELEN Internal Medicine 119	MONTENEGRO, DIONISIO MANEJA General Practice 66
MICHAIL, REYADH JAMIL General Practice 260	MITSUOKA, HIROSHI General Practice 191	MONTENEGRO, ROMEO UY General Practice 260
MIKHAEL, MICHEL NAWAR General Practice 321	MIZUHARA-CHENG, COURTNEY TAMIKO Family Practice 127	MONTES, ALEJANDRO ZEPEDA Pediatrics 139, 223, 256, 337
MILLER, MARY BETH Family Practice 310	MKHSYAN, HAKOP General Practice 191	MONTES, JUAN ZEPEDA General Practice 334 Internal Medicine 138, 209, 335
MILLER, STUART CRAIG Internal Medicine 267	MO, MATTHEW KAM YU Family Practice 53 Internal Medicine 55	MOORE, CYNTHIA KATHLEEN Pediatrics 164
MILLER, TERESA NADINE Pediatrics 281	MOALLEMI, RAYMOND Family Practice 177	MOORE, HEZEKIAH NATHANIEL General Practice 156 Pediatrics 59, 164
MILLER-DOBALIAN, CYNTHIA LOUISE Internal Medicine 160	MOAS, OVI Family Practice 308 General Practice 250, 308 Obstetrics/Gynecology 309	MOOTOO, KEITH IVOR Internal Medicine 70
MILLET, VICTORIA ELLEN Pediatrics 254	MOBASSER, SARVENAZ SAADAT Family Practice 177, 178	MORA, LAWRENCE ANTHONY Family Practice 178
MILLIN, FRANKLIN GUIRETZ Internal Medicine 160	MOCEGA, JUAN A Pediatrics 110	MORADI, HAMID Pediatrics 323
MILMAN, DEBBIE YU WEN WANG Pediatrics 122, 223	MODI, KANAN ANIL Pediatrics 288	MORADIAN, ALFRET Family Practice 113
MINA, NAGWA FOUAD Family Practice 233	MODI, MEERA JASVANT General Practice 191 Internal Medicine 209	MORALES, CARMEN NEREIDA Family Practice 83
MINASIAN-ARAKELIAN, HANRIET Internal Medicine 119, 253	MODY, PRIYA VINOD Pediatrics 164	MORAN, JORGE LUIS General Practice 137, 192
MINASSIAN, GUIRAGOS SARKIS General Practice 191 Pediatrics 223, 308	MOGHADAM, MEHDI AMINI Pediatrics 323	MORENO, SHURA ALEXIS Family Practice 132 Internal Medicine 135, 209
MINH, CANH DO Internal Medicine 108	MOGILEVSKY, NATALY Family Practice 71	MORITZ, DAVID LYLE Internal Medicine 267
MINKUS, BRIAN L Family Practice 64	MOGUL, SAMUEL ALAN Internal Medicine 233	MORRIS, FELICITACION SIBAYAN General Practice 156, 271, 321
MIOTTO, GABRIELLA MARIAFIORE Family Practice 154	MOHAMADI, DAVOD Internal Medicine 322	MORRISON, ALLAN R Internal Medicine 95
MIRAHMADI, MIKE KHOSROW Internal Medicine 74, 209	MOHAMADI, PARIVASH Internal Medicine 313	MOSQUEDA, LOURDES FUENTES Pediatrics 70, 230
MIRAZIC, BRIAN General Practice 191	MOHAMMEDI, NASIR A Family Practice 333	MOTAMEDI, BIJAN Family Practice 178
MIRSHOJAE, HAMID R Family Practice 339	MOHIN, ANIL Internal Medicine 209	MOUSSA, GRACE FUAD Pediatrics 234, 323
MIRZABOZORG, ALIREZA Family Practice 75	MOJTAHEDIAN, EMMANUEL General Practice 191, 192	MOUSSA FALTAS, ASSANASSIOS Family Practice 57
MIRZAIAN, ALEN Internal Medicine 119	MOLINA, MANFRED JESSE Internal Medicine 232	MOUSTAFA, MARWA ABDELMOHSEN Pediatrics 223
MIRZAI, GOLI Pediatrics 325	MONGIANO, DANIEL OSCAR General Practice 148	MOY, JAIME MUEL-KAIE Pediatrics 104
MISCH, MICHELLE General Practice 65	MONTALVAN, GONZALO F Internal Medicine 160	MOYA, PAUL CHERNEY Family Practice 123
MISHKANIAN, Yafa MASSABAND General Practice 94, 191	MONTECILLO, LUZVIMINDA TAGORDA Internal Medicine 138	MUCHNICK, CARL NORMAN Pediatrics 316

MUI, ANDREW HOI-HANG Internal Medicine 85	NASH, ROGER G Family Practice 154	NGO, GILDA Family Practice 178
MULL, JOHN DENNIS Family Practice 178	NASIR, MUHAMMAD RAFIQ General Practice 265, 334	NGO, HY General Practice 192, 291 Internal Medicine 209, 292
MULTANI, PRAMOD Internal Medicine 100	NASSIF, TAREK RAAFAT Family Practice 290	NGO, LIEM PHUOC General Practice 271 Pediatrics 272
MUNGCAL, HENRICO V General Practice 156, 297	NASSIM, OMID Family Practice 154 General Practice 156, 192	NGUYEN, ANH HUU General Practice 192
MUNGCAL, RENATO V Family Practice 178, 297	NAT, NARINDAR KAUR Pediatrics 82	NGUYEN, ANH VIETNAM Pediatrics 316
MUNOZ, ALMA A. Pediatrics 223	NATIVIDAD, ALBERTO V General Practice 192	NGUYEN, CHI T.D Pediatrics 330
MUNOZ, JOSEPH JOHN Pediatrics 59	NAVARRO, GERMAN Internal Medicine 108	NGUYEN, CHRISTINE UYEN Internal Medicine 135
MUNOZ, LORENZO Internal Medicine 209	NAZAR, PARVIZ General Practice 282	NGUYEN, CHUAN MINH Internal Medicine 58
MUNOZ, RUBEN ALEJANDRO Family Practice 68, 94	NAZARIAN, IRADJ H Family Practice 132 General Practice 134, 192	NGUYEN, CUONG VIET General Practice 150 Pediatrics 151
MUNOZ MARTIN SANCHEZ, SILVIA Internal Medicine 209	NAZARYAN, ARMINE General Practice 116	NGUYEN, DAT QUANG Internal Medicine 130
MURATA, PAUL J Family Practice 310	NAZO, SAMIR General Practice 77	NGUYEN, DAVID DUNGCHI Pediatrics 73
MURTIDJAJA, WILLY Family Practice 143 Pediatrics 145	NEAL, VANESSA LAQUINTE Pediatrics 131	NGUYEN, DAVID HUU Internal Medicine 209, 284
MUTTALIB, AZHAR Internal Medicine 313	NEELAM, MOHINDERJIT SINGH Internal Medicine 240	NGUYEN, DUC VAN Internal Medicine 284
MYSKO, DAVID E Family Practice 247	NEELY, KRystal MARIE Pediatrics 90, 223, 256	NGUYEN, FRANKLIN CUONG Family Practice 178, 300
N		
NAFOOSI, SAMI A Internal Medicine 149	NEGUSSIE, SUZANNA S Pediatrics 223	NGUYEN, GINA-NGA THUY Family Practice 107
NAGO, SARAH AKEMI Pediatrics 223	NENADIC, IVAN General Practice 137, 150, 156	NGUYEN, HOANG DUC Family Practice 80
NAIDU, SABITA ESTHER Family Practice 254	NEPOMUCENO, ARLENE Internal Medicine 93	NGUYEN, HONG PHUC Internal Medicine 149
NAKASHIMA, TERESA KANE Family Practice 280	NERCESSIAN, ARMEN YEGHIA General Practice 116, 144	NGUYEN, HUNG Family Practice 107
NAKATA, MICHAL MICHIO Internal Medicine 313	NESKOVIC, SPASOJE M Family Practice 75	NGUYEN, HUNG VAN General Practice 282
NAMJOSHI, SHWETA Pediatrics 131	NEUMANN, PACITA BARBOSA Family Practice 178 General Practice 192	NGUYEN, HUY TU Family Practice 326
NAMVARI, FARAHAZ SAMSAMI Internal Medicine 235	NEUMANN, TATIANA ALEXANDROVNA Family Practice 235	NGUYEN, JOSEPH Family Practice 332
NANDA, NIRMALA T General Practice 280	NEYMAN, YULIA Family Practice 178	NGUYEN, JOSEPH TUAN Family Practice 274
NANDI, SHYLAJA B Family Practice 264	NG, LIONEL P Pediatrics 101, 269	NGUYEN, KHANH TUONG Family Practice 178
NANYONGA, ALICE TABISA Family Practice 90	NGA, VISAL Internal Medicine 160	NGUYEN, KY NGOC General Practice 107
NARAYANAN, BHAVADHARINI Pediatrics 241, 306	NGAW, LILLIAN WINN KHO Internal Medicine 267	NGUYEN, LAN HUONG Family Practice 107
	NGO, DEAN BA Internal Medicine 333	NGUYEN, LAUREN NHUHA Pediatrics 316

NGUYEN, LIEU S Family Practice 129	NIKAKHTAR, NEHZAT General Practice 192	O'CONNELL, TIMOTHY JOHN Internal Medicine 109
NGUYEN, MAI-TRAM KIEU Pediatrics 141	NIKNAM, JAMSHID Internal Medicine 138	ODUNUSI, EBENEZER OLUFEMI Pediatrics 150, 258
NGUYEN, MINH NGOC Internal Medicine 160	NILAKANTAN, SHANTI Internal Medicine 161	OEY, JAMIE CARISSA Pediatrics 100
NGUYEN, NGOC THUY General Practice 107	NJEMANZE, CINDY UGOCHI Pediatrics 90, 164	OFOEGBU, KINGSLEY ONYEWUCHI Internal Medicine 138
NGUYEN, NGUYEN HUE Pediatrics 316	NOORIAN, BEHZAD HAMEDANI Internal Medicine 313	OGANESSIAN, JANNA Internal Medicine 299
NGUYEN, PAMELA PHUONG-TRAM Pediatrics 323	NORCROSS, JAMES WARREN Family Practice 154	OGBO, RITA NKEM Internal Medicine 277, 301
NGUYEN, PHUC DANG Family Practice 332	NOSRATIAN, FARSHAD Internal Medicine 130	OH, DAVID DOH-YOUNG Internal Medicine 313
NGUYEN, QUOC BAO Internal Medicine 161	NOSSETT, ANGELA DEE Family Practice 259, 289	OH, HEE YONG Internal Medicine 286, 329
NGUYEN, QUY VAN Family Practice 283 Internal Medicine 284	NOURI, JAHANBAKHSI General Practice 257	OH, JANE HYEJIN Pediatrics 223
NGUYEN, QUYNAM P General Practice 156, 192	NOVAK, ADAM JUAN General Practice 236	OH, JOSEPH CHAISAM Pediatrics 147
NGUYEN, SAN THUY Pediatrics 56	NOVERO, CARLETTE PALACIOS Family Practice 264	OH, PAUL YOUNGKEE Family Practice 320
NGUYEN, TAN VAN Pediatrics 302	NOVOM, ANDREW PHILIP Pediatrics 296	OKAFOR, CHRISTOPHER CHIEDU Pediatrics 223
NGUYEN, TANYA THUY Pediatrics 56, 57	NOWICKI, CYNTHIA MICHELLE Family Practice 129	OKHOVAT, MEHRAN ALEAHO Family Practice 252
NGUYEN, THANG PHUOC General Practice 192	NOYA, DAVID ALLEN Family Practice 132, 178	OKONKWO, CHARLES LEEANYI Internal Medicine 209, 210
NGUYEN, TRI MINH Family Practice 326	NTIM, GIFTY-MARIA JANE Internal Medicine 209	OKPARA, DOUGLAS EGEONU Family Practice 88
NGUYEN, TRONG PHUOC Family Practice 178	NUDELMAN, RONALD KENT Internal Medicine 209	OKTANYAN, MARO General Practice 116
NGUYEN, TUAN HUU Family Practice 80 General Practice 81	NUGAS, ALICIA GUTIERREZ Family Practice 127	OLAES, LAMBERTO SALUD Internal Medicine 210
NGUYEN, VAN TUONG Family Practice 53	NUNEZ, FELIX LEONARDO Family Practice 97	OLAH, RONALD P Internal Medicine 267
NGUYEN, VINH XUAN General Practice 300	NUNEZ, HERIBERTO General Practice 243 Internal Medicine 244	OLEA, PEDRO Family Practice 249, 306
NGUYEN, VUONG HUU Internal Medicine 108	NUR, KHALID Internal Medicine 271	OLFUS, TAURA MICHELLE Family Practice 82, 85, 247
NGUYEN, YEN HUY Family Practice 107	NUSINOVICH, VLAD Internal Medicine 209	OLIVARES, GISELLA VICTORIA Family Practice 274, 318
NICHOLAS, ELISA ANN Pediatrics 164	NWE, MAY THET Family Practice 102	OLSEN, ERIK WESTERLIN Family Practice 274
NICHOLS, CAROLYN MOSER Pediatrics 164		OLSON, JOHANNA LYNN Pediatrics 223
NICHOLS, CARRIE JEAN Family Practice 178	OBA, CHISATO Family Practice 53	OM, TU SANG Family Practice 83
NICKELBERRY, BAMBI LYNN Family Practice 136	OBEROI, MEENA Family Practice 310	OMANA-ROLDAN, EVELYN Family Practice 53
NIEMEYER, RICHARD SCOTT General Practice 125	OBESO, ZAIDA OLIVIA Family Practice 326	OMERIGBO, NNENNAYA OJEKA Pediatrics 224
	O'BRYAN, MEGAN Family Practice 280	O'NEILL, MAUREEN ANN Pediatrics 131

ONYEADOR, EJIKE CELESTINE Pediatrics 90, 164	PAIK, BRIAN JOONGKEVN Family Practice 154	PAREDES, POTENCIANO REYNOSO Pediatrics 131, 224
OO, KHIN KHIN Internal Medicine 267	PAJA, ISAIAS DE Family Practice 154, 179	PAREKH, HEMALATHA R General Practice 327
ORAHA, SENAM E Family Practice 178	PAK, YUNCHUL JOHN Pediatrics 330	PARIKH, JAGDISHCHANDRA POPATLAL General Practice 193
ORANUSI, VICTOR AMAECHI Internal Medicine 229	PAKDAMAN, MEHRDAD Family Practice 179	PARK, BURN Family Practice 286
ORT, HOWARD STEVEN Pediatrics 94	PAKOUR, MEADA Pediatrics 224, 232	PARK, CHRISTINE LIM-FUN CHAN Pediatrics 257
ORTEGA, ELIZABETH Family Practice 178	PALIWAL, AMIT REENU Family Practice 274	PARK, HERAN ANGELA Pediatrics 256
ORTIZ, JOSE ALFREDO General Practice 192	PALIWAL, YOGESH KUMAR Internal Medicine 277	PARK, HO SEONG General Practice 193 Pediatrics 224
ORTIZ, LEONARDO CESAR Family Practice 179	PALLAS, ROBERT SHELDON General Practice 89, 137, 192	PARK, JAE MAN Internal Medicine 108
ORTIZ, MARIA CRISTINA Family Practice 289	PALLIVATHUCAL, ROSALIND GEROG General Practice 134, 303	PARK, JEE-HYON Internal Medicine 75
OSEA, EDGARDO ALVAREZ Internal Medicine 127	PAN, ZHAOYANG Family Practice 179 General Practice 193	PARONIAN, GREGOR Internal Medicine 267
OSIBAMIRO, ADEBAMBO General Practice 157	PANES, MARIANO PANELO General Practice 260	PARONIAN, OGANES General Practice 250
OSIPOV, RAISA J Family Practice 179	PANG, ARNOLD TSZ CHUN Family Practice 125	PARRA, MARIA ELIZABETH Family Practice 179
OSORIO, KOURTNEY Family Practice 91, 326	PANG, CHUNG NING Internal Medicine 244	PARRAY, HAFIZ ULREHAM General Practice 289 Internal Medicine 289
OSSIA, ARMAN Family Practice 76 General Practice 77	PANG, GEORGE KYAW-THU Internal Medicine 336	PARSA, A THOMAS Family Practice 74
OU, JONATHAN D Internal Medicine 97	PANG, RAYNE RODNEY Pediatrics 316	PARSAEIAN, ALI MOHAMMAD Family Practice 88
	PANG, WINNIE KATE Internal Medicine 244	PARTAMIAN, LEON NOUBAR Family Practice 76
	PANGANIBAN, VIRGILIO CUSTODIO Family Practice 71 General Practice 72	PARTOVI, SUSAN MOJDEH Family Practice 132
	PANMAN, LEE MARTIN Pediatrics 94, 131	PARTOVY, ROBERT Family Practice 289
	PANOSSIAN, AYUNA KARAPOGOSYAN Family Practice 317	PASCUAL, ALBERT MEDINA Family Practice 80 Internal Medicine 81
	PANOSSIAN, SEDA G Family Practice 179	PASCUAL, EDMUND O Pediatrics 331
	PANTOJA, ANA BERTHA Family Practice 179	PASCUAL, PRODE PABLO General Practice 85
	PAO, YING-LI H Family Practice 76	PASTOR, MARIA TERESA GALA Pediatrics 164
	PAPPAS, KARA Pediatrics 330	PATEL, DEEPAK NAVIN Family Practice 57
	PARDAVE, RAUL ARTURO Family Practice 113	PATEL, DILIP SHIVABHAI Internal Medicine 61
	PAREDES, FRANCISCO EDGARDO General Practice 271	PATEL, FALGOONI RAJENDRA Pediatrics 94

P

PACHECO, ARMANDO Family Practice 179
PACHECO, LUIS NOVA Family Practice 179
PACHECO, SANTOS FLAVIO Family Practice 136 General Practice 137, 150
PADILLA, MIRIAM DEL CARMEN Internal Medicine 325
PADRE, EMILIO JAMORABON Family Practice 83
PAEK, JASON S Internal Medicine 325
PAEK, WOO HYUN Pediatrics 224
PAGUNTALAN, HELEN U Pediatrics 278
PAI, BINA Family Practice 254
PAIGNE, KITTYA Internal Medicine 161

PATEL, GNYANDEV SOMABHAI <i>Internal Medicine</i> 161	PENALOZA, MARIA DEL ROSARIO <i>Family Practice</i> 179	PHAM, BANG VU <i>Internal Medicine</i> 130
PATEL, KANTILAL CHATURDAS <i>General Practice</i> 144, 229	PENG, FRANK FU-CHUN <i>Pediatrics</i> 254	PHAM, CUNG BUI <i>Family Practice</i> 280
PATEL, MAHENDRA S <i>Internal Medicine</i> 143	PENG, HENRY <i>Family Practice</i> 59	PHAM, HAI HOANG <i>Internal Medicine</i> 333
PATEL, MAHENDRAKUMAR R. <i>General Practice</i> 193 <i>Pediatrics</i> 224	PENNISI, ALFRED JOHN <i>Pediatrics</i> 224	PHAM, THUY QUANG <i>General Practice</i> 193 <i>Internal Medicine</i> 210
PATEL, MEENAKSHI RAKESH <i>Pediatrics</i> 224	PEPITONE, RONALD EMANUEL <i>Internal Medicine</i> 166	PHAN, HUY <i>Family Practice</i> 154
PATEL, MIHIR BHUPENDRA <i>Internal Medicine</i> 149	PERALTA, CYNTHIA MADRIAGA <i>Pediatrics</i> 67	PHAN, MAI TUYET <i>Internal Medicine</i> 282
PATEL, MONA SOMABHAI <i>Pediatrics</i> 224	PERCER, THOMAS LEROY <i>Pediatrics</i> 164	PHAN, NGHIA THANH <i>Family Practice</i> 274
PATEL, NIKUNJ MAHENDRA <i>Family Practice</i> 179	PERDOMO, YVETTE LISA <i>Pediatrics</i> 232	PHAN, NGO CHANH <i>Family Practice</i> 54
PATEL, PARYUS B <i>Internal Medicine</i> 210	PEREZ, ANGEL GUILLEN <i>Family Practice</i> 68, 337	PHAN, TUAN DINH <i>Family Practice</i> 148
PATEL, PRAKASHCHANDRA THAKORBHAI <i>Internal Medicine</i> 93	PEREZ, JOSE A <i>Family Practice</i> 179, 180 <i>General Practice</i> 193, 275 <i>Internal Medicine</i> 210	PHUNG, CHI HUU <i>General Practice</i> 107
PATEL, SAPNA PARAG <i>Pediatrics</i> 278	PEREZ, JOSE LUIS <i>Family Practice</i> 57, 180	PIANO, FLORINDA MAILOM <i>Family Practice</i> 76
PATEL, SAPNA SINGH <i>Internal Medicine</i> 161	PEREZ, LUIS JESUS MEJIA <i>Family Practice</i> 274	PIDOR, MYKIE L <i>Pediatrics</i> 306
PATEL, SHIRISH BAVAJIBHAI <i>Internal Medicine</i> 147	PEREZ, NORMA <i>Pediatrics</i> 70	PIERCE, SAMUEL LINCOLN <i>Internal Medicine</i> 267
PATEL, TEJAS ISHVER <i>Internal Medicine</i> 79	PEREZ, OMAR <i>Family Practice</i> 102, 143 <i>General Practice</i> 103 <i>Internal Medicine</i> 103	PIERSON, JOSEPH EMANUEL <i>General Practice</i> 193
PATEL, VIJAY VITHALBHAI <i>Internal Medicine</i> 61, 124, 329	PEREZ, SUSAN A <i>Pediatrics</i> 269	PIETRUSZKA, MARVIN <i>General Practice</i> 282
PATWA, GEETA JAYANTILAL <i>Internal Medicine</i> 277	PEREZ, VANESSA G <i>Pediatrics</i> 224	PIETY, JARED L <i>Family Practice</i> 155 <i>General Practice</i> 157
PAYKAR, ABRAHAM <i>Internal Medicine</i> 149	PEREZ, YANIRA <i>General Practice</i> 144	PILE, ORLANDO HEDWIGO <i>Internal Medicine</i> 138
PEACE, DEVAUGHN KENNETH <i>Pediatrics</i> 224	PEREZ-RODRIGUEZ, CARLOS JULIO <i>Family Practice</i> 270	PILLAI, DEWEY DHARMENDRA <i>Family Practice</i> 258, 318
PEAN, MARIE-THERESE <i>Internal Medicine</i> 307	PERLMUTTER, ROBERT A <i>General Practice</i> 331	PILLAI, GOURI <i>Pediatrics</i> 110
PEART, HAROLD T <i>Obstetrics/Gynecology</i> 215	PETERSON, KARL ADRIAN <i>Family Practice</i> 317	PILOSSYAN, VAGHARSHAK MIKHAIL <i>General Practice</i> 321 <i>Internal Medicine</i> 322
PECKSON, LOUELLA LLANES <i>Pediatrics</i> 323	PETKAR, MADHURI PRABHAKAR <i>Family Practice</i> 127 <i>General Practice</i> 71, 94	PILPA, JOSE REYES <i>Family Practice</i> 102
PEDRANO, GUADALUPE CRUZ <i>General Practice</i> 193	PETTERSON, GRACE CHAI <i>Pediatrics</i> 296	PINDERSKI, ERIC JOHN <i>Internal Medicine</i> 319
PEDROZA, VICTOR MANUEL <i>Internal Medicine</i> 210	PEVSNER, WILLIAM J <i>Family Practice</i> 288	PISANO, CRESCENZO <i>Internal Medicine</i> 295
PEEKS, ROGER ALLEN <i>Family Practice</i> 247 <i>Internal Medicine</i> 250	PEZESHKIAN, STEPHANIE LUCINE <i>Family Practice</i> 180, 237	PISANO, LUCIANA MARIA YACOMOTTI <i>Family Practice</i> 133
PEGAM, PATRICIA DIANNE <i>Internal Medicine</i> 338	PHAM, ANH THU <i>Family Practice</i> 154	PITTS, RONALD A <i>Pediatrics</i> 224

PLEITEZ, NURIA FRANCISCA
General Practice 91
Pediatrics 94

POGHOSYAN, LIANA
Family Practice 76

POLE, SHIVANAND RAO
Internal Medicine 147

PONCE, JEANETTE RAE
Family Practice 75

POOLE, RENEE
Family Practice 306

POON, PETER PO-KEUNG
General Practice 72

POPKIN, MICHAEL HOWARD
Internal Medicine 105

POPOVA, STELLA
Internal Medicine 210

POQUECHOQUE, ROBERT
Family Practice 180

PORRAL, AZUCENA ASTORGA
Pediatrics 309

POWELL, RICHARD MORDECAI
General Practice 193

PRADHAN, RITA KAMAL
Internal Medicine 277

PRADO, VENANCIO E
Family Practice 97, 333
General Practice 98, 335

PRASAD, RAJENDRA
Internal Medicine 95

PRESTWICH, BRIAN DUANE
Family Practice 180

PRICE, KEMI WENDA
Family Practice 270

PRIETO, JOSE N
General Practice 69

PROSSER, JOHN REED
Family Practice 155

PROTACIO, RODOLFO BAGUINGUITO
General Practice 116
Internal Medicine 119

PUERTAS, RICARDO
Family Practice 180

PULLEN, JO ANN
Internal Medicine 210

PUNZALAN, RODOLFO
Family Practice 66

PUROHIT, SWATI MANISH
Pediatrics 141

Q

QAMAR, NAJMA
Pediatrics 224

QAZI, ANJUM
Internal Medicine 313

QAZI, SHAGUFTA
Pediatrics 316

QIU, BOSHEG
Internal Medicine 55

QOZI-HABASH, TEDMUR
Family Practice 233

QUACH, PHUONG H
Pediatrics 272

QUAN, EDDIE FONG
Pediatrics 164

QUEEN, YANINA ALEKSANDRIA
Pediatrics 224

QUEMA, RACQUEL STA MARIA
Family Practice 76

QUEZADA, ADRIAN RANGEL
Internal Medicine 232

QUIJAS, FRANCISCO
Internal Medicine 210

QUISIDO, EARLA EVELEEN
General Practice 193

QUON, HEW WAH
Internal Medicine 244

R

RABADI, FARES JERIES
Internal Medicine 253

RAD, AMIR H
General Practice 193

RAGHUNATHAN, CHENGALROYAN
Internal Medicine 262

RAGLAND, DORIS ETHEL
Internal Medicine 131

RAHEJA, ASHOK KISHINCHAND
Internal Medicine 230

RAHMAN, SHOWKOT ARA
Pediatrics 225, 306

RAIKHEL, MARINA
Family Practice 151

RAJU, THIRUMALA
Internal Medicine 267

RAM, ASHER
General Practice 321
Internal Medicine 322

RAMAYYA, ARUNA
Internal Medicine 314

RAMBHATLA, SAVITRI KAMALAKAR
Pediatrics 241

RAMIN, DAVID SADEGHANI
Internal Medicine 74

RAMIREZ, ESPERANZA
Pediatrics 338

RAMIREZ, JUAN CARLOS
Family Practice 133

RAMIREZ, LYNN JOSEPH
Family Practice 76

RAMKUMAR, HAMSA
Pediatrics 141

RAMOS, ABEL
Family Practice 113

RAMOS, NEILL D
Internal Medicine 161

RAMSY, MAGED GEORGE
Pediatrics 164

RANA, HUMERA
Internal Medicine 277

RANDERIA, KALYANI PAULOM
Family Practice 237

RANGARAJAN, ALAGIASINGAM SINGAM
Pediatrics 302

RAO, SHEELA
Pediatrics 225

RAQUENO, CATHERINE ABUEG
Pediatrics 70

RASEKHI, MOHAMMAD HASSAN
Internal Medicine 103, 271

RATWANI, MINA
General Practice 229, 335

RAVAL, USHA
Family Practice 230

RAWSON, ERIN ELIZABETH
Pediatrics 225

RAYA-MORONES, RUBY A
Pediatrics 136, 225

RAZALAN, LEE GUERERRO
Family Practice 155
General Practice 157

RAZI, DAVID FARAHMAND
Internal Medicine 138, 139
Pediatrics 140

REALE, STEPHEN
Internal Medicine 322

REBHUN, DONALD JORDAN
Internal Medicine 233

REBOLLO, YOLANDA
Pediatrics 225

REDDY, JANGA AEDUDODLA
Internal Medicine 210

REDDY, MALLU CHENNA
Internal Medicine 277

REGULLANO, JOSE BOTOR
General Practice 238
Pediatrics 241, 272

REID, NOELLE ELYSE
Family Practice 180

REILLY, JO MARIE
Family Practice 180

REITMAN, JONATHAN EZRA Internal Medicine 74	ROBERTS, SUZANNE LESLIE Pediatrics 225	ROQUE, RONALDO VIOLETA Internal Medicine 161
RENAUD, DAVID DALE Family Practice 129	ROBINSON, LAWRENCE DANIEL Pediatrics 225	ROSADO, MAYRA Pediatrics 246, 302
RETINO, RAFAEL TROMPETA Internal Medicine 233	ROBINSON, OWEN LEE Internal Medicine 109	ROSALES, ABREGO NELSON
RETINO, ROSARIO BADAR Pediatrics 256	RODARTE, JOHN GLENN Pediatrics 140	RAMON Family Practice 270, 308
REVOLLO, HUGO ANTONIO Internal Medicine 103	RODAS, ANA LASTENIA Pediatrics 70	ROSEN, ELAINE LEVENSON Pediatrics 80
REYES, ADORACION ABACO General Practice 157	RODGERS-SIMPKINS, SHARLITA M Pediatrics 256	ROSENBLATT, STEVEN LEE Family Practice 181
REYES, DAVID MICHAEL General Practice 123	RODRIGUEZ, ANTONIO HURTADO General Practice 275	ROSERO, RAMIRO RENE Family Practice 147
REYES, ROSEMARY Family Practice 57	RODRIGUEZ, BARBARA Pediatrics 64, 257, 338	ROSTAMI, BABAK BOBBY General Practice 194
REYES, SOLEDAD SILVERIO Family Practice 106, 246, 256	RODRIGUEZ, CAITHNESS AMY Family Practice 68, 180	ROSTAMI, NEJAT General Practice 194
REY-MONROY, MA MILDRED	RODRIGUEZ, CARLOS GUSTAVO Family Practice 264	ROSTAMLOO, HELEN Internal Medicine 119
RAZO Pediatrics 263	RODRIGUEZ, CESAR ALVARO Family Practice 143 General Practice 145	ROTH, JEFFREY CLARK Internal Medicine 161
REZVANI, MOHAMMAD Internal Medicine 95, 211	RODRIGUEZ, CLEM DULCE General Practice 193	ROUZROCH, SIAMAK Internal Medicine 161
RHEE, IN SOOK Pediatrics 225	RODRIGUEZ, FRANCISCO GERARDO General Practice 291	ROWE, PATRICIA ANN Pediatrics 316
RIAZ, HASSAN ALI General Practice 261	RODRIGUEZ, JORGE EDUARDO Pediatrics 125, 251	ROXAS-BUTLIG, EVANGELINE GIDAYA Pediatrics 85, 317
RIAZ, MOHAMMAD Family Practice 261 General Practice 261	RODRIGUEZ, MARGARITA ALEJANDRA Family Practice 180	ROY, ROSALINDA AMOR Pediatrics 81, 323
RICAFORTE, ROMULO R Pediatrics 136	RODRIGUEZ, MARIA ELENA General Practice 193, 194	RUBALCAVA, RAFAEL Family Practice 142
RICHARDSON-TE, CAROL ANN Internal Medicine 211	RODRIGUEZ, MARTHA LIDIA Family Practice 98	RUBINSON, WILLIAM J Family Practice 98, 181
RICO, CRISTIAN Family Practice 102	RODRIGUEZ, MIGUEL E Internal Medicine 211	RUBIO, EDMUNDO RICAFFRENTE Internal Medicine 262
RINCON, FRANCISCO I. Pediatrics 225	RODRIGUEZ, ROSA ANGELICA Family Practice 180, 181	RUDISON, JOSEPH C Family Practice 181
RIVAS-PLATA, RICARDO A Internal Medicine 267	RODRIGUEZ-ELLIS, EVA Pediatrics 127	RUFFIN, DIRK DUANE Family Practice 259
RIVERA, FRANCISCO ALFREDO Pediatrics 270	RODRIGUEZ-FUNES, ROSA MARIA Pediatrics 225	RUIZ, EVETTE Pediatrics 70, 73, 230
RIVERA, MARTHA E. Pediatrics 225	ROLAND, MICHELE MARIE Pediatrics 225	RUIZ, RUBEN Internal Medicine 240
RIVERA, ROBERT HUGO Internal Medicine 79, 317	ROMAN, RICARDO RICHARD Internal Medicine 211	RUIZ, RUBEN MENA General Practice 194, 283
RO, JOHN DAERIN Family Practice 155	ROMERO, RAYMUNDO Internal Medicine 211	RUIZ, WILLIAM SCOTT Family Practice 129
ROACH, MICHAEL OHLIN Internal Medicine 142	ROMO, MARY SHIRLEY General Practice 69 Obstetrics/Gynecology 70	RUN, FRANCISCO D. K. Family Practice 290 General Practice 291
ROAN, MARCH ANGELA Y Internal Medicine 322		RUSSELL, ANIKA ANTHONI Family Practice 324
ROBERTS, ALECSANDRA OLESE Family Practice 129 Internal Medicine 211		RUSSELL, HUBERT ANTHONY Pediatrics 96

To verify a doctor's address, call L.A. Care Health Plan at 1-888-839-9909.

Para verificar la dirección de un doctor, por favor llame a L.A. Care Health Plan al número de teléfono 1-888-839-9909.

Remember: Be sure to clearly print the doctor's name and I.D. number on your enrollment form.

Recuerde: asegúrese de escribir el nombre del doctor y número de identificación claramente en su forma de inscripción.

RUSSELL, PATRICIA SIMONS
General Practice 194

S

SAA, ADAEZE F
Family Practice 83

SAAD, NADRA BADIR
Pediatrics 259

SAADAT, AFSHIN
Internal Medicine 146

SABA, MARJAN
Family Practice 137

SABABA, LILIAN EDITH
General Practice 194
Pediatrics 225

SABIR, NASREEN
Family Practice 113

SACHANI, MEHBOOB ANWERALI
Pediatrics 254

SACHDEVA, REKHA
Pediatrics 302

SADIGHI, SAEID
General Practice 255, 303, 304

SADIGHIAN, SHAHLA
Internal Medicine 272

SADIGHPOUR, MASOUD
Internal Medicine 105

SAENZ, ROY L
General Practice 101

SAFANI, ELHAM ARIELA
Pediatrics 164

SAFAR, SULA MURAD
Family Practice 87

SAFVATI, KAMRAN
Internal Medicine 307

SAFVATI, SHADAN
Internal Medicine 211

SAFVATI, SHAVASH
Internal Medicine 319

SAGARAL, EMELOU CATINDIG
Family Practice 181, 308

SAGER, SUSANNE
Pediatrics 332

SAH, HAMILTON J
Pediatrics 104

SAHIBZADA, AFZAL HAMID
Internal Medicine 81

SAIFEE, TALAT
Pediatrics 80

SAINT-CROIX, PEGGY
Family Practice 181

SAKHAI, YUSSEF
Pediatrics 96, 226

SALAMA, MICHAEL NAIM
Family Practice 302

SALAMA, NAIM
Pediatrics 305

SALAMA, NEVINE HANNA
Family Practice 280

SALAMI, AZADEH
Pediatrics 127

SALAMON, SARAH E C
Pediatrics 270

SALATINJANTS, AIDA
Internal Medicine 255

SALAZAR, SANDRA LETICIA
Family Practice 337

SALAZAR, TERESITA M
Pediatrics 73

SALDANA, ANNETTE ELOISE
Pediatrics 282

SALEM, GALAL NAMATALLA
General Practice 69

SALIMPOUR, PEDRAM
Pediatrics 260, 299, 324

SALIMPOUR, PEJMAN
Pediatrics 260, 299, 324

SALIMPOUR, RALPH
RAFATOLLAH
Pediatrics 299, 324

SALIS, DONALD DAVID
Family Practice 254
General Practice 255

SAMADANI, KIUMARS
Family Practice 320

SAMALA, VERONICA RODRIGUEZ
Pediatrics 136

SAMANIEGO, LUIS RAMON
Family Practice 181

SAMAWI, ROGER MICHAEL
Family Practice 155

SAMI, HANI
Internal Medicine 300

SAMONTE, MARK NOEL
General Practice 127

SAMOVAR, JILL BETH
Internal Medicine 233

SAMSON, MERCEDES BLASCO
General Practice 75

SAN, KYI KYI
Internal Medicine 100

SAN DIEGO, ROSITA DE LEON
Pediatrics 306, 324

SANAEL, NAZANIN
Pediatrics 141

SANATHRA, MAHENDRA
GAURISHANKER
General Practice 194

SANCHEZ, ANALIZA LONTOK
Family Practice 95, 325

SANCHEZ, DENNIS JAMES
General Practice 72, 304

SANCHEZ, LEOPOLDO C
Family Practice 91
General Practice 91

SANCHEZ-ALDANA, GABRIEL
Family Practice 181

SANDERS, JESSE DAVID
Family Practice 257, 320

SANDERS, MICHAEL JOHN
Pediatrics 234

SANDHU, AMRITA
Family Practice 181

SANGHVI, MANISHA VIRENDRA
Pediatrics 234

SANTOS-MONTEMAYOR, MARIA
ROSARIO
Internal Medicine 61

SARAN, FERDINANT
Family Practice 113, 114

SARDJONO, HERMAN
Internal Medicine 62

SARKAR, SOUMITRA
Internal Medicine 240

SARKISOVA, TATYANA
SEMENOVNA
Family Practice 83

SARODE, PRAFUL A
Pediatrics 256

SATEY, FARIBORZ
Pediatrics 150, 258

SAUNDERS, JAMES EDWARD
Pediatrics 230

SAVAGE, ARNOLD RAY
Internal Medicine 84, 211

SAVITT, HOWARD MICHAEL
Pediatrics 317

SAWIRIS, SAMIR A
Internal Medicine 120, 211

SAWYER, HOWARD R
Family Practice 320

SCAFF, DANIEL NAHME
Pediatrics 270

SCHAWLB, SUZANNE
ESTRELLITA
Family Practice 181

SCHEIBE, SCOTT DONALD
Pediatrics 94

SCHEIER, MARK
Family Practice 143

SCHLAERTH, KATHERINE
REGINA
Family Practice 274

SCHNEIDER, GARY STEVEN
Family Practice 299

SCHNEIDER, JOEL Internal Medicine 332	SHABAFROOZ, SHARAREH Family Practice 68	SHARIM, HOMAYOUN Internal Medicine 74, 120
SCHNEIDER, MARK DAVID Family Practice 98	SHADI, PAYAM Internal Medicine 211	SHARKOFF, JAMES ANGELO Internal Medicine 305
SCHOTT, RONALD EDWIN Internal Medicine 79	SHADMON, ELLA Family Practice 264	SHECHTER, PAGIEL General Practice 95
SCHUBERT, WILLIAM F Family Practice 140	SHADRICK, LIDIA ALONSO Pediatrics 82	SHEIKH, FIROZ Family Practice 231
SCHWARTZ, CAROL ROSE Internal Medicine 298	SHAFAI, JAMSHID Pediatrics 70	SHEK, DAVID YIU-CHEE General Practice 58, 128
SCHWARTZ, MARK PHILIP Internal Medicine 314	SHAH, AJIT CHUNILAL Internal Medicine 142	SHELDON, ELANA LEHMAN Internal Medicine 267
SCHWARTZ, RONALD General Practice 297	SHAH, ARUNA UDAU General Practice 275	SHEMER, BORIS General Practice 194
SCHWEIZER, BRETT ALAN Internal Medicine 211, 304	SHAH, CHUNILAL GANGJI Family Practice 142 General Practice 142	SHEN, BRENDA HO YEE Family Practice 280
SCIARONI, DANIEL Family Practice 181	SHAH, HIREN C Internal Medicine 145	SHENDE, ARCHANA CHANDRASHEKH Internal Medicine 58, 97
SCOFIELD, JAMES MERLIN Family Practice 114	SHAH, INDRAVADAN SOMALAL Internal Medicine 101	SHENOUDA, EMILE GEORGE Family Practice 303 General Practice 233, 304 Pediatrics 234, 305
SCOTT, CRANFORD LAVERN Internal Medicine 139	SHAH, JAYKUMA HARTLAL Internal Medicine 62	SHENOY, MAHAMAYA A General Practice 248
SEAMSTER, RODERICK NEGAL Internal Medicine 211	SHAH, KIRIT C Internal Medicine 62	SHENOY, RANJIT THEOFILE Internal Medicine 120 Pediatrics 226
SECHRIST, MARTIN THOMAS Family Practice 98	SHAH, KIRITKUMAR S Family Practice 182	SHER, LAWRENCE DAVID Pediatrics 259
SEDRAK, BOTHYNA FAYED Pediatrics 147	SHAH, KRUPA A Family Practice 294	SHERMAN, LARRY MARTIN Pediatrics 247
SEGAL, DOUGLAS BRIAN Internal Medicine 230	SHAH, MONA ARVIND Pediatrics 319	SHETTY, NAGESH Internal Medicine 161, 212
SEGURA, GEORGE A Pediatrics 226	SHAH, MONA SHAILESH Internal Medicine 295	SHEYBANI, ALI Internal Medicine 299
SEHGAL, ARUNPAL SINGH Internal Medicine 161	SHAH, SULTAN Internal Medicine 58	SHIEH, KATE YANG Family Practice 311
SELEM, SAWSAN FOUAD Pediatrics 164	SHAHEEDY, MOHAMAD Pediatrics 105	SHIEN, SANDY Pediatrics 226
SELVAKKUMARAN, GAYATHRI Pediatrics 57	SHAHNAZARIAN, VACHIK General Practice 116	SHIH, JENNIFER LING-JIUN Pediatrics 285
SENANAYAKE, SHAMILA CHATURI Internal Medicine 314	SHAKHBAZOVA, MILENA Family Practice 311	SHIKIYA, CECIL ARTURO Family Practice 148
SERNA, ALMA ROSA Pediatrics 164	SHAKHNOVITS, MARIANNA Family Practice 59, 237	SHIN, MIN SOO Internal Medicine 135
SET-AGAYAN, YERVAND WILLIAM Family Practice 114	SHAKIBAI, SHAMIM VAHID Internal Medicine 211	SHIN, PETER BACHEL Family Practice 311
SEVIDAL, JOCELYN LANDAS Pediatrics 234	SHALABI, KAIED OTHMAN General Practice 65 Pediatrics 65	SHIRAZI, KEYVAN Internal Medicine 105
SEVILLA, THOMAS ANTONIO Internal Medicine 211	SHAMIM, FATEMA ARIF Pediatrics 140	SHIVARAM, DEEPAK A Internal Medicine 149
SEVILLA-HERRERA, MARIALUZ Family Practice 327	SHAMMAS, LINA CATHERINE Family Practice 76	SHOGA, WAIL AKRAM Internal Medicine 124
SEYOUM, MESFIN General Practice 137	SHAMSID-DEEN, SHAFEEQ S General Practice 194	SHOGHIAN, HOMA Family Practice 296
SGHIATTI, VINCENT ROBERT Family Practice 181	SHARIF, AHOO TALA Pediatrics 226	

SHOHAM, STEVEN CHARLES Pediatrics 125	SIZAR, MUHAMMAD HASSAN Family Practice 144	SORIANO, VIRGILIO JARAMILLO Pediatrics 331
SHOJI, ELAINE C Pediatrics 259, 281	SLISKOVICH, PETER DAN General Practice 295	SOSOIAN, LINA HARBEE Family Practice 148, 318
SHORE, PHILIP SAMUEL General Practice 252	SMALLEY, ELIZABETH ANNE Internal Medicine 235	SOTOMAYOR, SALVADOR MANUEL General Practice 271
SHOW, WEI-DER General Practice 194	SMIETANKA, MARTIN ABRAHAM Family Practice 76	SOUREHNISSANI, MEHRAN General Practice 137 Internal Medicine 139
SHU, ANNIE T.S. Internal Medicine 62	SMITH, DENISE NICOLE Family Practice 182, 228	SPAR, MYLES DAVID Internal Medicine 325
SHU, JOAN LEE Pediatrics 290	SMITH, KATHLEEN ANN Pediatrics 140	SPEARS, WALTER Family Practice 264
SHUE, RANDALL GILBERT Family Practice 255	SMITHSON, BRYCE COREY Pediatrics 226	SRI, JAERAJAH THILLAIAMPAL Internal Medicine 149
SHULMAN, VALERY General Practice 194	SMOLENSKY, LOUIS S Pediatrics 131	STAFFORD, HELEN Family Practice 265
SILBIGER, ERIC NORMAN Family Practice 311	SMOOKLER, GREGORY L Pediatrics 226	STANDKE, GARY RAYMOND Family Practice 331
SILVA, JUAN A Family Practice 182	SNYDER, MARK GREGG Pediatrics 53	STANKOVIC, RENATA SELAK Internal Medicine 79
SILVA, VASTHI VIVIAN Internal Medicine 212	SO, SANDRA WANG Pediatrics 86	STEINBERG, DAVID NEAL Family Practice 182
SILVERSTEIN, LAURENCE MICHAEL Internal Medicine 308	SO, VANNARITH Internal Medicine 161	STERN, DAVID HOWARD Family Practice 311
SIMAN, HOMAN Internal Medicine 338	SOANS, SMITA MANOJ Family Practice 182, 255, 334	STEWART, TAHIRA Family Practice 129
SIMON, ROBERT JEFFREY Family Practice 299	SOHAL, MOHINDER SINGH Internal Medicine 212	STREETER, KAREN JOLYNN Pediatrics 226
SIMONIAN, NUNE ARAM Pediatrics 122	SOHN, HYANG EUN Internal Medicine 212	STRESINO, ALTHEA CELIA Pediatrics 257
SIMS, CAROLYN ERIKA Family Practice 182	SOLIMAN, JANET FAHEM Family Practice 129 General Practice 129 Pediatrics 131	STRETTON, MARC ALTON General Practice 238
SINGH, JHUJHAR Family Practice 318	SOLIMAN, JIMMY H Internal Medicine 212, 296	STUART, CYNTHIA ANN Family Practice 123
SINGH, PRADEEP KUMAR Family Practice 148	SOLIMAN, KARIM ADLY General Practice 134	STYLES, DUANE WESLEY Family Practice 87
SINGLETON, MICHAEL JEROME General Practice 194	SOLIMAN, MICHAEL ATTALLAH Internal Medicine 62	SU, TONY CHI-WEI Internal Medicine 212
SINHA, RESHMI Family Practice 140	SOLIMAN, NABIL NAZIR General Practice 129, 130	SUBBIAH, VISHAKALAKSHMI Family Practice 182
SINHA, SANTOSH KUMAR Internal Medicine 212	SOLIMAN, RASHA BOUSHRA Family Practice 133	SUCGANG, PAUL SANTOS Family Practice 274, 291
SIOSON-AYALA, MARIA VIRGINIA GARCIA Family Practice 264	SOLIMAN, TAHANI BOUSHRA General Practice 134	SUH, YOUNG SUN Family Practice 182
SISON, REUVEN FERNANDEZ Family Practice 76, 303, 327 General Practice 304	SOLZ, HEIDI Family Practice 297	SUK, LARRY TAIYOUNG Internal Medicine 109
SISON, ROSARIO FERNANDEZ General Practice 304 Pediatrics 305	SOMSANITH, KEITH AARON Family Practice 270	SULAM, DAVID Family Practice 182
SITBURANA, ORAWAN Pediatrics 296	SONG, BYRON T Internal Medicine 124	SULTANA, SAYEEDA Pediatrics 272
SIVALINGAM, KANAGARATNAM Internal Medicine 149	SONG, JAMES H Internal Medicine 126	SUMABAT, ALWYN TEANO Family Practice 311
	SORIA, FELIMON ARQUERO General Practice 194	SUMCAD, JOCELYN LAO Internal Medicine 262

SUN, CHRISTOPHER Internal Medicine 281	TAHSINI, MEHDI Family Practice 311	General Practice 65
SUN, JENNIFER CHIA JUNE Family Practice 87	TAHZIB, RASHEL JOHN Family Practice 182	TAW, LIM LIAM Internal Medicine 120
SUN, SALLY Internal Medicine 293	TAI, LIANG-YU LAURA Family Practice 242, 286	TAWADROUS, ODETTE RIZK Internal Medicine 230
SUNDARAM, JAWAHAR Family Practice 133, 182	TAIKWEL, EDNA KHIMLIANG General Practice 243	TAY, EMERALD SEINMYA Internal Medicine 293
SUNDQUIST, CRUZ-ELENA Internal Medicine 329	TAK, CHONG H Pediatrics 230	TCHENG, BARBARA MARIA Pediatrics 290, 325
SURA, ANJANA S Pediatrics 241	TAKATA, GLENN SHIGEO Pediatrics 226	TE, FRANCIS CO Internal Medicine 212
SUSKIN, SHEA ELIZABETH Family Practice 71	TAKAYAMA, CHRISTIAN MARIO Family Practice 182	TEBI, SINA Internal Medicine 162, 212
SUSSMAN, CLIFFORD LYLE Internal Medicine 288	TAKHAR, DALJINDER S Family Practice 274	TEE, NORA K Internal Medicine 55
SUYAT, GEORGE UMAGUING General Practice 195 Internal Medicine 212	TAKHAR, PARAMJIT SINGH Family Practice 127	TEKKELIAN, TSOVINAR General Practice 116 Internal Medicine 120
SVADJIAN, EDWARD General Practice 57, 250	TAKLA, ROGER YOUSSEF Pediatrics 165	TELL, AUBREY Family Practice 252
SWANSON, WILLIAM C Family Practice 102 General Practice 103	TAMADON, SHOKOUH General Practice 335	TENENBAUM, RITA Pediatrics 281
SWEENY, ALFREDO ENRIQUE Family Practice 182 General Practice 195	TAMARI, MANSOUR General Practice 248	TENG, CHIA YU Internal Medicine 286
SWENSON, MAUREEN MARGARET Family Practice 280	TAMASHIRO, VICTOR GERMAN Pediatrics 234	TENN, LAWRENCE GREGORY Family Practice 252
SWIDA, M TERESA Family Practice 140	TAMHANE, SHRIKANT K Family Practice 83	TER-POGHOSYAN, ZARINE Family Practice 76
SWIFT, ROBERT DONALD Family Practice 230	TAN, KWAN TOH Internal Medicine 85	TER-ZAKARIAN, HOVANES J General Practice 195
SY, MARIA LILIBETH Pediatrics 260	TAN, PETER XUEPENG Internal Medicine 62	TERZIAN, GARO ARTUN Internal Medicine 79, 317
T		
TA, PHUONG NICOLE Internal Medicine 108	TANAKA, DIANE KIMIKO Pediatrics 226	THAI, BAO KHANH MINH Family Practice 123
TABILA, RODOLFO TORIO Family Practice 155 General Practice 83, 157	TANCHOCO, IMELDA TAN Pediatrics 331	THAI, LINDA Family Practice 59
TADROS, GEORGETTE Pediatrics 101	TANDON, SMITA BHARGAVA Pediatrics 106	THEARD, LOWELL PAUL Internal Medicine 95
TAFOYA, RICHARD ANTHONY Pediatrics 226	TANIOS, MAGED AZIZ Internal Medicine 162, 295	THENAPPAN, ANNAPOORANI Pediatrics 226
TAGMAZYAN, KARINE Family Practice 114	TAN-TRUONG, SOPHIA TSU Family Practice 88	THER HACOPIAN, BEATRIS Family Practice 76
TAHER, AHMED ABDEL RAHMA Family Practice 82	TARIN, LUCILA Family Practice 183	THOMAS, FREDERICK NATHAN General Practice 195
TAHERI, PARVIZ P General Practice 257	TARIQ, SHABANA NOUROZE Family Practice 325	THOMAS, JAMES DONALD Family Practice 183
TAHERPOUR, PARVIZ General Practice 195	TATE, ERIC MARIO Internal Medicine 162	THOMAS, KEVIN CHARLES General Practice 195 Internal Medicine 212
	TATOSYAN, KRISTINE Family Practice 114	THOMAS, SILAS JAY Obstetrics/Gynecology 89
	TATULIAN, KARMEN SERGEI Family Practice 63, 65	THOMPSON, MICHELLE ANDREA Pediatrics 227
		TIGNER-WEEKES, LINDA JEAN Pediatrics 227

TILEM, CLAIRE T Internal Medicine 268	TRAN, DANIEL THANH-NHAT General Practice 134	TSAI, HENRY HOU CHIN Obstetrics/Gynecology 245
TILLIS, TOYA ANN Pediatrics 278	TRAN, DUC N Family Practice 332	TSAI, MARK CHUNG-HSUN Internal Medicine 262
TINCOPA-MINAN, LUIS FELIX General Practice 134, 335	TRAN, FRANCES THU Family Practice 106	TSAI, OLIVER CHENG-TUNG Internal Medicine 329
TIRMIZI, SYED OMAR Internal Medicine 95	TRAN, KHAI QUAN Family Practice 332	TSAI, WILLIAM Family Practice 235
TITCHER, ROBERT NATHAN Internal Medicine 307	TRAN, KHAI QUANG Family Practice 261	TSAI, ZONGLANG Internal Medicine 314
TIZON, LORENZO ESGUERRA General Practice 195 Internal Medicine 213	TRAN, KIET THE Internal Medicine 213	TSENG, THERESA Internal Medicine 55
TOLENTINO, MARIA CHRISTINA LIM Family Practice 87	TRAN, KINH TU Family Practice 106	TSENG, THOMAS MU-REN Internal Medicine 244
TOMASSIAN, KREKOR A General Practice 123	TRAN, KY MINH Internal Medicine 166	TSI, CHUNG HENG Pediatrics 165
TON, HOANG TICH General Practice 195	TRAN, LAWRENCE DELANO Family Practice 76	TSOLAKOGLU-WILLIAMS, CLEO Family Practice 265
TONEKABONI, MARYAM SEDDIGH Family Practice 252	TRAN, LOANNE BICH Internal Medicine 62 Pediatrics 63	TSUNEISHI, CHRIS MAKOTO Internal Medicine 314
TONG, ANHTUAN Internal Medicine 314	TRAN, NGOC-MAI THI General Practice 89	TU, GENE CHANG Family Practice 286
TOOMARI, TAJAV Pediatrics 105, 106	TRAN, TINH VAN Internal Medicine 84	TU, MARINDA LEE Pediatrics 63
TOPSAKALYAN, ARUTYUN General Practice 116	TRANG, DONG CHANH Internal Medicine 132	TU, SERENA AH-CHING Pediatrics 122
TORKAN, BRUCE General Practice 195	TRANI, SERGIO IBANEZ General Practice 261	TU, STANLEY S Internal Medicine 268
TORREBLANCA, JOSE FERNANDO General Practice 304 Pediatrics 305	TRAUGHBER, CHRISTOPHER WILLIAM Family Practice 259	TU, THUC BA Internal Medicine 132
TORREBLANCA, JOSE MANUEL General Practice 134, 304	TRAVELLI, ANDREW HUNTLEY Pediatrics 122	TU, ZHONGHENG Family Practice 148
TORRES, NOEL Pediatrics 70	TREJO, EMMA BLANDINA Internal Medicine 151	TUKAJ, JOANNA Pediatrics 124
TRABANINO, RENE JOUVANNI Family Practice 183	TRIEU, JESSIE KHA Internal Medicine 294	TULPULE, RADHIKA Internal Medicine 93
TRACY, ROBERT A Family Practice 183	TRINH, DAT QUOC Family Practice 274	TURNER, TODD ROBERT Internal Medicine 268
TRAN, ALEX LELAND Family Practice 334	TRINH, TUONG BA General Practice 195	TURNER-LLOVERAS, DANIEL JESUS Internal Medicine 213
TRAN, ANH THU THI Internal Medicine 108	TROMPETA, ANDREE VILLANUEVA Pediatrics 254	TYSON, KEVIN BERTRAND Internal Medicine 268, 301
TRAN, ANHTUAN DANG Internal Medicine 322	TROMPETA, BELLAFLOR VILLANUEVA Pediatrics 254	TYSON, YVONNE Family Practice 155
TRAN, BA NGOC Pediatrics 131	TRUONG, BENJAMIN QUANG Family Practice 283	TZENG, ROBERT FAN YANG Internal Medicine 126, 244
TRAN, BAO CONG Internal Medicine 277	TRUONG, CAROLINE NGUYEN Pediatrics 285	
TRAN, CAM HUONG QUANG Family Practice 107	TRUONG, MY-LINH Family Practice 102, 265	
TRAN, DAN Internal Medicine 284	TSADOK, JACOB MEHRAN Internal Medicine 213	

U

UBA, GRANT WESLEY Family Practice 155
UGALDE, SERGIO LOPEZ General Practice 71, 94, 128

UGORJI, CHINEDU JOHN <i>Internal Medicine</i> 262	VARMA, USHA KIRAN <i>General Practice</i> 291 <i>Pediatrics</i> 293	VILLAR, HERMILITO LAPADA <i>General Practice</i> 260
UPADHYAYA, HEMANT B. <i>Pediatrics</i> 305	VARU, PARESH NARAN <i>Internal Medicine</i> 79	VILLARICA, SHIRLEY <i>Pediatrics</i> 331
URANGA, ROSSANA NATIVIDAD <i>Internal Medicine</i> 55 <i>Pediatrics</i> 57	VASHISTHA, KRISHAN KUMAR <i>Pediatrics</i> 82	VILLARREAL, STEVE JAMES <i>Family Practice</i> 334
URBINA, MARVIN <i>Family Practice</i> 66, 144	VASQUEZ, JULIO NICASIO <i>General Practice</i> 252, 289	VILLASENOR, MAUREEN VERONICA <i>Pediatrics</i> 227
URIBE, DANIEL <i>Family Practice</i> 141, 255	VASSANTACHART, PRASERT BASIL <i>Family Practice</i> 54, 91	VILLATORO, JASMIN ANTONELLE <i>Family Practice</i> 66, 144, 300
USBORNE, PAUL STANLEY <i>Family Practice</i> 91	VAYNEROV, YELENA E <i>General Practice</i> 195 <i>Internal Medicine</i> 213	VILLATORO, PAULINO ANTONIO <i>Family Practice</i> 274 <i>General Practice</i> 275
USHELLA, LELIS ENRIQUE <i>Pediatrics</i> 339	VAYUVEGULA, BHARATHI S <i>General Practice</i> 123 <i>Pediatrics</i> 125, 227	VILLEGAS, SERGIO BANUELOS <i>Family Practice</i> 183
UY, BUENAFLORES RAMOS <i>Pediatrics</i> 81	VAZQUEZ, ADRIAN <i>Internal Medicine</i> 213	VINETZ, ROBERT SHERMAN <i>Pediatrics</i> 227
UY, SANTOS ANIZAGA <i>Internal Medicine</i> 213	VAZQUEZ, CAROLINA <i>Family Practice</i> 68	VIRLEY, KAREN IRENE <i>Internal Medicine</i> 319
UYEHARA, WESLEY TERUO <i>Internal Medicine</i> 293	VAZQUEZ, LORENZO MOISES <i>Family Practice</i> 144	VIZEL, DAVID <i>Internal Medicine</i> 213
UYTINGCO, MYRNA S <i>Internal Medicine</i> 233	VEGA, CESAR AUGUSTO <i>Family Practice</i> 252	VLAHOS, XIOMARA LIZZETTE <i>Family Practice</i> 183
V		
VAISMAN, BORIS <i>Family Practice</i> 339	VEIGA, SERGIO RAUL <i>Family Practice</i> 114	VO, HUU DINH <i>General Practice</i> 275 <i>Pediatrics</i> 278
VAISMAN, MARK <i>General Practice</i> 319	VELASCO, SARA <i>Family Practice</i> 320	VO, PHAC VAN <i>General Practice</i> 157
VAISMAN, SOFIA <i>Family Practice</i> 339 <i>General Practice</i> 339	VELAZQUEZ-GONZALEZ, MEGAN LEE <i>Family Practice</i> 155	VO, TRI MINH <i>Family Practice</i> 103
VALADEZ, MARIA LETICIA <i>Family Practice</i> 87	VELEZ, CESAR AUGUSTO <i>Family Practice</i> 183 <i>General Practice</i> 195, 196	VOLLUCCI, MARIA M <i>Family Practice</i> 311
VALAMANESH, DARYOOSH <i>Internal Medicine</i> 277	VELLOZE, STEPHEN EDWARD <i>Internal Medicine</i> 268	VU, ANDREA <i>Family Practice</i> 247
VALENZUELA, EFREN SISON <i>Pediatrics</i> 227	VELOSO, VAN JOSEPH <i>Internal Medicine</i> 233	VU, HOANG-CHUONG NGUYEN <i>Family Practice</i> 107
VALERY, HAROLD CARDINAL <i>General Practice</i> 157, 195	VELOSO, VIRGINIA C <i>General Practice</i> 117	VU, JULIE DOAN TRANG <i>Internal Medicine</i> 301
VALLABHANANI, KAMALA <i>Pediatrics</i> 324	VENEGAS, CARLOS AUGUSTO <i>Family Practice</i> 303 <i>General Practice</i> 304 <i>Pediatrics</i> 305	VUONG, TINH UYEN CHAU <i>Family Practice</i> 183
VALLOTA, ENRIQUE HUGO <i>General Practice</i> 235, 275	VESCO, DAVID MICHAEL <i>Internal Medicine</i> 80	VUONG-DAC, MAN <i>Family Practice</i> 68
VAN SPEYBROECK, ALEXANDER LEE <i>Pediatrics</i> 227	VESCOVO, GINA EVELYN <i>Family Practice</i> 155	W
VANDEGRIFT-CURTIS, CHRISTINE ANN <i>Pediatrics</i> 231	VIGNARAJAN, NIRUPA <i>Internal Medicine</i> 120	WADA, JONATHAN MARK <i>Family Practice</i> 183
VARALLO, MARK FRANCIS <i>Family Practice</i> 141	VILLAGOMEZ, JOSE LOPEZ <i>General Practice</i> 196	WADHWA, RAJU HASSANAND <i>Internal Medicine</i> 231
VARELA, GILBERT RANDALL <i>Family Practice</i> 107, 183, 305	VILLANUEVA, JUVENTINO TONGSON <i>Pediatrics</i> 136, 227	WAGNER, AMY CHRISTINE <i>Pediatrics</i> 82
		WAGONER, GENESA RENEE <i>Pediatrics</i> 296

WAI, SAN SAN Internal Medicine 79	WARE, KIRSTEN ANNE Family Practice 184	WHITE, STEPHANIE LYNN Family Practice 274, 275
WAI, WAI Internal Medicine 309	WARREN, JAMES TIMOTHY Pediatrics 278	WHITE, WILLIAM E Family Practice 308
WAKIM, MARY ELLEN Pediatrics 290	WARREN, LISA MARIE Pediatrics 279	WHITE-DOMINGUEZ, MONIQUE ANTOINETTE Internal Medicine 214
WALIA, RAJEEV KUMAR Family Practice 274	WARREN, ROBERT JAMES Family Practice 274, 279	WICHERSKI, BEATA ANNA Pediatrics 331
WALLACE, OLUKEMI ADERONKE Internal Medicine 151, 213	WASEF, RASHAD NAGUIB General Practice 54 Internal Medicine 56	WIELENGA, ROBERT JAMES Family Practice 98
WALSH, KRISTIN BETH Internal Medicine 213	WASHINGTON, ROBERT DAVID Internal Medicine 213	WIJESEKERA, STANLEY General Practice 238 Pediatrics 242
WALTON, GILBERT Internal Medicine 235	WASSILY, VICTOR MAURICE Internal Medicine 240	WILCHES, ALBERTO Family Practice 261 General Practice 262
WANG, CHENGWEI General Practice 157	WATKINS, CHAWN ELIZABETH Pediatrics 251	WILEN, LILLY LIPING Internal Medicine 253
WANG, DAVID WEI Pediatrics 246	WATKINS, LELAND EDWARD Family Practice 114	WILLARD, CYNTHIA LEE Family Practice 265
WANG, DEJUN Internal Medicine 287	WATLER, CYNTHIA ANNE Pediatrics 165	WILLE, MAYA Pediatrics 131
WANG, FANG-RONG Family Practice 291	WEAR, RICHARD BREWSTER Internal Medicine 268	WILLIAMS, DEREK FRANK Family Practice 129
WANG, IDA WU Internal Medicine 62	WEBBER, DOUGLAS ALLAN Internal Medicine 213	WILLIAMS, LILLIE MAE Pediatrics 165
WANG, JAMES NIEN-CHIN Family Practice 54, 183	WEBMAN, ROBERT MARC Internal Medicine 295, 314	WILLIAMS, SEAN MICHAEL Pediatrics 227
WANG, JAW JIANG Pediatrics 241	WECER, JORGE MARIO Internal Medicine 307	WILLIS, ADELAIDE B Family Practice 327
WANG, JIANGNAN Internal Medicine 86	WEI, HONGSHENG Internal Medicine 62	WINKLER, HEIDI ANN Pediatrics 297
WANG, JOHN ZHENG Internal Medicine 329	WEI, JOHN CHII-SEN Internal Medicine 244, 304	WINN, HENRY Internal Medicine 142
WANG, MARY Internal Medicine 287	WEINSTEIN, PHILIP BERNARD Internal Medicine 262	WINTERS, STEPHEN Family Practice 249
WANG, MAY LI Pediatrics 104	WEISS, FREDRIC ELIOT Internal Medicine 105	WOHLERT, LIBIA ELENA Family Practice 87 Obstetrics/Gynecology 87
WANG, MICHAEL MINCHE Internal Medicine 93	WEISSMAN, JOY YOSHIMURA Internal Medicine 268	WONG, ALINE YEN-YIN Pediatrics 165
WANG, SHUO STEVEN Internal Medicine 213	WEISZ, JONATHON MARK Pediatrics 94	WONG, DONNA LYNN Family Practice 98
WANG, WEI W Family Practice 242 Internal Medicine 244	WELLS, JANA ROSE Pediatrics 337	WONG, DUSTIN TIN-CHI Internal Medicine 214
WANG, YI Family Practice 87, 286	WENG, JOSH Internal Medicine 62	WONG, ELLEN YEN-HAR Internal Medicine 214
WANG, YING-FUH ALEX Family Practice 274	WENGER, SPENCER HARRIS Internal Medicine 131	WONG, GORDON KWOK TUNG General Practice 54 Internal Medicine 56
WANG, YONG Internal Medicine 104	WESTON, JENNIFER LYNNE Pediatrics 290	WONG, GRACE ICHIA Internal Medicine 79
WANSKI, ZDZISLAUS JOSEPH Internal Medicine 213	WHANG, STEPHANIE JENIFER Pediatrics 270	WONG, GREGORY SAN Internal Medicine 214
WARD, ANDRETTE TEMPIE Pediatrics 270	WHEELER, ELENITA LUCERO General Practice 338	WONG, HAK P General Practice 104
WARDWELL, KERI S HYATT Family Practice 294	WHITE, KATHRYN CARR Family Practice 184	

WONG, HANSON PAO-SANG	WU, KONG-TAY	YANG, JIN QUAN
<i>Internal Medicine</i> 72	<i>Pediatrics</i> 256, 279	<i>Family Practice</i> 243
<i>Pediatrics</i> 73	WU, LAUREN	YANG, MEIYUN
WONG, JACQUELINE CHANG	<i>Pediatrics</i> 306	<i>Family Practice</i> 54
<i>Internal Medicine</i> 56	WU, PEI-CHI	YAO, YU
WONG, JAIR	<i>Family Practice</i> 97	<i>Internal Medicine</i> 245
<i>Internal Medicine</i> 329	WU, TAI-HING	YATACO, VICTOR EUGENIO CASTILLA
WONG, JESSICA PEARL	<i>Internal Medicine</i> 293	<i>Family Practice</i> 184
<i>Internal Medicine</i> 214	WU, WUU-SHYONG	YATAR, PETER SOLER
WONG, KAI YIP	<i>Internal Medicine</i> 240	<i>General Practice</i> 97
<i>General Practice</i> 196, 243	WU, XIPU	YAWATA, H TARA
WONG, KELLY TIM TIM	<i>Internal Medicine</i> 287	<i>Family Practice</i> 311
<i>Family Practice</i> 184, 243	WU, YU-FEI	YEE, GLORIA THERESA
WONG, KIN	<i>Pediatrics</i> 337	<i>Family Practice</i> 123
<i>Internal Medicine</i> 214	WYCHE, KERRY E	<i>Family Practice</i> 184
WONG, KIN CHEUNG	<i>Family Practice</i> 165	YEE, LAWRENCE K
<i>Internal Medicine</i> 120		<i>Family Practice</i> 184
WONG, LEWIS YING-FONG	X	YEE, SEINT WUT
<i>Family Practice</i> 280		<i>Internal Medicine</i> 271
WONG, LI CHIUNG	XIE, SHERRY	YEE, VERONICA
<i>Internal Medicine</i> 146	<i>Internal Medicine</i> 62	<i>Family Practice</i> 306
<i>Pediatrics</i> 279, 331	XU, SHIRLEY XIAOMEI	YEH, PETER BEN
WONG, NGA WAN	<i>Family Practice</i> 298	<i>Family Practice</i> 155
<i>Internal Medicine</i> 214	XU, ZHEHUA EDWARD	YEH, SHYE-REN
WONG, PETRA ANN	<i>Family Practice</i> 243	<i>Family Practice</i> 60
<i>Internal Medicine</i> 166		YEMOFIO, FRANCIS LARYEA
WONG, SHI-YIN	Y	<i>Internal Medicine</i> 214
<i>Family Practice</i> 184		YEO, KAREN ELAINE
<i>General Practice</i> 54, 196	YACOOB, SAJJAD AYUB	<i>Family Practice</i> 114
WONG, SIU WAN	<i>Pediatrics</i> 227	YEPREMIAN, KELLY JOY
<i>Internal Medicine</i> 301	YACOUB, MAGED LABIB	<i>Internal Medicine</i> 89, 214
WONG, SUNNY WING CHI	<i>Family Practice</i> 237	YERETZIAN, ARPEE FARAJ
<i>Internal Medicine</i> 245	YACOUB, NADER MICHEL	<i>Family Practice</i> 114
WONG, TAN LIN	<i>General Practice</i> 145	YEROSHALMI, DARYOUSH
<i>Internal Medicine</i> 146, 284, 285	YADEGARI, MICHEL	<i>Internal Medicine</i> 214
WONG, VINCENT T	<i>Internal Medicine</i> 247, 322	YERRO, GLADYS HOPE
<i>Family Practice</i> 57	YADEGARIAN, ADRINE M	<i>Pediatrics</i> 324
WONG, WILLIAM GREGORY	<i>Pediatrics</i> 122	YERZINKIAN, SUSANNA M
<i>Internal Medicine</i> 162	YADEGARIAN, HERACH H	<i>Pediatrics</i> 122
WONG, WINSTON CHEUNG-PUI	<i>General Practice</i> 117	YEUNG, ALBERT SAU-YIN
<i>Internal Medicine</i> 75, 85	YAGOOBIAN, BEHROOZ BRUCE	<i>Pediatrics</i> 100
<i>Pediatrics</i> 75, 86	<i>General Practice</i> 134, 196, 262	YEUNG, HUNG-CHUEN
WOODS, MARIANNE RAYE	<i>Pediatrics</i> 136, 227, 263	<i>Internal Medicine</i> 126
<i>Pediatrics</i> 324	YAHYA, ZUHAIR O	YI, DONG JOON
WOSK, SAMUEL R	<i>Internal Medicine</i> 288	<i>Pediatrics</i> 227
<i>General Practice</i> 196	YALZADEH, PARVIZ	YI, SU HYON
<i>Internal Medicine</i> 214	<i>Pediatrics</i> 317	<i>Internal Medicine</i> 162
WU, HUEY-YUAN	YAMINI, SOHRAB	YIM, ALLISON ROSE
<i>Internal Medicine</i> 56	<i>General Practice</i> 196	<i>Pediatrics</i> 294
WU, JAMES JUENIN	YAN, MALVIN YEN	YIN, LARRY
<i>Pediatrics</i> 279	<i>Internal Medicine</i> 263	<i>Pediatrics</i> 227
WU, JIMMY	YANG, CINDY WEN-HSIN	YNCHAUSTI, RAQUEL MARTINEZ
<i>Internal Medicine</i> 285	<i>Family Practice</i> 252	<i>Pediatrics</i> 145, 331
WU, KATHERINE SY-CHU	YANG, ELAINE	YOO, CARLOS
<i>Pediatrics</i> 165	<i>Pediatrics</i> 165	<i>Family Practice</i> 270
WU, KESHENG		
<i>Internal Medicine</i> 336		

YOO, KYUNG SOO Family Practice 248	Z	ZEVALLOS, EDWIN WERNER General Practice 135 Internal Medicine 135
YOON, AEREE Internal Medicine 314	ZADEH, BAHAR Family Practice 311	ZEVALLOS, MANUEL Internal Medicine 230
YOON, EUN JOO Internal Medicine 214	ZAFARANCHI, MOJDEH Pediatrics 81, 332	ZHANG, XIAO-LING Internal Medicine 86
YOON, RUTH HANNAH Pediatrics 228	ZAGHI, DANNY Internal Medicine 120	ZHUO, PHILIP YUE Family Practice 243
YOON, SAM HYUK Pediatrics 151	ZAKARIAN, MAGIE MAKROUHI General Practice 196	ZIAEE, HOSSEINGHOLI General Practice 148
YOONESSI, SHAMS Pediatrics 296	ZAKI, HANY KAMEL Internal Medicine 268	ZOSA, NOLI RANUDO Pediatrics 337
YOUNESSI, DARIA Family Practice 337	ZAKS, CAMILO Family Practice 184	ZUNIGA, JOCELYN CRUZ Pediatrics 100
YOUNG, HARDING GERARD Family Practice 228	ZAKY, AMAL YOUSSEF General Practice 135	
YOUNG, HOWARD Internal Medicine 293	ZAMBRANO, OSCAR GUILLERMO Internal Medicine 70	
YOUNG, LEO CHUNG-MING Family Practice 129	ZAMORA, ANTONIO Pediatrics 228	
YOUNG, REBECCA HU Family Practice 184	ZAMORA, LILIA V Family Practice 238	
YU, CLARA WAI TENG Family Practice 286	ZAMORANO, ANTONIO Family Practice 114, 184	
YU, EDWIN TAN Family Practice 237, 270	ZAMOST, MARVIN ALAN Family Practice 155	
YU, FRANCIS WU-YAT Pediatrics 246, 287	ZANDI ESFAHANI, MAHIN General Practice 196	
YU, GREGORY CURTIS Internal Medicine 140	ZAPANTA-NOVERO, YOLANDA A. Pediatrics 228, 263	
YU, JACK NIN Family Practice 114	ZAPATA, JONI SUE Family Practice 252	
YU, KING-YEE General Practice 275	ZAPATA, MARTIN RANGEL Internal Medicine 100	
YU, MICHAEL CHIEN Family Practice 311	ZAPATA, REYNALDO CORDOVA Internal Medicine 215	
YU, THOMAS SHENG Internal Medicine 293	ZARET, PHILLIP DAVID Family Practice 142	
YUAN, JESSIE SU Family Practice 184	ZARGARIAN, MEHDI Internal Medicine 100	
YUAN, ZHENGHONG Family Practice 291	ZARGARIAN, VIGEN Pediatrics 246	
YUE, CELEDONIA XIAO-YOU Family Practice 317	ZARIAN, DAVID HAMID Internal Medicine 105	
YUE, JIMMY Internal Medicine 56	ZARRABI, MANOOCHEHR Internal Medicine 70, 304, 305	
YUN, EUN MI Internal Medicine 215	ZDARZYL, MAREK KRZYSZTOF Internal Medicine 317 Pediatrics 318	
YUNG, HARVEY Family Practice 58	ZDARZYL, MARGARET Pediatrics 122	
YUNG, TIN YAU Internal Medicine 287, 293	ZEELANDER, LISA MICHELLE BLUM Family Practice 249	
YUO, JAN JENG Internal Medicine 246	ZENG, ZHI Internal Medicine 293	
YUTANI, RAY MINORU Family Practice 275		



L.A. Care
Covered[™]
For All of L.A.

lacarecovered.com

Index of Languages Spoken by Primary Care Providers

Index of Languages Spoken by Primary Care Providers

Índice de idiomas hablados

LOS ANGELES

ABNAKI

DOWNEY

SECHRIST, MARTIN THOMAS 98

AFRICAN

PANORAMA CITY

KASHANI, DARYOUSH Y 259

AMERICAN SIGN LANGUAGE

GLENDORA

VAYUVEGULA, BHARATHI S 125

LOS ANGELES

HO, STEVEN SHAN-JEN 203

VAYUVEGULA, BHARATHI S 227

AMHARIC

LOS ANGELES

NEGUSSIE, SUZANNA S 223

ARABIC

ALHAMBRA

WASEF, RASHAD NAGUIB 54, 56

ALTADENA

SVADJIAN, EDWARD 57

ANAHEIM

BADR, AHMED ISSAM 58

BESHAI, YOUSSEF NAGEIB 57

FADEEL-OMAR, OMAR

OTHMAN 58

ARCADIA

PATEL, DILIP SHIVABHAI 61

SOLIMAN, MICHAEL

ATTALLAH 62

AZUSA

SHALABI, KAIED OTHMAN 65

BALDWIN PARK

ATEIA, SAMIA GEREIS 67

BELL

SALEM, GALAL NAMATALLA 69

BURBANK

AYAD, MAGED FAROUK 77

NAZO, SAMIR 77

CANOGA PARK

KHAMIS, SHERIF ZAKI 81

CANYON COUNTRY

TAHER, AHMED ABDEL

RAHMA 82

CHINO HILLS

SAFAR, SULA MURAD 87

COVINA

ABSOOD, MARY GAMIL 91

DAGHER, NADIM KARIM 92

HASHEM, HANI HASHEM 92

MAWAHEB, KHALED AHMED

ALY 90

CULVER CITY

SHECHTER, PAGIEL 95

DIAMOND BAR

JABAJI, LEILA KHOURY 97

DOWNEY

GLOR, RITA 97

ISKAROUS, RAGAA ZAKHER 97, 98

DUARTE

AZER, NAGWA LATIF 100

MATHIOULAKIS, STAN 101

EL MONTE

JAN, KAI-NING 104

ENCINO

IBRAHIM, ALBEER I 105

JAVAHERIAN, JASMIN 105

GARDEN GROVE

EL-ZAYAT, SAID LOUCA 107

GARDENA

AL-FADLY, WALEED S 108

KEVORKIAN, VICTOR

AVEDIS 110

GLENDALE

ABDELMESSIH, NIVEEN K 110

AINTABLIAN, IGHIA 120

BASTA, ONSY SAMY 121

DOYAN, RICHARD 112

HANNA, LAILA CHAWKI 118

ISKANDER, ISIS SAMIR 112

JANOIAN, NOOBAR 115

KAAKIJIAN, SARKIS ARSIN 121

KHOJAYAN, VIGEN 113

SAWIRIS, SAMIR A 120

TEKKELIAN, TSOVINAR 116

YERETZIAN, ARPEE FARAJ 114

GLENDORA

GIRGIS, RAFIK RAGHEB 123

HAMAD, RUTH A 124

HANNA, IBRAHIM I 124

MAHFOUD, AMJAD 124

HAWTHORNE

AWADA, ALI MOHAMAD 131

ISKANDER, MARIAN SHERRY 131

SOLIMAN, JANET FAHEM 129, 131

SOLIMAN, NABIL NAZIR 130

HUNTINGTON PARK

ABDEL-MALEK, SHAHIRA

SHAFIK 133, 135

RICAFORTE, ROMULO R 136

SOLIMAN, TAHANI BOUSHRA 134

ZAKY, AMAL YOUSSEF 135

LA PUENTE

AZER, NAGWA LATIF 143, 144

YACOUB, NADER MICHEL 145

LA VERNE

BASHOURA, HABIB MOUSSA 146

KADHIUM, SABAH AFRASIAB 146

LAKESWOOD

ABDELMELEK, SAM WELSON 147

AHMAD, NADER A. S. 146

SEDRAK, BOTHYNA FAYED 147

LANCASTER

EL-NACHEF, MOHAMED

WADDAH 149

SOSOLIAN, LINA HARBEE 148

LOMITA

EL SAYAD, NABIL I 151

LONG BEACH

ABDELMELEK, SAM WELSON 157

HAMAN, HANAN NASREDDIN 163

LAKTINEH, SOLOMON 156, 159, 163

MALEK, IRENE A 153

RAMSY, MAGED GEORGE 164

SAMAWI, ROGER MICHAEL 155

SELEM, SAWSAN FOUAD 164

TAKLA, ROGER YOUSSEF 165

TANIOS, MAGED AZIZ 162

LOS ANGELES

ABDELSAYED, ADEL NAGUIB 184

ABDOU, ZAHID JEAN 197

ARBID, MASAD ISA 185

ATASSI, KAOSAR DALIA AL 215

BASTA, ONSY SAMY 216

BURTON, MICHAEL S 169

EL ASMAR, IMAD AZIZ 201

ELDESSOUKY, AMANI AMIN 172, 187

EL-SHAHAWY, MOHAMED

ALI 201

GHALY, AZMY FOUAD 202

GINDI, MAGDI RIAD 189

GINDI, NABILA ERIAN 189

HAKIMI, SOLEMON 189

HALAWI, HASSAN 219

JAFFE, JOEL 189

KALINDJIAN, KRRIKOR

ISRAEL 205

KHALIL, NABIL F 190

KIM, SAMUEL SUN 175

MINASSIAN, GUIRAGOS

SARKIS 191, 223

MOUSTAFA, MARWA

ABDELMOHSEN 223

ORAHA, SENAM E 178

RAD, AMIR H 193

SAWIRIS, SAMIR A 211

SOLIMAN, JIMMY H 212

LYNWOOD

FELAHY, BASIL 228

TAWADROUS, ODETTE RIZK 230

MAYWOOD

BASILIOS, MAGED ZIKRY 231

ISKAROUS, RAGAA ZAKHER 231, 232

MISSION HILLS

MINA, NAGWA FOUAD 233

MOUSSA, GRACE FUAD 234

QOZI-HABASH, TEDMUR 233

SHENOUDA, EMILE GEORGE 233, 234

MONTEBELLO

GOVINDARAJAN, SUDHA 238

WASSILY, VICTOR MAURICE 240

YACOUB, MAGED LABIB 237

NORTH HOLLYWOOD

AL-IMAMI, JIHAD SHAKER 250
SVADJIAN, EDWARD 250

NORTHRIDGE

KAYEKJIAN, GARABED 254
KOCHUMIAN, MINAS 253
RABADI, FARES JERIES 253

ORANGE

EL-NACHEF, MOHAMED
WADDAH 256

PALMDALE

ENTABI, ANAS 258
KECHICHIAN, ARAM HAGOP 258

PALOS VERDES PENINSULA

SAAD, NADRA BADIR 259

PARAMOUNT

KHOURY, NABIL HORACIO 261

PASADENA

ALANIZI, AYAD 265
BOUTROS, JASON K 265
HADDAD, ISSAC MAHFOUD 269
ZAKI, HANY KAMEL 268

PICO RIVERA

SULTANA, SAYEEDA 272

POMONA

AHMED, TAHA MOHAMED 277
ALI, YOUNIS ARIF 276
ANABI, SAMIR ISSA 276

REDONDO BEACH

SALAMA, NEVINE HANNA 280

SAN DIMAS

BACHOURA, NORMA E 287
ISKANDER, ROSANNA WADIE ... 287, 288

SAN FERNANDO

AZZAM, OMAIMA Y 288

SAN GABRIEL

NASSIF, TAREK RAAFAT 290

SAN PEDRO

HANNA, HANAA NASSIM 295, 296
TANIOS, MAGED AZIZ 295

SANTA ANA

SOLIMAN, JIMMY H 296

SANTA MONICA

HAKIMI, SOLEMON 298

SIERRA MADRE

SAMI, HANI 300

SOUTH EL MONTE

BISHARA, ISHAK N 300

SOUTH GATE

FELOBOUS, SYLVIA MARY 305
SALAMA, MICHAEL NAIM 302
SALAMA, NAIM 305
SHENOUDA, EMILE GEORGE 303, 304, 305

SYLMAR

FANOUS, BASEM 307

TARZANA

MINASSIAN, GUIRAGOS
SARKIS 308

TEMPLE CITY

HAMDAN, SALEH H 309
MOAS, OVI 308, 309

TORRANCE

ELIAS, LYDIA TALAAT 315
MANSOUR, SYLVIA SALLY 316
MUTTALIB, AZHAR 313

VALENCIA

SOSOIAN, LINA HARBEE 318

VAN NUYS

GHANNADI, MAX MAHMOUD 320
MIKHAEL, MICHEL NAWAR 321
MOUSSA, GRACE FUAD 323
PILOSSYAN, VAGHARSHAK
MIKHAIL 322

WALNUT

ISKANDER, ROSANNA WADIE 325

WESTMINSTER

ALKHOULI, HASSAN M. 333
IREIFEJ, YOUSEF WAJDI 332

WHITTIER

JALIL, MARIAN 335
NASIR, MUHAMMAD RAFIQ 334

WOODLAND HILLS

KHAFAJA, ISSAM 339

ARMENIAN**ALTADENA**

SVADJIAN, EDWARD 57

ARCADIA

SHAKHNOVITS, MARIANNA 59

ARLETA

TATULIAN, KARMEN SERGEI 63

BELL

ROMO, MARY SHIRLEY 69, 70

BEVERLY HILLS

BARCOHANA, DAVID 73

BURBANK

AGABABIAN, GOR 77
AYVAZYAN, VLADIMIR 77
DERMENDJIAN, DIANA 75
GEVORKYAN, HAKOP 78
KIRAKOSYAN, KARINE 77
LEE, PHILIP H 77
MELIKTERMINAS, EDMOND 78, 79
PARTAMIAN, LEON NOUBAR 76
POGHOSYAN, LIANA 76
TER-POGHOSYAN, ZARINE 76
TERZIAN, GARO ARTUN 79
THER HACOPIAN, BEATRIS 76
TRAN, LAWRENCE DELANO 76

CANOGA PARK

ZAFARANCHI, MOJDEH 81

GARDENA

KEVORKIAN, VICTOR
AVEDIS 110

GLENDALE

ABOULIAN, KARINEH 120
HAGHVERDIAN 120
ABOVIAN, VIGEN VICK 110
ABRAHAMIAN, ALICE 120
AGABABIAN, GOR 114
AGVANYAN, EDGAR 110
AINTABLIAN, IGHIA 120
AKOPYAN, OGANES JOHN 110
ALEXANIAN, RUZANNA 117
ANTOSSYAN, LEVON 110, 115
ARAKEL, ARTOON 110, 115, 117
ARSLANIAN, ZAVEN
MALKON 115
ARUTYOUNIAN, NARINE 110
ARUTYUNYAN, VARDUI 111
AVAKIAN, SARO 111
AVANES, EMIL 117
AVANESSIAN, EVLYN 111
BADALYAN, SEDA 117
BARSEGYAN, ARSINE 115, 117
BLIKIAN, ANAHIT H 115
BOSTANJIAN, DAVID 111
CARAPIET, ANDREH 117
CHARCHIAN, DAVID MIHRAN ... 111, 115
CHEN, SUN-LING 111
DAVTIAN, ASTRIK 118
DOYAN, RICHARD 112
DURON, PAUL ADOLPH 118
GABOIAN, KARINE 115
GALFAIAN, ANAIT 112
GOLD, MARINA 115
HMAYAKYAN, SAMVEL 112
ISAGHOLIAN, KARO 119
ISKANDER, ISIS SAMIR 112
JANOIAN, NOOBAR 115
KAAKIJIAN, SARKIS ARSIN 121
KAMAJIAN, STEVEN DERAD 113
KARCHIKIAN, SILVA 116
KHATCHOURIAN, HENRIK 116
KHOJAYAN, VIGEN 113
KHOYLYAN, GAGIK 121
KHUDATYAN, HRACH 113
KOCHARIAN, EDWARD 119
MADATOVIAN, VAHAN 116
MAISSIAN, GEVORK JOE 119
MANOUKIAN, ARTHUR 119
MEKIKYAN, ANNA 121
MINASIAN-ARAKELIAN,
HANRIET 119
MIRZAIAN, ALEN 119
MORADIAN, ALFRET 113
NAZARYAN, ARMINE 116
NERCESSIAN, ARMEN
YEGHIA 116
OKTANYAN, MARO 116
ROSTAMLOO, HELEN 119
SARAN, FERDINANT 113, 114
SET-AGAYAN, YERVAND
WILLIAM 114
SHAHAZARIAN, VACHIK 116
SIMONIAN, NUNE ARAM 122
TAGMAZYAN, KARINE 114
TEKKELIAN, TSOVINAR 120
TOPSAKALYAN, ARUTYUN 116
YADEGARIAN, ADRINE M 122
YADEGARIAN, HERACH H 117

YEO, KAREN ELAINE 114
 YERETZIAN, ARPEE FARAJ 114
 YERZINKIAN, SUSANNA M 122
HUNTINGTON PARK
 BARSEGHIAN, NANA 132
 SUNDARAM, JAWAHAR 133
INGLEWOOD
 HOVHANNISYAN, ARMEN 138
LA CANADA FLINTRIDGE
 MAZMANIAN, SHAKEH
 ARZEMANIAN 140
LA PUENTE
 NERCESSIAN, ARMEN
 YEGHIA 144
LANCASTER
 SOSOIAN, LINA HARBEE 148
LONG BEACH
 MELKUMIAN, ANAIDA 154
LOS ANGELES
 ABDOU, ZAHID JEAN 196, 197
 AIRAPETIAN, ARA 184, 185
 AKIAN, ARET 185
 ANTHONY, AWAD S 167
 ARSHAKYAN, ARMEN 198
 ARTINYAN, LUDVIK 185
 BENLEVY, MANSOUR 186
 BEZIKIAN, HAGOP GARABED 186
 BLIKIAN, ANAHIT H 186
 DANIELYAN, NOUNEH O 200
 ESCOBAR, JUAN ALBERTO 201
 GABOIAN, KARINE 188
 GEVORKIAN, RAFAYEL 188
 GINDI, MAGDI RIAD 189
 HAROUTUNIAN, GAGIK
 GREG 220
 KALINDJIAN, KRICKOR
 ISRAEL 205
 KARAPETIAN, MICHAEL Y. 205
 KARAPETYAN, ARMAN
 FELIKSOVICH 205
 KEVORKIAN, SIRANOUSH H 190
 KLTCHIAN, MISSAK S 190, 206
 KRUGLYAKOV, SVETLANA 221
 LIVHITS, MASHA JEAN 191
 MINASSIAN, GUIRAGOS
 SARKIS 191, 223
 MKHSYAN, HAKOP 191
 MOBASSER, SARVENAZ
 SAADAT 177
 NIKAKHTAR, NEHZAT 192
 PANOSSIAN, SEDA G 179
 PEHLEVANIAN, GARO ZAVEN 210
 PEZESHKIAN, STEPHANIE
 LUCINE 180
 POPOVA, STELLA 210
 SABABA, LILIAN EDITH 194, 225
 SHULMAN, VALERY 194
 SWEENEY, ALFREDO ENRIQUE 182
 TER-ZAKARIAN, HOVANES J 195
 ZAKARIAN, MAGIE
 MAKROUHI 196
MONTEBELLO
 HERNANDEZ, LUIS 237, 238
 SHAKHNOVITS, MARIANNA 237
MONTROSE
 AVANESSIAN, EVLYN 246
 KAMAJIAN, STEVEN DERAD 246
 MEKIKYAN, ANNA 246
 ZARGARIAN, VIGEN 246
NORTH HILLS
 MAISSIAN, ABRAHAM 248
NORTH HOLLYWOOD
 ABRAHAMIAN, AZNIV A 249
 GODES, IRINA 251
 KEVORKIAN, SIRANOUSH H 249
 KHACHATRIAN, MARINA 249
 KHAJEHGIAN, SARO 249
 PARONIAN, OGANES 250
 SVADJIAN, EDWARD 250
NORTHRIDGE
 KAYEKJIAN, GARABED 254
 KOCHUMIAN, MINAS 253
 MINASIAN-ARAKELIAN,
 HANRIET 253
NORWALK
 SALATINJANTS, AIDA 255
PANORAMA CITY
 BOYADJIAN, SHOVEK 259
 KEVORKIAN, SIRANOUSH H 259
PASADENA
 AVAKYAN, RAFAEL 265
 BARSEGHIAN, ANNIE A 263
 HADDAD, ISSAC MAHFOUD 269
 ISAIANTS, ARMEN 266
 MANVELYAN, MARINA
 EDUARDOVNA 267
 PARONIAN, GREGOR 267
 TYSON, KEVIN BERTRAND 268
SANTA CLARITA
 GOLD, MARINA 296
SHERMAN OAKS
 OGANESSIAN, JANNA 299
SOUTH EL MONTE
 TYSON, KEVIN BERTRAND 301
SOUTH GATE
 VENEGAS, CARLOS
 AUGUSTO 305
SOUTH PASADENA
 UPADHYAYA, HEMANT B. 305
TARZANA
 GUROVICH, YUZEF 307
 MINASSIAN, GUIRAGOS
 SARKIS 308
TORRANCE
 MUTTALIB, AZHAR 313
TUJUNGA
 BALTAIAN, LILIT 317
 PANOSSIAN, AYUNA
 KARAPOGOSYAN 317
 PETERSON, KARL ADRIAN 317
 TERZIAN, GARO ARTUN 317
VALENCIA
 SOSOIAN, LINA HARBEE 318

VAN NUYS
 MAROUNI, PAYAM 320
 PILOSSYAN, VAGHARSHAK
 MIKHAIL 321, 322
WEST HILLS
 ZAFARANCHI, MOJDEH 332

AZERBAIJANI

ROSEMEAD
 CHOA, JOSEPHINE WU 283, 284

BENGALI

COMPTON
 DASGUPTA, SHOM 89
LOS ANGELES
 AKHANJEE, NARGIS R. 167
 BARUA, SOMA 168
 RAHMAN, SHOWKOT ARA 225
MISSION HILLS
 DAS, ANINDA 234
MONTCLAIR
 GHOSH, BHARATI 236
MONTEBELLO
 SARKAR, SOUMITRA 240
NORTH HILLS
 CHATTERJEE, NEIL ANJAN 248
SUN VALLEY
 RAHMAN, SHOWKOT ARA 306
TORRANCE
 AGRAWAL, SUSHILA JAIN 311

BULGARIAN

CALABASAS
 VESCO, DAVID MICHAEL 80
SOUTH EL MONTE
 ASHOK, NAGASAMUDRA
 SHAMARAO 300

BURMESE

ALHAMBRA
 TEE, NORA K 55
ARCADIA
 SHU, ANNIE T.S. 62
 WANG, IDA WU 62
BALDWIN PARK
 LIM, HOLLY 67
BELL
 CHAN, ANGELA SIN LWAY 69
BURBANK
 TRAN, LAWRENCE DELANO 76
 WAI, SAN SAN 79
CHINO
 LIM, CAROLYNE TAN 86

INDEX BY LANGUAGES

EL MONTE
KAW, MATTHEW K.M. 103
NWE, MAY THET 102
WANG, MAY LI 104
WANG, YONG 104

HACIENDA HEIGHTS
HONE, CHONG SAN 125

HAWTHORNE
LEE, KENNETH SHAN 130

LA VERNE
WONG, TAN LIN 146

LANCASTER
CHU, WAH WAH 149

LOS ANGELES
HWEE, THOMAS NI 174
LEE, JULIANNE OHNMAR 221

LYNWOOD
TAN, TERENCE T. Z. 229

PASADENA
BATIN, RUBY 268
MARSHALL, PAMELA 269

ROSEMEAD
CHOA, JOSEPHINE WU 284
HSU, HAROLD 284
WONG, TAN LIN 284, 285
WU, JIMMY 285

ROWLAND HEIGHTS
WANG, MARY 287

SAN GABRIEL
KONG-THEIN, LORNA KONG 293
TAY, EMERALD SEINMYA 293

WEST COVINA
LIM, SUSAN 328

WHITTIER
LIM, ANNIE 336
LIM, KHENG J 336

CAMBODIAN

ALHAMBRA
CHAN, JUSTIN LE 54

ANAHEIM
BE, HING M 57

LONG BEACH
CHHAY, HOR BORN 155
NGA, VISAL 160
NGUYEN, MINH NGOC 160
PAIGNE, KITTYA 161
SO, VANNARITH 161

LOS ALAMITOS
CHAN, DANIEL NORA 165

LOS ANGELES
BOUN, SINGH AHN 169
HUNG, HIN-CHIU 174
TRAN, KIET THE 213

MONTEREY PARK
BOUN, SINGH AHN 242
QUON, HEW WAH 244

ROWLAND HEIGHTS
HY, ADAM 285

CANTONESE

ALHAMBRA
CHAN, JUSTIN LE 54
CHAN, ROBERT WING 54
CHIENG, AN PANG 54, 55
GU, DAVID GUOQING 55
LAM, EDDIE KWOK-SHING 55
LAU, MAY YUK 56
LI, WEIGUO 53
LIN, BYRON H. 55
LING, GOW-NAN 53
QIU, BOSHEG 55
TEE, NORA K 55
WANG, JAMES NIEN-CHIN 54
WONG, GORDON KWOK
TUNG 54, 56
WONG, JACQUELINE CHANG 56
WONG, SHI-YIN 54
YUE, JIMMY 56

ANAHEIM
CHIU, VINCENT 58
WONG, VINCENT T 57

ARCADIA
CHAN, EDWIN TAK 59
CHIENG, AN PANG 60
LACY, ALICE C 61
LEE, CHE-CHERNG 61
LIANG, SCOTT HAO HUA 61
MA, YANG YANG 61
SARDJONO, HERMAN 62
SHU, ANNIE T.S. 62
TAN, PETER XUEPENG 62
WANG, IDA WU 62
WENG, JOSH 62
XIE, SHERRY 62

ARTESIA
HONG, WEN SHIANG 64
HWANG, TZONG-YUEH 64

BALDWIN PARK
CHANG, JYH C 67
CHEN, VICTORIA NAI-JUNG 67
LIM, HOLLY 67

BELL
CHAN, ANGELA SIN LWAY 69

BELLFLOWER
LEE, YU-HSIANG SAM 71
WONG, HANSON PAO-SANG 72, 73

BUENA PARK
WONG, WINSTON CHEUNG-
PUI 75

BURBANK
GHAHARI, FAKHRIRAN 77
LEE, PAUL TSUN-MO 78
LEE, PHILIP H 77
LEW, PO LONG 75, 77
WONG, GRACE ICHIA 79

CANYON COUNTRY
HO, SHIN PIN 82

CARSON
LEE, HARRISON 83
LIU, ANNETTE 85

CERRITOS
CHENG, JULIE CHIA-AN 85
TAN, KWAN TOH 85
WONG, WINSTON CHEUNG-
PUI 85, 86

CHINO
LIM, CAROLYNE TAN 86
WANG, JIANGNAN 86

CITY OF INDUSTRY
DING, LEI 87
WANG, YI 87

CLAREMONT
SUN, JENNIFER CHIA JUNE 87

COVINA
LIN, HSIN L 93

DOWNEY
HSU, DIANA HUI-MIN 99
HSU, GOETHE ISAAC 100

EL MONTE
CHONG, CHARNG FA 103
HO, RAYMOND CHEN-TAI 104
KAW, MATTHEW K.M. 103
LIU, WU HUI 103
TRUONG, MY-LINH 102
WANG, YONG 104

GARDEN GROVE
LYNN, PHILIP A.R.L. 108

GLENDALE
CHAN, CHOA 121
CHANG, WEN-SHI 111
CHONG, PEARLINE PEI-YUN 111, 112
DANG, TZE-YU 118
WONG, KIN CHEUNG 120
YU, JACK NIN 114

HACIENDA HEIGHTS
CHEN, ANTHONY C. 126
CHERNG, SHOW-SHAN 126
GU, WENDY J 126
HONE, CHONG SAN 125
HUANG, HELEN CHE-MIN 126
PANG, ARNOLD TSZ CHUN 125
SONG, JAMES H 126
TZENG, ROBERT FAN YANG 126
YEUNG, HUNG-CHUEN 126

HAWAIIAN GARDENS
SHEK, DAVID YIU-CHEE 128

HAWTHORNE
LEE, KENNETH SHAN 130

LA PALMA
LEE, ALBERT YAN 143

LA VERNE
KHOO, NYUNT TIN 146
WONG, TAN LIN 146

LANCASTER
TU, ZHONGHENG 148

LONG BEACH
AU, JOSEPH YING-HONG 152

CHANG, EING-MIN	152	LEE, YU-HSIANG SAM	242	YU, FRANCIS WU-YAT	287
CHAU, PETER	152	LI, CONNIE JIANHUI	245	YUNG, TIN YAU	287
LEE, KIT H	163	LIEN, THOI HUE	242	SAN GABRIEL	
TAN, SONG NGO	165	LIN, XIANG-HONG ELSIE	244	CHAN, KENNETH MANKIN	291
TATE, ERIC MARIO	162	LIU, LI	244	CHAN, MICHELLE LENGOC	291
TSI, CHUNG HENG	165	LU, JOSEPH TSUNG-CHO	246	CHEN, HSIAO-FEN	290
LOS ANGELES		PANG, CHUNG NING	244	CHIEN, OSCAR LIU-LAN	292
BOUN, SINGH AHN	169	TAIKWEL, EDNA KHIMLIANG	243	CHIU, PETER HOR-TAO	292
BRANDIS, LARRY STEPHEN	198, 199	TZENG, ROBERT FAN YANG	244	CHONG, PEARLINE PEI-YUN	290
CHOI, EDWIN HYUN-KYU	171	WANG, DAVID WEI	246	CHOW, HUBERT WING	290
CHOW, THICK GONG	171, 187	WANG, WEI W	242, 244	KONG-THEIN, LORNA KONG	293
CHU, FELIPE LEE	200	WEI, JOHN CHII-SEN	244	LAM, MICHAEL NGAI-YIN	291
CHU, PAUL HUNG-JEN	200	WONG, KAI YIP	243	LEE, CHE-CHERNG	292
CHUNG, SAMUEL KWOK-KUEN	187	WONG, KELLY TIM TIM	243	LEE, LE-YOUNG	292
HO, STEVEN SHAN-JEN	203	WONG, SUNNY WING CHI	245	LEE, SU KIN	292
HOH, JOHN JUNG-KWONG	203	XU, ZHEHUA EDWARD	243	LI, JOB RENTZE	292
HUNG, HIN-CHIU	174, 189	YAO, YU	245	NGO, HY	291, 292
HWANG, JENNY MING	204	YU, FRANCIS WU-YAT	246	RUN, FRANCISCO D. K.	290, 291
HWEE, THOMAS NI	174	ZHUO, PHILIP YUE	243	TAY, EMERALD SEINMYA	293
JEONG, HEESOO	205	MONTROSE		WU, TAI-HING	293
JIANG, SIMON	190, 220	YUO, JAN JENG	246	YUAN, ZHENGHONG	291
KHOO, JIN SIM	190	NORTHRIDGE		SAN MARINO	
LAU, ALAN C.K.	207	WILEN, LILLY LIPING	253	CHO, KAIKEI	293
LI, TIT SANG	190	PANORAMA CITY		COLLO, CINDY CHUI	294
LIANG, YONG YAO	176	LIM, RENE AUJERO	260	SOUTH EL MONTE	
LIN, JOHN	176	PARAMOUNT		KOH, SANDY SOONCHUNG	302
MA, GEORGE WEE KENG	208	TSAI, MARK CHUNG-HSUN	262	WONG, SIU WAN	301
MA, JANET MAN KWAN	208	PASADENA		SOUTH GATE	
NGO, HY	192, 209	NGAW, LILLIAN WINN KHO	267	WEI, JOHN CHII-SEN	304
PAN, ZHAOYANG	179, 193	TU, STANLEY S	268	SYLMAR	
POWELL, RICHARD		PICO RIVERA		CHIN, ALVIN KEEM-YEUNG	307
MORDECAI	193	NGO, LIEM PHUOC	271	TARZANA	
SHOW, WEI-DER	194	POMONA		CHING, JOHN SHIH-CHANG	308
TE, FRANCIS CO	212	CHUNG, SAMUEL KWOK-KUEN	275	TEMPLE CITY	
WANG, JAMES NIEN-CHIN	183	FUNG, KENT KEITH	278	CHI, PETER C	308
WANG, SHUO STEVEN	213	PALIWAL, YOGESH KUMAR	277	TORRANCE	
WONG, DUSTIN TIN-CHI	214	REDONDO BEACH		CHUNG, WINNIE HUI-JU	315
WONG, KAI YIP	196	SUN, CHRISTOPHER	281	LIN, ANDREW YUH-FONG	313
WONG, KELLY TIM TIM	184	ROSEMEAD		LIN, TAI-HON	313
WONG, KIN	214	CHANG, KER-CHOW	282	LIN, THOMAS SHENG-FANG	313
WONG, NGA WAN	214	CHOA, JOSEPHINE WU	284	UPLAND	
WONG, SHI-YIN	184, 196	FAN, BUNCHEN R	285	CHAN, BRYAN PUI-WANG	318
YEE, LAWRENCE K	184	HSU, HAROLD	284	WEST COVINA	
LYNWOOD		LEW, PO LONG	283	CHANG, HENRY	327
CHAN, CONSTANT K.S.	228	LIANG, HONG	284	CHANG, KER-CHOW	326
MISSION HILLS		NGUYEN, DUC VAN	284	CUA, SEUNG SUE	328
ENG, GILBERT PIERSON	233	TRUONG, BENJAMIN QUANG	283	GAN, TERESITA BELEN	327
MONROVIA		TRUONG, CAROLINE		LIM, SUSAN	328
CHHAY, HENG LONG	235	NGUYEN	285	NGUYEN, CHI T.D	330
MONTEBELLO		WONG, TAN LIN	284, 285	TSAI, OLIVER CHENG-TUNG	329
CHUA, WILLIAM ANG	239	WU, JIMMY	285	WONG, JAIR	329
HUNG, WILLIAM WU-HSIUNG	239	ROWLAND HEIGHTS		WHITTIER	
MA, JACKSON CHEUK-KI	240	BAO, WEI	286	CHEN, CHUNG-LIEN	334
WU, WUU-SHYONG	240	HSIEH, XAVIER JAJIN	285	LEE, TSZ YING	335
MONTEREY PARK		HY, ADAM	285	LIM, ANNIE	336
BOUN, SINGH AHN	242	KO, GLORIA POTING	285	WU, KESHENG	336
CHANG, TSANG-HUNG	245	LIU, ZUNE HOU	286	WU, YU-FEI	337
CHEN, DAVID	243	TENG, CHIA YU	286		
CHEN, HUO	243	TU, GENE CHANG	286	CHINESE	
CHUA, WILLIAM ANG	243	WANG, MARY	287	ALHAMBRA	
GIANG, TOM NGA-WAN	243	WANG, YI	286	CHIENG, AN PANG	55
LAI, EN MING	242	WU, XIPU	287		
LAM, DING SUN	245				
LEE, LE-YOUNG	244				

LAU, MAY YUK 56
VASSANTACHART, PRASERT
BASIL 54

ARCADIA

CHIENG, AN PANG 60
HUANG, LIH-SYH 63

DIAMOND BAR

LEE, DAVID PAO MIN 96

GLENDALE

CHAN, CHOA 121

HACIENDA HEIGHTS

SONG, JAMES H 126

MONTCLAIR

LIM, NANCY GO 235

MONTEBELLO

CHUANG, LILIAN S 240

WANG, JAW JIANG 241

MONTEREY PARK

LI, CONNIE JIANHUI 245

WANG, DAVID WEI 246

YU, FRANCIS WU-YAT 246

NORTHRIDGE

PENG, FRANK FU-CHUN 254

PANORAMA CITY

SY, MARIA LILIBETH 260

ROWLAND HEIGHTS

YU, FRANCIS WU-YAT 287

SAN MARINO

COLLO, CINDY CHUI 294

SYLMAR

CHIN, ALVIN KEEM-YEUNG 307

TORRANCE

CHUNG, WINNIE HUI-JU 315

CROATIAN**INGLEWOOD**

NENADIC, IVAN 137

LAWNDALE

NENADIC, IVAN 150

TORRANCE

MAGLICA, DUNJA MILUTIN 316

DANISH**ANAHEIM**

LAURIDSEN, JOHN I 58

BURBANK

BLOOM, GITTE SKADHAUGE 79

DUTCH**POMONA**

HALL, ROGER DWAIN 273

EGYPTIAN**GLENDALE**

HANNA, LAILA CHAWKI 118

ENGLISH**AGOURA HILLS**

BAIK, SANDRA INKYUNG 53

FINEBERG, MARTIN 53

MELIN-PEREL, BETH MERYL 53

MELMAN, MICHAEL PAUL 53

SNYDER, MARK GREGG 53

ALHAMBRA

CHAN, ALEXANDER THUYA 54

CHAN, JUSTIN LE 53, 54

CHAN, ROBERT WING 54

CHEN, LUNING 53

CHEUNG, RAYMOND W. M. 55

CHIENG, AN PANG 54, 55

CHIOU, MAX WEILUEN 55

DELACRUZ, VIVIEN NITE 56

DO, LUONG TRUNG 56

FUNG, PETER KWOK-HIN 55

GU, DAVID GUOQING 55

HA, THOMAS TUONG 55

KHOO, JIN SIM 54

LAM, EDDIE KWOK-SHING 55

LAM, MICHAEL NGAI-YIN 54

LAU, MAY YUK 56

LI, WEIGUO 53

LII, ANGELA DONG 55

LIN, BYRON H. 55

MAI, VIET QUOC 56

MAUER, EVA RICARDI 56

MO, MATTHEW KAM YU 53, 55

NGUYEN, SAN THUY 56

NGUYEN, TANYA THUY 56, 57

NGUYEN, VAN TUONG 53

OKA, CHISATO 53

OMANA-ROLDAN, EVELYN 53

PHAN, NGO CHANH 54

QIU, BOSHEG 55

SELVAKKUMARAN, 57

GAYATHRI 57

TEE, NORA K 55

TSENG, THERESA 55

URANGA, ROSSANA 55, 57

VASSANTACHART, PRASERT 54

BASIL 54

WANG, JAMES NIEN-CHIN 54

WASEF, RASHAD NAGUIB 54, 56

WONG, GORDON KWOK 54, 56

TUNG 56

WONG, JACQUELINE CHANG 56

WONG, SHI-YIN 54

WU, HUEY-YUAN 56

YANG, MEIYUN 54

YUE, JIMMY 56

ALTADENA

SVADJIAN, EDWARD 57

ANAHEIM

AJIT, AMIRTHA 58

BADR, AHMED ISSAM 58

BE, HING M 57

BESHAI, YOUSSEF NAGEIB 57

BLANCO-ECCLESTON, 57

MARTIN M 58

CHIU, VINCENT 57

DINH, CHINH THIEN 58

FADEEL-OMAR, OMAR 58

OTHMAN 59

GANESAN, USHA VIDYA 58

GEORGE, JAYA ANNA 57

GEULA, NAVID 58

HORWITZ, KENNETH B 58

HUR, CHUNG OK PARK 58

JAVAHERI, HOOSHANG 59

KARP, DENIS PATRICK 57

KHIN, KHINE K 58

LAURIDSEN, JOHN I 58

MAKAM, RAVI PRAKASH 58

MENDA, ARLENA KISHEN 58

MOORE, HEZEKIAH 59

NATHANIEL 57

MOUSSA FALTAS, 59

ASSANASSIOS 58

MUNOZ, JOSEPH JOHN 57

NGUYEN, CHUAN MINH 57

PATEL, DEEPAK NAVIN 57

PEREZ, JOSE LUIS 57

REYES, ROSEMARY 58

SHAH, SULTAN 58

SHEK, DAVID YIU-CHEE 58

SHENDE, ARCHANA 58

CHANDRASHEKH 57

WONG, VINCENT T 58

YUNG, HARVEY 63

ARCADIA 63

ARYA, SHITAL PATEL 60

BONFOCO, EMANUELA 59

MARIA 60

CABASSO, PHILLIP JOSEPH 59

CHAN, EDWIN TAK 59

CHANG, DENNIS 60

CHEN, KUANCHENG 60

CHEN, PAI-HSIANG 63

CHENG, CARY Y 60

CHIA, SAM PONG 60

CHIENG, AN PANG 60

CHWA, ERIC MELVIN 60

CHWA, NILAR MYINT 60

CLARIZIO, DINO 60

DIMEN, LAUREN ASHFORTH 60

ENG, TRANG DAI 60

ESHOM, JAMES LOUIS 60

GEBREYES, ZEWDU 60

YITAGESU 59

GILANI, DURDANA 63

GILL, JASMEET K 60

GILL, SUKHPAL K 59

HO, GLENN MICHAEL 61

HO, SAMUEL SEYAO 63

HUANG, LIH-SYH 63

JACOBS-KLEISLI, MILAGROS 61

JESSICA 61

KHAN, FAUZIA 63

KHANNA, HAPPY N 61

LACY, ALICE C 61

LEE, CHE-CHERNG 61

LEE, PAMELA 63

LIANG, SCOTT HAO HUA	61	CARRILLO, HERMAN FRICKE	66	BELLFLOWER	
LIAO, ANDREW WEI-KUANG	59	CHANG, JYH C	67	AHMED, RASIQ ABDUL	
LIN, JAMES YUAN-KAI	61	CHEN, VICTORIA NAI-JUNG	67	JABBAR	72
LIN, RHODA HAN-YU	59	FERNANDEZ, MARINA		ALEXANDRE, LUCIEN	71
LINNA, DAG PETER ALEXA	61	HALILI	66	BINOYA, EDGARDO GABRIEL	71
LIU, DENNIS SHENGWU	61	GARG, SANTOSH KUMAR	67	CARELLA, JOSEPH A	72
LOW, JANICE SUSAN	63	LEE, TERRY MICHAEL	65, 66	CURRIE, HELEN	72
MA, YANG YANG	61	LIM, HOLLY	67	DANGANAN, IMELDA	
MECHOSO, DENA MARIE	63	MANDANI, AMADO DAVID	66	YUJUICO	72
PATEL, DILIP SHIVABHAI	61	MCMILLAN, SAMUEL LEROY	66	DIXON, MITRA	71
PATEL, VIJAY VITHALBHAI	61	MONTENEGRO, DIONISIO		DO, LILY HOANGLAN	71
PENG, HENRY	59	MANEJA	66	LE, PHILLIP DINH	71
SANTOS-MONTEMAYOR,		PERALTA, CYNTHIA		LEE, YU-HSIANG SAM	71
MARIA ROSARIO	61	MADRIAGA	67	LIM, PHILIP P.	72
SARDJONO, HERMAN	62	PUNZALAN, RODOLFO	66	MENDOZA, MANUEL FAIGAL	71, 72
SHAH, JAYKUMA HARTLAL	62	URBINA, MARVIN	66	MERCADO, SATURNINA DE	
SHAH, KIRIT C	62	VILLATORO, JASMIN		LEON	72
SHAKHNOVITS, MARIANNA	59	ANTONNELLE	66	MOGILEVSKY, NATALY	71
SHU, ANNIE T.S.	62	BELL		NGUYEN, DAVID DUNGCHI	73
SOLIMAN, MICHAEL		ABCEDE, ERLINDA G	70	PANGANIBAN, VIRGILIO	
ATTALLAH	62	ALEXANDER, BROOKE	67	CUSTODIO	72
TAN, PETER XUEPENG	62	BATRES, ERIC ROBERTO	67	POON, PETER PO-KEUNG	72
THAI, LINDA	59	BAZEL, MICHAEL	68	RUIZ, EVETTE	73
TRAN, LOANNE BICH	62, 63	BLEAKLEY, DENNIS WALTER	69	SALAZAR, TERESITA M.	73
TU, MARINDA LEE	63	CHAN, ANGELA SIN LWAY	69	SANCHEZ, DENNIS JAMES	72
WANG, IDA WU	62	ESTRELLA, GUSTAVO E	68	SUSKIN, SHEA ELIZABETH	71
WEI, HONGSHENG	62	GOMEZ, ESTEBAN MANUEL	68, 69	WONG, HANSON PAO-SANG	72, 73
WENG, JOSH	62	HASHEMI, ZIA	69, 70	BEVERLY HILLS	
XIE, SHERRY	62	JIMENEZ, FRANCISCO A	69	AZIZOLLAHI, FARID	73
YEH, SHYE-REN	60	KEUSAYAN, ARAM	69	BALLOU, NICOLETTE LEE	74
ARLETA		LALEZARY, ARASH	68	BARCOHANA, DAVID	73
MANZANO, LEANDER		LARA, JOSE MILTON	69	BURROWS, ADRIENNE	73
ENRIQUEZ	63	LAU, CHRISTOPHER TAK	68	DARDASHTI, MALIHE	73
RODRIGUEZ, BARBARA	64	LOPEZ, JACQUELINE MARIE	68	EISENMAN, DANA GREGORY	73
TATULIAN, KARMEN SERGEI	63	MARTINEZ, MARCO A	69, 70	HAZAN, LYDIE LAETITIA	74
ARTESIA		MCMILLAN, SAMUEL LEROY	69	HEKMAT, FARAH LAALY	74
BAMBRAH-DHAMJA,		MOOTOO, KEITH IVOR	70	KLEIN, KEITH LOSS	73
MEHTAB	64	MOSQUEDA, LOURDES		LIPPER, ARTHUR ELLIS	73
CARIGMA, CECILIA		FUENTES	70	MIRAHMADI, MIKE	
SANTIAGO	64	MUNOZ, RUBEN ALEJANDRO	68	KHOSROW	74
DHAMJA, KAILASH RAJ	64	PEREZ, ANGEL GUILLEN	68	RAMIN, DAVID SADEGHANI	74
DHAMJA, RAJIV KUMAR	64	PEREZ, NORMA	70	REITMAN, JONATHAN EZRA	74
EGARI, ROY	64	PRIETO, JOSE N	69	SHARIM, HOMAYOUN	74
HONG, WEN SHIANG	64	RAQUENO, CATHERINE		BREA	
HWANG, TZONG-YUEH	64	ABUEG	70	CHANG, KER-CHOW	74
KANG, DENO DOUMAN	64	RODAS, ANA LASTENIA	70	LUNDQUIST, CHRISTOPHER	
MINKUS, BRIAN L	64	RODRIGUEZ, CAITHNESS		REED	74
AZUSA		AMY	68	PARSA, A THOMAS	74
ALAS POCASANGRE, JUAN		ROMO, MARY SHIRLEY	69, 70	BUENA PARK	
LEMPIRA	64	RUIZ, EVETTE	70	CHENG, JULIE CHIA-AN	75
BAINS, BHUPINDER	65	SALEM, GALAL NAMATALLA	69	FOWLER, TERRY KENNETH	74
BARDENHEIER, JEAN		SHABAFROOZ, SHARAREH	68	GRAY, BETHANY STEADMAN	74
WILLIAM	65	SHAFAI, JAMSHID	70	LE, CLERCQ OLGA	74
CARCAMO, RAFAEL	65	TORRES, NOEL	70	MIRZABOZORG, ALIREZA	75
KAMDAR, BINA ASHRAF	65	VAZQUEZ, CAROLINA	68	PARK, JEE-HYON	75
KATUKOTA, VIJAYA KUMARI	65	VUONG-DAC, MAN	68	PONCE, JEANETTE RAE	75
LONG, MATTHEW THOMAS	65	ZAMBRANO, OSCAR		SAMSON, MERCEDES	
MISCH, MICHELLE	65	GUILLERMO	70	BLASCO	75
SHALABI, KAIED OTHMAN	65	ZARRABI, MANOOCHHEHR	70	WONG, WINSTON CHEUNG-	
TATULIAN, KARMEN SERGEI	65	BELL GARDENS		PUI	75
BALDWIN PARK		ALEXANDER, BROOKE	70	BURBANK	
ATEIA, SAMIA GEREIS	67	KOE, LILLIAN	71	ADELMAN, ANGELA RENEE	77
ATLURI, RAO LAKSHMANA	67	PETKAR, MADHURI		AGABABIAN, GOR	77
BERGANZA, JOSE DALIO	67	PRABHAKAR	71	AGUILAR, TRINIDAD	77
BLUSH, THOMAS WAYNE	66	UGALDE, SERGIO LOPEZ	71	ALINSOD, NAPHTHALI ARR	75
CARCAMO, ERICK F	66				

ARBOLEDA, ANTONIO		CALABASAS		SARKISOVA, TATYANA	
LORENZO	79	BURSTEIN, MARINA	80	SEMENOVNA	83
ARBOLEDA, HAYDEE		BURSTEIN, SAMUEL	80	SAVAGE, ARNOLD RAY	84
TORRES	77	VESCO, DAVID MICHAEL	80	TABILA, RODOLFO TORIO	83
ARTAVIA, LUIS ARTURO	75	CANOVA PARK		TAMHANE, SHRIKANT K	83
ASHBURN, NORMAN KEITH	79	AAZAMI, HESSAM	80	TRAN, TINH VAN	84
AYAD, MAGED FAROUK	77	AKHAVAN, JAMSHEED	80	CASTAIC	
AYVAZYAN, VLADIMIR	77	COATES, REGINALD ALVIN	81	HERNANDEZ, RUBEN	
BEATON, ALINA CAMILLE	78	FEATHERSTONE, ELISHA		ANTONIO	85
BEATON, ROBERTO ANGEL	78	LYNNAE	81	OLFUS, TAURA MICHELLE	85
BEHMANESH, BEHZAD	79	HIERRO, GLORIA	81	CERRITOS	
BENDER, DAVID I.	79	KALU, CHIOMA ANULI	81	BADAR, FRANCISCO LICOPIT	85
BLOOM, GITTE SKADHAUGE	79	KHAMIS, SHERIF ZAKI	81	CHENG, JULIE CHIA-AN	85
DEA, DANIEL KWAN	78	MENDOZA, SUSANA	81	MUI, ANDREW HOI-HANG	85
DEL CASTILLO, SILVIO ALAN	75	NGUYEN, HOANG DUC	80	TAN, KWAN TOH	85
DERMENDJIAN, DIANA	75	NGUYEN, TUAN HUU	80, 81	WONG, WINSTON CHEUNG- PUI	85, 86
DESAI, NILESH H	78	PASCUAL, ALBERT MEDINA	80, 81	CHINO	
DOMANTAY, LAARNI		ROY, ROSALINDA AMOR	81	KUMAR, SARASA	86
NOCUM	75	SAHIBZADA, AFZAL HAMID	81	KUNDI, ANITA	86
DUONG, TU HONG	78	UY, BUENAFLORES RAMOS	81	LAI, GARY T	86
FEIT, ERIC ISRAEL	78	ZAFARANCHI, MOJDEH	81	LIM, CAROLYNE TAN	86
GEVORKYAN, HAKOP	78	CANYON COUNTRY		LIN, YENCHIH GEORGE	86
GHAHARI, FAKHRIRAN	77	DANAELI, DELARAM	81	SO, SANDRA WANG	86
GHANEVATI, MAHIN	75	FELDMAN, ROCHELLE		WANG, JIANGNAN	86
HAMMAR, SUSAN KAY	79	COHEN	82	ZHANG, XIAO-LING	86
HEINRICH, PETRA MICKY	79	GARCIA, FIRMO		CHINO HILLS	
JAIN, MANJULA	78	DELACUESTA	82	AGENA, RYAN HIDEO	86
KIRAKOSYAN, KARINE	77	HO, SHIN PIN	82	BAEZ, CARLOS ALBERTO	86
LANSANGAN, SUSANNA		LEITER, LAWRENCE ROBERT	81	DEANDA, MICHAEL DANIEL	86
DAVID	78	NAT, NARINDAR KAUR	82	KHALIGHI, KATAYOUN	86
LEE, PAUL TSUN-MO	78	OLFUS, TAURA MICHELLE	82	SAFAR, SULA MURAD	87
LEE, PHILIP H	77	SHADRICK, LIDIA ALONSO	82	VALADEZ, MARIA LETICIA	87
LEW, PO LONG	75, 77	VASHISTHA, KRISHAN		WOHLERT, LIBIA ELENA	87
LEWIS, ALWIN CARL	78	KUMAR	82	CITY OF INDUSTRY	
LUBIN, LAUREN MICHELLE	80	WAGNER, AMY CHRISTINE	82	DING, LEI	87
MADRID, CECELIA THERESA	78	CARSON		WANG, YI	87
MAQUEDA, TERESITA		AGUILERA, MANUEL CHUA	84	CLAREMONT	
SANTOS	78	AGUINALDO, ESTRELLA		HOLSTEIN, LESTER SAMUEL	87
MELIKTERMINAS, EDMOND	78, 79	AZURIN	84	IJADI, JEFFREY	87
NAZO, SAMIR	77	ALEJO, FLORANTE ANTOLIN	83	STYLES, DUANE WESLEY	87
NEKOVIC, SPASOJE M	75	BATONGMALAQUE, JENNY		SUN, JENNIFER CHIA JUNE	87
OSSIA, ARMAN	76, 77	LORENZANA	82	TOLENTINO, MARIA	
PAO, YING-LI H	76	BUTLIG, RICHARD MONTERO	84	CHRISTINA LIM	87
PARTAMIAN, LEON NOUBAR	76	CANLAS, MARIA CECILIA		COMMERCE	
PATEL, TEJAS ISHVER	79	SANTOS	84	KAHEN, NISSAN	87
PIANO, FLORINDA MAILOM	76	CHANG, JOYCE CHAIN-LING	84	COMPTON	
POGHOSYAN, LIANA	76	COATES, LYNN P	84	BAIG, SHAHIDA	88
QUEMA, RACQUEL STA		DIEGO-MALIT, ALICE	84	BLANCHARD, MALCOLM	
MARIA	76	EKEJIUBA, JANE UZOAMAKA	82	DAVID	89
RAMIREZ, LYNN JOSEPH	76	GHANIAN, REZA	84	DADERIAN, ASDGHIG	
RIVERA, ROBERT HUGO	79	GUBA, GERARDO REYES	82	DIKRANOUHI	88
ROSEN, ELAINE LEVENSON	80	HARDIN, EUGENE	84	DASGUPTA, SHOM	89
SAIFEE, TALAT	80	HARVEY, DANIEL EUGENE	83	GUERRERO, DAVID ANDREW	88
SCHOTT, RONALD EDWIN	79	JOHNSON, VEASSA GAIL	84	HIBLER, ANITA MAE	88
SHAMMAS, LINA CATHERINE	76	LAMI, JOSE LUIS	83	JOHNSON-CHAVIS, TONI	
SISON, REUVEN FERNANDEZ	76	LEE, BARBARA	85	DENISE	89, 90
SMIETANKA, MARTIN		LEE, HARRISON	83	JONES, NAVELLE E	90
ABRAHAM	76	LIU, ANNETTE	85	KILEY, ANTUAN	89
STANKOVIC, RENATA SELAK	79	MEHTA, MINESH	83	KYAZZE, FRED BOYD	88
TER-POGHOSYAN, ZARINE	76	MORALES, CARMEN		MARSH, ALVA A	89
TERZIAN, GARO ARTUN	79	NEREIDA	83	MASOUD, ABDUL SAMAD	88
THER HACOPIAN, BEATRIS	76	OM, TU SANG	83	MATEMOTJA, DANIEL	88
TRAN, LAWRENCE DELANO	76	PADRE, EMILIO JAMORABON	83		
VARU, PARESH NARAN	79	ROXAS-BUTLIG,			
WAI, SAN SAN	79	EVANGELINE GIDAYA	85		
WONG, GRACE ICHIA	79	SAA, ADAEZE F	83		

To verify a doctor's address, call L.A. Care Health Plan at 1-888-839-9909.

Para verificar la dirección de un doctor, por favor llame a L.A. Care Health Plan al número de teléfono 1-888-839-9909.

Remember: Be sure to clearly print the doctor's name and I.D. number on your enrollment form.

Recuerde: asegúrese de escribir el nombre del doctor y número de identificación claramente en su forma de inscripción.

MEMON, MUHAMMAD		VASSANTACHART, PRASERT		HSU, DIANA HUI-MIN	99
JAWAID	89	BASIL	91	HSU, GOETHE ISAAC	100
NEELY, KRYSTAL MARIE	90	WANG, MICHAEL MINCHE	93	HSU, LINDA PEILIN	100
NJEMANZE, CINDY UGOCHI	90	WEISZ, JONATHON MARK	94	ISKAROUS, RAGAA ZAKHER	97, 98
OKPARA, DOUGLAS EGEONU	88	CUDAHY		KAWAKAMI, SUSAN REIKO	97
ONYEADOR, EJIKE		MISHKANIAN, YAFA		LUCERO, MARILOU	
CELESTINE	90	MASSABAND	94	CASTILLO	98
PALLAS, ROBERT SHELDON	89	MUNOZ, RUBEN ALEJANDRO	94	MULTANI, PRAMOD	100
PARSAEIAN, ALI		PANMAN, LEE MARTIN	94	NUNEZ, FELIX LEONARDO	97
MOHAMMAD	88	PETKAR, MADHURI		OEY, JAMIE CARISSA	100
TAN-TRUONG, SOPHIA TSU	88	PRABHAKAR	94	PRADO, VENANCIO E	98
THOMAS, SILAS JAY	89	UGALDE, SERGIO LOPEZ	94	RODRIGUEZ, MARTHA LIDIA	98
TRAN, NGOC-MAI THI	89	CULVER CITY		RUBINSON, WILLIAM J	98
YEPREMIAN, KELLY JOY	89	BAZZANO, ALICIA THERESA	96	SAN, KYI KYI	100
CORONA		BENOR, MARK BUNIN	94	SCHNEIDER, MARK DAVID	98
MANTELL, RICHARD BERTON	90	DEL RIVERO-YAMUY, ADA		SECHRIST, MARTIN THOMAS	98
COVINA		ELENA	95	WIELENGA, ROBERT JAMES	98
ABSOOD, MARY GAMIL	91	DELEAVER-RUSSELL,		WONG, DONNA LYNN	98
ALEJO, WILFREDO YAP	93	MARGO PATRICIA	96	YEUNG, ALBERT SAU-YIN	100
ALONZO, JOSEPH MANUEL	91	GILBERT, RANDALL CURTIS	95	ZAPATA, MARTIN RANGEL	100
ARGUDO, LORINDHA		GUERRERO, ALMA DELIA	96	ZARGARIAN, MEHDI	100
FRANCISCA	91	JAZAYERI, AZAM	96	ZUNIGA, JOCELYN CRUZ	100
BANG, MICHAEL C	91	JENG, ANNIE CHEN	96	DUARTE	
BETTS, RANDOLPH JOSEPH	90, 91	KAMIEL, MICHAEL BARRY	95	AZER, NAGWA LATIF	100
CABRERA, ANNAMARI		KASS, MICHAEL ARTHUR	96	BRUNO, YOVANA GRACIELA	101
CORONEL	93	KEYNIGSHTEYN, RENA	96	CUENTO, ALICIA PEKSON	101
CASTELLANOS, JOSE		KIRSCH, HENRY LOUIS	95	CUENTO, JOSEPH ANTHONY	101
GABRIEL	90	KOEHLER, TARIN MOLLY	94	GAW, JOHNNY SIA	101
CHAO, HARRY HUNGEN	91	KUMAR, RITA R	95	HANIF, NOAMAN	100
CHARI, KAMINI SHYAM	92	MORRISON, ALLAN R	95	KOLDHEKAR, VAIJAYANTI S	101
CHEN, CHRISTINE DE ASIS	93	PRASAD, RAJENDRA	95	LYNN, AARON KYAW	101
CHUNG, WEN-CHE	92	REZVANI, MOHAMMAD	95	MATHIOULAKIS, STAN	101
CIMMARUSTI, JERRY J	92	RUSSELL, HUBERT ANTHONY	96	NG, LIONEL P	101
CORDEIRO, RANJIT ALEXIUS	92	SAKHA, YUSSEF	96	SAENZ, ROY L	101
DAGHER, NADIM KARIM	92	SANCHEZ, ANALIZA LONTOK	95	SHAH, INDRAVADAN	
DESAI, PRITI NIMESH	93	SHECHTER, PAGIEL	95	SOMALAL	101
DESALVO, JESSICA	92	THEARD, LOWELL PAUL	95	TADROS, GEORGETTE	101
EICHINGER, DANIEL J	92	TIRMIZI, SYED OMAR	95	EL MONTE	
GIDOWSKI, ROSA MARIA	91, 93	DIAMOND BAR		BARRERA, RAUL	102
GIN, JEFFREY KIM-WAYNE	90	JABAJI, LEILA KHOURY	97	CABRERA, JUDITH	102
HA, THOMAS TUONG	92	LAWSON, YVONNE		CASILLAS, GUSTAVO	102
HASHEM, HANI HASHEM	92	RODRIGUEZ	96	CASTILLO, LUIS A	103
ISHO, LUBNA	90	LEE, DAVID PAO MIN	96	CHAVA, SREEDHAR	102
JANDIAL, RAJNISH	92	MADDEX, GREGORY R	96	CHEN, CRISPINA ANCHETA	104
JAVAHERIAN, VAHID	92	OU, JONATHAN D	97	CHONG, CHARNG FA	103
KHEDIA, SANJAY		SHENDE, ARCHANA		DE ARTOLA, IGNACIO	102
NATVERLAL	92, 93	CHANDRASHEKH	97	GOEI, RAYMOND HAN	102
LIN, HSIN L	93	WU, PEI-CHI	97	HAN, HUY QUANG	103
MAGSINO, RODOLFO ECARO	90, 91	YATAR, PETER SOLER	97	HO, RAYMOND CHEN-TAI	104
MAI, VIET QUOC	93	DOWNEY		JAN, KAI-NING	104
MARQUEZ, PATRICIA F	93	AZURIN, ELEANOR VERZOSA	97	JORGE, BERNARD SIMON	103, 104
MAWAHEB, KHALED AHMED		BARRIENTOS, DOMINGO		KAW, MATTHEW K.M.	103
ALY	90	CHUA	99	KOH, SANDY SOONCHUNG	104
NANYONGA, ALICE TABISA	90	BHATT, JATIN CHIMANLAL	99	KPADUWA, JULIUS C	104
NEPOMUCENO, ARLENE	93	BUCHFUEHRER, MARK	99	KPADUWA, STELLA ORIAGRI	104
ORT, HOWARD STEVEN	94	CARNEGIE, SHERIE	97	LIAO, KEVIN SHIH-HUNG	102
OSORIO, KOURTNEY	91	CHODE, PRASAD K	99	LIU, WU HUI	103
PATEL, FALGOONI		CRUZ, MARILOU GEGARE	100	MOY, JAIME MUEL-KAIE	104
RAJENDRA	94	FARAH, AMIN	99	NWE, MAY THET	102
PATEL, PRAKASHCHANDRA		FRISCHER, ALAN A	99	PEREZ, OMAR	102, 103
THAKORBHAI	93	GALLARDO, PAUL JOHN	99	PILPA, JOSE REYES	102
PLEITEZ, NURIA FRANCISCA	91, 94	GANGULY, ARNAB	99	RASEKHI, MOHAMMAD	
SANCHEZ, LEOPOLDO C	91	GELFAND, GILBERT FRANK	99	HASSAN	103
SCHEIBE, SCOTT DONALD	94	GJOR, RITA	97	REVOLLO, HUGO ANTONIO	103
TULPULE, RADHIKA	93	GOFF, JOHN LEONARD	98	RICO, CRISTIAN	102
USBORNE, PAUL STANLEY	91	GUEVARA, DAISY JOCO	99	SAH, HAMILTON J	104

SWANSON, WILLIAM C 102, 103	GARDENA	CARAPIET, ANDREH 117
TRUONG, MY-LINH 102	AL-FADLY, WALEED S 108	CARTER, ETHELRED
VO, TRI MINH 103	AZIZ-ZADEH, NASSER 109	ERASMUS 118
WANG, YONG 104	BAEZ, ALFONSO M 108	CHAN, CHOA 121
EL SEGUNDO	BALETTE, LILY C 109	CHANG, WEN-SHI 111
WONG, HAK P 104	CHOI, YOUNG CHUL 108	CHARCHIAN, DAVID MIHRAN ... 111, 115
ENCINO	CORONEL-PEREY, ANNETTE	CHEN, SUN-LING 111
BOROVSKY, VICTORIA M 105	ALMONTE 109	CHONG, PEARLINE PEI-YUN 111, 112
FARAH, BIJAN 105	DEOROSAN, VERRETTA 109	CHURG, WARREN BERNARD 118
IBRAHIM, ALBEER I 105	EDDINGS-REECE, KIMBERLY	COOPER, COLLIN E T 118
JAVAHERIAN, JASMIN 105	JILL 109	CORNELL, JAMES PAUL 112
KOLCHINS, MILTON LEON 105	ESSILFIE, WILLIAM 109	CUNNINGHAM, JANET
MALABANAN, PAUL A 105	GOLBARI, ABRAHAM 108, 109	ARLINE 112, 115
MEHRABI, YOUSEF 105	HOGAN, ANJANETTE	DANG, TZE-YU 118
POPKIN, MICHAEL HOWARD 105	MARSHAWN 110	DAVTIAN, ASTRIK 118
SADIGHPOUR, MASOUD 105	KAHEN, DAN MOSHE 108	DEBNATH, SHEILA 121
SHAHEEDY, MOHAMAD 105	KEVORKIAN, VICTOR	DOYAN, RICHARD 112
SHIRAZI, KEYVAN 105	AVEDIS 110	DURON, PAUL ADOLPH 118
TOOMARI, TAJAV 105, 106	MALONE, DWIGHT WAYNE 108	ELIZONDO, JENNIFER 112
WEISS, FREDRIC ELIOT 105	MA'O, KURENE TIMA 109	FLORES, LOUIS BENJAMIN 112
ZARIAN, DAVID HAMID 105	METRY, ADEL SHAWKY 109	GABOIAN, KARINE 115
FONTANA	MOCEGA, JUAN A 110	GALFAIAN, ANAIT 112
LOZANO, DAVID 106	O'CONNELL, TIMOTHY JOHN 109	GANDHI, DEVINDER SINGH 118
REYES, SOLEDAD SILVERIO 106	PILLAI, GOURI 110	GARDUNO, LEONARDO
FOUNTAIN VALLEY	ROBINSON, OWEN LEE 109	ALFONSO 115
DEBOLD, LORI A 106	SUK, LARRY TAIYOUNG 109	GEN, DMITRIY Y 112
LIU, YEN-FU JAMES 106	GLENDALE	GERUNDO, HELENA MARIA 118
TANDON, SMITA BHARGAVA 106	ABDELMESSIH, NIVEEN K 110	GHAZARIAN, ARBI 112
TRAN, FRANCES THU 106	ABOULIAN, KARINEH	GOBOVIC, MARA SIMONE 118
TRAN, KINH TU 106	HAGHVERDIAN 120	GOLD, MARINA 115
FULLERTON	ABOVIAN, VIGEN VICK 110	GOMEZ-GARCIA, MARCO
BUCKHORN, CARL WILLIAM 106	ABRAHAM, GIZEL	ANTONIO 118
FLORES, EDGAR 106	AWADALLAH 120	GREEN-MARTIN, GERMAINE
KAW, HENRY R 106	ABRAHAMIAN, ALICE 120	VELINA 121
LEE, JOHN KWANGHYUK 106	ACOSTA, LUIS JR 110	HAN, DAVID SUNGHO 112
GARDEN GROVE	AGABABIAN, GOR 114	HANNA, LAILA CHAWKI 118
AHN, KYU DONG 107	AGVANYAN, EDGAR 110	HENDEL, ELI EDWARD 118
CHOPRA, RAMAN 108	AINTABLIAN, IGHIA 120	HMAYAKYAN, SAMVEL 112
DANG, HIEP DINH 106	AKOPYAN, OGANES JOHN 110	HOWARD, JULIE ANN 112
DAO, MICHAEL JASON 107	ALBERT, LUIS MARIANO 114	ISAGHOLIAN, KARO 119
DAO, MICHAEL MINH 108	ALEXANIAN, RUZANNA 117	ISKANDER, ISIS SAMIR 112
DINH, VICTOR HIEU 107	AMOS, ILANA 121	JANOIAN, NOOBAR 115
EL-ZAYAT, SAID LOUCA 107	ANTOSSYAN, LEVON 110, 115	JOOLHAR, FOWROOZ SADAT 119
GENDLER, SAMUEL ENOCH 107	ARAKEL, ARTOON 110, 115, 117	KAAKIJIAN, SARKIS ARSIN 121
HWYNN, JULIE 108	ARMENTA, AMALIA 117	KAMAJIAN, STEVEN DERAD 113
LUTSKY, BURTON L 107	ARSLANIAN, ZAVEN	KARCHIKIAN, SILVA 116
LYNN, PHILIP A.R.L. 108	MALKON 115	KHANNA, HAPPY N 121
MINH, CANH DO 108	ARUTYOUNIAN, NARINE 110	KHANOYAN, SIRVARD 113
NAVARRO, GERMAN 108	ARUTYUNYAN, VARDUI 111	KHATCHTOURIAN, HENRIK 116
NGUYEN, GINA-NGA THUY 107	AVAKIAN, ALEEN 111	KHOJAYAN, VIGEN 113
NGUYEN, HUNG 107	AVAKIAN, SARO 111	KHOYLYAN, GAGIK 121
NGUYEN, KY NGOC 107	AVANES, EMIL 117	KHUDATYAN, HRACH 113
NGUYEN, LAN HUONG 107	AVANESSIAN, EVLYN 111	KIM, CAROLINE 121
NGUYEN, NGOC THUY 107	AZER, WAGEH 117	KIM, ISAAC K 113
NGUYEN, VUONG HUU 108	BADALYAN, SEDA 117	KOCHARIAN, EDWARD 119
NGUYEN, YEN HUY 107	BARSEGYAN, ARSINE 115, 117	LEE, JAMES 119
PARK, JAE MAN 108	BASTA, ONSY SAMY 121	LEVINE, STEPHEN MARCUS 116
PHUNG, CHI HUU 107	BEEVE, GREGORY JEROLD 117	LEW, EDMUND TEW 113
TA, PHUONG NICOLE 108	BLIKIAN, ANAHIT H 115	LUNA, DAVID 113
TRAN, ANH THU THI 108	BLOOMFIELD, ELLIE HOPE 117	LUNA, EMMANUEL CORREA 113, 116
TRAN, CAM HUONG QUANG 107	BOGIKIAN, AZAT 111	LUNA, LELANIE MEDINA 121
VARELA, GILBERT RANDALL 107	BOSTANJIAN, DAVID 111	MADATOVIAN, VAHAN 116
VU, HOANG-CHUONG	BOYD, RALPH OTTO 115	MAISSIAN, GEVORK JOE 119
NGUYEN 107	BOYER, DARREN MICHAEL 111	MANAVI, SHAHRYAR 119
	BRACHT, HOLGER E 111	MANOUKIAN, ARTHUR 119
	BUI, DUC CONG 117	MARCUS, BETH SUSAN 113
	CAGAN, JUDITH ADELA 111	MEKIKYAN, ANNA 121

To verify a doctor's address, call L.A. Care Health Plan at 1-888-839-9909.
 Para verificar la dirección de un doctor, por favor llame a L.A. Care Health Plan al número de teléfono 1-888-839-9909.
 Remember: Be sure to clearly print the doctor's name and I.D. number on your enrollment form.
 Recuerde: asegúrese de escribir el nombre del doctor y número de identificación claramente en su forma de inscripción.

MENENDEZ, RICHARD	121	MANALO, SOTARA LYNN	123	HAWTHORNE	
MILMAN, DEBBIE YU WEN		MEHTA, KRUNAL J	123	AWADA, ALI MOHAMAD	131
WANG	122	MOYA, PAUL CHERNEY	123	BANDARI, AHMAN	130
MINASIAN-ARAKELIAN, HANRIET	119	PATEL, VIJAY VITHALBHAI	124	BRIGHAM, ALFONSO LESTER	130
MIRZAIAN, ALEN	119	REYES, DAVID MICHAEL	123	CHANG, ALICE	128
MITROPOULOS, HELEN	119	SHOGA, WAIL AKRAM	124	DANESH, REZA	129
MORADIAN, ALFRET	113	SONG, BYRON T	124	DEMIROZU, MEHMET	
NAZARYAN, ARMINE	116	STUART, CYNTHIA ANN	123	CUNEYT	130
NERCESSIAN, ARMEN		THAI, BAO KHANH MINH	123	DURALDE, THOMAS JOSEPH	128
YEGHIA	116	TOMASSIAN, KREKOR A	123	EBILANE, ANANIAS ELACION	128
OKTANYAN, MARO	116	TUKAJ, JOANNA	124	GRAHAM, DRAYTON	
PARDAVE, RAUL ARTURO	113	VAYUVEGULA, BHARATHI S	123, 125	PAULISTIUS	130
PROTACIO, RODOLFO		YEE, GLORIA THERESA	123	HERNANDEZ, VALENTIN	128, 130
BAGUINGUITO	116, 119	GRANADA HILLS		HOANG, DAVID	128
RAMOS, ABEL	113	KOSHAK, MICHAEL MEYER	125	HOANG, KHANG NGOC	128
ROSTAMLOO, HELEN	119	LIM, DUCK	125	HONDA, STEPHAN TRENT	129
SABIR, NASREEN	113	MADHURE, JAY BASAPPA	125	ILUORE, AUGUSTINE	
SARAN, FERDINANT	113, 114	MELARAGNO, ALBERT		EGHIEGBA	129, 130
SAWIRIS, SAMIR A	120	JOSEPH	125	ISKANDER, MARIAN SHERRY	131
SCOFIELD, JAMES MERLIN	114	NIEMEYER, RICHARD SCOTT	125	ISKANDER, MONA	131
SET-AGAYAN, YERVAND		RODRIGUEZ, JORGE		JING, RAYMOND	130
WILLIAM	114	EDUARDO	125	JOHNSON, KARLON HOWARD	129
SHAHNAZARIAN, VACHIK	116	SHOHAM, STEVEN CHARLES	125	KHAN, KHALID BASHIR	130
SHARIM, HOMAYOUN	120	HACIENDA HEIGHTS		LEE, KENNETH SHAN	130
SHENOY, RANJIT THEOFILE	120	CHEN, ANTHONY C.	126	LIU, JOHN KUO-TAI	130
SIMONIAN, NUNE ARAM	122	CHERNG, SHOW-SHAN	126	MANSOORI, MANELI	
TAGMAZYAN, KARINE	114	FU-LIU, CASEY SHWU-MEEI	126	MASOUMEH	130
TAW, LIM LIAM	120	GU, WENDY J	126	NAMIJOSHI, SHWETA	131
TEKKELIAN, TSOVINAR	116, 120	HONE, CHONG SAN	125	NGUYEN, DAT QUANG	130
TOPSAKALYAN, ARUTYUN	116	HONIGMAN, DANIEL	125	NGUYEN, LIEU S	129
TRAVELLI, ANDREW		HUANG, HELEN CHE-MIN	126	NOSRATIAN, FARSHAD	130
HUNTLEY	122	LEUNG, YING-YAN	126	NOWICKI, CYNTHIA	
TU, SERENA AH-CHING	122	LI, MARK W	126	MICHELLE	129
VEIGA, SERGIO RAUL	114	MAKANDURA, LAKSHMAN D	126	O'NEILL, MAUREEN ANN	131
VELOSO, VIRGINIA C	117	PANG, ARNOLD TSZ CHUN	125	PANMAN, LEE MARTIN	131
VIGNARAJAN, NIRUPA	120	SONG, JAMES H	126	PAREDES, POTENCIANO	
WATKINS, LELAND EDWARD	114	TZENG, ROBERT FAN YANG	126	REYNOSO	131
WONG, KIN CHEUNG	120	YEUNG, HUNG-CHUEN	126	PHAM, BANG VU	130
YADEGARIAN, ADRINE M	122	HARBOR CITY		RAGLAND, DORIS ETHEL	131
YADEGARIAN, HERACH H	117	CAMPOS, BLANCA SAMIRA	126, 127	RENAUD, DAVID DALE	129
YEO, KAREN ELAINE	114	KUO, CHENG-LONG	127	ROBERTS, ALECSANDRA	
YERETZIAN, ARPEE FARAJ	114	MAMITA, MARCIL		OLESE	129
YERZINKIAN, SUSANNA M	122	MOHAMAD	127	RUIZ, WILLIAM SCOTT	129
YU, JACK NIN	114	MIZUHARA-CHENG, COURTNEY TAMIKO	127	SMOLENSKY, LOUIS S	131
ZAGHI, DANNY	120	OSEA, EDGARDO ALVAREZ	127	SOLIMAN, JANET FAHEM	129
ZAMORANO, ANTONIO	114	RODRIGUEZ-ELLIS, EVA	127	SOLIMAN, NABIL NAZIR	129, 130
ZDARZYL, MARGARET	122	SALAMI, AZADEH	127	STEWART, TAHIRA	129
GLENDORA		SAMONTE, MARK NOEL	127	TRAN, BA NGOC	131
AREVALO, ELVIA DEL		HAWAIIAN GARDENS		WENGER, SPENCER HARRIS	131
CARMEN	122	AGUILUZ, AMABLE DE LOS		WILLE, MAYA	131
BARRETT, VIRGINIA LYNN	123	REYES	128	WILLIAMS, DEREK FRANK	129
BURROWS, OLIVER M	122	AGUILUZ, JACQUELINE		YOUNG, LEO CHUNG-MING	129
CACNIO, JOVI RAMIREZ	124	BALAYAN	127	HUNTINGTON BEACH	
FARAG, BASEM R	122	JORGE, BERNARD SIMON	128	TRANG, DONG CHANH	132
FERGUSON, TIMOTHY JAY	122	KATUKOTA, VIJAYA KUMARI	128	TU, THUC BA	132
FERMIN, JANET PILAR	124	LEE, STEPHEN BUMSUK	127	HUNTINGTON PARK	
GIRGIS, RAFIK RAGHEB	123	MATEMOTJA, DANIEL	128	ABDEL-MALEK, SHAHIRA	
GLAVAN, FRANK JOHN	123	NUGAS, ALICIA GUTIERREZ	127	SHAFIK	133, 135
HAKIMEH, IHSAN	124	PETKAR, MADHURI		AGUILAR, DAVID GILBERT	135
HAMAD, RUTH A	124	PRABHAKAR	127	AMINI, MASSOUD	
HANNA, IBRAHIM I	124	SHEK, DAVID YIU-CHEE	128	SIHAKALROUDI	133
IZUCHUKWU, IFEOMA		TAKHAR, PARAMJIT SINGH	127	AZURIN, ELEANOR VERZOSA	132
STELLA	124	UGALDE, SERGIO LOPEZ	128	BARSEGHIAN, NANA	132
KIM-PARK, LISA HOYON	124			BERNALES, GEORGE ASIS	133
LU, ZHI-WEN	124			CALATAYUD, GRACIELA	133
MAHFOUD, AMJAD	124				

CASTILLO, HECTOR		KERAMATI, SHAHNAZ	139	INS, SAMANTHA MEKHAIL	
RAPHAEL	132	KINOTA, STANISLAUS	137	VON	143
DEVERA, OSCAR S.	135	LOUIE, WAYLEY DRAGON	139	IQBAL, MEHAR	143
GALDAMEZ, LUIS A.	133, 135	MARSH, ALVA A.	138	JANG, EDWARD MAU-CHANG	143
GALDAMEZ, VIOLETA		MAXEY, RANDALL		LEE, ALBERT YAN	143
AUXILIADORA	133, 135	WHITAKER	138	LEE, JOHN HON SANG	143
GEORGE, BINDU	132	MELLON, HORACE MILANO	137	PATEL, MAHENDRA S.	143
GONZALEZ, TIMOTHY MARK	135	MONTECILLO, LUZVIMINDA		SCHEIER, MARK	143
HERRERA, HUMBERTO	133, 134	TAGORDA	138	LA PUENTE	
INIGUEZ, WALFREDO ROXAS	136	MONTES, ALEJANDRO		ARENAS, JESSE PENUNURI	144
KATIRAI, SEPEHR	134	ZEPEDA	139	AZER, NAGWA LATIF	143, 144
LAKHA, RUMI K.	132, 134	MONTES, JUAN ZEPEDA	138	CARRILLO, HERMAN FRICKE	144
LAstra, HECTOR MANRIQUE	136	MORAN, JORGE LUIS	137	DOMINGUEZ, EMIL R.	145
LIN, JAMES	132	NENADIC, IVAN	137	GALINDO, JORGE E.	144
MARTINEZ, EDGAR I.	132, 134	NICKELBERRY, BAMBI LYNN	136	HATHUC, CHINHNAM	143
MORENO, SHURA ALEXIS	132, 135	NIKNAM, JAMSHID	138	JARAMILLO, JORGE I.	145
NAZARIAN, IRADJ H.	132, 134	OFOEGBU, KINGSLEY		KPADUWA, JULIUS C.	145
NGUYEN, CHRISTINE UYEN	135	ONYEWUCHI	138	KPADUWA, STELLA ORIAGRI	145
NOYA, DAVID ALLEN	132	PACHECO, SANTOS FLAVIO	136, 137	LEBERTHON, BRIAN JOHN	145
PALLIVATHUCAL, ROSALIND		PALLAS, ROBERT SHELDON	137	MURTIDJAJA, WILLY	143, 145
GEROGE	134	PILE, ORLANDO HEDWIGO	138	NERCESSIAN, ARMEN	
PARTOVI, SUSAN MOJDEH	132	RAZI, DAVID FARAHMAND	138, 139, 140	YEGHIA	144
PISANO, LUCIANA MARIA		SABA, MARJAN	137	PATEL, KANTILAL	
YACOMOTTI	133	SCOTT, CRANFORD LAVERN	139	CHATURDAS	144
RAMIREZ, JUAN CARLOS	133	SEYOUUM, MESFIN	137	PEREZ, OMAR	143
RAYA-MORONES, RUBY A.	136	SHAMIM, FATEMA ARIF	140	PEREZ, YANIRA	144
RICAFORTE, ROMULO R.	136	SOUREHNISSANI, MEHRAN	137, 139	RODRIGUEZ, CESAR ALVARO	143, 145
SAMALA, VERONICA		LA CANADA FLINTRIDGE		SHAH, HIREN C.	145
RODRIGUEZ	136	GARDNER, KIRSTEN JEANNE	140	SIZAR, MUHAMMAD HASSAN	144
SHIN, MIN SOO	135	KOETTERS, PETER JAMES	140	URBINA, MARVIN	144
SOLIMAN, KARIM ADLY	134	MAZMANIAN, SHAKEH		VAZQUEZ, LORENZO MOISES	144
SOLIMAN, RASHA BOUSHRA	133	ARZEMANIAN	140	VILLATORO, JASMIN	
SOLIMAN, TAHANI BOUSHRA	134	RODARTE, JOHN GLENN	140	ANTONNELLE	144
SUNDARAM, JAWAHAR	133	SCHUBERT, WILLIAM F.	140	YACOB, NADER MICHEL	145
TINCOPA-MINAN, LUIS FELIX	134	SMITH, KATHLEEN ANN	140	YNCHAUSTI, RAQUEL	
TORREBLANCA, JOSE		SWIDA, M TERESA	140	MARTINEZ	145
MANUEL	134	YU, GREGORY CURTIS	140	LA VERNE	
TRAN, DANIEL THANH-NHAT	134	LA HABRA		BASHOURA, HABIB MOUSSA	146
VILLANUEVA, JUVENTINO		ALAS-POCASANGRE, JUAN		DUALAN, GEORGE MANUEL	146
TONGSON	136	ATLACATL	140	DUNCHOK, RONNIE	146
YAGOOBIAN, BEHROOZ		BHATT, MANISHA KETAN	141	KADHIUM, SABAH AFRASIAB	146
BRUCE	134, 136	DEWAN, CHANCHAL	141	KHOO, NYUNT TIN	146
ZAKY, AMAL YOUSSEF	135	GODBOLE, SHUBHANGI		SAADAT, AFSHIN	146
ZEVALLOS, EDWIN WERNER	135	SUDHIR	141	WONG, LI CHIUNG	146
INGLEWOOD		NGUYEN, MAI-TRAM KIEU	141	WONG, TAN LIN	146
ALBURY, DENISE		PUROHIT, SWATI MANISH	141	LAKESWOOD	
ANTOINETTE	139	RAMKUMAR, HANSA	141	ABDELMELEK, SAM WELSON	147
ANAKWENZE, NWACHUKWU		SANAEI, NAZANIN	141	AHMAD, NADER A. S.	146
A	136	SINHA, RESHMI	140	CARIGMA, CECILIA	
ANAKWENZE, VICKI MARIE	136	URIBE, DANIEL	141	SANTIAGO	147
BEREDO, ANGELITA SANTOS	137	VARALLO, MARK FRANCIS	141	CHAUDHARY, VINITA	146
CHARD, JOHN P.	136	LA MIRADA		CLARK, CHARLES CURTIS	146
CHEGOUNCHI, MARJAN	137	ARASTU, ANWAR HUSAIN	142	ELACION, JOSE M.	147
DIOP, ABDOULAYE	139	ARASTU, VASEEMA		FINKELSTEIN, STUART J.	147
DO, STEPHANIE TRAN	139	SULTANA	142	GOVIND, SHOBHA	
ELLIOTT, ROBERT CARL	139	KRISHNA, KRISHAN SWARUP	142	BHALEKAR	147
ENDENO-GALIMA,		LUM, MARCUS WESLEY	141	HOANG, THAO YEN	147
ELIZABETH MORENO	139	MALEKI, JAMSHID	142	OH, JOSEPH CHAISAM	147
GERKE, THOMAS JOSEPH	137	ROACH, MICHAEL OHLIN	142	PATEL, SHIRISH BAVAJIBHAI	147
HAMILTON, MICHAEL		RUBALCAVA, RAFAEL	142	POLE, SHIVANAND RAO	147
DARRICK	136	SHAH, AJIT CHUNILAL	142	ROSETO, RAMIRO RENE	147
HARDY, BERNARD L.	136	SHAH, CHUNILAL GANGJI	142	SEDRAK, BOTHYNA FAYED	147
HAWKINS, RANDY WENDELL	138	WINN, HENRY	142	LANCASTER	
HEKMAT, SOHEIL	138	ZARET, PHILLIP DAVID	142	AROUS, LINDA RAMZI	148
HIBLER, ANITA MAE	137	LA PALMA		CHAIWONGKARJOHN,	
HOVHANNISYAN, ARMEN	138	BAIG, SHAHIDA	142	SUTTIRAK	148
JACOB, JINCY	136				

CHU, WAH WAH	149	ARSI, KIMBERLY ANN	152	KING, ALICIA LEASHU	163
DAS, BIRENDRA NATH	149	ASBILL, MARK		KRISHNASWAMY, ARUNA	159
EL-NACHEF, MOHAMED		CHRISTOPHER	157	KWON, YOUNG-JAE	163
WADDAH	149	ASHOK, NAGASAMUDRA		LAI, SEN BIN	159
ENCINA, ALBERTO YAP	148	SHAMARAO	157	LAKTINEH, SOLOMON	156, 159, 163
FERNANDEZ, THELMA T	148	AU, JOSEPH YING-HONG	152	LAU, ERIC BRUCE	163
FITTER, JUNAID DAWOOD	149	BAMBRAH-DHAMIIJA,		LEE, KIT H	163
HERNANDEZ, RUBEN		MEHTAB	152	LEE-HONG, GIN	163
ANTONIO	148	BARRIENTOS, DOMINGO		LEKA, TESFAYE WOLDE	159
KANAKESWARAN,		CHUA	157, 158	LESI, ADEBANKE LATIFAT	163
KANAGASABAI	149	BELL, MAURICE ALPHONSO	158	LICUANAN, JESSE JOSEPH	156, 159
KUMAR, PRATIBHA	148	BELLAS, PATRICIA	152	LICUANAN, JESUS LOMIBAO	159
LARRAZOLO, OSCAR		BEROUKHIM, SHIVA	152	LIFF, MICHAEL ORRIN	159
GABRIEL	149	BHANSALI, NEHA H	158	LONG, MATTHEW THOMAS	156
MADHAVAN, SETHU V	149	BONDOC, TERESA ROZON	162	LOPEZ, MARIO ORDONO	153
MARIANAYAGAM,		BRARA, BIRINDER SINGH	152, 155	LOPEZ, MARLENE SUZANNE	159
SOOSAIPILLAI JOSEPH	149	CAPETANAKIS, MARIA		LUGLIANI, ROBERTO	160
MARTINEZ, JONATHAN	148	RACHELLE	162	MACIOG, PATRICIA	160
MISTRY, PRASHANT N	148	CHANDLER, MARIA YOUNG	162	MAI, HONG THANH	163
MONGIANO, DANIEL OSCAR	148	CHANG, EING-MIN	152	MALEK, IRENE A	153
NAFOOSI, SAMI A	149	CHAU, PETER	152	MALHI, KIRAT KAUR	163
NGUYEN, HONG PHUC	149	CHAUDHARY, ARCHNA	158	MANEFA, ALEXANDER	163
ODUNUSI, EBENEZER		CHHAY, HOR BORN	152, 155	MANN, PARAMJOT	153, 154
OLUFEMI	150	CHOI, CHESTER	158	MARFATIA, VIKRAM S	154
PATEL, MIHIR BHUPENDRA	149	CLARK, DENNIS LARRY	158	MARSHALL, DEDRA AYANNA	154
PAYKAR, ABRAHAM	149	COHEN, ROBERT HOWARD	156	MASATSUGU, MILES KEN	154
PHAN, TUAN DINH	148	COMER, ROBERT JOHN	158	MCCLOY, THOMAS E	160
SATEY, FARIBORZ	150	CONSTANTINO, LOIDA		MCCORMICK, JANET PRICE	163
SHIKIYA, CECIL ARTURO	148	PANGILINAN	152	MCFARLAND, LORNA	163
SHIVARAM, DEEPAK A	149	CONTRERAS, ROBERTO	158	MEHTA, ARVIND J	160
SINGH, PRADEEP KUMAR	148	DAMANAN, SONIA	162	MEI, WEIPING SARAH WU	154
SIVALINGAM,		DANESH, REZA	152	MEKA, AJAY G	160
KANAGARATNAM	149	DANG, THU-THUY THI	162	MEKA, MEENA KUMARI	160
SOSOIAN, LINA HARBEE	148	DE LA ROSA, PEDRO	158	MELKUMIAN, ANAIDA	154
SRI, JAERAJAH		DEQUIROZ, PAULINA		MGBOJIRIKWE, THECLA	
THILLAIAMPAL	149	MARQUEZ	162	NONYE	164
TU, ZHONGHENG	148	DHAMIIJA, KAILASH RAJ	153	MILLER-DOBALIAN,	
ZIAEE, HOSSEINGHOLI	148	DHAMIIJA, RAJIV KUMAR	158	CYNTHIA LOUISE	160
		DIX, KAREN THERESA	153	MILLIN, FRANKLIN GUIRETZ	160
		DJODEIR, MASOOMEH	153	MIOTTO, GABRIELLA	
LAWNDALE		DRESSNER, MARK DALE	153	MARIAFIORE	154
AGUOLU, JEREMIAH		FAROOQ, MARLENE ANA		MODY, PRIYA VINOD	164
AZUBUIKE	150	ROCHA	153	MONTALVAN, GONZALO F	160
DO, THUTRANG	151	FERRERA, PETER PAUL	158	MOORE, CYNTHIA	
ENRIQUEZ, ERIC ARENDELA	150	FIELDS, CARRIE SUZANNE	153	KATHLEEN	164
JORGE, BERNARD SIMON	150, 151	FUKUMURA, GLEN TOMIO	162	MOORE, HEZEKIAH	
KALATA, BEATRICE		FUSSELL, SUZANNE L	153	NATHANIEL	156, 164
CARDENAS	150	GAOGHAGAN, JILL BETH	162	MORRIS, FELICITACION	
KINOTA, STANISLAUS	150	GARDEZI, NAJMA MASOOD	162	SIBAYAN	156
NENADIC, IVAN	150	GARTSMAN, ALLA	158	MUNGICAL, HENRICO V	156
NGUYEN, CUONG VIET	150, 151	GOLANTY, STANLEY A	158	NASH, ROGER G	154
PACHECO, SANTOS FLAVIO	150	GONZALES, MARY EPPIE P	158	NASSIM, OMID	154, 156
TREJO, EMMA BLANDINA	151	GUERRERO-NIEVA, ARLEEN		NENADIC, IVAN	156
WALLACE, OLUKEMI		DE LA TORRE	158, 159	NGA, VISAL	160
ADERONKE	151	GUMMADAPU, RAGINI	153	NGUYEN, MINH NGOC	160
YOON, SAM HYUK	151	HAMAN, HANAN NASREDDIN	163	NGUYEN, QUOC BAO	161
		HERTEL, JAY ALAN	153	NGUYEN, QUYNAM P	156
LOMITA		HSU, EMILY YI-FEN	163	NICHOLAS, ELISA ANN	164
AN, FRANK YONG-CHOO	151	HSU-MOON, MARJORIE CHIA-		NICHOLS, CAROLYN MOSER	164
EL SAYAD, NABIL I	151	HO	163	NILAKANTAN, SHANTI	161
ITCHON, LIDEIA NAVASCA	151	HUCKABAY, CHRISTINA ANN	153	NJEMANZE, CINDY UGOCHI	164
RAIKHEL, MARINA	151	HUSAIN, RUBINA	159	NORCROSS, JAMES WARREN	154
		JACKSON, ROZALIE		ONYEADOR, EJIKE	
LONG BEACH		VONSZELDA	159	CELESTINE	164
ABDELMELEK, SAM WELSON	157	KASHANI, KAVEH SANEI	159	OSIBAMIRO, ADEBAMBO	157
ADAMS, JOHN DONALD	157	KATUKOTA, VIJAYA KUMARI	156, 159	PAIGNE, KITTYA	161
AGGARWAL, RESHMA		KEICHLINE, JOSEPH W	153	PAIK, BRIAN JOONGKEVN	154
GULATI	162				
ALLSUP, KAREN MARIE	152				
ARCEO, RUTH NABONG	152				

PAJA, ISAIAS DE 154	LOS ANGELES	BAHARI-NEJAD, PEJMAN 168
PASTOR, MARIA TERESA	ABBOY, RAMADAS 196	BAHRAMI, POUYA 198
GALA 164	ABDELSAYED, ADEL NAGUIB 184	BAIK, SANG HYUN 198
PATEL, GNYANDEV	ABDIAN, LOGHMAN 166, 184	BALAKHANI, SHAHRYAR 168
SOMABHAI 161	ABDIAN, PEDRAM SHAWN 166	BANAAG, ERNESTO
PATEL, SAPNA SINGH 161	ABDISHOO, LISA BETH 196	BELMONTE 185
PERCER, THOMAS LEROY 164	ABDOU, ZAHID JEAN 197	BANEZ, EDGAR CORRALES 198
PHAM, ANH THU 154	ABRAHAMIAN, ALICE 215	BANOONI, PEYMAN 185
PHAN, HUY 154	ADHAMI, FERIDOON 184	BANSAL, JAGAN NATH 198
PIETY, JARED L 155, 157	AGARWAL, SHILPI 166	BANSAL, MANEESH A 198
PROSSER, JOHN REED 155	AGGARWAL, VINAY 197	BANTA, DANTE ATIENZA 185
QUAN, EDDIE FONG 164	AGRA, SAMUEL VALENTE 166	BAQUIRAN, PAULINA
RAMOS, NEILL D 161	AGRAWAL, MANJU JALAN 197	MENDOZA 215
RAMSY, MAGED GEORGE 164	AGUILERA, GEMELIA	BARANCO, RACHEL
RAZALAN, LEE GUERERRO 155, 157	HOLGADO 197	ANNETTE 215
REYES, ADORACION ABACO 157	AGUILERA, MANUEL CHUA 197	BARBA, CESAR L 168
RO, JOHN DAERIN 155	AGUILUZ, ALLAN 166	BARUA, SOMA 168
ROQUE, RONALDO VIOLETA 161	AHMED, RABIA 197	BASTA, ONSY SAMY 216
ROTH, JEFFREY CLARK 161	AHN, YUNG SOON 215	BAUTISTA, DAISY IBANEZ 216
ROUZROCH, SIAMAK 161	AHSAN, NUSRAT 166	BAUTISTA, MARVIC ALBA 168
SAFANI, ELHAM ARIELA 164	AIRAPETIAN, ARA 184, 185	BEESLEY, ELLIS NORMAN 216
SAMAWI, ROGER MICHAEL 155	AKHANJI, NARGIS R 167	BEHROOZAN, BENJAMIN 168, 186, 216
SEHGAL, ARUNPAL SINGH 161	AKHAVAN, AFSHIN 167	BELZER, MARVIN ERIC 198, 216
SELEM, SAWSAN FOUAD 164	AKHAVAN, PARVIZ 167	BENDANA, RAUL JAUQUIN 186
SERNA, ALMA ROSA 164	AKIAN, ARET 185	BENLEVY, MANSOUR 186
SHETTY, NAGESH 161	ALEXANDER, EDWARD 185, 197	BERDEJO, CARLA 169
SO, VANNARITH 161	ALMAGUER, JUAN ANTONIO 197	BERDJIS, PEIMAN 169
TABILA, RODOLFO TORIO 155, 157	ALMEIDA, BLANCA BERTHA 197	BEZIKIAN, HAGOP GARABED 186
TAKLA, ROGER YOUSSEF 165	AL-SARRAF, LENA 197	BHATIA, PARUL 216
TAN, SONG NGO 165	ANAKWENZE, NWACHUKWU	BHUTA, MAHESH V 198
TANIOS, MAGED AZIZ 162	A 167	BIDDISON, THOMAS DEAN 186
TATE, ERIC MARIO 162	ANAKWENZE, VICKI MARIE 167	BISHOP, LAURA ELIZABETH 169
TEBI, SINA 162	ANDERSON, MARTIN	BLIKIAN, ANAHIT H 186
TSI, CHUNG HENG 165	MATHEW 215	BLOCK, MICHAEL ROBERT 198
TYSON, YVONNE 155	ANGELUCCI, ANDREA 167	BODNAR, KAREN CAMILLE 216
UBA, GRANT WESLEY 155	ANTHONY, AWAD S 167, 185	BOLAN, ROBERT KEY 169
VELAZQUEZ-GONZALEZ,	ANTHONY, VINCENT	BOOTH, GEOFFREY ALLAN 198
MEGAN LEE 155	LUVERN 197	BORUT, DANIELLE LOUISE 216
VESCOVO, GINA EVELYN 155	APARICIO, LUIS A 197	BOUN, SINGH AHN 169
VO, PHAC VAN 157	ARANO, SILVERIO	BRANDIS, LARRY STEPHEN 198, 199
WANG, CHENGWEI 157	PANGILINAN 167	BRENT, DINA KIKUE 216
WATLER, CYNTHIA ANNE 165	ARAQUEL, ANGELITA	BRIONES, LORENZO
WILLIAMS, LILLIE MAE 165	GARCIA 167	ANGELES 169
WONG, ALINE YEN-YIN 165	ARBID, MASAD ISA 185	BROOKS, OLIVER TATE 216
WONG, WILLIAM GREGORY 162	AREVALO, RODOLFO	BROWN, BASSETT H.L 169, 186
WU, KATHERINE SY-CHU 165	ANTONIO 167	BROWN, GARY WINSETT 199
YANG, ELAINE 165	ARROYO, JOEL ELIAS 198	BROWN, HARVEY VICTOR 199
YEH, PETER BEN 155	ARSHAKYAN, ARMEN 198	BRUM, DANIELLE DIAS 216
YI, SU HYON 162	ARTINYAN, LUDVIK 185	BRUNO, YOVANA GRACIELA 216
ZAMOST, MARVIN ALAN 155	ATASSI, KAOSAR DALIA AL 215	BRYANT, MICHAEL DAVID 216
LOS ALAMITOS	ATTERBERRY, FRANCINE	BUCKLE, FRANK GRANT 199
AYELE, ETSEGENET TEFERA 165	EVENA 215	BUENO, MAURICIO
BAKHURU, JYOTI M 166	AUSTIN, ARMAITY	EDUARDO 169
BECKER, STEVEN JOSEPH 166	VAGHAIWALLA 168	BUI, LOAN 169
BLUMENTHAL, MELANIE JOY 166	AVILA, SANDRA GABRIELA 168	BULAON, CARLOS OCAMPO 169
BLUMENTHAL, RICHARD	AWARIEFFE, HENRY S	BURNS, JOHN SPILLANE 169, 186
ALAN 166	OKPAKO 168, 185	BURTON, MICHAEL S 169
CHAN, DANIEL NORA 165	AYALA, MARIA ELENA 185	BUSTAMANTE, ADOR
DANESH, REZA 165	AYBAR, RANDALL IVAN 198	ARQUERO 169
LOOMIS, JENNIFER 165	AZAD, JACK 185	BUTLER, DERRICK LAMONT 170
PEPITONE, RONALD	AZAR, NICOLA 168	BYUN, SUNG NAE 199
EMANUEL 166	AZINGE, ELIZABETH ADAOBI 215	CABANSAG, DELIA G 170
TRAN, KY MINH 166	AZINGE-OBASI, MEZIA	CABRAL, MARISSA RACHEL 217
WONG, PETRA ANN 166	OGUGUA 168, 215	CADANO, RUFINO
WYCHE, KERRY E 165	AZIZI, IRAJ 185	HERNANDEZ 170, 186
	BADYMOGHADDAM,	CADRY, MEHRANGIZ
	YAGHOUB 185	FARIVAR 186, 217

To verify a doctor's address, call L.A. Care Health Plan at 1-888-839-9909.
 Para verificar la dirección de un doctor, por favor llame a L.A. Care Health Plan al número de teléfono 1-888-839-9909.
 Remember: Be sure to clearly print the doctor's name and I.D. number on your enrollment form.
 Recuerde: asegúrese de escribir el nombre del doctor y número de identificación claramente en su forma de inscripción.

CARABELLO, VICTOR		DEVARAJ, JOSEPHINE	172	GHAFUR, NAEEMAH	
GONZALEZ	199	DEWGARDE, LYNN YVONNE	218	HOWELL	173
CAREW-AKENZUA,		DOAN, HUNG DINH	172	GHALILI, SAMAN	188
OYINDAMOLA FATIMAT	170	DOAN, YEN	172, 187	GHALILI, SOLEIMAN H	188, 219
CARLOS, JESUS RODOLFO	199	DOLATABADI, SOHA	201	GHALILI, STEVEN S	173
CARLSON, PHILIP MARTIN	186	DOMINGO-FORASTE, DIANNE	201	GHALY, AZMY FOUAD	202
CARPENTER, WARD	199	DUNNE, WILLIAM PATRICK	201	GHARIB, MEHRY	219
CARTER, ETHELRED		DUPLESSIS, HELEN M	218	GHURABI, RAFFI JOSEPH	189
ERASMUS	199	EDISON, BIANCA REGINA	218	GIL, ALEJANDRO ESTEBAN	202
CASABAR, RUBEN		EHRESMANN, SONYA MARIA	201	GILL, CADRIN EMMANUEL	173, 174
SANGALANG	170, 186, 217	EHRET, SUSANNAH MARIE	201, 218	GINDI, MAGDI RIAD	174, 189
CASTILLO, HECTOR		EKEKE, NANCY OBIOMA	201	GINDI, NABILA ERIAN	189
RAPHAEL	170	EL ASMAR, IMAD AZIZ	201	GINDI, VIVIAN MAGDI	203
CASTILLO, MAURICIO JOSE	170	ELDESSOUKY, AMANI AMIN	172, 187	GITTER, MICHAEL	189
CASTRO, EDWARD	170	ELIAS, MIRNA PAMELA	201	GLADFELTER, TOM TSAI	174
CELO, ERIC LEON	186	ELIZONDO, JENNIFER	172	GOLDEN, STANLEY E	203
CEVALLOS, DAVID	199	EL-SHAHAWY, MOHAMED		GOLDSICH, KATHERINE	
CHA, MIN Y	199	ALI	201	ELIZABETH	219
CHADHA, ARINDER SINGH	199	EMENIKE, EMMANUEL		GONZALES, ROMMEL	174
CHAN, ANDREW S.	170, 199	OKECHUKWU	201	GONZALEZ, ENRIQUE JOSE	189
CHAN, KIMBERLEY HOANG	199	ENGEL, DAVID STEVEN	172	GORLITSKY, KENDRA	
CHAN, OSWALD CHI-KIN	170	ENNES, FRANK	172	FLEAGLE	174
CHAN, PHILIP BOONHAW	171	ESCOBAR, JUAN ALBERTO	187, 201	GOVINDARAJAN,	
CHANG, BONG SOOK	217	ETTEKAL, BABAK	173	RAJAGOPALAN	203
CHAO, PEI H.	171, 187, 217	EZELL, JIMMY LEE	173, 187	GOVINDARAJAN, SUDHA	189
CHAVEZ, EDGAR		FADDOUL, DIALA	187	GREGERSON, PAUL GERARD	203
ALEXANDER	171	FAN, AMELIA MURTI	218	GROVER, RAHUL	219
CHEN, LULU LIANG-YU	171	FARLEY, MARLON M.	173	GUICE, MICHAEL JAMES	189
CHEN, SHAW SHEN	200	FARNHAM, THOS ROSS	173	GUTIERREZ, GUILLERMINA	174
CHEN, SUN-LING	171	FEDAK, MARIAN ANNE	201	GUTIERREZ, RAFAEL NUNEZ	174
CHETVER, ELENA	200	FEDONENKO, ELEONORA	202	GUZMAN, ERNIE	219
CHEW, KARA WEI WEI	200	FEIG, STEVEN ALAN	218	HAKIMI, SOLEMON	189
CHICKEY, ANNA LOURDES	200	FELDSHER, ZHANNA	187	HAKIMIAN, NAVID	203
CHOI, EDWIN HYUN-KYU	171	FELIX, GLADYS	218	HALAWI, HASSAN	219
CHOI, JOANNA MIMI	217	FERNANDO, ELIZA MARIE	218	HALL, MICHAEL JASON	174
CHOI, SEUNG HO	200	FEYGIN, POLINA T.	173, 218	HAN, KYUNG MO	203
CHOI, SUNG SUB	217	FICHMAN, MARSHAL PAUL	202	HAROUTUNIAN, GAGIK	
CHOW, THICK GONG	171, 187	FIELDS, KERON ROSEMARIE	218	GREG	220
CHU, CHERYL TAM	171	FIGUEROA, MANUEL		HAUPTSCHHEIN, MARTIN	203
CHU, FELIPE LEE	200	IGNACIO	187	HAZAN, LYDIE LAETITIA	220
CHU, JAE-SUNG	200	FILART, MARCEL ADRIAN	202	HERRERA, MARGARET	
CHU, KEVIN WAI-TING	171	FLAGG, GWENERVERE		LORENA	174
CHU, PAUL HUNG-JEN	187, 200	LOUISE	188	HIBLER, ANITA MAE	189
CHUATECO, CAROUCEL KIM	171	FLEISCHMAN, HORACIO		HINOJOSA, VITAL	189
CHUN, YONG BUM	217	SILVIO	188	HIROMURA, CHRISTOPHER	
CHUNG, SAMUEL KWOK-KUEN	187	FLORES, JACOB NAVA	188	MATTHEW	174
CLARK, STEVAN RAY	187	FLORES, TERESA	173	HO, EDMUND SEE-MING	203
CORE, MICHAEL ANTHONY	171	FORD, ALEXANDER P	202	HO, KENNETH KE-NING	203
CORTEZ, ALMA ILIANA	217	FORD, ELIZABETH ANNE	218	HO, RAYMOND CHEN-TAI	220
COTING, JOSE DE GUZMAN	172	FOUST, SCOTT JASON	219	HO, STEVEN SHAN-JEN	203
COVINGTON, ELIZABETH		FOZAILOFF, AREZOO	219	HODGES, JOHN SCOTT	174
JEAN	172, 187	FUJIWARA, TADAO	188	HOH, JOHN JUNG-KWONG	203
COX, DUANE MICHAEL	200	FUSCALDO, FRANCISCO		HONG, SUNG JEEN	220
CRISTOBAL, NOLASCO M	217, 218	BRUNO	188, 202	HOSSEINION, WARREN	203
CURLEY, CONDESSA	172	GABOIAN, KARINE	188	HOVAV, KAREN	220
DANIEL, CHANCELOR	172	GALAPON, BLANCA LOPEZ	188	HUANG, CINDY	204
DANIELYAN, NOUNEH O.	200	GALDAMEZ, LUIS A	188	HUANG, JIMMY C	174
DAO, TRUC HUY	172	GANATA, JOSE ROM	188	HUH, YONGCHUL	204
DE LA LOZA, DAVID	200	GARCIA, CRISTINA	173	HUNG, HIN-CHIU	174, 189
DE LEON, MARIA LOURDES		GARCIA, GORETTI	173	HUNTER, LLOYD THOMAS	220
CASTANOS	187, 218	GATLIN, JARVIS EARL	202	HUYNH, CHARLES CUONG	
DELGADO, JOSE DAVID	187	GAYAUSKAS, YULIONAS	202	QUOC	204
DELILLY, MAYO RALPH	218	GEE, BETHESDA YEE-CHIN	173, 202	HWANG, JENNY MING	204
DEOROSAN, VERRETTA	200, 201	GERKE, THOMAS JOSEPH	188	HWANG, LIN-HUEY LAI	220
DESAI, AANAL JAY	218	GERMAIN, BEATRICE		HWEE, THOMAS NI	174
DEVANI, ARPITA AMIN	201	MADELEINE	219	IN, GEORGE CHITAM	175
		GEVORKIAN, RAFAYEL	188	IOFEL, AVIVA	204

IOFEL, RINA	175	KOROSHEC, DAVID	190	MARQUINA, MIGNON	
ISHAAYA, ABRAHAM		KOTOYAN, MARCOS A	221	WALKER	177, 191
MICHAEL	204	KOVALEVSKY, MARINA	207	MARSHAK, HERBERT	177, 191
ISLAM, NAZRUL M	204	KRAFT, JUDITH ELLEN	175	MARTINS, DAVID SANE-O	208
JACKSON, XOCHITL LAURA	220	KRUGLYAKOV, SVETLANA	221	MCCLOUD, ERIC	222
JACOBS, ROBERT ARTHUR	220	KUMAR, VASANTH		MCDOW, DARREN JAMES	208
JAFFE, JOEL	189	KUKKALA	207	MCDOWELL, MARK	
JAFFE, ROBERT	189	LAGMAN, ROSARIO	221	KENNETH	177
JAHANGIRI, GREGORY B	189, 190	LALEZARI, BAHMAN	190, 207	MCKILLOP, HAZEL	208
JALBUENA, PETER BABIERA	204	LAMORENA, THELMA LINDA	207	MEDINA, GILBERTO	
JAVDAN, JOSEPH	204, 220	LANG, L KHADIJAH	176	HERRERA	177
JAVDAN, PARVIZ	204	LANG, WILLIAM GERALD	207	MEHRABI, YOUSEF	222, 223
JAVDAN, RON	204	LARA, AGUSTIN JAIME	176	MEJIA, LEONIDAS VOLTAI	
JAVDANFAR, SHAHRAM	175	LASTRA, HECTOR MANRIQUE	221	SISON	208
JEFFERSON, RONALD		LAU, ALAN C.K.	207	MELERO, FRANCISCO LUIS	177
EUGENE	204	LAU, CHRISTOPHER TAK	176	MENCHACA, RAYMOND M	177
JELEN, BETTY STEPHAMARIA	205	LAVI, ALFRED	176	MGBOJIRIKWE, THECLA	
JEONG, HEESOO	205	LAWRENCE, PATRICK		NONYE	223
JEYARANJAN,		BERWYN	190	MILMAN, DEBBIE YU WEN	
THAMBIMUTTU	220	LEE, CLIFTON VALJEAN	190	WANG	223
JIANG, SIMON	190, 220	LEE, DONG HYUN	207	MINASSIAN, GUIRAGOS	
JIMENO, ALBERTO	205	LEE, JUDY JOOYUN	221	SARKIS	191, 223
JOAQUIN, ARNEL		LEE, JULIANNE OHNMAR	221	MIRAHMADI, MIKE	
MONTELOYOLA	205	LEE, KYU BUM	207	KHOSROW	209
JOHNSON, VEASSA GAIL	205	LEE, MI-JEONG	221	MIRAZIC, BRIAN	191
JONES, KELLY LEE	175	LEE, YOUNG-JIK	207	MISHKANIAN, YAFA	
JOSE, PAULINE JAVIER	175	LEMUS MIRANDA, JUAN	176	MASSABAND	191
JUNG, CHRISTINA ENG	221	LERNER, CARLOS FEDERICO	222	MITSUOKA, HIROSHI	191
KAFI, AARYA	205	LERNER, DEBORAH ANN	176	MKHSYAN, HAKOP	191
KALINDJIAN, KRİKOR		LI, TIT SANG	190	MOALLEMI, RAYMOND	177
ISRAEL	205	LI, XIA	207	MOBASSER, SARVENAZ	
KAMDAR, ANJANA VIKRAM	205	LIANG, YONG YAO	176	SAADAT	177, 178
KANG, SHIN WOOK	205	LIAO, EDWARD REGAN	222	MODI, MEERA JASVANT	191, 209
KARAPETIAN, MICHAEL Y.	205	LILEY, FASHA FRANCES	222	MOHIN, ANIL	209
KARAPETYAN, ARMAN		LIM HEYA, MARIA TERESA		MOJTAHEDIAN, EMMANUEL	191, 192
FELIKSOVICH	205	ESTOQUE	222	MONTEGRANDE, FAYE	
KASHANI, HOUMAN		LIM, BUN RAYMOND	207	MARIE	209
MOUSSIGHI	175	LIN, CATHERINE PEI-WUN	208	MONTES, ALEJANDRO	
KASZUBOWSKI, PAWEL		LIN, JAMES	176	ZEPEDA	223
ALEXANDER	205	LIN, JOHN	176	MONTES, JUAN ZEPEDA	209
KATO, ANA VIRGINIA	221	LI-PERDOMO, RENALDO	191	MORA, LAWRENCE	
KERENDI, FAROUKH	190	LIU, QUIN YEN-KUN	222	ANTHONY	178
KEVORKIAN, SIRANOUSH H	190	LIVHITS, MASHA JEAN	191	MORAN, JORGE LUIS	192
KEYNIGSHTEYN, RENA	221	LOGAN, DEIRDRE DENE	215	MORENO, SHURA ALEXIS	209
KHALIL, NABIL F	190	LONERGAN, EDMUND T	208	MOTAMEDI, BIJAN	178
KHALILI, IMANUEL	206	LONKY, STEWART ALAN	208	MULL, JOHN DENNIS	178
KHAN, SALMAN AHMED	206	LOPEZ, ALMA ADELINA	176	MUNGICAL, RENATO V	178
KHAN, TIPU VAHID	175	LOPEZ, HORACIO GARCIA	222	MUNOZ MARTIN SANCHEZ,	
KHOO, JIN SIM	190	LOPEZ, LUIS EDUARDO	222	SILVIA	209
KIEFER, NOEMI ISABEL	206	LOPEZ, MARLENE SUZANNE	208	MUNOZ, ALMA A.	223
KILEY, ANTUAN	206	LUE, JASON FRANCIS	222	NAGO, SARAH AKEMI	223
KIM, HANNAH YUNGHWA	221	LUQUE, HECTOR F.	208	NASSIM, OMID	192
KIM, HYUN HONG	175	LYONS, COZZETTE	208	NATIVIDAD, ALBERTO V	192
KIM, JANET SUN	221	MA, GEORGE WEE KENG	208	NAZARIAN, IRADJ H	192
KIM, KAREN	206	MA, JANET MAN KWAN	208	NEELY, KRystal MARIE	223
KIM, KENNETH KWANSEUNG	175	MA, LISA	176	NEGUSSIE, SUZANNA S	223
KIM, SAMUEL SUN	175	MACHIDA, YUKI	222	NEUMANN, PACITA	
KIM, SCOTT YUNG	206	MACKENZIE, RICHARD		BARBOSA	178, 192
KIM, SEUNG HYUN	206	GEORGE	222	NEYMAN, YULIA	178
KIM, SUNG-JANG	221	MAKABALI, REYNALDO		NGO, GILDA	178
KING, WILLIAM DOUGLAS	206	LIMPIN	176, 191, 222	NGO, HY	192, 209
KIRKHART, CASEY		MAKOVOZ, GALINA	191	NGUYEN, ANH HUU	192
ALEXANDER	175	MALABANAN, PAUL A	208	NGUYEN, DAVID HUU	209
KLAUSNER, JEFFREY DAVID	206	MALDONADO, DANIEL		NGUYEN, FRANKLIN CUONG	178
KLTCHIAN, MISSAK S	190, 206	CARRILLO	177	NGUYEN, KHANH TUONG	178
KOHANZADEH, SHAHLA	190	MALHI, HARPREET KAUR	177	NGUYEN, QUYNAM P	192
KONG, VICTOR HOY	175, 206, 207	MALONE, DWIGHT WAYNE	177	NGUYEN, THANG PHUOC	192

To verify a doctor's address, call L.A. Care Health Plan at 1-888-839-9909.
 Para verificar la dirección de un doctor, por favor llame a L.A. Care Health Plan al número de teléfono 1-888-839-9909.
 Remember: Be sure to clearly print the doctor's name and I.D. number on your enrollment form.
 Recuerde: asegúrese de escribir el nombre del doctor y número de identificación claramente en su forma de inscripción.

NGUYEN, TRONG PHUOC	178	QUEEN, YANINA	178	SHAH, KIRITKUMAR S	182
NICHOLS, CARRIE JEAN	178	ALEKSANDRIA	224	SHAKIBAI, SHAMIM VAHID	211
NIKAKHTAR, NEHZAT	192	QUIJAS, FRANCISCO	210	SHAMSID-DEEN, SHAFEEQ S	194
NOYA, DAVID ALLEN	178	QUISIDO, EARLA EVELEEN	193	SHARIF, AHOO TALA	226
NTIM, GIFTY-MARIA JANE	209	RAD, AMIR H	193	SHEMER, BORIS	194
NUDELMAN, RONALD KENT	209	RAHMAN, SHOWKOT ARA	225	SHENOY, RANJIT THEOFILE	226
NUSINOVICH, VLAD	209	RAWSON, ERIN ELIZABETH	225	SHETTY, NAGESH	212
OH, JANE HYEJIN	223	RAYA-MORONES, RUBY A	225	SHIEN, SANDY	226
OKAFOR, CHRISTOPHER		REBOLLO, YOLANDA	225	SHOW, WEI-DER	194
CHIEDU	223	REDDY, JANGA AEDUDODLA	210	SHULMAN, VALERY	194
OKONKWO, CHARLES		REID, NOELLE ELYSE	180	SILVA, JUAN A	182
LEEANYI	209, 210	REILLY, JO MARIE	180	SILVA, VASTHI VIVIAN	212
OLAES, LAMBERTO SALUD	210	REZVANI, MOHAMMAD	211	SIMS, CAROLYN ERIKA	182
OLSON, JOHANNA LYNN	223	RHEE, IN SOOK	225	SINGLETON, MICHAEL	
OMERIGBO, NNENNAYA		RICHARDSON-TE, CAROL		JEROME	194
OJEKA	224	ANN	211	SINHA, SANTOSH KUMAR	212
ORAHA, SENAM E	178	RINCON, FRANCISCO I.	225	SMITH, DENISE NICOLE	182
ORTEGA, ELIZABETH	178	RIVERA, MARTHA E.	225	SMITHSON, BRYCE COREY	226
ORTIZ, JOSE ALFREDO	192	ROBERTS, ALECSANDRA		SMOOKLER, GREGORY L	226
ORTIZ, LEONARDO CESAR	179	OLESE	211	SOANS, SMITA MANOJ	182
OSIPOV, RAISA J	179	ROBERTS, SUZANNE LESLIE	225	SOHAL, MOHINDER SINGH	212
PACHECO, ARMANDO	179	ROBINSON, LAWRENCE		SOHN, HYANG EUN	212
PACHECO, LUIS NOVA	179	DANIEL	225	SOLIMAN, JIMMY H	212
PAEK, WOO HYUN	224	RODRIGUEZ, CAITHNESS		SORIA, FELIMON ARQUERO	194
PAJA, ISAIAS DE	179	AMY	180	STEINBERG, DAVID NEAL	182
PAKDAMAN, MEHRDAD	179	RODRIGUEZ, CLEM DULCE	193	SU, TONY CHI-WEI	212
PAKOUR, MEADA	224	RODRIGUEZ, MARGARITA		SUBBIAH, VISHAKALAKSHMI	182
PALLAS, ROBERT SHELDON	192	ALEJANDRA	180	SUH, YOUNG SUN	182
PAN, ZHAOYANG	179, 193	RODRIGUEZ, MARIA ELENA	193, 194	SULAM, DAVID	182
PANOSSIAN, SEDA G	179	RODRIGUEZ, MIGUEL E	211	SUNDARAM, JAWAHAR	182
PANTOJA, ANA BERTHA	179	RODRIGUEZ, ROSA		SUYAT, GEORGE UMAGUING	195, 212
PAREDES, POTENCIANO		ANGELICA	180, 181	SWEENY, ALFREDO ENRIQUE	182, 195
REYNOSO	224	RODRIGUEZ-FUNES, ROSA		TAFOYA, RICHARD	
PARIKH, JAGDISHCHANDRA		MARIA	225	ANTHONY	226
POPATLAL	193	ROLAND, MICHELE MARIE	225	TAHERPOUR, PARVIZ	195
PARRA, MARIA ELIZABETH	179	ROMAN, RICARDO RICHARD	211	TAHZIB, RASHEL JOHN	182
PATEL, MAHENDRAKUMAR		ROMERO, RAYMUNDO	211	TAKATA, GLENN SHIGEO	226
R.	193, 224	ROSENBLATT, STEVEN LEE	181	TAKAYAMA, CHRISTIAN	
PATEL, MEENAKSHI RAKESH	224	ROSTAMI, BABAK BOBBY	194	MARIO	182
PATEL, MONA SOMABHAI	224	ROSTAMI, NEJAT	194	TANAKA, DIANE KIMIKO	226
PATEL, NIKUNJ MAHENDRA	179	RUBINSON, WILLIAM J.	181	TARIN, LUCILA	183
PATEL, PARYUS B	210	RUDISON, JOSEPH C	181	TE, FRANCIS CO	212
PEACE, DEVAUGHN		RUIZ, RUBEN MENA	194	TEBI, SINA	212
KENNETH	224	RUSSELL, PATRICIA SIMONS	194	TER-ZAKARIAN, HOVANES J	195
PEART, HAROLD T	215	SABABA, LILIAN EDITH	194, 225	THENAPPAN, ANNAPOORANI	226
PEDRANO, GUADALUPE		SAFVATI, SHADAN	211	THOMAS, FREDERICK	
CRUZ	193	SAGARAL, EMELOU		NATHAN	195
PEDROZA, VICTOR MANUEL	210	CATINDIG	181	THOMAS, JAMES DONALD	183
PENALOZA, MARIA DEL		SAINT-CROIX, PEGGY	181	THOMAS, KEVIN CHARLES	195, 212
ROSARIO	179	SAKHAI, YUSSEF	226	TIGNER-WEEKES, LINDA	
PENNISI, ALFRED JOHN	224	SAMANIEGO, LUIS RAMON	181	JEAN	227
PEREZ, JOSE A	179, 180, 193, 210	SANATHRA, MAHENDRA		TIZON, LORENZO ESGUERRA	195, 213
PEREZ, JOSE LUIS	180	GAURISHANKER	194	TON, HOANG TICH	195
PEZESHKIAN, STEPHANIE		SANCHEZ-ALDANA, GABRIEL	181	TORKAN, BRUCE	195
LUCINE	180	SANDHU, AMRITA	181	TRABANINO, RENE	
PHAM, THUY QUANG	193, 210	SAVAGE, ARNOLD RAY	211	JOUVANNI	183
PIERSON, JOSEPH EMANUEL	193	SAWIRIS, SAMIR A	211	TRACY, ROBERT A	183
PITTS, RONALD A	224	SCHAWLB, SUZANNE		TRAN, KIET THE	213
POPOVA, STELLA	210	ESTRELLITA	181	TRINH, TUONG BA	195
POQUECHOU, ROBERT	180	SCHWEIZER, BRETT ALAN	211	TSADOK, JACOB MEHRAN	213
POWELL, RICHARD		SCIARONI, DANIEL	181	TURNER-LLOVERAS, DANIEL	
MORDECAI	193	SEAMSTER, RODERICK		JESUS	213
PRESTWICH, BRIAN DUANE	180	NEGAL	211	UY, SANTOS ANIZAGA	213
PUERTAS, RICARDO	180	SEGURA, GEORGE A	226	VALENZUELA, EFREN SISON	227
PULLEN, JO ANN	210	SEVILLA, THOMAS ANTONIO	211	VALERY, HAROLD	
QAMAR, NAJMA	224	SGHIATTI, VINCENT ROBERT	181	CARDINAL	195
		SHADI, PAYAM	211		

VAN SPEYBROECK, ALEXANDER LEE	227	ZAPANTA-NOVERO, YOLANDA A.	228	DAS, ANINDA	234
VARELA, GILBERT RANDALL	183	ZAPATA, REYNALDO		DE SILVA, JANESRI	
VAYNEROV, YELENA E	195, 213	CARDOVA	215	WIJAYANGANI	234
VAYUVEGULA, BHARATHI S	227	LYNWOOD		DESAI, MADHURI ADESH	232
VAZQUEZ, ADRIAN	213	BHATT, JATIN CHIMANLAL	229	ENG, GILBERT PIERSON	233
VELEZ, CESAR AUGUSTO ...	183, 195, 196	BRODIE, THOMAS STEPHEN	229	ESPARRAGO, JOSE MARI	
VILLAGOMEZ, JOSE LOPEZ	196	BUCKHALTER, EMERSON R	229	ZARAGOZA	233
VILLANUEVA, JUVENTINO		CHAN, CONSTANT K.S.	228	ESPINOZA-KAVCIOGLU,	
TONGSON	227	DAVIS, BEVERLY CHAMBERS	229	RUTH	232
VILLASENOR, MAUREEN		EKEKEZE, CAROLINE OZICHI	230	JOHNSON, MICHAEL	
VERONICA	227	FELAHY, BASIL	228	WILLIAM	232
VILLEGAS, SERGIO		GLAZE, NIJOLE	228, 229	KAPLAN, KARL JAY	233
BANUELOS	183	GONZALEZ, EDUARDO JOSE	228	KATZ, MERVYN	234
VINETZ, ROBERT SHERMAN	227	GONZALEZ, MILEIDYS		LEON, ZONIA ALICIA	234
VIZEL, DAVID	213	GOMEZ	228	MINA, NAGWA FOUAD	233
VLAHOS, XIOMARA		HAROON, YASMIN YOUSUF	229	MOGUL, SAMUEL ALAN	233
LIZZETTE	183	KARAMEDIN, FRANGIS	230	MOUSSA, GRACE FUAD	234
VUONG, TINH UYEN CHAU	183	MCKENZIE, RICARDO		QOZI-HABASH, TEDMUR	233
WADA, JONATHAN MARK	183	ENRIQUE	229	REBHUN, DONALD JORDAN	233
WALLACE, OLUKEMI		MOSQUEDA, LOURDES		RETINO, RAFAEL TROMPETA	233
ADERONKE	213	FUENTES	230	SAMOVAR, JILL BETH	233
WALSH, KRISTIN BETH	213	ORANUSI, VICTOR AMAECHI	229	SANDERS, MICHAEL JOHN	234
WANG, JAMES NIEN-CHIN	183	PATEL, KANTILAL		SANGHVI, MANISHA	
WANG, SHUO STEVEN	213	CHATURDAS	229	VIRENDRA	234
WANSKI, ZDZISLAUS JOSEPH	213	RAHEJA, ASHOK		SEVIDAL, JOCELYN LANDAS	234
WARE, KIRSTEN ANNE	184	KISHINCHAND	230	SHENOUDA, EMILE GEORGE	233, 234
WASHINGTON, ROBERT		RATWANI, MINA	229	TAMASHIRO, VICTOR	
DAVID	213	RUIZ, EVETTE	230	GERMAN	234
WEBBER, DOUGLAS ALLAN	213	SAUNDERS, JAMES EDWARD	230	UYTINGCO, MYRNA S	233
WHITE, KATHRYN CARR	184	SEGAL, DOUGLAS BRIAN	230	VELOSO, VAN JOSEPH	233
WHITE-DOMINGUEZ,		SMITH, DENISE NICOLE	228	MONROVIA	
MONIQUE ANTOINETTE	214	TAK, CHONG H	230	BALACUIT, PETER COLINA	235
WILLIAMS, SEAN MICHAEL	227	TAN, TERENCE T Z	229	ISKANDER, ELIZABETH S	235
WONG, DUSTIN TIN-CHI	214	TAWADROUS, ODETTE RIZK	230	NAMVARI, FARAHNAZ	
WONG, ELLEN YEN-HAR	214	YOUNG, HARDING GERARD	228	SAMSAMI	235
WONG, GREGORY SAN	214	ZEVALLOS, MANUEL	230	SMALLEY, ELIZABETH ANNE	235
WONG, JESSICA PEARL	214	MANHATTAN BEACH		VALLOTA, ENRIQUE HUGO	235
WONG, KAI YIP	196	CURRAN, EMILY BETH	231	WALTON, GILBERT	235
WONG, KELLY TIM TIM	184	JONES, ELAINE KARCHEFSKI	231	MONTCLAIR	
WONG, KIN	214	KHAN, TEHMINA A	230	CASACLANG, CECILIA	
WONG, NGA WAN	214	MACLEOD, RENEE CHERIE	230	SORIANO	236
WONG, SHI-YIN	184	RAVAL, USHA	230	GHOSH, BHARATI	236
WOSK, SAMUEL R	196, 214	SWIFT, ROBERT DONALD	230	KARNAVY, NOPAVAL	
YACOOB, SAJJAD AYUB	227	VANDEGRIFT-CURTIS,		KAYAN	236
YAGOOBIAN, BEHROOZ		CHRISTINE ANN	231	KHAN, SADIA	236
BRUCE	196, 227	WADHWA, RAJU		LIM, DEE BENG	235
YAMINI, SOHRAB	196	HASSANAND	231	LIM, NANCY GO	235
YATACO, VICTOR EUGENIO		MARINA DEL REY		LOA, HEDY CECILIA	236
CASTILLA	184	SHEIKH, FIROZ	231	NEUMANN, TATIANA	
YEE, LAWRENCE K	184	MAYWOOD		ALEXANDROVNA	235
YEMOFIO, FRANCIS LARYEA	214	BASILIOS, MAGED ZIKRY	231	NOVAK, ADAM JUAN	236
YEPREMIAN, KELLY JOY	214	CASABAR, RUBEN		TSAI, WILLIAM	235
YEROSHALMI, DARYOUSH	214	SANGALANG	231, 232	MONTEBELLO	
YI, DONG JOON	227	CHAMBI, RICARDO ERLING	231, 232	ADHAMI, AFSHIN SHAWN	238
YIN, LARRY	227	FELOBOUS, SYLVIA MARY	232	ALARID, OLGA	239
YOON, EUN JOO	214	FERDOWS, DEAN	231	AREVALO, RODOLFO	
YOON, RUTH HANNAH	228	ISKAROUS, RAGAA ZAKHER	231, 232	ANTONIO	236
YOUNG, REBECCA HU	184	MOLINA, MANFRED JESSE	232	CALLEROS, GUSTAVO	236
YUAN, JESSIE SU	184	PAKOUR, MEADA	232	CHAUDHRY, MOHAMMAD	
YUN, EUN MI	215	PERDOMO, YVETTE LISA	232	ASIF	239
ZAKARIAN, MAGIE		QUEZADA, ADRIAN RANGEL	232	CHEN, PO ZAN	236, 238
MAKROUHI	196	MISSION HILLS		CHENG, ALEXANDER LIM	239
ZAKS, CAMILO	184	BENJAMIN, HILMA ROSALIA	232, 233	CHIEN, JONATHAN SHIH-LAN	239
ZAMORA, ANTONIO	228	CHING, JANET CHARLENE	233	CHING, MARIBETH AGUILAR	236
ZAMORANO, ANTONIO	184			CHUA, WILLIAM ANG	239
ZANDI ESFAHANI, MAHIN	196			CHUANG, LILIAN S	240

DE LA ROCHA, HECTOR		KOO, ERLINDA LIU	245	MALABANAN, PAUL A	248
NAHUN	240	KUO, TERRY	243	PEEKS, ROGER ALLEN	247
DUONG, CALVIN MINH	239	LAI, EN MING	242	SHENOY, MAHAMAYA A	248
FLORES, HECTOR	236	LAM, DING SUN	245	TAMARI, MANSOUR	248
GONZALEZ, BERTHA ALICIA	236	LASTRA, HECTOR MANRIQUE	245	YOO, KYUNG SOO	248
GONZALEZ, CARLOS R.	239	LEE, LE-YOUNG	244		
GONZALEZ, HECTOR		LEE, PEN HONG	244	NORTH HOLLYWOOD	
AURELIO	236, 237	LEE, TERRY MICHAEL	242	ABRAHAMIAN, AZNIV A	249
GOVINDARAJAN,		LEE, YU-HSIANG SAM	242	ALAEV, VICTORIA	250
RAJAGOPALAN	239	LI, CONNIE JIANHUI	245	AL-IMAMI, JIHAD SHAKER	250
GOVINDARAJAN, SUDHA	237, 238	LIEN, THOI HUE	242	BANAYAN, SHAHAB ROBERT	249
HANSON, LARS ERIK	238	LIN, BERWYN J.C.	245	BROOMAND, BEHROUZ	249
HERNANDEZ, JOHN MANUEL	239	LIN, XIANG-HONG ELSIE	244	CHAPA, LAZARO G	249
HERNANDEZ, LUIS	237, 238	LIU, LI	244	DEL VALLE, ROSA	
HERRERA, MARGARET		LU, JOSEPH TSUNG-CHO	246	MARGARITA	250
LORENA	237	LUH, HENRY HUNG-YUAN	244	DOOSTAN, JAY	250
HETHUMUNI, STEPHANEE		MENDOZA, ANTHONY		FELDMAN, ERWIN IAN	250
SIRIMAUO	241	LLOYD	242	FRIDMAN, ALEX	250
HUNG, WILLIAM WU-HSIUNG	239	NUNEZ, HERIBERTO	243, 244	GODES, IRINA	251
IQBAL, MEHAR	238	PANG, CHUNG NING	244	HALPER, JILL DIANE	251
IQBAL, SHAHEEN	239	PANG, WINNIE KATE	244	HOFFMAN, JENNIFER CLAIRE	250
ISLAM, NAZRUL M.	239	QUON, HEW WAH	244	IFEKWUNIGWE, AARON	
JIMENEZ, FRANCISCO A	238	ROSADO, MAYRA	246	EZEBUILO	249
JOHNSON, LLOYD EUGENE	239, 240	TAI, LIANG-YU LAURA	242	KEVORKIAN, SIRANOUSH H	249
KANEKO, SHINOBU LUISA	237	TAIKWEL, EDNA KHIHLIANG	243	KHACHATRIAN, MARINA	249
KHAN, DEANNA YADAO	241	TSAI, HENRY HOU CHIN	245	KHAJEHGHIAN, SARO	249
KHAN, IFTIKHAR ABRAR	240	TSENG, THOMAS MU-REN	244	KHERADPOUR, RABIN	250
KIM, HANNAH YUNGHWA	241	TZENG, ROBERT FAN YANG	244	KILEY, ANTUAN	250
LAKHA, RUMI K.	237	WANG, DAVID WEI	246	KOSHAK, MICHAEL MEYER	249
MA, JACKSON CHEUK-KI	240	WANG, WEI W.	242, 244	MAKOVOZ, GALINA	249
MALAKOOTI, HAMID	238, 241	WONG, KAI YIP	243	MALABANAN, PAUL A	250
MARTINEZ, JORGE	237	WONG, KELLY TIM TIM	243	MEHRABI, YOUSEF	251
NARAYANAN,		WONG, SUNNY WING CHI	245	MOAS, OVI	250
BHAVADHARINI	241	XU, ZHEHUA EDWARD	243	OLEA, PEDRO	249
NEELAM, MOHINDERJIT		YANG, JIN QUAN	243	PARONIAN, OGANES	250
SINGH	240	YAO, YU	245	PEEKS, ROGER ALLEN	250
PEZESHKIAN, STEPHANIE		YU, FRANCIS WU-YAT	246	RODRIGUEZ, JORGE	
LUCINE	237	ZHUO, PHILIP YUE	243	EDUARDO	251
RAMBHATLA, SAVITRI				SVADJIAN, EDWARD	250
KAMALAKAR	241	MONTROSE		WATKINS, CHAWN	
RANDERIA, KALYANI		AVANESSIAN, EVLYN	246	ELIZABETH	251
PAULOM	237	GHAZARIAN, ARBI	246	WINTERS, STEPHEN	249
REGULLANO, JOSE BOTOR	238, 241	KAMAJIAN, STEVEN DERAD	246	ZEELANDER, LISA MICHELLE	
RUIZ, RUBEN	240	MEKIKYAN, ANNA	246	BLUM	249
SARKAR, SOUMITRA	240	YUO, JAN JENG	246		
SHAKHNOVITS, MARIANNA	237	ZARGARIAN, VIGEN	246	NORTHRIDGE	
STRETTEN, MARC ALTON	238			AMICO, MARK P	253
SURA, ANJANA S	241	MORENO VALLEY		AMINI, PARVIZ	253
WANG, JAW JIANG	241	LOZANO, DAVID	247	BAILEY-WALTON, PAULA	
WASSILY, VICTOR MAURICE	240	REYES, SOLEDAD SILVERIO	246	LYNN	253
WIJESKERA, STANLEY	238, 242	NEWHALL		BUSCHMANN, DARIN KARL	253
WU, WUU-SHYONG	240	FERNANDEZ, ERIC LOUIS	247	BUTTELMAN, CHRISTOPHER	
YACoub, MAGED LABIB	237	HUNG, CALVIN CHIATE	247	ROBERT	253
YU, EDWIN TAN	237	MALLA, SABITA	247	CAIRO, KATHY PATRICIA	251
ZAMORA, LILIA V	238	MYSKO, DAVID E	247	CARMALT, E DUANE	253
		OLFUS, TAURA MICHELLE	247	CHO, CATHERINE SOYOUNG	253
MONTREY PARK		SHERMAN, LARRY MARTIN	247	DAVIS, PAMELA MARIE	251
BOUN, SINGH AHN	242	VU, ANDREA	247	DUA, KIRAN P	251, 252
CHANG, TSANG-HUNG	245	YADEGARI, MICHEL	247	EDDY-BERTRAND,	
CHEN, DAVID	243			ELIZABETH	251
CHEN, FLEMING FANG-MING	245	NORTH HILLS		ENCINA, ALBERTO YAP	251
CHEN, HUO	243	ABDALLA, CLAIR WAHBA	248	FARROHI, FAREADEH	253
CHUA, WILLIAM ANG	243	BOYLE, EVELYN MARY	248	GAGNEJA, RITOO	251
CHUANG, LILIAN S	245	CHATTERJEE, NEIL ANJAN	248	GHUMAN, MANDEEP SINGH	251
COLLAZO, SILVIA	242	EZRA, ESHAGH	248	GOODMAN, CHARLES DAVID	253
GIANG, TOM NGA-WAN	242, 243	GUINN, JACQUELINE JANE	248	HOPKINS, SUSAN MILDRED	251
HO, HAREL	242	LIM, JENNIFER SIAO	247	KAYEKJIAN, GARABED	254
HSIAO, RAY JUI-YANG	243	LUND, SHEWAK RAM	248	KOCHUMIAN, MINAS	253

KUHLMAN, CHRISTOPHER DEAN	251	ORANGE	SALIMPOUR, PEDRAM	260
LEE, HWE-SEUNG LUCY		EL-NACHEF, MOHAMED	SALIMPOUR, PEJMAN	260
WHANG	252	WADDAH	SY, MARIA LILIBETH	260
LEV, DIANA ALEXIS	252	PARK, HERAN ANGELA	VILLAR, HERMILITO LAPADA	260
LIM, JENNIFER SIAO	252	PACOIMA	PARAMOUNT	
MCGREGOR, GORDON W	252	ABBOTT, LARA ACCAD	AUSTIN, EDWARD	261, 263
MILLET, VICTORIA ELLEN	254	FIELDS, WENDY JANET	COHN, LAWRENCE STEVEN	262
MINASIAN-ARAKELIAN, HANRIET	253	FLORES, LOUIS BENJAMIN	DE LEON, LIBERATION BONGATO	263
OKHOVAT, MEHRAN ALEAHOO	252	GUINN, JACQUELINE JANE	GODOY, IGNACIO PADILLA	261, 263
PENG, FRANK FU-CHUN	254	KHERADPOUR, RABIN	HABIB, SHEHNAZ N	262
RABADI, FARES JERIES	253	LEVY, SUSAN EGLICK	JORGE, CAMILO S	260, 261
SACHANI, MEHBOOB ANWERALI	254	LIM, JENNIFER SIAO	KHOURY, MARIBEL P	261
SHORE, PHILIP SAMUEL	252	MCINTOSH, DAVID LAWRENCE	KHOURY, NABIL HORACIO	261
TELL, AUBREY	252	NOURI, JAHANBAKSHSH	LAKHA, RUMI K	261
TENN, LAWRENCE GREGORY	252	PARK, CHRISTINE LIM-FUN CHAN	MANGUNE, EDWIN MARCELO	261
TONEKABONI, MARYAM SEDDIGH	252	RODRIGUEZ, BARBARA SANDERS, JESSE DAVID	MANGUNE, FLORENCIA MARCELO	261
TROMPETA, ANDREE VILLANUEVA	254	STRESINO, ALTHEA CELIA TAHERI, PARVIZ P	RAGHUNATHAN, CHENGALROYAN	262
TROMPETA, BELLAFLOR VILLANUEVA	254	PALMDALE	REY-MONROY, MA MILDRED RAZO	263
VASQUEZ, JULIO NICASIO	252	BURCHETTE, DORA MARIA	RIAZ, HASSAN ALI	261
VEGA, CESAR AUGUSTO	252	COHEN, PHYLLIS MARIE	RIAZ, MOHAMMAD	261
WILEN, LILLY LIPING	253	DAI, QIYUAN	RUBIO, EDMUNDO RICAFFRENTE	262
YANG, CINDY WEN-HSIN	252	EMENIKE, EMMANUEL OKECHUKWU	SUMCAD, JOCELYN LAO	262
ZAPATA, JONI SUE	252	ENTABI, ANAS GAJO, ALDEN HALUM	TRAN, KHAI QUANG	261
NORWALK		GOMEZ, ROSA MARIA	TRANI, SERGIO IBANEZ	261
AGUILUZ, JACQUELINE BALAYAN	254	JENSEN, DAVID RICHARD KECHICHIAN, ARAM HAGOP	TSAI, MARK CHUNG-HSUN	262
ALLEN, ETHAN ROY	254	ODUNUSI, EBENEZER OLUFEMI	UGORJI, CHINEDU JOHN WEINSTEIN, PHILIP BERNARD	262
BAI, EUNG KOO	255	PILLAI, DEWEY DHARMENDRA	WILCHES, ALBERTO	261, 262
CHO, DON DONGCHEUL	255	SATEY, FARIBORZ	YAGOOBIAN, BEHROOZ BRUCE	262, 263
CRUZ, LUCITA MENCHAVEZ	254, 255	PALOS VERDES PENINSULA	YAN, MALVIN YEN	263
ESMAILI, MANOUCHEHR	255	CHEN, STEPHANIE WEI-YING	ZAPANTA-NOVERO, YOLANDA A.	263
JOHNSON-CHAVIS, TONI DENISE	255	CHEZEM, ANGELA L	PASADENA	
JONES, NAVELLE E	256	GOLZAR, NASIM	AFUAPE, OLUYEMISI SAMUEL	268
KANG, SOO WOONG	255	GORLICK, LAURENCE KARL	ALANIZI, AYAD	265
KUMAR, NEELIMA	254	LOWEN, STACEY MICHELLE	AVAKYAN, RAFAEL	265
MONTES, ALEJANDRO ZEPEDA	256	RUFFIN, DIRK DUANE	AZINGE, ELIZABETH ADAOBI	268
NAIDU, SABITA ESTHER	254	SAAD, NADRA BADIR	BAEK, JOSH SYUNGRUL	263
NEELY, KRYSTAL MARIE	256	SHER, LAWRENCE DAVID	BAHRAMFARSI, MARYAM	265
PAI, BINA	254	SHOJI, ELAINE C	BARBA, DOLORES	265
RODGERS-SIMPKINS, SHARLITA M	256	TRAUGHBER, CHRISTOPHER WILLIAM	BARSEGHIAN, ANNIE A	263
SADIGHI, SAEID	255	PANORAMA CITY	BATIN, RUBY	268
SALATINJANTS, AIDA	255	BABARAN, JOSELITO PONCE	BLUM, BARRY ISRAEL	265
SALIS, DONALD DAVID	254, 255	BOYADJIAN, SHOVEK	BOUTROS, JASON K	265
SARODE, PRAFUL A	256	CHEN, LOREN YUI	CAIVANO, RESA RENAY	263
SHUE, RANDALL GILBERT	255	DEL VALLE, ROSA MARGARITA	CALLEROS, GUSTAVO	263
SOANS, SMITA MANOJ	255	GREY, ERLINDA DY	CHEE, STEPHEN HOMING	263
URIBE, DANIEL	255	HABIB, SHEHNAZ N	CHIEN, NORMAN TIEN-YO	265
ONTARIO		KASHANI, DARYOUSH Y	CHO, WON JOON	268
CHEN, ELAINE YI-LING	256	KEVORKIAN, SIRANOUSH H	CHONG, MING TA	266
FARLEY, MARLON M	256	LIM, RENE AUJERO	CLINTON, EDMOND JACKSON	266
LIEP, CATAREYA PIYAPORN	256	MEHRABI, YOUSEF	DE SILVA, JANESRI WJAYANGANI	268
LOZANO, DAVID	256	MICHAIL, REYADH JAMIL	DIAZ, GLENN FELIX TAN	263
RETINO, ROSARIO BADAR	256	MONTENEGRO, ROMEO UY	DO, KHAI	266
REYES, SOLEDAD SILVERIO	256	NOSSETT, ANGELA DEE	DO, LUONG TRUNG	268
WU, KONG-TAY	256	PANES, MARIANO PANELO		

DODOO, GARLAND		RODRIGUEZ, CARLOS		AHMED, TAHA MOHAMED	277
SEAWRIGHT	266	GUSTAVO	264	AHN, KYU DONG	276
DUDLEY, LESLIE A	266	SALAMON, SARAH E C	270	ALI, YOUNIS ARIF	276
FLOUTSIS, GRACE	263	SCAFF, DANIEL NAHME	270	AMORES, LYNN VANO	272
FURMAN, ANCHEL	266	SHADMON, ELLA	264	ANABI, SAMIR ISSA	276
GAILIUNAS, PAUL NATHAN	263, 264	SHELDON, ELANA LEHMAN	267	BEGOVIC, SNEZANA	272
GILL, JASMEET K	269	SIOSON-AYALA, MARIA		BOTNICK, BEVERLY SUSAN	276
GOMEZ, LUCIANO		VIRGINIA GARCIA	264	BUTLER, LISA CARRIE	276
CHRISTIAN	266	SPEARS, WALTER	264	CABRAL, ALLAN D	272
GONZALEZ, IRMA YOLANDA	269	STAFFORD, HELEN	265	CASTRO, OWER	272
GROVER, RAHUL	269	TILEM, CLAIRE T	268	CHEN, ELAINE YI-LING	277
HADDAD, ISSAC MAHFOUD	269	TRUONG, MY-LINH	265	CHIRIBOGA, DOUGLAS	
HANSON, LARS ERIK	265	TSOLAKOGLU-WILLIAMS,		ALBERT	272
HEJRI, GHAZALEH	264	CLEO	265	CHUNG, GLORIA HA PHUOC	277
HERRERA, MARGARET		TU, STANLEY S	268	CHUNG, SAMUEL KWOK-	
LORENA	264	TURNER, TODD ROBERT	268	KUEN	275
HETHUMUNI, REHANA		TYSON, KEVIN BERTRAND	268	CONNETT, DAVID ALLAN	272
MINOLI	264	VELLOZE, STEPHEN EDWARD	268	COSTELLO, LLOYD ALAN	272
ISAIANTS, ARMEN	266	WARD, ANDRETTE TEMPIE	270	CUNDARI, ALAN DAVID	273
IWATA, SHUNPEI	266	WEAR, RICHARD BREWSTER	268	DHADWAL, JAGTAR S	276
JABLON, MARCIA PAZ	266	WEISSMAN, JOY YOSHIMURA	268	DI SARLI, RICARDO OSCAR	275
JACKSON, PETER JOSEPH	269	WHANG, STEPHANIE JENIFER	270	ENDO, CRAIG YOSHIO	273
JACKSON, ROY HARPER	266	WILLARD, CYNTHIA LEE	265	ENDO, TIFFANY P. LE	273
JASPER, IRINA	266	ZAKI, HANY KAMEL	268	FUNG, KENT KEITH	278
JIAO, LU	266			GARCIA, ANTONIO	
JOHNSON, CRAIG RUSSELL	264	PICO RIVERA		MENDOZA	275, 278
JUNG, GEORGE Q	266	AGUILAR, FELIX	270	GELLER, HERMAN MUHLRAD	275, 276
KAUFMANN, SONIA	264	AHMED, PARVEEN NUR	271	GERONIMO, REDEMPTION	
KIM, BO KYUNG	269	BERNAL, DAVID	270	GALANG	276
LALWANI, SONAL	266	FISHMAN, RITCHARD LYONS	271	GOMEZ, SERGIO RENE	273
LEE, FREDERICK OCK-HORN	267	GILL, HARPREET KAUR	270	GONZALEZ, JAIME	273
LEGAULT, MARGARET		HARO, VICTORIA		GUPTA, MANJUSHA	276
EYLER	269	MARGARITA	272	HA, TAM THI	278
LEWIS, NATHAN L	267	HERNANDEZ, CLAUDIA	270	HALL, ROGER DWAIN	273
LIN, JAMES	265	HERNANDEZ, JOHN MANUEL	271	HANSON, MOLLY SIANG	
LYNN, AARON KYAW	269	HERNANDEZ, MARIA		BOON	273
MACKANIC, STEPHANIE LIND	269	CHRISTINA	271	HELMING, HEATHER LYNN	273
MAHMOUD, ZAINAB A	264	KO, GEMMA TOK HYON	271	HOLLENBERG, SANDRA	
MANGONI, JOHN JOSEPH	269	MORRIS, FELICITACION		ANNE	278
MANVELYAN, MARINA		SIBAYAN	271	HONG, ERICKA Y	278
EDUARDOVNA	267	NGO, LIEM PHUOC	271, 272	JEWELL, DAVID EVAN	273
MARSHALL, PAMELA	269	NUR, KHALID	271	JONES, ROBERT CHESTER	276
MATHIOULAKIS, STAN	267	PAREDES, FRANCISCO		KAGWA, JUANITA ALICE	278
MATTAI, NALINI DEVI	264	EDGARDO	271	KHAN, MANSURUR RAHMAN	276
MCCORMICK, MARY	269	PEREZ-RODRIGUEZ, CARLOS		KINGSLEY, ANTHONY	
MCINTYRE, WILLIAM		JULIO	270	MCDONALD	276
DENNISON	267	PRICE, KEMI WENDA	270	KNOLL, CARRIE EVE	278
MEDINA, TANIA IVETTE	264	QUACH, PHUONG H	272	KONCA, EWA HANNA	276
MENARD, CLARISSA HOANG	264	RASEKHI, MOHAMMAD		KUSUNIS, KEITH THOMAS	273
MILLER, STUART CRAIG	267	HASSAN	271	LAI, LAWRENCE REN-TSYR	278
MORITZ, DAVID LYLE	267	REGULLANO, JOSE BOTOR	272	LAM, STEVEN CUONG	273
NANDI, SHYLAJA B	264	ROSALES, ABREGONELSON		LAZCANO, NALLELY FLORES	273
NASIR, MUHAMMAD RAFIQ	265	RAMON	270	LE, TUAN DAI	273
NG, LIONEL P	269	SOMSANITH, KEITH AARON	270	MAGOUN, MARY ANN	278
NGAW, LILLIAN WINN KHO	267	SOTOMAYOR, SALVADOR		MAJEED, AZHAR	276
NOVERO, CARLETTE		MANUEL	271	MANTHA, USHA	273
PALACIOS	264	SULTANA, SAYEEDA	272	MARWAHA, RISHU	276
OLAH, RONALD P	267	YEE, SEINT WUT	271	MEYERS, JAMES ANTHONY	273
OO, KHIN KHIN	267	YOO, CARLOS	270	NGUYEN, JOSEPH TUAN	274
PARONIAN, GREGOR	267	YU, EDWIN TAN	270	OGBO, RITA NKEM	277
PEREZ, SUSAN A	269			OLIVARES, GISELLA	
PIERCE, SAMUEL LINCOLN	267	PLACENTIA		VICTORIA	274
RAJU, THIRUMALA	267	CRESSEY, YVETTE RENE	272	OLSEN, ERIK WESTERLIN	274
RIVAS-PLATA, RICARDO A	267	HOUSHYAR, ALI ASGHAR	272	PAGUNTALAN, HELEN U	278
RIVERA, FRANCISCO		SADIGHIAN, SHAHLA	272	PALIWAL, AMIT REENU	274
ALFREDO	270	POMONA		PALIWAL, YOGESH KUMAR	277
		AGARWAL, VANDANA	275	PATEL, SAPNA PARAG	278
		AGRAWAL, PRAMILA	277		

PATWA, GEETA JAYANTILAL	277	MATSUNO, STANFORD KEI	280	LIMBO, PABLO CARANDANG	286
PEREZ, JOSE A	275	MESSLER, GAIL ELLEN	280	LIU, ZUNE HOU	286
PEREZ, LOUIS JESUS MEJIA	274	MILLER, TERESA NADINE	281	MENG, SHERRY FAN-LU	287
PHAN, NGHIA THANH	274	NAKASHIMA, TERESA KANE	280	OH, HEE YONG	286
PRADHAN, RITA KAMAL	277	NANDA, NIRMALA T	280	PARK, BURN	286
RANA, HUMERA	277	O'BRYAN, MEGAN	280	TAI, LIANG-YU LAURA	286
REDDY, MALLU CHENNA	277	PHAM, CUNG BUI	280	TENG, CHIA YU	286
RODRIGUEZ, ANTONIO		SALAMA, NEVINE HANNA	280	TU, GENE CHANG	286
HURTADO	275	SHEN, BRENDA HO YEE	280	WANG, DEJUN	287
SCHLAERTH, KATHERINE		SHOJI, ELAINE C	281	WANG, MARY	287
REGINA	274	SUN, CHRISTOPHER	281	WANG, YI	286
SHAH, ARUNA UDAU	275	SWENSON, MAUREEN		WU, XIPU	287
SUCGANG, PAUL SANTOS	274	MARGARET	280	YU, CLARA WAI TENG	286
TAKHAR, DALJINDER S	274	TENENBAUM, RITA	281	YU, FRANCIS WU-YAT	287
TILLIS, TOYA ANN	278	WONG, LEWIS YING-FONG	280	YUNG, TIN YAU	287
TRAN, BAO CONG	277				
TRINH, DAT QUOC	274	RESEDA		SAN DIMAS	
VALAMANESH, DARYOOSH	277	HOSSEINIAN, GHOLAM REZA	282	BACHOURA, NORMA E	287
VALLOTA, ENRIQUE HUGO	275	KAMRAVA, KAMRAN K	282	DAVIS, STEVEN EARL	287
VILLATORO, PAULINO		KASHANI, ATAIOIAH M.	282	ESPARZA, RAYMOND JOSEPH	288
ANTONIO	274, 275	KIM, JUNG HI	282	ISKANDER, ROSANNA WADIE	287, 288
VO, HUU DINH	275, 278	MARTINEZ CARDENAS, JOSE		KOTRAPPA, KAVITHA	
WALIA, RAJEEV KUMAR	274	FRANCISCO	282	SOMASUNDAR	287
WANG, YING-FUH ALEX	274	NAZAR, PARVIZ	282	MCDONALD, HEATHER	
WARREN, JAMES TIMOTHY	278	NGUYEN, HUNG VAN	282	ELIZABETH	288
WARREN, LISA MARIE	279	PHAN, MAI TUYET	282	MODI, KANAN ANIL	288
WARREN, ROBERT JAMES	274	PIETRUSZKA, MARVIN	282	PEVSNER, WILLIAM J	288
WHITE, STEPHANIE LYNN	274, 275	SALDANA, ANNETTE ELOISE	282	SUSSMAN, CLIFFORD LYLE	288
WONG, LI CHIUNG	279			YAHYA, ZUHAIR O	288
WU, JAMES JUENIN	279	ROSEMEAD		SAN FERNANDO	
WU, KONG-TAY	279	CHANG, KER-CHOW	282	CARY, ANA ALICIA	289
YU, KING-YEE	275	CHOA, JOSEPHINE WU	283, 284	CRUZ, CELIA	289
YUTANI, RAY MINORU	275	DINH, CHRISTINE		FITTS, NANCY ELIZABETH	288
		HUONGBUU	282, 283	FLORES, LOUIS BENJAMIN	288
RANCHO CUCAMONGA		DUONG, HAN VAN	284	FLORES, ROBERT ORLANDO	288
BEYENE, SOPHIA	279	FAN, BUNCHEN R	285	GARCIA, ADA KEYLA	289
KONCA, EWA HANNA	279	HANSON, LARS ERIK	283	HADDAD, HEBA	289
KUNDI, ANITA	279	HO, VINCENT DIEN	283	HECTOR, BRUCE PARK	289
WARREN, ROBERT JAMES	279	HSU, HAROLD	284	JOHNSON, AMY W	289
		HUYNH, BO TAN	283	JOHNSON, GINA MARIE	289
RANCHO PALOS VERDES		LE, CHAU MINH	284	MALLER, HAROLD M	290
HOLTZ, JOEL	279	LE, SON HONG	284	NOSSETT, ANGELA DEE	289
MAGDALENO, LUIS		LEW, PO LONG	283	ORTIZ, MARIA CRISTINA	289
GERARDO	279	LIANG, HONG	284	PARRAY, HAFIZ ULREHAM	289
		LOPEZ, JORGE ROBERTO	283	PARTOVY, ROBERT	289
REDONDO BEACH		NGUYEN, DAVID HUU	284	SHU, JOAN LEE	290
ANNABLE, JOHN WILLIAM	279	NGUYEN, DUC VAN	284	TCHENG, BARBARA MARIA	290
ARMATO, JOHN P	280	NGUYEN, QUY VAN	283, 284	VASQUEZ, JULIO NICASIO	289
AROSEMENA, ERIC JOHN	279	RUIZ, RUBEN MENA	283	WAKIM, MARY ELLEN	290
ASCHRAFANIA, SALAHUDDIN		SHIH, JENNIFER LING-JIUN	285	WESTON, JENNIFER LYNNE	290
SAID	280	TRAN, DAN	284		
ASHFAEI, AFSHIN	281	TRUONG, BENJAMIN QUANG	283	SAN GABRIEL	
BROUKHIM, KAMRAN	280	TRUONG, CAROLINE		CHAN, KENNETH MANKIN	291
BRUTON, BARBARA ALEENE	281	NGUYEN	285	CHAN, MICHELLE LENGOC	291
DAVOUDIAN, SOHAIL M	279, 281	WONG, TAN LIN	284, 285	CHANBONPIN, ARACELI	
DELILLY, JULIE A	281	WU, JIMMY	285	DAVID	290, 292
DEMONTEVERDE, RUTH				CHANG, SHENG H	290
CANERO	281	ROWLAND HEIGHTS		CHEN, HSIAO-FEN	292
ENDENO-GALIMA,		BAO, WEI	286	CHIEN, OSCAR LIU-LAN	292
ELIZABETH MORENO	281	BYEON, SANGJUN	285	CHIU, PETER HOR-TAO	292
FERGUSON, DIANE MARIE	281	CHAN, EVA Y	287	CHONG, PEARLINE PEI-YUN	290
GENOVA, MICHAEL		CHERLIN, ANGELA P.	285	CHOW, HUBERT WING	290, 291
LAWRENCE	279	GANATA, VICTOR MICHAEL	286	CHUANG, JESSE JEN-CHIEH	292
HARDY, BERNARD L	279	HSIEH, XAVIER JAJIN	285	HETHUMUNI, GAMINI	292
HOSSEINI, ROBERT BAHRAM	280	HUSSAIN, RIZWANA BEGUM	286	HUANG, YING-FENG	290
HWANG, GRACE YOONA	280	HY, ADAM	285	JUNG, SUSAN CHANG	290
LEVEE, GAIL LEVINE	281	KIM, MILAN	287	KONG-THEIN, LORNA KONG	293
LIU, WILLIAM M	281	KO, GLORIA POTING	285	LAM, MICHAEL NGAI-YIN	291
MANER, DENISE VALERIE	281	LEE, CHRIS IKJOON	285		

To verify a doctor's address, call L.A. Care Health Plan at 1-888-839-9909.
 Para verificar la dirección de un doctor, por favor llame a L.A. Care Health Plan al número de teléfono 1-888-839-9909.
 Remember: Be sure to clearly print the doctor's name and I.D. number on your enrollment form.
 Recuerde: asegúrese de escribir el nombre del doctor y número de identificación claramente en su forma de inscripción.

LEE, CHE-CHERNG	292	MEKA, AJAY G	296	KOH, SANDY SOONCHUNG	302
LEE, LE-YOUNG	292	SHOGHIAN, HOMA	296	KPADUWA, STELLA ORIAGRI	302
LEE, SU KIN	292	SOLIMAN, JIMMY H	296	KWUN, SOON YULL	301
LIN, CHARLES CHENG-WEN	292	SANTA CLARITA		LOPEZ, MARIA	302
MARTINEZ, LUIS EDUARDO	293	GOLD, MARINA	296, 297	MEDINA, TANIA IVETTE	300
NASSIF, TAREK RAAFAT	290	MUNGCAL, HENRICO V	297	NGUYEN, FRANKLIN CUONG	300
NGO, HY	291, 292	MUNGCAL, RENATO V	297	NGUYEN, TAN VAN	302
RODRIGUEZ, FRANCISCO GERARDO	291	SCHWARTZ, RONALD	297	NGUYEN, VINH XUAN	300
RUN, FRANCISCO D. K.	290, 291	SANTA FE SPRINGS		OGBO, RITA NKEM	301
SUCGANG, PAUL SANTOS	291	WINKLER, HEIDI ANN	297	RANGARAJAN, ALAGIASINGAM SINGAM	302
SUN, SALLY	293	SANTA MONICA		ROSADO, MAYRA	302
TAY, EMERALD SEINMYA	293	BABAALI, HOSSEIN	298	SACHDEVA, REKHA	302
UYEHARA, WESLEY TERUO	293	BAHARVAR, JAMSHID	298	TYSON, KEVIN BERTRAND	301
VARMA, USHA KIRAN	291, 293	BEHROOZAN, BENJAMIN	297, 298	VILLATORO, JASMIN ANTONNELLE	300
WANG, FANG-RONG	291	BHOLAT, MICHELLE ANNE	297	VU, JULIE DOAN TRANG	301
WU, TAI-HING	293	CHEN, MEGAN	297	WONG, SIU WAN	301
YOUNG, HOWARD	293	GILLESPIE, HEATHER MARIE	297	SOUTH GATE	
YU, THOMAS SHENG	293	HAKIMI, SOLEMON	298	AWARIEFE, HENRY S OKPAKO	302, 303
YUAN, ZHENGHONG	291	HOPPER, DOUGLAS J	297	AZURIN, NARCISO MANZANILLO	302
YUNG, TIN YAU	293	KUO, ALICE ANN	298	BARKODAR, JOHN	303, 305
ZENG, ZHI	293	LAMP, KAREN C.	297	BARKODAR, LINDA	304
SAN MARINO		MESSINA, ALEXANDER JOHN	298	CHAMBI, RICARDO ERLING	303
BLANCO, LORNA ROSARIO P	293	MICHAEL, BRENT JAMES	297	ENAYATI, DANIEL	303
CHO, KAIKEI	293	SCHWARTZ, CAROL ROSE	298	FELOBOUS, SYLVIA MARY	305
COLLO, CINDY CHUI	294	SOLZ, HEIDI	297	FEYGIN, POLINA T	302, 305
FANG, CHIEN	294	XU, SHIRLEY XIAOMEI	298	GHURABI, RAFFI JOSEPH	303, 304
HERINGER, LAURA KATHRYN	294	SHERMAN OAKS		MEDINA, CELERINA DE BORJA	303
LIU, PAUL TIEN	294	BAHADORI, AMIR H	299	MEMON, MUHAMMAD JAWAID	304
TRIEU, JESSIE KHA	294	BENNETT, MARTIN	299	PALLIVATHUCAL, ROSALIND GEROGE	303
YIM, ALLISON ROSE	294	BETZ, EDWARD DANIEL	299	SADIGHI, SAEID	303, 304
SAN PEDRO		BRENT, DALE J	299	SALAMA, MICHAEL NAIM	302
CALOF, OLGA MERMEL	295	DICTEROW, MAURICE LEO	298	SALAMA, NAIM	305
CAMPISI, DAVID JOSEPH	295	FAROOQUI, MOHAMMED SHARJEEL	299	SANCHEZ, DENNIS JAMES	304
CHAHBOUNI, AMINE RABAH	294	FATIMA, JABEEN	298	SCHWEIZER, BRETT ALAN	304
CHITAMITARA, PITCHAYA	295	MATIAN, ARASH DAVID	298	SHENOUDA, EMILE GEORGE	303, 304, 305
CLAVECILLAS, PATRICIO	295	OGANESSIAN, JANNA	299	SISON, REUVEN FERNANDEZ	303, 304
CURRAN, EMILY BETH	295	SALIMPOUR, PEDRAM	299	SISON, ROSARIO FERNANDEZ	304, 305
DELBAKHSH, PARVANEH	295	SALIMPOUR, PEJMAN	299	TORREBLANCA, JOSE FERNANDO	304, 305
FOLLMAR, KENNETH EARL	295	SALIMPOUR, RALPH RAFATOLLAH	299	TORREBLANCA, JOSE MANUEL	304
FOSTER, CURTIS ALAN	294	SCHNEIDER, GARY STEVEN	299	VENEGAS, CARLOS AUGUSTO	303, 304, 305
GREENBERG, LAWRENCE B	294	SHEYBANI, ALI	299	WEI, JOHN CHII-SEN	304
HABIB, MUNIRA	295	SIMON, ROBERT JEFFREY	299	ZARRABI, MANOOCHHEHR	304, 305
HANNA, HANAA NASSIM	295, 296	SIERRA MADRE		SOUTH PASADENA	
HERRERA OVALLE, SUSANA	294	CRAWFORD, LINDA LEE	299	UPADHYAYA, HEMANT B.	305
ISHIHARA, TERRY TETSUO	294	EMSLIE, JOSSALYN TURNER	300	STANTON	
JIMENEZ, ANDRES	294	KUDTARKAR, SANJAY SADASHIV	300	CAO, HAO KELLENE KIM	305
KRIEGER, LORI ROCHELLE	296	SAMI, HANI	300	SHARKOFF, JAMES ANGELO	305
LIN, JULIE CHOW	296	SOUTH EL MONTE		VARELA, GILBERT RANDALL	305
MARZBAN, SIAMAK STEPHEN	295	ASHOK, NAGASAMUDRA SHAMARAO	300, 301	SUN VALLEY	
NOVOM, ANDREW PHILIP	296	BANSUAN, RAINER GUERRA	300, 301	AHMADY, ABDUL A	306
PETTERSON, GRACE CHAI	296	BISHARA, ISHAK N	300	ALONSO, LAZARO VICTOR	306
PISANO, CRESCENZO	295	DEVERA, OSCAR S.	301	EIPE, JOSEPH	306
SHAH, KRUPA A	294	DOMINGUEZ, DANIEL	300	JAVAHERIAN, JASMIN	306
SHAH, MONA SHAIKESH	295	ESPINOZA-LOPEZ, ANGELINA	301	LARA, FIDEL M	306
SITBURANA, ORAWAN	296	GARFIAS, DENIA ALICIA	301		
SLISKOVICH, PETER DAN	295	GARG, SANTOSH KUMAR	301		
TANIOS, MAGED AZIZ	295	INIGUEZ, WALFREDO ROXAS	301		
WAGONER, GENESA RENEE	296	KHALATIAN, MARIA EUGENIA	301		
WARDWELL, KERI S HYATT	294	KINGSLEY, ANTHONY MCDONALD	301		
WEBMAN, ROBERT MARC	295				
YOONESSI, SHAMS	296				
SANTA ANA					
KIM, JOO RYONG	296				

NARAYANAN, BHAVADHARINI	306	CHEN, ANTHONY J	309	NOORIAN, BEHZAD HAMEDANI	313
OLEA, PEDRO	306	CHERNESSE, APRIL LYNN	314	OBEROI, MEENA	310
PIDOR, MYKIE L	306	CHUNG, ANH DAO THI	310	OH, DAVID DOH-YOUNG	313
POOLE, RENEE	306	CHUNG, WINNIE HUI-JU	315	PANG, RAYNE RODNEY	316
RAHMAN, SHOWKOT ARA	306	CURRAN, EMILY BETH	315	QAZI, ANJUM	313
SAN DIEGO, ROSITA DE LEON	306	DING, JAMES CHIH-CHENG	312	QAZI, SHAGUFTA	316
WU, LAUREN	306	DONAHUE, MARY JO	310	RAMAYYA, ARUNA	314
YEE, VERONICA	306	DOUGLASS, JULIE V	315	ROWE, PATRICIA ANN	316
SYLMAR		DREISBACH, ELVA LYNN	312	ROXAS-BUTLIG, EVANGELINE GIDAYA	317
CHIN, ALVIN KEEM-YEUNG	307	EILAT, PAZ PESACH	312	SAVITT, HOWARD MICHAEL	317
COCCO, JOHN MICHAEL	307	ELIAS, LYDIA TALAAT	315	SCHWARTZ, MARK PHILIP	314
DARDEN, TED DOUGLAS	307	FALCON, MICHELLE LINDAMARIE	312	SENANAYAKE, SHAMILA CHATURI	314
FANOUS, BASEM	307	FORD, JOSEPH	312	SHAKHBAZOVA, MILENA	311
TITCHER, ROBERT NATHAN	307	FRANCO, CONSUELO	312	SHIEH, KATE YANG	311
WECER, JORGE MARIO	307	FUSTER, SUNILA NANDINI	310	SHIN, PETER BACHEL	311
TARZANA		GENATO, SHARON FELICIANO	312	SILBIGER, ERIC NORMAN	311
CARMALT, E DUANE	307	GLAZER, ROBERT NEAL	310	STERN, DAVID HOWARD	311
CHING, JOHN SHIH-CHANG	308	GUTIERREZ, ELAINE HAAS, GEORGE DAVID	310	SUMABAT, ALWYN TEANO	311
FLEIDERMAN, MARCOS B	307	HASAN, SOBIA	310	TAHSINI, MEHDI	311
GORBATY, ISAAC	307	HERNANDEZ, HOMERO MARIO	310	TONG, ANHTUAN	314
GUROVICH, YUZEY	307	HOO, KALPANA SONA	312	TSAI, ZONGLANG	314
MEHRABI, YOUSEF	308	HUNTER, JUDY ARLENE	315	TSUNEISHI, CHRIS MAKOTO	314
MINASSIAN, GUIRAGOS SARKIS	308	INOCENTES, FE ALINEA	310	VOLLUCCI, MARIA M	311
PEAN, MARIE-THERESE	307	INOUE, DAVID VINCENT	315	WEBMAN, ROBERT MARC	314
SAFVATI, KAMRAN	307	KEDIA, MRIDULA	315	YALZADEH, PARVIZ	317
SILVERSTEIN, LAURENCE MICHAEL	308	KEECH, RICHARD CHARLES	311	YAWATA, H TARA	311
TEMPLE CITY		KHAN, HAMEED A	311	YOON, AEREE	314
BLESA, MARTA IRENE	308	KIM, JISUE	315	YU, MICHAEL CHIEN	311
CHEN, YAN JUN	308	KIM, YOUNG SOON	315	ZADEH, BAHAR	311
CHI, PETER C	308	KLYMAN, GWEN B	315	TUJUNGA	
HAMDAN, SALEH H	309	KURAISHI, AQDAS S	310	BALTAIAN, LILIT	317
JUSTE, FRANCK	309	LAI, NAM MINH	312	HARTVIG, EVELYN	317
LATH, SEETHA	309	LAMDEN, CAROL ANN	315	PANOSSIAN, AYUNA KARAPOGOSYAN	317
LEE, KEVIN TIEN	308	LEBRON, BARBARA ANN	312	PETERSON, KARL ADRIAN	317
MOAS, OVI	308, 309	LEE, CURTIS GRANT	313	RIVERA, ROBERT HUGO	317
PORRAL, AZUCENA	309	LEE, HYUN BONG	313	TERZIAN, GARO ARTUN	317
ASTORGA	309	LEE, JUNE	310	YUE, CELEDONIA XIAO-YOU	317
ROSALES, ABREGONELSON RAMON	308	LI, JUI-JUNG	313	ZDARZYL, MAREK KRZYSZTOF	317, 318
SAGARAL, EMELOU CATINDIG	308	LIN, ANDREW YUH-FONG	313	UPLAND	
WAI, WAI	309	LIN, TAI-HON	313	BENAVIDEZ, MICHAEL A	318
WHITE, WILLIAM E	308	LIN, THOMAS SHENG-FANG	313	CHAN, BRYAN PUI-WANG	318
TORRANCE		LIU, YEN-FU JAMES	316	DIAZ-GOMEZ, MARIO ALBERTO	318
AFONICHEVA, LUDMILA WLADIMIROVNA	309	LOHARUKA, PRABHU DAYAL LOMBARD, MATTHEW RUELAS	310	HIRSCH, RICK M	318
AGRAWAL, SUSHILA JAIN	311	MAALASARAO, NORMA MONIS	313	HO, JAMES CHENG-SHIN	318
AHAMED, FARAH KARIM	311	MAGLICA, DUNJA MILUTIN	316	OLIVARES, GISELLA VICTORIA	318
AHMED, KHAJA R	312	MAHMUD, SARWAT	313	SINGH, JHUIHAR	318
AHN, HONG GOO	312	MALLA, ANANTA	316	VALENCIA	
AIYEBBUSI, MODUPE ABIMBOLA	309	MANSOUR, SYLVIA SALLY	316	GOFF, AMY MARIE	318
ANDERSON, GARY DONNELL	314	MATSUURA, STACEY KEN	310	GURURAJA, AVINASH NAGARAJA	318
BERMAN, DAVID WILLIAM	314	MILLER, MARY BETH	310	KHERADPOUR, RABIN	318
BORDADOR, PRINCESS GLADYS FERRER	312	MOHAMADI, PARIVASH	313	KUHLMAN, PAULA ANN	319
BOROVAY, MICHAEL ALAN	312	MUCHNICK, CARL NORMAN	316	LANDSBERGER, RUTH ELIZABETH	318
BORSOOK, BRIAN DAVID	309	MURATA, PAUL J	310	LAVI, JOSEPH MICHAEL	319
BROWN, LINDA	314	MUTTALIB, AZHAR	313	PILLAI, DEWEY DHARMENDRA	318
BROWN, PAUL JONATHAN	312	NAKATA, MICHAEL MICHIO	313	SHAH, MONA ARVIND	319
CAMPBELL, SHARON ELAINE	314	NGUYEN, ANH VIETNAM	316	SOSOIAN, LINA HARBEE	318
CARATAO, OFELIA C	314	NGUYEN, LAUREN NHUHA	316		
CHANG, SOPHIE HUI-YING	309	NGUYEN, NGUYEN HUE	316		

To verify a doctor's address, call L.A. Care Health Plan at 1-888-839-9909.

Para verificar la dirección de un doctor, por favor llame a L.A. Care Health Plan al número de teléfono 1-888-839-9909.

Remember: Be sure to clearly print the doctor's name and I.D. number on your enrollment form.

Recuerde: asegúrese de escribir el nombre del doctor y número de identificación claramente en su forma de inscripción.

VALLEY VILLAGE			
BEHMANESH, BEHZAD	319	SALIMPOUR, PEDRAM	324
COOKE, BERNARD MARION	319	SALIMPOUR, PEJMAN	324
DARDASHTI, DAN ELIA	319	SALIMPOUR, RALPH	
DAVATGARZADEH, AROUSHA	319	RAFATOLLAH	324
DAYANI, JILA	319	SAMADANI, KIUMARS	320
HEAP, LEAH A	319	SAN DIEGO, ROSITA DE LEON	324
PINDERSKI, ERIC JOHN	319	SANDERS, JESSE DAVID	320
SAFVATI, SHAVASH	319	SAWYER, HOWARD R	320
VAISMAN, MARK	319	TRAN, ANHTUAN DANG	322
VIRLEY, KAREN IRENE	319	VALLABHANENI, KAMALA	324
VAN NUYS		VELASCO, SARA	320
AHMADIAN, NAZANIN	322	WOODS, MARIANNE RAYE	324
AHN, ELIZA SUKHEE	321	YADEGARI, MICHEL	322
ALONSO, LAZARO VICTOR	321	YERRO, GLADYS HOPE	324
ANTONIO, ADELAIDA BRINAS	320	VENICE	
BUSCHMANN, DARIN KARL	321	ANDERSON, MARTIN MATHEW	325
CHANG, KOOK I	321	ANDRES, BLANCA GENA	324
CHONG, JEFFREY C	321	BREHOVE, THERESA MCDONOUGH	324
DANESHTRAD, PEGAH	322	KAKOYANNIS, ATHANASIA NANCY	324
DE SILVA, JANESRI WIJAYANGANI	322	KARPMAN, BEVERLY ANN	325
DESAI, JITENDRA NANUBHAI	322	KING, COLEY M	324
ELGOURT, LUDMILA	320	LAMP, KAREN C	324
FAKHERI, AZITA	321	LOEZA, MARGARITA	324
FUCHS, DAVID ANDREW	320	MIRZAIE, GOLI	325
GARCIA, FIRMO DELACUESTA	323	PADILLA, MIRIAM DEL CARMEN	325
GHANNADI, MAX MAHMOUD	320	RUSSELL, ANIKA ANTHONI	324
GONZALEZ, ANITA EMPERATRIZ	323	SANCHEZ, ANALIZA LONTOK	325
HAKIMIAN, EBRAHIM	321	SPAR, MYLES DAVID	325
HWANG, EUN KYUNG	323	TARIQ, SHABANA NOUROZE	325
KALU, CHIOMA ANULI	323	TCHENG, BARBARA MARIA	325
KIM, KYU HYUN	323	WALNUT	
LAVIAN, DAVID	320	CHEN, MARY LEI	325
LEE, JAMES HEAYSUNG	323	ISKANDER, ROSANNA WADIE	325
LEE, MYUNG HOON	320	PAEK, JASON S	325
LEE, SHIRLEY	323	WEST COVINA	
LEVIGUR-FIELDS, HADAR	323	AGARWAL, VANDANA	327
LOBEL, HANAN	321	AVENTURA, CAROLINE MARIE LICUD	325
LOBEL, JOSEF	321	CASTILLO, SANJUANA A	326
MANTELL, RICHARD BERTON	322	CHANG, HENRY	327
MAROUNI, PAYAM	320	CHANG, KER-CHOW	326
MEJIA, MIGUEL ANGEL ESPIN	321, 322	CHEN, DAVID TA-WEI	326
MENZER, LAWRENCE LYONS	323	CUA, SEUNG SUE	327, 328
MEZA, MARTHA ALICIA	322	DELA CRUZ, LINA C	328
MIKHAEL, MICHEL NAWAR	321	DHAND, SADHNA	327
MOGHADAM, MEHDI AMINI	323	DHAND, SUBHASH	328
MOHAMADI, DAVOD	322	DOMINGO, MIGUEL ISLETA	326, 327, 329
MORADI, HAMID	323	DOMINGUEZ, EMIL R	329
MORRIS, FELICITACION SIBAYAN	321	DUONG, VAN HONG	326
MOUSSA, GRACE FUAD	323	GAN, TERESITA BELEN	327
NGUYEN, PAMELA PHUONG-TRAM	323	GARG, SANTOSH KUMAR	329, 330
OH, PAUL YOUNGKEE	320	GUNAWARDANE, SISIRA KUMARA	326, 327
PECKSON, LOUELLA LLANES	323	GUPTA, ANIL	328
PILOSSYAN, VAGHARSHAK MIKHAIL	321, 322	HANJAN, HARBHAJAN KALSI	330
RAM, ASHER	321, 322	HAQ, AZHAR UL	328
REALE, STEPHEN	322	HATHUC, CHINH NAM	326
ROAN, MARCH ANGELA Y	322	JIMENEZ, CESAR ALCANTARA	328
ROY, ROSALINDA AMOR	323	KARUNANANTHAN, RUTH MANJULA	328
		KHAWAR, TALHA	328
		KIM, JAE MYUNG	327, 328
		KIM, KUM SON	330
		KONA, NITHYA REDDY	330
		KOUMAS, JOHN CONSTANTINE	326
		KOUMAS, MARY M	326
		KULSHRESTHA, AARTI	330
		KUMAR, ASHA RANI	330
		LIM, SUSAN	328
		LYN, KYAW	328
		MAGSINO, RODOLFO ECARO	327
		MAKAM, RAVI PRAKASH	329
		MAKANDURA, LAKSHMAN D	329
		MANUEL, GLORIA	326
		MISTRY, PANKAJ NANUBHAI	330
		NGUYEN, CHI T.D	330
		NGUYEN, HUY TU	326
		NGUYEN, TRI MINH	326
		OBESO, ZAIDA OLIVIA	326
		OH, HEE YONG	329
		OSORIO, KOURTNEY	326
		PAK, YUNCHUL JOHN	330
		PAPPAS, KARA	330
		PAREKH, HEMALATHA R	327
		PASCUAL, EDMUND O	331
		PATEL, VIJAY VITHALBHAI	329
		SEVILLA-HERRERA, MARIALUZ	327
		SISON, REUVEN FERNANDEZ	327
		SORIANO, VIRGILIO JARAMILLO	331
		SUNDQUIST, CRUZ-ELENA	329
		TANCHOCO, IMELDA TAN	331
		TSAI, OLIVER CHENG-TUNG	329
		VILLARICA, SHIRLEY	331
		WANG, JOHN ZHENG	329
		WICHERSKI, BEATA ANNA	331
		WILLIS, ADELAIDE B	327
		WONG, JAIR	329
		WONG, LI CHIUNG	331
		YNCHAUSTI, RAQUEL MARTINEZ	331
		WEST HILLS	
		CALIG, SCOTT STEVEN	331
		DARDASHTI, BEHROUZ	331
		DECHTER, MARK MICHAEL	331
		HEKMAT, VAHID	331
		MELIN-PEREL, BETH MERYL	331
		PERLMUTTER, ROBERT A	331
		SAGER, SUSANNE	332
		STANDKE, GARY RAYMOND	331
		ZAFARANCHI, MOJDEH	332
		WEST HOLLYWOOD	
		SCHNEIDER, JOEL	332
		WESTLAKE VILLAGE	
		HOPPENFELD, DAVID ALLEN	332
		WESTMINSTER	
		ALKHOULI, HASSAN M.	333
		BUI, CHUNG T	332
		DANG, PAULINE SOUNG	332
		DANG, PHU VAN	332
		GREBLYA, VICTORIA	333
		HAKIM, ASAAD	333
		HEIDELBAUGH, SHELLY MARIE	333
		HUYNH, CHINH V	332

PACHECO, LUIS NOVA 179
 PAKDAMAN, MEHRDAD 179
 ROBINSON, LAWRENCE DANIEL 225
 TAHZIB, RASHEL JOHN 182
 WEBBER, DOUGLAS ALLAN 213

MISSION HILLS
 MOUSSA, GRACE FUAD 234
 QOZI-HABASH, TEDMUR 233
 SHENOUDA, EMILE GEORGE 233

MONTCLAIR
 NOVAK, ADAM JUAN 236

NORTH HOLLYWOOD
 KILEY, ANTUAN 250
 KOSHAK, MICHAEL MEYER 249
 SVADJIAN, EDWARD 250

NORTHRIDGE
 CAIRO, KATHY PATRICIA 251
 CARMALT, E DUANE 253
 GOODMAN, CHARLES DAVID 253

PACOIMA
 ABBOTT, LARA ACCAD 257

PALMDALE
 KECHICHIAN, ARAM HAGOP 258

PASADENA
 BARSEGHIAN, ANNIE A 263
 HADDAD, ISSAC MAHFOUD 269
 MATHIOULAKIS, STAN 267
 SHADMON, ELLA 264

POMONA
 MAGOUN, MARY ANN 278

SAN DIMAS
 BACHOURA, NORMA E 287

SAN GABRIEL
 NASSIF, TAREK RAAFAT 290

SAN PEDRO
 TANIOS, MAGED AZIZ 295

SANTA MONICA
 HOPPER, DOUGLAS J 297

SIERRA MADRE
 SAMI, HANI 300

SOUTH EL MONTE
 WONG, SIU WAN 301

SOUTH GATE
 SADIGHI, SAEID 303
 SHENOUDA, EMILE GEORGE 303, 304, 305

SOUTH PASADENA
 UPADHYAYA, HEMANT B. 305

TARZANA
 CARMALT, E DUANE 307
 PEAN, MARIE-THERESE 307

TEMPLE CITY
 MOAS, OVI 308, 309

TORRANCE
 BORSOOK, BRIAN DAVID 309
 HASAN, SOBIA 310
 LAMDEN, CAROL ANN 315
 MOHAMADI, PARIVASH 313

NGUYEN, NGUYEN HUE 316

VAN NUYS
 MOUSSA, GRACE FUAD 323

WEST HILLS
 HEKMAT, VAHID 331

WESTMINSTER
 BUI, CHUNG T 332
 DANG, PAULINE SOUNG 332
 DANG, PHU VAN 332

GERMAN

ANAHEIM
 LAURIDSEN, JOHN I 58

ARCADIA
 ENG, TRANG DAI 60

BURBANK
 THER HACOPIAN, BEATRIS 76

CULVER CITY
 KIRSCH, HENRY LOUIS 95

GLENDALE
 BRACHT, HOLGER E 111

LA CANADA FLINTRIDGE
 MAZMANIAN, SHAKEH ARZEMANIAN 140

LA PUENTE
 MURTIDJAJA, WILLY 145

LONG BEACH
 MONTALVAN, GONZALO F 160

LOS ANGELES
 CHOW, THICK GONG 171, 187
 EZELL, JIMMY LEE 173, 187
 GILL, CADRIN EMMANUEL 173
 ROBINSON, LAWRENCE DANIEL 225

PASADENA
 FURMAN, ANCHEL 266

REDONDO BEACH
 ASCHRAFANIA, SALAHUDDIN SAID 280

SAN PEDRO
 WARDWELL, KERI S HYATT 294

SOUTH EL MONTE
 BISHARA, ISHAK N 300

TORRANCE
 BORSOOK, BRIAN DAVID 309

TUJUNGA
 PETERSON, KARL ADRIAN 317

GREEK

DUARTE
 MATHIOULAKIS, STAN 101

GLENDALE
 MITROPOULOS, HELEN 119

LOS ANGELES
 ARTINYAN, LUDVIK 185

ZAKARIAN, MAGIE MAKROUHI 196

PASADENA
 MATHIOULAKIS, STAN 267

STANTON
 SHARKOFF, JAMES ANGELO 305

GUJARATI

ANAHEIM
 PATEL, DEEPAK NAVIN 57

BURBANK
 PATEL, TEJAS ISHVER 79
 SAIFEE, TALAT 80
 VARU, PARESH NARAN 79

CARSON
 MEHTA, MINESH 83

COVINA
 DESAI, PRITI NIMESH 93
 KHEDIA, SANJAY NATVERLAL 92
 PATEL, FALGOONI RAJENDRA 94
 PATEL, PRAKASHCHANDRA THAKORBHAI 93

DUARTE
 SHAH, INDRAVADAN SOMALAL 101

GLENDDORA
 MEHTA, KRUNAL J 123

LA HABRA
 PUROHIT, SWATI MANISH 141

LA MIRADA
 SHAH, AJIT CHUNILAL 142

LAKESWOOD
 PATEL, SHIRISH BAVAJIBHAI 147

LANCASTER
 MISTRY, PRASHANT N 148

LONG BEACH
 BHANSALI, NEHA H 158
 PATEL, GNYANDEV SOMABHAI 161

LOS ANGELES
 AUSTIN, ARMAITY VAGHAIWALLA 168
 PATEL, MAHENDRAKUMAR R. 193, 224

MISSION HILLS
 SANGHVI, MANISHA VIRENDRA 234

SAN DIMAS
 MODI, KANAN ANIL 288

WEST COVINA
 MISTRY, PANKAJ NANUBHAI 330

HEBREW

CANOGA PARK
 AKHAVAN, JAMSHEED 80

INDEX BY LANGUAGES

To verify a doctor's address, call L.A. Care Health Plan at 1-888-839-9909.
 Para verificar la dirección de un doctor, por favor llame a L.A. Care Health Plan al número de teléfono 1-888-839-9909.
 Remember: Be sure to clearly print the doctor's name and I.D. number on your enrollment form.
 Recuerde: asegúrese de escribir el nombre del doctor y número de identificación claramente en su forma de inscripción.

CULVER CITY			
SHECHTER, PAGIEL	95	SHENDE, ARCHANA	
ENCINO		CHANDRASHEKH	58
SHIRAZI, KEYVAN	105	ARCADIA	
GARDENA		GILL, JASMEET K	63
GOLBARI, ABRAHAM	109	GILL, SUKHPAL K	60
METRY, ADEL SHAWKY	109	KHAN, FAUZIA	61
LONG BEACH		KHANNA, HAPPY N	63
ASHOK, NAGASAMUDRA		PATEL, VIJAY VITHALBHAI	61
SHAMARAO	157	SHAH, JAYKUMA HARTLAL	62
LOS ANGELES		SHAH, KIRIT C	62
AZIZI, IRAJ	185	ARTESIA	
BEHROOZAN, BENJAMIN ... 168, 186, 216		BAMBRAH-DHAMIJA,	
BEN-ISAAC, EYAL	216	MEHTAB	64
GILL, CADRIN EMMANUEL	173	DHAMIJA, KAILASH RAJ	64
HAKIMI, SOLEMON	189	HWANG, TZONG-YUEH	64
ISHAAYA, ABRAHAM		AZUSA	
MICHAEL	204	BAINS, BHUPINDER	65
PAKDAMAN, MEHRDAD	179	KAMDAR, BINA ASHRAF	65
SABABA, LILIAN EDITH	194, 225	BALDWIN PARK	
NORTH HILLS		ATLURI, RAO LAKSHMANA	67
TAMARI, MANSOUR	248	BELL GARDENS	
NORTH HOLLYWOOD		PETKAR, MADHURI	
DOOSTAN, JAY	250	PRABHAKAR	71
NORTHRIDGE		BELLFLOWER	
AMINI, PARVIZ	253	AHMED, RASIQ ABDUL	
GOODMAN, CHARLES DAVID	253	JABBAR	72
PANORAMA CITY		BURBANK	
BOYADJIAN, SHOVEK	259	DESAI, NILESH H	78
PASADENA		JAIN, MANJULA	78
FURMAN, ANCHEL	266	SAIFEE, TALAT	80
SHADMON, ELLA	264	CANYON COUNTRY	
RESEDA		NAT, NARINDAR KAUR	82
KASHANI, ATAOLIAH M.	282	VASHISTHA, KRISHAN	
SANTA CLARITA		KUMAR	82
SCHWARTZ, RONALD	297	CARSON	
SANTA MONICA		TAMHANE, SHRIKANT K	83
BEHROOZAN, BENJAMIN	297, 298	COMPTON	
HAKIMI, SOLEMON	298	KILEY, ANTUAN	89
SHERMAN OAKS		COVINA	
SIMON, ROBERT JEFFREY	299	CHARI, KAMINI SHYAM	92
SOUTH GATE		DESAI, PRITI NIMESH	93
BARKODAR, JOHN	305	JANDIAL, RAJNISH	92
TORRANCE		KHEDIA, SANJAY	
EILAT, PAZ PESACH	312	NATVERLAL	92
VALLEY VILLAGE		PATEL, PRAKASHCHANDRA	
DARDASHTI, DAN ELIA	319	THAKORBHAI	93
VAN NUYS		TULPULE, RADHIKA	93
LEVGUR-FIELDS, HADAR	323	CUDAHY	
LOBEL, HANAN	321	PETKAR, MADHURI	
LOBEL, JOSEF	321	PRABHAKAR	94
WOODLAND HILLS		CULVER CITY	
VAISMAN, SOFIA	339	KUMAR, RITA R	95
		DIAMOND BAR	
		SHENDE, ARCHANA	
		CHANDRASHEKH	97
		DOWNEY	
		BHATT, JATIN CHIMANLAL	99
		DUARTE	
		HANIF, NOAMAN	100
		KOLDHEKAR, VAJJAYANTI S	101
		SHAH, INDRAVADAN	
		SOMALAL	101
		EL MONTE	
		CHAVA, SREEDHAR	102
		GARDEN GROVE	
		CHOPRA, RAMAN	108
		GLENDALE	
		DEBNATH, SHEILA	121
		KHANNA, HAPPY N	121
		SHENOY, RANJIT THEOFILE	120
		GLENDORA	
		MEHTA, KRUNAL J	123
		PATEL, VIJAY VITHALBHAI	124
		SONG, BYRON T	124
		GRANADA HILLS	
		MADHURE, JAY BASAPPA	125
		HAWAIIAN GARDENS	
		PETKAR, MADHURI	
		PRABHAKAR	127
		LA HABRA	
		DEWAN, CHANCHAL	141
		RAMKUMAR, HAMSA	141
		LA MIRADA	
		ARASTU, ANWAR HUSAIN	142
		ARASTU, VASEEMA	
		SULTANA	142
		KRISHNA, KRISHAN SWARUP	142
		SHAH, AJIT CHUNILAL	142
		SHAH, CHUNILAL GANGJI	142
		LA PUENTE	
		SHAH, HIREN C	145
		LAKESWOOD	
		CHAUDHARY, VINITA	146
		PATEL, SHIRISH BAVAJIBHAI	147
		POLE, SHIVANAND RAO	147
		LANCASTER	
		DAS, BIRENDRA NATH	149
		PATEL, MIHIR BHUPENDRA	149
		SHIVARAM, DEEPAK A	149
		SINGH, PRADEEP KUMAR	148
		LONG BEACH	
		AGGARWAL, RESHMA	
		GULATI	162
		BAMBRAH-DHAMIJA,	
		MEHTAB	152
		CHAUDHARY, ARCHNA	158
		DHAMIJA, KAILASH RAJ	153
		GUMMADAPU, RAGINI	153
		HUSAIN, RUBINA	159
		KRISHNASWAMY, ARUNA	159
		MARFATIA, VIKRAM S	154
		PATEL, GNYANDEV	
		SOMABHAI	161
		SEHGAL, ARUNPAL SINGH	161
		LOS ALAMITOS	
		BAKHURU, JYOTI M	166
		LOS ANGELES	
		ABBOY, RAMADAS	196
		AGARWAL, SHILPI	166
		BEESLEY, ELLIS NORMAN	216
		BHUTA, MAHESH V	198

HINDI

ANAHEIM	
PATEL, DEEPAK NAVIN	57

DESAI, AANAL JAY	218	PICO RIVERA		GHIYA, DINESH	336
FUJIWARA, TADAO	188	GILL, HARPREET KAUR	270	MOHAMMEDI, NASIR A	333
GOVINDARAJAN,		SULTANA, SAYEEDA	272	RATWANI, MINA	335
RAJAGOPALAN	203	POMONA		SOANS, SMITA MANOJ	334
GROVER, RAHUL	219	AGRAWAL, PRAMILA	277		
IN, GEORGE CHITAM	175	KHAN, MANSURUR RAHMAN	276		
KAMDAR, ANJANA VIKRAM	205	PALIWAL, AMIT REENU	274		
KILEY, ANTUAN	206	PALIWAL, YOGESH KUMAR	277		
LIN, CATHERINE PEI-WUN	208	PATEL, SAPNA PARAG	278		
MA, LISA	176	PRADHAN, RITA KAMAL	277		
MACHIDA, YUKI	222	REDDY, MALLU CHENNA	277		
MALHI, HARPREET KAUR	177	SHAH, ARUNA UDAU	275		
MITSUOKA, HIROSHI	191	REDONDO BEACH			
MODI, MEERA JASVANT	209	NANDA, NIRMALA T	280		
MOHIN, ANIL	209	SUN, CHRISTOPHER	281		
NGO, HY	209	SAN DIMAS			
PARIKH, JAGDISHCHANDRA		KOTRAPPA, KAVITHA			
POPATLAL	193	SOMASUNDAR	287		
PATEL, MEENAKSHI RAKESH	224	SAN FERNANDO			
SANDHU, AMRITA	181	PARRAY, HAFIZ ULREHAM	289		
SHAH, KIRITKUMAR S	182	SAN GABRIEL			
SOHAL, MOHINDER SINGH	212	LAM, MICHAEL NGAI-YIN	291		
LYNWOOD		NGO, HY	292		
BHATT, JATIN CHIMANLAL	229	VARMA, USHA KIRAN	291		
HAROON, YASMIN YOUSUF	229	SAN PEDRO			
RATWANI, MINA	229	SHAH, MONA SHAILESH	295		
MARINA DEL REY		SHERMAN OAKS			
SHEIKH, FIROZ	231	FAROOQUI, MOHAMMED			
MISSION HILLS		SHARJEEL	299		
SANGHVI, MANISHA		SOUTH EL MONTE			
VIRENDRA	234	ASHOK, NAGASAMUDRA			
MONTEBELLO		SHAMARAO	300, 301		
CHEN, PO ZAN	236, 238	GARG, SANTOSH KUMAR	301		
GOVINDARAJAN, SUDHA	238	KOH, SANDY SOONCHUNG	302		
RAMBHATLA, SAVITRI		SACHDEVA, REKHA	302		
KAMALAKAR	241	TORRANCE			
RANDERIA, KALYANI		AGRAWAL, SUSHILA JAIN	311		
PAULOM	237	HASAN, SOBIA	310		
SURA, ANJANA S	241	INOUE, DAVID VINCENT	315		
WANG, JAW JIANG	241	KEDIA, MRIDULA	315		
MONTEREY PARK		LIN, TAI-HON	313		
LU, JOSEPH TSUNG-CHO	246	LIN, THOMAS SHENG-FANG	313		
NEWHALL		LOHARUKA, PRABHU DAYAL	313		
MALLA, SABITA	247	QAZI, ANJUM	313		
NORTH HILLS		QAZI, SHAGUFTA	316		
SHENOY, MAHAMAYA A	248	YOON, AEREE	314		
NORTHRIDGE		VALLEY VILLAGE			
DUA, KIRAN P	252	HEAP, LEAH A	319		
PENG, FRANK FU-CHUN	254	WEST COVINA			
SACHANI, MEHBOOB		DHAND, SADHNA	327		
ANWERALI	254	GARG, SANTOSH KUMAR	330		
WILEN, LILLY LIPING	253	HANJAN, HARBHAJAN KALSI	330		
NORWALK		HAQ, AZHAR UL	328		
KUMAR, NEELIMA	254	KULSHRESTHA, AARTI	330		
SOANS, SMITA MANOJ	255	KUMAR, ASHA RANI	330		
PANORAMA CITY		MAKAM, RAVI PRAKASH	329		
HABIB, SHEHNAZ N	260	MISTRY, PANKAJ NANUBHAI	330		
PARAMOUNT		PATEL, VIJAY VITHALBHAI	329		
HABIB, SHEHNAZ N	262	WHITTIER			
PASADENA		ALI, ALIYA IMRAN	336		
GROVER, RAHUL	269	GABBITA, GEETHA			
VELLOZE, STEPHEN EDWARD	268	VISWANATH	333, 334		

HMONG

ALHAMBRA	
WONG, SHI-YIN	54
LOS ANGELES	
DEVARAJ, JOSEPHINE	172
HO, STEVEN SHAN-JEN	203
WONG, KAI YIP	196
MONROVIA	
CHHAY, HENG LONG	235
MONTEREY PARK	
YU, FRANCIS WU-YAT	246
PICO RIVERA	
NGO, LIEM PHUOC	271
ROSEMEAD	
WONG, TAN LIN	284
SAN GABRIEL	
LAM, MICHAEL NGAI-YIN	291
LI, JOB RENTZE	292
LIN, CHARLES CHENG-WEN	292

HUNGARIAN

VAN NUYS	
GHANNADI, MAX MAHMOUD	320

ICELANDIC

LYNWOOD	
EGEKEZE, CAROLINE OZICHI	230

ILOCANO

LOS ANGELES	
COTING, JOSE DE GUZMAN	172
WEST COVINA	
CUA, SEUNG SUE	328

INDONESIAN

ARCADIA	
SARDJONO, HERMAN	62
DOWNEY	
OHEY, JAMIE CARISSA	100
MONTCLAIR	
LOA, HEDY CECILIA	236

ITALIAN

ARCADIA	
BONFOCO, EMANUELA	
MARIA	59
CLARIZIO, DINO	60
CANOVA PARK	
AAZAMI, HESSAM	80

COVINA
 BETTS, RANDOLPH JOSEPH 90, 91

CULVER CITY
 DEL RIVERO-YAMUY, ADA
 ELENA 95

DUARTE
 MATHIOULAKIS, STAN 101

GLENDALE
 AINTABLIAN, IGHIA 120
 SHAHNAZARIAN, VACHIK 116

LA VERNE
 SAADAT, AFSHIN 146

LONG BEACH
 MONTALVAN, GONZALO F 160

LOS ANGELES
 AZIZI, IRAJ 185
 EL ASMAR, IMAD AZIZ 201
 GIL, ALEJANDRO ESTEBAN 202
 KALINDJIAN, KRIKOR 205
 ISRAEL 205
 ORTIZ, LEONARDO CESAR 179
 PACHECO, LUIS NOVA 179
 RAO, SHEELA 225

PASADENA
 TSOLAKOGLU-WILLIAMS,
 CLEO 265

PICO RIVERA
 SOTOMAYOR, SALVADOR
 MANUEL 271

SAN PEDRO
 JIMENEZ, ANDRES 294

SANTA MONICA
 MESSINA, ALEXANDER JOHN 298

TEMPLE CITY
 MOAS, OVI 308, 309

VAN NUYS
 LOBEL, HANAN 321

JANGSHUNG

LONG BEACH
 BARRIENTOS, DOMINGO
 CHUA 157, 158

KANNADA

BELL
 MARTINEZ, MARCO A 69, 70

WHITTIER
 GABBITA, GEETHA
 VISWANATH 333

KASHMIRI

TORRANCE
 QAZI, ANJUM 313
 QAZI, SHAGUFTA 316

KOREAN

ANAHEIM
 HUR, CHUNG OK PARK 58

ARTESIA
 KANG, DENO DOUMAN 64

BUENA PARK
 PARK, JEE-HYON 75

CULVER CITY
 PRASAD, RAJENDRA 95

DIAMOND BAR
 LEE, DAVID PAO MIN 96

EL MONTE
 KOH, SANDY SOONCHUNG 104

FULLERTON
 LEE, JOHN KWANGHYUK 106

GARDEN GROVE
 AHN, KYU DONG 107
 PARK, JAE MAN 108

GARDENA
 CHOI, YOUNG CHUL 108
 SUK, LARRY TAIYOUNG 109

GLENDALE
 HAN, DAVID SUNGHO 112
 KIM, CAROLINE 121
 KIM, ISAAC K 113
 LEE, JAMES 119

GLENDORA
 KIM-PARK, LISA HOYON 124
 SONG, BYRON T 124

GRANADA HILLS
 LIM, DUCK 125

HAWAIIAN GARDENS
 LEE, STEPHEN BUMSUK 127

HUNTINGTON PARK
 SHIN, MIN SOO 135

LAKEWOOD
 OH, JOSEPH CHAISAM 147

LAWNDALE
 AGUOLU, JEREMIAH
 AZUBUIKE 150

LONG BEACH
 KWON, YOUNG-JAE 163
 YI, SU HYON 162

LOS ANGELES
 AHN, YUNG SOON 215
 BAIK, SANG HYUN 198
 BYUN, SUNG NAE 199
 CHA, MIN Y 199
 CHANG, BONG SOOK 217
 CHOI, EDWIN HYUN-KYU 171
 CHOI, SEUNG HO 200
 CHOI, SUNG SUB 217
 CHU, JAE-SUNG 200
 CHUN, YONG BUM 217
 HAN, KYUNG MO 203
 HONG, SUNG JEEN 220
 HUH, YONGCHUL 204
 IN, GEORGE CHITAM 175

JEONG, HEESOO 205
 KIM, HANNAH YUNGHWA 221
 KIM, JANET SUN 221
 KIM, KAREN 206
 KIM, KENNETH KWANSEUNG 175
 KIM, SEUNG HYUN 206
 KIM, SUNG-JANG 221
 KONG, VICTOR HOY 206
 LEE, DONG HYUN 207
 LEE, JUDY JOOYUN 221
 LEE, KYU BUM 207
 LEE, MI-JEONG 221
 LEE, YOUNG-JIK 207
 LIM, BUN RAYMOND 207
 PAEK, WOO HYUN 224
 PARK, HO SEONG 193, 224
 RHEE, IN SOOK 225
 SOHN, HYANG EUN 212
 SUH, YOUNG SUN 182
 YI, DONG JOON 227
 YOON, EUN JOO 214
 YUN, EUN MI 215

MONTEBELLO
 KIM, HANNAH YUNGHWA 241

NORTH HILLS
 YOO, KYUNG SOO 248

NORWALK
 BAI, EUNG KOO 255
 CHO, DON DONGCHEUL 255
 KANG, SOO WOONG 255

ORANGE
 PARK, HERAN ANGELA 256

PASADENA
 BAEK, JOSH SYUNGRUL 263
 CHO, WON JOON 268

PICO RIVERA
 KO, GEMMA TOK HYON 271
 YOO, CARLOS 270

REDONDO BEACH
 HWANG, GRACE YOONA 280

RESEDA
 KIM, JUNG HI 282

ROWLAND HEIGHTS
 BYEON, SANGJUN 285
 KIM, MILAN 287
 LEE, CHRIS IKJOON 285
 LIU, ZUNE HOU 286
 OH, HEE YONG 286
 PARK, BURN 286

SAN PEDRO
 PETERSON, GRACE CHAI 296

SANTA ANA
 KIM, JOO RYONG 296

SOUTH EL MONTE
 KOH, SANDY SOONCHUNG 302
 KWUN, SOON YULL 301

TORRANCE
 AHN, HONG GOO 312
 KIM, YOUNG SOON 315
 LEE, HYUN BONG 313
 OH, DAVID DOH-YOUNG 313
 YAWATA, H TARA 311

YOON, AEREE 314
VAN NUYS
 AHN, ELIZA SUKHEE 321
 CHANG, KOOK I 321
 GARCIA, FIRMO
 DELACUESTA 323
 HWANG, EUN KYUNG 323
 KIM, KYU HYUN 323
 LEE, MYUNG HOON 320
WALNUT
 PAEK, JASON S 325
WEST COVINA
 KIM, JAE MYUNG 327, 328
 KIM, KUM SON 330
 OH, HEE YONG 329
 PAK, YUNCHUL JOHN 330
WHITTIER
 CHON, KYUNG BAE 336

KRU, IBO, YORUBA

COMPTON
 OKPARA, DOUGLAS EGEONU 88
 ONYEADOR, EJIKE
 CELESTINE 90
LONG BEACH
 MGBOJIRIKWE, THECLA
 NONYE 164
 ONYEADOR, EJIKE
 CELESTINE 164
LOS ANGELES
 AZINGE-OBASI, MEZIA
 OGUOGUA 168, 215
 MGBOJIRIKWE, THECLA
 NONYE 223
 OKAFOR, CHRISTOPHER
 CHIEDU 223
LYNWOOD
 ORANUSI, VICTOR AMAECHI 229
PARAMOUNT
 UGORJI, CHINEDU JOHN 262
PASADENA
 AFUAPE, OLUYEMISI
 SAMUEL 268
TORRANCE
 AIYEGBUSI, MODUPE
 ABIMBOLA 309
WILMINGTON
 MGBOJIRIKWE, THECLA
 NONYE 338

KURDISH

LONG BEACH
 NASSIM, OMID 156
LOS ANGELES
 NASSIM, OMID 192

LAOTIAN

LONG BEACH
 TSI, CHUNG HENG 165

LITHUANIAN

LOS ANGELES
 GAYAUSKAS, YULIONAS 202
LYNWOOD
 GLAZE, NIJOLE 228

MANDARIN

ALHAMBRA
 CHEN, LUNING 53
 CHIENG, AN PANG 54, 55
 CHIOU, MAX WEILUEN 55
 FUNG, PETER KWOK-HIN 55
 GU, DAVID GUOQING 55
 LAM, EDDIE KWOK-SHING 55
 LAU, MAY YUK 56
 LII, ANGELA DONG 55
 LIN, BYRON H. 55
 LING, GOW-NAN 53
 QIU, BOSHENG 55
 TSENG, THERESA 55
 WANG, JAMES NIEN-CHIN 54
 WONG, GORDON KWOK
 TUNG 54, 56
 WU, HUEY-YUAN 56
 YUE, JIMMY 56
ANAHEIM
 CHIU, VINCENT 58
ARCADIA
 CHAN, EDWIN TAK 59
 CHANG, DENNIS 59
 CHEN, PAI-HSIANG 60
 CHENG, CARY Y 63
 CHIA, SAM PONG 60
 CHIENG, AN PANG 60
 HO, SAMUEL SEYAO 61
 HUANG, LIH-SYH 63
 LEE, CHE-CHERNG 61
 LIN, JAMES YUAN-KAI 61
 LIN, RHODA HAN-YU 59
 MA, YANG YANG 61
 SARDJONO, HERMAN 62
 TU, MARINDA LEE 63
 WANG, IDA WU 62
 WEI, HONGSHENG 62
 WENG, JOSH 62
 XIE, SHERRY 62
 YEH, SHYE-REN 60
ARTESIA
 HWANG, TZONG-YUEH 64
BALDWIN PARK
 CHANG, JYH C 67
 CHEN, VICTORIA NAI-JUNG 67
 LIM, HOLLY 67
BELL
 CHAN, ANGELA SIN LWAY 69

BELLFLOWER
 WONG, HANSON PAO-SANG 72, 73
BREA
 CHANG, KER-CHOW 74
BUENA PARK
 WONG, WINSTON CHEUNG-
 PUI 75
BURBANK
 ALINSOD, NAPHTHALI ARR 75
 LEE, PAUL TSUN-MO 78
 LEE, PHILIP H 77
 LEW, PO LONG 75, 77
 PAO, YING-LI H 76
 WONG, GRACE ICHIA 79
CERRITOS
 TAN, KWAN TOH 85
 WONG, WINSTON CHEUNG-
 PUI 85, 86
CHINO
 LIM, CAROLYNE TAN 86
CITY OF INDUSTRY
 DING, LEI 87
CLAREMONT
 SUN, JENNIFER CHIA JUNE 87
COMPTON
 MATEMOTJA, DANIEL 88
COVINA
 ARGUDO, LORINDHA
 FRANCISCA 91
 CHUNG, WEN-CHE 92
 LIN, HSIN L 93
DIAMOND BAR
 LEE, DAVID PAO MIN 96
 WU, PEI-CHI 97
DOWNEY
 HSU, DIANA HUI-MIN 99
 HSU, GOETHE ISAAC 100
 HSU, LINDA PEILIN 100
DUARTE
 GAW, JOHNNY SIA 101
EL MONTE
 HO, RAYMOND CHEN-TAI 104
 LIAO, KEVIN SHIH-HUNG 102
 LIU, WU HUI 103
 WANG, MAY LI 104
FOUNTAIN VALLEY
 LIU, YEN-FU JAMES 106
GARDEN GROVE
 LYNN, PHILIP A.R.L. 108
GLENDALE
 CHANG, WEN-SHI 111
 CHONG, PEARLINE PEI-YUN 111, 112
 WONG, KIN CHEUNG 120
 YU, JACK NIN 114
HACIENDA HEIGHTS
 CHEN, ANTHONY C. 126
 FU-LIU, CASEY SHWU-MEEI 126
 HONE, CHONG SAN 125
 HUANG, HELEN CHE-MIN 126
 LI, MARK W 126

PANG, ARNOLD TSZ CHUN	125	CHEN, CHARLES	245	CHOW, HUBERT WING	290, 291
SONG, JAMES H.	126	CHENGKWANG	245	CHUANG, JESSE JEN-CHIEH	292
TZENG, ROBERT FAN YANG	126	CHEN, FLEMING FANG-MING	245	KONG-THEIN, LORNA KONG	293
YEUNG, HUNG-CHUEN	126	CHUA, WILLIAM ANG	243	LAM, MICHAEL NGAI-YIN	291
LA VERNE		CHUANG, LILIAN S	245	LEE, CHE-CHERNG	292
KHOO, NYUNT TIN	146	GIANG, TOM NGA-WAN	243	LEE, SU KIN	292
WONG, TAN LIN	146	KOO, ERLINDA LIU	245	RUN, FRANCISCO D. K.	290, 291
LANCASTER		LAI, EN MING	242	WU, TAI-HING	293
CHU, WAH WAH	149	LAM, DING SUN	245	YOUNG, HOWARD	293
LAWDALE		LEE, LE-YOUNG	244	YU, THOMAS SHENG	293
NGUYEN, CUONG VIET	151	LEE, PEN HONG	244	YUAN, ZHENGHONG	291
LONG BEACH		LIN, BERWYN J.C.	245	SAN MARINO	
AU, JOSEPH YING-HONG	152	LIN, XIANG-HONG ELSIE	244	CHO, KAIKEI	293
TSI, CHUNG HENG	165	LU, JOSEPH TSUNG-CHO	246	LIU, PAUL TIEN	294
YANG, ELAINE	165	PANG, CHUNG NING	244	SAN PEDRO	
YEH, PETER BEN	155	QUON, HEW WAH	244	LIN, JULIE CHOW	296
LOS ANGELES		TSENG, THOMAS MU-REN	244	SANTA MONICA	
BOUN, SINGH AHN	169	TZENG, ROBERT FAN YANG	244	XU, SHIRLEY XIAOMEI	298
CHAO, PEI H.	171, 187, 217	WANG, DAVID WEI	246	SOUTH EL MONTE	
CHOI, EDWIN HYUN-KYU	171	WANG, WEI W.	242, 244	WONG, SIU WAN	301
CHOI, JOANNA MIMI	217	WEI, JOHN CHII-SEN	244	SOUTH GATE	
CHOW, THICK GONG	171, 187	WONG, KAI YIP	243	WEI, JOHN CHII-SEN	304
CHU, CHERYL TAM	171	WONG, KELLY TIM TIM	243	SYLMAR	
CHU, PAUL HUNG-JEN	200	WONG, SUNNY WING CHI	245	CHIN, ALVIN KEEM-YEUNG	307
FUJIWARA, TADAO	188	XU, ZHEHUA EDWARD	243	TEMPLE CITY	
HOH, JOHN JUNG-KWONG	203	YANG, JIN QUAN	243	CHI, PETER C	308
HUANG, CINDY	204	YAO, YU	245	TORRANCE	
HUANG, JIMMY C	174	YU, FRANCIS WU-YAT	246	LIN, TAI-HON	313
HUNG, HIN-CHIU	189	ZHUO, PHILIP YUE	243	LIN, THOMAS SHENG-FANG	313
HWANG, JENNY MING	204	ONTARIO		LIU, YEN-FU JAMES	316
HWEE, THOMAS NI	174	LIEP, CATAREYA PIYAPORN	256	TSAI, ZONGLANG	314
JEONG, HEESOO	205	PARAMOUNT		UPLAND	
JIANG, SIMON	220	TSAI, MARK CHUNG-HSUN	262	CHAN, BRYAN PUI-WANG	318
KHOO, JIN SIM	190	PASADENA		HO, JAMES CHENG-SHIN	318
LAU, ALAN C.K.	207	NGAW, LILLIAN WINN KHO	267	WALNUT	
LAU, CHRISTOPHER TAK	176	TU, STANLEY S	268	CHEN, MARY LEI	325
LI, TIT SANG	190	POMONA		WEST COVINA	
LIANG, YONG YAO	176	LAI, LAWRENCE REN-TSYR	278	CHANG, HENRY	327
LIN, FLORENCE	222	PALIWAL, YOGESH KUMAR	277	CHANG, KER-CHOW	326
MA, GEORGE WEE KENG	208	WU, KONG-TAY	279	CUA, SEUNG SUE	327, 328
MA, JANET MAN KWAN	208	YU, KING-YEE	275	WANG, JOHN ZHENG	329
MA, LISA	176	ROSEMead		WONG, JAIR	329
PAN, ZHAOYANG	179, 193	CHOA, JOSEPHINE WU	284	WONG, LI CHIUNG	331
SHOW, WEI-DER	194	FAN, BUNCHEN R	285	WHITTIER	
SU, TONY CHI-WEI	212	LEW, PO LONG	283	JIANG, SIMON	336
TE, FRANCIS CO	212	SHIH, JENNIFER LING-JIUN	285	LIM, ANNIE	336
WANG, JAMES NIEN-CHIN	183	TRUONG, BENJAMIN QUANG	283	LIM, KHENG J	336
WONG, KAI YIP	196	WONG, TAN LIN	285	MCCRAE, DEREK LYNN	336
WONG, KELLY TIM TIM	184	ROWLAND HEIGHTS		WU, KESHENG	336
WONG, KIN	214	BAO, WEI	286	WU, YU-FEI	337
WONG, NGA WAN	214	HY, ADAM	285	WILMINGTON	
WONG, SHI-YIN	184, 196	KO, GLORIA POTING	285	CHENG, GEORGE Y	338
MONTCLAIR		TENG, CHIA YU	286	MARATHI	
LIM, DEE BENG	235	WANG, DEJUN	287	LONG BEACH	
TSAI, WILLIAM	235	WANG, MARY	287	MARFATIA, VIKRAM S	154
MONTEBELLO		YU, FRANCIS WU-YAT	287		
CHEN, PO ZAN	236	YUNG, TIN YAU	287		
CHUA, WILLIAM ANG	239	SAN GABRIEL			
CHUANG, LILIAN S	240	CHAN, KENNETH MANKIN	291		
WU, WUU-SHYONG	240	CHAN, MICHELLE LENGOC	291		
YU, EDWIN TAN	237	CHANG, SHENG H	290		
MONTREY PARK		CHEN, HSIAO-FEN	290		
BOUN, SINGH AHN	242	CHIEN, OSCAR LIU-LAN	292		
CHANG, TSANG-HUNG	245	CHONG, PEARLINE PEI-YUN	290		

MIAO-YAO, MIEN

ARCADIA
 WEI, HONGSHENG 62

DUARTE
 MATHIOULAKIS, STAN 101

GLENDORA
 MEHTA, KRUNAL J 123

LOS ANGELES
 AUSTIN, ARMAITY
 VAGHAIWALLA 168
 PATEL, MONA SOMABHAI 224

WEST COVINA
 CUA, SEUNG SUE 328

PANJABI

ARTESIA
 BAMBRAH-DHAMIJA,
 MEHTAB 64
 DHAMIJA, RAJIV KUMAR 64

CANOGA PARK
 SAHIBZADA, AFZAL HAMID 81

LA MIRADA
 KRISHNA, KRISHAN SWARUP 142

LONG BEACH
 BAMBRAH-DHAMIJA,
 MEHTAB 152
 BRARA, BIRINDER SINGH 152
 DHAMIJA, RAJIV KUMAR 158
 MANN, PARAMJOT 154
 SEHGAL, ARUNPAL SINGH 161

LOS ANGELES
 SANDHU, AMRITA 181

MONTEBELLO
 CHAUDHRY, MOHAMMAD
 ASIF 239
 IQBAL, SHAHEEN 239

SAN GABRIEL
 VARMA, USHA KIRAN 291

PERSIAN

ANAHEIM
 GEULA, NAVID 57
 JAVAHERI, HOOSHANG 58

ARTESIA
 EGARI, ROY 64

AZUSA
 KAMDAR, BINA ASHRAF 65

BELL
 HASHEMI, ZIA 69, 70
 LALEZARY, ARASH 68

BEVERLY HILLS
 AZIZOLLAHI, FARID 73
 BARCOHANA, DAVID 73
 HEKMAT, FARAH LAALY 74
 MIRAHMADI, MIKE
 KHOSROW 74

RAMIN, DAVID SADEGHANI 74
 SHARIM, HOMAYOUN 74

BURBANK
 BEHMANESH, BEHZAD 79
 GHAHARI, FAKHRIRAN 77
 GHANEVATI, MAHIN 75
 MELIKTERMINAS, EDMOND 78, 79
 OSSIA, ARMAN 76
 THER HACOPIAN, BEATRIS 76

CANOGA PARK
 AAZAMI, HESSAM 80
 AKHAVAN, JAMSHEED 80
 ZAFARANCHI, MOJDEH 81

CANYON COUNTRY
 DANAEI, DELARAM 81

CHINO HILLS
 KHALIGHI, KATAYOUN 86

COMMERCE
 KAHEN, NISSAN 87

COMPTON
 MASOUD, ABDUL SAMAD 88
 PARSAEIAN, ALI
 MOHAMMAD 88

COVINA
 JAVAHERIAN, VAHID 92

CULVER CITY
 JAZAYERI, AZAM 96
 REZVANI, MOHAMMAD 95
 SAKHAI, YUSSEF 96

EL MONTE
 ADHAMI, AFSHIN SHAWN 103
 RASEKHI, MOHAMMAD
 HASSAN 103

ENCINO
 FARAH, BIAN 105
 JAVAHERIAN, JASMIN 105
 SADIGHPOUR, MASOUD 105
 SHAHEEDY, MOHAMAD 105
 SHIRAZI, KEYVAN 105
 TOOMARI, TAJAV 105, 106
 ZARIAN, DAVID HAMID 105

GARDENA
 AZIZ-ZADEH, NASSER 109
 GOLBARI, ABRAHAM 109

GLENDALE
 ARAKEL, ARTOON 110, 115, 117
 AVAKIAN, SARO 111
 AVANESSIAN, EVLYN 111
 CARAPIET, ANDREH 117
 DURON, PAUL ADOLPH 118
 ISAGHOLIAN, KARO 119
 JANOIAN, NOOBAR 115
 KARCHIKIAN, SILVA 116
 KHATCHTOURIAN, HENRIK 116
 MADATOVIAN, VAHAN 116
 MANAVI, SHAHRYAR 119
 MEKIKYAN, ANNA 121
 MIRZAIAN, ALEN 119
 MORADIAN, ALFRET 113
 ROSTAMLOO, HELEN 119
 SARAN, FERDINANT 113, 114

SET-AGAYAN, YERVAND
 WILLIAM 114
 SHAHNAZARIAN, VACHIK 116
 SHARIM, HOMAYOUN 120
 YADEGARIAN, HERACH H 117

GLENDORA
 MEHTA, KRUNAL J 123

HARBOR CITY
 SALAMI, AZADEH 127

HAWAIIAN GARDENS
 AGUILUZ, JACQUELINE
 BALAYAN 127

HAWTHORNE
 BANDARI, BAHMAN 130
 NOSRATIAN, FARSHAD 130

HUNTINGTON PARK
 AMINI, MASSOUD
 SIAHKALROUDI 133
 BARSEGHIAN, NANA 132
 KATIRAIE, SEPEHR 134
 NAZARIAN, IRADJ H 132, 134
 YAGOUBIAN, BEHROOZ
 BRUCE 134, 136

INGLEWOOD
 KERAMATI, SHAHNAZ 139
 NIKNAM, JAMSHID 138
 RAZI, DAVID FARAHMAND 138, 139, 140
 SABA, MARJAN 137
 SOUREHNISSANI, MEHRAN 137, 139

LA CANADA FLINTRIDGE
 MAZMANIAN, SHAKEH
 ARZEMANIAN 140

LA HABRA
 SANAEI, NAZANIN 141

LA MIRADA
 MALEKI, JAMSHID 142

LA VERNE
 KADHIUM, SABAH AFRASIAB 146
 SAADAT, AFSHIN 146

LANCASTER
 PAYKAR, ABRAHAM 149
 SATEY, FARIBORZ 150
 ZIAEE, HOSSEINGHOLI 148

LONG BEACH
 DANESH, REZA 152
 KASHANI, KAVEH SANEI 159
 NASSIM, OMID 154, 156
 SAFANI, ELHAM ARIELA 164
 SHETTY, NAGESH 161

LOS ANGELES
 ABDIAN, LOGHMAN 166, 184
 ABDIAN, PEDRAM SHAWN 166
 ADHAMI, FERIDOON 184
 AKHAVAN, AFSHIN 167
 AKHAVAN, PARVIZ 167
 AUSTIN, ARMAITY
 VAGHAIWALLA 168
 AZAD, JACK 185
 AZIZI, IRAJ 185
 BADIYMOGHADDAM,
 YAGHOUB 185
 BAHARI-NEJAD, PEJMAN 168

INDEX BY LANGUAGES

BAHRAMI, POUYA	198	BROOMAND, BEHROUZ	249	MATIAN, ARASH DAVID	298
BEHROOZAN, BENJAMIN ...	168, 186, 216	DOOSTAN, JAY	250	SALIMPOUR, PEDRAM	299
CADRY, MEHRANGIZ		KHERADPOUR, RABIN	250	SHEYBANI, ALI	299
FARIVAR	186, 217	NORTHBRIDGE		SOUTH PASADENA	
DANIELYAN, NOUNEH O.	200	AMINI, PARVIZ	253	UPADHYAYA, HEMANT B.	305
DOLATABADI, SOHA	201	FARROHI, FAREADEH	253	SUN VALLEY	
GAYAUSKAS, YULIONAS	202	OKHOVAT, MEHRAN		JAVAHERIAN, JASMIN	306
GHALILI, SOLEIMAN H	188, 219	ALEAHOO	252	TARZANA	
GHARIB, MEHRY	219	TONEKABONI, MARYAM		MEHRABI, YOUSEF	308
GROVER, RAHUL	219	SEDDIGH	252	SAFVATI, KAMRAN	307
HAKIMI, SOLEMON	189	NORWALK		TORRANCE	
HAKIMIAN, NAVID	203	AGUILUZ, JACQUELINE		MOHAMADI, PARIVASH	313
HOSSEINION, WARREN	203	BALAYAN	254	NOORIAN, BEHZAD	
JAVDAN, PARVIZ	204	ESMAILI, MANOUCHEHR	255	HAMEDANI	313
JAVDAN, RON	204	SADIGHI, SAEID	255	TAHSINI, MEHDI	311
JAVDANFAR, SHAHRAM	175	PACOIMA		YALZADEH, PARVIZ	317
KASHANI, HOUMAN		KHERADPOUR, RABIN	257	VALENCIA	
MOUSSIGHI	175	NOURI, JAHANBAKSH	257	KHERADPOUR, RABIN	318
KERENDI, FAROUKH	190	TAHERI, PARVIZ P	257	LAVI, JOSEPH MICHAEL	319
KHALILI, IMANUEL	206	PALMDALE		VALLEY VILLAGE	
KOHANZADEH, SHAHLA	190	SATEY, FARIBORZ	258	BEHMANESH, BEHZAD	319
LALEZARI, BAHMAN	207	PALOS VERDES PENINSULA		DARDASHTI, DAN ELIA	319
LAVI, ALFRED	176	GOLZAR, NASIM	258	DAVATGARZADEH,	
MIRAHMADI, MIKE		PANORAMA CITY		AROUSA	319
KHOSROW	209	KASHANI, DARYOUSH Y	259	DAYANI, JILA	319
MOALLEMI, RAYMOND	177	SALIMPOUR, PEDRAM	260	SAFVATI, SHAVASH	319
MOBASSER, SARVENAZ		PARAMOUNT		VAN NUYS	
SAADAT	177, 178	HABIB, SHEHNAZ N	262	AHMADIAN, NAZANIN	322
MOJTAHEDIAN, EMMANUEL ...	191, 192	YAGOOBIAN, BEHROOZ		FAKHERI, AZITA	321
NASSIM, OMID	192	BRUCE	263	GHANNADI, MAX MAHMOUD	320
NIKAKHTAR, NEHZAT	192	PASADENA		HAKIMIAN, EBRAHIM	321
PAKDAMAN, MEHRDAD	179	HEJRI, GHAZALEH	264	LAVIAN, DAVID	320
PATEL, MONA SOMABHAI	224	POMONA		MAROUNI, PAYAM	320
RAD, AMIR H	193	VALAMANESH, DARYOOSH	277	MOGHADAM, MEHDI AMINI	323
REZVANI, MOHAMMAD	211	REDONDO BEACH		MOHAMADI, DAVOD	322
SAKHAI, YUSSEF	226	ASCHRAFANIA, SALAHUDDIN		MORADI, HAMID	323
SHETTY, NAGESH	212	SAID	280	RAM, ASHER	321, 322
TAHERPOUR, PARVIZ	195	BROUKHIM, KAMRAN	280	SALIMPOUR, PEDRAM	324
TAHZIB, RASHEL JOHN	182	DAVOUDIAN, SOHAIL M	279, 281	SAMADANI, KIUMARS	320
TEBI, SINA	212	RESEDA		WEST HILLS	
TORKAN, BRUCE	195	HOSSEINIAN, GHOLAM REZA	282	HEKMAT, VAHID	331
YAGOOBIAN, BEHROOZ		KAMRAVA, KAMRAN K	282	ZAFARANCHI, MOJDEH	332
BRUCE	227	KASHANI, ATAOLIAH M	282	WHITTIER	
YAMINI, SOHRAB	196	NAZAR, PARVIZ	282	TAMADON, SHOKOUH	335
YEROSHALMI, DARYOUSH	214	SAN DIMAS		WILMINGTON	
LYNWOOD		ISKANDER, ROSANNA WADIE	287	KAHEN, PAYAM JOHN	338
KARAMEIDIN, FRANGIS	230	SAN FERNANDO		SIMAN, HOMAN	338
MAYWOOD		PARTOVY, ROBERT	289	WOODLAND HILLS	
FERDOWS, DEAN	231	SAN PEDRO		BAHARI-NEJAD, PEJMAN	339
MONROVIA		MARZBAN, SIAMAK	295	MIRSHOJAE, HAMID R	339
NAMVARI, FARAHNAZ		STEPHEN	295	POLISH	
SAMSAMI	235	SANTA ANA		GLENDORA	
MONTEBELLO		SHOGHIAN, HOMA	296	TUKAJ, JOANNA	124
IQBAL, SHAHEEN	239	SANTA MONICA		LOS ALAMITOS	
MALAKOOTI, HAMID	238, 241	BABAALI, HOSSEIN	298	WYCHE, KERRY E	165
MONTROSE		BAHARVAR, JAMSHID	298	PASADENA	
AVANESSIAN, EVLYN	246	BEHROOZAN, BENJAMIN	297, 298	FURMAN, ANCHEL	266
GHAZARIAN, ARBI	246	HAKIMI, SOLEMON	298	RANCHO CUCAMONGA	
ZARGARIAN, VIGEN	246	SHERMAN OAKS		KONCA, EWA HANNA	279
NORTH HILLS		BAHADORI, AMIR H	299		
EZRA, ESHAGH	248				
TAMARI, MANSOUR	248				
NORTH HOLLYWOOD					
BANAYAN, SHAHAB ROBERT	249				

To verify a doctor's address, call L.A. Care Health Plan at 1-888-839-9909.
 Para verificar la dirección de un doctor, por favor llame a L.A. Care Health Plan al número de teléfono 1-888-839-9909.
 Remember: Be sure to clearly print the doctor's name and I.D. number on your enrollment form.
 Recuerde: asegúrese de escribir el nombre del doctor y número de identificación claramente en su forma de inscripción.

SHERMAN OAKS
 BENNETT, MARTIN 299
TUJUNGA
 ZDARZYL, MAREK
 KRZYSZTOF 317, 318
WEST COVINA
 WICHERSKI, BEATA ANNA 331

PORTUGUESE

BALDWIN PARK
 CHANG, JYH C 67
GLENDALE
 DOYAN, RICHARD 112
 ROSTAMLOO, HELEN 119
HUNTINGTON PARK
 TINCOPA-MINAN, LUIS FELIX 134
LOS ANGELES
 BRUM, DANIELLE DIAS 216
 ENNES, FRANK 172
 KATO, ANA VIRGINIA 221
 MOBASSER, SARVENAZ
 SAADAT 177
 ORTIZ, LEONARDO CESAR 179
 VELEZ, CESAR AUGUSTO 196
MONTCLAIR
 NOVAK, ADAM JUAN 236
MONTEBELLO
 IQBAL, SHAHEEN 239
PARAMOUNT
 HABIB, SHEHNAZ N 262
PASADENA
 JABLON, MARCIA PAZ 266
 TSOLAKOGLU-WILLIAMS,
 CLEO 265
SANTA MONICA
 BABAALI, HOSSEIN 298
VAN NUYS
 GARCIA, FIRMO
 DELACUESTA 323
 KIM, KYU HYUN 323
 LEE, MYUNG HOON 320
WHITTIER
 TINCOPA-MINAN, LUIS FELIX 335

ROMANIAN

GLENDALE
 DOYAN, RICHARD 112
VALLEY VILLAGE
 VAISMAN, MARK 319
WOODLAND HILLS
 VAISMAN, SOFIA 339

RUSSIAN

ARLETA
 TATULIAN, KARMEN SERGEI 63

BELL
 BAZEL, MICHAEL 68
BURBANK
 AGABABIAN, GOR 77
 AYVAZYAN, VLADIMIR 77
 GEVORKYAN, HAKOP 78
 KIRAKOSYAN, KARINE 77
 POGHOSYAN, LIANA 76
 TER-POGHOSYAN, ZARINE 76

CALABASAS
 BURSTEIN, MARINA 80
 VESCO, DAVID MICHAEL 80

COMPTON
 MATEMOTJA, DANIEL 88

CULVER CITY
 KEYNIGSHTEYN, RENA 96
 SHECHTER, PAGIEL 95

ENCINO
 BOROVSKY, VICTORIA M 105
 FARAH, BIJAN 105

GLENDALE
 ABOVIAN, VIGEN VICK 110
 AGABABIAN, GOR 114
 AINTABLIAN, IGHIA 120
 ALEXANIAN, RUZANNA 117
 ANTOSYAN, LEVON 110, 115
 ARAKEL, ARTOON 110, 115, 117
 ARUTYOUNIAN, NARINE 110
 ARUTYUNYAN, VARDUI 111
 BADALYAN, SEDA 117
 BARSEGYAN, ARSINE 115, 117
 BLIKIAN, ANAHIT H 115
 BOSTANJIAN, DAVID 111
 CHARCHIAN, DAVID MIHRAN 111, 115
 DAVTIAN, ASTRIK 118
 DURON, PAUL ADOLPH 118
 GABOIAN, KARINE 115
 GALFAIAN, ANAIT 112
 GEN, DMITRIY Y 112
 GOLD, MARINA 115
 HMAKYAN, SAMVEL 112
 ISAGHOLIAN, KARO 119
 JANOIAN, NOOBAR 115
 KAMAJIAN, STEVEN DERAD 113
 KARCHIKIAN, SILVA 116
 KHATCHOURIAN, HENRIK 116
 KHOJAYAN, VIGEN 113
 KHOYLYAN, GAGIK 121
 KHUDATYAN, HRACH 113
 KOCHARIAN, EDWARD 119
 MADATOVIAN, VAHAN 116
 MANOUKIAN, ARTHUR 119
 MEKIKYAN, ANNA 121
 NAZARYAN, ARMINE 116
 OKTANYAN, MARO 116
 SET-AGAYAN, YERVAND
 WILLIAM 114
 SIMONIAN, NUNE ARAM 122
 TAGMAZYAN, KARINE 114
 TEKKELIAN, TSOVINAR 120
 TOPSAKALYAN, ARUTYUN 116
 YADEGARIAN, HERACH H 117
 YERZINKIAN, SUSANNA M 122

HAWAIIAN GARDENS
 MATEMOTJA, DANIEL 128

HAWTHORNE
 AWADA, ALI MOHAMAD 131

HUNTINGTON PARK
 BARSEGHIAN, NANA 132

INGLEWOOD
 HOVHANNISYAN, ARMEN 138

LA HABRA
 GODBOLE, SHUBHANGI
 SUDHIR 141

LOMITA
 RAIKHEL, MARINA 151

LONG BEACH
 GARTSMAN, ALLA 158
 MELKUMIAN, ANAIDA 154

LOS ANGELES
 AIRAPETIAN, ARA 184, 185
 ANTHONY, AWAD S 167
 ARTINYAN, LUDVIK 185
 BEZIKIAN, HAGOP GARABED 186
 BLIKIAN, ANAHIT H 186
 CHETVER, ELENA 200
 DANIELYAN, NOUNEH O 200
 ESCOBAR, JUAN ALBERTO 201
 FEDONENKO, ELEONORA 202
 FEYGIN, POLINA T 173, 218
 GABOIAN, KARINE 188
 GAYAUSKAS, YULIONAS 202
 GEVORKIAN, RAFAYEL 188
 GINDI, MAGDI RIAD 189
 GINDI, NABILA ERIAN 189
 HAROUTUNIAN, GAGIK
 GREG 220
 IOFEL, RINA 175

ISHAAYA, ABRAHAM
 MICHAEL 204
ISLAM, NAZRUL M 204
KARAPETIAN, MICHAEL Y 205
KARAPETYAN, ARMAN
 FELIKSOVICH 205
KASZUBOWSKI, PAWEL
 ALEXANDER 205
KEYNIGSHTEYN, RENA 221
KLTCHIAN, MISSAK S 190, 206
KOVALEVSKY, MARINA 207
KRUGLYAKOV, SVETLANA 221
LIVHITS, MASHA JEAN 191
MAKOVOZ, GALINA 191
MINASSIAN, GUIRAGOS
 SARKIS 223
MKHSYAN, HAKOP 191
NUSINOVICH, VLAD 209
PANOSSIAN, SEDA G 179
PEHLEVANIAN, GARO ZAVEN 210
POPOVA, STELLA 210
QUEEN, YANINA
 ALEKSANDRIA 224
SABABA, LILIAN EDITH 194, 225
SHEMER, BORIS 194
SHULMAN, VALERY 194
TER-ZAKARIAN, HOVANES J 195
VAYNEROV, YELENA E 195, 213
VIZEL, DAVID 213

ZAKARIAN, MAGIE
MAKROUHI 196

LYNWOOD
GLAZE, NIJOLE 228

MONTEBELLO
ISLAM, NAZRUL M 239
SHAKHNOVITS, MARIANNA 237

MONTROSE
KAMAJIAN, STEVEN DERAD 246
MEKIKYAN, ANNA 246

NEWHALL
MALLA, SABITA 247

NORTH HILLS
MAISSIAN, ABRAHAM 248

NORTH HOLLYWOOD
ABRAHAMIAN, AZNIV A 249
ALAEV, VICTORIA 250
FRIDMAN, ALEX 250
GODES, IRINA 251
KHACHATRIAN, MARINA 249
MAKOVOZ, GALINA 249
PARONIAN, OGANES 250

NORTHRIDGE
LEV, DIANA ALEXIS 252
RABADI, FARES JERIES 253

NORWALK
SALATINJANTS, AIDA 255

PANORAMA CITY
BOYADJIAN, SHOVEK 259

PASADENA
AVAKYAN, RAFAEL 265
FURMAN, ANCHEL 266
MANVELYAN, MARINA
EDUARDOVNA 267

POMONA
MAGOUN, MARY ANN 278

RANCHO CUCAMONGA
KONCA, EWA HANNA 279

REDONDO BEACH
TENENBAUM, RITA 281

SANTA CLARITA
GOLD, MARINA 296, 297

SHERMAN OAKS
OGANESSIAN, JANNA 299

SOUTH GATE
BARKODAR, JOHN 305
FEYGIN, POLINA T 302, 305

TARZANA
GUROVICH, YUZEK 307
MINASSIAN, GUIRAGOS
SARKIS 308

TORRANCE
AFONICHEVA, LUDMILA
WLADIMIROVNA 309
FUSTER, SUNILA NANDINI 310
SHAKHBAZOVA, MILENA 311

TUJUNGA
BALTAIAN, LILIT 317
HARTVIG, EVELYN 317

VALLEY VILLAGE
VAISMAN, MARK 319

VAN NUYS
ELGOURT, LUDMILA 320
PILOSSYAN, VAGHARSHAK
MIKHAIL 321, 322

WOODLAND HILLS
FAIN-KARPUS, MARIA 339
VAISMAN, BORIS 339
VAISMAN, SOFIA 339

SAMOAN

LONG BEACH
NGA, VISAL 160
TSI, CHUNG HENG 165

LOS ANGELES
AVILA, SANDRA GABRIELA 168
SUYAT, GEORGE UMAGUING 195

NORWALK
ESMAILI, MANOUCHEHR 255

SERBIAN

POMONA
BEGOVIC, SNEZANA 272

SINGHALESE

HACIENDA HEIGHTS
MAKANDURA, LAKSHMAN D 126

LAKEWOOD
FINKELSTEIN, STUART J 147

MISSION HILLS
DE SILVA, JANESRI
WIJAYANGANI 234

MONTEBELLO
WIJESEKERA, STANLEY 242

VAN NUYS
DE SILVA, JANESRI
WIJAYANGANI 322

WEST COVINA
GUNAWARDANE, SISIRA
KUMARA 327

SPANISH

AGOURA HILLS
BAIK, SANDRA INKYUNG 53

ALHAMBRA
CHAN, JUSTIN LE 54
CHIENG, AN PANG 54, 55
DELACRUZ, VIVIEN NITE 56
DO, LUONG TRUNG 56
LAU, MAY YUK 56
MAI, VIET QUOC 56
MAUER, EVA RICARDI 56
MO, MATTHEW KAM YU 53, 55
NGUYEN, TANYA THUY 56, 57
WANG, JAMES NIEN-CHIN 54
WASEF, RASHAD NAGUIB 54, 56

WONG, JACQUELINE CHANG 56
YANG, MEIYUN 54

ALTADENA
SVADJIAN, EDWARD 57

ANAHEIM
BESHAI, YOUSSEF NAGEIB 57
BLANCO-ECCLESTON,
MARTIN M 57
GANESAN, USHA VIDYA 59
GEORGE, JAYA ANNA 58
HORWITZ, KENNETH B 58
MAKAM, RAVI PRAKASH 58
MENDA, ARLENA KISHEN 58
MOORE, HEZEKIAH
NATHANIEL 59
MUNOZ, JOSEPH JOHN 59
NGUYEN, CHUAN MINH 58
PATEL, DEEPAK NAVIN 57
SHEK, DAVID YIU-CHEE 58
SHENDE, ARCHANA
CHANDRASHEKH 58
YUNG, HARVEY 58

ARCADIA
CHENG, CARY Y 63
CHIENG, AN PANG 60
CHWA, ERIC MELVIN 60
ESHOM, JAMES LOUIS 60
HO, GLENN MICHAEL 59
HO, SAMUEL SEYAO 61
JACOBS-KLEISLI, MILAGROS
JESSICA 63
LIN, JAMES YUAN-KAI 61
LOW, JANICE SUSAN 63
PATEL, VIJAY VITHALBHAI 61
PENG, HENRY 59
SHU, ANNIE T.S. 62
TRAN, LOANNE BICH 62, 63
TU, MARINDA LEE 63
WANG, IDA WU 62

ARLETA
MANZANO, LEANDER
ENRIQUEZ 63
RODRIGUEZ, BARBARA 64

ARTESIA
BAMBRAH-DHAMAJA,
MEHTAB 64
CARIGMA, CECILIA
SANTIAGO 64
DHAMAJA, KAILASH RAJ 64
EGARI, ROY 64
MINKUS, BRIAN L 64

AZUSA
ALAS POCASANGRE, JUAN
LEMPIRA 64
BAINS, BHUPINDER 65
BARDENHEIER, JEAN
WILLIAM 65
CARCAMO, RAFAEL 65
KAMDAR, BINA ASHRAF 65
LONG, MATTHEW THOMAS 65
MISCH, MICHELLE 65
SHALABI, KAIED OTHMAN 65

BALDWIN PARK
BERGANZA, JOSE DALIO 67

To verify a doctor's address, call L.A. Care Health Plan at 1-888-839-9909.
Para verificar la dirección de un doctor, por favor llame a L.A. Care Health Plan al número de teléfono 1-888-839-9909.
Remember: Be sure to clearly print the doctor's name and I.D. number on your enrollment form.
Recuerde: asegúrese de escribir el nombre del doctor y número de identificación claramente en su forma de inscripción.

BLUSH, THOMAS WAYNE	66	BEVERLY HILLS	AGUINALDO, ESTRELLA	
CARCAMO, ERICK F	66	HEKMAT, FARAH LAALY	AZURIN	84
CARRILLO, HERMAN FRICKE	66	MIRAHMADI, MIKE	BATONGMALAQUE, JENNY	
CHANG, JYH C	67	KHOSROW	LORENZANA	82
CHEN, VICTORIA NAI-JUNG	67	RAMIN, DAVID SADEGHANI	DIEGO-MALIT, ALICE	84
FERNANDEZ, MARINA		REITMAN, JONATHAN EZRA	HARVEY, DANIEL EUGENE	83
HALILI	66	BUENA PARK	JOHNSON, VEASSA GAIL	84
MANDANI, AMADO DAVID	66	SAMSON, MERCEDES	MEHTA, MINESH	83
MONTENEGRO, DIONISIO		BLASCO	PADRE, EMILIO JAMORABON	83
MANEJA	66	BURBANK	TABILA, RODOLFO TORIO	83
PERALTA, CYNTHIA		AGUILAR, TRINIDAD	TAMHANE, SHRIKANT K	83
MADRIAGA	67	ALINSOD, NAPHTHALI ARR	CERRITOS	
PUNZALAN, RODOLFO	66	ARBOLEDA, ANTONIO	BADAR, FRANCISCO LICOPIT	85
URBINA, MARVIN	66	LORENZO	CHINO	
VILLATORO, JASMIN		ARTAVIA, LUIS ARTURO	KUNDI, ANITA	86
ANTONNELLE	66	AYAD, MAGED FAROUK	SO, SANDRA WANG	86
BELL		BEATON, ALINA CAMILLE	CHINO HILLS	
ABCEDE, ERLINDA G	70	BEATON, ROBERTO ANGEL	BAEZ, CARLOS ALBERTO	86
BATRES, ERIC ROBERTO	67	BEHMANESH, BEHZAD	DEANDA, MICHAEL DANIEL	86
BAZEL, MICHAEL	68	DEA, DANIEL KWAN	VALADEZ, MARIA LETICIA	87
ESTRELLA, GUSTAVO E.	68	DERMENDJIAN, DIANA	CLAREMONT	
GOMEZ, ESTEBAN MANUEL	68, 69	DOMANTAY, LAARNI	IJADI, JEFFREY	87
JIMENEZ, FRANCISCO A	69	NOCUM	SUN, JENNIFER CHIA JUNE	87
LALEZARY, ARASH	68	DUONG, TU HONG	TOLENTINO, MARIA	
MARTINEZ, MARCO A	69, 70	FEIT, ERIC ISRAEL	CHRISTINA LIM	87
MCMILLAN, SAMUEL LEROY	69	HEINRICHS, PETRA MICKY	COMMERCE	
MOOTOO, KEITH IVOR	70	LEE, PHILIP H	KAHEN, NISSAN	87
MOSQUEDA, LOURDES		LUBIN, LAUREN MICHELLE	COMPTON	
FUENTES	70	MADRID, CECELIA THERESA	AUSTIN, EDWARD	87, 88, 89
MUNOZ, RUBEN ALEJANDRO	68	MELIKTERMINAS, EDMOND	BAIG, SHAHIDA	88
PEREZ, ANGEL GUILLEN	68	NAZO, SAMIR	BLANCHARD, MALCOLM	
PEREZ, NORMA	70	NEKOVIC, SPASOJE M	DAVID	89
PRIETO, JOSE N	69	PAO, YING-LI H	DASGUPTA, SHOM	89
RAQUENO, CATHERINE		QUEMA, RACQUEL STA	GUERRERO, DAVID ANDREW	88
ABUEG	70	MARIA	HIBLER, ANITA MAE	88
RODAS, ANA LASTENIA	70	RAMIREZ, LYNN JOSEPH	JOHNSON-CHAVIS, TONI	
RODRIGUEZ, CAITHNESS		RIVERA, ROBERT HUGO	DENISE	89, 90
AMY	68	ROSEN, ELAINE LEVENSON	JONES, NAVELLE E	90
ROMO, MARY SHIRLEY	69, 70	SAIFEE, TALAT	KILEY, ANTUAN	89
RUIZ, EVETTE	70	TERZIAN, GARO ARTUN	KYAZZE, FRED BOYD	88
SALEM, GALAL NAMATALLA	69	TRAN, LAWRENCE DELANO	MARSH, ALVA A	89
SHAFAI, JAMSHID	70	WONG, GRACE ICHIA	MATEMOTJA, DANIEL	88
VAZQUEZ, CAROLINA	68	CANOGA PARK	NEELY, KRISTAL MARIE	90
ZAMBRANO, OSCAR		AAZAMI, HESSAM	NJEMANZE, CINDY UGOCHI	90
GUILLERMO	70	COATES, REGINALD ALVIN	OKPARA, DOUGLAS EGEONU	88
BELLFLOWER		FEATHERSTONE, ELISHA	PALLAS, ROBERT SHELDON	89
AHMED, RASIQ ABDUL		LYNNAE	THOMAS, SILAS JAY	89
JABBAR	72	KALU, CHIOMA ANULI	TRAN, NGOC-MAI THI	89
BINOYA, EDGARDO GABRIEL	71	KHAMIS, SHERIF ZAKI	YEPREMIAN, KELLY JOY	89
CARELLA, JOSEPH A	72	NGUYEN, HOANG DUC	COVINA	
CURRIE, HELEN	72	NGUYEN, TUAN HUU	ABSOOD, MARY GAMIL	91
DANGANAN, IMELDA		PASCUAL, ALBERT MEDINA	ARGUDO, LORINDHA	
YUJUICO	72	ROY, ROSALINDA AMOR	FRANCISCA	91
LEE, YU-HSIANG SAM	71	ZAFARANCHI, MOJDEH	BETTS, RANDOLPH JOSEPH	90, 91
LIM, PHILIP P	72	CANYON COUNTRY	CASTELLANOS, JOSE	
MENDOZA, MANUEL FAIGAL	71, 72	FELDMAN, ROCHELLE	GABRIEL	90
NGUYEN, DAVID DUNGCHI	73	COHEN	CHEN, CHRISTINE DE ASIS	93
PANGANIBAN, VIRGILIO		GARCIA, FIRMO	CORDEIRO, RANJIT ALEXIUS	92
CUSTODIO	71	DELACUESTA	CORTES, VIRGENCITA M	92
POON, PETER PO-KEUNG	72	SHADRICK, LIDIA ALONSO	DAGHER, NADIM KARIM	92
RUIZ, EVETTE	73	VASHISTHA, KRISHAN	DESAI, PRITI NIMESH	93
SALAZAR, TERESITA M	73	KUMAR	EICHINGER, DANIEL J	92
SANCHEZ, DENNIS JAMES	72	WAGNER, AMY CHRISTINE	GIDOWSKI, ROSA MARIA	91, 93
SUSKIN, SHEA ELIZABETH	71	CARSON	GIN, JEFFREY KIM-WAYNE	90
WONG, HANSON PAO-SANG	72, 73	AGUILERA, MANUEL CHUA		

MAGSINO, RODOLFO ECARO	91	DUARTE	METRY, ADEL SHAWKY	109
MAI, VIET QUOC	93	AZER, NAGWA LATIF	MOCEGA, JUAN A	110
MAWAHEB, KHALED AHMED		BRUNO, YOVANA GRACIELA	GLENDALE	
ALY	90	CUENTO, ALICIA PEKSON	ABOULIAN, KARINEH	
PATEL, FALGOONI		CUENTO, JOSEPH ANTHONY	HAGHVERDIAN	120
RAJENDRA	94	GAW, JOHNNY SIA	ABOVIAN, VIGEN VICK	110
PATEL, PRAKASHCHANDRA		KOLDHEKAR, VAIJAYANTI S	AINTABLIAN, IGHIA	120
THAKORBHAI	93	MATHIOULAKIS, STAN	AKOPYAN, OGANES JOHN	110
PLEITEZ, NURIA FRANCISCA	91, 94	SAENZ, ROY L	ALBERT, LUIS MARIANO	114
SANCHEZ, LEOPOLDO C	91	TADROS, GEORGETTE	ALEXANIAN, RUZANNA	117
USBORNE, PAUL STANLEY	91	EL MONTE	ARMENTA, AMALIA	117
WEISZ, JONATHON MARK	94	BARRERA, RAUL	AVANES, EMIL	117
CUDAHY		CABRERA, JUDITH	BLOOMFIELD, ELLIE HOPE	117
MISHKANIAN, YAFA		CASILLAS, GUSTAVO	BOYD, RALPH OTTO	115
MASSABAND	94	CASTILLO, LUIS A	CAGAN, JUDITH ADELA	111
MUNOZ, RUBEN ALEJANDRO	94	CHEN, CRISPINA ANCHETA	CARTER, ETHELRED	
PETKAR, MADHURI		DE ARTOLA, IGNACIO	ERASMUS	118
PRABHAKAR	94	JORGE, BERNARD SIMON	CHEN, SUN-LING	111
UGALDE, SERGIO LOPEZ	94	KAW, MATTHEW K.M.	CORNELL, JAMES PAUL	112
CULVER CITY		KOH, SANDY SOONCHUNG	DEBNATH, SHEILA	121
BAZZANO, ALICIA THERESA	96	KPADUWA, JULIUS C	DOYAN, RICHARD	112
BENOR, MARK BUNIN	94	LIAO, KEVIN SHIH-HUNG	DURON, PAUL ADOLPH	118
DEL RIVERO-YAMUY, ADA		MOY, JAIME MUEL-KAIE	ELIZONDO, JENNIFER	112
ELENA	95	PEREZ, OMAR	FLORES, LOUIS BENJAMIN	112
DELEAVER-RUSSELL,		PILPA, JOSE REYES	GERUNDO, HELENA MARIA	118
MARGO PATRICIA	96	RASEKHI, MOHAMMAD	GOLD, MARINA	115
GILBERT, RANDALL CURTIS	95	HASSAN	GOMEZ-GARCIA, MARCO	
GUERRERO, ALMA DELIA	96	REVOLLO, HUGO ANTONIO	ANTONIO	118
JAZAYERI, AZAM	96	SAH, HAMILTON J	HENDEL, ELI EDWARD	118
JENG, ANNIE CHEN	96	VO, TRI MINH	HOWARD, JULIE ANN	112
KAMIEL, MICHAEL BARRY	95	WANG, MAY LI	ISAGHOLIAN, KARO	119
KASS, MICHAEL ARTHUR	96	ENCINO	ISKANDER, ISIS SAMIR	112
KEYNIGSHTEYN, RENA	96	FARAH, BIJAN	JANOIAN, NOOBAR	115
KIRSCH, HENRY LOUIS	95	IBRAHIM, ALBEER I	KAAKIJIAN, SARKIS ARSIN	121
KOEHLER, TARIN MOLLY	94	JAVAHERIAN, JASMIN	KIM, CAROLINE	121
RUSSELL, HUBERT ANTHONY	96	SHAHEEDY, MOHAMAD	LEVINE, STEPHEN MARCUS	116
SAKHAJ, YUSSEF	96	TOOMARI, TAJAV	LEW, EDMUND TEW	113
SANCHEZ, ANALIZA LONTOK	95	ZARIAN, DAVID HAMID	LUNA, DAVID	113
SHECHTER, PAGIEL	95	FONTANA	LUNA, EMMANUEL CORREA	113, 116
DIAMOND BAR		LOZANO, DAVID	LUNA, LELANIE MEDINA	121
LAWSON, YVONNE		REYES, SOLEDAD SILVERIO	MANAVI, SHAHRYAR	119
RODRIGUEZ	96	FOUNTAIN VALLEY	MARCUS, BETH SUSAN	113
YATAR, PETER SOLER	97	LIU, YEN-FU JAMES	MEKIKYAN, ANNA	121
DOWNEY		TRAN, KINH TU	MENENDEZ, RICHARD	121
AZURIN, ELEANOR VERZOSA	97	FULLERTON	MINASIAN-ARAKELIAN,	
BARRIENTOS, DOMINGO		BUCKHORN, CARL WILLIAM	HANRIET	119
CHUA	99	FLORES, EDGAR	NERCESSIAN, ARMEN	
BUCHFUEHRER, MARK	99	GARDEN GROVE	YEGHIA	116
FARAH, AMIN	99	GENDLER, SAMUEL ENOCH	PARDAVE, RAUL ARTURO	113
FRISCHER, ALAN A	99	HWHYNN, JULIE	PROTACIO, RODOLFO	
GALLARDO, PAUL JOHN	99	LUTSKY, BURTON L	BAGUINGUITO	119
GANGULY, ARNAB	99	VARELA, GILBERT RANDALL	SABIR, NASREEN	113
GELFAND, GILBERT FRANK	99	GARDENA	SARAN, FERDINANT	113, 114
GLOR, RITA	97	AZIZ-ZADEH, NASSER	SET-AGAYAN, YERVAND	
GOFF, JOHN LEONARD	98	BALETTE, LILY C	WILLIAM	114
ISKAROUS, RAGAA ZAKHER	97, 98	DEOROSAN, VERRETTA	SIMONIAN, NUNE ARAM	122
LUCERO, MARILOU		ESSILFIE, WILLIAM	TATOSYAN, KRISTINE	114
CASTILLO	98	GOLBARI, ABRAHAM	TEKKELIAN, TSOVINAR	116
MULTANI, PRAMOD	100	HOGAN, ANJANETTE	VEIGA, SERGIO RAUL	114
NUNEZ, FELIX LEONARDO	97	MARSHAWN	VELOSO, VIRGINIA C	117
OEY, JAMIE CARISSA	100	KAHEN, DAN MOSHE	YEO, KAREN ELAINE	114
PRADO, VENANCIO E	97, 98	KEVORKIAN, VICTOR	YERZINKIAN, SUSANNA M	122
RODRIGUEZ, MARTHA LIDIA	98	AVEDIS	ZAMORANO, ANTONIO	114
RUBINSON, WILLIAM J	98	MA'O, KURENE TIMA	GLENDORA	
SCHNEIDER, MARK DAVID	98		CACNIO, JOVI RAMIREZ	124
ZAPATA, MARTIN RANGEL	100		FERGUSON, TIMOTHY JAY	122

To verify a doctor's address, call L.A. Care Health Plan at 1-888-839-9909.

Para verificar la dirección de un doctor, por favor llame a L.A. Care Health Plan al número de teléfono 1-888-839-9909.

Remember: Be sure to clearly print the doctor's name and I.D. number on your enrollment form.

Recuerde: asegúrese de escribir el nombre del doctor y número de identificación claramente en su forma de inscripción.

FERMIN, JANET PILAR	124	BARSEGHIAN, NANA	132	PACHECO, SANTOS FLAVIO	136, 137
MANALO, SOTARA LYNN	123	BERNALES, GEORGE ASIS	133	PALLAS, ROBERT SHELDON	137
MOYA, PAUL CHERNEY	123	CALATAYUD, GRACIELA	133	PILE, ORLANDO HEDWIGO	138
PATEL, VIJAY VITHALBHAI	124	CASTILLO, HECTOR		RAZI, DAVID FARAHMAND	139, 140
REYES, DAVID MICHAEL	123	RAPHAEL	132	LA CANADA FLINTRIDGE	
STUART, CYNTHIA ANN	123	DEVERA, OSCAR S.	135	KOETTERS, PETER JAMES	140
TOMASSIAN, KREKOR A	123	GALDAMEZ, LUIS A	133, 135	SWIDA, M TERESA	140
TUKAJ, JOANNA	124	GALDAMEZ, VIOLETA		LA HABRA	
VAYUVEGULA, BHARATHI S	125	AUXILIADORA	133, 135	ALAS-POCASANGRE, JUAN	
GRANADA HILLS		HERRERA, HUMBERTO	133, 134	ATLACATL	140
KOSHAK, MICHAEL MEYER	125	INIGUEZ, WLFREDO ROXAS	136	DEWAN, CHANCHAL	141
MELARAGNO, ALBERT		KATIRAI, SEPEHR	134	GODBOLE, SHUBHANGI	
JOSEPH	125	LAKHA, RUMI K	132	SUDHIR	141
RODRIGUEZ, JORGE		LASTRA, HECTOR MANRIQUE	136	NGUYEN, MAI-TRAM KIEU	141
EDUARDO	125	LIN, JAMES	132	PUROHIT, SWATI MANISH	141
HACIENDA HEIGHTS		MARTINEZ, EDGAR I	132	RAMKUMAR, HANSA	141
CHERNG, SHOW-SHAN	126	MORENO, SHURA ALEXIS	132	SANAEI, NAZANIN	141
HONIGMAN, DANIEL	125	NAZARIAN, IRADJ H	132, 134	SINHA, RESHMI	140
MAKANDURA, LAKSHMAN D	126	NOYA, DAVID ALLEN	132	VARALLO, MARK FRANCIS	141
SONG, JAMES H	126	PALLIVATHUCAL, ROSALIND		LA MIRADA	
YEUNG, HUNG-CHUEN	126	GEROGE	134	ARASTU, VASEEMA	
HARBOR CITY		PARTOVI, SUSAN MOJDEH	132	SULTANA	142
CAMPOS, BLANCA SAMIRA	126, 127	PISANO, LUCIANA MARIA		RUBALCAVA, RAFAEL	142
KUO, CHENG-LONG	127	YACOMOTTI	133	ZARET, PHILLIP DAVID	142
OSEA, EDGARDO ALVAREZ	127	RAYA-MORONES, RUBY A	136	LA PALMA	
RODRIGUEZ-ELLIS, EVA	127	SOLIMAN, KARIM ADLY	134	LEE, ALBERT YAN	143
SAMONTE, MARK NOEL	127	SOLIMAN, RASHA BOUSHRA	133	SCHEIER, MARK	143
HAWAIIAN GARDENS		SOLIMAN, TAHANI BOUSHRA	134	LA PUENTE	
AGUILUZ, AMABLE DE LOS		SUNDARAM, JAWAHAR	133	AZER, NAGWA LATIF	143, 144
REYES	128	TINCOPA-MINAN, LUIS FELIX	134	CARRILLO, HERMAN FRICKE	144
AGUILUZ, JACQUELINE		TORREBLANCA, JOSE		DOMINGUEZ, EMIL R	145
BALAYAN	127	MANUEL	134	GALINDO, JORGE E	144
JORGE, BERNARD SIMON	128	TRAN, DANIEL THANH-NHAT	134	JARAMILLO, JORGE I	145
LEE, STEPHEN BUMSUK	127	VILLANUEVA, JUVENTINO		KPADUWA, JULIUS C	145
MATEMOTJA, DANIEL	128	TONGSON	136	LEBERTHON, BRIAN JOHN	145
NUGAS, ALICIA GUTIERREZ	127	YAGOBIAN, BEHROOZ		NERCESSIAN, ARMEN	
SHEK, DAVID YIU-CHEE	128	BRUCE	134	YEGHIA	144
HAWTHORNE		ZAKY, AMAL YOUSSEF	135	PEREZ, OMAR	143
AWADA, ALI MOHAMAD	131	ZIVALLOS, EDWIN WERNER	135	PEREZ, YANIRA	144
GRAHAM, DRAYTON		INGLEWOOD		RODRIGUEZ, CESAR ALVARO	143, 145
PAULISTIUS	130	ALBURY, DENISE		SHAH, HIREN C	145
HERNANDEZ, VALENTIN	128, 130	ANTOINETTE	139	SIZAR, MUHAMMAD HASSAN	144
HOANG, DAVID	128	ANAKWENZE, VICKI MARIE	136	URBINA, MARVIN	144
HONDA, STEPHAN TRENT	129	BEREDO, ANGELITA SANTOS	137	VAZQUEZ, LORENZO MOISES	144
ILUORE, AUGUSTINE		DIOP, ABDOLAYE	137, 139	VILLATORO, JASMIN	
EGHIEGBA	129, 130	DO, STEPHANIE TRAN	139	ANTONNELLE	144
ISKANDER, MONA	131	ELLIOTT, ROBERT CARL	139	YACOUB, NADER MICHEL	145
NEAL, VANESSA LAQUINTE	131	HARDY, BERNARD L	136	YNCHAUSTI, RAQUEL	
NGUYEN, LIEU S	129	HAWKINS, RANDY WENDELL	138	MARTINEZ	145
NOZRATIAN, FARSHAD	130	HIBLER, ANITA MAE	137	LA VERNE	
NOWICKI, CYNTHIA		HOVHANNISYAN, ARMEN	138	BASHOURA, HABIB MOUSSA	146
MICHELLE	129	KERAMATI, SHAHNAZ	139	KADHIUM, SABAH AFRASIAB	146
PAREDES, POTENCIANO		KINOTA, STANISLAUS	137	SAADAT, AFSHIN	146
REYNOSO	131	MARSH, ALVA A	138	WONG, TAN LIN	146
PHAM, BANG VU	130	MAXEY, RANDALL		LAKESWOOD	
RENAUD, DAVID DALE	129	WHITAKER	138	ELACION, JOSE M	147
ROBERTS, ALECSANDRA		MELLON, HORACE MILANO	137	FINKELSTEIN, STUART J	147
OLESE	129	MONTECILLO, LUZVIMINDA		MENDOZA, JOSE ENRIQUE	147
SOLIMAN, JANET FAHEM	129, 131	TAGORDA	138	ROSETO, RAMIRO RENE	147
SOLIMAN, NABIL NAZIR	129, 130	MONTES, ALEJANDRO		LANCASTER	
TRAN, BA NGOC	131	ZEPEDA	139	EL-NACHEF, MOHAMED	
HUNTINGTON PARK		MONTES, JUAN ZEPEDA	138	WADDAH	149
ABDEL-MALEK, SHAHIRA		MORAN, JORGE LUIS	137	ENCINA, ALBERTO YAP	148
SHAFIK	133, 135	NENADIC, IVAN	137		
AZURIN, ELEANOR VERZOSA	132	NICKELBERRY, BAMBI LYNN	136		
		OFOEGBU, KINGSLEY			
		ONYEWUCHI	138		

HERNANDEZ, RUBEN ANTONIO	148	LUGLIANI, ROBERTO	160	ABDOU, ZAHID JEAN	197
LARRAZOLO, OSCAR GABRIEL	149	MACIOG, PATRICIA	160	ADHAMI, FERIDOOON	184
PAYKAR, ABRAHAM SHIKIYA, CECIL ARTURO	149	MAI, HONG THANH	163	AGARWAL, SHILPI	166
SINGH, PRADEEP KUMAR	148	MALEK, IRENE A	153	AGRA, SAMUEL VALENTE	166
LAWNDALE		MANEFA, ALEXANDER	163	AGUILERA, GEMELIA HOLGADO	197
AGUOLU, JEREMIAH AZUBUIKE	150	MANN, PARAMJOT	153, 154	AGUILERA, MANUEL CHUA	197
ENRIQUEZ, ERIC ARENDELA	150	MARSHALL, DEDRA AYANNA	154	AGUILUZ, ALLAN	166
JORGE, BERNARD SIMON	150, 151	MASATSUGU, MILES KEN	154	AKHANJI, NARGIS R.	167
KALATA, BEATRICE CARDENAS	150	MCCLOY, THOMAS E	160	AKHAVAN, AFSHIN	167
KINOTA, STANISLAUS	150	MEI, WEIPING SARAH WU	154	ALEXANDER, EDWARD	185, 197
NENADIC, IVAN	150	MEKA, AJAY G	160	ALMAGUER, JUAN ANTONIO	197
NGUYEN, CUONG VIET	151	MEKA, MEENA KUMARI	160	ANAKWENZE, NWACHUKWU A	167
PACHECO, SANTOS FLAVIO	150	MODY, PRIYA VINOD	164	ANAKWENZE, VICKI MARIE	167
WALLACE, OLUKEMI ADERONKE	151	MONTALVAN, GONZALO F	160	ANTHONY, AWAD S	167
LOMITA		MOORE, CYNTHIA KATHLEEN	164	ARBID, MASAD ISA	185
EL SAYAD, NABIL I	151	MORRIS, FELICITACION SIBAYAN	156	AREVALO, RODOLFO ANTONIO	167
ITCHON, LIDEIA NAVASCA	151	MUNGAL, HENRICO V	156	ARROYO, JOEL ELIAS	198
LONG BEACH		NASSIM, OMID	156	ATASSI, KAOSAR DALIA AL	215
ADAMS, JOHN DONALD	157	NENADIC, IVAN	156	AUSTIN, ARMAITY VAGHAIWALLA	168
AGGARWAL, RESHMA GULATI	162	NGA, VISAL	160	AVILA, SANDRA GABRIELA	168
ARSI, KIMBERLY ANN	152	NGUYEN, MINH NGOC	160	AWARIEFE, HENRY S OKPAKO	168, 185
AU, JOSEPH YING-HONG	152	NGUYEN, QUYNAM P	156	AYALA, MARIA ELENA	185
BAMBRAH-DHAMJIA, MEHTAB	152	NICHOLAS, ELISA ANN	164	AYBAR, RANDALL IVAN	198
BARRIENTOS, DOMINGO CHUA	158	NICHOLS, CAROLYN MOSER	164	AZINGE-OBASI, MEZIA OGUGUA	168, 215
BELL, MAURICE ALPHONSO	158	NJEMANZE, CINDY UGOCHI	164	BAHRAMI, POUYA	198
BELLAS, PATRICIA	152	NORCROSS, JAMES WARREN	154	BANAAG, ERNESTO BELMONTE	185
CHANDLER, MARIA YOUNG	162	OSIBAMIRO, ADEBAMBO	157	BANEZ, EDGAR CORRALES	198
CHHAY, HOR BORN	155	PAIK, BRIAN JOONGKEVN	154	BANSAL, MANEESH A	198
CONSTANTINO, LOIDA PANGILINAN	152	PAJA, ISAIAS DE	154	BANTA, DANTE ATIENZA	185
DANESH, REZA	152	PASTOR, MARIA TERESA GALA	164	BAQUIRAN, PAULINA MENDOZA	215
DE LA ROSA, PEDRO	158	PATEL, SAPNA SINGH	161	BARBA, CESAR L	168
DEQUIROZ, PAULINA MARQUEZ	162	PHAN, HUY	154	BAUTISTA, DAISY IBANEZ	216
DHAMJIA, KAILASH RAJ	153	RAMOS, NEILL D	161	BEESLEY, ELLIS NORMAN	216
DIX, KAREN THERESA	153	RAZALAN, LEE GUERERRO	155, 157	BEHROOZAN, BENJAMIN	168, 186, 216
FERRERA, PETER PAUL	158	REYES, ADORACION ABACO	157	BENDANA, RAUL JAUQUIN	169, 186
FUKUMURA, GLEN TOMIO	162	ROQUE, RONALDO VIOLETA	161	BEN-ISAAC, EYAL	216
GUERRERO-NIEVA, ARLEEN DE LA TORRE	159	ROTH, JEFFREY CLARK	161	BERDEJO, CARLA	169
HAMAN, HANAN NASREDDIN	163	SERNA, ALMA ROSA	164	BHATIA, PARUL	216
HSU, EMILY YI-FEN	163	SHETTY, NAGESH	161	BLOCK, MICHAEL ROBERT	198
HUCKABAY, CHRISTINA ANN	153	SO, VANNARITH	161	BOOTH, GEOFFREY ALLAN	198
HUSAIN, RUBINA	159	TABILA, RODOLFO TORIO	157	BORUT, DANIELLE LOUISE	216
JACKSON, ROZALIE VONSZELDA	159	TAKLA, ROGER YOUSSEF	165	BOUN, SINGH AHN	169
KATUKOTA, VIJAYA KUMARI	156	TAN, SONG NGO	165	BRANDIS, LARRY STEPHEN	198, 199
KEICHLINE, JOSEPH W	153	TATE, ERIC MARIO	162	BRENT, DINA KIKUE	216
KING, ALICIA LEASHU	163	VALERY, HAROLD CARDINAL	157	BROWN, BASSETT H.L	169, 186
KUHN, REBECCA MARIE	159	VELAZQUEZ-GONZALEZ, MEGAN LEE	155	BROWN, GARY WINSETT	199
LAI, SEN BIN	159	VO, PHAC VAN	157	BRUM, DANIELLE DIAS	216
LAKTINEH, SOLOMON	156, 159, 163	YE, PETER BEN	155	BRUNO, YOVANA GRACIELA	216
LESI, ADEBANKE LATIFAT	163	LOS ALAMITOS		BUENO, MAURICIO EDUARDO	169
LICUANAN, JESSE JOSEPH	159	AYELE, ETSEGENET TEFERA	165	BULAON, CARLOS OCAMPO	169
LICUANAN, JESUS LOMIBAO	159	BLUMENTHAL, MELANIE JOY	166	BURGAMY, ELIZABETH BARRY	217
LIFF, MICHAEL ORRIN	159	BLUMENTHAL, RICHARD ALAN	166	BURNS, JOHN SPILLANE	169
LOPEZ, MARIO ORDONO	153	PEPITONE, RONALD EMANUEL	166	BURTON, MICHAEL S	169
		LOS ANGELES		BUTLER, DERRICK LAMONT	170
		ABBOY, RAMADAS	196	CADANO, RUFINO HERNANDEZ	170
		ABDIAN, LOGHMAN	166, 184		
		ABDIAN, PEDRAM SHAWN	166		
		ABDISHOO, LISA BETH	196		

To verify a doctor's address, call L.A. Care Health Plan at 1-888-839-9909.

Para verificar la dirección de un doctor, por favor llame a L.A. Care Health Plan al número de teléfono 1-888-839-9909.

Remember: Be sure to clearly print the doctor's name and I.D. number on your enrollment form.

Recuerde: asegúrese de escribir el nombre del doctor y número de identificación claramente en su forma de inscripción.

CADRY, MEHRANGIZ	FILART, MARCEL ADRIAN	202	KASHANI, HOUMAN	
FARIVAR	FLEISCHMAN, HORACIO		MOUSSIGHI	175
CARABELLO, VICTOR	SILVIO	188	KASZUBOWSKI, PAWEL	
GONZALEZ	FLORES, JACOB NAVA	188	ALEXANDER	205
CAREW-AKENZUA,	FLORES, TERESA	173	KATO, ANA VIRGINIA	221
OYINDAMOLA FATIMAT	FUJIWARA, TADAO	188	KEEFER, MATTHEW STEVEN	221
CARTER, ETHELRED	FUSCALDO, FRANCISCO		KEYNIGSHTEYN, RENA	221
ERASMUS	BRUNO	188, 202	KHALIL, NABIL F	190
CASABAR, RUBEN	GALAPON, BLANCA LOPEZ	188	KHAN, SALMAN AHMED	206
SANGALANG	GANTAN, JOSEPH DUNGO	219	KHOO, JIN SIM	190
CASTILLO, HECTOR	GARCIA, CRISTINA	173	KILEY, ANTUAN	206
RAPHAEL	GAYAUSKAS, YULIONAS	202	KIM, KAREN	206
CASTILLO, MAURICIO JOSE	GERMAIN, BEATRICE		KIM, SAMUEL SUN	175
CASTRO, EDWARD	MADELEINE	219	KIM, SUNG-JANG	221
CASTRO, REYNEIRO	GHALILI, SAMAN	188	KIRKHART, CASEY	
CEVALLOS, DAVID	GHALILI, SOLEIMAN H	188, 219	ALEXANDER	175
CHADHA, ARINDER SINGH	GHALY, AZMY FOUAD	202	KOHANZADEH, SHAHLA	190
CHANG, BONG SOOK	GHARIB, MEHRY	219	KOROSHEC, DAVID	190
CHAO, PEI H	GHURABI, RAFFI JOSEPH	189	KRAFT, JUDITH ELLEN	175
CHAVEZ, EDGAR	GIL, ALEJANDRO ESTEBAN	202	LAGMAN, ROSARIO	221
ALEXANDER	GILL, CADRIN EMMANUEL	173, 174	LAMORENA, THELMA LINDA	207
CHEN, LULU LIANG-YU	GINDI, MAGDI RIAD	189	LANG, L KHADIJAH	176
CHEW, KARA WEI WEI	GINDI, NABILA ERIAN	189	LARA, AGUSTIN JAIME	176
CHICKEY, ANNA LOURDES	GITTER, MICHAEL	189	LASTRA, HECTOR MANRIQUE	221
CHOI, EDWIN HYUN-KYU	GOLDEN, STANLEY E	203	LAU, CHRISTOPHER TAK	176
CHOI, SEUNG HO	GONZALES, ROMMEL	174	LAVI, ALFRED	176
CHOW, THICK GONG	GONZALEZ, ENRIQUE JOSE	189	LEE, CLIFTON VALJEAN	190
CHU, JAE-SUNG	GORLITSKY, KENDRA		LEE, JULIANNE OHNMAR	221
CHU, KEVIN WAI-TING	FLEAGLE	174	LEMUS MIRANDA, JUAN	176
CHU, PAUL HUNG-JEN	GOVINDARAJAN, SUDHA	189	LERNER, CARLOS FEDERICO	222
CHUATECO, CAROUCEL KIM	GUICE, MICHAEL JAMES	189	LERNER, DEBORAH ANN	176
CHUNG, SAMUEL KWOK-KUEN	GUTIERREZ, GUILLERMINA	174	LIN, FLORENCE	222
CORTEZ, ALMA ILIANA	GUTIERREZ, RAFAEL NUNEZ	174	LIN, JAMES	176
COTING, JOSE DE GUZMAN	GUTIERREZ, YVONNE		LI-PERDOMO, RENALDO	191
COVINGTON, ELIZABETH	ROSELA	219	LOGAN, DEIRDRE DENE	215
JEAN	GUZMAN, ERNIE	219	LONKY, STEWART ALAN	208
CRISTOBAL, NOLASCO M	HAN, KYUNG MO	203	LOPEZ, ALMA ADELINA	176
CURLEY, CONDESSA	HAROUTUNIAN, GAGIK		LOPEZ, HORACIO GARCIA	222
DANIEL, CHANCELOT	GREG	220	LOPEZ, LUIS EDUARDO	222
DANIELYAN, NOUNEH O	HAUPTSCHIEIN, MARTIN	203	LOZA, JULIO ANDRES	208
DE LA LOZA, DAVID	HAZAN, LYDIE LAETITIA	220	LUE, JASON FRANCIS	222
DE LEON, MARIA LOURDES	HERRERA, MARGARET		LUQUE, HECTOR F	208
CASTANOS	LORENA	174	MA, GEORGE WEE KENG	208
DELGADO, JOSE DAVID	HIBLER, ANITA MAE	189	MA, LISA	176
DEOROSAN, VERRETTA	HINOJOSA, VITAL	189	MAKABALI, REYNALDO	
DESAI, AANAL JAY	HODGES, JOHN SCOTT	174	LIMPIN	191, 222
DEVARAJ, JOSEPHINE	HONG, SUNG JEEN	220	MARQUINA, MIGNON	
DOMINGO-FORASTE, DIANNE	HOSSEINION, WARREN	203	WALKER	177, 191
DUNNE, WILLIAM PATRICK	HWANG, JENNY MING	204	MARSHAK, HERBERT	177, 191
DUPLESSIS, HELEN M	HWANG, LIN-HUEY LAI	220	MARTINS, DAVID SANE-O	208
EHRESMANN, SONYA MARIA	IN, GEORGE CHITAM	175	MCCLOUD, ERIC	222
EL ASMAR, IMAD AZIZ	JACKSON, XOCHITL LAURA	220	MCDOWELL, MARK	
ELDESSOUKY, AMANI AMIN	JAFFE, JOEL	189	KENNETH	177
ELIAS, MIRNA PAMELA	JAVDAN, JOSEPH	204, 220	MEDINA, GILBERTO	
ELIZONDO, JENNIFER	JAVDAN, RON	204	HERRERA	177
EMENIKE, EMMANUEL	JELÉN, BETTY STEPHAMARIA	205	MELERO, FRANCISCO LUIS	177
OKECHUKWU	JEYARANJAN,		MENCHACA, RAYMOND M	177
ENGEL, DAVID STEVEN	THAMBIMUTTU	220	MOALLEMI, RAYMOND	177
ESCOBAR, JUAN ALBERTO	JIANG, SIMON	220	MOBASSER, SARVENAZ	
ESPINOZA, MARIA A	JIMENO, ALBERTO	205	SAADAT	177, 178
ETTEKAL, BABAK	JOAQUIN, ARNEL		MODI, MEERA JASVANT	191, 209
EZELL, JIMMY LEE	MONTELOYOLA	205	MOHIN, ANIL	209
FARNHAM, THOS ROSS	JOHNSON, VEASSA GAIL	205	MOJTAHEDIAN, EMMANUEL	191, 192
FEDAK, MARIAN ANNE	JONES, KELLY LEE	175	MONTEGRANDE, FAYE	
FEYGIN, POLINA T	JOSE, PAULINE JAVIER	175	MARIE	209
FIELDS, KERON ROSEMARIE	KALINDJIAN, KRİKOR		MONTES, ALEJANDRO	
	ISRAEL	205	ZEPEDA	223

MONTES, JUAN ZEPEDA	209	ROBINSON, LAWRENCE DANIEL	225	VILLAGOMEZ, JOSE LOPEZ	196
MORA, LAWRENCE ANTHONY	178	RODRIGUEZ, CAITHNESS AMY	180	VILLANUEVA, JUVENTINO TONGSON	227
MORAN, JORGE LUIS MOUSTAFA, MARWA ABDELMOHSEN	223	RODRIGUEZ, MARIA ELENA	193, 194	VLAHOS, XIOMARA LIZZETTE	183
MULL, JOHN DENNIS	178	RODRIGUEZ, ROSA ANGELICA	180, 181	WANG, JAMES NIEN-CHIN	183
MUNGICAL, RENATO V	178	ROMAN, RICARDO RICHARD ROMERO, RAYMUNDO	211	WEBBER, DOUGLAS ALLAN	213
MUNOZ MARTIN SANCHEZ, SILVIA	209	ROSENBLATT, STEVEN LEE	181	WHITE, KATHRYN CARR	184
MUNOZ, ALMA A.	223	RUIZ, RUBEN MENA	194	WHITE-DOMINGUEZ, MONIQUE ANTOINETTE	214
MUNOZ, LORENZO	209	SABABA, LILIAN EDITH	194, 225	WONG, KAI YIP	196
NASSIM, OMID	192	SAFVATI, SHADAN	211	WONG, KIN	214
NATIVIDAD, ALBERTO V	192	SANATHRA, MAHENDRA GAURISHANKER	194	WOSK, SAMUEL R	196, 214
NEELY, KRISTAL MARIE	223	SANCHEZ-ALDANA, GABRIEL	181	YAGOOBIAN, BEHROOZ BRUCE	196
NEGUSSIE, SUZANNA S	223	SANDHU, AMRITA	181	YAMINI, SOHRAB	196
NEUMANN, PACITA BARBOSA	178, 192	SCHAWLB, SUZANNE ESTRELLITA	181	YATACO, VICTOR EUGENIO CASTILLA	184
NGO, HY	192, 209	SEGURA, GEORGE A	226	YEE, LAWRENCE K	184
NGUYEN, THANG PHUOC	192	SEVILLA, THOMAS ANTONIO	211	YEPREMIAN, KELLY JOY	214
NGUYEN, TRONG PHUOC	178	SGHIATTI, VINCENT ROBERT	181	YI, DONG JOON	227
OLAES, LAMBERTO SALUD	210	SHAH, KIRITKUMAR S	182	YUN, EUN MI	215
OMERIGBO, NNENAYA OJEKA	224	SHAMSID-DEEN, SHAFEEQ S	194	ZAKS, CAMILO	184
ORTIZ, JOSE ALFREDO	192	SHETTY, NAGESH	212	ZAMORA, ANTONIO	228
ORTIZ, LEONARDO CESAR	179	SHIEN, SANDY	226	ZAMORANO, ANTONIO	184
PACHECO, ARMANDO	179	SHOW, WEI-DER	194	ZAPANTA-NOVERO, YOLANDA A.	228
PACHECO, LUIS NOVA	179	SILVA, JUAN A	182	LYNWOOD	
PAEK, WOO HYUN	224	SILVA, VASTHI VIVIAN	212	BRODIE, THOMAS STEPHEN	229
PAJA, ISAIAS DE	179	SIMS, CAROLYN ERIKA	182	EKEKEZE, CAROLINE OZICHI	230
PAKDAMAN, MEHRDAD	179	SINGLETON, MICHAEL JEROME	194	GONZALEZ, EDUARDO JOSE	228
PALLAS, ROBERT SHELDON	192	SOLIMAN, JIMMY H	212	HAROON, YASMIN YOUSUF	229
PAREDES, POTENCIANO REYNOSO	224	SORIA, FELIMON ARQUERO	194	MCKENZIE, RICARDO ENRIQUE	229
PATEL, MEENAKSHI RAKESH	224	STEINBERG, DAVID NEAL	182	ORANUSI, VICTOR AMAECHI	229
PATEL, MONA SOMABHAI	224	STREETER, KAREN JOLYNN	226	PATEL, KANTILAL CHATURDAS	229
PATEL, NIKUNJ MAHENDRA	179	SU, TONY CHI-WEI	212	RATWANI, MINA	229
PATEL, PARYUS B	210	SUBBIAH, VISHAKALAKSHMI	182	RUIZ, EVETTE	230
PEART, HAROLD T	215	SULAM, DAVID	182	SMITH, DENISE NICOLE	228
PEDRANO, GUADALUPE CRUZ	193	SWEENEY, ALFREDO ENRIQUE	182, 195	TAN, TERENCE T Z	229
PEDROZA, VICTOR MANUEL	210	TAFOYA, RICHARD ANTHONY	226	YOUNG, HARDING GERARD	228
PENALOZA, MARIA DEL ROSARIO	179	TAHERPOUR, PARVIZ	195	ZEVALLOS, MANUEL	230
PEREZ, JOSE A	179, 180, 193, 210	TAHZIB, RASHEL JOHN	182	MANHATTAN BEACH	
PEREZ, JOSE LUIS	180	TAKAYAMA, CHRISTIAN MARIO	182	SWIFT, ROBERT DONALD	230
PEREZ, VANESSA G	224	TARIN, LUCILA	183	MARINA DEL REY	
PEZESHKIAN, STEPHANIE LUCINE	180	TE, FRANCIS CO	212	SHEIKH, FIROZ	231
PIERSON, JOSEPH EMANUEL	193	THENAPPAN, ANNAPOORANI	226	MAYWOOD	
POQUECHOQUE, ROBERT	180	THOMAS, JAMES DONALD	183	BASILIOS, MAGED ZIKRY	231
POWELL, RICHARD MORDECAI	193	THOMAS, KEVIN CHARLES	195, 212	CASABAR, RUBEN SANGALANG	231, 232
PRESTWICH, BRIAN DUANE	180	THOMPSON, MICHELLE ANDREA	227	CHAMBI, RICARDO ERLING	231, 232
PUERTAS, RICARDO	180	TIGNER-WEEKES, LINDA JEAN	227	FELOBOUS, SYLVIA MARY	232
QUIJAS, FRANCISCO	210	TIZON, LORENZO ESGUERRA	195	FERDOWS, DEAN	231
QUISIDO, EARLA EVELEEN	193	TORKAN, BRUCE	195	ISKAROUS, RAGAA ZAKHER	231
RAD, AMIR H	193	TRABANINO, RENE		MOLINA, MANFRED JESSE	232
RAO, SHEELA	225	JOUVANNI	183	PERDOMO, YVETTE LISA	232
RAYA-MORONES, RUBY A	225	TRACY, ROBERT A	183	QUEZADA, ADRIAN RANGEL	232
REBOLLO, YOLANDA	225	VALENZUELA, EFREN SISON	227	MISSION HILLS	
RHEE, IN SOOK	225	VALERY, HAROLD CARDINAL	195	DE SILVA, JANESRI WIJAYANGANI	234
RICHARDSON-TE, CAROL ANN	211	VARELA, GILBERT RANDALL	183	KAPLAN, KARL JAY	233
RINCON, FRANCISCO I.	225	VAYUVEGULA, BHARATHI S	227	KATZ, MERVYN	234
RIVERA, MARTHA E.	225	VAZQUEZ, ADRIAN	213	LEON, ZONIA ALICIA	234
		VELEZ, CESAR AUGUSTO	183, 196	MOUSSA, GRACE FUAD	234

To verify a doctor's address, call L.A. Care Health Plan at 1-888-839-9909.

Para verificar la dirección de un doctor, por favor llame a L.A. Care Health Plan al número de teléfono 1-888-839-9909.

Remember: Be sure to clearly print the doctor's name and I.D. number on your enrollment form.

Recuerde: asegúrese de escribir el nombre del doctor y número de identificación claramente en su forma de inscripción.

QOZI-HABASH, TEDMUR	233	YU, EDWIN TAN	237	GOODMAN, CHARLES DAVID	253
SANGHVI, MANISHA		ZAMORA, LILIA V	238	KOCHUMIAN, MINAS	253
VIRENDRA	234	MONTEREY PARK		KUHLMAN, CHRISTOPHER	
SEVIDAL, JOCELYN LANDAS	234	BOUN, SINGH AHN	242	DEAN	251
SHENOUDA, EMILE GEORGE	233, 234	CHANG, TSANG-HUNG	245	MINASIAN-ARAKELIAN,	
TAMASHIRO, VICTOR		CHUA, WILLIAM ANG	243	HANRIET	253
GERMAN	234	CHUANG, LILIAN S	245	SACHANI, MEHBOOB	
MONROVIA		COLLAZO, SILVIA	242	ANWERALI	254
BALACUIT, PETER COLINA	235	HO, HAREL	242	TENN, LAWRENCE GREGORY	252
CHHAY, HENG LONG	235	KOO, ERLINDA LIU	245	VASQUEZ, JULIO NICASIO	252
NAMVARI, FARAHNAZ		LASTRA, HECTOR MANRIQUE	245	VEGA, CESAR AUGUSTO	252
SAMSAMI	235	LIN, XIANG-HONG ELSIE	244	ZAPATA, JONI SUE	252
VALLOTA, ENRIQUE HUGO	235	MENDOZA, ANTHONY		NORWALK	
MONTCLAIR		LLOYD	242	AGUILUZ, JACQUELINE	
KHAN, SADIA	236	NUNEZ, HERIBERTO	244	BALAYAN	254
LOA, HEDY CECILIA	236	ROSADO, MAYRA	246	CRUZ, LUCITA MENCHAVEZ	255
NOVAK, ADAM JUAN	236	TAIKWEL, EDNA KHIMLIANG	243	ESMAILI, MANOUCHHEHR	255
TSAI, WILLIAM	235	WEI, JOHN CHII-SEN	244	MONTES, ALEJANDRO	
MONTEBELLO		YU, FRANCIS WU-YAT	246	ZEPEDA	256
ADHAMI, AFSHIN SHAWN	238	MONTROSE		NEELY, KRISTAL MARIE	256
AREVALO, RODOLFO		AVANESSIAN, EVLYN	246	SADIGHI, SAEID	255
ANTONIO	236	MORENO VALLEY		SALATINJANTS, AIDA	255
CHEN, PO ZAN	236	LOZANO, DAVID	247	SALIS, DONALD DAVID	255
CHENG, ALEXANDER LIM	239	REYES, SOLEDAD SILVERIO	246	SHUE, RANDALL GILBERT	255
CHUA, WILLIAM ANG	239	NEWHALL		URIBE, DANIEL	255
CHUANG, LILIAN S	240	FERNANDEZ, ERIC LOUIS	247	ONTARIO	
DE LA ROCHA, HECTOR		MYSKO, DAVID E	247	LOZANO, DAVID	256
NAHUN	240	OLFUS, TAURA MICHELLE	247	REYES, SOLEDAD SILVERIO	256
FLORES, HECTOR	236	YADEGARI, MICHEL	247	ORANGE	
GONZALEZ, BERTHA ALICIA	236	NORTH HILLS		EL-NACHEF, MOHAMED	
GONZALEZ, CARLOS R.	239	CHATTERJEE, NEIL ANJAN	248	WADDAH	256
GONZALEZ, HECTOR		EZRA, ESHAGH	248	PACOIMA	
AURELIO	237	LIM, JENNIFER SIAO	247	FIELDS, WENDY JANET	257
GOVINDARAJAN,		LUCERO, PETER AGAPAY	247	GUINN, JACQUELINE JANE	257
RAJAGOPALAN	239	TAMARI, MANSOUR	248	LEVY, SUSAN EGLICK	257
GOVINDARAJAN, SUDHA	237, 238	YOO, KYUNG SOO	248	MCINTOSH, DAVID	
HANSON, LARS ERIK	238	NORTH HOLLYWOOD		LAWRENCE	257
HERNANDEZ, JOHN MANUEL	239	BROOMAND, BEHROUZ	249	PARK, CHRISTINE LIM-FUN	
HERNANDEZ, LUIS	237, 238	CHAPA, LAZARO G	249	CHAN	257
HERRERA, MARGARET		DEL VALLE, ROSA		RODRIGUEZ, BARBARA	257
LORENA	237	MARGARITA	250	SANDERS, JESSE DAVID	257
HETHUMUNI, STEPHANEE		DOOSTAN, JAY	250	TAHERI, PARVIZ P	257
SIRIMAUO	241	FRIDMAN, ALEX	250	PALMDALE	
IQBAL, MEHAR	238	GODES, IRINA	251	EMENIKE, EMMANUEL	
ISLAM, NAZRUL M	239	HALPER, JILL DIANE	251	OKECHUKWU	258
JIMENEZ, FRANCISCO A	238	IFEKWUNIGWE, AARON		GOMEZ, ROSA MARIA	258
JOHNSON, LLOYD EUGENE	239, 240	EZEBUILO	249	PILLAI, DEWEY	
KANEKO, SHINOBU LUISA	237	KOSHAK, MICHAEL MEYER	249	DHARMENDRA	258
KHAN, DEANNA YADAO	241	MOAS, OVI	250	PALOS VERDES PENINSULA	
KHAN, IFTIKHAR ABRAR	240	OLEA, PEDRO	249	GORLICK, LAURENCE KARL	259
LAKHA, RUMI K	237	PARONIAN, OGANES	250	LOWEN, STACEY MICHELLE	259
MA, JACKSON CHEUK-KI	240	RODRIGUEZ, JORGE		SAAD, NADRA BADIR	259
MALAKOOTI, HAMID	238, 241	EDUARDO	251	PANORAMA CITY	
MARTINEZ, JORGE	237	SVADJIAN, EDWARD	250	BABARAN, JOSELITO PONCE	260
NARAYANAN,		WATKINS, CHAWN		DEL VALLE, ROSA	
BHAVADHARINI	241	ELIZABETH	251	MARGARITA	260
RAMBHATLA, SAVITRI		ZEELANDER, LISA MICHELLE		GREY, ERLINDA DY	259
KAMALAKAR	241	BLUM	249	HABIB, SHEHNAZ N	260
REGULLANO, JOSE BOTOR	238, 241	NORTHRIDGE		KASHANI, DARYOUSH Y	259
RUIZ, RUBEN	240	AMICO, MARK P	253	LIM, RENE AUJERO	260
SARKAR, SOUMITRA	240	AMINI, PARVIZ	253	NOSSETT, ANGELA DEE	259
SHAKHNOVITS, MARIANNA	237	CAIRO, KATHY PATRICIA	251	SALIMPOUR, PEDRAM	260
STRETTEN, MARC ALTON	238	DAVIS, PAMELA MARIE	251	SALIMPOUR, PEJMAN	260
SURA, ANJANA S	241	DUA, KIRAN P	251	VILLAR, HERMILITO LAPADA	260
WASSILY, VICTOR MAURICE	240				
WIJESEKERA, STANLEY	238, 242				

PARAMOUNT

AUSTIN, EDWARD	261, 263
DE LEON, LIBERATION	
BONGATO	263
GODOY, IGNACIO PADILLA	261, 263
HABIB, SHEHNAZ N	262
JORGE, CAMILO S	260, 261
KHOURY, MARIBEL P	261
MANGUNE, FLORENCIA	
MARCELO	261
RAGHUNATHAN,	
CHENGALROYAN	262
REY-MONROY, MA MILDRED	
RAZO	263
RIAZ, HASSAN ALI	261
RIAZ, MOHAMMAD	261
RUBIO, EDMUNDO	
RICAFRENTE	262
TRAN, KHAI QUANG	261
TRANI, SERGIO IBANEZ	261
WEINSTEIN, PHILIP	
BERNARD	262
WILCHES, ALBERTO	261, 262
YAGOOBIAN, BEHROOZ	
BRUCE	262
ZAPANTA-NOVERO,	
YOLANDA A.	263

PASADENA

ALANIZI, AYAD	265
BARSEGHIAN, ANNIE A	263
BOUTROS, JASON K	265
CALLEROS, GUSTAVO	263
DE SILVA, JANESRI	
WIJAYANGANI	268
DO, LUONG TRUNG	268
FLOUTSIS, GRACE	263
GOMEZ, LUCIANO	
CHRISTIAN	266
GONZALEZ, IRMA YOLANDA	269
HADDAD, ISSAC MAHFOUD	269
HETHUMUNI, REHANA	
MINOLI	264
JABLON, MARCIA PAZ	266
JACKSON, PETER JOSEPH	269
JACKSON, ROY HARPER	266
JOHNSON, CRAIG RUSSELL	264
LALWANI, SONAL	266
LEWIS, NATHAN L	267
MATTAI, NALINI DEVI	264
MCINTYRE, WILLIAM	
DENNISON	267
MORITZ, DAVID LYLE	267
NASIR, MUHAMMAD RAFIQ	265
PARONIAN, GREGOR	267
PIERCE, SAMUEL LINCOLN	267
RIVAS-PLATA, RICARDO A	267
RIVERA, FRANCISCO	
ALFREDO	270
RODRIGUEZ, CARLOS	
GUSTAVO	264
SCAFF, DANIEL NAHME	270
SHADMON, ELLA	264
SIOSON-AYALA, MARIA	
VIRGINIA GARCIA	264
SPEARS, WALTER	264
STAFFORD, HELEN	265

TSOLAKOGLU-WILLIAMS,	
CLEO	265
TU, STANLEY S	268
TYSON, KEVIN BERTRAND	268
WARD, ANDRETTE TEMPIE	270
WILLARD, CYNTHIA LEE	265

PICO RIVERA

AGUILAR, FELIX	270
BERNAL, DAVID	270
GILL, HARPREET KAUR	270
HARO, VICTORIA	
MARGARITA	272
HERNANDEZ, JOHN MANUEL	271
NGO, LIEM PHUOC	271, 272
NUR, KHALID	271
PEREDES, FRANCISCO	
EDGARDO	271
RASEKHI, MOHAMMAD	
HASSAN	271
REGULLANO, JOSE BOTOR	272
ROSALES, ABREGONELSON	
RAMON	270
SOMSANITH, KEITH AARON	270
SOTOMAYOR, SALVADOR	
MANUEL	271
SULTANA, SAYEEDA	272
YOO, CARLOS	270
YU, EDWIN TAN	270

POMONA

AGRAWAL, PRAMILA	277
ALI, YOUNIS ARIF	276
AMORES, LYNN VANO	272
ANABI, SAMIR ISSA	276
CASTRO, OWER	272
CHIRIBOGA, DOUGLAS	
ALBERT	272
CHUNG, GLORIA HA PHUOC	277
COSTELLO, LLOYD ALAN	272
CUNDARI, ALAN DAVID	273
DHADWAL, JAGTAR S	276
DI SARLI, RICARDO OSCAR	275
FUNG, KENT KEITH	278
GARCIA, ANTONIO	
MENDOZA	275, 278
GELLER, HERMAN MUHLRAD	275
GOMEZ, SERGIO RENE	273
GONZALEZ, JAIME	273
HA, TAM THI	278
HANSON, MOLLY SIANG	
BOON	273
HOLLENBERG, SANDRA	
ANNE	278
HONG, ERICKA Y	278
KAGWA, JUANITA ALICE	278
KINGSLEY, ANTHONY	
MCDONALD	276
KNOLL, CARRIE EVE	278
LAI, LAWRENCE REN-TSYR	278
LAM, STEVEN CUONG	273
LAZCANO, NALLELY FLORES	273
MAGOUN, MARY ANN	278
OGBO, RITA NKEM	277
OLIVARES, GISELLA	
VICTORIA	274
PALIWAL, YOGESH KUMAR	277
PEREZ, JOSE A	275

PEREZ, LUIS JESUS MEJIA	274
PRADHAN, RITA KAMAL	277
RODRIGUEZ, ANTONIO	
HURTADO	275
SCHLAERTH, KATHERINE	
REGINA	274
SUCGANG, PAUL SANTOS	274
TILLIS, TOYA ANN	278
VALLOTA, ENRIQUE HUGO	275
VILLATORO, PAULINO	
ANTONIO	274, 275
WARREN, JAMES TIMOTHY	278
WARREN, LISA MARIE	279
YUTANI, RAY MINORU	275

RANCHO CUCAMONGA

KONCA, EWA HANNA	279
KUNDI, ANITA	279

REDONDO BEACH

ASCHRAFANIA, SALAHUDDIN	
SAID	280
DAVOUDIAN, SOHAIL M	281
HARDY, BERNARD L	279
TENENBAUM, RITA	281

RESEDA

HOSSEINIAN, GHOLAM REZA	282
KAMRAVA, KAMRAN K	282
KASHANI, ATAOLIAH M	282
KIM, JUNG HI	282
MARTINEZ CARDENAS, JOSE	
FRANCISCO	282
NGUYEN, HUNG VAN	282
PIETRUSZKA, MARVIN	282
SALDANA, ANNETTE ELOISE	282

ROSEMEAD

FAN, BUNCHEN R.	285
HANSON, LARS ERIK	283
LE, SON HONG	284
LEW, PO LONG	283
RUIZ, RUBEN MENA	283
TRUONG, CAROLINE	
NGUYEN	285
WU, JIMMY	285

ROWLAND HEIGHTS

LIU, ZUNE HOU	286
PARK, BURN	286
TU, GENE CHANG	286
WANG, DEJUN	287

SAN DIMAS

ESPARZA, RAYMOND JOSEPH	288
ISKANDER, ROSANNA WADIE	287
KOTRAPPA, KAVITHA	
SOMASUNDAR	287
SUSSMAN, CLIFFORD LYLE	288

SAN FERNANDO

FLORES, LOUIS BENJAMIN	288
HECTOR, BRUCE PARK	289
JOHNSON, AMY W	289
JOHNSON, GINA MARIE	289
NOSSETT, ANGELA DEE	289
ORTIZ, MARIA CRISTINA	289
PARRAY, HAFIZ ULREHAM	289
PARTOVY, ROBERT	289
VASQUEZ, JULIO NICASIO	289

To verify a doctor's address, call L.A. Care Health Plan at 1-888-839-9909.

Para verificar la dirección de un doctor, por favor llame a L.A. Care Health Plan al número de teléfono 1-888-839-9909.

Remember: Be sure to clearly print the doctor's name and I.D. number on your enrollment form.

Recuerde: asegúrese de escribir el nombre del doctor y número de identificación claramente en su forma de inscripción.

SAN GABRIEL		KHALATIAN, MARIA		TEMPLE CITY	
CHANBONPIN, ARACELI		EUGENIA	301	BLESA, MARTA IRENE	308
DAVID	290, 292	KINGSLEY, ANTHONY		HAMDAN, SALEH H	309
CHIEN, OSCAR LIU-LAN	292	MCDONALD	301	JUSTE, FRANCK	309
CHOW, HUBERT WING	290, 291	KOH, SANDY SOONCHUNG	302	MOAS, OVI	308, 309
CHUANG, JESSE JEN-CHIEH	292	MEDINA, TANIA IVETTE	300	PORRAL, AZUCENA	
MARTINEZ, LUIS EDUARDO	293	OGBO, RITA NKEM	301	ASTORGA	309
NASSIF, TAREK RAAFAT	290	RANGARAJAN,		SAGARAL, EMELOU	
NGO, HY	291, 292	ALAGIASINGAM SINGAM	302	CATINDIG	308
RODRIGUEZ, FRANCISCO		ROSADO, MAYRA	302	TORRANCE	
GERARDO	291	TYSON, KEVIN BERTRAND	301	AGRAWAL, SUSHILA JAIN	311
SUCGANG, PAUL SANTOS	291	VILLATORO, JASMIN		AIYEBBUSI, MODUPE	
VARMA, USHA KIRAN	291	ANTONNELLE	300	ABIMBOLA	309
SAN MARINO		SOUTH GATE		BERMAN, DAVID WILLIAM	314
LIU, PAUL TIEN	294	AWARIEFE, HENRY S		CARATAO, OFELIA C	314
SAN PEDRO		OKPAKO	302, 303	CHERNESS, APRIL LYNN	314
HANNA, HANAA NASSIM	295, 296	AZURIN, NARCISO		CHUNG, WINNIE HUI-JU	315
ISHIHARA, TERRY TETSUO	294	MANZANILLO	302	DOUGLASS, JULIE V	315
JIMENEZ, ANDRES	294	BARKODAR, JOHN	303, 305	ELIAS, LYDIA TALAAT	315
NOVOM, ANDREW PHILIP	296	CHAMBI, RICARDO ERLING	303	FALCON, MICHELLE	
SHAH, MONA SHAIKESH	295	ENAYATI, DANIEL	303	LINDAMARIE	312
WAGONER, GENESA RENEE	296	FELOBOUS, SYLVIA MARY	305	GENATO, SHARON	
WEBMAN, ROBERT MARC	295	FEYGIN, POLINA T	305	FELICIANO	312
SANTA ANA		GHURABI, RAFFI JOSEPH	303, 304	GUTIERREZ, ELAINE	315
KIM, JOO RYONG	296	MEDINA, CELERINA DE		HAAS, GEORGE DAVID	310
MEKA, AJAY G	296	BORJA	303	HUNTER, JUDY ARLENE	315
SHOGHIAN, HOMA	296	PALLIVATHUCAL, ROSALIND		KEDIA, MRIDULA	315
SOLIMAN, JIMMY H	296	GEROGE	303	KHAN, HAMEED A	311
SANTA CLARITA		SADIGHI, SAEID	303	LAMDEN, CAROL ANN	315
GOLD, MARINA	296, 297	SALAMA, MICHAEL NAIM	302	LIU, YEN-FU JAMES	316
MUNGCAL, HENRICO V	297	SALAMA, NAIM	305	LOHARUKA, PRABHU DAYAL	313
MUNGCAL, RENATO V	297	SANCHEZ, DENNIS JAMES	304	LOMBARD, MATTHEW	
SCHWARTZ, RONALD	297	SHENOUDA, EMILE GEORGE	303, 304, 305	RUELAS	310
SANTA FE SPRINGS		SISON, REUVEN FERNANDEZ	303	MANSOUR, SYLVIA SALLY	316
WINKLER, HEIDI ANN	297	SISON, ROSARIO FERNANDEZ	304, 305	MATSUURA, STACEY KEN	310
SANTA MONICA		TORREBLANCA, JOSE		MOHAMADI, PARIVASH	313
BABAALI, HOSSEIN	298	FERNANDO	304, 305	MURATA, PAUL J	310
BAHARVAR, JAMSHID	298	TORREBLANCA, JOSE		NGUYEN, NGUYEN HUE	316
BEHROOZAN, BENJAMIN	297, 298	MANUEL	304	OBEROI, MEENA	310
BHOLAT, MICHELLE ANNE	297	VENEGAS, CARLOS		QAZI, ANJUM	313
HOPPER, DOUGLAS J	297	AUGUSTO	303, 304, 305	RAMAYYA, ARUNA	314
KUO, ALICE ANN	298	WEI, JOHN CHII-SEN	304	SAVITT, HOWARD MICHAEL	317
MICHAEL, BRENT JAMES	297	SOUTH PASADENA		SILBIGER, ERIC NORMAN	311
SOLZ, HEIDI	297	UPADHYAYA, HEMANT B.	305	VOLLUCCI, MARIA M	311
SHERMAN OAKS		STANTON		WEBMAN, ROBERT MARC	314
BENNETT, MARTIN	299	SHARKOFF, JAMES ANGELO	305	YALZADEH, PARVIZ	317
SALIMPOUR, PEDRAM	299	VARELA, GILBERT RANDALL	305	TUJUNGA	
SALIMPOUR, PEJMAN	299	SUN VALLEY		BALTAIAN, LILIT	317
SALIMPOUR, RALPH		ALONSO, LAZARO VICTOR	306	RIVERA, ROBERT HUGO	317
RAFATOLLAH	299	JAVAHERIAN, JASMIN	306	TERZIAN, GARO ARTUN	317
SIMON, ROBERT JEFFREY	299	LARA, FIDEL M	306	UPLAND	
SIERRA MADRE		NARAYANAN,		BENAVIDEZ, MICHAEL A	318
CRAWFORD, LINDA LEE	299	BHAVADHARINI	306	CHAN, BRYAN PUI-WANG	318
SAMI, HANI	300	OLEA, PEDRO	306	DIAZ-GOMEZ, MARIO	
SOUTH EL MONTE		RAHMAN, SHOWKOT ARA	306	ALBERTO	318
ASHOK, NAGASAMUDRA		YEE, VERONICA	306	OLIVARES, GISELLA	
SHAMARAO	300, 301	SYLMAR		VICTORIA	318
BANSUAN, RAINER GUERRA	300, 301	TITCHER, ROBERT NATHAN	307	VALENCIA	
BISHARA, ISHAK N	300	WECER, JORGE MARIO	307	GURURAJA, AVINASH	
DEVERA, OSCAR S	301	TARZANA		NAGARAJA	318
GARFIAS, DENIA ALICIA	301	FLEIDERMAN, MARCOS B	307	PILLAI, DEWEY	
INIGUEZ, WALFREDO ROXAS	301	GORBATY, ISAAC	307	DHARMENDRA	318
		SAFVATI, KAMRAN	307	VALLEY VILLAGE	
				DAYANI, JILA	319
				HEAP, LEAH A	319

VAISMAN, MARK 319

VAN NUYS

AHN, ELIZA SUKHEE 321

ALONSO, LAZARO VICTOR 321

ANTONIO, ADELAIDA

BRINAS 320

CHANG, KOOK I 321

DANESHRAH, PEGAH 322

DE SILVA, JANESRI

WIJAYANGANI 322

DESAI, JITENDRA NANUBHAI 322

FAKHERI, AZITA 321

FUCHS, DAVID ANDREW 320

GARCIA, FIRMO

DELACUESTA 323

GHANNADI, MAX MAHMOUD 320

GONZALEZ, ANITA

EMPERATRIZ 323

HWANG, EUN KYUNG 323

KIM, KYU HYUN 323

LEE, MYUNG HOON 320

LEE, SHIRLEY 323

LOBEL, JOSEF 321

MAROUNI, PAYAM 320

MEJIA, MIGUEL ANGEL

ESPIN 321

MEZA, MARTHA ALICIA 322

MIKHAEL, MICHEL NAWAR 321

MOGHADAM, MEHDI AMINI 323

MOHAMADI, DAVOD 322

MORADI, HAMID 323

MORRIS, FELICITACION

SIBAYAN 321

MOUSSA, GRACE FUAD 323

PECKSON, LOUELLA LLANES 323

RAM, ASHER 321, 322

REALE, STEPHEN 322

ROY, ROSALINDA AMOR 323

SALIMPOUR, PEDRAM 324

SALIMPOUR, PEJMAN 324

SALIMPOUR, RALPH

RAFATOLLAH 324

SAMADANI, KIUMARS 320

SAN DIEGO, ROSITA DE LEON 324

YERRO, GLADYS HOPE 324

VENICE

BREHOVE, THERESA

MCDONOUGH 324

KAKOYANNIS, ATHANASIA

NANCY 324

LAMP, KAREN C. 324

LOEZA, MARGARITA 324

PADILLA, MIRIAM DEL

CARMEN 325

RUSSELL, ANIKA ANTHONI 324

SANCHEZ, ANALIZA LONTOK 325

SPAR, MYLES DAVID 325

WALNUT

ISKANDER, ROSANNA WADIE 325

WEST COVINA

CASTILLO, SANJUANA A 326

CHANG, HENRY 327

CUA, SEUNG SUE 327

DELA CRUZ, LINA C. 328

DHAND, SADHNA 327

DOMINGO, MIGUEL ISLETA 326, 327, 329

DOMINGUEZ, EMIL R 329

GUNAWARDANE, SISIRA

KUMARA 327

GUPTA, ANIL 328

HANJAN, HARBHAJAN KALSI 330

JIMENEZ, CESAR

ALCANTARA 328

KULSHRESTHA, AARTI 330

KUMAR, ASHA RANI 330

LYN, KYAW 328

MAGSINO, RODOLFO ECARO 327

MAKAM, RAVI PRAKASH 329

MAKANDURA, LAKSHMAN D 329

OBESO, ZAIDA OLIVIA 326

PAREKH, HEMALATHA R 327

TANCHOCO, IMELDA TAN 331

VILLARICA, SHIRLEY 331

WANG, JOHN ZHENG 329

WILLIS, ADELAIDE B 327

WONG, JAIR 329

WEST HILLS

CALIG, SCOTT STEVEN 331

HEKMAT, VAHID 331

SAGER, SUSANNE 332

ZAFARANCHI, MOJDEH 332

WESTMINSTER

BUI, CHUNG T 332

IREIFEJ, YOUSEF WAJDI 332

NGO, DEAN BA 333

NGUYEN, PHUC DANG 332

PHAM, HAI HOANG 333

WHITTIER

ACEVES, JOSE ADELELMO 333

ALI, ALIYA IMRAN 336

CECILIO, ROSARIO LIM 334

CONS, ROBERT JESUS 335

COTTON, D O 335

DAUER, LEONARD 336

DAUER, WENDY 336

DAVID, DWIGHT AZARES 335

FERNANDO, ELIZA MARIE 336

GABBITA, GEETHA

VISWANATH 334

GARCIA, SYLVIA LOPEZ 333

GHIYA, DINESH 336

GONZALES, FERNANDO 334

JALIL, MARIAN 335

JIANG, SIMON 336

MAGUIRE, MICHAEL JOHN 334

MCCRAGE, DEREK LYNN 336

MONTES, ALEJANDRO

ZEPEDA 337

MONTES, JUAN ZEPEDA 334, 335

NASIR, MUHAMMAD RAFIQ 334

PRADO, VENANCIO E 333, 335

SOANS, SMITA MANOJ 334

TINCOPA-MINAN, LUIS FELIX 335

TRAN, ALEX LELAND 334

VILLARREAL, STEVE JAMES 334

WU, YU-FEI 337

WILMINGTON

CAMPOS, BLANCA SAMIRA 337

CASABAR, RUBEN

SANGALANG 337, 338

CHENG, GEORGE Y 338

GARCIA, GAYDA YODY 338

GARCIA, MARCO ANTONIO 337

KRAFT, JUDITH ELLEN 337

RAMIREZ, ESPERANZA 338

WINNETKA

RODRIGUEZ, BARBARA 338

USHELLA, LELIS ENRIQUE 339

WOODLAND HILLS

BAHARI-NEJAD, PEJMAN 339

VAISMAN, BORIS 339

VAISMAN, SOFIA 339

SWAHILI

LAWNDALE

KINOTA, STANISLAUS 150

TAGALOG

ALHAMBRA

DELACRUZ, VIVIEN NITE 56

OMANA-ROLDAN, EVELYN 53

WONG, JACQUELINE CHANG 56

ANAHEIM

SHEK, DAVID YIU-CHEE 58

ARCADIA

GILL, SUKHPAL K 60

HUANG, LIH-SYH 63

ARTESIA

CARIGMA, CECILIA

SANTIAGO 64

EGARI, ROY 64

AZUSA

ALAS POCASANGRE, JUAN

LEMPIRA 64

BALDWIN PARK

FERNANDEZ, MARINA

HALILI 66

MANDANI, AMADO DAVID 66

MONTENEGRO, DIONISIO

MANEJA 66

PERALTA, CYNTHIA

MADRIAGA 67

PUNZALAN, RODOLFO 66

URBINA, MARVIN 66

BELL

RAQUENO, CATHERINE

ABUEG 70

BELLFLOWER

DANGANAN, IMELDA

YUJUICO 72

LIM, PHILIP P 72

MENDOZA, MANUEL FAIGAL 71, 72

PANGANIBAN, VIRGILIO

CUSTODIO 71, 72

BUENA PARK

SAMSON, MERCEDES

BLASCO 75

BURBANK

ARBOLEDA, ANTONIO

LORENZO 79

To verify a doctor's address, call L.A. Care Health Plan at 1-888-839-9909.
Para verificar la dirección de un doctor, por favor llame a L.A. Care Health Plan al número de teléfono 1-888-839-9909.
Remember: Be sure to clearly print the doctor's name and I.D. number on your enrollment form.
Recuerde: asegúrese de escribir el nombre del doctor y número de identificación claramente en su forma de inscripción.

ARBOLEDA, HAYDEE TORRES	77	FONTANA REYES, SOLEDAD SILVERIO	106	LOMITA EL SAYAD, NABIL I	151
DOMANTAY, LAARNI NOCUM	75	GARDENA CORONEL-PEREY, ANNETTE ALMONTE	109	ITCHON, LIDEIA NAVASCA	151
LANSANGAN, SUSANNA DAVID	78	GLENDALE GARDUNO, LEONARDO ALFONSO	115	LONG BEACH ARCEO, RUTH NABONG	152
MAQUEDA, TERESITA SANTOS	78	ISKANDER, ISIS SAMIR	112	AU, JOSEPH YING-HONG	152
PIANO, FLORINDA MAILOM	76	LUNA, EMMANUEL CORREA	113, 116	BARRIENTOS, DOMINGO CHUA	157, 158
QUEMA, RACQUEL STA MARIA	76	LUNA, LELANIE MEDINA	121	BONDOC, TERESA ROZON	162
CANOVA PARK PASCUAL, ALBERT MEDINA	80, 81	PROTACIO, RODOLFO BAGUINGUITO	116, 119	CONSTANTINO, LOIDA PANGILINAN	152
ROY, ROSALINDA AMOR	81	VELOSO, VIRGINIA C	117	DEQUIROZ, PAULINA MARQUEZ	162
CANYON COUNTRY GARCIA, FIRMO DELACUESTA	82	YEO, KAREN ELAINE	114	GONZALES, MARY EPIE P	158
CARSON AGUILERA, MANUEL CHUA	84	GLENDORA CACNIO, JOVI RAMIREZ	124	GUERRERO-NIEVA, ARLEEN DE LA TORRE	158, 159
AGUINALDO, ESTRELLA AZURIN	84	GRANADA HILLS RODRIGUEZ, JORGE EDUARDO	125	LAI, SEN BIN	159
ALEJO, FLORANTE ANTOLIN	83	HARBOR CITY OSEA, EDGARDO ALVAREZ	127	LICUANAN, JESSE JOSEPH	159
BATONGMALAQUE, JENNY LORENZANA	82	RODRIGUEZ-ELLIS, EVA	127	LOPEZ, MARIO ORDONO	153
CANLAS, MARIA CECILIA SANTOS	84	SAMONTE, MARK NOEL	127	MUNGICAL, HENRICO V	156
ROXAS-BUTLIG, EVANGELINE GIDAYA	85	HAWAIIAN GARDENS AGUILUZ, AMABLE DE LOS REYES	128	NGUYEN, MINH NGOC PASTOR, MARIA TERESA GALA	160
TABILA, RODOLFO TORIO	83	BALAYAN	127	RAZALAN, LEE GUERERRO	155, 157
TAMHANE, SHRIKANT K	83	NUGAS, ALICIA GUTIERREZ	127	REYES, ADORACION ABACO	157
CERRITOS BADAR, FRANCISCO LICOPIT	85	SHEK, DAVID YIU-CHEE	128	ROQUE, RONALDO VIOLETA	161
PASCUAL, PRODE PABLO	85	HAWTHORNE PAREDES, POTENCIANO REYNOSO	131	TABILA, RODOLFO TORIO	155, 157
COVINA ALEJO, WILFREDO YAP	93	HUNTINGTON PARK AZURIN, ELEANOR VERZOSA	132	LOS ANGELES AGRA, SAMUEL VALENTE	166
BETTS, RANDOLPH JOSEPH	90, 91	BERNALES, GEORGE ASIS	133	AGUILERA, GEMELIA HOLGADO	197
CABRERA, ANNAMARI CORONEL	93	DEVERA, OSCAR S	135	AGUILERA, MANUEL CHUA	197
MAGSINO, RODOLFO ECARO	90, 91	INIGUEZ, WALFREDO ROXAS	136	BANAAG, ERNESTO BELMONTE	185
MAWAHEB, KHALED AHMED ALY	90	VILLANUEVA, JUVENTINO TONGSON	136	BANEZ, EDGAR CORRALES	198
SANCHEZ, LEOPOLDO C	91	INGLEWOOD BEREDO, ANGELITA SANTOS	137	BANTA, DANTE ATIENZA	185
CUDAHY UGALDE, SERGIO LOPEZ	94	MONTECILLO, LUZVIMINDA TAGORDA	138	BAQUIRAN, PAULINA MENDOZA	215
DIAMOND BAR YATAR, PETER SOLER	97	LA PUENTE YNCHAUSTI, RAQUEL MARTINEZ	145	BAUTISTA, DAISY IBANEZ	216
DOWNEY AZURIN, ELEANOR VERZOSA	97	LA VERNE DUALAN, GEORGE MANUEL	146	BULAON, CARLOS OCAMPO	169
BARRIENTOS, DOMINGO CHUA	99	LAKESWOOD ELACION, JOSE M	147	BUSTAMANTE, ADOR ARQUERO	169
CRUZ, MARILOU GEGARE	100	LANCASTER FERNANDEZ, THELMA T	148	CABANSAG, DELIA G	170
ZUNIGA, JOCELYN CRUZ	100	LAWNDALE AGUOLU, JEREMIAH AZUBUIKE	150	CADANO, RUFINO HERNANDEZ	186
DUARTE CUENTO, ALICIA PEKSON	101	ENRIQUEZ, ERIC ARENDELA	150	CASABAR, RUBEN SANGALANG	170, 186, 217
GAW, JOHNNY SIA	101	KALATA, BEATRICE CARDENAS	150	CHICKEY, ANNA LOURDES	200
EL MONTE CHEN, CRISPINA ANCHETA	104			CHU, FELIPE LEE	200
KAW, MATTHEW K.M.	103			CHUATECO, CAROUCHEL KIM	171
PILPA, JOSE REYES	102			COTING, JOSE DE GUZMAN	172
ENCINO MALABANAN, PAUL A	105			CRISTOBAL, NOLASCO M	217, 218
				DE LEON, MARIA LOURDES CASTANOS	218
				FILART, MARCEL ADRIAN	202
				GALAPON, BLANCA LOPEZ	188
				GHALY, AZMY FOUAD	202
				GREGERSON, PAUL GERARD	203
				HAUPTSCHHEIN, MARTIN	203
				JOAQUIN, ARNEL MONTELOYOLA	205
				JOSE, PAULINE JAVIER	175
				KIM, SAMUEL SUN	175
				LAGMAN, ROSARIO	221
				LAMORENA, THELMA LINDA	207

MAKABALI, REYNALDO			
LIMPIN	176, 191, 222		
MEJIA, LEONIDAS VOLTAI			
SISON	208		
MONTEGRANDE, FAYE			
MARIE	209		
MUNGCAL, RENATO V	178		
NATIVIDAD, ALBERTO V	192		
NEUMANN, PACITA			
BARBOSA	178, 192		
OLAES, LAMBERTO SALUD	210		
PAJA, ISAIAS DE	179		
PAREDES, POTENCIANO			
REYNOSO	224		
PEDRANO, GUADALUPE			
CRUZ	193		
QUISIDO, EARLA EVELEEN	193		
RICHARDSON-TE, CAROL			
ANN	211		
RODRIGUEZ, CLEM DULCE	193		
SEVILLA, THOMAS ANTONIO	211		
SHOW, WEI-DER	194		
SOLIMAN, JIMMY H	212		
SUYAT, GEORGE UMAGUING	195, 212		
TE, FRANCIS CO	212		
TIZON, LORENZO ESGUERRA	195, 213		
UY, SANTOS ANIZAGA	213		
VALENZUELA, EFREN SISON	227		
VILLANUEVA, JUVENTINO			
TONGSON	227		
WEBBER, DOUGLAS ALLAN	213		
ZAPANTA-NOVERO,			
YOLANDA A.	228		
MAYWOOD			
CASABAR, RUBEN			
SANGALANG	231, 232		
MISSION HILLS			
ESPARRAGO, JOSE MARI			
ZARAGOZA	233		
MONROVIA			
BALACUIT, PETER COLINA	235		
MONTCLAIR			
CASACLANG, CECILIA			
SORIANO	236		
LIM, NANCY GO	235		
MONTEBELLO			
CHENG, ALEXANDER LIM	239		
CHUA, WILLIAM ANG	239		
CHUANG, LILIAN S	240		
KHAN, DEANNA YADAO	241		
REGULLANO, JOSE BOTOR	238, 241		
YU, EDWIN TAN	237		
MONTEREY PARK			
CHUA, WILLIAM ANG	243		
CHUANG, LILIAN S	245		
KOO, ERLINDA LIU	245		
MORENO VALLEY			
REYES, SOLEDAD SILVERIO	246		
NORTH HOLLYWOOD			
MALABANAN, PAUL A	250		
RODRIGUEZ, JORGE			
EDUARDO	251		
ONTARIO			
RETINO, ROSARIO BADAR	256		
REYES, SOLEDAD SILVERIO	256		
PANORAMA CITY			
BABARAN, JOSELITO PONCE	260		
GREY, ERLINDA DY	259		
LIM, RENE AUJERO	260		
MONTENEGRO, ROMEO UY	260		
SY, MARIA LILIBETH	260		
VILLAR, HERMILITO LAPADA	260		
PARAMOUNT			
DE LEON, LIBERATION			
BONGATO	263		
GODOY, IGNACIO PADILLA	261, 263		
HABIB, SHEHNAZ N	262		
MANGUNE, FLORENCIA			
MARCELO	261		
REY-MONROY, MA MILDRED			
RAZO	263		
RUBIO, EDMUNDO			
RICAFRENTE	262		
SUMCAD, JOCELYN LAO	262		
TRANI, SERGIO IBANEZ	261		
PASADENA			
DIAZ, GLENN FELIX TAN	263		
NOVERO, CARLETTE			
PALACIOS	264		
TYSON, KEVIN BERTRAND	268		
PICO RIVERA			
REGULLANO, JOSE BOTOR	272		
YU, EDWIN TAN	270		
REDONDO BEACH			
DEMONTEVERDE, RUTH			
CANERO	281		
ROWLAND HEIGHTS			
LIMBO, PABLO CARANDANG	286		
SAN GABRIEL			
CHANBONPIN, ARACELI			
DAVID	290, 292		
SAN MARINO			
BLANCO, LORNA ROSARIO P	293		
SANTA CLARITA			
MUNGCAL, HENRICO V	297		
MUNGCAL, RENATO V	297		
SOUTH EL MONTE			
BANSUAN, RAINER GUERRA	300, 301		
DEVERA, OSCAR S.	301		
INIGUEZ, WALFREDO ROXAS	301		
KOH, SANDY SOONCHUNG	302		
TYSON, KEVIN BERTRAND	301		
SOUTH GATE			
AZURIN, NARCISO			
MANZANILLO	302		
MEDINA, CELERINA DE			
BORJA	303		
SISON, REUVEN FERNANDEZ	303		
SISON, ROSARIO FERNANDEZ	304, 305		
SUN VALLEY			
SAN DIEGO, ROSITA DE LEON	306		
SYLMAR			
TITCHER, ROBERT NATHAN	307		
TEMPLE CITY			
PORRAL, AZUCENA			
ASTORGA	309		
SAGARAL, EMELOU			
CATINDIG	308		
TORRANCE			
CARATAO, OFELIA C	314		
GENATO, SHARON			
FELICIANO	312		
INOCENTES, FE ALINEA	310		
ROXAS-BUTLIG,			
EVANGELINE GIDAYA	317		
VAN NUYS			
ANTONIO, ADELAIDA			
BRINAS	320		
FUCHS, DAVID ANDREW	320		
MORRIS, FELICITACION			
SIBAYAN	321		
PECKSON, LOUELLA LLANES	323		
ROY, ROSALINDA AMOR	323		
SAN DIEGO, ROSITA DE LEON	324		
WEST COVINA			
CUA, SEUNG SUE	327, 328		
DELA CRUZ, LINA C.	328		
DOMINGO, MIGUEL ISLETA	326, 327, 329		
GAN, TERESITA BELEN	327		
JIMENEZ, CESAR			
ALCANTARA	328		
MAGSINO, RODOLFO ECARO	327		
MANUEL, GLORIA	326		
PASCUAL, EDMUND O	331		
SORIANO, VIRGILIO			
JARAMILLO	331		
TANCHOCO, IMELDA TAN	331		
VILLARICA, SHIRLEY	331		
WHITTIER			
ALI, ALIYA IMRAN	336		
CECILIO, ROSARIO LIM	334		
DAVID, DWIGHT AZARES	335		
GONZALES, FERNANDO	334		
ZOSA, NOLI RANUDO	337		
WILMINGTON			
CASABAR, RUBEN			
SANGALANG	337, 338		
EL SAYAD, NABIL I	338		
WINNETKA			
WHEELER, ELENITA LUCERO	338		
TAIWANESE			
ALHAMBRA			
CHIENG, AN PANG	54, 55		
CHIOU, MAX WEILUEN	55		
LING, GOW-NAN	53		
ARCADIA			
CHAN, EDWIN TAK	59		
CHANG, DENNIS	59		
CHIENG, AN PANG	60		
LEE, CHE-CHERNG	61		
LIN, JAMES YUAN-KAI	61		
PENG, HENRY	59		
TU, MARINDA LEE	63		

To verify a doctor's address, call L.A. Care Health Plan at 1-888-839-9909.

Para verificar la dirección de un doctor, por favor llame a L.A. Care Health Plan al número de teléfono 1-888-839-9909.

Remember: Be sure to clearly print the doctor's name and I.D. number on your enrollment form.

Recuerde: asegúrese de escribir el nombre del doctor y número de identificación claramente en su forma de inscripción.

BALDWIN PARK
 CHEN, VICTORIA NAI-JUNG 67

CERRITOS
 CHENG, JULIE CHIA-AN 85

DOWNEY
 HSU, DIANA HUI-MIN 99
 HSU, GOETHE ISAAC 100

HACIENDA HEIGHTS
 CHEN, ANTHONY C. 126
 TZENG, ROBERT FAN YANG 126

LONG BEACH
 NGUYEN, QUYNAM P 156

LOS ANGELES
 CHEN, SHAW SHEN 200
 HUANG, CINDY 204
 SHOW, WEI-DER 194
 SU, TONY CHI-WEI 212
 WANG, JAMES NIEN-CHIN 183
 WONG, KAI YIP 196

MONTEBELLO
 CHEN, PO ZAN 236, 238
 CHUANG, LILIAN S 240
 WU, WUU-SHYONG 240
 YU, EDWIN TAN 237

MONTEREY PARK
 CHANG, TSANG-HUNG 245
 CHEN, CHARLES
 CHENGKWANG 245
 CHEN, FLEMING FANG-MING 245
 LAI, EN MING 242
 TZENG, ROBERT FAN YANG 244
 WEI, JOHN CHII-SEN 244

POMONA
 LAI, LAWRENCE REN-TSYR 278
 WU, KONG-TAY 279

ROSEMEAD
 FAN, BUNCHEN R 285

SAN GABRIEL
 CHANG, SHENG H 290
 CHEN, HSIAO-FEN 290
 CHIEN, OSCAR LIU-LAN 292
 LAM, MICHAEL NGAI-YIN 291
 LEE, CHE-CHERNG 292
 RUN, FRANCISCO D. K. 290, 291

SOUTH GATE
 WEI, JOHN CHII-SEN 304

TORRANCE
 DING, JAMES CHIH-CHENG 312
 LIN, TAI-HON 313
 LIN, THOMAS SHENG-FANG 313
 LU, JOHN S. 316

UPLAND
 CHAN, BRYAN PUI-WANG 318

WEST COVINA
 CHANG, HENRY 327

WHITTIER
 LIM, ANNIE 336
 LIM, KHENG J 336

TAMIL

ANAHEIM
 AJIT, AMIRTHA 58
 GANESAN, USHA VIDYA 59

BELLFLOWER
 AHMED, RASIQ ABDUL
 JABBAR 72

GLENDALE
 VIGNARAJAN, NIRUPA 120

LANCASTER
 MARIANAYAGAM,
 SOOSAIPILLAI JOSEPH 149

LOS ANGELES
 JEYARANJAN,
 THAMBIMUTTU 220

MONTEBELLO
 NARAYANAN,
 BHAVADHARINI 241

PALMDALE
 PILLAI, DEWEY
 DHARMENDRA 258

PARAMOUNT
 RAGHUNATHAN,
 CHENGALROYAN 262

SUN VALLEY
 NARAYANAN,
 BHAVADHARINI 306

VALENCIA
 PILLAI, DEWEY
 DHARMENDRA 318

WEST COVINA
 KARUNANANTHAN, RUTH
 MANJULA 328

WHITTIER
 GABBITA, GEETHA
 VISWANATH 333, 334

TELGU

EL MONTE
 CHAVA, SREEDHAR 102

LONG BEACH
 MEKA, AJAY G 160

WEST COVINA
 MAKAM, RAVI PRAKASH 329

WHITTIER
 GABBITA, GEETHA
 VISWANATH 333

THAI

ALHAMBRA
 VASSANTACHART, PRASERT
 BASIL 54

ARCADIA
 CHEN, PAI-HSIANG 60
 CHIENG, AN PANG 60

BALDWIN PARK
 CHANG, JYH C 67
 CHEN, VICTORIA NAI-JUNG 67

COVINA
 VASSANTACHART, PRASERT
 BASIL 91

LANCASTER
 CHAIWONGKARJOHN,
 SUTTIRAK 148

LONG BEACH
 NGA, VISAL 160

LOS ANGELES
 AVILA, SANDRA GABRIELA 168
 CHU, PAUL HUNG-JEN 200
 GLADFELTER, TOM TSAI 174
 HO, STEVEN SHAN-JEN 203
 HOH, JOHN JUNG-KWONG 203
 LIN, CATHERINE PEI-WUN 208
 TE, FRANCIS CO 212
 THOMAS, KEVIN CHARLES 195

MONTCLAIR
 KARNAVY, NOPAVAL
 KAYAN 236

MONTROSE
 YUO, JAN JENG 246

NORWALK
 ESMAILI, MANOUCHEHR 255

ONTARIO
 LIEP, CATAREYA PIYAPORN 256

ROSEMEAD
 CHOA, JOSEPHINE WU 284

SAN GABRIEL
 LIN, CHARLES CHENG-WEN 292

SAN PEDRO
 SITBURANA, ORAWAN 296

TEMPLE CITY
 CHI, PETER C 308

WEST COVINA
 TSAI, OLIVER CHENG-TUNG 329

TURKISH

GLENDALE
 AINTABLIAN, IGHIA 120
 DOYAN, RICHARD 112
 TEKKELIAN, TSOVINAR 120

LAKESWOOD
 AHMAD, NADER A. S. 146

LANCASTER
 ZIAEE, HOSSEINGHOLI 148

LOS ANGELES
 ARTINYAN, LUDVIK 185
 GEVORKIAN, RAFAYEL 188
 KALINDJIAN, KRIKOR
 ISRAEL 205
 MINASSIAN, GUIRAGOS
 SARKIS 191, 223
 ZAKARIAN, MAGIE
 MAKROUHI 196

NORTH HOLLYWOOD
ABRAHAMIAN, AZNIV A 249

NORWALK
SALATINJANTS, AIDA 255

PASADENA
HEJRI, GHAZALEH 264

SAN PEDRO
MARZBAN, SIAMAK
STEPHEN 295

TARZANA
MINASSIAN, GUIRAGOS
SARKIS 308

TEMPLE CITY
HAMDAN, SALEH H 309

VAN NUYS
MOHAMADI, DAVOD 322
MORADI, HAMID 323

UKRAINIAN

GLENDALE
GEN, DMITRIY Y 112

PASADENA
FURMAN, ANCHEL 266

URDU

ARCADIA
KHAN, FAUZIA 61
SHAH, KIRIT C 62

ARTESIA
BAMBRAH-DHAMIJA,
MEHTAB 64
DHAMIJA, KAILASH RAJ 64

AZUSA
KAMDAR, BINA ASHRAF 65

BURBANK
SAIFEE, TALAT 80

CANOGA PARK
SAHIBZADA, AFZAL HAMID 81

CERRITOS
WONG, WINSTON CHEUNG-
PUI 85, 86

COMPTON
MEMON, MUHAMMAD
JAWAID 89

COVINA
TULPULE, RADHIKA 93

CULVER CITY
KUMAR, RITA R 95

DUARTE
HANIF, NOAMAN 100

LA MIRADA
ARASTU, ANWAR HUSAIN 142

LA PUENTE
SIZAR, MUHAMMAD HASSAN 144

LONG BEACH
BAMBRAH-DHAMIJA,
MEHTAB 152
BRARA, BIRINDER SINGH 152, 155
DHAMIJA, KAILASH RAJ 153

LOS ANGELES
KHAN, TIPU VAHID 175

LYNWOOD
RATWANI, MINA 229

MONTEBELLO
CHAUDHRY, MOHAMMAD
ASIF 239
IQBAL, SHAHEEN 239

MONTEREY PARK
XU, ZHEHUA EDWARD 243

PARAMOUNT
RIAZ, MOHAMMAD 261

PASADENA
NASIR, MUHAMMAD RAFIQ 265

PICO RIVERA
AHMED, PARVEEN NUR 271

POMONA
KHAN, MANSURUR RAHMAN 276

ROWLAND HEIGHTS
HUSSAIN, RIZWANA BEGUM 286

SAN GABRIEL
VARMA, USHA KIRAN 291

SOUTH GATE
MEMON, MUHAMMAD
JAWAID 304

TORRANCE
AGRAWAL, SUSHILA JAIN 311
HASAN, SOBIA 310
KHAN, HAMEED A 311
MUTTALIB, AZHAR 313
OBEROI, MEENA 310
QAZI, ANJUM 313
QAZI, SHAGUFTA 316

WHITTIER
AHMED, PARVEEN NUR 335
ALI, ALIYA IMRAN 336
GONZALES, FERNANDO 334
MOHAMMEDI, NASIR A 333
RATWANI, MINA 335
ZOSA, NOLI RANUDO 337

VIETNAMESE

ALHAMBRA
CHIENG, AN PANG 54, 55
DO, LUONG TRUNG 56
HA, THOMAS TUONG 55
MAI, VIET QUOC 56
NGUYEN, SAN THUY 56
NGUYEN, TANYA THUY 56, 57
PHAN, NGO CHANH 54

ANAHEIM
DINH, CHINH THIEN 57
NGUYEN, CHUAN MINH 58

ARCADIA
CHIENG, AN PANG 60
ENG, TRANG DAI 60
THAI, LINDA 59
TRAN, LOANNE BICH 62, 63

BALDWIN PARK
PUNZALAN, RODOLFO 66

BELL
VUONG-DAC, MAN 68

BELLFLOWER
LE, PHILLIP DINH 71
NGUYEN, DAVID DUNGCHI 73

BURBANK
DUONG, TU HONG 78
TRAN, LAWRENCE DELANO 76

CANOGA PARK
NGUYEN, HOANG DUC 80
NGUYEN, TUAN HUU 80

CARSON
TRAN, TINH VAN 84

COVINA
HA, THOMAS TUONG 92
MAI, VIET QUOC 93

EL MONTE
TRUONG, MY-LINH 102
VO, TRI MINH 103

FOUNTAIN VALLEY
TRAN, KINH TU 106

GARDEN GROVE
DANG, HIEP DINH 106
DAO, MICHAEL MINH 108
DINH, VICTOR HIEU 107
HWYNN, JULIE 108
MINH, CANH DO 108
NGUYEN, GINA-NGA THUY 107
NGUYEN, HUNG 107
NGUYEN, KY NGOC 107
NGUYEN, NGOC THUY 107
NGUYEN, VUONG HUU 108
NGUYEN, YEN HUY 107
PHUNG, CHI HUU 107
TRAN, ANH THU THI 108
TRAN, CAM HUONG QUANG 107

GLENDALE
BUI, DUC CONG 117

GLENDORA
THAI, BAO KHANH MINH 123

HAWTHORNE
HOANG, DAVID 128
HOANG, KHANG NGOC 128
NGUYEN, DAT QUANG 130
NGUYEN, LIEU S 129
PHAM, BANG VU 130
TRAN, BA NGOC 131

HUNTINGTON BEACH
TRANG, DONG CHANH 132
TU, THUC BA 132

HUNTINGTON PARK
NGUYEN, CHRISTINE UYEN 135
TRAN, DANIEL THANH-NHAT 134

INGLEWOOD			
MONTES, JUAN ZEPEDA	138	TRINH, DAT QUOC	274
LA HABRA		VO, HUU DINH	275, 278
NGUYEN, MAI-TRAM KIEU	141	REDONDO BEACH	
LAKESWOOD		PHAM, CUNG BUI	280
HOANG, THAO YEN	147	RESEDA	
LANCASTER		NGUYEN, HUNG VAN	282
PHAN, TUAN DINH	148	PHAN, MAI TUYET	282
LAWNDALE		ROSEMEAD	
DO, THUTRANG	151	CAO, MICHAEL KHANHTUAN	284
NGUYEN, CUONG VIET	150, 151	DINH, CHRISTINE	
LONG BEACH		HUONGBUU	282, 283
DANG, THU-THUY THI	162	DUONG, HAN VAN	284
MAI, HONG THANH	163	HUYNH, BO TAN	283
NGUYEN, MINH NGOC	160	LE, SON HONG	284
NGUYEN, QUOC BAO	161	NGUYEN, DAVID HUU	284
PHAN, HUY	154	NGUYEN, DUC VAN	284
VO, PHAC VAN	157	NGUYEN, QUY VAN	283, 284
LOS ANGELES		TRAN, DAN	284
CHUNG, SAMUEL KWOK-		TRUONG, BENJAMIN QUANG	283
KUEN	187	TRUONG, CAROLINE	
DAO, TRUC HUY	172	NGUYEN	285
DOAN, YEN	172, 187	SAN GABRIEL	
HUNG, HIN-CHIU	174	CHAN, MICHELLE LENGOC	291
LIANG, YONG YAO	176	LAM, MICHAEL NGAI-YIN	291
NGO, GILDA	178	NGO, HY	291, 292
NGO, HY	192	SAN MARINO	
NGUYEN, ANH HUU	192	FANG, CHIEN	294
NGUYEN, DAVID HUU	209	SOUTH EL MONTE	
NGUYEN, THANG PHUOC	192	KINGSLEY, ANTHONY	
NGUYEN, TRONG PHUOC	178	MCDONALD	301
PHAM, THUY QUANG	193	NGUYEN, FRANKLIN CUONG	300
SABABA, LILIAN EDITH	194, 225	NGUYEN, TAN VAN	302
SHOW, WEI-DER	194	NGUYEN, VINH XUAN	300
TON, HOANG TICH	195	VU, JULIE DOAN TRANG	301
TRAN, KIET THE	213	STANTON	
VUONG, TINH UYEN CHAU	183	CAO, HAO KELLENE KIM	305
WONG, NGA WAN	214	TEMPLE CITY	
WONG, SHI-YIN	196	LEE, KEVIN TIEN	308
MONTEREY PARK		TORRANCE	
LIEN, THOI HUE	242	LAI, NAM MINH	312
QUON, HEW WAH	244	NGUYEN, ANH VIETNAM	316
WANG, DAVID WEI	246	NGUYEN, LAUREN NHUHA	316
NEWHALL		NGUYEN, NGUYEN HUE	316
VU, ANDREA	247	TONG, ANHTUAN	314
PARAMOUNT		VAN NUYS	
TRAN, KHAI QUANG	261	TRAN, ANHTUAN DANG	322
PASADENA		WEST COVINA	
DO, LUONG TRUNG	268	DUONG, VAN HONG	326
PICO RIVERA		HATHUC, CHINH NAM	326
NGO, LIEM PHUOC	271, 272	NGUYEN, CHI T.D	330
POMONA		NGUYEN, HUY TU	326
CHUNG, SAMUEL KWOK-		WESTMINSTER	
KUEN	275	BUI, CHUNG T	332
CUNDARI, ALAN DAVID	273	DANG, PAULINE SOUNG	332
ENDO, TIFFANY P. LE	273	DANG, PHU VAN	332
HA, TAM THI	278	HUYNH, CHINH V	332
KINGSLEY, ANTHONY		LUU, LOI	332
MCDONALD	276	NGO, DEAN BA	333
LAM, STEVEN CUONG	273	NGUYEN, JOSEPH	332
LE, TUAN DAI	273	NGUYEN, PHUC DANG	332
PHAN, NGHIA THANH	274	PHAM, HAI HOANG	333
		TRAN, DUC N	332



Toll Free: **1.855.270.2327** | TTY: 711



lacare.org