



# L.A. Care Covered *Direct*<sup>TM</sup>

2017

Provider Directory - *Directorio de proveedores*



The information in this Provider Directory is accurate as of February 15, 2017. The provider information in our database is updated on a regular basis. For the most up-to-date provider information, please visit [lacare.org](http://lacare.org) or call Member Services at 1.855.270.2327 (TTY 711).

La información incluida en este Directorio de proveedores es precisa al 15 de febrero de 2017. La información de los proveedores incluida en nuestra base de datos se actualiza regularmente. Para obtener la información más actualizada de los proveedores, visite [lacare.org](http://lacare.org) o llame a Servicios para los Miembros al 1.855.270.2327 (TTY 711).

# Thank you for selecting L.A. Care Covered *Direct*™!

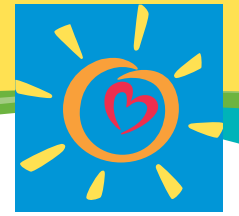

**L.A. Care  
Covered™  
Direct**

We are proud to provide quality care and service to L.A. Care members in Los Angeles County. To make sure that our members receive the best possible care, L.A. Care has a large network of doctors who serve all of Los Angeles County. This provider directory lists participating providers and facilities who work with L.A. Care to provide covered services to our members. A provider is a doctor or other health care professionals that will see you or treat you. Examples of a facility is a clinic, hospital, or urgent care center where you go to receive care.

## Your Doctor is Called a Primary Care Physician or “PCP”

When you joined L.A. Care, you selected a doctor for each member. If you didn't, we selected one for you based on where you live. This doctor is called a Primary Care Physician or “PCP.” This PCP will arrange most of your care unless it is an emergency. Your PCP's name and phone number are on your ID card.

You must get all your covered services, except for emergency services, from providers within our network that are affiliated with your PCP's medical group. If you go to providers outside the network you may have to pay a bill.

## How to Select a New Doctor (PCP)

Select a new doctor using this directory and following the steps below. Or find a doctor online. Go to [lacare.org](http://lacare.org) and sign in to your **L.A. Care Connect™** member account. The request must be received by the 20<sup>th</sup> day of the month to be effective the first of the next month. If the request is received after the 20<sup>th</sup> day of the month, it will be effective one month later.

Steps to select a new doctor using this directory:

1. **Find your city.** In this provider directory, go to the city of your choice to find a list of participating clinics, doctors, specialist, and other providers near you.
2. **Check the list.** To help you pick, we have listed doctor's office hours, specialties and the languages they speak.

### You may select this

type of doctor...	to care for
Family Practice	All ages
General Practice	Ages 16 & older
Internal Medicine	Ages 16 & older
Ob/Gyn (women only)	Ages 16 & older
Pediatrics	Ages 21 & younger

3. **Select a doctor, clinic, or medical group.** You can pick a different doctor for each enrolled member. However, if you pick a different doctor for each member, we suggest that you pick doctors who work in the same clinic or office.
4. **Call us when you have made your choice.** Let us know the name and the code number shown in the provider directory for that doctor name or medical group. Call Member Services at **1.855.270.2327** (TTY 711).

If you are receiving care now from a doctor not listed in this provider directory and you want to continue getting care from that doctor, call us right away. We will work with you and your doctor to coordinate care.

## Language assistance services

We offer no-cost interpreting services, including American Sign Language, 24 hours a day, 7 days a week. An interpreter can help you talk with your doctor during the health visit. You should never use friends, family, or children as interpreters.

Call L.A. Care at **1.855.270.2327** (TTY 711) at least 10 business days before the doctor visit to request an interpreter.

## Access Information for People with Disabilities

You will see that many doctor's offices and clinics have letters (P, B, W, E, T, R) after their phone numbers. These letters mean that a nurse visited the office and saw that the doctor's office has some kind of access for people with disabilities. You can find doctors with these accommodations in this Provider Directory. Member Services can also help you locate a doctor who can meet your special needs.

**P = PARKING:** accessible ("Handicapped") parking spaces, ramps and curbs between parking and offices.

**B = WALKWAY & ACCESS TO BUILDING:** accessible walkway and entrance to the building, ramps, and stairs have handrails, doors open wide enough, door handles are easy to use, elevators are easy to use.

**W = RECEPTION/WAITING:** reception and waiting areas have wide enough aisles, enough room to turn around.

**E = EXAM ROOM:** clear path to exam room, doors open wide enough, doors are easy to open enough to turn around.

**T = HEIGHT ADJUSTABLE EXAM TABLE & ACCESSIBLE SCALE:** exam table moves up and down, scale has handrails and is accessible for people who use wheelchairs.

**R = RESTROOM:** doors are wide enough, doors are easy to open, enough room to turn around and close door, grab bars, sink is easy to get to, faucets, soap and toilet paper are easy to reach and use.

You can get more information on access by calling Member Services at **1.855.270.2322** (TTY 711).

## Our Doctors' Professional Qualifications

We are proud of our doctors and their professional training. If you have questions about the professional qualifications of network doctors and specialists, call us. L.A. Care can tell you about the medical school they attended, their residency or board certification.

## Important Information

**Some hospitals and other providers do not provide one or more of the following services that may be covered under your plan contract and that you or your family member might need: family planning; contraceptive services, including emergency contraception; sterilization, including tubal ligation at the time of labor and delivery; infertility treatments; or abortion. You should obtain more information before you enroll. Call your prospective doctor, medical group, independent practice association, or clinic, or call the health plan at 1.855.270.2327 (TTY 711) to ensure that you can obtain the health care services that you need.**

You should obtain more information before you enroll. Call your prospective doctor, medical group, independent practice association or clinic, or call Member Services at **1.855.270.2327 (TTY 711)** to ensure that you can obtain the health care services that you need.



# ¡Gracias por elegir L.A. Care Covered *Direct*™!



Estamos orgullosos de ofrecer atención médica de calidad y servicios para miembros de L.A. Care en el condado de Los Ángeles. Para asegurarnos de que nuestros miembros reciban la mejor atención posible, L.A. Care cuenta con una amplia red de médicos que brindan sus servicios a todo el condado de Los Ángeles. Este Directorio de proveedores proporciona una lista de proveedores e instalaciones participantes que trabajan con L.A. Care para ofrecer servicios cubiertos a nuestros miembros. Un proveedor es un médico u otros profesionales de la atención médica que lo verán o tratarán. Ejemplos de instalaciones son una clínica, un hospital o un centro de atención médica de urgencia al que acude para recibir atención.

## A su médico se le denomina médico de atención primaria o "PCP"

Cuando usted se afilió a L.A. Care, eligió a un médico para cada miembro. Si no lo hizo, nosotros elegimos uno para usted con base en su domicilio. A este médico se le denomina médico de atención primaria (*primary care physician*, "PCP"). El PCP se hará cargo de la mayor parte de su atención médica a menos que sea una emergencia. El nombre y número de teléfono de su PCP se encuentra en su tarjeta de identificación.

Usted debe recibir todos sus servicios cubiertos, excepto los servicios de emergencia, de los proveedores en nuestra red que están afiliados al grupo médico de su PCP. Si usted visita a proveedores fuera de la red, es posible que deba pagar una factura.

## Cómo elegir un nuevo médico (PCP)

Elija un nuevo médico usando este directorio y siga los pasos que aparecen más adelante, o encuentre un médico en línea. Vaya a [lacare.org/es](http://lacare.org/es) e ingrese a su cuenta de miembro de **L.A. Care Connect™**. La solicitud se debe recibir antes del 20.º día del mes para que entre en vigor a partir del primer día del mes siguiente. Si la solicitud se recibe después del 20.º día del mes, entrará en vigor un mes después.

Pasos para elegir un nuevo médico usando este directorio:

1. **Encuentre su ciudad.** En este Directorio de proveedores, vaya a la ciudad de su elección para encontrar una lista de clínicas, médicos, especialistas y otros proveedores participantes cerca de usted.

2. **Revise la lista.** Para ayudarle a elegir, hemos incluido los horarios de oficina de los médicos, sus especialidades y los idiomas que hablan.

**Usted puede elegir esto:**

tipo de médico...	para atender a
Medicina Familiar	Personas de todas las edades
Medicina General	Personas de 16 años y mayores
Medicina Interna	Personas de 16 años y mayores
Obstetricia/Ginecología (mujeres solamente)	Personas de 16 años y mayores
Pediatría	Personas de 21 años y menores

3. **Elija un médico, clínica o grupo médico.** Puede elegir un médico diferente para cada miembro inscrito. Sin embargo, si usted elige un médico diferente para cada miembro, le sugerimos elegir médicos que trabajen en la misma clínica o consultorio.

4. **Llámenos cuando haya hecho su elección.** Infórmenos el nombre y código numérico correspondiente al nombre del médico o grupo médico; se indica en el Directorio de proveedores. Llame a Servicios para los Miembros (*Member Services*) al **1.855.270.2327** (teléfonos de texto TTY 711).

Si usted está recibiendo atención médica por parte de un médico que no aparece en este Directorio de proveedores y desea continuar recibiendo la atención de ese médico, llámenos de inmediato. Trabajaremos con usted y su médico para coordinar la atención.

## Servicios de asistencia de idiomas

Le ofrecemos servicios de interpretación sin costo, incluido el lenguaje de señas americano, las 24 horas al día, los 7 días de la semana. Un intérprete puede ayudarle a conversar con su médico durante la visita de atención médica. Nunca utilice amigos, familiares ni menores como intérpretes.

Llame a L.A. Care al **1.855.270.2327** (teléfonos de texto TTY 711) al menos 10 días hábiles antes de su visita al médico para solicitar un intérprete.

## Acceso a la información para personas con discapacidades

Usted podrá ver que muchos consultorios médicos y clínicas tienen las letras (P, B, W, E, T, R) después de los números de teléfono. Esas letras significan que un enfermero visitó el consultorio y vio que este cuenta con algún tipo de acceso para personas con discapacidades. Usted puede encontrar médicos con esa clase de facilidades en este Directorio de proveedores. Servicios para los Miembros también puede ayudarle a localizar un médico que pueda satisfacer sus necesidades especiales.

**P = ESTACIONAMIENTO:** Espacios de estacionamiento accesibles (“Para discapacitados”); rampas y cunetas entre el estacionamiento y las oficinas.

**B = ANDADORES Y ACCESOS AL EDIFICIO:** La pasarela y entrada al edificio son accesibles; las rampas y escaleras cuentan con pasamanos; las puertas abren con gran amplitud; las manijas y los elevadores son fáciles de usar.

**W = ÁREAS DE RECEPCIÓN/ESPERA:** Las áreas de recepción y espera cuentan con pasillos lo suficientemente amplios y espacio suficiente para girar.

**E = SALA DE EXÁMENES:** Con vía libre hacia la sala de exámenes; las puertas abren con amplitud; las puertas son fáciles de abrir y abren lo suficiente para girar.

**T = MESAS DE EXAMEN CON ALTURA AJUSTABLE Y BÁSCULA ACCESIBLE:** La mesa de exámenes se mueve hacia arriba y hacia abajo; la báscula cuenta con pasamanos y es accesible para personas que usan silla de ruedas.

**R = SANITARIOS:** Las puertas abren con suficiente amplitud; las puertas son fáciles de abrir, cuentan con suficiente espacio para girar y cerrar, y tienen barras de sujeción; el lavabo es fácil de acceder, y las llaves, el jabón y el papel sanitario son fáciles de alcanzar y utilizar.

Usted puede recibir más información sobre la accesibilidad llamando a Servicios para los Miembros al **1.855.270.2322** (teléfonos de texto TTY 711).

## Certificaciones de nuestros médicos profesionales

Estamos orgullosos de la certificación profesional de nuestros médicos. Si tiene preguntas sobre las certificaciones profesionales de nuestros médicos o especialistas, llámenos. L.A. Care puede informarle sobre la facultad de medicina a la que asistieron, su residencia y certificación de la Junta Médica.

## Información importante

**Algunos hospitales y otros proveedores no proporcionan uno o más de los siguientes servicios que podrían estar cubiertos por su contrato del plan, y que usted y su familia podrían necesitar: planificación familiar, servicios anticonceptivos, incluidos anticoncepción de emergencia; esterilización, incluida la ligadura de trompas en el momento del parto; tratamientos por infertilidad o abortos. Usted debe obtener más información antes de inscribirse. Llame a su futuro médico, grupo médico, asociación de médicos independientes o clínica del plan de salud al 1.855.270.2327 (teléfonos de texto TTY 711) para asegurarse de que pueda recibir los servicios de atención médica que usted necesita.**

Usted debe obtener más información antes de inscribirse. Llame a su futuro médico, grupo médico, asociación de médicos independientes o clínica, o llame a Servicios para los Miembros al **1.855.270.2327** (teléfonos de texto TTY 711) para asegurarse de que pueda recibir los servicios de atención médica que usted necesita.

# L.A. Care's Provider and Hospital Networks: A Positive Member Experience For You

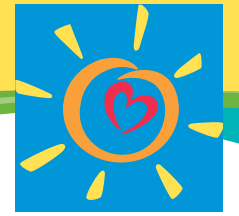

**L.A. Care**  
**Covered™**  
**Direct**

## How Do We Select Our Providers and Hospitals to Ensure You Have a Positive Member Experience?

### Network Design Criteria for Physician Providers

L.A. Care's physician provider network for L.A. Care *Covered*™ and L.A. Care *Covered Direct*™ is designed based on specific criteria that determines the selection of the Participating Physician Groups (PPGs) and other physician providers. Physician providers are selected to provide Members' access to multiple specialties, including but not limited to: Allergy, Cardiology, Ophthalmology, Gastroenterology, General Surgery, Nephrology, Neurology, Obstetrics and Gynecology, Orthopedics, Pulmonology, and Urology. This design ensures members have access to a large number of physicians in different fields/specialties within a 15-mile radius or 30 minute driving time from their residence.

All physician providers, including specialists, must meet L.A. Care's applicable credentialing requirements.

L.A. Care evaluates, on an ongoing basis, physician providers in its network for quality measures and requires physician providers, such as primary care physicians, to meet minimum clinical quality measures in many areas of care including preventive services (e.g. childhood immunizations, health screenings), managing chronic diseases (e.g. diabetes and asthma), and Prenatal and Postpartum Care. Certain physician providers are also evaluated on Member experience measures, such as getting timely appointments and how timely Members' questions are answered when they contact the physician provider's office.

In designing its criteria, L.A. Care reviews and incorporates nationally recognized measures, including those developed by the National Committee for Quality Assurance and the National Quality Forum.

L.A. Care does not use cost-related measures to select physician providers for its network.

L.A. Care uses the same physician criteria for all networks for all plans.

### Network Design Criteria for Hospital Providers

L.A. Care's hospital network for L.A. Care *Covered*™ and L.A. Care *Covered Direct*™ is selected based on specific criteria in compliance with applicable regulations and incorporating nationally recognized measures. These criteria also include meeting certain Member needs, including Hospitals' proximity to a Members' residence (generally, within a 15-mile radius of the Member's home); admitting privileges of physician providers who care for Members; and licensure and accreditation status, including being accredited by The Joint Commission, an independent, nationally recognized not for profit body whose accreditation/certification is recognized as a symbol of quality that reflects a hospital's commitment to meeting certain performance standards.

L.A. Care does not directly use quality measures, member experience measures, patient safety measures or cost-related measures prior to selecting a hospital for its network. However, L.A. Care generally requires its network hospitals to be accredited by The Joint Commission which may include patient satisfaction surveys as part of its accreditation standards

L.A. Care uses the same hospital criteria for all networks for all plans.



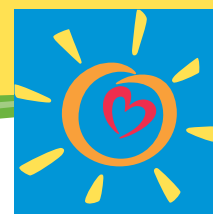

## ¿Cómo seleccionamos a nuestros proveedores y hospitales para garantizar que usted tenga una experiencia positiva como miembro?

### Criterios para el diseño de la red de proveedores médicos

La red de proveedores médicos de L.A. Care para L.A. Care *Covered*<sup>TM</sup> y L.A. Care *Covered Direct*<sup>TM</sup> está diseñada con base en criterios específicos que determinan la selección del Grupo de Médicos Participantes (*Participating Physician Group*, PPG) y otros proveedores médicos. La selección de los proveedores médicos tiene como objetivo proporcionar a los miembros acceso a distintas especialidades, entre las que se incluyen; Alergias, Cardiología, Oftalmología, Gastroenterología, Cirugía General, Nefrología, Neurología, Obstetricia y Ginecología, Ortopedia, Neumología y Urología. Este diseño garantiza que los miembros tengan acceso a una gran cantidad de médicos en diferentes campos o especialidades dentro de un radio de 15 millas o 30 minutos en automóvil desde su casa.

Todos los proveedores médicos, incluidos los especialistas, deben reunir los requisitos de certificación que correspondan.

L.A. Care evalúa, de manera continua, a los proveedores médicos de su red para garantizar las medidas de calidad y exige que los proveedores médicos, como los médicos de atención primaria, cumplan con las medidas de calidad clínica mínimas en distintas áreas de la atención médica, incluidos los servicios preventivos (esto es, vacunación infantil, evaluaciones de salud), el manejo de las enfermedades crónicas (p. ej., diabetes y asma) y la atención prenatal y posparto. Algunos proveedores médicos también son evaluados con base en las medidas relacionadas con la experiencia de los miembros, como la obtención de citas oportunas y si sus preguntas fueron respondidas de manera oportuna cuando se comunicaron con el consultorio del proveedor médico.

Al diseñar sus criterios, L.A. Care revisa e incorpora medidas reconocidas a nivel nacional, incluidas aquellas desarrolladas por el Comité Nacional de Control de Calidad (National Committee for Quality Assurance) y el National Quality Forum.

L.A. Care no usa medidas relacionadas con los costos para seleccionar proveedores médicos para su red.

L.A. Care usa el mismo criterio médico en todas las redes de sus planes.

## Criterios para el diseño de la red de proveedores de hospitales

La red hospitalaria de L.A. Care para L.A. Care *Covered*<sup>TM</sup> y L.A. Care *Covered Direct*<sup>TM</sup> se selecciona con base en criterios específicos en cumplimiento con los reglamentos aplicables y la incorporación de medidas reconocidas a nivel nacional. Estos criterios también incluyen la atención de algunas necesidades de los miembros, como la proximidad de los hospitales al lugar de residencia de los miembros (generalmente, dentro de un radio de 15 millas de la casa del miembro); privilegios para la admisión de pacientes por parte de los médicos que atienden a los miembros; licencias y acreditaciones, como la acreditación de The Joint Commission, un organismo sin fines de lucro, independiente, reconocido a nivel nacional cuya acreditación o certificación es símbolo de calidad que refleja el compromiso de un hospital para reunir determinados estándares de rendimiento.

L.A. Care no utiliza directamente medidas de calidad, medidas de la experiencia de los miembros, medidas de la seguridad de los pacientes o medidas relacionadas con los costos antes de elegir hospitales para su red. Sin embargo, L.A. Care exige, por lo general, que su red hospitalaria esté acreditada por The Joint Commission, lo que puede incluir encuestas de satisfacción de los pacientes como parte de sus estándares de acreditación.

L.A. Care usa los mismos criterios de hospitales en todas las redes de sus planes.

# Nondiscrimination and Accessibility Notice



## Discrimination is Against the Law

L.A. Care Health Plan complies with applicable Federal civil rights laws and does not discriminate on the basis of race, color, national origin, age, disability, or sex. L.A. Care Health Plan does not exclude people or treat them differently because of race, color, national origin, age, disability, or sex.

L.A. Care Health Plan:

- Provides free aids and services to people with disabilities to communicate effectively with us, such as:
  - Qualified sign language interpreters
  - Written information in other formats (large print, audio, accessible electronic formats, other formats)
- Provides free language services to people whose primary language is not English, such as:
  - Qualified interpreters
  - Information written in other languages

If you need these services, contact our Member Services Department at 1.855.270.2327 (TTY 711).

If you believe that L.A. Care Health Plan has failed to provide these services or discriminated in another way on the basis of race, color, national origin, age, disability, or sex, you can file a grievance/complaint with the Civil Rights Coordinator of L.A. Care Health Plan. You have two options in which you may file a grievance/complaint:

You may call in a grievance/complaint at:  
Member Services Department – 1.855.270.2327 (TTY 711)

Or you may send in a written grievance/complaint to:

Civil Rights Coordinator  
c/o Compliance Department  
L.A. Care Health Plan  
1055 West 7th Street, 10th Floor  
Los Angeles, CA 90017  
Email: [civilrightscoordinator@lacare.org](mailto:civilrightscoordinator@lacare.org)

You can file a grievance/complaint in person, by mail, by telephone, or by email. If you need help filing a grievance/complaint, the Civil Rights Coordinator via the Member Services Department is available to help you. You can also file a civil rights complaint with the U.S. Department of Health and Human Services, Office for Civil Rights electronically through the Office for Civil Rights Complaint Portal, available at <https://ocrportal.hhs.gov/ocr/portal/lobby.jsf>, or by mail or phone at: U.S. Department of Health and Human Services, 200 Independence Avenue SW., Room 509F, HHH Building, Washington, DC 20201, 1.800.868.1019, 1.800.537.7697 (TDD).

Complaint forms are available at  
<http://www.hhs.gov/ocr/office/file/index.html>.

## Getting Help in Other Languages

### English

To request free interpreting services, information in your language or in another format, call L.A. Care at **1.855.270.2327** or TTY **711**.

### Spanish

Para solicitar servicios de interpretación gratuitos o información en su idioma o en otro formato, llame a L.A. Care al **1.855.270.2327** o al **711** para TTY.

## TABLE OF CONTENTS

### **PARTICIPATING CLINICS**

Alhambra	8
Bell	8
Bellflower	8
Burbank	9
Canoga Park	9
Castaic	9
Claremont	9
Commerce	9
Compton	10
Culver City	10
El Monte	10
Gardena	11
Glendale	11
Hawaiian Gardens	11
Hawthorne	11
Inglewood	12
La Puente	12
Lawndale	12
Long Beach	13
Los Angeles	14
Lynwood	25
Monrovia	25
Montebello	25
Monterey Park	25
Newhall	26
North Hills	26
North Hollywood	26
Northridge	27
Norwalk	27
Pacoima	27
Pasadena	28
Pico Rivera	28
Pomona	29
Redondo Beach	29
Reseda	29
San Fernando	29
San Pedro	30
Santa Monica	30
South Gate	30
Sylmar	31
Tarzana	31
Valencia	31
Van Nuys	31
Venice	32
West Covina	32
Wilmington	33

### **PARTICIPATING PHYSICIAN GROUP**

(PPG)	34
-------	----

### **PARTICIPATING URGENT CARE**

Anaheim	35
Anaheim Hills	35
Apple Valley	35
Brea	35
Burbank	35
Canoga Park	35
Cerritos	35
Chatsworth	35
Chino	35
Chino Hills	35
Claremont	35
Commerce	35
Compton	35

Covina	36
Cypress	36
Downey	36
El Segundo	36
Encino	36
Fontana	36
Fullerton	36
Gardena	36
Glendale	36
Hawthorne	37
Hesperia	37
Highland	37
Hollywood	37
Inglewood	37
Irwindale	37
La Mirada	37
Long Beach	37
Los Angeles	37
Lynwood	38
Maywood	38
Mission Hills	38
Montclair	38
Montebello	38
Monterey Park	38
Northridge	38
Orange	39
Paramount	39
Pasadena	39
Placentia	39
Pomona	39
Rancho Cucamonga	39
Reseda	39
San Bernardino	39
Saugus	39
Torrance	39
Valencia	40
Van Nuys	40
Victorville	40
West Covina	40
Whittier	40
Wilmington	40

### **PARTICIPATING PRIMARY CARE PHYSICIANS**

Alhambra	41
Arcadia	42
Artesia	43
Azusa	44
Baldwin Park	45
Bell	48
Bell Gardens	53
Bellflower	54
Beverly Hills	56
Burbank	58
Canoga Park	60
Canyon Country	61
Carson	62
Castaic	63
Cerritos	63
City Of Industry	64
Claremont	64
Commerce	64
Compton	65
Covina	68
Cudahy	71

Culver City	71
Diamond Bar	75
Downey	75
Duarte	82
El Monte	83
Encino	86
Gardena	86
Glendale	88
Glendora	95
Granada Hills	96
Hacienda Heights	97
Harbor City	98
Hawaiian Gardens	98
Hawthorne	100
Huntington Park	102
Inglewood	110
La Canada Flintridge	116
La Mirada	116
La Puente	118
La Verne	122
Lakewood	122
Lancaster	123
Lawndale	123
Lomita	125
Long Beach	125
Los Angeles	138
Lynwood	225
Maywood	229
Mission Hills	231
Monrovia	232
Montebello	232
Monterey Park	240
Newhall	242
North Hills	242
North Hollywood	244
Northridge	246
Norwalk	247
Pacoima	251
Palmdale	252
Panorama City	252
Paramount	253
Pasadena	258
Pico Rivera	259
Pomona	263
Redondo Beach	272
Reseda	272
Rosemead	273
Rowland Heights	275
San Dimas	276
San Fernando	276
San Gabriel	278
San Pedro	279
Santa Fe Springs	280
Santa Monica	280
Sherman Oaks	284
South El Monte	284
South Gate	286
Sun Valley	292
Sylmar	293
Tarzana	293
Torrance	293
Tujunga	294
Valencia	294
Valley Village	295

Van Nuys	295
Venice	298
Walnut	299
West Covina	299
West Hills	306
Whittier	306
Wilmington	311
Woodland Hills	313

**PARTICIPATING SPECIALTY CARE PROVIDERS**

Allergy/Immunology	314
Anesthesiology	316
Audiology	318
Cardiology	318
Cardiology - Cardiovascular Disease	323
Critical Care Medicine	332
Dermatology	332
Emergency Medicine	335
Endocrinology	335
Ent/Otolaryngology	337
Family Practice	342
Gastroenterology	343
General Practice	350
Genetics	350
Geriatrics	350
Hematology	351
Hospital	354
Infectious Disease	355
Internal Medicine	357
Miscellaneous Medicine	365
Neonatology	369
Nephrology	370
Neurology	379
Neurophysiatry	382
Obstetrics And Gynecology	383
Oncology	399
Oncology - Hematology	401
Oncology - Radiation	404
Ophthalmology	409
Optometry	430
Other	430
Pathology	431
Pathology - Anatomic	432
Pediatric Allergy And Immunology	432
Pediatric Behavioral Development	432
Pediatric Cardiology	432
Pediatric Critical Care Medicine	436
Pediatric Endocrinology	436
Pediatric Gastroenterology	436
Pediatric Infectious Disease	437
Pediatric Neurology	437
Pediatric Orthopedics	437
Pediatrics	438
Perinatology	440
Physical Medicine And Rehabilitation	442
Podiatry	445
Proctology	446
Psychiatry	446
Pulmonology	448
Radiology	452
Radiology - Nuclear Medicine	456
Rheumatology	456
Surgery - Cardiothoracic	458
Surgery - Cardiovascular	460

Surgery - Colon/Rectal.....	461
Surgery - General.....	462
Surgery - Neurological.....	471
Surgery - Orthopedic.....	474
Surgery - Pediatric.....	483
Surgery - Plastic.....	483
Surgery - Thoracic.....	485
Surgery - Traumatic.....	486
Surgery - Vascular.....	486
Urology.....	487

**PARTICIPATING MIDLEVEL**

Alhambra.....	493
Baldwin Park.....	493
Bell.....	493
Bell Gardens.....	493
Bellflower.....	493
Burbank.....	493
Canyon Country.....	493
Castaic.....	494
Compton.....	494
Covina.....	494
Cudahy.....	494
Culver City.....	494
Downey.....	494
Duarte.....	494
El Monte.....	495
Gardena.....	495
Glendale.....	495
Glendora.....	495
Harbor City.....	495
Hawthorne.....	495
Hungtington Park.....	495
Huntington Park.....	495
Inglewood.....	496
La Mirada.....	496
La Puente.....	496
Lawndale.....	496
Long Beach.....	496
Los Angeles.....	497
Lynwood.....	501
Maywood.....	501
Mission Hills.....	501
Montebello.....	501
Newhall.....	502
North Hills.....	502
North Hollywood.....	502
Northridge.....	502
Norwalk.....	502
Pacoima.....	502
Palmdale.....	502
Panorama City.....	502
Paramount.....	503
Pasadena.....	503
Pico Rivera.....	503
Pomona.....	503
Redondo Beach.....	504
Rosemead.....	504
San Fernando.....	504
San Pedro.....	504
Santa Monica.....	504
Sherman Oaks.....	504
South El Monte.....	504
South Gate.....	504

Sun Valley.....	505
Sylmar.....	505
Tarzana.....	505
Torrance.....	505
Van Nuys.....	505
Venice.....	505
West Covina.....	505
Whittier.....	505
Wilmington.....	506

**PARTICIPATING HOSPITALS**

Alhambra.....	507
Arcadia.....	507
Covina.....	507
Culver City.....	507
Encino.....	507
Hollywood.....	507
Inglewood.....	507
La Palma.....	507
Lancaster.....	507
Los Angeles.....	507
Montebello.....	507
Monterey Park.....	507
Norwalk.....	507
Paramount.....	507
Pomona.....	508
San Dimas.....	508
San Gabriel.....	508
Sherman Oaks.....	508
South El Monte.....	508
Sun Valley.....	508
Van Nuys.....	508
West Covina.....	508
Whittier.....	508

**PARTICIPATING PHARMACIES**

Acton.....	509
Agoura Hills.....	509
Alhambra.....	509
Altadena.....	510
Arcadia.....	510
Arleta.....	511
Artesia.....	511
Avalon.....	511
Azusa.....	511
Baldwin Park.....	511
Bell.....	512
Bell Gardens.....	512
Bellflower.....	512
Beverly Hills.....	512
Burbank.....	514
Calabasas.....	515
Canoga Park.....	515
Canyon Country.....	516
Carson.....	516
Castaic.....	516
Cerritos.....	516
Chatsworth.....	517
City Of Industry.....	517
Claremont.....	517
Commerce.....	517
Compton.....	518
Covina.....	518
Cudahy.....	518
Culver City.....	519

Diamond Bar.....	519	Reseda.....	560
Downey.....	519	Rolling Hills Estates.....	561
Duarte.....	520	Rosemead.....	561
Eagle Rock.....	520	Rowland Heights.....	562
East Los Angeles.....	520	San Dimas.....	562
El Monte.....	520	San Fernando.....	563
El Segundo.....	521	San Fernando City.....	563
Encino.....	521	San Gabriel.....	563
Gardena.....	522	San Marino.....	564
Glendale.....	523	San Pedro.....	564
Glendora.....	526	Santa Clarita.....	564
Granada Hills.....	527	Santa Fe Springs.....	565
Hacienda Heights.....	527	Santa Monica.....	565
Harbor City.....	527	Saugus.....	566
Hawaiian Gardens.....	528	Sherman Oaks.....	567
Hawthorne.....	528	Sierra Madre.....	567
Hermosa Beach.....	528	Signal Hill.....	567
Hollywood.....	528	South El Monte.....	567
Huntington Park.....	528	South Gate.....	567
Inglewood.....	529	South Pasadena.....	568
Irwindale.....	529	Stevenson Ranch.....	568
La Canada.....	529	Studio City.....	568
La Canada Flintridge.....	530	Sun Valley.....	569
La Crescenta.....	530	Sunland.....	569
La Mirada.....	530	Sylmar.....	569
La Puente.....	530	Tarzana.....	569
La Verne.....	530	Temple City.....	570
Lakewood.....	531	Torrance.....	570
Lancaster.....	531	Tujunga.....	571
Lawndale.....	532	Valencia.....	572
Lennox.....	532	Valley Village.....	572
Lomita.....	532	Van Nuys.....	572
Long Beach.....	532	Venice.....	574
Los Angeles.....	535	Walnut.....	574
Lynwood.....	549	Walnut Park.....	574
Malibu.....	549	West Covina.....	574
Manhattan Beach.....	549	West Hills.....	575
Mar Vista.....	550	West Hollywood.....	575
Marina Del Rey.....	550	Westlake Village.....	576
Maywood.....	550	Whittier.....	576
Mission Hills.....	550	Wilmington.....	577
Monrovia.....	550	Winnetka.....	577
Montebello.....	550	Woodland Hills.....	577
Monterey Park.....	551		
Montrose.....	552	<b>PARTICIPATING MENTAL HEALTH PROVIDERS</b>	
Newhall.....	552	Agoura Hills.....	579
North Hills.....	552	Alhambra.....	579
North Hollywood.....	552	Arcadia.....	579
Northridge.....	553	Artesia.....	580
Norwalk.....	554	Avalon.....	580
Pacific Palisades.....	555	Azusa.....	581
Pacoima.....	555	Baldwin Park.....	581
Palmdale.....	555	Bell Gardens.....	581
Panorama City.....	556	Bellflower.....	581
Paramount.....	556	Beverly Hills.....	582
Pasadena.....	557	Burbank.....	584
Pico Rivera.....	558	Calabasas.....	585
Playa Del Rey.....	558	Canoga Park.....	586
Playa Vista.....	559	Carson.....	586
Pomona.....	559	Cerritos.....	586
Porter Ranch.....	560	Chatsworth.....	587
Quartz Hill.....	560	Claremont.....	588
Rancho Palos Verdes.....	560	Commerce.....	589
Redondo Beach.....	560	Compton.....	589

Covina.....	591	Sierra Madre.....	655
Culver City.....	592	Signal Hill.....	655
Diamond Bar.....	594	South Pasadena.....	655
Downey.....	594	Stevenson Ranch.....	656
Duarte.....	595	Studio City.....	656
El Monte.....	595	Tarzana.....	656
El Segundo.....	595	Temple City.....	658
Encino.....	595	Toluca Lake.....	658
Gardena.....	597	Torrance.....	658
Glendale.....	598	Tujunga.....	660
Glendora.....	601	Valencia.....	660
Granada Hills.....	602	Valley Village.....	662
Hawaiian Gardens.....	602	Van Nuys.....	662
Hawthorne.....	603	Venice.....	663
Hermosa Beach.....	603	West Covina.....	664
Highland Park.....	603	West Hills.....	665
Hollywood.....	603	West Hollywood.....	665
Huntington Park.....	603	West Los Angeles.....	665
Inglewood.....	604	Whittier.....	665
La Canada Flintridge.....	605	Wilmington.....	666
La Crescenta.....	605	Woodland Hills.....	666
La Mirada.....	605		
Lake View Terrace.....	605	<b>PARTICIPATING SKILLED NURSING FACILITY</b>	
Lakewood.....	605	Alhambra.....	668
Lancaster.....	606	Anaheim.....	668
Lawndale.....	609	Arcadia.....	668
Long Beach.....	609	Artesia.....	668
Los Angeles.....	616	Baldwin Park.....	668
Lynwood.....	633	Bell.....	668
Malibu.....	633	Bellflower.....	668
Manhattan Beach.....	634	Burbank.....	668
Marina del Rey.....	634	Canoga Park.....	668
Mission Hills.....	634	Chatsworth.....	668
Monrovia.....	635	Claremont.....	669
Montebello.....	635	Compton.....	669
Monterey Park.....	635	Covina.....	669
Montrose.....	636	Culver City.....	669
Newhall.....	636	Downey.....	669
North Hills.....	638	Duarte.....	669
North Hollywood.....	640	El Monte.....	669
Northridge.....	640	Fontana.....	669
Norwalk.....	641	Gardena.....	669
Pacoima.....	642	Glendale.....	670
Palmdale.....	642	Glendora.....	670
Palos Verdes Estates.....	643	Granada Hills.....	670
Pasadena.....	643	Hawthorne.....	670
Pico Rivera.....	647	Huntington Park.....	670
Playa Del Rey.....	647	Inglewood.....	670
Pomona.....	647	La Crescenta.....	671
Porter Ranch.....	648	La Mirada.....	671
Quartz Hill.....	648	La Verne.....	671
Redondo Beach.....	648	Lake View Terrace.....	671
Reseda.....	649	Lancaster.....	671
Rolling Hills Estates.....	650	Lomita.....	671
Rosemead.....	650	Long Beach.....	671
San Dimas.....	650	Los Angeles.....	672
San Fernando.....	650	Lynwood.....	673
San Gabriel.....	650	Maywood.....	673
San Marino.....	650	Mission Hills.....	673
San Pedro.....	651	Montebello.....	674
Santa Clarita.....	651	Monterey Park.....	674
Santa Fe Springs.....	651	Montrose.....	674
Santa Monica.....	652	Newhall.....	674
Sherman Oaks.....	653	North Hollywood.....	674



Norwalk.....	674	Hawaiian Gardens.....	746
Ontario.....	674	Hawthorne.....	746
Pasadena.....	674	Hollywood.....	746
Pico Rivera.....	675	Huntington Park.....	746
Pomona.....	675	Inglewood.....	747
Reseda.....	675	La Crescenta.....	747
Rosemead.....	675	La Mirada.....	747
San Dimas.....	675	La Puente.....	748
San Gabriel.....	675	La Verne.....	748
San Pedro.....	675	Lakewood.....	749
Santa Monica.....	675	Lancaster.....	749
Sherman Oaks.....	676	Lawndale.....	750
Signal Hill.....	676	Lomita.....	750
South El Monte.....	676	Long Beach.....	750
South Gate.....	676	Los Angeles.....	753
Studio City.....	676	Lynwood.....	760
Sun Valley.....	676	Manhattan Beach.....	760
Sunland.....	676	Marina Del Rey.....	761
Sylmar.....	676	Maywood.....	761
Torrance.....	676	Mission Hills.....	761
Valley Village.....	677	Monrovia.....	761
Van Nuys.....	677	Montebello.....	762
West Covina.....	677	Monterey Park.....	763
Whittier.....	677	North Hills.....	763
<b>PARTICIPATING DENTAL</b>			
Endodontics.....	678	North Hollywood.....	764
General Dentist/Primary Care Dentist.....	683	Northridge.....	764
Periodontics.....	720	Norwalk.....	765
Surgery - Oral.....	727	Pacific Palisades.....	765
<b>PARTICIPATING VISION PROVIDERS</b>			
Alhambra.....	734	Palmdale.....	766
Altadena.....	734	Panorama City.....	766
Arcadia.....	734	Paramount.....	766
Arleta.....	735	Pasadena.....	766
Artesia.....	735	Pico Rivera.....	768
Azusa.....	735	Playa Del Rey.....	768
Baldwin Park.....	735	Pomona.....	768
Bell.....	736	Redondo Beach.....	769
Bellflower.....	736	Reseda.....	770
Beverly Hills.....	736	Rosemead.....	770
Burbank.....	737	Rowland Heights.....	770
Canoga Park.....	737	San Dimas.....	772
Canyon Country.....	738	San Fernando.....	772
Carson.....	738	San Gabriel.....	772
Cerritos.....	738	San Pedro.....	773
Chatsworth.....	738	Santa Clarita.....	774
City of Industry.....	738	Santa Fe Springs.....	774
Claremont.....	739	Santa Monica.....	774
Commerce.....	739	Saugus.....	774
Compton.....	739	Sherman Oaks.....	774
Covina.....	739	Signal Hill.....	775
Cudahy.....	739	South Gate.....	775
Culver City.....	739	South Pasadena.....	775
Diamond Bar.....	740	Stevenson Ranch.....	775
Downey.....	740	Studio City.....	775
Duarte.....	741	Sun Valley.....	776
El Monte.....	741	Sunland.....	776
Encino.....	742	Sylmar.....	776
Gardena.....	742	Tarzana.....	777
Glendale.....	743	Temple City.....	777
Glendora.....	745	Torrance.....	777
Granada Hills.....	745	Valencia.....	778
Hacienda Heights.....	745	Van Nuys.....	778
		Walnut.....	779
		West Covina.....	779
		West Hills.....	781

---

*West Hollywood* ..... 781  
*Whittier* ..... 781  
*Wilmington* ..... 782  
*Woodland Hills* ..... 782

**INDEX OF PARTICIPATING PROVIDERS** ..... 783

**INDEX OF LANGUAGES SPOKEN BY PRIMARY CARE PROVIDERS** ..... 803





**L.A. Care**  
*Covered*<sup>™</sup>  
**Dirac**

## Participating Clinics

**ALHAMBRA****CSC COMMUNITY CENTER - SGV****NPI : 1871701649**320 S Garfield Ave Ste 118  
☎(213) 808-1792Hour of Operation : M-F: 8:30 AM - 5:30 PM;  
Sat,Sun: Closed  
Accessibility: E,R  
PCMH : Y BC : Y**FAMILY PRACTICE****Chu, Cheryl Tam (F)**A98249E6→Health Care La IPA (Medpoint  
Mgmt)

Accepting New Members : Y

**INTERNAL MEDICINE****Huang, Hui Ling (F)**A128748E6→Health Care La IPA (Medpoint  
Mgmt)

Accepting New Members : Y

**Wu, Joseph Yu-Kwong (M)**G28486E4→Health Care La IPA (Medpoint  
Mgmt)

Accepting New Members : Y

**BELL****ALTAMED HEALTH SERVICES -  
BELL****NPI : 1659366136**6901 Atlantic Ave  
☎(323) 562-6700Hour of Operation : M,W: 8:00 AM - 6:00 PM;  
F: 8:00 AM - 5:00 PM; Tu,Th,Sat,Sun: Closed  
Accessibility: R  
PCMH : Y BC : N  
Languages Spoken : Armenian, English,  
Korean, Spanish**FAMILY PRACTICE****Castillo, Hector Raphael (M)**A76158E21→Altamed Health Services  
Corporation

Accepting New Members : N

**Estrella, Gustavo Eduardo (M)**A62006E2→Altamed Health Services  
Corporation

Accepting New Members : N

**Shabafrooz, Sharareh (F)**20A12667E2→Altamed Health Services  
Corporation

Accepting New Members : Y

**PEDIATRICS****Henar, Evelyn Tabayoyong (F)**A44512E2→Altamed Health Services  
Corporation

Accepting New Members : Y

**BELL GARDENS COMMUNITY  
HEALTH CENTER****NPI : 1972645174**6912 Ajax Ave  
☎(562) 867-7999Hour of Operation : Tu,Th-Sat: 8:00 AM - 4:00  
PM; W: 9:00 AM - 5:00 PM; M,Sun: Closed  
Accessibility: R  
PCMH : Y BC : N  
Languages Spoken : English, Samoan,  
Spanish, Thai**GENERAL PRACTICE****Alexandre, Lucien (M)**A48499E5→Health Care La IPA (Medpoint  
Mgmt)

Accepting New Members : Y

**PEDIATRICS****Mosqueda, Lourdes Fuentes (F)**A60331E3→Health Care La IPA (Medpoint  
Mgmt)

Accepting New Members : Y

**Ruiz, Evette (F)**C55545E4→Health Care La IPA (Medpoint  
Mgmt)

Accepting New Members : Y

**NORTHEAST COMMUNITY  
CLINIC - BELL****NPI : 1265771356**4129 Gage Ave  
☎(323) 771-8400Hour of Operation : M-F: 8:00 AM - 4:00 PM;  
Sat,Sun: Closed  
Accessibility: R  
PCMH : Y BC : Y**FAMILY PRACTICE****Munoz, Ruben Alejandro (M)**A119231E3→Preferred IPA Of California  
Accepting New Members : Y**BELFLOWER****THE CHILDREN'S CLINIC -  
BELFLOWER****NPI : 1114952777**17660 Lakewood Blvd  
☎(562) 461-1179Hour of Operation : M-F: 8:00 AM - 8:00 PM;  
Sat: 8:00 AM - 1:00 PM; Sun: Closed  
Accessibility: R  
PCMH : Y BC : Y  
Languages Spoken : English, Russian**FAMILY PRACTICE****Mogilevsky, Nataly (F)**20A8473E2→Health Care La IPA (Medpoint  
Mgmt)

Accepting New Members : Y

**Song, Fine (M)**A130639E3→Health Care La IPA (Medpoint  
Mgmt)

Accepting New Members : Y

**GENERAL PRACTICE****Suskin, Shea Elizabeth (F)**A119250E2→Health Care La IPA (Medpoint  
Mgmt)

Accepting New Members : Y

**PEDIATRICS****Desai, Ramesh P (M)**A31923E→Health Care La IPA (Medpoint  
Mgmt)

Accepting New Members : Y

**Khan, Asma Masood (F)**A48900E→Health Care La IPA (Medpoint  
Mgmt)

Accepting New Members : Y

**WESLEY HEALTH CENTERS****NPI : 1194814343**14371 Clark Ave  
☎(562) 867-6006Hour of Operation : M-F: 8:00 AM - 12:00 PM;  
Sat,Sun: Closed

Accessibility: R

PCMH : Y BC : N

Languages Spoken : English, Vietnamese

**FAMILY PRACTICE****Le, Phillip Dinh (M)**A66633E6→Health Care La IPA (Medpoint  
Mgmt)

Accepting New Members : Y

**INTERNAL MEDICINE**

**Almeida, Blanca Bertha (F)**  
G79820E6→Health Care La IPA (Medpoint Mgmt)  
Accepting New Members : Y

**PEDIATRICS**

**Mosqueda, Lourdes Fuentes (F)**  
A60331E4→Health Care La IPA (Medpoint Mgmt)  
Accepting New Members : Y

**BURBANK**

**ALL-INCLUSIVE COMMUNITY HEALTH CENTER**

**NPI : 1255658068**  
1311 N San Fernando Blvd  
☎(818) 843-9900  
Hour of Operation : M-F: 8:00 AM - 5:00 PM;  
Sat: 9:00 AM - 2:00 PM; Sun: Closed  
Accessibility: R  
PCMH : Y BC : Y

**FAMILY PRACTICE**

**Huverserian, Linda Jbid (F)**  
A120212E4→Prospect - Maverick  
Accepting New Members : Y  
A120212E5→Preferred IPA Of California  
Accepting New Members : Y

**GENERAL PRACTICE**

**Agababian, Gor (M)**  
A93668E10→Prospect - Maverick  
Accepting New Members : Y  
A93668E11→Preferred IPA Of California  
Accepting New Members : N  
A93668E14→Prospect Medical Group Los Angeles Inc  
Accepting New Members : Y

**PEDIATRICS**

**Solarte, David (M)**  
A48255E2→Preferred IPA Of California  
Accepting New Members : Y

**CANOGA PARK**

**NORTHEAST VALLEY HEALTH CORP LAC-CANOGA PARK HLTH**

**NPI : 1740281112**  
7107 Remmet Ave  
☎(818) 340-3570  
Hour of Operation : M-F: 8:00 AM - 4:00 PM;  
Sat,Sun: Closed  
Accessibility: R  
PCMH : Y BC : Y

**PEDIATRICS**

**Featherstone, Elisha Lynnae (F)**  
A70571E2→Health Care La IPA (Medpoint Mgmt)  
Accepting New Members : Y

**Hierro, Gloria (F)**  
G75998E2→Health Care La IPA (Medpoint Mgmt)  
Accepting New Members : Y

**Uy, Buenaflor Ramos (F)**  
A52237E2→Health Care La IPA (Medpoint Mgmt)  
Accepting New Members : Y

**CASTAIC**

**SAMUEL DIXON FAMILY HEALTH CENTER**

**NPI : 1902816903**  
30257 San Martinez Rd  
☎(661) 257-4008  
Hour of Operation : M-F: 8:00 AM - 4:00 PM;  
Sat: 8:00 AM - 12:00 PM; Sun: Closed  
PCMH : Y BC : N

**FAMILY PRACTICE**

**Olfus, Taura Michelle (F)**  
20A9281E8→Health Care La IPA (Medpoint Mgmt)  
Accepting New Members : N

**GENERAL PRACTICE**

**Dixon, Samuel Presley (M)**  
G45816E→Preferred IPA Of California  
Accepting New Members : Y

**CLAREMONT**

**FAMILY HEALTH CENTER**

**NPI : 1720088792**  
1601 Monte Vista Ave Ste 100  
☎(909) 630-7938  
Hour of Operation : M-F: 8:00 AM - 5:00 PM;  
Sat: 9:00 AM - 2:00 PM; Sun: Closed  
Accessibility: R  
PCMH : Y BC : Y  
Languages Spoken : English, Spanish

**FAMILY PRACTICE**

**Holstein, Lester Samuel (M)**  
G77560E4→Pomona Valley Medical Group  
Accepting New Members : Y

**Ijadi, Jeffrey (M)**  
A126442E2→Pomona Valley Medical Group  
Accepting New Members : Y

**Styles, Duane Wesley (M)**  
A30804E4→Pomona Valley Medical Group  
Accepting New Members : Y

**Tolentino, Maria Christina Lim (F)**  
20A10619E6→Pomona Valley Medical Group  
Accepting New Members : Y

**COMMERCE**

**SOUTH ATLANTIC - EAST LA**

**NPI : 1164692257**  
5504 Whittier Blvd  
☎(323) 725-0167  
Hour of Operation : M-F: 9:00 AM - 6:00 PM;  
Sat,Sun: Closed  
PCMH : Y BC : N  
Languages Spoken : Armenian, English, Persian, Spanish

**GENERAL PRACTICE**

**Kahen, Nissan (M)**  
A41061E3→Applecare Medical Group St Francis  
Accepting New Members : Y

**COMPTON****ST JOHNS WELL CHILD AND FAMILY CENTER****NPI : 1184714040**

15715 S Atlantic Ave Fl 2

☎ (310) 604-5000

Hour of Operation : M-F: 8:30 AM - 7:30 PM;

Sat,Sun: Closed

PCMH : Y BC : N

**FAMILY PRACTICE****Lopez, Glenn Andrew (M)**

G59193E2→Health Care La IPA (Medpoint Mgmt)

Accepting New Members : Y

**Tan-Truong, Sophia Tsu (F)**

A105263E3→Health Care La IPA (Medpoint Mgmt)

Accepting New Members : N

**GENERAL PRACTICE****Tran, Ngoc-Mai Thi (F)**

A87065E4→Appicare Medical Group (Downey And Select Regions)

Accepting New Members : Y

A87065E5→Appicare Medical Group St Francis

Accepting New Members : Y

A87065E6→Health Care La IPA (Medpoint Mgmt)

Accepting New Members : Y

**NPI : 1902992134**

15301 S San Jose Ave

☎ (323) 541-1411

Hour of Operation : M-F: 8:00 AM - 7:00 PM;

Sat,Sun: Closed

Accessibility: R

PCMH : Y BC : N

Languages Spoken : English, Ilocano, Spanish

**FAMILY PRACTICE****Gorlitsky, Kendra Fleagle (F)**

G61804E12→Health Care La IPA (Medpoint Mgmt)

Accepting New Members : N

**Lopez, Glenn Andrew (M)**

G59193E3→Health Care La IPA (Medpoint Mgmt)

Accepting New Members : Y

**Tan-Truong, Sophia Tsu (F)**

A105263E4→Health Care La IPA (Medpoint Mgmt)

Accepting New Members : N

**INTERNAL MEDICINE****Jamei, Mohsen (M)**

A84432E4→Health Care La IPA (Medpoint Mgmt)

Accepting New Members : Y

**Teleten, Nikolay (M)**

A134692E2→Health Care La IPA (Medpoint Mgmt)

Accepting New Members : Y

**ST JOHNS WELL CHILD CENTER - COMPTON****NPI : 1184714040**

2115 N Wilmington Ave

☎ (310) 603-1332

Hour of Operation : M-F: 8:00 AM - 4:00 PM;

Sat,Sun: Closed

PCMH : Y BC : N

Languages Spoken : English, Spanish

**FAMILY PRACTICE****Lopez, Glenn Andrew (M)**

G59193E4→Health Care La IPA (Medpoint Mgmt)

Accepting New Members : Y

**PEDIATRICS****Dasgupta, Shom (M)**

A121018E3→Health Care La IPA (Medpoint Mgmt)

Accepting New Members : N

**CULVER CITY****VENICE FAMILY CLINIC - COLEN CENTER****NPI : 1417205055**

4700 Inglewood Blvd Ste 102

☎ (310) 392-8636

Hour of Operation : M-F: 8:00 AM - 4:00 PM;

Sat,Sun: Closed

Accessibility: R

PCMH : Y BC : N

Languages Spoken : English

**FAMILY PRACTICE****Marston, Jacqueline Nicole (F)**

20A12402E3→Health Care La IPA (Medpoint Mgmt)

Accepting New Members : Y

**GENERAL PRACTICE****Tcheng, Barbara Maria (F)**

A108151E5→Health Care La IPA (Medpoint Mgmt)

Accepting New Members : Y

**PEDIATRICS****Chung, Gilmore Seisoon (M)**

A111111E4→Health Care La IPA (Medpoint Mgmt)

Accepting New Members : N

**Guerrero, Alma Delia (F)**

A91517E2→Health Care La IPA (Medpoint Mgmt)

Accepting New Members : Y

**Mirzaie, Goli (F)**

A98368E3→Health Care La IPA (Medpoint Mgmt)

Accepting New Members : Y

**Tejani, Zarin Nasir (F)**

A110916E3→Health Care La IPA (Medpoint Mgmt)

Accepting New Members : Y

**EL MONTE****ALTAMED HEALTH SERVICES - EL MONTE****NPI : 1053498303**

10418 Valley Blvd Ste B

☎ (626) 453-8466

Hour of Operation : M,F: 8:00 AM - 5:00 PM;

Tu: 1:00 PM - 5:00 PM; W: 10:00 AM - 7:00

PM; Th: 10:00 AM - 5:00 PM; Sat,Sun: Closed

PCMH : Y BC : Y

**FAMILY PRACTICE****Barrera, Raul (M)**

A73702E2→Altamed Health Services Corporation

Accepting New Members : Y

**Cabrera, Judith (F)**

A121640E2→Altamed Health Services Corporation

Accepting New Members : Y

**Casillas, Gustavo (M)**

A102761E2→Altamed Health Services Corporation

Accepting New Members : Y

**Rico, Cristian (M)**

A81264E2→Altamed Health Services Corporation

Accepting New Members : Y

**PEDIATRICS****Moy, Jaime Muel-Kaie (F)**

20A8734E2→Altamed Health Services Corporation

Accepting New Members : Y

**Sessions, Cindy Le (F)**

A128551E3→Altamed Health Services Corporation

Accepting New Members : Y

**Walker, Angela Marie (F)**  
A128712E→Altamed Health Services Corporation  
Accepting New Members : Y

**ASIAN PACIFIC HEALTH CARE VENTURE INC - EL MONTE**

**NPI : 1629126289**  
9960 Baldwin Pl  
☎(626) 774-2988  
Hour of Operation : M-F: 9:00 AM - 5:00 PM;  
Sat,Sun: Closed  
Accessibility: R  
PCMH : Y BC : Y

**FAMILY PRACTICE**

**Goei, Raymond Han (M)**  
20A6848E2→Health Care La IPA (Medpoint Mgmt)  
Accepting New Members : Y

**CLEAVER FAMILY WELLNESS CLINIC**

**NPI : 1508887761**  
4368 Santa Anita Ave  
☎(626) 579-0290  
Hour of Operation : M-F: 8:00 AM - 4:00 PM;  
Sat,Sun: Closed  
PCMH : Y BC : Y  
Languages Spoken : English, Spanish

**FAMILY PRACTICE**

**De Artola, Ignacio (M)**  
G51149E7→Health Care La IPA (Medpoint Mgmt)  
Accepting New Members : Y  
G51149E8→Citrus Valley Physicians Group  
Accepting New Members : Y

**SOUTHERN CALIFORNIA MEDICAL CENTER**

**NPI : 1043361546**  
12100 Valley Blvd Ste 109A  
☎(626) 575-7500  
Hour of Operation : M-F: 9:00 AM - 7:00 PM;  
Sat: 10:00 AM - 6:00 PM; Sun: Closed  
PCMH : Y BC : Y

**GENERAL PRACTICE**

**Rasekhi, Mohammad Hassan (M)**  
A48861E8→Preferred IPA Of California  
Accepting New Members : Y

**GARDENA**

**SOUTH BAY FAMILY HEALTHCARE CENTER - GARDENA**

**NPI : 1922103860**  
742 W Gardena Blvd  
☎(310) 327-1357  
Hour of Operation : M-F: 8:00 AM - 4:00 PM;  
Sat,Sun: Closed  
Accessibility: R  
PCMH : Y BC : Y

**INTERNAL MEDICINE**

**Mao, Kurene Tima (M)**  
A60552E3→Health Care La IPA (Medpoint Mgmt)  
Accepting New Members : Y

**PEDIATRICS**

**Pillai, Gouri (F)**  
A75744E2→Health Care La IPA (Medpoint Mgmt)  
Accepting New Members : Y

**GLENDALE**

**COMPREHENSIVE COMMUNITY HEALTH CENTERS**

**NPI : 1306106380**  
801 S Chevy Chase Dr Ste 250  
☎(818) 265-2264  
Hour of Operation : M-F: 9:00 AM - 6:00 PM;  
Sat,Sun: Closed  
PCMH : Y BC : N

**GENERAL PRACTICE**

**Furman, Adrian Arthur (M)**  
A135188E3→Preferred IPA Of California  
Accepting New Members : Y

**INTERNAL MEDICINE**

**Manoukian, Arthur (M)**  
A75961E5→Preferred IPA Of California  
Accepting New Members : Y  
A75961E7→Prospect - Maverick  
Accepting New Members : Y

**PEDIATRICS**

**Shenoy, Ranjit Theofile (M)**  
C52509E11→Prospect - Maverick  
Accepting New Members : Y  
C52509E8→Preferred IPA Of California  
Accepting New Members : Y

**HAWAIIAN GARDENS**

**HAWAIIAN GARDENS CLINIC**

**NPI : 1417031998**  
21505 Norwalk Blvd  
☎(562) 860-5349  
Hour of Operation : M-F: 8:00 AM - 4:00 PM;  
Sat,Sun: Closed  
PCMH : Y BC : N

**GENERAL PRACTICE**

**Jorge, Bernard Simon (M)**  
A33386E15→Altamed Health Services Corporation  
Accepting New Members : N

**HAWAIIAN GARDENS HEALTH CENTER**

**NPI : 1699981522**  
22310 Wardham Ave  
☎(562) 420-2433  
Hour of Operation : M-F: 8:00 AM - 5:00 PM;  
Sat: 8:00 AM - 1:00 PM; Sun: Closed  
Accessibility: R  
PCMH : Y BC : N  
Languages Spoken : English, French, Italian, Korean, Portuguese, Samoan, Spanish

**GENERAL PRACTICE**

**Ugalde, Sergio Lopez (M)**  
A41270E13→Health Care La IPA (Medpoint Mgmt)  
Accepting New Members : N  
A41270E9→Global Care IPA (Medpoint Mgmt)  
Accepting New Members : N

**HAWTHORNE**

**NORTHEAST COMMUNITY CLINIC - HAWTHORNE**

**NPI : 1144325473**  
4455 W 117Th St Ste 300  
☎(310) 645-0444  
Hour of Operation : M-F: 8:00 AM - 5:00 PM;  
Sat,Sun: Closed  
Accessibility: E,R  
PCMH : Y BC : N

**FAMILY PRACTICE**

**Johnson, Karlton Howard (M)**  
G70613E7→Preferred IPA Of California  
Accepting New Members : Y

**Stewart, Tahira (F)**  
A96337E5→Preferred IPA Of California  
Accepting New Members : Y



**INTERNAL MEDICINE**

**Lee, Kenneth Shan (M)**  
A53421E5→Preferred IPA Of California  
Accepting New Members : Y

**PEDIATRICS**

**Namjoshi, Shweta Satish (F)**  
A123822E3→Preferred IPA Of California  
Accepting New Members : Y

**Panman, Lee Martin (M)**  
A23774E9→Preferred IPA Of California  
Accepting New Members : Y

**Wille, Maya Elena (F)**  
A124078E3→Preferred IPA Of California  
Accepting New Members : Y

**INGLEWOOD**

**DUAL DIAGNOSIS ASSESSMENT  
AND TREATMENT**

**NPI : 1134132798**  
401 S La Brea Ave  
☎(310) 275-7575  
Hour of Operation : M-W,F: 8:00 AM - 5:00 PM; Th: 8:30 AM - 5:30 PM; Sat,Sun: Closed  
PCMH : Y BC : N

**INTERNAL MEDICINE**

**Niknam, Jamshid (M)**  
A52081E7→Prospect Health Source Medical Group Inc  
Accepting New Members : Y  
A52081E8→Prospect Medical Group Los Angeles Inc  
Accepting New Members : Y  
A52081E9→Global Care IPA (Medpoint Mgmt)  
Accepting New Members : Y

**INGLEWOOD MENTAL HEALTH SERVICES**

**NPI : 1588718811**  
4450 W Century Blvd  
☎(310) 671-0555  
Hour of Operation : M,Tu: 9:00 AM - 7:00 PM; W-Sun: Closed  
PCMH : Y BC : N

**GENERAL PRACTICE**

**Kinota, Stanislaus (M)**  
G73647E13→Preferred IPA Of California  
Accepting New Members : Y  
G73647E19→Applecare Medical Group (Downey And Select Regions)  
Accepting New Members : Y  
G73647E20→Applecare Medical Group St Francis  
Accepting New Members : Y

G73647E24→Allied Pacific IPA  
Accepting New Members : N

**Nenadic, Ivan (M)**  
A32391E17→Preferred IPA Of California  
Accepting New Members : N

**MISSION CITY COMMUNITY NETWORK - PRAIRIE**

**NPI : 1881706026**  
301 N Prairie Ave Ste 311  
☎(310) 981-4060  
Hour of Operation : M-F: 9:00 AM - 5:00 PM; Sat,Sun: Closed  
PCMH : Y BC : N  
Languages Spoken : English

**FAMILY PRACTICE**

**Chard, John Patrick (M)**  
C28147E2→Health Care La IPA (Medpoint Mgmt)  
Accepting New Members : Y

**SOUTH BAY FAMILY HEALTH CARE CENTER - INGLEWOOD**

**NPI : 1437274941**  
1091 S La Brea Ave  
☎(310) 330-2960  
Hour of Operation : M-F: 7:30 AM - 4:30 PM; Sat: 7:30 AM - 12:30 PM; Sun: Closed  
Accessibility: R  
PCMH : Y BC : Y  
Languages Spoken : English, Spanish

**FAMILY PRACTICE**

**Hardy, Bernard Lamar (M)**  
G59086E4→Health Care La IPA (Medpoint Mgmt)  
Accepting New Members : Y

**GENERAL PRACTICE**

**Saa, Adaeze Fatou Mata (F)**  
A83065E6→Health Care La IPA (Medpoint Mgmt)  
Accepting New Members : Y

**INTERNAL MEDICINE**

**Cohenzadeh, Elias (M)**  
A36930E3→Health Care La IPA (Medpoint Mgmt)  
Accepting New Members : N

**PEDIATRICS**

**Do, Stephanie Tran (F)**  
A121644E4→Health Care La IPA (Medpoint Mgmt)  
Accepting New Members : Y

**LA PUENTE**

**BAART - LA PUENTE**

**NPI : 1932244183**  
15229 Amar Rd  
☎(626) 855-5090  
Hour of Operation : M,Tu: 8:00 AM - 5:00 PM; W-Sun: Closed  
PCMH : Y BC : N

**GENERAL PRACTICE**

**Patel, Kantilal Chaturdas (M)**  
C42775E3→Health Care La IPA (Medpoint Mgmt)  
Accepting New Members : Y

**EAST VALLEY COMMUNITY HEALTH CENTER - VILLA CORTA**

**NPI : 1306103783**  
17840 Villa Corta St  
☎(626) 919-5724  
Hour of Operation : M-F: 8:00 AM - 8:00 PM; Sat: 8:00 AM - 2:00 PM; Sun: Closed  
Accessibility: R  
PCMH : Y BC : N  
Languages Spoken : English, Vietnamese

**GENERAL PRACTICE**

**Hathuc, Chihnham (M)**  
20A12261E5→Health Care La IPA (Medpoint Mgmt)  
Accepting New Members : N

**LAWNDALE**

**LAWNDALE MEDICAL & MENTAL HEALTH SERVICES**

**NPI : 1588718811**  
4023 Marine Ave  
☎(310) 671-0555  
Hour of Operation : M-F: 8:00 AM - 4:00 PM; Sat,Sun: Closed  
Accessibility: R  
PCMH : Y BC : N

**GENERAL PRACTICE**

**Kinota, Stanislaus (M)**  
G73647E14→Applecare Medical Group (Downey And Select Regions)  
Accepting New Members : Y  
G73647E15→Applecare Medical Group St Francis  
Accepting New Members : Y  
G73647E16→Altamed Health Services Corporation  
Accepting New Members : N  
G73647E21→Preferred IPA Of California  
Accepting New Members : Y

**Nenadic, Ivan (M)**  
A32391E25→Preferred IPA Of California  
Accepting New Members : N

**LONG BEACH**

**THE CHILDREN'S CLINIC -  
BELLFLOWER**

**NPI : 1609061159**  
455 E Columbia St Ste 201  
☎ (844) 822-4646  
Hour of Operation : M,W,F: 8:00 AM - 5:00 PM; Tu,Th: 10:00 AM - 7:00 PM; Sat: 7:30 AM - 11:30 AM; Sun: Closed  
Accessibility: R  
PCMH : Y BC : N  
Languages Spoken : English, Portuguese, Spanish

**FAMILY PRACTICE**

**Bellas, Patricia Ann (F)**  
G46593E3→Health Care La IPA (Medpoint Mgmt)  
Accepting New Members : Y

**Garcia, Dinah Alegre (F)**  
20A13508E→Health Care La IPA (Medpoint Mgmt)  
Accepting New Members : N

**Miotto, Gabriella Mariafiore (F)**  
G61612E2→Health Care La IPA (Medpoint Mgmt)  
Accepting New Members : N

**Navar, Lucia (F)**  
A119234E→Health Care La IPA (Medpoint Mgmt)  
Accepting New Members : Y

**INTERNAL MEDICINE**

**Wada, Jonathan Mark (M)**  
A121522E5→Health Care La IPA (Medpoint Mgmt)  
Accepting New Members : Y

**PEDIATRICS**

**Capetanakis, Maria Rachelle (F)**  
20A8190E2→Health Care La IPA (Medpoint Mgmt)  
Accepting New Members : Y

**Chandler, Maria Young (F)**  
G70284E2→Health Care La IPA (Medpoint Mgmt)  
Accepting New Members : Y

**Chhith, Seririthanar (F)**  
A124273E2→Health Care La IPA (Medpoint Mgmt)  
Accepting New Members : Y

**Gardezi, Najma Masood (F)**  
A55297E2→Health Care La IPA (Medpoint Mgmt)  
Accepting New Members : Y

**Lesi, Adebanke Latifat (F)**  
A115093E2→Health Care La IPA (Medpoint Mgmt)  
Accepting New Members : Y

**Moore, Cynthia Kathleen (F)**  
A49085E2→Health Care La IPA (Medpoint Mgmt)  
Accepting New Members : Y

**Nicholas, Elisa Ann (F)**  
G46763E2→Health Care La IPA (Medpoint Mgmt)  
Accepting New Members : Y

**Safari, Elham Ariela (F)**  
A77179E2→Health Care La IPA (Medpoint Mgmt)  
Accepting New Members : N

**Wada, Kimberly Reigel (F)**  
A127132E2→Health Care La IPA (Medpoint Mgmt)  
Accepting New Members : Y

**Wu, Katherine Sy-Chu (F)**  
A80491E2→Health Care La IPA (Medpoint Mgmt)  
Accepting New Members : Y

**THE CHILDREN'S CLINIC -  
CENTRAL LONG BEACH**

**NPI : 1467540765**  
2360 Pacific Ave  
☎ (562) 981-6856  
Hour of Operation : M-F: 9:00 AM - 8:00 PM; Sat,Sun: Closed  
Accessibility: R  
PCMH : Y BC : Y

**FAMILY PRACTICE**

**Keichline, Joseph Wright (M)**  
A43211E2→Health Care La IPA (Medpoint Mgmt)  
Accepting New Members : Y

**Masatsugu, Miles Ken (M)**  
A70325E6→Health Care La IPA (Medpoint Mgmt)  
Accepting New Members : N

**Nguyen, Ryan Quochu (M)**  
20A7395E2→Health Care La IPA (Medpoint Mgmt)  
Accepting New Members : Y

**Song, Fine (M)**  
A130639E4→Health Care La IPA (Medpoint Mgmt)  
Accepting New Members : Y

**PEDIATRICS**

**Goodman, Mark Howard (M)**  
A31080E2→Health Care La IPA (Medpoint Mgmt)  
Accepting New Members : Y

**THE CHILDREN'S CLINIC -  
NORTH LONG BEACH**

**NPI : 1841315389**  
1060 E 70Th St  
☎ (562) 531-7284  
Hour of Operation : M-F: 8:00 AM - 5:00 PM; Sat,Sun: Closed  
Accessibility: R  
PCMH : Y BC : Y  
Languages Spoken : Armenian, English, Spanish

**FAMILY PRACTICE**

**Huckabay, Christina Ann (F)**  
A112856E2→Health Care La IPA (Medpoint Mgmt)  
Accepting New Members : Y

**GENERAL PRACTICE**

**Cheng, Pamela Phuong-Tram Duy Nguyen (F)**  
A107208E2→Health Care La IPA (Medpoint Mgmt)  
Accepting New Members : Y

**PEDIATRICS**

**Arias, Rebeca Alejandra (F)**  
A123309E→Health Care La IPA (Medpoint Mgmt)  
Accepting New Members : Y

**THE CHILDRENS CLINIC -  
VASEK POLAK**

**NPI : 1942411178**  
1057 Pine Ave  
☎ (562) 366-5900  
Hour of Operation : M-F: 8:00 AM - 4:00 PM; Sat,Sun: Closed  
Accessibility: R  
PCMH : Y BC : Y  
Languages Spoken : English, Spanish

**FAMILY PRACTICE**

**Vescovo, Gina Evelyn (F)**  
A55462E2→Health Care La IPA (Medpoint Mgmt)  
Accepting New Members : Y

**GENERAL PRACTICE**

**Lee, Jeffrey Chung (M)**  
A118296E→Health Care La IPA (Medpoint Mgmt)  
Accepting New Members : Y

**THE CHILDREN'S CLINIC AT  
CESAR CHAVEZ****NPI : 1154516615**

730 W 3Rd St

☎(562) 435-5040

Hour of Operation : M-F: 8:00 AM - 4:00 PM;

Sat,Sun: Closed

Accessibility: R

PCMH : Y BC : N

**FAMILY PRACTICE****Yeh, Peter Ben (F)**A78599E2→Health Care La IPA (Medpoint  
Mgmt)

Accepting New Members : Y

**GENERAL PRACTICE****Hsu-Moon, Marjorie Chia-Ho (F)**A83123E2→Health Care La IPA (Medpoint  
Mgmt)

Accepting New Members : Y

**THE FAMILY CLINIC OF LONG  
BEACH****NPI : 1730197344**

1045 Atlantic Ave Ste 708

☎(562) 491-9045

Hour of Operation : M-F: 8:30 AM - 5:30 PM;

Sat,Sun: Closed

PCMH : Y BC : Y

**INTERNAL MEDICINE****Choi, Chester (M)**G27260E4→Preferred IPA Of California  
Accepting New Members : Y**Ramos, Neill Dominic (M)**

A104711E4→Preferred IPA Of California

Accepting New Members : Y

**WEST COUNTY MEDICAL  
CLINIC****NPI : 1588718811**

100 E Market St

☎(562) 428-4222

Hour of Operation : M-F: 8:00 AM - 4:00 PM;

Sat,Sun: Closed

PCMH : Y BC : N

**GENERAL PRACTICE****Kinota, Stanislaus (M)**

G73647E22→Preferred IPA Of California

Accepting New Members : Y

**WEST COUNTY MEDICAL  
CORPORATION****NPI : 1033296629**

2272 Pacific Ave Ste A

☎(562) 427-8018

Hour of Operation : Th,F: 8:00 AM - 4:00 PM;

M-W,Sat,Sun: Closed

Accessibility: R

PCMH : Y BC : N

**GENERAL PRACTICE****Julka, Dilpreet Pami (F)**

A55266E→Preferred IPA Of California

Accepting New Members : Y

A55266E2→Altamed Health Services

Corporation

Accepting New Members : Y

**Katukota, Vijaya Kumari (F)**

A38220E17→Preferred IPA Of California

Accepting New Members : N

A38220E18→Appicare Medical Group

(Downey And Select Regions)

Accepting New Members : N

A38220E19→Appicare Medical Group St

Francis

Accepting New Members : N

**Nenadic, Ivan (M)**

A32391E21→Altamed Health Services

Corporation

Accepting New Members : Y

**WESTSIDE NEIGHBORHOOD  
CLINIC****NPI : 1760588420**

2125 Santa Fe Ave

☎(562) 432-9575

Hour of Operation : M-F: 8:00 AM - 5:00 PM;

Sat,Sun: Closed

PCMH : Y BC : N

Languages Spoken : English, Spanish

**FAMILY PRACTICE****Fields, Carrie Suzanne (F)**20A6449E2→Health Care La IPA (Medpoint  
Mgmt)

Accepting New Members : Y

**Fletcher, Abigail Sophie (F)**

A67871E→Health Care La IPA (Medpoint

Mgmt)

Accepting New Members : N

**PEDIATRICS****Capetanakis, Maria Rachelle (F)**

20A8190E3→Health Care La IPA (Medpoint

Mgmt)

Accepting New Members : Y

**LOS ANGELES****ALTAMED - 1ST ST****NPI : 1861780306**

2219 E 1St St

☎(323) 269-0421

Hour of Operation : M-F: 8:00 AM - 5:00 PM;

Sat,Sun: Closed

PCMH : Y BC : N

Languages Spoken : English, Spanish

**FAMILY PRACTICE****Berdejo, Carla (F)**

A123078E2→Altamed Health Services

Corporation

Accepting New Members : Y

**Castillo, Hector Raphael (M)**

A76158E15→Altamed Health Services

Corporation

Accepting New Members : N

**Estrella, Gustavo Eduardo (M)**

A62006E3→Altamed Health Services

Corporation

Accepting New Members : N

**PEDIATRICS****Yoo, Seung Bin (F)**

A97414E2→Altamed Health Services

Corporation

Accepting New Members : Y

**ALTAMED HEALTH SERVICES -  
BOYLE HEIGHTS****NPI : 1861574188**

3945 Whittier Blvd

☎(323) 265-1998

Hour of Operation : M-F: 8:00 AM - 4:00 PM;

Sat,Sun: Closed

PCMH : Y BC : Y

Languages Spoken : English, Spanish

**FAMILY PRACTICE****Melero, Francisco Luis (M)**

A69824E3→Altamed Health Services

Corporation

Accepting New Members : Y

**Parra, Maria Elizabeth (F)**

20A12590E2→Altamed Health Services

Corporation

Accepting New Members : N

**PEDIATRICS****Haroutunian, Gagik Greg (M)**

C54033E4→Altamed Health Services

Corporation

Accepting New Members : Y

**Javdan, Joseph (M)**  
20A10582E2→Altamed Health Services Corporation  
Accepting New Members : Y

**ALTAMED MEDICAL GROUP - CHLA**

**NPI : 1275626202**  
4650 W Sunset Blvd  
☎ (323) 361-2113  
Hour of Operation : M-F: 8:00 AM - 5:00 PM;  
Sat,Sun: Closed  
PCMH : Y BC : N

**ALLERGY**

**Ferdman, Ronald Maurice (M)**  
G64356E→Altamed Health Services Corporation  
Accepting New Members : Y

**GASTROENTEROLOGY**

**Liu, Quin Yen-Kun (M)**  
A94917E2→Altamed Health Services Corporation  
Accepting New Members : N

**PEDIATRICS**

**Ahmadian, Nazanin (F)**  
20A9028E6→Altamed Health Services Corporation  
Accepting New Members : N

**Ben-Isaac, Eyal (M)**  
G70134E2→Altamed Health Services Corporation  
Accepting New Members : N

**Bennett, Ashley Gail (F)**  
A121634E→Altamed Health Services Corporation  
Accepting New Members : Y

**Bhatia, Parul Sheth (F)**  
A65630E3→Altamed Health Services Corporation  
Accepting New Members : N

**Bryant, Michael David (M)**  
G66182E2→Altamed Health Services Corporation  
Accepting New Members : Y

**Chattopadhyay, Lily (F)**  
A129136E→Altamed Health Services Corporation  
Accepting New Members : Y

**Cho, Kawing (M)**  
A135365E2→Altamed Health Services Corporation  
Accepting New Members : Y

**Cidon, Michal Jennifer (F)**  
A95332E2→Altamed Health Services Corporation  
Accepting New Members : Y

**Cosimini, Michael J (M)**  
A124552E→Altamed Health Services Corporation  
Accepting New Members : Y

**Gutierrez, Yvonne Rosela (F)**  
G78443E2→Altamed Health Services Corporation  
Accepting New Members : N

**Haynes, Andrew Stewart (M)**  
A135137E2→Altamed Health Services Corporation  
Accepting New Members : Y

**Hernandez, Adriana Marie (F)**  
A135706E→Altamed Health Services Corporation  
Accepting New Members : Y

**Hoenig, Johnathan Aryeh (M)**  
A121505E→Altamed Health Services Corporation  
Accepting New Members : Y

**Imagawa, Karen Kay (F)**  
A50547E→Altamed Health Services Corporation  
Accepting New Members : Y

**Jacobs, Robert Arthur (M)**  
G24652E2→Altamed Health Services Corporation  
Accepting New Members : N

**Jiffry, Arshad Jamaldeen (M)**  
A130065E→Altamed Health Services Corporation  
Accepting New Members : N

**Jung, Christina Eng (F)**  
A116824E2→Altamed Health Services Corporation  
Accepting New Members : N

**Keefer, Matthew Steven (M)**  
A74609E2→Altamed Health Services Corporation  
Accepting New Members : N

**Liley, Fasha Frances (F)**  
G60432E2→Altamed Health Services Corporation  
Accepting New Members : N

**Mackintosh, Liza Green (F)**  
A125596E2→Altamed Health Services Corporation  
Accepting New Members : Y

**Mirzaian, Christine Bottrell (F)**  
A115776E→Altamed Health Services Corporation  
Accepting New Members : Y

**Moustafa, Marwa Abdelmohsen (F)**  
A75030E2→Altamed Health Services Corporation  
Accepting New Members : N

**Patel, Mona Somabhai (F)**  
A89377E3→Altamed Health Services Corporation  
Accepting New Members : Y

**Perez, Vanessa G (F)**  
A118698E2→Altamed Health Services Corporation  
Accepting New Members : N

**Pratt, Julia Marie (F)**  
A134586E2→Altamed Health Services Corporation  
Accepting New Members : Y

**Rao, Sheela (F)**  
A92501E2→Altamed Health Services Corporation  
Accepting New Members : N

**Roberts, Suzanne Leslie (F)**  
G63849E2→Altamed Health Services Corporation  
Accepting New Members : N

**Sessions, Cindy Le (F)**  
A128551E2→Altamed Health Services Corporation  
Accepting New Members : Y

**Smookler, Gregory Lee (M)**  
A49289E2→Altamed Health Services Corporation  
Accepting New Members : N

**Takata, Glenn Shigeo (M)**  
G52851E2→Altamed Health Services Corporation  
Accepting New Members : N

**Thompson, Michelle Andrea (F)**  
A62329E2→Altamed Health Services Corporation  
Accepting New Members : Y

**Valladares, Jackelyn Lissette (F)**  
A136061E2→Altamed Health Services Corporation  
Accepting New Members : Y

**Van Speybroeck, Alexander Lee (M)**  
A71134E2→Altamed Health Services Corporation  
Accepting New Members : N

**Warsh, Joel Michael (M)**  
A136175E2→Altamed Health Services Corporation  
Accepting New Members : Y

**Yacoub, Sajjad Ayub (M)**  
G76710E2→Altamed Health Services Corporation  
Accepting New Members : N

**Yin, Larry (M)**  
G81234E2→Altamed Health Services Corporation  
Accepting New Members : N

**SURGERY - ORTHOPEDIC**

**Edison, Bianca Regina (F)**  
A111538E2→Altamed Health Services Corporation  
Accepting New Members : N

**ALTAMED MEDICAL GROUP -  
E.L.A./WHITTIER****NPI : 1699052548**

5427 Whittier Blvd

☎ (323) 869-1900

Hour of Operation : M-F: 8:00 AM - 4:00 PM;

Sat,Sun: Closed

Accessibility: R

PCMH : Y BC : Y

Languages Spoken : English

**FAMILY PRACTICE****Balakhani, Shahryar (M)**

20A13696E2→Altamed Health Services

Corporation

Accepting New Members : Y

**Bishop, Laura Elizabeth (F)**

20A12898E2→Altamed Health Services

Corporation

Accepting New Members : Y

**Penalosa, Maria Del Rosario (F)**

A63385E2→Altamed Health Services

Corporation

Accepting New Members : N

**Pezechian, Stephanie Lucine (F)**

20A11487E3→Altamed Health Services

Corporation

Accepting New Members : Y

**Poquechoque, Robert (M)**

A118031E2→Altamed Health Services

Corporation

Accepting New Members : N

**Puertas, Ricardo (M)**

G76685E2→Altamed Health Services

Corporation

Accepting New Members : Y

**INTERNAL MEDICINE****Bautista, Marivic Alba (F)**

A100478E2→Altamed Health Services

Corporation

Accepting New Members : Y

**Kim, Scott Yung (M)**

A103509E2→Altamed Health Services

Corporation

Accepting New Members : N

**Oo, Zin Mie (F)**

A117144E→Altamed Health Services

Corporation

Accepting New Members : N

**Torres, Miguel Angel (M)**

A55779E→Altamed Health Services

Corporation

Accepting New Members : Y

**PEDIATRICS****Bhatia, Parul Sheth (F)**

A65630E4→Altamed Health Services

Corporation

Accepting New Members : Y

**Chen, Shanon (F)**

A128536E2→Altamed Health Services

Corporation

Accepting New Members : Y

**Collins, Jolene Elizabeth (F)**

A116007E→Altamed Health Services

Corporation

Accepting New Members : Y

**Gantan, Joseph Dungo (M)**

A71758E3→Altamed Health Services

Corporation

Accepting New Members : Y

**Kim, Sarah (F)**

A129894E3→Altamed Health Services

Corporation

Accepting New Members : Y

**Perez, Norma (F)**

A119818E3→Altamed Health Services

Corporation

Accepting New Members : Y

**ALTAMED MEDICAL GROUP -  
HOLLYWOOD PRESBYTERIAN****NPI : 1629153515**

1300 N Vermont Ave Fl 1

☎ (323) 454-6940

Hour of Operation : M-F: 8:00 AM - 5:00 PM;

Sat,Sun: Closed

PCMH : Y BC : Y

Languages Spoken : English, Spanish

**FAMILY PRACTICE****Gutierrez, Guillermina (F)**

A76597E2→Altamed Health Services

Corporation

Accepting New Members : Y

**ALTAMED MEDICAL GROUP /  
BUENACARE HEALTH CLINIC****NPI : 1124186085**

1701 Zonal Ave

☎ (323) 869-1900

Hour of Operation : M,Th,F: 8:00 AM - 5:00

PM; Tu,W: 8:00 AM - 7:00 PM; Sat,Sun:

Closed

PCMH : Y BC : Y

**FAMILY PRACTICE****Farnham, Thos Ross (M)**

G42378E2→Altamed Health Services

Corporation

Accepting New Members : N

**ARROYO VISTA FAMILY  
HEALTH CENTER - LINCOLN  
HEIGHTS****NPI : 1790778504**

2411 N Broadway

☎ (323) 987-2000

Hour of Operation : M-F: 8:00 AM - 4:00 PM;

Sat,Sun: Closed

PCMH : Y BC : Y

**FAMILY PRACTICE****Schawlb, Suzanne Estrellita (F)**

20A8487E2→Allied Pacific IPA

Accepting New Members : Y

**PEDIATRICS****Halawi, Hassan (M)**

A137111E5→Allied Pacific IPA

Accepting New Members : Y

**ASIAN PACIFIC HEALTH CARE  
VENTURE INC - 2ND ST****NPI : 1003964883**

1530 Hillhurst Ave

☎ (323) 644-3880

Hour of Operation : M-F: 9:00 AM - 5:00 PM;

Sat,Sun: Closed

PCMH : Y BC : N

**FAMILY PRACTICE****Milanes-Skopp, Rose Evelyn (F)**

20A7901E2→Health Care La IPA (Medpoint

Mgmt)

Accepting New Members : Y

**Neyman, Yulia (F)**

20A10233E2→Health Care La IPA (Medpoint

Mgmt)

Accepting New Members : Y

**GENERAL PRACTICE****Al-Sarraf, Lena (F)**

20A6339E4→Health Care La IPA (Medpoint

Mgmt)

Accepting New Members : N

**Patel, Katan Pravin (M)**

A120570E→Health Care La IPA (Medpoint

Mgmt)

Accepting New Members : N

**INTERNAL MEDICINE****Hoh, John Jung-Kwong (M)**

G66101E3→Health Care La IPA (Medpoint

Mgmt)

Accepting New Members : Y

**Wongsaraj, Patarapha (F)**

A119992E→Health Care La IPA (Medpoint

Mgmt)

Accepting New Members : Y

**PEDIATRICS**

**Larson, Gabriel Quinn (M)**  
A120054E2→Health Care La IPA (Medpoint Mgmt)  
Accepting New Members : Y

**ASIAN PACIFIC HEALTH CARE VENTURE INC - BELMONT HEALTH**

**NPI : 1134430226**  
180 Union Pl  
☎(323) 644-3888  
Hour of Operation : M,W-F: 8:00 AM - 5:00 PM; Tu,Sat,Sun: Closed  
Accessibility: R  
PCMH : Y BC : N  
Languages Spoken : English

**FAMILY PRACTICE**

**Graham-Hines, Nzinga (F)**  
A116917E2→Health Care La IPA (Medpoint Mgmt)  
Accepting New Members : N

**GENERAL PRACTICE**

**Al-Sarraf, Lena (F)**  
20A6339E3→Health Care La IPA (Medpoint Mgmt)  
Accepting New Members : Y

**BAART COMMUNITY HEALTHCARE - BEVERLY**

**NPI : 1104912336**  
1926 Beverly Blvd  
☎(213) 353-1140  
Hour of Operation : M-F: 8:00 AM - 4:00 PM; Sat,Sun: Closed  
PCMH : Y BC : N

**GENERAL PRACTICE**

**Koroshec, David (M)**  
G49623E3→Health Care La IPA (Medpoint Mgmt)  
Accepting New Members : Y

**BAART SOUTHEAST CLINIC**

**NPI : 1104912336**  
4920 Avalon Blvd  
☎(323) 235-5035  
Hour of Operation : M-F: 8:00 AM - 4:00 PM; Sat,Sun: Closed  
PCMH : Y BC : N

**GENERAL PRACTICE**

**Koroshec, David (M)**  
G49623E4→Health Care La IPA (Medpoint Mgmt)  
Accepting New Members : Y

**BENEVOLENCE HEALTH CENTER**

**NPI : 1760466270**  
3631 Crenshaw Blvd Ste 109  
☎(323) 732-0100  
Hour of Operation : M-W: 9:30 AM - 6:30 PM; Th: 9:30 AM - 5:30 PM; F: 10:00 AM - 6:00 PM; Sat: 9:30 AM - 2:30 PM; Sun: Closed  
PCMH : Y BC : N

**GENERAL PRACTICE**

**Nassim, Omid (M)**  
A42975E16→Global Care IPA (Medpoint Mgmt)  
Accepting New Members : Y

**INTERNAL MEDICINE**

**Javdan, Ron (M)**  
C50454E10→Appicare Medical Group (Downey And Select Regions)  
Accepting New Members : Y  
C50454E11→Global Care IPA (Medpoint Mgmt)  
Accepting New Members : Y  
C50454E12→Appicare Medical Group St Francis  
Accepting New Members : Y

**Tebi, Sina (M)**  
A115277E11→Global Care IPA (Medpoint Mgmt)  
Accepting New Members : N

**CALIFORNIA FAMILY CARE MEDICAL GROUP**

**NPI : 1922238880**  
1414 S Grand Ave Ste 200  
☎(213) 743-9000  
Hour of Operation : M-Sat: 8:00 AM - 5:00 PM; Sun: Closed  
Accessibility: R  
PCMH : Y BC : Y  
Languages Spoken : English, Spanish, Vietnamese

**FAMILY PRACTICE**

**Ngo, Gilda (F)**  
A113625E5→Preferred IPA Of California  
Accepting New Members : Y  
**Pacheco, Luis Nova (M)**  
G62675E6→Preferred IPA Of California  
Accepting New Members : Y

**PEDIATRICS**

**Cabral, Marissa Rachel (F)**  
A108082E4→Preferred IPA Of California  
Accepting New Members : Y  
**Cristobal, Nolasco M (M)**  
A48577E9→Preferred IPA Of California  
Accepting New Members : Y

**CALIFORNIA FAMILY CARE MEDICAL GROUP - FOSHAY CLINIC**

**NPI : 1700086337**  
3751 S Harvard Blvd  
☎(323) 373-9400  
Hour of Operation : M-F: 8:00 AM - 5:00 PM; Sat,Sun: Closed  
Accessibility: R  
PCMH : Y BC : Y  
Languages Spoken : English, Spanish

**FAMILY PRACTICE**

**Trabanino, Rene Jouvanni (M)**  
A101324E6→Preferred IPA Of California  
Accepting New Members : N

**CENTRAL CITY COMMUNITY HEALTH CENTER**

**NPI : 1396795985**  
5970 S Central Ave  
☎(323) 234-3280  
Hour of Operation : M-F: 8:30 AM - 5:30 PM; Sat: 8:30 AM - 2:30 PM; Sun: Closed  
Accessibility: E,R  
PCMH : Y BC : N

**FAMILY PRACTICE**

**Varela, Gilbert Randall (M)**  
G74665E10→Altamed Health Services Corporation  
Accepting New Members : Y

**GENERAL PRACTICE**

**Galapon, Blanca Lopez (F)**  
A39808E7→Altamed Health Services Corporation  
Accepting New Members : Y  
**Shamsiddeen, Shafeeq Syid (M)**  
G36419E7→Altamed Health Services Corporation  
Accepting New Members : Y

**OBSTETRICS AND GYNECOLOGY**

**Daly, Maria Frances (F)**  
20A5106E→Prospect - Maverick  
Accepting New Members : Y  
20A5106E2→Allied Pacific IPA  
Accepting New Members : Y

**CENTRAL MEDICAL CLINIC****NPI : 1760466270**

3533 W Pico Blvd

☎(323) 732-0100

Hour of Operation : M-W: 9:30 AM - 6:30 PM;  
Th: 9:30 AM - 5:30 PM; Sat: 9:30 AM - 2:30  
PM; F,Sun: Closed  
PCMH : Y BC : N**GENERAL PRACTICE****Nassim, Omid (M)**A42975E17→Global Care IPA (Medpoint  
Mgmt)

Accepting New Members : Y

**INTERNAL MEDICINE****Javdan, Ron (M)**C50454E13→Global Care IPA (Medpoint  
Mgmt)

Accepting New Members : Y

C50454E14→Applecare Medical Group St  
Francis

Accepting New Members : Y

**Tebi, Sina (M)**A115277E12→Global Care IPA (Medpoint  
Mgmt)

Accepting New Members : Y

**CENTRAL NEIGHBORHOOD  
HEALTH FOUNDATION****NPI : 1487878211**

2707 S Central Ave

☎(323) 234-5000

Hour of Operation : M-F: 8:00 AM - 5:00 PM;  
Sat,Sun: Closed  
PCMH : Y BC : N  
Languages Spoken : English, Persian,  
Portuguese, Spanish**GENERAL PRACTICE****Brown, Bassett H.L (M)**A21064E3→Global Care IPA (Medpoint  
Mgmt)

Accepting New Members : Y

**Cadry, Mehrangiz Farivar (F)**A39988E5→Global Care IPA (Medpoint  
Mgmt)

Accepting New Members : N

**Rastegar, John Hassan (M)**A53847E6→Global Care IPA (Medpoint  
Mgmt)

Accepting New Members : Y

**Thomas, Frederick Nathan (M)**G40388E3→Global Care IPA (Medpoint  
Mgmt)

Accepting New Members : Y

**PEDIATRICS****Gharib, Mehry (F)**A53533E9→Global Care IPA (Medpoint  
Mgmt)

Accepting New Members : Y

**CHINATOWN SERVICE CENTER  
FAMILY HEALTH CLINIC****NPI : 1295742138**

767 N Hill St Ste 200

☎(213) 808-1792

Hour of Operation : M-F: 8:00 AM - 5:00 PM;  
Sat,Sun: Closed

PCMH : Y BC : N

Languages Spoken : English, Spanish

**FAMILY PRACTICE****Aguilar, Felix (M)**A64940E3→Health Care La IPA (Medpoint  
Mgmt)

Accepting New Members : Y

A64940E4→Allied Pacific IPA

Accepting New Members : Y

**INTERNAL MEDICINE****Huang, Hui Ling (F)**A128748E4→Health Care La IPA (Medpoint  
Mgmt)

Accepting New Members : Y

A128748E5→Allied Pacific IPA

Accepting New Members : Y

**Wu, Joseph Yu-Kwong (M)**G28486E3→Health Care La IPA (Medpoint  
Mgmt)

Accepting New Members : Y

G28486E5→Allied Pacific IPA

Accepting New Members : Y

**CLINICA 'MSR' OSCAR A  
ROMERO****NPI : 1386657948**

2032 Marengo St

☎(323) 987-1030

Hour of Operation : M-F: 8:00 AM - 5:00 PM;  
Sat,Sun: Closed

Accessibility: R

PCMH : Y BC : N

**PEDIATRICS****Mccloud, Eric (M)**G61054E4→Health Care La IPA (Medpoint  
Mgmt)

Accepting New Members : N

**NPI : 1174650030**

123 S Alvarado St

☎(213) 989-7700

Hour of Operation : M-F: 8:00 AM - 7:00 PM;  
Sat: 8:00 AM - 1:00 PM; Sun: Closed

Accessibility: R

PCMH : Y BC : N

**INTERNAL MEDICINE****Ayala, Maria Elena (F)**A48990E2→Health Care La IPA (Medpoint  
Mgmt)

Accepting New Members : Y

**Pierce, Samuel Lincoln (M)**G70056E4→Health Care La IPA (Medpoint  
Mgmt)

Accepting New Members : N

**PEDIATRICS****Mccloud, Eric (M)**G61054E5→Health Care La IPA (Medpoint  
Mgmt)

Accepting New Members : N

**COMPLETE CARE CHC****NPI : 1922259787**

2928 E Cesar E Chavez Ave

☎(323) 266-6700

Hour of Operation : M-F: 9:00 AM - 5:00 PM;  
Sat,Sun: Closed

PCMH : Y BC : N

**FAMILY PRACTICE****Azar, Nicola Faris (M)**A121880E10→Prospect Medical Group Los  
Angeles Inc

Accepting New Members : Y

A121880E11→Prospect Professional Care

Medical Group Inc

Accepting New Members : Y

A121880E12→Prospect - Nuestra Familia

Accepting New Members : Y

A121880E18→Health Care La IPA (Medpoint  
Mgmt)

Accepting New Members : Y

A121880E9→Preferred IPA Of California

Accepting New Members : Y

**GENERAL PRACTICE****Feldsher, Zhanna (F)**A110463E11→Prospect Medical Group Los  
Angeles Inc

Accepting New Members : Y

A110463E12→Prospect Professional Care

Medical Group Inc

Accepting New Members : Y

A110463E13→Prospect - Nuestra Familia

Accepting New Members : Y

A110463E16→Health Care La IPA (Medpoint  
Mgmt)

Accepting New Members : Y

A110463E21→Altamed Health Services Corporation  
Accepting New Members : Y  
A110463E9→Preferred IPA Of California  
Accepting New Members : Y

**COMPREHENSIVE COMMUNITY HEALTH CENTERS EAGLE ROCK**

**NPI : 1578543443**  
1704 Colorado Blvd  
☎(323) 256-4116  
Hour of Operation : M-F: 8:00 AM - 6:00 PM;  
Sat,Sun: Closed  
PCMH : Y BC : N  
Languages Spoken : Armenian, English, Russian, Spanish

**GENERAL PRACTICE**

**Airapetian, Ara (M)**  
A86421E10→Prospect - Maverick  
Accepting New Members : Y  
A86421E7→Preferred IPA Of California  
Accepting New Members : Y

**Chang, Wen-Shi (F)**  
A118395E10→Preferred IPA Of California  
Accepting New Members : Y

**PEDIATRICS**

**Foust, Scott Jason (M)**  
A103610E7→Preferred IPA Of California  
Accepting New Members : N  
A103610E9→Prospect - Maverick  
Accepting New Members : Y

**CRENSHAW COMMUNITY HEALTH CENTER**

**NPI : 1811075062**  
3756 Santa Rosalia Dr Ste 400  
☎(323) 568-5461  
Hour of Operation : M-F: 8:30 AM - 5:30 PM;  
Sat,Sun: Closed  
PCMH : Y BC : N  
Languages Spoken : English

**INTERNAL MEDICINE**

**Cox, Duane Michael (M)**  
G47851E4→Health Care La IPA (Medpoint Mgmt)  
Accepting New Members : Y

**EISNER PEDIATRIC AND FAMILY MEDICAL CENTER**

**NPI : 1205196995**  
1530 S Olive St  
☎(213) 747-5542  
Hour of Operation : M-F: 8:00 AM - 4:00 PM;  
Sat,Sun: Closed  
Accessibility: R  
PCMH : Y BC : N  
Languages Spoken : English

**FAMILY PRACTICE**

**Barth-Rogers, Isa (F)**  
A129781E→Health Care La IPA (Medpoint Mgmt)  
Accepting New Members : Y

**Boston, Karen Alicia (F)**  
A129782E3→Health Care La IPA (Medpoint Mgmt)  
Accepting New Members : Y

**Bui, Loan Ngoc Phuong (F)**  
A127258E2→Health Care La IPA (Medpoint Mgmt)  
Accepting New Members : Y

**Garcia, Dana Marie (F)**  
A134305E2→Health Care La IPA (Medpoint Mgmt)  
Accepting New Members : N

**Hillson, Christina Marie (F)**  
A126168E2→Health Care La IPA (Medpoint Mgmt)  
Accepting New Members : Y

**Hugen, Marcia Credo (F)**  
C133300E2→Health Care La IPA (Medpoint Mgmt)  
Accepting New Members : N

**Lerner, Deborah Ann (F)**  
G69352E2→Health Care La IPA (Medpoint Mgmt)  
Accepting New Members : N

**Llenderrosos, Hector Jose (M)**  
G86047E2→Health Care La IPA (Medpoint Mgmt)  
Accepting New Members : Y

**Malhi, Harpreet Kaur (F)**  
20A9626E2→Health Care La IPA (Medpoint Mgmt)  
Accepting New Members : Y

**Mcdowell, Mark Kenneth (M)**  
A113810E4→Health Care La IPA (Medpoint Mgmt)  
Accepting New Members : N

**Montis, Emmett Allen (M)**  
20A7658E2→Health Care La IPA (Medpoint Mgmt)  
Accepting New Members : Y

**Shadpour, Joseph Matthew (M)**  
20A13619E2→Health Care La IPA (Medpoint Mgmt)  
Accepting New Members : N

**Ware, Kirsten Anne (F)**  
20A12296E2→Health Care La IPA (Medpoint Mgmt)  
Accepting New Members : Y

**Yee, Lawrence K (M)**  
20A6756E2→Health Care La IPA (Medpoint Mgmt)  
Accepting New Members : Y

**Yuan, Jessie Su Tien (F)**  
G80194E2→Health Care La IPA (Medpoint Mgmt)  
Accepting New Members : Y

**PEDIATRICS**

**Egekeze, Caroline Ozichi (F)**  
A86266E5→Health Care La IPA (Medpoint Mgmt)  
Accepting New Members : N

**Fang, Kevin Jun-Pay (M)**  
A134401E→Health Care La IPA (Medpoint Mgmt)  
Accepting New Members : N

**Lopez, Luis Eduardo (M)**  
G37689E2→Health Care La IPA (Medpoint Mgmt)  
Accepting New Members : N

**Mgbojirikwe, Thecla Nonye (F)**  
A83572E12→Health Care La IPA (Medpoint Mgmt)  
Accepting New Members : N

**Queen, Yanina Aleksandria (F)**  
20A7911E2→Health Care La IPA (Medpoint Mgmt)  
Accepting New Members : Y

**Rebollo, Yolanda (F)**  
G65644E2→Health Care La IPA (Medpoint Mgmt)  
Accepting New Members : Y

**Shien, Sandy (F)**  
A64981E2→Health Care La IPA (Medpoint Mgmt)  
Accepting New Members : N

**Tang, Debra Linda (F)**  
A70179E2→Health Care La IPA (Medpoint Mgmt)  
Accepting New Members : Y

**GOOD NEIGHBOR CLINIC**

**NPI : 1659605475**  
4300 Crenshaw Blvd  
☎(323) 298-1668  
Hour of Operation : M-F: 8:00 AM - 5:00 PM;  
Sat,Sun: Closed  
PCMH : Y BC : N  
Languages Spoken : Dutch, English, Spanish

**GENERAL PRACTICE**

**Westhout, Franklin Delano (M)**  
A109577E2→Global Care IPA (Medpoint Mgmt)  
Accepting New Members : Y



A109577E3→Preferred IPA Of California  
Accepting New Members : Y

**Zandi, Mahin Esfahani (F)**  
A31491E6→Global Care IPA (Medpoint  
Mgmt)  
Accepting New Members : Y  
A31491E7→Preferred IPA Of California  
Accepting New Members : Y

### **JEFFERY GOODMAN SPECIAL CARE CLINIC**

**NPI : 1396744850**  
1625 Schrader Blvd Fl 3  
☎(323) 993-7500  
Hour of Operation : M-F: 8:00 AM - 8:00 PM;  
Sat,Sun: Closed  
Accessibility: R  
PCMH : Y BC : Y

### **FAMILY PRACTICE**

**Hall, Michael Jason (M)**  
A82333E2→Health Care La IPA (Medpoint  
Mgmt)  
Accepting New Members : Y

### **GENERAL PRACTICE**

**Biddison, Thomas Dean (M)**  
A55699E2→Health Care La IPA (Medpoint  
Mgmt)  
Accepting New Members : Y

**Bolan, Robert Key (M)**  
G39301E2→Health Care La IPA (Medpoint  
Mgmt)  
Accepting New Members : Y

**Carpenter, Ward Stewart (M)**  
C55670E2→Health Care La IPA (Medpoint  
Mgmt)  
Accepting New Members : Y

### **JWCH INSTITUTE INC - WEINGART CENTER**

**NPI : 1417022336**  
522 S San Pedro St  
☎(213) 622-2639  
Hour of Operation : M,W-F: 8:00 AM - 5:00  
PM; Tu: 8:00 AM - 7:00 PM; Sat,Sun: Closed  
Accessibility: R  
PCMH : Y BC : N

### **INTERNAL MEDICINE**

**Gregerson, Paul Gerard (M)**  
G55695E2→Health Care La IPA (Medpoint  
Mgmt)  
Accepting New Members : Y

**Kaszubowski, Pawel Alexander (M)**  
A42119E2→Health Care La IPA (Medpoint  
Mgmt)  
Accepting New Members : Y

### **KAMILA COMPREHENSIVE HEALTH CENTER**

**NPI : 1538222401**  
3920 Eagle Rock Blvd Ste A  
☎(323) 255-5225  
Hour of Operation : Th: 8:00 AM - 5:00 PM;  
M-Sun: Closed  
PCMH : Y BC : Y

### **PEDIATRICS**

**Solarte, David (M)**  
A48255E3→Preferred IPA Of California  
Accepting New Members : Y

### **KHEIR HEALTH SERVICE CENTER**

**NPI : 1275582892**  
3727 W 6Th St Ste 200  
☎(213) 235-2500  
Hour of Operation : M-F: 8:30 AM - 5:30 PM;  
Sat,Sun: Closed  
PCMH : Y BC : N

### **FAMILY PRACTICE**

**Rosales Abrego, Nelson Ramon (M)**  
20A8484E4→Seoul Medical Group  
Accepting New Members : Y

**Schluederberg, Eric Ahlers (M)**  
20A12994E6→Health Care La IPA (Medpoint  
Mgmt)  
Accepting New Members : N

### **INTERNAL MEDICINE**

**Hong, Seogeun (F)**  
A131303E8→Health Care La IPA (Medpoint  
Mgmt)  
Accepting New Members : N

### **PEDIATRICS**

**Kong, Victor Hoy (M)**  
G68276E4→Health Care La IPA (Medpoint  
Mgmt)  
Accepting New Members : N  
G68276E5→Seoul Medical Group  
Accepting New Members : N

### **LOS ANGELES CHRISTIAN HEALTH CENTERS - JOSHUA HOUSE**

**NPI : 1972949469**  
311 Winston St  
☎(213) 893-1960  
Hour of Operation : M-F: 7:00 AM - 4:00 PM;  
Sat,Sun: Closed  
Accessibility: R  
PCMH : Y BC : N  
Languages Spoken : English

### **FAMILY PRACTICE**

**Kim, Young Il (M)**  
20A13755E→Health Care La IPA (Medpoint  
Mgmt)  
Accepting New Members : Y

**Potter, Marla Krysteen (F)**  
A137121E2→Health Care La IPA (Medpoint  
Mgmt)  
Accepting New Members : Y

### **GENERAL PRACTICE**

**Reyes, Kim Marie (F)**  
G71574E→Health Care La IPA (Medpoint  
Mgmt)  
Accepting New Members : N

### **INTERNAL MEDICINE**

**Abdishoo, Lisa Beth (F)**  
A64712E2→Health Care La IPA (Medpoint  
Mgmt)  
Accepting New Members : N

**Lee, Edward Seungse (M)**  
A131695E→Health Care La IPA (Medpoint  
Mgmt)  
Accepting New Members : N

### **LOS ANGELES CHRISTIAN HEALTH CENTERS - PICO ALISO**

**NPI : 1528354008**  
1625 E 4Th St  
☎(213) 893-1960  
Hour of Operation : M-F: 7:00 AM - 5:00 PM;  
Sat,Sun: Closed  
PCMH : Y BC : N

### **FAMILY PRACTICE**

**Andrade, Amanda Brosseau (F)**  
20A13477E2→Health Care La IPA (Medpoint  
Mgmt)  
Accepting New Members : Y

**Potter, Marla Krysteen (F)**  
A137121E3→Health Care La IPA (Medpoint  
Mgmt)  
Accepting New Members : N

**White, Kathryn Carr (F)**  
A67922E2→Health Care La IPA (Medpoint Mgmt)  
Accepting New Members : Y

**PEDIATRICS**

**Brent, Dina Kikue (F)**  
G46412E2→Health Care La IPA (Medpoint Mgmt)  
Accepting New Members : Y

**MISSION CITY - HOLLYWOOD**

**NPI : 1609936483**  
4842 Hollywood Blvd  
☎(323) 644-1110  
Hour of Operation : M-F: 8:30 AM - 5:30 PM;  
Sat,Sun: Closed  
Accessibility: R  
PCMH : Y BC : N

**GENERAL PRACTICE**

**Rastegar, John Hassan (M)**  
A53847E4→Health Care La IPA (Medpoint Mgmt)  
Accepting New Members : Y

**NORTHEAST COMMUNITY CLINIC - FIGUEROA**

**NPI : 1508996000**  
5428 N Figueroa St  
☎(323) 256-3884  
Hour of Operation : M-F: 8:00 AM - 4:00 PM;  
Sat,Sun: Closed  
PCMH : Y BC : Y

**FAMILY PRACTICE**

**Castillo, Mauricio Jose (M)**  
A99115E11→Preferred IPA Of California  
Accepting New Members : Y

**PEDIATRICS**

**Nago, Sarah Akemi (F)**  
A101623E3→Preferred IPA Of California  
Accepting New Members : Y

**QUEENSCARE FAMILY CLINIC - BRESEE**

**NPI : 1073554184**  
184 Bimini Pl  
☎(213) 201-6877  
Hour of Operation : M-F: 8:00 AM - 4:00 PM;  
Sat,Sun: Closed  
PCMH : Y BC : N

**PEDIATRICS**

**Ahn, Yung Soon (F)**  
A41686E2→Health Care La IPA (Medpoint Mgmt)  
Accepting New Members : Y

**Lee, Judy Jooyun (F)**  
A75018E3→Health Care La IPA (Medpoint Mgmt)  
Accepting New Members : Y

**Vinetz, Robert Sherman (M)**  
G21262E2→Health Care La IPA (Medpoint Mgmt)  
Accepting New Members : Y

**QUEENSCARE FAMILY CLINIC - EAGLE ROCK**

**NPI : 1508954736**  
4448 York Blvd  
☎(323) 344-5233  
Hour of Operation : M-F: 9:00 AM - 5:00 PM;  
Sat,Sun: Closed  
PCMH : Y BC : N

**GENERAL PRACTICE**

**Gladfelter, Tom Tsai (M)**  
C55591E5→Health Care La IPA (Medpoint Mgmt)  
Accepting New Members : Y

**INTERNAL MEDICINE**

**Aung, Moe**  
A128745E→Health Care La IPA (Medpoint Mgmt)  
Accepting New Members : Y

**QUEENSCARE FAMILY CLINIC - HOLLYWOOD**

**NPI : 1275576845**  
4618 Fountain Ave  
☎(323) 953-7170  
Hour of Operation : M-F: 8:00 AM - 4:00 PM;  
Sat,Sun: Closed  
Accessibility: R  
PCMH : Y BC : N  
Languages Spoken : English, Spanish, Tagalog

**GENERAL PRACTICE**

**Celo, Eric Leon (M)**  
A53736E2→Health Care La IPA (Medpoint Mgmt)  
Accepting New Members : N

**Gladfelter, Tom Tsai (M)**  
C55591E3→Health Care La IPA (Medpoint Mgmt)  
Accepting New Members : Y

**Liao, Edward Regan (M)**  
A77570E4→Health Care La IPA (Medpoint Mgmt)  
Accepting New Members : Y

**INTERNAL MEDICINE**

**Burger, Harold Alan (M)**  
G42458E→Health Care La IPA (Medpoint Mgmt)  
Accepting New Members : Y

**PEDIATRICS**

**Ramos, Claudia (F)**  
A52678E2→Health Care La IPA (Medpoint Mgmt)  
Accepting New Members : Y

**Stahl, Rebecca Lynn (F)**  
A103254E2→Health Care La IPA (Medpoint Mgmt)  
Accepting New Members : Y

**SOUTH CENTRAL FAMILY HEALTH CENTER**

**NPI : 1962553651**  
4425 S Central Ave  
☎(323) 908-4200  
Hour of Operation : M-F: 7:00 AM - 6:00 PM;  
Sat: 7:00 AM - 4:00 PM; Sun: Closed  
Accessibility: R  
PCMH : Y BC : Y

**FAMILY PRACTICE**

**Mull, John Dennis (M)**  
G19001E2→Health Care La IPA (Medpoint Mgmt)  
Accepting New Members : Y

**Noya, David Allen (M)**  
A89297E4→Health Care La IPA (Medpoint Mgmt)  
Accepting New Members : Y

**Sinha, Rakhi (F)**  
20A11864E2→Health Care La IPA (Medpoint Mgmt)  
Accepting New Members : Y

**GENERAL PRACTICE**

**Alexander, Edward Andrew (M)**  
A45272E13→Health Care La IPA (Medpoint Mgmt)  
Accepting New Members : Y

**Raya-Morones, Ruby A (F)**  
G51286E3→Health Care La IPA (Medpoint Mgmt)  
Accepting New Members : Y

**Yacomotti, Luciana Maria (F)**  
A123599E3→Health Care La IPA (Medpoint Mgmt)  
Accepting New Members : N

**ST ANTHONY MEDICAL CENTER  
- HOLLYWOOD CLINIC**

**NPI : 1811047830**  
6368 Hollywood Blvd  
☎ (323) 469-5555  
Hour of Operation : M-F: 8:00 AM - 4:00 PM;  
Sat,Sun: Closed  
PCMH : Y BC : Y

**GENERAL PRACTICE**

**Anthony, Awad S (M)**  
A43036E5→Global Care IPA (Medpoint  
Mgmt)  
Accepting New Members : N

**INTERNAL MEDICINE**

**Sawiris, Samir Ageeb (M)**  
A47709E6→Global Care IPA (Medpoint  
Mgmt)  
Accepting New Members : Y

**ST ANTHONY MEDICAL  
CENTER-PICO CLINIC**

**NPI : 1790041028**  
2515 W Pico Blvd  
☎ (213) 384-4555  
Hour of Operation : M-F: 9:00 AM - 5:00 PM;  
Sat,Sun: Closed  
Accessibility: R  
PCMH : Y BC : N

**GENERAL PRACTICE**

**Aguiluz Dubon, Allan Mauricio (M)**  
A127171E4→Global Care IPA (Medpoint  
Mgmt)  
Accepting New Members : Y

**ST JOHN'S - 8TH AVE**

**NPI : 1902992134**  
6505 8Th Ave  
☎ (323) 541-1411  
Hour of Operation : M: 8:00 AM - 7:00 PM;  
Tu,Th: 8:30 AM - 7:30 PM; W: 8:30 AM - 5:30  
PM; F: 8:00 AM - 5:00 PM; Sat: 7:30 AM -  
3:30 PM; Sun: Closed  
Accessibility: R  
PCMH : Y BC : N

**FAMILY PRACTICE**

**Gorlitsky, Kendra Fleagle (F)**  
G61804E13→Health Care La IPA (Medpoint  
Mgmt)  
Accepting New Members : N

**Olumoya, Jonathan (M)**  
A131566E3→Health Care La IPA (Medpoint  
Mgmt)  
Accepting New Members : Y

**PEDIATRICS**

**Duplessis, Helen Marie (F)**  
G57767E4→Health Care La IPA (Medpoint  
Mgmt)  
Accepting New Members : Y

**ST JOHNS WELL CHILD AND  
FAMILY CENTER**

**NPI : 1902992134**  
4085 S Vermont Ave  
☎ (323) 541-1411  
Hour of Operation : M-F: 8:30 AM - 5:30 PM;  
Sat: 7:00 AM - 3:00 PM; Sun: Closed  
PCMH : Y BC : N

**FAMILY PRACTICE**

**Gorlitsky, Kendra Fleagle (F)**  
G61804E7→Applecare Medical Group St  
Francis  
Accepting New Members : N  
G61804E8→Applecare Medical Group  
(Downey And Select Regions)  
Accepting New Members : N  
G61804E9→Health Care La IPA (Medpoint  
Mgmt)  
Accepting New Members : N

**Hernandez Del Cid, Evelyn Carolina (F)**  
A132957E2→Health Care La IPA (Medpoint  
Mgmt)  
Accepting New Members : Y

**PEDIATRICS**

**Choi, Joanna Mimi (F)**  
A114451E5→Health Care La IPA (Medpoint  
Mgmt)  
Accepting New Members : N

**Germain, Beatrice Madeleine (F)**  
G78275E4→Health Care La IPA (Medpoint  
Mgmt)  
Accepting New Members : N

**ST JOHNS WELL CHILD AND  
FAMILY CENTER - W 58TH**

**NPI : 1053668434**  
808 W 58Th St  
☎ (323) 541-1616  
Hour of Operation : M,Tu,Th,F: 8:30 AM -  
7:30 PM; W: 8:30 AM - 5:30 PM; Sat: 7:30  
AM - 3:30 PM; Sun: Closed  
Accessibility: R  
PCMH : Y BC : N

**FAMILY PRACTICE**

**Olumoya, Jonathan (M)**  
A131566E2→Health Care La IPA (Medpoint  
Mgmt)  
Accepting New Members : Y

**INTERNAL MEDICINE**

**Mavrakakis, Anastasios (M)**  
A112265E2→Health Care La IPA (Medpoint  
Mgmt)  
Accepting New Members : Y

**ST JOHN'S WELL CHILD  
CENTER - ALTA**

**NPI : 1912165788**  
2512 Alta St  
☎ (323) 541-1411  
Hour of Operation : M,Tu,Th: 8:30 AM - 7:30  
PM; W,F: 8:30 AM - 5:30 PM; Sat: 7:00 AM -  
3:00 PM; Sun: Closed  
Accessibility: R  
PCMH : Y BC : Y

**FAMILY PRACTICE**

**McDowell, Mark Kenneth (M)**  
A113810E6→Health Care La IPA (Medpoint  
Mgmt)  
Accepting New Members : Y

**ST JOHN'S WELL CHILD CTR -  
HOOVER**

**NPI : 1992021810**  
5701 S Hoover St  
☎ (323) 541-1400  
Hour of Operation : M,Tu,Th: 8:30 AM - 7:30  
PM; W,F: 8:30 AM - 5:30 PM; Sat: 7:30 AM -  
3:30 PM; Sun: Closed  
PCMH : Y BC : N

**PEDIATRICS**

**Aguilar, Michelle Ileana (F)**  
A118876E2→Health Care La IPA (Medpoint  
Mgmt)  
Accepting New Members : Y

**Anari, Ali (M)**  
A131998E→Health Care La IPA (Medpoint  
Mgmt)  
Accepting New Members : N

**Bolour, David Haim (M)**  
A136515E→Health Care La IPA (Medpoint  
Mgmt)  
Accepting New Members : Y

**Duplessis, Helen Marie (F)**  
G57767E3→Health Care La IPA (Medpoint  
Mgmt)  
Accepting New Members : Y

**Germain, Beatrice Madeleine (F)**  
G78275E3→Health Care La IPA (Medpoint  
Mgmt)  
Accepting New Members : N

**Seymour, Tyisha Lynn (F)**  
A120623E→Health Care La IPA (Medpoint  
Mgmt)  
Accepting New Members : Y

***T.H.E. CLINIC INC.***

**NPI : 1013132448**  
3834 S Western Ave  
☎ (323) 730-1920  
Hour of Operation : M-F: 7:00 AM - 7:00 PM;  
Sat: 9:00 AM - 12:00 PM; Sun: Closed  
Accessibility: R  
PCMH : Y BC : Y  
Languages Spoken : English, Spanish

***EMERGENCY MEDICINE***

**Sims, Carolyn Erika (F)**  
A95461E3→Health Care La IPA (Medpoint  
Mgmt)  
Accepting New Members : N  
A95461E4→Preferred IPA Of California  
Accepting New Members : Y

***FAMILY PRACTICE***

**Butler, Derrick Lamont (M)**  
A67268E3→Health Care La IPA (Medpoint  
Mgmt)  
Accepting New Members : Y  
A67268E4→Preferred IPA Of California  
Accepting New Members : Y

**Sheppard, James Ezra (F)**  
20A12325E→Preferred IPA Of California  
Accepting New Members : Y

***GENERAL PRACTICE***

**Fields, Keron Rosemarie (F)**  
A52172E3→Health Care La IPA (Medpoint  
Mgmt)  
Accepting New Members : Y  
A52172E4→Preferred IPA Of California  
Accepting New Members : Y

***INTERNAL MEDICINE***

**Chew, Kara Wei Wei (F)**  
A99247E2→Health Care La IPA (Medpoint  
Mgmt)  
Accepting New Members : N

**Martins, David Sane-O (M)**  
A62069E3→Health Care La IPA (Medpoint  
Mgmt)  
Accepting New Members : Y  
A62069E4→Preferred IPA Of California  
Accepting New Members : Y

***OBSTETRICS AND  
GYNECOLOGY***

**Robinson, Tracy Dionne (F)**  
G79355E3→Health Care La IPA (Medpoint  
Mgmt)  
Accepting New Members : Y

***PEDIATRICS***

**Feig, Steven Alan (M)**  
G25732E8→Health Care La IPA (Medpoint  
Mgmt)  
Accepting New Members : Y

**Hunter, Lloyd Thomas (M)**  
C27170E12→Health Care La IPA (Medpoint  
Mgmt)  
Accepting New Members : Y

**Omerigbo, Nnennaya Ojeka (F)**  
20A7791E3→Health Care La IPA (Medpoint  
Mgmt)  
Accepting New Members : Y  
20A7791E4→Preferred IPA Of California  
Accepting New Members : Y

***THE SABAN FREE CLINIC -  
BEVERLY***

**NPI : 1750569885**  
8405 Beverly Blvd  
☎ (323) 337-1775  
Hour of Operation : M-F: 8:30 AM - 5:30 PM;  
Sat,Sun: Closed  
Accessibility: R  
PCMH : Y BC : Y

***FAMILY PRACTICE***

**Vuong, Tinh Uyen Chau (F)**  
20A10160E2→Health Care La IPA (Medpoint  
Mgmt)  
Accepting New Members : N

***INTERNAL MEDICINE***

**Arshakyan, Armen (M)**  
A130429E2→Health Care La IPA (Medpoint  
Mgmt)  
Accepting New Members : Y

**Brychel, Christopher J (M)**  
A123080E→Health Care La IPA (Medpoint  
Mgmt)  
Accepting New Members : Y

***THE SABAN FREE CLINIC -  
HOLLYWOOD***

**NPI : 1447546627**  
6043 Hollywood Blvd  
☎ (323) 337-1775  
Hour of Operation : M-F: 8:00 AM - 9:00 PM;  
Sat: 8:00 AM - 12:00 PM; Sun: Closed  
PCMH : Y BC : N

***INTERNAL MEDICINE***

**Khalili, Imanuel (M)**  
A128772E2→Health Care La IPA (Medpoint  
Mgmt)  
Accepting New Members : Y

***THE SABAN FREE CLINIC -  
MELROSE***

**NPI : 1740470319**  
5205 Melrose Ave  
☎ (323) 653-8622  
Hour of Operation : M-Th: 8:00 AM - 9:00 PM;  
F: 8:00 AM - 5:00 PM; Sat,Sun: Closed  
Accessibility: R  
PCMH : Y BC : Y

***FAMILY PRACTICE***

**Javdan, Sean (M)**  
A108346E2→Health Care La IPA (Medpoint  
Mgmt)  
Accepting New Members : N

**Luna, David (M)**  
A81300E8→Health Care La IPA (Medpoint  
Mgmt)  
Accepting New Members : Y

***PEDIATRICS***

**Streeter, Karen Jolynn (F)**  
A74389E4→Health Care La IPA (Medpoint  
Mgmt)  
Accepting New Members : N

***UCLA CHILDREN'S CLINIC***

**NPI : 1780685479**  
200 Ucla Medical Plz Ste 265  
☎ (310) 825-0867  
Hour of Operation : M,W: 5:00 PM - 9:00 PM;  
Tu,Th-Sun: Closed  
Accessibility: R  
PCMH : Y BC : N  
Languages Spoken : English, French

***PEDIATRICS***

**Anderson, Martin Mathew (M)**  
G48857E3→Health Care La IPA (Medpoint  
Mgmt)  
Accepting New Members : N

**Lerner, Carlos Federico (M)**  
A98508E2→Health Care La IPA (Medpoint  
Mgmt)  
Accepting New Members : N

**Pennisi, Alfred John (M)**  
G21570E2→Health Care La IPA (Medpoint  
Mgmt)  
Accepting New Members : N

**UMMA COMMUNITY CLINIC****NPI : 1699938571**

711 W Florence Ave

☎(323) 404-9270

Hour of Operation : M-F: 8:00 AM - 5:00 PM;

Sat,Sun: Closed

PCMH : Y BC : Y

**FAMILY PRACTICE****Barba, Cesar L (M)**

A111855E3→Health Care La IPA (Medpoint Mgmt)

Accepting New Members : N

**INTERNAL MEDICINE****Abdelrahman, Sahar Mustafa (F)**

A117193E2→Health Care La IPA (Medpoint Mgmt)

Accepting New Members : Y

**PEDIATRICS****Rahman, Showkot Ara (F)**

A87423E8→Health Care La IPA (Medpoint Mgmt)

Accepting New Members : Y

**UNIVERSAL COMMUNITY HEALTH CENTER****NPI : 1699167999**

1005 E Washington Blvd Ste A

☎(213) 745-3636

Hour of Operation : M-F: 7:30 AM - 4:30 PM;

Sat,Sun: Closed

Accessibility: R

PCMH : Y BC : Y

Languages Spoken : English, Portuguese, Spanish

**FAMILY PRACTICE****Cadena, Sandy Denisse (F)**

A134532E→Altamed Health Services Corporation

Accepting New Members : Y

A134532E2→Health Care La IPA (Medpoint Mgmt)

Accepting New Members : Y

**Chavez, Edgar Alexander (M)**

A92965E10→Prospect - Nuestra Familia

Accepting New Members : Y

A92965E12→Prospect Medical Group Los Angeles Inc

Accepting New Members : Y

A92965E13→Altamed Health Services Corporation

Accepting New Members : Y

A92965E15→Prospect Professional Care Medical Group Inc

Accepting New Members : Y

A92965E16→Health Care La IPA (Medpoint Mgmt)

Accepting New Members : Y

**Lara, Agustin Jaime (M)**

A97569E15→Altamed Health Services Corporation

Accepting New Members : N

**UNIVERSAL HEALTH FOUNDATION****NPI : 1548216674**

2020 E 1St St

☎(323) 980-9600

Hour of Operation : M-F: 9:00 AM - 5:00 PM;

Sat,Sun: Closed

PCMH : Y BC : N

**GENERAL PRACTICE****Flagg, Gwenerever Louise (F)**

G42472E5→Bella Vista IPA (Medpoint Mgmt)

Accepting New Members : Y

G42472E6→Global Care IPA (Medpoint Mgmt)

Accepting New Members : Y

G42472E7→Preferred IPA Of California

Accepting New Members : Y

**INTERNAL MEDICINE****Jelen, Betty Stephamaria (F)**

A35493E10→Bella Vista IPA (Medpoint Mgmt)

Accepting New Members : Y

A35493E11→Global Care IPA (Medpoint Mgmt)

Accepting New Members : Y

**USC - ESINER FAMILY MEDICINE CENTER AT CALIFORNIA HOSPITAL****NPI : 1508996000**

5820 N Figueroa St

☎(323) 255-6000

Hour of Operation : M-F: 8:00 AM - 5:00 PM;

Sat,Sun: Closed

PCMH : Y BC : Y

**FAMILY PRACTICE****Castillo, Mauricio Jose (M)**

A99115E13→Preferred IPA Of California

Accepting New Members : Y

**PEDIATRICS****Cristobal, Nolasco M (M)**

A48577E10→Preferred IPA Of California

Accepting New Members : Y

**NPI : 1558348946**

1400 S Grand Ave Ste 101

☎(213) 744-0801

Hour of Operation : M-F: 8:00 AM - 5:00 PM;

Sat,Sun: Closed

Accessibility: R

PCMH : Y BC : Y

**FAMILY PRACTICE****Austin, Armaity Vaghaiwalla (F)**

A42707E3→Preferred IPA Of California

Accepting New Members : Y

A42707E4→Health Care La IPA (Medpoint Mgmt)

Accepting New Members : Y

**Avila, Sandra Gabriela (F)**

A95714E4→Preferred IPA Of California

Accepting New Members : Y

A95714E5→Health Care La IPA (Medpoint Mgmt)

Accepting New Members : Y

**Core, Michael Anthony (M)**

A111536E3→Health Care La IPA (Medpoint Mgmt)

Accepting New Members : N

**Jones, Kelly Lee (F)**

A76087E3→Preferred IPA Of California

Accepting New Members : Y

A76087E4→Health Care La IPA (Medpoint Mgmt)

Accepting New Members : Y

**Lewis, Gregory Richard (M)**

G142894E→Health Care La IPA (Medpoint Mgmt)

Accepting New Members : Y

**Llenderroz, Hector Jose (M)**

G86047E→Health Care La IPA (Medpoint Mgmt)

Accepting New Members : Y

**Reilly, Jo Marie (F)**

A51016E2→Health Care La IPA (Medpoint Mgmt)

Accepting New Members : N

**Zaks, Camilo Calderon (M)**

A100858E3→Preferred IPA Of California

Accepting New Members : Y

A100858E4→Health Care La IPA (Medpoint Mgmt)

Accepting New Members : Y

**OBSTETRICS AND GYNECOLOGY****Nichols, Carrie Jean (F)**

A83442E3→Preferred IPA Of California

Accepting New Members : Y

A83442E4→Health Care La IPA (Medpoint Mgmt)

Accepting New Members : Y

**WATTS HEALTHCARE CORPORATION**

**NPI : 1902999220**  
10300 Compton Ave  
☎ (323) 564-4331  
Hour of Operation : M: 9:00 AM - 1:00 PM;  
Th,F: 1:00 PM - 5:00 PM; Tu,W,Sat,Sun:  
Closed  
PCMH : Y BC : N  
Languages Spoken : English, Hindi, Spanish

**INTERNAL MEDICINE**

**Agrawal, Manju Jalan (F)**  
A51434E4→Health Care La IPA (Medpoint  
Mgmt)  
Accepting New Members : Y

**Ahmed, Rabia (F)**  
A44227E2→Health Care La IPA (Medpoint  
Mgmt)  
Accepting New Members : Y

**Aparicio, Luis A. Garcia. (M)**  
A45564E3→Health Care La IPA (Medpoint  
Mgmt)  
Accepting New Members : Y

**Byrd, Joel Piety (M)**  
G67286E→Health Care La IPA (Medpoint  
Mgmt)  
Accepting New Members : Y

**Seamster, Roderick Negal (M)**  
G64516E2→Health Care La IPA (Medpoint  
Mgmt)  
Accepting New Members : N

**PEDIATRICS**

**Brooks, Oliver Tate (M)**  
G49006E2→Health Care La IPA (Medpoint  
Mgmt)  
Accepting New Members : Y

**Dewgarde, Lynn Yvonne (F)**  
G79134E2→Health Care La IPA (Medpoint  
Mgmt)  
Accepting New Members : Y

**Lopez, Marlene Suzanne (F)**  
G71808E3→Health Care La IPA (Medpoint  
Mgmt)  
Accepting New Members : Y

**Yoon, Ruth Hannah (F)**  
A30869E2→Health Care La IPA (Medpoint  
Mgmt)  
Accepting New Members : Y

**YEHOWA MEDICAL SERVICE**

**NPI : 1972624021**  
1039 W Florence Ave  
☎ (323) 776-1500  
Hour of Operation : M-F: 9:00 AM - 5:00 PM;  
Sat,Sun: Closed  
PCMH : Y BC : N

**GENERAL PRACTICE**

**Awariefe, Henry S Okpako (M)**  
G28705E13→Global Care IPA (Medpoint  
Mgmt)  
Accepting New Members : Y

**INTERNAL MEDICINE**

**Garg, Ronak Basant (M)**  
A120497E4→Global Care IPA (Medpoint  
Mgmt)  
Accepting New Members : Y

**LYNWOOD**

**BAART LYNWOOD CLINIC**

**NPI : 1932244183**  
11315 Atlantic Ave  
☎ (310) 537-5883  
Hour of Operation : M-F: 6:00 AM - 2:00 PM;  
Sat,Sun: Closed  
PCMH : Y BC : N  
Languages Spoken : English, Hindi, Spanish

**GENERAL PRACTICE**

**Patel, Kantilal Chaturdas (M)**  
C42775E4→Health Care La IPA (Medpoint  
Mgmt)  
Accepting New Members : Y

**WESLEY HEALTH CENTERS**

**NPI : 1376703033**  
3591 E Imperial Hwy  
☎ (310) 638-9025  
Hour of Operation : M,Tu,F: 8:00 AM - 5:00  
PM; W,Th: 8:00 AM - 7:00 PM; Sat,Sun:  
Closed  
Accessibility: R  
PCMH : Y BC : N  
Languages Spoken : English

**FAMILY PRACTICE**

**Gonzalez, Mileidys Gomez (F)**  
A117697E2→Health Care La IPA (Medpoint  
Mgmt)  
Accepting New Members : Y

**Sanchez, Isaac (M)**  
A136158E→Health Care La IPA (Medpoint  
Mgmt)  
Accepting New Members : Y

**MONROVIA**

**MISSION CITY COMMUNITY NETWORK - MONROVIA**

**NPI : 1689862575**  
513 E Lime Ave Ste 103  
☎ (626) 303-3471  
Hour of Operation : W-F: 8:30 AM - 5:30 PM;  
M,Tu,Sat,Sun: Closed  
PCMH : Y BC : N

**GENERAL PRACTICE**

**Vallota, Enrique Hugo (M)**  
A32287E3→Health Care La IPA (Medpoint  
Mgmt)  
Accepting New Members : Y

**MONTEBELLO**

**ALTAMED HEALTH SERVICES - MONTEBELLO**

**NPI : 1922242569**  
2321 W Whittier Blvd  
☎ (626) 453-8466  
Hour of Operation : M-F: 8:00 AM - 5:00 PM;  
Sat,Sun: Closed  
PCMH : Y BC : N

**FAMILY PRACTICE**

**Pezeshkian, Stephanie Lucine (F)**  
20A11487E4→Altamed Health Services  
Corporation  
Accepting New Members : Y

**PEDIATRICS**

**Kim, Sarah (F)**  
A129894E→Altamed Health Services  
Corporation  
Accepting New Members : N

**MONTEREY PARK**

**GARFIELD HEALTH CENTER**

**NPI : 1023016896**  
210 N Garfield Ave Ste 203  
☎ (626) 307-7397  
Hour of Operation : M-F: 9:00 AM - 6:00 AM;  
Sat: 9:00 AM - 1:00 AM; Sun: Closed  
Accessibility: R  
PCMH : Y BC : N

**GENERAL PRACTICE**

**Chen, David (M)**  
A78258E3→Preferred IPA Of California  
Accepting New Members : N

**NEWHALL**

**NEWHALL HEALTH CENTER**

**NPI : 1902816903**

23772 Newhall Ave  
☎ (661) 291-1777

Hour of Operation : M-F: 9:00 AM - 5:00 PM;  
Sat,Sun: Closed  
Accessibility: R  
PCMH : Y BC : N  
Languages Spoken : English, Spanish

**FAMILY PRACTICE**

**Olfus, Taura Michelle (F)**

20A9281E10→Health Care La IPA (Medpoint Mgmt)

Accepting New Members : Y  
20A9281E7→Preferred IPA Of California  
Accepting New Members : N

**GENERAL PRACTICE**

**Dixon, Samuel Presley (M)**

G45816E2→Preferred IPA Of California  
Accepting New Members : Y

**SANTA CLARITA MEDICAL & MENTAL HEALTH SERVICES**

**NPI : 1225218522**

24625 Arch St  
☎ (661) 288-2644

Hour of Operation : W-F: 7:00 AM - 3:00 PM;  
M,Tu,Sat,Sun: Closed  
PCMH : Y BC : Y  
Languages Spoken : English, Hindi, Persian, Spanish

**GENERAL PRACTICE**

**Katukota, Vijaya Kumari (F)**

A38220E21→Preferred IPA Of California  
Accepting New Members : N

**NORTH HILLS**

**MISSION CITY COMMUNITY NETWORK**

**NPI : 1265554695**

15206 Parthenia St  
☎ (818) 895-3100

Hour of Operation : M-F: 9:00 AM - 5:00 PM;  
Sat,Sun: Closed  
PCMH : Y BC : N

**GENERAL PRACTICE**

**Chatterjee, Neil Anjan (M)**

A66747E10→Health Care La IPA (Medpoint Mgmt)  
Accepting New Members : Y

**Lund, Shewak Ram (M)**

A38222E3→Health Care La IPA (Medpoint Mgmt)  
Accepting New Members : Y

**Malabanan, Paul Augusto Tapia (M)**

A50878E12→Health Care La IPA (Medpoint Mgmt)  
Accepting New Members : Y

**INTERNAL MEDICINE**

**Fridman, Alex (M)**

A103675E11→Health Care La IPA (Medpoint Mgmt)  
Accepting New Members : Y

**PEDIATRICS**

**Abdalla, Clair Wahba (F)**

A30963E2→Health Care La IPA (Medpoint Mgmt)  
Accepting New Members : N

**Arunrut, Teda (F)**

A129850E→Health Care La IPA (Medpoint Mgmt)  
Accepting New Members : Y

**Egekeze, Caroline Ozichi (F)**

A86266E4→Health Care La IPA (Medpoint Mgmt)  
Accepting New Members : Y

**MISSION CITY COMMUNITY NETWORK - 15210 PARTHENIA**

**NPI : 1265554695**

15210 Parthenia St  
☎ (818) 895-3100

Hour of Operation : M-F: 9:00 AM - 5:00 PM;  
Sat,Sun: Closed  
Accessibility: R  
PCMH : Y BC : N  
Languages Spoken : Bengali, English, Spanish

**GENERAL PRACTICE**

**Chatterjee, Neil Anjan (M)**

A66747E7→Health Care La IPA (Medpoint Mgmt)  
Accepting New Members : Y

**Malabanan, Paul Augusto Tapia (M)**

A50878E10→Health Care La IPA (Medpoint Mgmt)  
Accepting New Members : Y

**Shenoy, Mahamaya A (F)**

A51777E5→Health Care La IPA (Medpoint Mgmt)  
Accepting New Members : N

**NORTH HOLLYWOOD**

**AAA COMPREHENSIVE HEALTHCARE INC**

**NPI : 1881627362**

7451 Lankershim Blvd  
☎ (818) 503-9800

Hour of Operation : M-F: 8:00 AM - 4:00 PM;  
Sat,Sun: Closed  
PCMH : Y BC : Y

**GENERAL PRACTICE**

**Al-Imami, Jihad Shaker (M)**

A30092E9→Preferred IPA Of California  
Accepting New Members : Y

**COMPREHENSIVE COMM HEALTH CE**

**NPI : 1528048899**

12157 Victory Blvd  
☎ (818) 755-8000

Hour of Operation : M-F: 8:00 AM - 4:00 PM;  
Sat,Sun: Closed  
Accessibility: E,R  
PCMH : Y BC : N

**GENERAL PRACTICE**

**Paronian, Oganés (M)**

A54463E6→Preferred IPA Of California  
Accepting New Members : N

**PEDIATRICS**

**Alaev, Victoria (F)**

A78360E6→Preferred IPA Of California  
Accepting New Members : Y

**Godes, Irina (F)**

A72287E6→Preferred IPA Of California  
Accepting New Members : N

**VALLEY COMMUNITY CLINIC**

**NPI : 1902943558**

6801 Coldwater Canyon Ave Ste 2A  
☎ (818) 763-8836

Hour of Operation : M-F: 8:00 AM - 4:00 PM;  
Sat,Sun: Closed  
Accessibility: E,R  
PCMH : Y BC : Y

**FAMILY PRACTICE**

**Chapa, Lazaro G (M)**

G56722E2→Health Care La IPA (Medpoint Mgmt)  
Accepting New Members : N

**Zeelander, Lisa Michelle Blum (F)**

A71321E2→Health Care La IPA (Medpoint Mgmt)  
Accepting New Members : N

**INTERNAL MEDICINE**

**Peeks, Roger Allen (M)**  
G39705E3→Health Care La IPA (Medpoint Mgmt)  
Accepting New Members : Y

**Soe, Yuliana (F)**  
A123559E→Health Care La IPA (Medpoint Mgmt)  
Accepting New Members : Y

**Taylor, Randy Kongo Doc (M)**  
C42157E2→Health Care La IPA (Medpoint Mgmt)  
Accepting New Members : N

**PEDIATRICS**

**Halper, Jill Diane (F)**  
G76176E2→Health Care La IPA (Medpoint Mgmt)  
Accepting New Members : Y

**NORTHRIDGE**

**MISSION CITY COMMUNITY NETWORK - NORTHRIDGE**

**NPI : 1528288990**  
8363 Reseda Blvd Ste 11  
☎ (818) 895-3100  
Hour of Operation : M-F: 8:00 AM - 5:00 PM;  
Sat,Sun: Closed  
Accessibility: R  
PCMH : Y BC : Y

**FAMILY PRACTICE**

**Lim, Jennifer Siao (F)**  
A63309E4→Health Care La IPA (Medpoint Mgmt)  
Accepting New Members : N

**TARZANA TREATMENT CENTER**

**NPI : 1285720326**  
8330 Reseda Blvd  
☎ (818) 996-1051  
Hour of Operation : M-F: 8:00 AM - 4:00 PM;  
Sat,Sun: Closed  
Accessibility: R  
PCMH : Y BC : Y  
Languages Spoken : English, Persian, Russian, Spanish

**FAMILY PRACTICE**

**Encina, Alberto Yap (M)**  
A33026E3→Health Care La IPA (Medpoint Mgmt)  
Accepting New Members : Y

**NORWALK**

**JWCH - NORWALK**

**NPI : 1609048396**  
12360 Firestone Blvd  
☎ (323) 201-4518  
Hour of Operation : M-F: 8:00 AM - 4:00 PM;  
Sat,Sun: Closed  
PCMH : Y BC : N  
Languages Spoken : English

**FAMILY PRACTICE**

**Ashfaq, Robila (F)**  
A66267E→Health Care La IPA (Medpoint Mgmt)  
Accepting New Members : Y

**Kumar, Neelima (F)**  
A114059E2→Health Care La IPA (Medpoint Mgmt)  
Accepting New Members : Y

**Naidu, Sabita Esther (F)**  
A123725E2→Health Care La IPA (Medpoint Mgmt)  
Accepting New Members : Y

**Pai, Bina Gurudas (F)**  
A129068E2→Health Care La IPA (Medpoint Mgmt)  
Accepting New Members : Y

**PEDIATRICS**

**Rodgers-Simpkins, Sharlita Michelle (F)**  
G58118E2→Health Care La IPA (Medpoint Mgmt)  
Accepting New Members : Y

**PACOIMA**

**MISSION CITY COMMUNITY NETWORK - PACOIMA**

**NPI : 1528288990**  
9919 Laurel Canyon Blvd  
☎ (818) 686-4243  
Hour of Operation : M-F: 8:00 AM - 5:00 PM;  
Sat,Sun: Closed  
PCMH : Y BC : N  
Languages Spoken : English, Samoan, Spanish, Thai

**FAMILY PRACTICE**

**Lim, Jennifer Siao (F)**  
A63309E5→Health Care La IPA (Medpoint Mgmt)  
Accepting New Members : Y

**GENERAL PRACTICE**

**Lund, Shewak Ram (M)**  
A38222E4→Health Care La IPA (Medpoint Mgmt)  
Accepting New Members : Y

**NORTHEAST VALLEY HEALTH - PACOIMA HEALTH CENTER**

**NPI : 1497756555**  
12756 Van Nuys Blvd  
☎ (818) 896-0531  
Hour of Operation : M-F: 8:00 AM - 4:00 PM;  
Sat,Sun: Closed  
Accessibility: R  
PCMH : Y BC : Y

**FAMILY PRACTICE**

**Sanders, Jesse David (M)**  
G55931E4→Health Care La IPA (Medpoint Mgmt)  
Accepting New Members : N

**INTERNAL MEDICINE**

**Baradar-Bokaie, Babak (M)**  
A85378E→Health Care La IPA (Medpoint Mgmt)  
Accepting New Members : Y

**Mcintosh, David Lawrence (M)**  
G77610E2→Health Care La IPA (Medpoint Mgmt)  
Accepting New Members : Y

**PEDIATRICS**

**Abbott, Lara Accad (F)**  
A72880E2→Health Care La IPA (Medpoint Mgmt)  
Accepting New Members : Y

**Fields, Wendy Janet (F)**  
G78436E2→Health Care La IPA (Medpoint Mgmt)  
Accepting New Members : N

**Levy, Susan Eglick (F)**  
G29332E2→Health Care La IPA (Medpoint Mgmt)  
Accepting New Members : Y

**Park, Christine Lim-Fun Chan (F)**  
A74636E2→Health Care La IPA (Medpoint Mgmt)  
Accepting New Members : Y

**Stresino, Althea Celia (F)**  
A62833E2→Health Care La IPA (Medpoint Mgmt)  
Accepting New Members : Y



**PASADENA****COMMUNITY HEALTH  
ALLIANCE OF PASADENA****NPI : 1629165329**

1855 N Fair Oaks Ave Ste 200

☎ (626) 993-1257

Hour of Operation : M-F: 8:00 AM - 5:00 PM;

Sat,Sun: Closed

Accessibility: R

PCMH : Y BC : N

Languages Spoken : English, Spanish

**FAMILY PRACTICE****Justiz, Patrick Joseph (M)**A63347E→Health Care La IPA (Medpoint  
Mgmt)

Accepting New Members : Y

**Meza, Frank (M)**G39672E→Health Care La IPA (Medpoint  
Mgmt)

Accepting New Members : N

**COMMUNITY HEALTH  
ALLIANCE OF PASADENA - DEL  
MAR****NPI : 1366637407**

3160 E Del Mar Blvd Ste 100

☎ (626) 398-6300

Hour of Operation : M-F: 8:00 AM - 4:00 PM;

Sat,Sun: Closed

PCMH : Y BC : N

Languages Spoken : Burmese, English

**INTERNAL MEDICINE****Oo, Theingi (F)**A104545E→Health Care La IPA (Medpoint  
Mgmt)

Accepting New Members : Y

**PEDIATRICS****Melez, Kathleen Anne**A39252E→Health Care La IPA (Medpoint  
Mgmt)

Accepting New Members : Y

**COMMUNITY HEALTH  
ALLIANCE OF PASADENA -  
LAKE****NPI : 1831174184**

1800 N Lake Ave

☎ (626) 993-1262

Hour of Operation : M,W,F: 8:00 AM - 5:00  
PM; Tu,Th: 12:00 PM - 4:00 PM; Sat,Sun:

Closed

PCMH : Y BC : Y

Languages Spoken : English, Spanish

**FAMILY PRACTICE****Gailunas, Paul Nathan (M)**A103027E3→Health Care La IPA (Medpoint  
Mgmt)

Accepting New Members : N

**PICO RIVERA****ALTAMED MEDICAL GROUP****NPI : 1447332432**

9436 Slauson Ave

☎ (562) 949-6069

Hour of Operation : M-F: 8:00 AM - 4:00 PM;

Sat,Sun: Closed

PCMH : Y BC : N

Languages Spoken : English, Spanish

**FAMILY PRACTICE****Perez-Rodriguez, Carlos Julio (M)**20A8323E2→Altamed Health Services  
Corporation

Accepting New Members : Y

**Price, Kemi Wenda (F)**20A7106E2→Altamed Health Services  
Corporation

Accepting New Members : Y

**Somsanith, Keith Aaron (M)**20A10703E3→Altamed Health Services  
Corporation

Accepting New Members : Y

**Yoo, Carlos (M)**A124289E2→Altamed Health Services  
Corporation

Accepting New Members : Y

**PEDIATRICS****Haro, Victoria Margarita (F)**A54956E2→Altamed Health Services  
Corporation

Accepting New Members : Y

**Huynh, Stella (F)**A128516E→Altamed Health Services  
Corporation

Accepting New Members : Y

**Jung, Christina Eng (F)**A116824E3→Altamed Health Services  
Corporation

Accepting New Members : Y

**Poliboy, Gabriel Mario (M)**A124445E→Altamed Health Services  
Corporation

Accepting New Members : Y

**Quach, Phuong Hue (F)**A107646E2→Altamed Health Services  
Corporation

Accepting New Members : Y

**SOUTHERN CALIFORNIA  
MEDICAL CENTER****NPI : 1043361546**

8825 Whittier Blvd

☎ (562) 699-3333

Hour of Operation : M-F: 8:00 AM - 6:00 PM;

Sat,Sun: Closed

Accessibility: E,R

PCMH : Y BC : N

**GENERAL PRACTICE****Rasekhi, Mohammad Hassan (M)**A48861E12→Preferred IPA Of California  
Accepting New Members : Y**TAVARUA HEALTH SERVICES****NPI : 1588718811**

8207 Whittier Blvd

☎ (562) 692-2522

Hour of Operation : M-W,F: 6:00 AM - 4:00

PM; Th,Sat,Sun: Closed

PCMH : Y BC : N

**GENERAL PRACTICE****Kinota, Stanislaus (M)**G73647E23→Preferred IPA Of California  
Accepting New Members : Y**Morris, Felicitacion Sibayan (F)**A38732E14→Altamed Health Services  
Corporation

Accepting New Members : Y

A38732E9→Preferred IPA Of California

Accepting New Members : N

**Ngo, Liam Phuoc (M)**A51834E10→Altamed Health Services  
Corporation

Accepting New Members : Y

A51834E7→Preferred IPA Of California

Accepting New Members : N

A51834E8→Applecare Medical Group

(Downey And Select Regions)

Accepting New Members : Y

A51834E9→Applecare Medical Group St  
Francis

Accepting New Members : Y

**POMONA**

**FAMILY HEALTH CENTER**

**NPI : 1033135736**

1770 N Orange Grove Ave Ste 101  
☎(909) 469-9494

Hour of Operation : M-F: 9:00 AM - 5:00 PM;  
Sat: 9:00 AM - 1:00 PM; Sun: Closed  
PCMH : Y BC : Y

**FAMILY PRACTICE**

**Begovic, Snezana (F)**

A85838E2→Pomona Valley Medical Group  
Accepting New Members : N

**Cabral, Allan Dioso (M)**

A118143E2→Pomona Valley Medical Group  
Accepting New Members : Y

**Casas, William Enrique (M)**

A139442E→Pomona Valley Medical Group  
Accepting New Members : Y

**Chiriboga, Douglas Albert (M)**

A56038E2→Pomona Valley Medical Group  
Accepting New Members : Y

**Kusunis, Keith Thomas (M)**

G59736E2→Pomona Valley Medical Group  
Accepting New Members : N

**Lomeli, Danica Kari (F)**

A135832E→Pomona Valley Medical Group  
Accepting New Members : Y

**Meyers, James Anthony (M)**

20A12967E2→Pomona Valley Medical Group  
Accepting New Members : Y

**Olivares, Gisella Victoria (F)**

20A8664E4→Pomona Valley Medical Group  
Accepting New Members : Y

**Olsen, Erik Westerlin (M)**

A94078E4→Pomona Valley Medical Group  
Accepting New Members : Y

**POMONA COMMUNITY HEALTH CENTER**

**NPI : 1407084502**

1450 E Holt Ave  
☎(909) 630-7927

Hour of Operation : M-F: 8:00 AM - 5:00 PM;  
Sat,Sun: Closed  
PCMH : Y BC : Y  
Languages Spoken : English

**FAMILY PRACTICE**

**Helming, Heather Lynn (F)**

20A11800E2→Health Care La IPA (Medpoint Mgmt)  
Accepting New Members : Y

**Lazcano, Nallely Flores (F)**

A119063E2→Health Care La IPA (Medpoint Mgmt)  
Accepting New Members : Y

**Wang, Ying-Fuh Alex (M)**

A77698E2→Health Care La IPA (Medpoint Mgmt)  
Accepting New Members : Y

**REDONDO BEACH**

**SOUTH BAY FAMILY HEALTHCARE CENTER**

**NPI : 1841433653**

2114 Artesia Blvd  
☎(310) 318-2521

Hour of Operation : M,F: 7:30 AM - 4:30 PM;  
Tu-Th: 10:00 AM - 7:00 AM; Sat,Sun: Closed  
PCMH : Y BC : N  
Languages Spoken : English, Vietnamese

**FAMILY PRACTICE**

**Do, Lily Hoanglan (F)**

20A10665E3→Health Care La IPA (Medpoint Mgmt)  
Accepting New Members : Y

**Hardy, Bernard Lamar (M)**

G59086E5→Health Care La IPA (Medpoint Mgmt)  
Accepting New Members : Y

**GENERAL PRACTICE**

**Nanda, Nirmala T (F)**

C41178E2→Health Care La IPA (Medpoint Mgmt)  
Accepting New Members : Y

**PEDIATRICS**

**Endeno-Galima, Elizabeth Moreno (F)**

A76162E4→Health Care La IPA (Medpoint Mgmt)  
Accepting New Members : Y

**RESEDA**

**HUMAN RESOURCE CENTER INC DBA DEL CARMEN MED CTR**

**NPI : 1740393446**

19234 Vanowen St  
☎(818) 705-1157

Hour of Operation : M-F: 9:00 AM - 5:00 PM;  
Sat: 9:00 AM - 4:00 PM; Sun: Closed  
Accessibility: R  
PCMH : Y BC : N

**GENERAL PRACTICE**

**Pietruszka, Marvin (M)**

A30858E6→Preferred IPA Of California  
Accepting New Members : N

**SAN FERNANDO**

**NORTHEAST VALLEY HEALTH CORPORATION - SAN FERNANDO**

**NPI : 1619232568**

1600 San Fernando Rd  
☎(818) 365-8086

Hour of Operation : M-F: 8:00 AM - 5:00 PM;  
Sat,Sun: Closed  
PCMH : Y BC : N

**FAMILY PRACTICE**

**Campos, Allison Eyvonne (F)**

A127874E2→Health Care La IPA (Medpoint Mgmt)  
Accepting New Members : Y

**Fitts, Nancy Elizabeth (F)**

A60549E2→Health Care La IPA (Medpoint Mgmt)  
Accepting New Members : N

**GENERAL PRACTICE**

**Tcheng, Barbara Maria (F)**

A108151E4→Health Care La IPA (Medpoint Mgmt)  
Accepting New Members : N

**INTERNAL MEDICINE**

**Haddad, Heba Qais (F)**

A118506E2→Health Care La IPA (Medpoint Mgmt)  
Accepting New Members : Y

**PEDIATRICS**

**Cruz, Celia (F)**

A107277E2→Health Care La IPA (Medpoint Mgmt)  
Accepting New Members : N

**Johnson, Amy W (F)**

A121626E2→Health Care La IPA (Medpoint Mgmt)  
Accepting New Members : N

**Johnson, Gina Marie (F)**

A71252E2→Health Care La IPA (Medpoint Mgmt)  
Accepting New Members : Y

**Maller, Harold Martin (M)**

G7742E2→Health Care La IPA (Medpoint Mgmt)  
Accepting New Members : N

**Shu, Joan Lee (F)**

A97597E2→Health Care La IPA (Medpoint Mgmt)  
Accepting New Members : N

**Stahl, Rebecca Lynn (F)**  
A103254E3→Health Care La IPA (Medpoint Mgmt)  
Accepting New Members : N

**Wakim, Mary Ellen (F)**  
G68590E2→Health Care La IPA (Medpoint Mgmt)  
Accepting New Members : Y

**SAN PEDRO**

**HARBOR FREE CLINIC**  
**NPI : 1598841983**  
593 W 6Th St  
☎(310) 514-8667  
Hour of Operation : M-W: 8:00 AM - 7:00 PM;  
Th,F: 8:00 AM - 5:00 PM; Sat,Sun: Closed  
PCMH : Y BC : N  
Languages Spoken : English

**INTERNAL MEDICINE**

**Iluore, Uduak Regina (F)**  
A102157E→Health Care La IPA (Medpoint Mgmt)  
Accepting New Members : Y

**HARBOR FREE CLINIC -  
PEDIATRIC CENTER**

**NPI : 1891908869**  
731 S Beacon St  
☎(310) 732-5887  
Hour of Operation : M-F: 8:00 AM - 4:00 PM;  
Sat,Sun: Closed  
PCMH : Y BC : N

**PEDIATRICS**

**Delbakhsh, Parvaneh (F)**  
A63341E2→Health Care La IPA (Medpoint Mgmt)  
Accepting New Members : Y

**SANTA MONICA**

**VENICE FAMILY CLINIC -  
BURKE HEALTH CENTER**  
**NPI : 114451345**  
2509 Pico Blvd  
☎(310) 392-8636  
Hour of Operation : M-Th: 8:00 AM - 2:00 AM;  
F: 8:00 AM - 6:00 PM; Sat,Sun: Closed  
Accessibility: R  
PCMH : Y BC : N  
Languages Spoken : English, Hebrew

**FAMILY PRACTICE**

**Hoffman, Diana Elise (F)**  
A117520E2→Health Care La IPA (Medpoint Mgmt)  
Accepting New Members : Y

**Lamp, Karen Carpenter (F)**  
G58712E3→Health Care La IPA (Medpoint Mgmt)  
Accepting New Members : N

**Solomon, David (M)**  
A106585E→Health Care La IPA (Medpoint Mgmt)  
Accepting New Members : Y

**GERIATRIC MEDICINE**

**Elzawahry, Heba Kamel (F)**  
A131430E2→Health Care La IPA (Medpoint Mgmt)  
Accepting New Members : Y

**INTERNAL MEDICINE**

**Schwartz, Carol Rose (F)**  
G69586E2→Health Care La IPA (Medpoint Mgmt)  
Accepting New Members : Y

**Spar, Myles David (M)**  
G81948E3→Health Care La IPA (Medpoint Mgmt)  
Accepting New Members : N

**PEDIATRICS**

**Chung, Gilmore Seisoon (M)**  
A11111E3→Health Care La IPA (Medpoint Mgmt)  
Accepting New Members : N

**Garell, Cambria Leigh (F)**  
A116075E2→Health Care La IPA (Medpoint Mgmt)  
Accepting New Members : Y

**WESTSIDE FAMILY HEALTH  
CENTER**

**NPI : 1407002777**  
1711 Ocean Park Blvd  
☎(310) 450-4773  
Hour of Operation : M,W-F: 8:30 AM - 6:30 PM;  
Sat: 8:30 AM - 3:30 PM; Tu,Sun: Closed  
PCMH : Y BC : N

**PEDIATRICS**

**Rodriguez, Rebecca Lynn (F)**  
A135051E2→Health Care La IPA (Medpoint Mgmt)  
Accepting New Members : Y

**SOUTH GATE**

**EMILE SHENOUDA CLINIC**  
**NPI : 1760596845**  
10132 California Ave  
☎(323) 566-4411  
Hour of Operation : M-F: 9:00 AM - 5:00 PM;  
Sat,Sun: Closed  
PCMH : Y BC : N

**GENERAL PRACTICE**

**Shenouda, Emile George (M)**  
A56273E15→Global Care IPA (Medpoint Mgmt)  
Accepting New Members : N

**KAMILA COMPREHENSIVE  
HEALTH CENTER**  
**NPI : 192259787**  
5831 Firestone Blvd Ste E  
☎(562) 806-7545  
Hour of Operation : M-F: 9:00 AM - 5:00 PM;  
Sat,Sun: Closed  
PCMH : Y BC : N

**FAMILY PRACTICE**

**Azar, Nicola Faris (M)**  
A121880E13→Prospect Medical Group Los Angeles Inc  
Accepting New Members : Y

A121880E14→Prospect - Nuestra Familia  
Accepting New Members : Y

A121880E15→Prospect Professional Care Medical Group Inc  
Accepting New Members : Y

A121880E16→Preferred IPA Of California  
Accepting New Members : Y

A121880E19→Health Care La IPA (Medpoint Mgmt)  
Accepting New Members : Y

**GENERAL PRACTICE**

**Feldsher, Zhanna (F)**  
A110463E15→Health Care La IPA (Medpoint Mgmt)  
Accepting New Members : N

A110463E19→Preferred IPA Of California  
Accepting New Members : Y

A110463E22→Altamed Health Services Corporation  
Accepting New Members : Y

**SOUTH GATE COMMUNITY CLINIC**

**NPI : 1972624021**  
5720 Imperial Hwy Ste N  
☎(562) 565-4150  
Hour of Operation : M-F: 9:00 AM - 5:00 PM;  
Sat,Sun: Closed  
PCMH : Y BC : N

**GENERAL PRACTICE**

**Awariefe, Henry S Okpako (M)**  
G28705E11→Global Care IPA (Medpoint Mgmt)  
Accepting New Members : Y

**SYLMAR**

**VISTA COMMUNITY HEALTH CENTER**

**NPI : 1194941724**  
14117 Hubbard St Unit M  
☎(818) 833-3066  
Hour of Operation : M-F: 9:00 AM - 6:00 PM;  
Sat,Sun: Closed  
PCMH : Y BC : N  
Languages Spoken : English, French, Italian, Spanish

**GENERAL PRACTICE**

**Cocco, John Michael (M)**  
G18076E4→Citrus Valley Physicians Group  
Accepting New Members : Y  
G18076E5→Prospect Professional Care Medical Group Inc  
Accepting New Members : Y  
G18076E6→Prospect Medical Group Inc  
Accepting New Members : Y

**TARZANA**

**TARZANA TREATMENT CENTER FAMILY MEDICAL CLINIC**

**NPI : 1952597627**  
18646 Oxnard St  
☎(818) 996-1051  
Hour of Operation : M-F: 8:00 AM - 4:00 PM;  
Sat,Sun: Closed  
PCMH : Y BC : N

**GENERAL PRACTICE**

**Carmalt, Emmett Duane (M)**  
G23973E8→Health Care La IPA (Medpoint Mgmt)  
Accepting New Members : N

**VALENCIA**

**NORTHEAST VALLEY HLTH CORP LAC-VALENCIA HLTH CNTR**

**NPI : 1629120001**  
23763 Valencia Blvd  
☎(661) 287-1551  
Hour of Operation : M-F: 8:00 AM - 5:00 PM;  
Sat,Sun: Closed  
PCMH : Y BC : N

**INTERNAL MEDICINE**

**Landsberger, Ruth Elizabeth (F)**  
A54044E2→Health Care La IPA (Medpoint Mgmt)  
Accepting New Members : Y

**PEDIATRICS**

**Kuhlman, Paula Ann (F)**  
A78549E2→Health Care La IPA (Medpoint Mgmt)  
Accepting New Members : N  
**Shah, Mona Arvind (F)**  
A71553E2→Health Care La IPA (Medpoint Mgmt)  
Accepting New Members : N

**VAN NUYS**

**NORTHEAST VALLEY - EARLY INTERVENTION**

**NPI : 1497756555**  
6551 Van Nuys Blvd Ste 201  
☎(818) 988-6335  
Hour of Operation : M,Tu: 8:00 AM - 5:00 PM;  
W-Sun: Closed  
Accessibility: E  
PCMH : Y BC : N

**FAMILY PRACTICE**

**Sanders, Jesse David (M)**  
G55931E3→Health Care La IPA (Medpoint Mgmt)  
Accepting New Members : N

**NORTHEAST VALLEY HEALTH CORPORATION - PEDIATRIC HEALTH AND WIC CENTER**

**NPI : 1467453282**  
7138 Van Nuys Blvd  
☎(818) 778-6240  
Hour of Operation : M-F: 8:00 AM - 4:00 PM;  
Sat,Sun: Closed  
Accessibility: R  
PCMH : Y BC : Y

**PEDIATRICS**

**Daneshrad, Pegah (F)**  
A68411E2→Health Care La IPA (Medpoint Mgmt)  
Accepting New Members : Y  
**Kalu, Chioma Anuli (F)**  
A102218E7→Health Care La IPA (Medpoint Mgmt)  
Accepting New Members : N  
**Lee, James Heaysung (M)**  
A115680E2→Health Care La IPA (Medpoint Mgmt)  
Accepting New Members : N  
**Levgur-Fields, Hadar (F)**  
A86281E2→Health Care La IPA (Medpoint Mgmt)  
Accepting New Members : N  
**Watkins, Chawn Elizabeth (F)**  
C53380E3→Health Care La IPA (Medpoint Mgmt)  
Accepting New Members : Y  
**Yung, Siyi Zhang (F)**  
A127762E2→Health Care La IPA (Medpoint Mgmt)  
Accepting New Members : N  
**VAN NUYS MEDICAL & MENTAL HEALTH SERVICES**  
**NPI : 1225218522**  
6265 Sepulveda Blvd Ste 9  
☎(818) 779-0555  
Hour of Operation : Th: 7:30 AM - 4:30 PM;  
M-Sun: Closed  
PCMH : Y BC : N  
**GENERAL PRACTICE**  
**Katukota, Vijaya Kumari (F)**  
A38220E15→Preferred IPA Of California  
Accepting New Members : N

**VENICE**

**VENICE FAMILY CLINIC**

**NPI : 1255433801**

604 Rose Ave

☎ (310) 392-8636

Hour of Operation : M-Th: 8:00 AM - 8:00 PM;

F,Sat: 8:00 AM - 4:00 PM; Sun: Closed

Accessibility: R

PCMH : Y BC : Y

Languages Spoken : English, Spanish

**FAMILY PRACTICE**

**Brehove, Theresa McDonough (F)**

G56583E2→Health Care La IPA (Medpoint

Mgmt)

Accepting New Members : Y

**Kakoyannis, Athanasia Nancy (F)**

20A10217E3→Health Care La IPA (Medpoint

Mgmt)

Accepting New Members : Y

**Kovacs, Michele Sara (F)**

A120504E3→Health Care La IPA (Medpoint

Mgmt)

Accepting New Members : N

**Lamp, Karen Carpenter (F)**

G58712E4→Health Care La IPA (Medpoint

Mgmt)

Accepting New Members : N

**Loeza, Margarita (F)**

A69097E2→Health Care La IPA (Medpoint

Mgmt)

Accepting New Members : Y

**Stroik, Jessica Anne (F)**

A127366E2→Health Care La IPA (Medpoint

Mgmt)

Accepting New Members : Y

**GENERAL PRACTICE**

**King, Coley M (F)**

20A7544E2→Health Care La IPA (Medpoint

Mgmt)

Accepting New Members : Y

**INTERNAL MEDICINE**

**Andres, Blanca Gena (F)**

A54706E4→Health Care La IPA (Medpoint

Mgmt)

Accepting New Members : Y

**PEDIATRICS**

**Chung, Gilmore Seisoon (M)**

A111111E2→Health Care La IPA (Medpoint

Mgmt)

Accepting New Members : Y

**VENICE FAMILY CLINIC -  
VENICE HEALTH CENTER**

**NPI : 1982895371**

905 Venice Blvd

☎ (310) 392-8636

Hour of Operation : M-Th: 8:00 AM - 8:00 PM;

F: 8:00 AM - 6:00 PM; Sat,Sun: Closed

Accessibility: R

PCMH : Y BC : N

**FAMILY PRACTICE**

**Kakoyannis, Athanasia Nancy (F)**

20A10217E4→Health Care La IPA (Medpoint

Mgmt)

Accepting New Members : N

**Kovacs, Michele Sara (F)**

A120504E4→Health Care La IPA (Medpoint

Mgmt)

Accepting New Members : N

**INTERNAL MEDICINE**

**Andres, Blanca Gena (F)**

A54706E3→Health Care La IPA (Medpoint

Mgmt)

Accepting New Members : N

**PEDIATRICS**

**Anderson, Martin Mathew (M)**

G48857E4→Health Care La IPA (Medpoint

Mgmt)

Accepting New Members : Y

**Steiner, Nancy J (F)**

G58012E→Health Care La IPA (Medpoint

Mgmt)

Accepting New Members : N

**WEST COVINA**

**ALTAMED MEDICAL GROUP -  
SUNSET**

**NPI : 1962623538**

1300 S Sunset Ave

☎ (626) 960-6999

Hour of Operation : M-F: 8:00 AM - 4:00 PM;

Sat,Sun: Closed

Accessibility: R

PCMH : Y BC : Y

Languages Spoken : English

**FAMILY PRACTICE**

**Aventura, Caroline Marie Licud (F)**

A102553E2→Altamed Health Services

Corporation

Accepting New Members : Y

**Castillo, Sanjuana Alvarez (F)**

A126652E2→Altamed Health Services

Corporation

Accepting New Members : Y

**Manuel, Gloria Acuna (F)**

A86485E2→Altamed Health Services

Corporation

Accepting New Members : Y

**Pantoja, Ana Bertha (F)**

A91066E4→Altamed Health Services

Corporation

Accepting New Members : Y

**INTERNAL MEDICINE**

**Lam, Julie (F)**

A109728E2→Altamed Health Services

Corporation

Accepting New Members : Y

**PEDIATRICS**

**Fong, Florence Lin (F)**

A116094E3→Altamed Health Services

Corporation

Accepting New Members : Y

**Kona, Nithya Reddy (F)**

20A8863E2→Altamed Health Services

Corporation

Accepting New Members : Y

**Warsh, Joel Michael (M)**

A136175E3→Altamed Health Services

Corporation

Accepting New Members : Y

**EAST VALLEY COMMUNITY  
HEALTH CENTER**

**NPI : 1306103783**

420 S Glendora Ave

☎ (626) 919-5724

Hour of Operation : M-Th: 8:00 AM - 8:00 PM;

F: 8:00 AM - 5:00 PM; Sat: 8:00 AM - 2:00

PM; Sun: Closed

PCMH : Y BC : N

Languages Spoken : English, Vietnamese

**GENERAL PRACTICE**

**Hathuc, Chinhnam (M)**

20A12261E4→Health Care La IPA (Medpoint

Mgmt)

Accepting New Members : Y

20A12261E7→Allied Physicians Citrus

Valley IPA

Accepting New Members : Y

**INTERNAL MEDICINE**

**Kiley, Antuan (M)**

G74952E14→Health Care La IPA (Medpoint

Mgmt)

Accepting New Members : Y

---

**PEDIATRICS**

**Wong, Li Chiung (F)**  
A60736E6→Health Care La IPA (Medpoint Mgmt)  
Accepting New Members : Y  
A60736E9→Allied Physicians Citrus Valley IPA  
Accepting New Members : Y

**WILMINGTON**

**NORTHEAST COMMUNITY CLINIC - WILMINGTON**

**NPI : 1073661955**  
200 E Anaheim St  
☎ (310) 784-5800  
Hour of Operation : M-F: 8:00 AM - 5:00 PM;  
Sat,Sun: Closed  
Accessibility: R  
PCMH : Y BC : N

---

**FAMILY PRACTICE**

**Chu Damiani, Sandra (F)**  
G85489E4→Preferred IPA Of California  
Accepting New Members : N  
**Tan-Truong, Sophia Tsu (F)**  
A105263E6→Preferred IPA Of California  
Accepting New Members : N

---

**PEDIATRICS**

**Ramirez, Esperanza (F)**  
20A11198E7→Preferred IPA Of California  
Accepting New Members : N

**SOUTHERN CALIFORNIA MEDICAL CENTER**

**NPI : 1104157601**  
1110 W Anaheim St Ste 6  
☎ (310) 872-3560  
Hour of Operation : M-F: 9:00 AM - 6:00 PM;  
Sat,Sun: Closed  
PCMH : Y BC : N  
Languages Spoken : English, Russian, Spanish

---

**GENERAL PRACTICE**

**Feldsher, Zhanna (F)**  
A110463E17→Global Care IPA (Medpoint Mgmt)  
Accepting New Members : N  
**Feygin, Polina T (F)**  
G67378E12→Global Care IPA (Medpoint Mgmt)  
Accepting New Members : Y

---

**WILMINGTON COMMUNITY CLINIC**

**NPI : 1518075209**  
1009 N Avalon Blvd  
☎ (310) 549-5760  
Hour of Operation : M-Th: 8:00 AM - 9:00 PM;  
F,Sat: 8:00 AM - 4:00 PM; Sun: Closed  
Accessibility: R  
PCMH : Y BC : N

---

**FAMILY PRACTICE**

**Garcia, Marco Antonio (M)**  
A69984E2→Health Care La IPA (Medpoint Mgmt)  
Accepting New Members : Y

---

**INTERNAL MEDICINE**

**Merrill, Wayman Donaldson (M)**  
G29834E2→Health Care La IPA (Medpoint Mgmt)  
Accepting New Members : Y

---

**PEDIATRICS**

**Tobay, Chynara (F)**  
A106562E2→Health Care La IPA (Medpoint Mgmt)  
Accepting New Members : Y

**AIDS HealthCare Foundation**  
**Allied Physicians of California IPA**  
**AltaMed Health Services Corporation**  
**Apple Care Medical Group, St. Francis, Inc**  
**AppleCare Medical Group, Inc. Select Region, Downey and Whittier Region**  
**AppleCare Medical Group, Inc. Whittier Region**  
**Bella Vista IPA**  
**Children's Hospital Medical Group**  
**Citrus Valley Physician Group**  
**Family Care Specialists IPA, A Medical Group Inc.**  
**Global Care IPA**  
**Health Care LA, IPA**  
**Healthcare Partners**  
**Healthcare Partners Medical Group**  
**High Desert Medical Group**  
**Lakeside Medical Group**  
**Omnicare Medical Group**  
**Pomona Valley Medical Group**  
**Preferred IPA of California**  
**Prospect Healthsource Medical Group, Inc.**  
**Prospect Maverick**  
**Prospect Medical Group Los Angeles, Inc.**  
**Prospect Medical Group, Inc.**  
**Prospect Nuestra Familia**  
**Prospect Professional Care Medical Group, Inc.**  
**Regal Medical Group**  
**Seaside Health Plan**  
**Seoul Medical Group**  
**Sierra Medical Group**  
**Superior Choice Medical Group**







**L.A. Care**  
*Covered*<sup>™</sup>  
**Direct**

## Participating Urgent Care Facilities

**ANAHEIM**

**Gateway Urgent Care**

1006 W La Palma Avenue  
 Anaheim, CA 92801-2801  
 ☎ (714) 778-3838

Hours of Operations :  
 Accepts Patients under 19 years : Y  
 IPA / Medical Group Affiliation → AppleCare  
 Medical Group, Inc. Select Region, Downey  
 and Whittier Region

**Sunrise Medical Group**

5475 E La Palma Ave Ste 100  
 Anaheim, CA 92807-2807

Hours of Operations :  
 Accepts Patients under 19 years : Y  
 IPA / Medical Group Affiliation → AppleCare  
 Medical Group, Inc. Select Region, Downey  
 and Whittier Region

**Anaheim Family Care**

947 S Anaheim Blvd Ste 270  
 Anaheim, CA 92805-2805  
 ☎ (714) 533-1491

Hours of Operations :  
 Accepts Patients under 19 years : Y  
 IPA / Medical Group Affiliation → AppleCare  
 Medical Group, Inc. Select Region, Downey  
 and Whittier Region

**ANAHEIM HILLS**

**Medpost Urgent Care -  
 Anaheim Hills**

751 S Weir Canyon Rd Ste 165  
 Anaheim Hills, CA 92808-2808

Hours of Operations :  
 Accepts Patients under 19 years : Y  
 IPA / Medical Group Affiliation → AppleCare  
 Medical Group, Inc. Select Region, Downey  
 and Whittier Region

**APPLE VALLEY**

**Dr. Mikes Walk-In Clinic**

12143 Navajo Road  
 Apple Valley, CA 91550-1550  
 ☎ (760) 240-1144

Hours of Operations :  
 Accepts Patients under 19 years : Y  
 IPA / Medical Group Affiliation → Pomona  
 Valley Medical Group

**BREA**

**Medpost Urgent Care - Brea**

2415 E Imperial Hwy  
 Brea, CA 92821-2821

Hours of Operations :  
 Accepts Patients under 19 years : Y  
 IPA / Medical Group Affiliation → AppleCare  
 Medical Group, Inc. Select Region, Downey  
 and Whittier Region

**BURBANK**

**Rapid Care Walk-In Medical  
 Group - Burbank**

1130 W Olive Ave  
 Burbank, CA 91346-1346

Hours of Operations :  
 Accepts Patients under 19 years : Y  
 IPA / Medical Group Affiliation → Family  
 Care Specialists IPA, A Medical Group Inc.  
 IPA / Medical Group Affiliation → Preferred  
 IPA of California  
 IPA / Medical Group Affiliation → Prospect  
 Medical Group

**CANOGA PARK**

**San Fernando Pediatric  
 Urgent Care**

7257 Owensmouth Ave Ste A  
 Canoga Park, CA 91554-1554

Hours of Operations :  
 Accepts Patients under 19 years : Y  
 IPA / Medical Group Affiliation → Preferred  
 IPA of California

**CERRITOS**

**Medpost Urgent Care -  
 Cerritos**

13299 E South St  
 Cerritos, CA 90703-0703

Hours of Operations :  
 Accepts Patients under 19 years : Y  
 IPA / Medical Group Affiliation → AppleCare  
 Medical Group, Inc. Select Region, Downey  
 and Whittier Region  
 IPA / Medical Group Affiliation → Prospect  
 Medical Group

**CHATSWORTH**

**U.S. Healthworks Medical  
 Group - Chatsworth**

9700 De Soto Ave  
 Chatsworth, CA 91555-1555

Hours of Operations :  
 Accepts Patients under 19 years : Y  
 IPA / Medical Group Affiliation → Preferred  
 IPA of California

**CHINO**

**U.S. Healthworks Medical  
 Group - Chino**

15341 Central Ave  
 Chino, CA 91543-1543

Hours of Operations :  
 Accepts Patients under 19 years : Y  
 IPA / Medical Group Affiliation → Pomona  
 Valley Medical Group

**CHINO HILLS**

**Pomona Valley Health Center  
 At Chino Hills Crossroads**

3110 Chino Ave Ste 150  
 Chino Hills, CA 91541-1541

Hours of Operations :  
 Accepts Patients under 19 years : Y  
 IPA / Medical Group Affiliation → Pomona  
 Valley Medical Group

**CLAREMONT**

**Pomona Valley Health Center  
 At Claremont**

1601 N Monte Vista Ave Ste 100  
 Claremont, CA 91539-1539

Hours of Operations :  
 Accepts Patients under 19 years : Y  
 IPA / Medical Group Affiliation → Pomona  
 Valley Medical Group

**COMMERCE**

**U.S. Healthworks Medical  
 Group - Commerce**

3430 Garfield Ave  
 Commerce, CA 91556-1556

Hours of Operations :  
 Accepts Patients under 19 years : Y  
 IPA / Medical Group Affiliation → Preferred  
 IPA of California

**COMPTON**

**U.S. Healthworks Medical  
 Group - Compton**

2499 S Wilmington Ave  
 Compton, CA 91606-1606

Hours of Operations :  
 Accepts Patients under 19 years : N  
 IPA / Medical Group Affiliation → Prospect  
 Medical Group

URGENT CARE

**COVINA**

**Express Mayflower Medical Group**

1433 N Hollenbeck Ave Ste 101  
Covina, CA 91722-1722  
☎(626) 214-3675

Hours of Operations :

Accepts Patients under 19 years : Y  
IPA / Medical Group Affiliation→Citrus Valley Physician Group  
IPA / Medical Group Affiliation→Health Care LA, IPA

**Greater Covina Medical Group**

605 E Badillo St  
Covina, CA 91723-1723  
Hours of Operations :

Accepts Patients under 19 years : Y  
IPA / Medical Group Affiliation→Citrus Valley Physician Group  
IPA / Medical Group Affiliation→Preferred IPA of California

**Greater Covina Healthcare Urgent Care**

605 E Badillo St Ste 110  
Covina, CA 91367-1367  
☎(626) 732-9232

Hours of Operations :

Accepts Patients under 19 years : Y  
IPA / Medical Group Affiliation→Health Care LA, IPA

**CYPRESS**

**Medpost Urgent Care - Cypress**

10165 Valley View St  
Cypress, CA 90630-0630  
Hours of Operations :

Accepts Patients under 19 years : Y  
IPA / Medical Group Affiliation→AppleCare Medical Group, Inc. Select Region, Downey and Whittier Region

**Cypress Urgent Care**

6876 Katella Ave  
Cypress, CA 90630-0630  
☎(714) 903-8900

Hours of Operations :

Accepts Patients under 19 years : Y  
IPA / Medical Group Affiliation→AppleCare Medical Group, Inc. Select Region, Downey and Whittier Region

**DOWNEY**

**Ame Medical Group, Inc - Downey Florence Office**

8500 Florence Ave Ste 101  
Downey, CA 91596-1596  
☎(562) 202-5020

Hours of Operations :

Accepts Patients under 19 years : y  
IPA / Medical Group Affiliation→Prospect Medical Group

**EL SEGUNDO**

**U.S. Healthworks Medical Group - El Segundo-Lax**

390 N Sepulveda Blvd Ste 1000  
El Segundo, CA 91607-1607

Hours of Operations :

Accepts Patients under 19 years : Y  
IPA / Medical Group Affiliation→Prospect Medical Group

**ENCINO**

**Encino Urgent Care**

18065 Ventura Blvd  
Encino, CA 91364-1364

Hours of Operations :

Accepts Patients under 19 years : Y  
IPA / Medical Group Affiliation→Health Care LA, IPA

**FONTANA**

**Comprehensive Primary Care Medical Associates, Inc. Db a West Point Medical Center**

7774 Cherry Ave  
Fontana, CA 91545-1545

☎(909) 355-1296

Hours of Operations :

Accepts Patients under 19 years : Y  
IPA / Medical Group Affiliation→Pomona Valley Medical Group

**FULLERTON**

**Ame Medical Group**

1440 N Harbor Blvd Ste 100  
Fullerton, CA 92835-2835

☎(714) 451-2230

Hours of Operations :

Accepts Patients under 19 years : Y  
IPA / Medical Group Affiliation→AppleCare Medical Group, Inc. Select Region, Downey and Whittier Region

**GARDENA**

**Dusk To Dawn Urgent Care - Gardena**

1045 W Redondo Beach Blvd Ste 138  
Gardena, CA 90247-0247  
☎(310) 323-2273

Hours of Operations :

Accepts Patients under 19 years : Y  
IPA / Medical Group Affiliation→Bella Vista IPA

IPA / Medical Group Affiliation→Family Care Specialists IPA, A Medical Group Inc.  
IPA / Medical Group Affiliation→Global Care IPA

IPA / Medical Group Affiliation→Health Care LA, IPA

**GLENDALE**

**Glenoaks Urgent Care**

1100 W Glenoaks Blvd  
Glendale, CA 91202-1202

Hours of Operations :

Accepts Patients under 19 years : Y  
IPA / Medical Group Affiliation→Citrus Valley Physician Group

IPA / Medical Group Affiliation→Family Care Specialists IPA, A Medical Group Inc.  
IPA / Medical Group Affiliation→Global Care IPA

IPA / Medical Group Affiliation→Health Care LA, IPA

Accepts Patients under 19 years : Y  
IPA / Medical Group Affiliation→Preferred IPA of California

IPA / Medical Group Affiliation→Prospect Medical Group

**Verdugo Hills Medical Associates**

544 N Glendale Ave  
Glendale, CA 91349-1349

☎(818) 241-4331

Hours of Operations :

Accepts Patients under 19 years : Y  
IPA / Medical Group Affiliation→Family Care Specialists IPA, A Medical Group Inc.

IPA / Medical Group Affiliation→Preferred IPA of California

IPA / Medical Group Affiliation→Prospect Medical Group

**Rapid Care Walk-In Medical Group - Glendale**

801 S Chevy Chase Dr Ste 105  
Glendale, CA 91347-1347

Hours of Operations :

Accepts Patients under 19 years : Y  
IPA / Medical Group Affiliation→Family Care Specialists IPA, A Medical Group Inc.

IPA / Medical Group Affiliation→Preferred IPA of California

IPA / Medical Group Affiliation→Prospect Medical Group

**HAWTHORNE**

**Bayside Medical Center**

2301 E El Segundo Blvd  
 Hawthorne, CA 91358-1358  
 ☎(323) 757-2118

Hours of Operations :  
 Accepts Patients under 19 years : Y  
 IPA / Medical Group Affiliation→Health Care LA, IPA

**HESPERIA**

**Dr. Mikes Walk-In Clinic**

15791 Bear Valley Office  
 Hesperia, CA 91551-1551

Hours of Operations :  
 Accepts Patients under 19 years : Y  
 IPA / Medical Group Affiliation→Pomona Valley Medical Group

**HIGHLAND**

**Sunset Urgent Care**

7035 Palm Ave  
 Highland, CA 91604-1604

Hours of Operations :  
 Accepts Patients under 19 years : y  
 IPA / Medical Group Affiliation→Prospect Medical Group

**HOLLYWOOD**

**Southern California Hospital At Hollywood**

6425 De Longpre Ave  
 Hollywood, CA 91592-1592

Hours of Operations :  
 Accepts Patients under 19 years : Y  
 IPA / Medical Group Affiliation→Prospect Medical Group

**INGLEWOOD**

**Airport Urgent Care**

1117 W Manchester Blvd Ste K  
 Inglewood, CA 91562-1562

☎(310) 215-3555  
 Hours of Operations :  
 Accepts Patients under 19 years : Y  
 IPA / Medical Group Affiliation→Preferred IPA of California

**IRWINDALE**

**U.S. Healthworks Medical Group - Irwindale**

6520 N Irwindale Ave Ste 100  
 Irwindale, CA 91563-1563

Hours of Operations :  
 Accepts Patients under 19 years : Y  
 IPA / Medical Group Affiliation→Preferred IPA of California  
 Accepts Patients under 19 years : Y  
 IPA / Medical Group Affiliation→Citrus Valley Physician Group

**LA MIRADA**

**Imperial Primary Care Medical Group**

15625 Imperial Hwy  
 La Mirada, CA 90638-0638

Hours of Operations :  
 Accepts Patients under 19 years : Y  
 IPA / Medical Group Affiliation→AppleCare Medical Group, Inc. Select Region, Downey and Whittier Region  
 IPA / Medical Group Affiliation→Prospect Medical Group

**LONG BEACH**

**U.S. Healthworks Medical Group**

100 Oceangate P245  
 Long Beach, CA 90802-0802

Hours of Operations :  
 Accepts Patients under 19 years : Y  
 IPA / Medical Group Affiliation→Citrus Valley Physician Group  
 Accepts Patients under 19 years : Y  
 IPA / Medical Group Affiliation→Preferred IPA of California

**Pioneer Medical Group - Long Beach Clinic**

2220 Clark Ave  
 Long Beach, CA 90815-0815

☎(562) 597-4181  
 Hours of Operations :  
 Accepts Patients under 19 years : Y  
 IPA / Medical Group Affiliation→AppleCare Medical Group, Inc. Select Region, Downey and Whittier Region

**Healthcare Partners - Long Beach**

2600 Redondo Ave  
 Long Beach, CA 90806-0806

Hours of Operations :  
 Accepts Patients under 19 years : Y  
 IPA / Medical Group Affiliation→AppleCare Medical Group, Inc. Select Region, Downey and Whittier Region

Accepts Patients under 19 years : Y  
 IPA / Medical Group Affiliation→Preferred IPA of California

**Dusk To Dawn Urgent Care**

701 E 28th St Ste 401  
 Long Beach, CA 90806-0806  
 ☎(562) 426-2662

Hours of Operations :  
 Accepts Patients under 19 years : Y  
 IPA / Medical Group Affiliation→AppleCare Medical Group, Inc. Select Region, Downey and Whittier Region

**Dusk To Dawn Urgent Care - Long Beach**

701 E 28th Street Ste 401  
 Long Beach, CA 91351-1351

Hours of Operations :  
 Accepts Patients under 19 years : Y  
 IPA / Medical Group Affiliation→Global Care IPA  
 IPA / Medical Group Affiliation→Health Care LA, IPA  
 Accepts Patients under 19 years : Y  
 IPA / Medical Group Affiliation→Family Care Specialists IPA, A Medical Group Inc.

**LOS ANGELES**

**Proactive Urgent Care**

132 S Beaudry Ave  
 Los Angeles, CA 91610-1610

Hours of Operations :  
 Accepts Patients under 19 years : Y  
 IPA / Medical Group Affiliation→Seoul Medical Group

**St Vincent Urgent Care**

2131 3rd St  
 Los Angeles, CA 91611-1611

Hours of Operations :  
 Accepts Patients under 19 years : Y  
 IPA / Medical Group Affiliation→Seoul Medical Group

**Doctors On Demand**

2143 S Sepulveda Blvd Ste 300  
 Los Angeles, CA 91599-1599

☎(310) 575-3100  
 Hours of Operations :  
 Accepts Patients under 19 years : Y  
 IPA / Medical Group Affiliation→Prospect Medical Group

**Dusk To Dawn Urgent Care - East La (Main Office)**

433 S Soto St  
 Los Angeles, CA 90033-0033

Hours of Operations :  
 Accepts Patients under 19 years : Y  
 IPA / Medical Group Affiliation→Bella Vista IPA  
 IPA / Medical Group Affiliation→Family Care Specialists IPA, A Medical Group Inc.  
 IPA / Medical Group Affiliation→Global Care IPA

URGENT CARE

IPA / Medical Group Affiliation→Health Care LA, IPA

**Dusk To Dawn Urgent Care**

443 S Soto St  
Los Angeles, CA 91558-1558  
☎(323) 261-2273

Hours of Operations :  
Accepts Patients under 19 years : Y  
IPA / Medical Group Affiliation→Preferred IPA of California

**Zacoalco Urgent Care**

7313 S Compton Ave  
Los Angeles, CA 91567-1567  
☎(323) 923-0110

Hours of Operations :  
Accepts Patients under 19 years : Y  
IPA / Medical Group Affiliation→Preferred IPA of California

**Healthcare Partners Medical Group - Los Angeles**

929 S Georgia St  
Los Angeles, CA 91345-1345  
☎(213) 861-5950

Hours of Operations :  
Accepts Patients under 19 years : Y  
IPA / Medical Group Affiliation→Family Care Specialists IPA, A Medical Group Inc.  
Accepts Patients under 19 years : Y  
IPA / Medical Group Affiliation→Preferred IPA of California  
IPA / Medical Group Affiliation→Seoul Medical Group

**Reliant Immediate Urgent Care Medical Group**

9601 S Sepulveda Blvd  
Los Angeles, CA 90045-0045  
☎(310) 215-6020

Hours of Operations :  
Accepts Patients under 19 years : Y  
IPA / Medical Group Affiliation→Bella Vista IPA  
IPA / Medical Group Affiliation→Family Care Specialists IPA, A Medical Group Inc.  
IPA / Medical Group Affiliation→Global Care IPA  
IPA / Medical Group Affiliation→Health Care LA, IPA

**LYNWOOD**

**Dusk To Dawn Urgent Care - Lynwood**

3680 E Imperial Hwy Ste 410  
Lynwood, CA 90262-0262

Hours of Operations :  
Accepts Patients under 19 years : Y  
IPA / Medical Group Affiliation→Bella Vista IPA  
IPA / Medical Group Affiliation→Family Care Specialists IPA, A Medical Group Inc.  
IPA / Medical Group Affiliation→Global Care IPA

IPA / Medical Group Affiliation→Health Care LA, IPA

Accepts Patients under 19 years : Y  
IPA / Medical Group Affiliation→AppleCare Medical Group, Inc. Select Region, Downey and Whittier Region  
IPA / Medical Group Affiliation→Preferred IPA of California

**MAYWOOD**

**Dr Malvin Yan, Inc Dbm Clinica Medica La Esperanza**

4207 Slauson Ave  
Maywood, CA 91600-1600  
☎(323) 560-1100

Hours of Operations :  
Accepts Patients under 19 years : Y  
IPA / Medical Group Affiliation→Prospect Medical Group

**Maywood Urgent Care**

4316 East Slauson Ave  
Maywood, CA 91603-1603

Hours of Operations :  
Accepts Patients under 19 years : y  
IPA / Medical Group Affiliation→Prospect Medical Group

**Clinica Medica De La Caridad**

4347 E Slauson Ave  
Maywood, CA 91598-1598  
☎(323) 773-3137

Hours of Operations :  
Accepts Patients under 19 years : y  
IPA / Medical Group Affiliation→Prospect Medical Group

**MISSION HILLS**

**Healthcare Partners**

11600 Indian Hills Rd Ste 100  
Mission Hills, CA 91569-1569  
☎(818) 838-4500

Hours of Operations :  
Accepts Patients under 19 years : Y  
IPA / Medical Group Affiliation→Preferred IPA of California

**MONTCLAIR**

**Central Urgent Medical Center**

8891 N Central Ave Ste A  
Montclair, CA 91547-1547  
☎(909) 297-3361

Hours of Operations :  
Accepts Patients under 19 years : Y  
IPA / Medical Group Affiliation→Pomona Valley Medical Group

**MONTEBELLO**

**Healthcare Partners Medical Group - Montebello**

2603 Via Campo  
Montebello, CA 91343-1343  
☎(323) 720-1144

Hours of Operations :  
Accepts Patients under 19 years : Y  
IPA / Medical Group Affiliation→Family Care Specialists IPA, A Medical Group Inc.  
IPA / Medical Group Affiliation→Preferred IPA of California

**MONTEREY PARK**

**Md After-Hour Care Center**

600 N Garfield Ave Ste 111  
Monterey Park, CA 91572-1572

Hours of Operations :  
Accepts Patients under 19 years : Y  
IPA / Medical Group Affiliation→Preferred IPA of California  
IPA / Medical Group Affiliation→Prospect Medical Group  
Accepts Patients under 19 years : Y  
IPA / Medical Group Affiliation→AppleCare Medical Group, Inc. Select Region, Downey and Whittier Region

**Monterey Park Medical Center-Urgent Care**

941 S Atlantic Blvd Ste 101  
Monterey Park, CA 91571-1571

Hours of Operations :  
Accepts Patients under 19 years : Y  
IPA / Medical Group Affiliation→Preferred IPA of California

**NORTHRIDGE**

**Healthcare Partners**

18433 Roscoe Blvd Ste 206  
Northridge, CA 91573-1573

Hours of Operations :  
Accepts Patients under 19 years : Y  
IPA / Medical Group Affiliation→Preferred IPA of California

**Valley Urgent Care**

9346 Corbin Ave  
Northridge, CA 91597-1597

Hours of Operations :  
Accepts Patients under 19 years : y  
IPA / Medical Group Affiliation→Prospect Medical Group  
Accepts Patients under 19 years : Y  
IPA / Medical Group Affiliation→Citrus Valley Physician Group

**ORANGE**

**Sunrise Multispecialist Medical Center**

867 S Tustin Ave  
 Orange, CA 92866-2866  
 Hours of Operations :  
 Accepts Patients under 19 years : Y  
 IPA / Medical Group Affiliation → AppleCare Medical Group, Inc. Select Region, Downey and Whittier Region

**PARAMOUNT**

**Dusk To Dawn Urgent Care**

16415 Colorado Ave Ste 307  
 Paramount, CA 90723-0723  
 Hours of Operations :  
 Accepts Patients under 19 years : Y  
 IPA / Medical Group Affiliation → AppleCare Medical Group, Inc. Select Region, Downey and Whittier Region  
 IPA / Medical Group Affiliation → Bella Vista IPA  
 IPA / Medical Group Affiliation → Family Care Specialists IPA, A Medical Group Inc.  
 IPA / Medical Group Affiliation → Global Care IPA  
 IPA / Medical Group Affiliation → Health Care LA, IPA  
 IPA / Medical Group Affiliation → Preferred IPA of California

**PASADENA**

**Pasadena Community Urgent Care**

3160 E Del Mar Blvd Ste 100  
 Pasadena, CA 91368-1368  
 Hours of Operations :  
 Accepts Patients under 19 years : Y  
 IPA / Medical Group Affiliation → Health Care LA, IPA

**Healthcare Partners Medical Group - Pasadena**

797 S Fair Oaks Ave  
 Pasadena, CA 91344-1344  
 Hours of Operations :  
 Accepts Patients under 19 years : Y  
 IPA / Medical Group Affiliation → Family Care Specialists IPA, A Medical Group Inc.

**PLACENTIA**

**Medpost Urgent Care - Placentia**

858 N Rose Drive  
 Placentia, CA 92870-2870  
 Hours of Operations :  
 Accepts Patients under 19 years : Y  
 IPA / Medical Group Affiliation → AppleCare Medical Group, Inc. Select Region, Downey and Whittier Region

**POMONA**

**U.S. Healthworks Medical Group - Pomona**

801 Corporate Center Dr Ste 130  
 Pomona, CA 91542-1542  
 Hours of Operations :  
 Accepts Patients under 19 years : Y  
 IPA / Medical Group Affiliation → Pomona Valley Medical Group

**RANCHO CUCAMONGA**

**Inland Empire Extra Care, Inc. Db a Rapidcare Urgent Care Centers**

10841 White Oak Ave  
 Rancho Cucamonga, CA 91549-1549  
 Hours of Operations :  
 Accepts Patients under 19 years : Y  
 IPA / Medical Group Affiliation → Pomona Valley Medical Group

**Comprehensive Primary Care Medical Associates, Inc. Db a West Point Medical Center**

8520 Archibald Ave Bldg 20 Ste B  
 Rancho Cucamonga, CA 91544-1544  
 ☎(909) 481-3909  
 Hours of Operations :  
 Accepts Patients under 19 years : Y  
 IPA / Medical Group Affiliation → Pomona Valley Medical Group

**Haven Urgent Care**

9190 Haven Ave  
 Rancho Cucamonga, CA 91537-1537  
 ☎(909) 980-9898  
 Hours of Operations :  
 Accepts Patients under 19 years : Y  
 IPA / Medical Group Affiliation → Pomona Valley Medical Group

**Haven Urgent Care**

9190 Haven Ave Ste 102  
 Rancho Cucamonga, CA 91730-1730  
 Hours of Operations :  
 Accepts Patients under 19 years : Y  
 IPA / Medical Group Affiliation → Citrus Valley Physician Group

**Central Urgent Medical Center**

9695 Baseline Road  
 Rancho Cucamonga, CA 91548-1548  
 ☎(909) 256-6602  
 Hours of Operations :  
 Accepts Patients under 19 years : Y  
 IPA / Medical Group Affiliation → Pomona Valley Medical Group

**RESEDA**

**Reseda Urgent Care**

6830 Reseda Blvd  
 Reseda, CA 91370-1370  
 Hours of Operations :  
 Accepts Patients under 19 years : Y  
 IPA / Medical Group Affiliation → Health Care LA, IPA  
 IPA / Medical Group Affiliation → Preferred IPA of California  
 IPA / Medical Group Affiliation → Prospect Medical Group

**SAN BERNARDINO**

**Comprehensive Primary Care Medical Associates, Inc. Db a West Point Medical Center**

1800 Medical Center Drive Ste 99  
 San Bernardino, CA 91546-1546  
 ☎(909) 880-6400  
 Hours of Operations :  
 Accepts Patients under 19 years : Y  
 IPA / Medical Group Affiliation → Pomona Valley Medical Group

**SAUGUS**

**U.S. Healthworks Medical Group -SaugUS.**

22840 Soledad Canyon Rd  
 Saugus, CA 91576-1576  
 Hours of Operations :  
 Accepts Patients under 19 years : Y  
 IPA / Medical Group Affiliation → Preferred IPA of California

**TORRANCE**

**U.S. Healthworks Urgent Care-Torrance**

1149 W 190th St  
 Torrance, CA 91577-1577  
 Hours of Operations :  
 Accepts Patients under 19 years : Y  
 IPA / Medical Group Affiliation → Preferred IPA of California

URGENT CARE

**VALENCIA**

**U.S. Healthworks Urgent Care-Valencia**

25733 Rye Canyon Rd  
Valencia, CA 91578-1578  
Hours of Operations :  
Accepts Patients under 19 years : Y  
IPA / Medical Group Affiliation→Preferred  
IPA of California

IPA / Medical Group Affiliation→Preferred  
IPA of California  
IPA / Medical Group Affiliation→Prospect  
Medical Group

**VAN NUYS**

**U.S. Healthworks Medical Group -Van Nuys**

16300 Roscoe Blvd Ste 1-A  
Van Nuys, CA 91406-1406  
Hours of Operations :  
Accepts Patients under 19 years : Y  
IPA / Medical Group Affiliation→Preferred  
IPA of California

**WILMINGTON**

**Wilmington Urgent Care & Family Clinic**

714 N Avalon Blvd  
Wilmington, CA 90744-0744  
☎(310) 522-4200  
Hours of Operations :  
Accepts Patients under 19 years : Y  
IPA / Medical Group Affiliation→Bella Vista  
IPA  
IPA / Medical Group Affiliation→Global  
Care IPA  
IPA / Medical Group Affiliation→Health  
Care LA, IPA  
IPA / Medical Group Affiliation→Preferred  
IPA of California

**VICTORVILLE**

**Dr. Mikes Walk-In Clinic**

15626 Hesperia Rd  
Victorville, CA 91552-1552  
☎(760) 952-0244  
Hours of Operations :  
Accepts Patients under 19 years : Y  
IPA / Medical Group Affiliation→Pomona  
Valley Medical Group

**WEST COVINA**

**Smart Clinic A 21St Century Urgent Care**

2707 E Valley Blvd Ste 116  
West Covina, CA 91580-1580  
Hours of Operations :  
Accepts Patients under 19 years : Y  
IPA / Medical Group Affiliation→Preferred  
IPA of California  
IPA / Medical Group Affiliation→Prospect  
Medical Group  
Accepts Patients under 19 years : Y  
IPA / Medical Group Affiliation→Health  
Care LA, IPA

**WHITTIER**

**After Hours Medical Group, Inc**

9200 Colima Rd Ste 101  
Whittier, CA 90605-0605  
☎(562) 945-2128  
Hours of Operations :  
Accepts Patients under 19 years : Y  
IPA / Medical Group Affiliation→AppleCare  
Medical Group, Inc. Select Region, Downey  
and Whittier Region







**L.A. Care**  
*Covered*<sup>™</sup>  
***Direct***

Participating Physician Group (PPG)

**ALHAMBRA**

*INTERNAL MEDICINE*

**Gu, David Guoqing (M)**

NPI : 1225107006  
 723 S Garfield Ave Ste 201  
 Alhambra, CA 91801  
 ☎(626) 282-3999  
 Accessibility: R  
 Office Hours: M-F: 9:00 AM - 5:00 PM;  
 Sat,Sun: Closed  
 PCMH : Y  
 Accepting New Patients : N  
 20A6851E13→Allied Pacific IPA

*INTERNAL MEDICINE*

**Chan, Kimberly (F)**

NPI : 1295166692  
 1001 S Garfield Ave  
 Alhambra, CA 91801  
 ☎(626) 308-0138  
 Accessibility: R  
 Office Hours: M-F: 8:00 AM - 4:00 PM;  
 Sat,Sun: Closed  
 PCMH : Y  
 Accepting New Patients : Y  
 A127955E→Allied Pacific IPA

*INTERNAL MEDICINE*

**Huang, Hui Ling (F)**

NPI : 1053607887  
 320 S Garfield Ave Ste 118  
 Alhambra, CA 91801  
 ☎(213) 808-1792  
 Accessibility: E,R  
 Office Hours: M-F: 8:00 AM - 5:00 PM;  
 Sat,Sun: Closed  
 PCMH : Y  
 Accepting New Patients : Y  
 A128748E6→Health Care La IPA

*GENERAL PRACTICE*

**Wasef, Rashad Naguib (M)**

NPI : 1679506315  
 25 S Raymond Ave Ste 202  
 Alhambra, CA 91801  
 ☎(626) 570-6016  
 Accessibility:  
 Office Hours: M-F: 9:00 AM - 5:00 PM;  
 Sat,Sun: Closed  
 PCMH : Y  
 Accepting New Patients : Y  
 A32546E11→Allied Pacific IPA

*INTERNAL MEDICINE*

**Mo, Matthew Kam Yu (M)**

NPI : 1306919899  
 2140 W Valley Blvd  
 Alhambra, CA 91803  
 ☎(626) 284-8881  
 Accessibility:  
 Office Hours: M-F: 8:00 AM - 4:00 PM;  
 Sat,Sun: Closed  
 PCMH : Y  
 Accepting New Patients : Y  
 Languages : Cantonese, English, Mandarin,  
 Spanish, Taiwanese  
 A37444E6→Allied Pacific IPA

*INTERNAL MEDICINE*

**Ha, Thomas Tuong (M)**

NPI : 1568447860  
 320 S Garfield Ave Ste 110  
 Alhambra, CA 91801  
 ☎(626) 280-2803  
 Accessibility:  
 Office Hours: M-F: 8:00 AM - 5:00 PM;  
 Sat,Sun: Closed  
 PCMH : Y  
 Accepting New Patients : Y  
 A43426E19→Allied Pacific IPA

*INTERNAL MEDICINE*

**Ha, Thomas Tuong (M)**

NPI : 1568447860  
 320 S Garfield Ave Ste 110  
 Alhambra, CA 91801  
 ☎(626) 280-2803  
 Accessibility:  
 Office Hours: M-F: 9:00 AM - 5:00 PM;  
 Sat,Sun: Closed  
 PCMH : Y  
 Accepting New Patients : Y  
 A43426E24→Preferred IPA Of California

*INTERNAL MEDICINE*

**Wong, Gordon Kwok Tung (M)**

NPI : 1639345184  
 409 W Main St  
 Alhambra, CA 91801  
 ☎(626) 382-1263  
 Accessibility: R  
 Office Hours: M,W,F: 9:30 AM - 5:00 PM;  
 Tu,Th,Sat,Sun: Closed  
 PCMH : Y  
 Accepting New Patients : Y  
 Languages : Cantonese, English, Mandarin,  
 Spanish  
 A71751E11→Altamed Health Services  
 Corporation

*GENERAL PRACTICE*

**Wong, Gordon Kwok Tung (M)**

NPI : 1639345184  
 409 W Main St  
 Alhambra, CA 91801  
 ☎(626) 382-1263  
 Accessibility: R  
 Office Hours: M,Tu: 9:00 AM - 5:00 PM; W-  
 Sun: Closed  
 PCMH : Y  
 Accepting New Patients : Y  
 Languages : Cantonese, English, Mandarin,  
 Spanish  
 A71751E14→Prospect Professional Care  
 Medical Group Inc

*FAMILY PRACTICE*

**Chu, Cheryl Tam (F)**

NPI : 1871701649  
 320 S Garfield Ave Ste 118  
 Alhambra, CA 91801  
 ☎(213) 808-1792  
 Accessibility: E,R  
 Office Hours: M-F: 8:30 AM - 5:00 PM;  
 Sat,Sun: Closed  
 PCMH : Y  
 Accepting New Patients : Y  
 A98249E6→Health Care La IPA

## INTERNAL MEDICINE

**Wu, Joseph Yu-Kwong (M)**

NPI : 1801999255

320 S Garfield Ave Ste 118  
Alhambra, CA 91801

☎(213) 808-1792

Accessibility: E,R

Office Hours: M-F: 8:00 AM - 5:00 PM;

Sat,Sun: Closed

PCMH : Y

Accepting New Patients : Y

G28486E4→Health Care La IPA

## GENERAL PRACTICE

**Chan, Justin Le (M)**

NPI : 1003818501

925 S Garfield Ave  
Alhambra, CA 91801

☎(626) 282-0282

Accessibility:

Office Hours: M,Tu: 9:00 AM - 5:00 PM; W-

Sun: Closed

PCMH : Y

Accepting New Patients : Y

G79829E10→Allied Pacific IPA

## INTERNAL MEDICINE

**Patel, Dilip Shivabhai (M)**

NPI : 1568567097

611 S 1St Ave  
Arcadia, CA 91006

☎(626) 446-8818

Accessibility:

Office Hours: M-Sun: Closed

PCMH : Y

Accepting New Patients : N

A32183E16→Altamed Health Services Corporation

## INTERNAL MEDICINE

**Lam, Eddie Kwok-Shing (M)**

NPI : 1518969971

333 S Garfield Ave Ste A  
Alhambra, CA 91801

☎(626) 289-7333

Accessibility: R

Office Hours: M-F: 9:00 AM - 6:00 PM; Sat:

9:00 AM - 1:00 PM; Sun: Closed

PCMH : Y

Accepting New Patients : Y

Languages : Cantonese, English, Mandarin,  
Spanish, Vietnamese

G72336E5→Applecare Medical Group

## GENERAL PRACTICE

**Chan, Justin Le (M)**

NPI : 1003818501

925 S Garfield Ave  
Alhambra, CA 91801

☎(626) 282-0282

Accessibility:

Office Hours: M-F: 9:00 AM - 6:00 PM; Sat:

9:00 AM - 1:00 PM; Sun: Closed

PCMH : Y

Accepting New Patients : Y

Languages : Cambodian, Cantonese, English,  
Mandarin, Portuguese, Spanish

G79829E8→Applecare Medical Group

## INTERNAL MEDICINE

**Patel, Dilip Shivabhai (M)**

NPI : 1568567097

611 S 1St Ave  
Arcadia, CA 91006

☎(626) 446-8818

Accessibility:

Office Hours: M-F: 8:00 AM - 4:00 PM;

Sat,Sun: Closed

PCMH : Y

Accepting New Patients : N

A32183E20→Allied Physicians Citrus Valley  
IPA

## INTERNAL MEDICINE

**Lam, Eddie Kwok-Shing (M)**

NPI : 1518969971

333 S Garfield Ave Ste A  
Alhambra, CA 91801

☎(626) 289-7333

Accessibility: R

Office Hours: M,Tu: 9:00 AM - 5:00 PM; W-

Sun: Closed

PCMH : Y

Accepting New Patients : Y

G72336E6→Prospect Professional Care  
Medical Group Inc

## ARCADIA

## INTERNAL MEDICINE

**Xu, Jun**

NPI : 1497010391

638 W Duarte Rd Ste 15  
Arcadia, CA 91007

☎(626) 701-5882

Accessibility:

Office Hours: M-F: 8:00 AM - 4:00 PM;

Sat,Sun: Closed

PCMH : Y

Accepting New Patients : Y

A133230E3→Allied Pacific IPA

## INTERNAL MEDICINE

**Sardjono, Herman (M)**

NPI : 1225142128

72 Las Tunas Dr  
Arcadia, CA 91007

☎(626) 821-5305

Accessibility:

Office Hours: M,Tu: 9:00 AM - 5:00 PM;

W,Sat: 9:00 AM - 12:00 PM; Th,F: 9:00 AM -

6:00 PM; Sun: Closed

PCMH : Y

Accepting New Patients : N

A41793E3→Allied Pacific IPA

## PEDIATRICS

**Lau, May Yuk (F)**

NPI : 1992805550

320 S Garfield Ave Ste 288  
Alhambra, CA 91801

☎(626) 607-0288

Accessibility:

Office Hours: M,Tu: 9:00 AM - 5:00 PM; W-

F: 8:00 AM - 4:00 PM; Sat,Sun: Closed

PCMH : Y

Accepting New Patients : Y

G75371E9→Allied Pacific IPA

## INTERNAL MEDICINE

**Shah, Kirit Champaklal (M)**

NPI : 1699783035

900 S 1St Ave Ste A  
Arcadia, CA 91006

☎(626) 445-5577

Accessibility:

Office Hours: M-F: 8:00 AM - 4:00 PM;

Sat,Sun: Closed

PCMH : Y

Accepting New Patients : Y

A42536E6→Pomona Valley Medical Group

*INTERNAL MEDICINE*

**Shah, Kirit Champaklal (M)**

NPI : 1699783035  
 900 S 1St Ave Ste A  
 Arcadia, CA 91006  
 ☎(626) 445-5577  
 Accessibility:  
 Office Hours: M-F: 9:00 AM - 6:00 PM;  
 Sat,Sun: Closed  
 PCMH : Y  
 Accepting New Patients : Y  
 A42536E7→Citrus Valley Physicians Group

*INTERNAL MEDICINE*

**Patel, Vijay Vithalbhai (M)**

NPI : 1538250980  
 611 S 1St Ave  
 Arcadia, CA 91006  
 ☎(626) 446-8818  
 Accessibility:  
 Office Hours: M-F: 8:00 AM - 4:00 PM;  
 Sat,Sun: Closed  
 PCMH : Y  
 Accepting New Patients : N  
 A48976E34→Allied Physicians Citrus Valley IPA

*PEDIATRICS*

**Gill, Jasmeet K (F)**

NPI : 1356554356  
 612 W Duarte Rd Ste 206  
 Arcadia, CA 91007  
 ☎(626) 821-9212  
 Accessibility:  
 Office Hours: M-F: 9:00 AM - 5:00 PM;  
 Sat,Sun: Closed  
 PCMH : Y  
 Accepting New Patients : Y  
 A99494E7→Allied Pacific IPA

*GENERAL PRACTICE*

**Chieng, An Pang (M)**

NPI : 1821030305  
 65 N 1St Ave Ste 204  
 Arcadia, CA 91006  
 ☎(626) 447-0950  
 Accessibility: R  
 Office Hours: M,Tu: 9:00 AM - 5:00 PM; W-Sun: Closed  
 PCMH : Y  
 Accepting New Patients : Y  
 G66648E20→Allied Pacific IPA

*INTERNAL MEDICINE*

**Chieng, An Pang (M)**

NPI : 1821030305  
 65 N 1St Ave Ste 204  
 Arcadia, CA 91006  
 ☎(626) 447-0950  
 Accessibility: R  
 Office Hours: M-F: 8:00 AM - 4:00 PM;  
 Sat,Sun: Closed  
 PCMH : Y  
 Accepting New Patients : N  
 G66648E22→Preferred IPA Of California

**ARTESIA**

*GENERAL PRACTICE*

**Egari, Roy (M)**

NPI : 1871603829  
 18011 Pioneer Blvd  
 Artesia, CA 90701  
 ☎(562) 402-0711  
 Accessibility: E,R  
 Office Hours: M,Tu: 9:00 AM - 5:30 PM; W-Sun: Closed  
 PCMH : Y  
 Accepting New Patients : N  
 Languages : English, Persian, Spanish, Tagalog  
 A37407E6→Preferred IPA Of California

*GENERAL PRACTICE*

**Egari, Roy (M)**

NPI : 1871603829  
 18011 Pioneer Blvd  
 Artesia, CA 90701  
 ☎(562) 402-0711  
 Accessibility: E,R  
 Office Hours: M-F: 9:00 AM - 5:30 PM;  
 Sat,Sun: Closed  
 PCMH : Y  
 Accepting New Patients : Y  
 A37407E7→Applecare Medical Group

*FAMILY PRACTICE*

**Dhamija, Kailash Raj (M)**

NPI : 1548209976  
 18326 Pioneer Blvd  
 Artesia, CA 90701  
 ☎(562) 860-5599  
 Accessibility:  
 Office Hours: M-F: 9:00 AM - 7:00 PM;  
 Sat,Sun: Closed  
 PCMH : Y  
 Accepting New Patients : Y  
 Languages : Cambodian, English, Gujarati, Hindi, Persian  
 A42292E20→Preferred IPA Of California

*FAMILY PRACTICE*

**Dhamija, Kailash Raj (M)**

NPI : 1548209976  
 18326 Pioneer Blvd  
 Artesia, CA 90701  
 ☎(562) 860-5599  
 Accessibility:  
 Office Hours: M-F: 9:00 AM - 6:00 PM;  
 Sat,Sun: Closed  
 PCMH : Y  
 Accepting New Patients : Y  
 A42292E22→Applecare Medical Group

*INTERNAL MEDICINE*

**Hwang, Tzong-Yueh (M)**

NPI : 1851325211  
 12146 South St Ste B  
 Artesia, CA 90701  
 ☎(562) 809-0288  
 Accessibility: R  
 Office Hours: M-F: 8:00 AM - 4:00 PM;  
 Sat,Sun: Closed  
 PCMH : Y  
 Accepting New Patients : Y  
 Languages : Cantonese, English, Japanese, Mandarin, Spanish, Taiwanese  
 A48093E4→Applecare Medical Group

## INTERNAL MEDICINE

**Kang, Deno Douman (M)**

NPI : 1265428916

18102 Pioneer Blvd Ste 204

Artesia, CA 90701

☎(562) 402-9801

Accessibility:

Office Hours: M-W,F: 9:00 AM - 5:00 PM; Th:

9:00 AM - 12:00 PM; Sat,Sun: Closed

PCMH : Y

Accepting New Patients : Y

A60288E5→Prospect Professional Care

Medical Group Inc

## INTERNAL MEDICINE

**Kang, Deno Douman (M)**

NPI : 1265428916

18102 Pioneer Blvd Ste 204

Artesia, CA 90701

☎(562) 402-9801

Accessibility:

Office Hours: M-W,F: 9:00 AM - 5:00 PM; Th:

9:00 AM - 12:00 PM; Sat,Sun: Closed

PCMH : Y

Accepting New Patients : Y

A60288E6→Prospect - Nuestra Familia

## FAMILY PRACTICE

**Bambrah-Dhamija, Mehtab (F)**

NPI : 1891903142

18326 Pioneer Blvd

Artesia, CA 90701

☎(562) 860-5599

Accessibility:

Office Hours: M-F: 9:00 AM - 6:00 PM;

Sat,Sun: Closed

PCMH : Y

Accepting New Patients : Y

A93640E11→Appicare Medical Group

## AZUSA

## GENERAL PRACTICE

**Misch, Michelle Monica (F)**

NPI : 1952479396

472 S Citrus Ave

Azusa, CA 91702

☎(626) 858-9500

Accessibility:

Office Hours: M-W: 7:30 AM - 4:00 PM; Th:

Sun: Closed

PCMH : Y

Accepting New Patients : Y

A117401E3→Preferred IPA Of California

## GENERAL PRACTICE

**Misch, Michelle Monica (F)**

NPI : 1952479396

472 S Citrus Ave

Azusa, CA 91702

☎(626) 858-9500

Accessibility:

Office Hours: M-W: 7:30 AM - 4:00 PM; Th:

Sun: Closed

PCMH : Y

Accepting New Patients : Y

A117401E4→Altamed Health Services Corporation

## GENERAL PRACTICE

**Shalabi, Kaied Othman (M)**

NPI : 1598857815

453 E Arrow Hwy Ste B

Azusa, CA 91702

☎(626) 915-1748

Accessibility: E,R

Office Hours: M-W,F: 9:00 AM - 5:00 PM;

Th,Sat,Sun: Closed

PCMH : Y

Accepting New Patients : Y

A39507E8→Preferred IPA Of California

## INTERNAL MEDICINE

**Kamdar, Bina Ashraf (F)**

NPI : 1063474583

520 W Foothill Blvd

Azusa, CA 91702

☎(626) 334-1611

Accessibility:

Office Hours: M,Tu: 9:00 AM - 5:00 PM; W-

Sun: Closed

PCMH : Y

Accepting New Patients : Y

Languages : English, Hindi, Persian, Spanish

A50638E10→Altamed Health Services Corporation

## INTERNAL MEDICINE

**Kamdar, Bina Ashraf (F)**

NPI : 1063474583

520 W Foothill Blvd

Azusa, CA 91702

☎(626) 334-1611

Accessibility:

Office Hours: M,Tu: 9:00 AM - 5:00 PM; W-

Sun: Closed

PCMH : Y

Accepting New Patients : Y

Languages : English, Hindi, Persian, Spanish

A50638E11→Citrus Valley Physicians Group

## INTERNAL MEDICINE

**Kamdar, Bina Ashraf (F)**

NPI : 1063474583

520 W Foothill Blvd

Azusa, CA 91702

☎(626) 334-1611

Accessibility:

Office Hours: M-F: 8:00 AM - 5:00 PM;

Sat,Sun: Closed

PCMH : Y

Accepting New Patients : Y

A50638E14→Allied Physicians Citrus Valley IPA

**FAMILY PRACTICE**

**Alas Pocasangre, Juan Lempira (M)**

NPI : 1881695401  
545 N San Gabriel Ave  
Azusa, CA 91702  
☎(626) 815-1511  
Accessibility:  
Office Hours: M-F: 8:00 AM - 4:00 PM;  
Sat,Sun: Closed  
PCMH : Y  
Accepting New Patients : N  
Languages : English, Spanish, Tagalog  
A55051E7→Preferred IPA Of California

**FAMILY PRACTICE**

**Alas Pocasangre, Juan Lempira (M)**

NPI : 1881695401  
545 N San Gabriel Ave  
Azusa, CA 91702  
☎(626) 815-1511  
Accessibility:  
Office Hours: M-F: 8:00 AM - 4:00 PM;  
Sat,Sun: Closed  
PCMH : Y  
Accepting New Patients : Y  
Languages : English, Spanish, Tagalog  
A55051E8→Allied Physicians Citrus Valley IPA

**FAMILY PRACTICE**

**Alas Pocasangre, Juan Lempira (M)**

NPI : 1881695401  
545 N San Gabriel Ave  
Azusa, CA 91702  
☎(626) 815-1511  
Accessibility:  
Office Hours: M-F: 8:00 AM - 4:30 PM;  
Sat,Sun: Closed  
PCMH : Y  
Accepting New Patients : Y  
A55051E9→Superior Choice Medical Group Inc

**INTERNAL MEDICINE**

**Bains, Bhupinder (F)**

NPI : 1013009067  
216 N Azusa Ave  
Azusa, CA 91702  
☎(626) 334-7849  
Accessibility:  
Office Hours: M-F: 9:00 AM - 5:00 PM;  
Sat,Sun: Closed  
PCMH : Y  
Accepting New Patients : Y  
Languages : English, Hindi, Spanish  
A62063E8→Allied Physicians Citrus Valley IPA

**FAMILY PRACTICE**

**Carcamo, Rafael (M)**

NPI : 1821007055  
647 E Arrow Hwy  
Azusa, CA 91702  
☎(626) 858-5199  
Accessibility:  
Office Hours: M,Tu: 9:00 AM - 5:00 PM; W-Sun: Closed  
PCMH : Y  
Accepting New Patients : Y  
A66675E3→Preferred IPA Of California

**FAMILY PRACTICE**

**Carcamo, Rafael (M)**

NPI : 1821007055  
647 E Arrow Hwy  
Azusa, CA 91702  
☎(626) 858-5199  
Accessibility:  
Office Hours: M-F: 9:00 AM - 5:00 PM;  
Sat,Sun: Closed  
PCMH : Y  
Accepting New Patients : Y  
A66675E4→Citrus Valley Physicians Group

**BALDWIN PARK**

**FAMILY PRACTICE**

**Villatoro, Jasmin Antonnelle (F)**

NPI : 1538301841  
4126 Maine Ave  
Baldwin Park, CA 91706  
☎(626) 653-0800  
Accessibility:  
Office Hours: M-F: 8:30 AM - 5:00 PM;  
Sat,Sun: Closed  
PCMH : Y  
Accepting New Patients : Y  
Languages : English, Spanish  
A123154E10→Altamed Health Services Corporation

**FAMILY PRACTICE**

**Villatoro, Jasmin Antonnelle (F)**

NPI : 1538301841  
4126 Maine Ave  
Baldwin Park, CA 91706  
☎(626) 919-0400  
Accessibility:  
Office Hours: M-F: 8:00 AM - 4:00 PM;  
Sat,Sun: Closed  
PCMH : Y  
Accepting New Patients : Y  
A123154E12→Preferred IPA Of California

**INTERNAL MEDICINE**

**Atluri, Rao Lakshmana (M)**

NPI : 1699828848  
14051 Ramona Pkwy  
Baldwin Park, CA 91706  
☎(626) 338-7338  
Accessibility:  
Office Hours: M-F: 9:00 AM - 6:00 PM; Sat: 10:00 AM - 12:00 PM; Sun: Closed  
PCMH : Y  
Accepting New Patients : Y  
A29778E12→Prospect - Maverick

**PEDIATRICS****Garg, Santosh Kumar (M)**

NPI : 1093772659

4126 Maine Ave  
Baldwin Park, CA 91706

☎(626) 653-0800

Accessibility:

Office Hours: M,W,F: 8:30 AM - 5:00 PM;

Tu,Th,Sat,Sun: Closed

PCMH : Y

Accepting New Patients : Y

A31300E20→Altamed Health Services  
Corporation**PEDIATRICS****Garg, Santosh Kumar (M)**

NPI : 1093772659

4126 Maine Ave  
Baldwin Park, CA 91706

☎(626) 653-0800

Accessibility:

Office Hours: M-Th: 8:00 AM - 5:30 PM; F:

8:00 AM - 5:00 PM; Sat,Sun: Closed

PCMH : Y

Accepting New Patients : Y

Languages : English, Hindi, Persian,  
Portuguese

A31300E21→Preferred IPA Of California

**GENERAL PRACTICE****Mandani, Amado David (M)**

NPI : 1093894552

14338 Ramona Blvd  
Baldwin Park, CA 91706

☎(626) 962-7886

Accessibility:

Office Hours: M-F: 9:00 AM - 5:00 PM;

Sat,Sun: Closed

PCMH : Y

Accepting New Patients : Y

A32026E6→Citrus Valley Physicians Group

**GENERAL PRACTICE****Mandani, Amado David (M)**

NPI : 1093894552

14338 Ramona Blvd  
Baldwin Park, CA 91706

☎(626) 962-7886

Accessibility:

Office Hours: M-F: 9:00 AM - 5:00 PM;

Sat,Sun: Closed

PCMH : Y

Accepting New Patients : Y

A32026E7→Allied Pacific IPA

**INTERNAL MEDICINE****Abary, Alexander Villasana (M)**

NPI : 1104995919

14461 Merced Ave Ste 203  
Baldwin Park, CA 91706

☎(626) 960-5369

Accessibility:

Office Hours: M-F: 9:00 AM - 6:00 PM;

Sat,Sun: Closed

PCMH : Y

Accepting New Patients : Y

A33405E3→Altamed Health Services  
Corporation**FAMILY PRACTICE****Punzalan, Rodolfo Vallejos (M)**

NPI : 1710057203

14461 Merced Ave Ste 203  
Baldwin Park, CA 91706

☎(626) 960-5369

Accessibility:

Office Hours: M-F: 9:00 AM - 6:00 PM;

Sat,Sun: Closed

PCMH : Y

Accepting New Patients : Y

Languages : Cantonese, English, Ilocano,  
Mandarin, Spanish, Tagalog, VietnameseA33873E4→Altamed Health Services  
Corporation**GENERAL PRACTICE****Fernandez, Marina Halili (F)**

NPI : 1255354171

14514 Ramona Blvd Ste 3  
Baldwin Park, CA 91706

☎(626) 337-0424

Accessibility: R

Office Hours: M,Tu: 9:00 AM - 5:00 PM; W-

Sun: Closed

PCMH : Y

Accepting New Patients : Y

A37204E10→Allied Pacific IPA

**GENERAL PRACTICE****Fernandez, Marina Halili (F)**

NPI : 1255354171

14514 Ramona Blvd Ste 3  
Baldwin Park, CA 91706

☎(626) 337-0424

Accessibility: R

Office Hours: M-F: 8:00 AM - 4:00 PM;

Sat,Sun: Closed

PCMH : Y

Accepting New Patients : Y

Languages : English, Spanish, Tagalog  
A37204E11→Allied Physicians Citrus Valley  
IPA**GENERAL PRACTICE****Fernandez, Marina Halili (F)**

NPI : 1255354171

14514 Ramona Blvd Ste 3  
Baldwin Park, CA 91706

☎(626) 337-0424

Accessibility: R

Office Hours: M,Tu: 9:00 AM - 5:00 PM; W-

Sun: Closed

PCMH : Y

Accepting New Patients : Y

A37204E8→Preferred IPA Of California

**GENERAL PRACTICE****Carrillo, Herman Fricke (M)**

NPI : 1881785814

14342 Ramona Blvd  
Baldwin Park, CA 91706

☎(626) 338-4088

Accessibility:

Office Hours: M-F: 9:00 AM - 7:00 PM; Sat:

8:30 AM - 2:30 PM; Sun: Closed

PCMH : Y

Accepting New Patients : N

Languages : English, Spanish  
A45086E14→Allied Pacific IPA

**Participating Primary Care Physicians**  
**Provedores de atención primaria**

**BALDWIN PARK**

*GENERAL PRACTICE*

**Carrillo, Herman Fricke (M)**

NPI : 1881785814  
14342 Ramona Blvd  
Baldwin Park, CA 91706  
☎(626) 338-4088  
Accessibility:  
Office Hours: M-Th: 9:00 AM - 3:00 PM; F:  
9:00 AM - 2:00 PM; Sat,Sun: Closed  
PCMH : Y  
Accepting New Patients : Y  
Languages : English, Spanish  
A45086E18→Altamed Health Services  
Corporation

*GENERAL PRACTICE*

**Carrillo, Herman Fricke (M)**

NPI : 1881785814  
14342 Ramona Blvd  
Baldwin Park, CA 91706  
☎(626) 338-4088  
Accessibility:  
Office Hours: M-F: 9:00 AM - 7:00 PM; Sat:  
8:30 AM - 2:30 PM; Sun: Closed  
PCMH : Y  
Accepting New Patients : Y  
A45086E19→Citrus Valley Physicians Group

*PEDIATRICS*

**Berganza, Jose Dalio (M)**

NPI : 1003997032  
14514 Ramona Blvd Ste 3  
Baldwin Park, CA 91706  
☎(626) 337-0424  
Accessibility: R  
Office Hours: M,Tu: 9:00 AM - 5:00 PM; W-  
Sun: Closed  
PCMH : Y  
Accepting New Patients : N  
Languages : English, Spanish  
A45608E10→Allied Physicians Citrus Valley  
IPA

*PEDIATRICS*

**Berganza, Jose Dalio (M)**

NPI : 1003997032  
14514 Ramona Blvd Ste 3  
Baldwin Park, CA 91706  
☎(626) 337-0424  
Accessibility: R  
Office Hours: M,Tu: 9:00 AM - 5:00 PM; W-  
Sun: Closed  
PCMH : Y  
Accepting New Patients : N  
Languages : English, Spanish  
A45608E8→Allied Pacific IPA

*PEDIATRICS*

**Berganza, Jose Dalio (M)**

NPI : 1003997032  
14514 Ramona Blvd Ste 3  
Baldwin Park, CA 91706  
☎(626) 337-0424  
Accessibility: R  
Office Hours: M-F: 8:00 AM - 4:00 PM;  
Sat,Sun: Closed  
PCMH : Y  
Accepting New Patients : N  
Languages : English, Spanish  
A45608E9→Preferred IPA Of California

*INTERNAL MEDICINE*

**Chang, Jyh Chao (M)**

NPI : 1346259595  
4318 Maine Ave Ste A  
Baldwin Park, CA 91706  
☎(626) 962-5141  
Accessibility: R  
Office Hours: M-F: 8:00 AM - 5:00 PM;  
Sat,Sun: Closed  
PCMH : Y  
Accepting New Patients : Y  
A46003E12→Altamed Health Services  
Corporation

*INTERNAL MEDICINE*

**Chang, Jyh Chao (M)**

NPI : 1346259595  
4318 Maine Ave Ste A  
Baldwin Park, CA 91706  
☎(626) 962-5141  
Accessibility: R  
Office Hours: M-F: 8:00 AM - 4:00 PM;  
Sat,Sun: Closed  
PCMH : Y  
Accepting New Patients : Y  
A46003E13→Allied Physicians Citrus Valley  
IPA

*PEDIATRICS*

**Peralta, Cynthia Madriaga (F)**

NPI : 1578596698  
14514 Ramona Blvd Ste 3  
Baldwin Park, CA 91706  
☎(626) 337-0424  
Accessibility: R  
Office Hours: M-F: 9:00 AM - 6:00 PM;  
Sat,Sun: Closed  
PCMH : Y  
Accepting New Patients : Y  
A49144E5→Preferred IPA Of California

*FAMILY PRACTICE*

**Urbina, Marvin (M)**

NPI : 1225129281  
14342 Ramona Blvd  
Baldwin Park, CA 91706  
☎(626) 338-4088  
Accessibility:  
Office Hours: M-F: 9:00 AM - 6:00 PM;  
Sat,Sun: Closed  
PCMH : Y  
Accepting New Patients : Y  
Languages : English, Spanish, Tagalog  
A71133E13→Altamed Health Services  
Corporation

*FAMILY PRACTICE*

**Urbina, Marvin (M)**

NPI : 1225129281  
14342 Ramona Blvd  
Baldwin Park, CA 91706  
☎(626) 388-4088  
Accessibility:  
Office Hours: M,Tu: 9:00 AM - 5:00 PM; W-  
Sun: Closed  
PCMH : Y  
Accepting New Patients : Y  
Languages : English, Spanish, Tagalog  
A71133E14→Allied Pacific IPA

*FAMILY PRACTICE*

**Urbina, Marvin (M)**

NPI : 1225129281  
14342 Ramona Blvd  
Baldwin Park, CA 91706  
☎(626) 388-4088  
Accessibility:  
Office Hours: M-F: 9:00 AM - 5:00 PM;  
Sat,Sun: Closed  
PCMH : Y  
Accepting New Patients : N  
A71133E15→Citrus Valley Physicians Group  
IPA



## GENERAL PRACTICE

**Mcmillan, Samuel Leroy (M)**

NPI : 1962560870  
4137 Maine Ave  
Baldwin Park, CA 91706  
☎(626) 480-0160  
Accessibility: R  
Office Hours: W: 8:00 AM - 5:00 PM;  
M,Tu,Th-Sun: Closed  
PCMH : Y  
Accepting New Patients : Y  
C39834E20→Altamed Health Services  
Corporation

## PEDIATRICS

**Lim, Holly (F)**

NPI : 1447273149  
14514 Ramona Blvd Ste 3  
Baldwin Park, CA 91706  
☎(626) 337-0424  
Accessibility: R  
Office Hours: M,Tu: 9:00 AM - 5:00 PM; W-  
Sun: Closed  
PCMH : Y  
Accepting New Patients : Y  
Languages : Burmese, Cantonese, English,  
Hmong, Mandarin  
C43072E7→Preferred IPA Of California

## PEDIATRICS

**Lim, Holly (F)**

NPI : 1447273149  
14514 Ramona Blvd Ste 3  
Baldwin Park, CA 91706  
☎(626) 337-0424  
Accessibility: R  
Office Hours: M-F: 8:00 AM - 4:00 PM;  
Sat,Sun: Closed  
PCMH : Y  
Accepting New Patients : N  
C43072E9→Allied Physicians Citrus Valley  
IPA

## GENERAL PRACTICE

**Basco, Evelyn Ganaden (F)**

NPI : 1669531679  
14461 Merced Ave Ste 203  
Baldwin Park, CA 91706  
☎(626) 960-5369  
Accessibility:  
Office Hours: M-F: 9:00 AM - 6:00 PM;  
Sat,Sun: Closed  
PCMH : Y  
Accepting New Patients : Y  
C54732E2→Altamed Health Services  
Corporation

## FAMILY PRACTICE

**Lee, Terry Michael (M)**

NPI : 1184796104  
14135 Francisquito Ave Ste 106  
Baldwin Park, CA 91706  
☎(626) 960-3753  
Accessibility:  
Office Hours: M,Tu,Th,F: 9:00 AM - 6:00 PM;  
W,Sat: 9:00 AM - 1:00 PM; Sun: Closed  
PCMH : Y  
Accepting New Patients : Y  
Languages : Cantonese, English, Hmong,  
Laotian, Mandarin, Samoan  
G62452E20→Preferred IPA Of California

## FAMILY PRACTICE

**Lee, Terry Michael (M)**

NPI : 1184796104  
14135 Francisquito Ave Ste 106  
Baldwin Park, CA 91706  
☎(626) 280-3651  
Accessibility:  
Office Hours: M-F: 9:00 AM - 8:00 PM;  
Sat,Sun: Closed  
PCMH : Y  
Accepting New Patients : N  
G62452E22→Prospect - Maverick

## FAMILY PRACTICE

**Lee, Terry Michael (M)**

NPI : 1184796104  
14135 Francisquito Ave Ste 106  
Baldwin Park, CA 91706  
☎(626) 960-3753  
Accessibility:  
Office Hours: M-Th: 9:00 AM - 6:00 PM;  
F,Sat: 9:00 AM - 1:00 PM; Sun: Closed  
PCMH : Y  
Accepting New Patients : Y  
G62452E23→Altamed Health Services  
Corporation

## INTERNAL MEDICINE

**Chen, Victoria Nai-Jung (F)**

NPI : 1760423016  
4318 Maine Ave Ste A  
Baldwin Park, CA 91706  
☎(626) 962-5141  
Accessibility: R  
Office Hours: M-F: 8:00 AM - 4:00 PM;  
Sat,Sun: Closed  
PCMH : Y  
Accepting New Patients : Y  
G80349E12→Allied Physicians Citrus Valley  
IPA

## INTERNAL MEDICINE

**Chen, Victoria Nai-Jung (F)**

NPI : 1760423016  
4318 Maine Ave Ste A  
Baldwin Park, CA 91706  
☎(626) 962-5141  
Accessibility: R  
Office Hours: M-F: 8:00 AM - 5:00 PM; Sat:  
8:00 AM - 1:00 PM; Sun: Closed  
PCMH : Y  
Accepting New Patients : Y  
G80349E14→Altamed Health Services  
Corporation

**BELL**

## FAMILY PRACTICE

**Shabafrooz, Sharareh (F)**

NPI : 1932491842  
6901 Atlantic Ave  
Bell, CA 90201  
☎(323) 562-9222  
Accessibility: R  
Office Hours: M-F: 8:00 AM - 5:00 PM;  
Sat,Sun: Closed  
PCMH : Y  
Accepting New Patients : Y  
Languages : English  
20A12667E2→Altamed Health Services  
Corporation

*FAMILY PRACTICE*

**Munoz, Ruben Alejandro (M)**

NPI : 1265771356  
 4129 Gage Ave  
 Bell, CA 90201  
 ☎(323) 771-8400  
 Accessibility: R  
 Office Hours: M-F: 8:00 AM - 4:00 PM;  
 Sat,Sun: Closed  
 PCMH : Y  
 Accepting New Patients : Y  
 A119231E3→Preferred IPA Of California

*INTERNAL MEDICINE*

**Zambrano, Oscar Guillermo (M)**

NPI : 1184628927  
 6513 Atlantic Ave  
 Bell, CA 90201  
 ☎(323) 581-1649  
 Accessibility:  
 Office Hours: M: 9:00 AM - 5:00 PM; Tu-F:  
 9:00 AM - 6:00 PM; Sat,Sun: Closed  
 PCMH : Y  
 Accepting New Patients : Y  
 A29529E2→Altamed Health Services  
 Corporation

*GENERAL PRACTICE*

**Prieto, Jose Norberto (M)**

NPI : 1407942311  
 4566 Florence Ave Ste 2  
 Bell, CA 90201  
 ☎(323) 582-7186  
 Accessibility:  
 Office Hours: M,Tu: 9:00 AM - 5:00 PM; W-  
 Sun: Closed  
 PCMH : Y  
 Accepting New Patients : Y  
 Languages : English, Spanish  
 A31259E3→Applecare Medical Group St  
 Francis

*GENERAL PRACTICE*

**Prieto, Jose Norberto (M)**

NPI : 1407942311  
 4566 Florence Ave Ste 2  
 Bell, CA 90201  
 ☎(323) 582-7186  
 Accessibility:  
 Office Hours: M,Tu: 9:00 AM - 5:00 PM; W-  
 Sun: Closed  
 PCMH : Y  
 Accepting New Patients : Y  
 Languages : English, Spanish  
 A31259E4→Applecare Medical Group

*INTERNAL MEDICINE*

**Mootoo, Keith Ivor (M)**

NPI : 1609904150  
 7503 Atlantic Ave Ste D  
 Bell, CA 90201  
 ☎(323) 562-3414  
 Accessibility:  
 Office Hours: M-F: 9:00 AM - 6:00 PM; Sat:  
 9:00 AM - 1:00 PM; Sun: Closed  
 PCMH : Y  
 Accepting New Patients : Y  
 Languages : English, Spanish  
 A35223E6→Applecare Medical Group St  
 Francis

*INTERNAL MEDICINE*

**Mootoo, Keith Ivor (M)**

NPI : 1609904150  
 7503 Atlantic Ave Ste D  
 Bell, CA 90201  
 ☎(323) 562-3414  
 Accessibility:  
 Office Hours: M-F: 9:00 AM - 6:00 PM; Sat:  
 9:00 AM - 1:00 PM; Sun: Closed  
 PCMH : Y  
 Accepting New Patients : Y  
 Languages : English, Spanish  
 A35223E7→Applecare Medical Group

*INTERNAL MEDICINE*

**Mootoo, Keith Ivor (M)**

NPI : 1609904150  
 7503 Atlantic Ave Ste D  
 Bell, CA 90201  
 ☎(323) 562-3414  
 Accessibility:  
 Office Hours: M,W,F: 8:00 AM - 5:00 PM;  
 Tu,Th: 9:00 AM - 6:00 PM; Sat,Sun: Closed  
 PCMH : Y  
 Accepting New Patients : Y  
 A35223E9→Prospect - Maverick

*GENERAL PRACTICE*

**Matemotja, Daniel (M)**

NPI : 1821002759  
 7643 Atlantic Ave  
 Bell, CA 90201  
 ☎(323) 771-1713  
 Accessibility: E,R  
 Office Hours: M-F: 8:30 AM - 5:00 PM;  
 Sat,Sun: Closed  
 PCMH : Y  
 Accepting New Patients : Y  
 A35512E16→Applecare Medical Group

*GENERAL PRACTICE*

**Matemotja, Daniel (M)**

NPI : 1821002759  
 7643 Atlantic Ave  
 Bell, CA 90201  
 ☎(323) 771-1713  
 Accessibility: E,R  
 Office Hours: M-F: 8:30 AM - 5:00 PM;  
 Sat,Sun: Closed  
 PCMH : Y  
 Accepting New Patients : Y  
 A35512E17→Applecare Medical Group St  
 Francis

*GENERAL PRACTICE*

**Matemotja, Daniel (M)**

NPI : 1821002759  
 7643 Atlantic Ave  
 Bell, CA 90201  
 ☎(323) 771-1713  
 Accessibility: E,R  
 Office Hours: Tu,Th: 1:00 AM - 5:00 PM;  
 M,W,F-Sun: Closed  
 PCMH : Y  
 Accepting New Patients : Y  
 Languages : English, Mandarin, Persian,  
 Russian, Spanish  
 A35512E21→Bella Vista IPA

*GENERAL PRACTICE*

**Matemotja, Daniel (M)**

NPI : 1821002759  
 7643 Atlantic Ave  
 Bell, CA 90201  
 ☎(323) 771-1713  
 Accessibility: E,R  
 Office Hours: M-F: 9:00 AM - 5:00 PM;  
 Sat,Sun: Closed  
 PCMH : Y  
 Accepting New Patients : Y  
 A35512E22→Preferred IPA Of California

---

*PEDIATRICS*

---

**Rodas, Ana Lastenia (F)**

NPI : 1427048768

3559 Gage Ave

Bell, CA 90201

☎(323) 923-2809

Accessibility: E,R

Office Hours: M-F: 9:00 AM - 6:00 PM; Sat:

9:00 AM - 2:00 PM; Sun: Closed

PCMH : Y

Accepting New Patients : Y

A40282E2→Applecare Medical Group St Francis

---

*GENERAL PRACTICE*

---

**Jimenez, Francisco A (M)**

NPI : 1972696573

6517 Eastern Ave

Bell, CA 90201

☎(323) 773-8295

Accessibility: R

Office Hours: M-F: 8:00 AM - 5:00 PM;

Sat,Sun: Closed

PCMH : Y

Accepting New Patients : Y

A40305E16→Applecare Medical Group

---

*GENERAL PRACTICE*

---

**Jimenez, Francisco A (M)**

NPI : 1972696573

6517 Eastern Ave

Bell, CA 90201

☎(323) 773-8295

Accessibility: R

Office Hours: M-F: 8:00 AM - 5:00 PM;

Sat,Sun: Closed

PCMH : Y

Accepting New Patients : Y

Languages : English, Spanish

A40305E17→Applecare Medical Group St Francis

---

*GENERAL PRACTICE*

---

**Jimenez, Francisco A (M)**

NPI : 1972696573

6517 Eastern Ave

Bell, CA 90201

☎(323) 773-8295

Accessibility: R

Office Hours: M-F: 9:00 AM - 5:00 PM;

Sat,Sun: Closed

PCMH : Y

Accepting New Patients : Y

A40305E20→Prospect - Nuestra Familia

---

*PEDIATRICS*

---

**Henar, Evelyn Tabayoyong (F)**

NPI : 1912096553

6901 Atlantic Ave

Bell, CA 90201

☎(323) 562-6700

Accessibility: R

Office Hours: M: 8:00 AM - 7:00 PM; Tu-Th:

8:00 AM - 5:00 PM; F: 8:00 AM - 2:00 PM;

Sat: 8:00 AM - 1:00 PM; Sun: Closed

PCMH : Y

Accepting New Patients : Y

Languages : English, Spanish, Tagalog

A44512E2→Altamed Health Services Corporation

---

*INTERNAL MEDICINE*

---

**Zarrabi, Manoochehr (M)**

NPI : 1780850172

4827 Gage Ave

Bell, CA 90201

☎(323) 773-3000

Accessibility:

Office Hours: M-W,F: 9:00 AM - 5:00 PM;

Th,Sat,Sun: Closed

PCMH : Y

Accepting New Patients : Y

A45355E6→Global Care IPA

---

*GENERAL PRACTICE*

---

**Alexandre, Lucien (M)**

NPI : 1972645174

6912 Ajax Ave

Bell, CA 90201

☎(562) 867-7999

Accessibility: R

Office Hours: Tu,Th-Sat: 8:00 AM - 4:30 PM;

W: 9:00 AM - 5:30 PM; M,Sun: Closed

PCMH : Y

Accepting New Patients : Y

A48499E5→Health Care La IPA

---

*FAMILY PRACTICE*

---

**Vuong-Dac, Man (M)**

NPI : 1396929147

3649 Florence Ave

Bell, CA 90201

☎(323) 583-6333

Accessibility:

Office Hours: M-W: 9:00 AM - 6:00 PM; F:

9:00 AM - 3:00 PM; Sat: 9:00 AM - 1:00 PM;

Th,Sun: Closed

PCMH : Y

Accepting New Patients : Y

A50243E5→Applecare Medical Group St Francis

---

*FAMILY PRACTICE*

---

**Vuong-Dac, Man (M)**

NPI : 1396929147

3649 Florence Ave

Bell, CA 90201

☎(323) 583-6333

Accessibility:

Office Hours: M-W: 9:00 AM - 6:00 PM; F:

9:00 AM - 3:00 PM; Sat: 9:00 AM - 1:00 PM;

Th,Sun: Closed

PCMH : Y

Accepting New Patients : N

A50243E6→Applecare Medical Group

---

*INTERNAL MEDICINE*

---

**Lara, Jose Milton (M)**

NPI : 1801935622

4670 Gage Ave

Bell, CA 90201

☎(323) 562-3135

Accessibility:

Office Hours: M-F: 8:00 AM - 4:00 PM;

Sat,Sun: Closed

PCMH : Y

Accepting New Patients : Y

A51277E4→Applecare Medical Group St Francis

---

*INTERNAL MEDICINE*

---

**Lara, Jose Milton (M)**

NPI : 1801935622

4670 Gage Ave

Bell, CA 90201

☎(323) 562-3135

Accessibility:

Office Hours: M-F: 8:00 AM - 4:00 PM;

Sat,Sun: Closed

PCMH : Y

Accepting New Patients : Y

A51277E5→Applecare Medical Group

*INTERNAL MEDICINE*

**Hashemi, Zia (M)**

NPI : 1780872366  
4750 Gage Ave  
Bell, CA 90201  
☎(323) 562-1100  
Accessibility:  
Office Hours: M-Sat: 9:00 AM - 5:00 PM; Sun:  
Closed  
PCMH : Y  
Accepting New Patients : Y  
A51569E13 → Prospect Professional Care  
Medical Group Inc

*INTERNAL MEDICINE*

**Hashemi, Zia (M)**

NPI : 1780872366  
4750 Gage Ave  
Bell, CA 90201  
☎(323) 562-1100  
Accessibility:  
Office Hours: M-Sat: 9:00 AM - 5:00 PM; Sun:  
Closed  
PCMH : Y  
Accepting New Patients : Y  
A51569E14 → Prospect - Nuestra Familia

*INTERNAL MEDICINE*

**Martinez, Rivera Marco Anton (M)**

NPI : 1700924909  
4566 Florence Ave Ste 5  
Bell, CA 90201  
☎(323) 771-7466  
Accessibility:  
Office Hours: M-F: 9:00 AM - 6:00 PM;  
Sat,Sun: Closed  
PCMH : Y  
Accepting New Patients : Y  
A54076E5 → Applegcare Medical Group

*INTERNAL MEDICINE*

**Martinez, Rivera Marco Anton (M)**

NPI : 1700924909  
4566 Florence Ave Ste 5  
Bell, CA 90201  
☎(323) 771-7466  
Accessibility:  
Office Hours: M-F: 9:00 AM - 6:00 PM;  
Sat,Sun: Closed  
PCMH : Y  
Accepting New Patients : Y  
A54076E6 → Applegcare Medical Group St  
Francis

*INTERNAL MEDICINE*

**Martinez, Rivera Marco Anton (M)**

NPI : 1700924909  
4566 Florence Ave Ste 5  
Bell, CA 90201  
☎(323) 771-7466  
Accessibility:  
Office Hours: M-F: 8:00 AM - 4:00 PM;  
Sat,Sun: Closed  
PCMH : Y  
Accepting New Patients : N  
Languages : English, Kannada, Spanish  
A54076E8 → Preferred IPA Of California

*PEDIATRICS*

**Mosqueda, Lourdes Fuentes (F)**

NPI : 1962557108  
6912 Ajax Ave  
Bell, CA 90201  
☎(562) 867-7999  
Accessibility: R  
Office Hours: M-F: 8:00 AM - 4:00 PM;  
Sat,Sun: Closed  
PCMH : Y  
Accepting New Patients : Y  
A60331E3 → Health Care La IPA

*FAMILY PRACTICE*

**Estrella, Gustavo Eduardo (M)**

NPI : 1538208236  
6901 Atlantic Ave  
Bell, CA 90201  
☎(888) 282-2355  
Accessibility: R  
Office Hours: M-F: 8:00 AM - 4:00 PM;  
Sat,Sun: Closed  
PCMH : Y  
Accepting New Patients : N  
Languages : English, Spanish  
A62006E2 → Altamed Health Services  
Corporation

*FAMILY PRACTICE*

**Castillo, Hector Raphael (M)**

NPI : 1659366136  
6901 Atlantic Ave  
Bell, CA 90201  
☎(323) 562-6700  
Accessibility: R  
Office Hours: M,W: 8:00 AM - 6:00 PM; F:  
8:00 AM - 5:00 PM; Tu,Th,Sat,Sun: Closed  
PCMH : Y  
Accepting New Patients : N  
A76158E21 → Altamed Health Services  
Corporation

*FAMILY PRACTICE*

**Lalezary, Arash (M)**

NPI : 1679513238  
7218 Garfield Ave  
Bell, CA 90201  
☎(562) 927-1111  
Accessibility: E,R  
Office Hours: M-F: 8:00 AM - 4:00 PM;  
Sat,Sun: Closed  
PCMH : Y  
Accepting New Patients : Y  
Languages : English, French, Persian, Spanish  
A92384E8 → Prospect - Nuestra Familia

*FAMILY PRACTICE*

**Lalezary, Arash (M)**

NPI : 1679513238  
7218 Garfield Ave  
Bell, CA 90201  
☎(562) 927-1111  
Accessibility: E,R  
Office Hours: M-F: 8:00 AM - 4:00 PM;  
Sat,Sun: Closed  
PCMH : Y  
Accepting New Patients : Y  
A92384E9 → Prospect Medical Group Los  
Angeles Inc

*PEDIATRICS*

**Torres, Noel (M)**

NPI : 1659441533  
4566 Florence Ave Ste 1  
Bell, CA 90201  
☎(323) 771-1433  
Accessibility:  
Office Hours: M-F: 8:00 AM - 4:00 PM;  
Sat,Sun: Closed  
PCMH : Y  
Accepting New Patients : Y  
Languages : English, Korean, Spanish  
A93526E4 → Allied Pacific IPA

**PEDIATRICS****Torres, Noel (M)**

NPI : 1659441533

4566 Florence Ave Ste 1  
Bell, CA 90201

☎(323) 771-1433

Accessibility:

Office Hours: M-F: 9:00 AM - 5:00 PM;

Sat,Sun: Closed

PCMH : Y

Accepting New Patients : Y

Languages : English, Korean, Spanish

A93526E5→Superior Choice Medical Group  
Inc**PEDIATRICS****Torres, Noel (M)**

NPI : 1659441533

4566 Florence Ave Ste 1  
Bell, CA 90201

☎(323) 771-1433

Accessibility:

Office Hours: M-F: 9:00 AM - 6:00 PM;

Sat,Sun: Closed

PCMH : Y

Accepting New Patients : Y

A93526E7→Preferred IPA Of California

**GENERAL PRACTICE****Uyuni, Adhemar Fernando (M)**

NPI : 1801057542

4566 Florence Ave Ste 1  
Bell, CA 90201

☎(323) 771-1433

Accessibility:

Office Hours: M-F: 9:00 AM - 5:00 PM;

Sat,Sun: Closed

PCMH : Y

Accepting New Patients : Y

Languages : English, Spanish

A97263E3→Superior Choice Medical Group  
Inc**GENERAL PRACTICE****Mcmillan, Samuel Leroy (M)**

NPI : 1962560870

6300 Florence Ave  
Bell, CA 90201

☎(562) 682-4659

Accessibility:

Office Hours: M,Tu: 9:00 AM - 5:00 PM; W-

Sun: Closed

PCMH : Y

Accepting New Patients : Y

C39834E12→Prospect - Nuestra Familia

**GENERAL PRACTICE****Mcmillan, Samuel Leroy (M)**

NPI : 1962560870

6300 Florence Ave  
Bell, CA 90201

☎(562) 928-9700

Accessibility:

Office Hours: M-F: 9:00 AM - 5:00 PM; Sat:

9:00 AM - 12:00 PM; Sun: Closed

PCMH : Y

Accepting New Patients : Y

C39834E14→Superior Choice Medical Group

Inc

**GENERAL PRACTICE****Mcmillan, Samuel Leroy (M)**

NPI : 1962560870

6300 Florence Ave  
Bell, CA 90201

☎(562) 682-4659

Accessibility:

Office Hours: M,Tu: 9:00 AM - 5:00 PM; W-

Sun: Closed

PCMH : Y

Accepting New Patients : Y

C39834E15→Prospect Medical Group Los

Angeles Inc

**GENERAL PRACTICE****Mcmillan, Samuel Leroy (M)**

NPI : 1962560870

6300 Florence Ave  
Bell, CA 90201

☎(562) 928-9700

Accessibility:

Office Hours: M,Tu,Th: 9:00 AM - 6:00 PM;

W,F-Sun: Closed

PCMH : Y

Accepting New Patients : Y

Languages : Armenian, English, French,

Mandarin, Spanish

C39834E19→Altamed Health Services

Corporation

**PEDIATRICS****Ruiz, Evette (F)**

NPI : 1255432118

6912 Ajax Ave  
Bell, CA 90201

☎(562) 867-7999

Accessibility: R

Office Hours: M-F: 9:00 AM - 3:00 PM;

Sat,Sun: Closed

PCMH : Y

Accepting New Patients : Y

C55545E4→Health Care La IPA

**FAMILY PRACTICE****Batres, Eric Roberto (M)**

NPI : 1174638373

5101 Florence Ave Ste 4  
Bell, CA 90201

☎(323) 560-4673

Accessibility: R

Office Hours: M-F: 8:30 AM - 6:00 PM; Sat:

8:00 AM - 12:00 PM; Sun: Closed

PCMH : Y

Accepting New Patients : Y

G44726E3→Applecare Medical Group St

Francis

**FAMILY PRACTICE****Batres, Eric Roberto (M)**

NPI : 1174638373

5101 Florence Ave Ste 4  
Bell, CA 90201

☎(323) 560-4673

Accessibility: R

Office Hours: M-F: 8:30 AM - 6:00 PM; Sat:

8:00 AM - 12:00 PM; Sun: Closed

PCMH : Y

Accepting New Patients : Y

G44726E4→Applecare Medical Group

*GENERAL PRACTICE*

**Bazel, Michael (M)**

NPI : 1598712978  
4001 Florence Ave  
Bell, CA 90201  
☎(323) 562-0595  
Accessibility:  
Office Hours: M-F: 8:00 AM - 4:00 PM;  
Sat,Sun: Closed  
PCMH : Y  
Accepting New Patients : Y  
G78177E5→Prospect - Nuestra Familia

*GENERAL PRACTICE*

**Bazel, Michael (M)**

NPI : 1598712978  
4001 Florence Ave  
Bell, CA 90201  
☎(323) 562-0595  
Accessibility:  
Office Hours: M-F: 8:00 AM - 4:00 PM;  
Sat,Sun: Closed  
PCMH : Y  
Accepting New Patients : N  
G78177E6→Applecare Medical Group St Francis

*GENERAL PRACTICE*

**Bazel, Michael (M)**

NPI : 1598712978  
4001 Florence Ave  
Bell, CA 90201  
☎(323) 562-0595  
Accessibility:  
Office Hours: M-F: 8:00 AM - 4:00 PM;  
Sat,Sun: Closed  
PCMH : Y  
Accepting New Patients : N  
G78177E7→Applecare Medical Group

*FAMILY PRACTICE*

**Perez, Angel Guillen (M)**

NPI : 1477654440  
6517 Eastern Ave  
Bell, CA 90201  
☎(323) 773-8295  
Accessibility: R  
Office Hours: M-F: 9:00 AM - 5:00 PM;  
Sat,Sun: Closed  
PCMH : Y  
Accepting New Patients : Y  
G79348E10→Applecare Medical Group St Francis

*FAMILY PRACTICE*

**Perez, Angel Guillen (M)**

NPI : 1477654440  
6517 Eastern Ave  
Bell, CA 90201  
☎(323) 773-8295  
Accessibility: R  
Office Hours: M-F: 9:00 AM - 5:00 PM;  
Sat,Sun: Closed  
PCMH : Y  
Accepting New Patients : Y  
G79348E11→Applecare Medical Group

*FAMILY PRACTICE*

**Perez, Angel Guillen (M)**

NPI : 1477654440  
6517 Eastern Ave  
Bell, CA 90201  
☎(323) 773-8295  
Accessibility: R  
Office Hours: M-F: 9:00 AM - 5:00 PM;  
Sat,Sun: Closed  
PCMH : Y  
Accepting New Patients : Y  
G79348E12→Prospect Professional Care Medical Group Inc

*FAMILY PRACTICE*

**Perez, Angel Guillen (M)**

NPI : 1477654440  
6517 Eastern Ave  
Bell, CA 90201  
☎(323) 773-8295  
Accessibility: R  
Office Hours: M-F: 9:00 AM - 5:00 PM;  
Sat,Sun: Closed  
PCMH : Y  
Accepting New Patients : Y  
G79348E7→Prospect - Nuestra Familia

*FAMILY PRACTICE*

**Perez, Angel Guillen (M)**

NPI : 1477654440  
6517 Eastern Ave  
Bell, CA 90201  
☎(323) 773-8295  
Accessibility: R  
Office Hours: M-F: 9:00 AM - 5:00 PM;  
Sat,Sun: Closed  
PCMH : Y  
Accepting New Patients : Y  
Languages : English, Spanish, Tagalog  
G79348E9→Prospect Medical Group Los Angeles Inc

*FAMILY PRACTICE*

**Vazquez, Carolina (F)**

NPI : 1841243151  
6501 Eastern Ave Ste A  
Bell, CA 90201  
☎(323) 771-0145  
Accessibility:  
Office Hours: M,Tu: 9:00 AM - 5:00 PM; W-Sun: Closed  
PCMH : Y  
Accepting New Patients : Y  
Languages : Armenian, English, Spanish, Vietnamese  
G81758E5→Prospect Professional Care Medical Group Inc

**BELL GARDENS**

*FAMILY PRACTICE*

**Alexander, Brooke Elizabeth (F)**

NPI : 1003846510  
6501 Garfield Ave  
Bell Gardens, CA 90201  
☎(562) 928-9600  
Accessibility:  
Office Hours: M,W-F,Sun: 8:00 AM - 5:00 PM; Tu,Sat: Closed  
PCMH : Y  
Accepting New Patients : N  
Languages : English  
20A7006E7→Global Care IPA

*PEDIATRICS*

**Koe, Lillian (F)**

NPI : 1730345299  
6501 Garfield Ave  
Bell Gardens, CA 90201  
☎(562) 927-8600  
Accessibility:  
Office Hours: M-F: 8:00 AM - 5:30 PM;  
Sat,Sun: Closed  
PCMH : Y  
Accepting New Patients : Y  
Languages : English  
A104910E2→Health Care La IPA

**PHYSICIANS**

*GENERAL PRACTICE*

**Ugalde, Sergio Lopez (M)**

NPI : 1699981522  
6501 Garfield Ave  
Bell Gardens, CA 90201  
☎(562) 928-9600  
Accessibility:  
Office Hours: M,Tu: 8:00 AM - 5:00 PM; W-F: 9:00 AM - 5:00 PM; Sat,Sun: Closed  
PCMH : Y  
Accepting New Patients : N  
A41270E10→Global Care IPA

*GENERAL PRACTICE*

**Ugalde, Sergio Lopez (M)**

NPI : 1699981522  
6501 Garfield Ave  
Bell Gardens, CA 90201  
☎(562) 928-9600  
Accessibility:  
Office Hours: M-F: 8:00 AM - 5:30 PM;  
Sat,Sun: Closed  
PCMH : Y  
Accepting New Patients : N  
A41270E12→Health Care La IPA

*GENERAL PRACTICE*

**Petkar, Madhuri Prabhakar (F)**

NPI : 1962428144  
6501 Garfield Ave  
Bell Gardens, CA 90201  
☎(562) 928-9600  
Accessibility:  
Office Hours: M-F: 9:00 AM - 5:30 PM;  
Sat,Sun: Closed  
PCMH : Y  
Accepting New Patients : Y  
Languages : Arabic, English, Hindi, Spanish  
A53923E7→Global Care IPA

*GENERAL PRACTICE*

**Petkar, Madhuri Prabhakar (F)**

NPI : 1962428144  
6501 Garfield Ave  
Bell Gardens, CA 90201  
☎(562) 928-9600  
Accessibility:  
Office Hours: M-F: 9:00 AM - 5:30 PM;  
Sat,Sun: Closed  
PCMH : Y  
Accepting New Patients : Y  
A53923E9→Health Care La IPA

**BELLFLOWER**

*FAMILY PRACTICE*

**Mogilevsky, Nataly (F)**

NPI : 1114952777  
17660 Lakewood Blvd  
Bellflower, CA 90706  
☎(562) 461-1179  
Accessibility: R  
Office Hours: M-F: 8:00 AM - 8:00 PM; Sat: 8:00 AM - 1:00 PM; Sun: Closed  
PCMH : Y  
Accepting New Patients : Y  
20A8473E2→Health Care La IPA

*FAMILY PRACTICE*

**Suskin, Shea Elizabeth (F)**

NPI : 1093027534  
17660 Lakewood Blvd  
Bellflower, CA 90706  
☎(562) 461-1179  
Accessibility: R  
Office Hours: M-F: 9:00 AM - 6:00 PM;  
Sat,Sun: Closed  
PCMH : Y  
Accepting New Patients : Y  
A119250E2→Health Care La IPA

*FAMILY PRACTICE*

**Song, Fine (M)**

NPI : 1093000556  
17660 Lakewood Blvd  
Bellflower, CA 90706  
☎(844) 822-4646  
Accessibility: R  
Office Hours: M,W-F: 9:00 AM - 6:00 PM;  
Tu,Sat,Sun: Closed  
PCMH : Y  
Accepting New Patients : Y  
A130639E3→Health Care La IPA

*GENERAL PRACTICE*

**Binoya, Edgardo Gabriel (M)**

NPI : 1508849795  
10230 Artesia Blvd Ste 118  
Bellflower, CA 90706  
☎(562) 866-1500  
Accessibility:  
Office Hours: M,W,F: 8:30 AM - 5:00 PM;  
Tu,Th: 9:00 AM - 5:30 PM; Sat,Sun: Closed  
PCMH : Y  
Accepting New Patients : Y  
A30593E2→Applecare Medical Group

*PEDIATRICS*

**Desai, Ramesh P (M)**

NPI : 1790874337  
17660 Lakewood Blvd  
Bellflower, CA 90706  
☎(844) 822-4646  
Accessibility: R  
Office Hours: M-F: 8:30 AM - 6:00 PM;  
Sat,Sun: Closed  
PCMH : Y  
Accepting New Patients : Y  
A31923E→Health Care La IPA

*INTERNAL MEDICINE*

**Lim, Philip P. H. (M)**

NPI : 1235239302  
9604 Artesia Blvd Ste 101  
Bellflower, CA 90706  
☎(562) 804-6661  
Accessibility:  
Office Hours: M,Tu,Th,F: 9:00 AM - 5:30 PM;  
W: 9:00 AM - 12:00 PM; Sat,Sun: Closed  
PCMH : Y  
Accepting New Patients : Y  
Languages : English, Mandarin, Spanish,  
Tagalog, Taiwanese, Vietnamese  
A45973E4→Applecare Medical Group St Francis

*INTERNAL MEDICINE*

**Lim, Philip P. H. (M)**

NPI : 1235239302  
9604 Artesia Blvd Ste 101  
Bellflower, CA 90706  
☎(562) 804-6661  
Accessibility:  
Office Hours: M,Tu,Th,F: 9:00 AM - 5:30 PM;  
W: 9:00 AM - 12:00 PM; Sat,Sun: Closed  
PCMH : Y  
Accepting New Patients : Y  
A45973E6→Applecare Medical Group

*PEDIATRICS*

**Khan, Asma Masood (F)**

NPI : 1447349006  
17660 Lakewood Blvd  
Bellflower, CA 90706  
☎(562) 461-1179  
Accessibility: R  
Office Hours: M-F: 9:00 AM - 6:00 PM;  
Sat,Sun: Closed  
PCMH : Y  
Accepting New Patients : Y  
Languages : English, Spanish, Urdu,  
Vietnamese  
A48900E→Health Care La IPA

*FAMILY PRACTICE*

**Mendoza, Manuel Faigal (M)**

NPI : 1295824654  
16323 Clark Ave  
Bellflower, CA 90706  
☎(562) 925-7716  
Accessibility:  
Office Hours: M-F: 9:30 AM - 5:30 PM;  
Sat,Sun: Closed  
PCMH : Y  
Accepting New Patients : Y  
Languages : English, Spanish, Tagalog  
A53896E10→Applecare Medical Group St  
Francis

*FAMILY PRACTICE*

**Mendoza, Manuel Faigal (M)**

NPI : 1295824654  
16323 Clark Ave  
Bellflower, CA 90706  
☎(562) 925-7716  
Accessibility:  
Office Hours: M-F: 9:30 AM - 5:30 PM;  
Sat,Sun: Closed  
PCMH : Y  
Accepting New Patients : Y  
A53896E11→Applecare Medical Group

*FAMILY PRACTICE*

**Mendoza, Manuel Faigal (M)**

NPI : 1295824654  
16323 Clark Ave  
Bellflower, CA 90706  
☎(562) 925-7716  
Accessibility:  
Office Hours: M-F: 9:30 AM - 4:00 PM;  
Sat,Sun: Closed  
PCMH : Y  
Accepting New Patients : N  
Languages : English, Spanish, Tagalog  
A53896E13→Citrus Valley Physicians Group

*GENERAL PRACTICE*

**Mendoza, Manuel Faigal (M)**

NPI : 1295824654  
16323 Clark Ave  
Bellflower, CA 90706  
☎(562) 925-7716  
Accessibility:  
Office Hours: M-F: 9:00 AM - 5:30 PM; Sat:  
9:00 AM - 3:00 PM; Sun: Closed  
PCMH : Y  
Accepting New Patients : Y  
A53896E15→Superior Choice Medical Group  
Inc

*FAMILY PRACTICE*

**Mendoza, Manuel Faigal (M)**

NPI : 1295824654  
16323 Clark Ave  
Bellflower, CA 90706  
☎(562) 925-7716  
Accessibility:  
Office Hours: M-F: 9:30 AM - 5:30 PM;  
Sat,Sun: Closed  
PCMH : Y  
Accepting New Patients : N  
A53896E9→Prospect - Nuestra Familia

*PEDIATRICS*

**Danganan, Imelda Yujuico (F)**

NPI : 1255401139  
16904 Bellflower Blvd  
Bellflower, CA 90706  
☎(562) 866-8046  
Accessibility:  
Office Hours: M-F: 8:00 AM - 4:00 PM;  
Sat,Sun: Closed  
PCMH : Y  
Accepting New Patients : N  
Languages : English, Spanish, Tagalog  
A56288E6→Preferred IPA Of California

*PEDIATRICS*

**Danganan, Imelda Yujuico (F)**

NPI : 1255401139  
16904 Bellflower Blvd  
Bellflower, CA 90706  
☎(562) 866-8046  
Accessibility:  
Office Hours: M-F: 9:00 AM - 5:00 PM;  
Sat,Sun: Closed  
PCMH : Y  
Accepting New Patients : N  
Languages : English, Spanish, Tagalog  
A56288E7→Allied Pacific IPA

*PEDIATRICS*

**Mosqueda, Lourdes Fuentes (F)**

NPI : 1962557108  
14371 Clark Ave  
Bellflower, CA 90706  
☎(562) 867-7999  
Accessibility: R  
Office Hours: M-F: 8:00 AM - 4:00 PM;  
Sat,Sun: Closed  
PCMH : Y  
Accepting New Patients : Y  
Languages : English, Spanish  
A60331E4→Health Care La IPA

*FAMILY PRACTICE*

**Le, Phillip Dinh (M)**

NPI : 1194814343  
14371 Clark Ave  
Bellflower, CA 90706  
☎(562) 867-6006  
Accessibility: R  
Office Hours: M-F: 8:00 AM - 12:00 PM;  
Sat,Sun: Closed  
PCMH : Y  
Accepting New Patients : Y  
Languages : English, Vietnamese  
A66633E6→Health Care La IPA



*GENERAL PRACTICE*

**Mercado, Saturnina De Leon (F)**

NPI : 1255372942  
10230 Artesia Blvd Ste 207  
Bellflower, CA 90706  
☎(562) 863-3474  
Accessibility:  
Office Hours: M-F: 10:00 AM - 6:00 PM;  
Sat,Sun: Closed  
PCMH : Y  
Accepting New Patients : Y  
C39446E3→Applecare Medical Group

*GENERAL PRACTICE*

**Carella, Joseph Anthony (M)**

NPI : 1548277767  
16900 Lakewood Blvd Ste 308  
Bellflower, CA 90706  
☎(562) 991-1900  
Accessibility: R  
Office Hours: M-F: 8:00 AM - 4:00 PM;  
Sat,Sun: Closed  
PCMH : Y  
Accepting New Patients : Y  
G15628E2→Superior Choice Medical Group Inc

*GENERAL PRACTICE*

**Sanchez, Dennis James (M)**

NPI : 1205859733  
9306 Alondra Blvd  
Bellflower, CA 90706  
☎(562) 866-9100  
Accessibility: E,R  
Office Hours: M-F: 9:00 AM - 6:00 PM;  
Sat,Sun: Closed  
PCMH : Y  
Accepting New Patients : Y  
G48388E5→Applecare Medical Group St Francis

*GENERAL PRACTICE*

**Sanchez, Dennis James (M)**

NPI : 1205859733  
9306 Alondra Blvd  
Bellflower, CA 90706  
☎(562) 866-9100  
Accessibility: E,R  
Office Hours: M-F: 9:00 AM - 6:00 PM;  
Sat,Sun: Closed  
PCMH : Y  
Accepting New Patients : Y  
Languages : English, Spanish  
G48388E7→Applecare Medical Group

*INTERNAL MEDICINE*

**Wong, Hanson Pao-Sang (M)**

NPI : 1750483079  
10230 Artesia Blvd Ste 201  
Bellflower, CA 90706  
☎(562) 804-7223  
Accessibility:  
Office Hours: M-F: 9:00 AM - 5:00 PM;  
Sat,Sun: Closed  
PCMH : Y  
Accepting New Patients : Y  
G63718E12→Prospect - Nuestra Familia

*PEDIATRICS*

**Wong, Hanson Pao-Sang (M)**

NPI : 1750483079  
10230 Artesia Blvd Ste 201  
Bellflower, CA 90706  
☎(562) 804-7223  
Accessibility:  
Office Hours: M-F: 9:00 AM - 5:00 PM;  
Sat,Sun: Closed  
PCMH : Y  
Accepting New Patients : Y  
Languages : Cantonese, English, Mandarin, Spanish  
G63718E13→Allied Pacific IPA

*INTERNAL MEDICINE*

**Wong, Hanson Pao-Sang (M)**

NPI : 1750483079  
10230 Artesia Blvd Ste 201  
Bellflower, CA 90706  
☎(562) 804-7223  
Accessibility:  
Office Hours: M-F: 9:30 AM - 6:00 PM;  
Sat,Sun: Closed  
PCMH : Y  
Accepting New Patients : Y  
G63718E14→Applecare Medical Group

*INTERNAL MEDICINE*

**Wong, Hanson Pao-Sang (M)**

NPI : 1750483079  
10230 Artesia Blvd Ste 201  
Bellflower, CA 90706  
☎(562) 804-7223  
Accessibility:  
Office Hours: M-F: 9:30 AM - 6:00 PM;  
Sat,Sun: Closed  
PCMH : Y  
Accepting New Patients : Y  
G63718E16→Citrus Valley Physicians Group

*INTERNAL MEDICINE*

**Wong, Hanson Pao-Sang (M)**

NPI : 1750483079  
10230 Artesia Blvd Ste 201  
Bellflower, CA 90706  
☎(562) 804-7223  
Accessibility:  
Office Hours: M-F: 9:00 AM - 5:00 PM;  
Sat,Sun: Closed  
PCMH : Y  
Accepting New Patients : Y  
G63718E18→Prospect Professional Care Medical Group Inc

*INTERNAL MEDICINE*

**Almeida, Blanca Bertha (F)**

NPI : 1508897760  
14371 Clark Ave  
Bellflower, CA 90706  
☎(562) 867-6006  
Accessibility: R  
Office Hours: M-F: 8:00 AM - 5:00 PM;  
Sat,Sun: Closed  
PCMH : Y  
Accepting New Patients : Y  
Languages : English, Spanish  
G79820E6→Health Care La IPA

**BEVERLY HILLS**

*INTERNAL MEDICINE*

**Fichman, Marshal Paul (M)**

NPI : 1184622805  
50 N La Cienega Blvd Ste 204  
Beverly Hills, CA 90211  
☎(310) 271-5784  
Accessibility: R  
Office Hours: M-F: 9:00 AM - 5:00 PM;  
Sat,Sun: Closed  
PCMH : Y  
Accepting New Patients : Y  
Languages : English  
A19736E10→Prospect Health Source Medical Group Inc

*INTERNAL MEDICINE*

**Fichman, Marshal Paul (M)**

NPI : 1184622805  
 50 N La Cienega Blvd Ste 204  
 Beverly Hills, CA 90211  
 ☎(310) 271-5784  
 Accessibility: R  
 Office Hours: M-F: 9:00 AM - 5:00 PM;  
 Sat,Sun: Closed  
 PCMH : Y  
 Accepting New Patients : Y  
 Languages : English  
 A19736E9→Prospect Professional Care  
 Medical Group Inc

*PEDIATRICS*

**Hekmat, Farah Laaly (F)**

NPI : 1073655841  
 9301 Wilshire Blvd Ste 402  
 Beverly Hills, CA 90210  
 ☎(310) 276-0541  
 Accessibility: R  
 Office Hours: M-F: 9:00 AM - 5:00 PM;  
 Sat,Sun: Closed  
 PCMH : Y  
 Accepting New Patients : Y  
 A38022E2→Prospect Professional Care  
 Medical Group Inc

*GENERAL PRACTICE*

**Barcohana, David (M)**

NPI : 1750398509  
 8929 Wilshire Blvd Ste 225  
 Beverly Hills, CA 90211  
 ☎(310) 276-6933  
 Accessibility:  
 Office Hours: M,W,F: 8:00 AM - 7:00 PM; Tu:  
 8:00 AM - 4:00 PM; Th: 8:00 AM - 1:00 PM;  
 Sat: 9:00 AM - 6:00 PM; Sun: Closed  
 PCMH : Y  
 Accepting New Patients : Y  
 Languages : Armenian, English, French,  
 Hebrew, Persian  
 A38962E12→Global Care IPA

*FAMILY PRACTICE*

**Barcohana, David (M)**

NPI : 1750398509  
 8929 Wilshire Blvd Ste 225  
 Beverly Hills, CA 90211  
 ☎(310) 276-6933  
 Accessibility:  
 Office Hours: M,W,F: 8:00 AM - 4:00 PM; Tu:  
 8:00 AM - 1:00 PM; Th,Sat,Sun: Closed  
 PCMH : Y  
 Accepting New Patients : Y  
 A38962E13→Allied Pacific IPA

*FAMILY PRACTICE*

**Dardashti, Malihe (F)**

NPI : 1316038169  
 8500 Wilshire Blvd Ste 625  
 Beverly Hills, CA 90211  
 ☎(310) 360-9785  
 Accessibility: R  
 Office Hours: M-F: 9:00 AM - 5:00 PM;  
 Sat,Sun: Closed  
 PCMH : Y  
 Accepting New Patients : Y  
 Languages : English  
 A41092E7→Prospect Medical Group Los  
 Angeles Inc

*FAMILY PRACTICE*

**Dardashti, Malihe (F)**

NPI : 1316038169  
 8500 Wilshire Blvd Ste 625  
 Beverly Hills, CA 90211  
 ☎(310) 360-9785  
 Accessibility: R  
 Office Hours: M-F: 9:00 AM - 5:00 PM;  
 Sat,Sun: Closed  
 PCMH : Y  
 Accepting New Patients : Y  
 Languages : English  
 A41092E8→Prospect Health Source Medical  
 Group Inc

*FAMILY PRACTICE*

**Dardashti, Malihe (F)**

NPI : 1316038169  
 8500 Wilshire Blvd Ste 625  
 Beverly Hills, CA 90211  
 ☎(310) 360-9785  
 Accessibility: R  
 Office Hours: M-F: 9:00 AM - 5:00 PM;  
 Sat,Sun: Closed  
 PCMH : Y  
 Accepting New Patients : Y  
 Languages : English  
 A41092E9→Prospect Professional Care  
 Medical Group Inc

*INTERNAL MEDICINE*

**Sharim, Homayoun (M)**

NPI : 1033145701  
 9301 Wilshire Blvd Ste 512  
 Beverly Hills, CA 90210  
 ☎(323) 657-8000  
 Accessibility: R  
 Office Hours: M-F: 9:00 AM - 5:00 PM;  
 Sat,Sun: Closed  
 PCMH : Y  
 Accepting New Patients : Y  
 Languages : Armenian, English, Persian,  
 Tagalog  
 A45456E6→Prospect - Maverick

*INTERNAL MEDICINE*

**Eisenman, Dana Gregory (M)**

NPI : 1902931157  
 150 N Robertson Blvd Ste 350N  
 Beverly Hills, CA 90211  
 ☎(310) 360-7671  
 Accessibility:  
 Office Hours: M-F: 8:00 AM - 5:00 PM;  
 Sat,Sun: Closed  
 PCMH : Y  
 Accepting New Patients : N  
 Languages : English  
 A63578E3→Prospect Health Source Medical  
 Group Inc

*INTERNAL MEDICINE*

**Eisenman, Dana Gregory (M)**

NPI : 1902931157  
150 N Robertson Blvd Ste 350N  
Beverly Hills, CA 90211  
☎(310) 360-7671  
Accessibility:  
Office Hours: M-F: 8:00 AM - 5:00 PM;  
Sat,Sun: Closed  
PCMH : Y  
Accepting New Patients : N  
Languages : English  
A63578E4→Prospect Professional Care  
Medical Group Inc

*INTERNAL MEDICINE*

**Ramin, David Sadeghani (M)**

NPI : 1992893424  
9025 Wilshire Blvd Ste 210  
Beverly Hills, CA 90211  
☎(310) 276-7575  
Accessibility:  
Office Hours: M-F: 9:00 AM - 5:00 PM;  
Sat,Sun: Closed  
PCMH : Y  
Accepting New Patients : N  
A64295E3→Prospect Professional Care  
Medical Group Inc

*INTERNAL MEDICINE*

**Ramin, David Sadeghani (M)**

NPI : 1992893424  
9025 Wilshire Blvd Ste 210  
Beverly Hills, CA 90211  
☎(310) 276-7575  
Accessibility:  
Office Hours: M-F: 9:00 AM - 5:00 PM;  
Sat,Sun: Closed  
PCMH : Y  
Accepting New Patients : N  
A64295E4→Prospect Health Source Medical  
Group Inc

*FAMILY PRACTICE*

**Azizollahi, Farid (M)**

NPI : 1649328519  
8920 Wilshire Blvd Ste 335  
Beverly Hills, CA 90211  
☎(310) 421-8835  
Accessibility:  
Office Hours: M-F: 8:30 AM - 4:30 PM;  
Sat,Sun: Closed  
PCMH : Y  
Accepting New Patients : N  
A83353E3→Prospect Health Source Medical  
Group Inc

*FAMILY PRACTICE*

**Azizollahi, Farid (M)**

NPI : 1649328519  
8920 Wilshire Blvd Ste 335  
Beverly Hills, CA 90211  
☎(310) 421-8835  
Accessibility:  
Office Hours: M-F: 8:30 AM - 4:30 PM;  
Sat,Sun: Closed  
PCMH : Y  
Accepting New Patients : Y  
A83353E4→Prospect Medical Group Los  
Angeles Inc

*PEDIATRICS*

**Ballou, Nicolette Lee (F)**

NPI : 1457420077  
8920 Wilshire Blvd Ste 604  
Beverly Hills, CA 90211  
☎(310) 659-7867  
Accessibility: R  
Office Hours: M-F: 9:00 AM - 6:00 PM;  
Sat,Sun: Closed  
PCMH : Y  
Accepting New Patients : N  
G53313E2→Preferred IPA Of California

**BURBANK**

*FAMILY PRACTICE*

**Lew, Po Long (M)**

NPI : 1235145350  
421 E Angeleno Ave Ste 102  
Burbank, CA 91501  
☎(818) 845-6800  
Accessibility:  
Office Hours: M-F: 9:00 AM - 5:00 PM;  
Sat,Sun: Closed  
PCMH : Y  
Accepting New Patients : N  
20A5380E13→Allied Pacific IPA

*FAMILY PRACTICE*

**Lew, Po Long (M)**

NPI : 1235145350  
421 E Angeleno Ave Ste 102  
Burbank, CA 91501  
☎(818) 845-6800  
Accessibility:  
Office Hours: M-F: 8:00 AM - 4:00 PM;  
Sat,Sun: Closed  
PCMH : Y  
Accepting New Patients : Y  
20A5380E17→Prospect - Maverick

*FAMILY PRACTICE*

**Ter-Poghosyan, Zarine (F)**

NPI : 1114102993  
303 S Glenoaks Blvd Ste 6  
Burbank, CA 91502  
☎(818) 769-7540  
Accessibility:  
Office Hours: Tu,Th: 9:00 AM - 6:00 PM;  
M,W,F-Sun: Closed  
PCMH : Y  
Accepting New Patients : Y  
A101387E10→Preferred IPA Of California

*FAMILY PRACTICE*

**Ter-Poghosyan, Zarine (F)**

NPI : 1114102993  
303 S Glenoaks Blvd Ste 6  
Burbank, CA 91502  
☎(818) 769-7540  
Accessibility:  
Office Hours: M-F: 9:00 AM - 6:00 PM; Sat:  
10:00 AM - 2:00 PM; Sun: Closed  
PCMH : Y  
Accepting New Patients : Y  
Languages : Armenian, English, Russian  
A101387E8→Citrus Valley Physicians Group

*FAMILY PRACTICE*

**Ossia, Arman (M)**

NPI : 1811151681

421 E Angeleno Ave Ste 102  
Burbank, CA 91501

☎(818) 845-6800

Accessibility:

Office Hours: M-F: 9:00 AM - 5:00 PM; Sat:  
10:00 AM - 1:00 PM; Sun: Closed

PCMH : Y

Accepting New Patients : Y

Languages : Armenian, English, Persian,  
Portuguese

A104763E7→Global Care IPA

*FAMILY PRACTICE*

**Ossia, Arman (M)**

NPI : 1811151681

2020 N Glenoaks Blvd  
Burbank, CA 91504

☎(818) 845-2491

Accessibility:

Office Hours: M-F: 9:00 AM - 5:00 PM; Sat:  
10:00 AM - 9:00 PM; Sun: Closed

PCMH : Y

Accepting New Patients : Y

Languages : Armenian, English, Persian,  
Portuguese

A104763E8→Global Care IPA

*GENERAL PRACTICE*

**Ossia, Arman (M)**

NPI : 1811151681

421 E Angeleno Ave Ste 102  
Burbank, CA 91501

☎(818) 845-6800

Accessibility:

Office Hours: M-F: 9:00 AM - 5:00 PM;  
Sat,Sun: Closed

PCMH : Y

Accepting New Patients : N

A104763E9→Prospect - Maverick

*INTERNAL MEDICINE*

**Melikterminas, Edmond (M)**

NPI : 1871723676

303 S Glenoaks Blvd Ste 1  
Burbank, CA 91502

☎(818) 569-7159

Accessibility:

Office Hours: M-F: 8:00 AM - 4:00 PM;

Sat,Sun: Closed

PCMH : Y

Accepting New Patients : N

A118301E10→Preferred IPA Of California

*INTERNAL MEDICINE*

**Melikterminas, Edmond (M)**

NPI : 1871723676

303 S Glenoaks Blvd Ste 1  
Burbank, CA 91502

☎(818) 569-7159

Accessibility:

Office Hours: M-F: 9:00 AM - 5:00 PM;  
Sat,Sun: Closed

PCMH : Y

Accepting New Patients : Y

Languages : Armenian, English, Persian,  
Spanish

A118301E11→Prospect - Maverick

*FAMILY PRACTICE*

**Huverserian, Linda Jbid (F)**

NPI : 1255658068

1311 N San Fernando Blvd  
Burbank, CA 91504

☎(818) 843-9900

Accessibility: R

Office Hours: M-F: 8:00 AM - 5:00 PM; Sat:  
9:00 AM - 2:00 PM; Sun: Closed

PCMH : Y

Accepting New Patients : Y

A120212E4→Prospect - Maverick

*FAMILY PRACTICE*

**Huverserian, Linda Jbid (F)**

NPI : 1255658068

1311 N San Fernando Blvd  
Burbank, CA 91504

☎(818) 843-9900

Accessibility: R

Office Hours: M-F: 8:00 AM - 5:00 PM;  
Sat,Sun: Closed

PCMH : Y

Accepting New Patients : Y

A120212E5→Preferred IPA Of California

*GENERAL PRACTICE*

**Nazo, Samir A. K. (M)**

NPI : 1538146840

2307 W Empire Ave  
Burbank, CA 91504

☎(818) 841-3420

Accessibility:

Office Hours: M-F: 9:00 AM - 5:30 PM; Sat:  
10:00 AM - 1:00 PM; Sun: Closed

PCMH : Y

Accepting New Patients : N

A38614E5→Preferred IPA Of California

*PEDIATRICS*

**Saifee, Talat (F)**

NPI : 1598798738

2211 W Magnolia Blvd Ste 210  
Burbank, CA 91506

☎(818) 391-2400

Accessibility: R

Office Hours: M-F: 8:00 AM - 4:00 PM;  
Sat,Sun: Closed

PCMH : Y

Accepting New Patients : Y

A42230E5→Preferred IPA Of California

*PEDIATRICS*

**Solarte, David (M)**

NPI : 1538222401

1311 N San Fernando Blvd  
Burbank, CA 91504

☎(818) 843-9900

Accessibility: R

Office Hours: M-F: 8:00 AM - 5:00 PM;  
Sat,Sun: Closed

PCMH : Y

Accepting New Patients : Y

Languages : English, Spanish

A48255E2→Preferred IPA Of California

*PEDIATRICS*

**Behmanesh, Behzad (M)**

NPI : 1194801167

2701 W Alameda Ave Ste 604  
Burbank, CA 91505

☎(818) 845-5000

Accessibility: R

Office Hours: M-F: 8:00 AM - 6:00 PM;  
Sat,Sun: Closed

PCMH : Y

Accepting New Patients : Y

A52472E7→Preferred IPA Of California

*GENERAL PRACTICE*

**Ghahari, Fakhrihan (F)**

NPI : 1639183569

421 E Angeleno Ave Ste 102  
Burbank, CA 91501

☎(818) 845-6800

Accessibility:

Office Hours: M-F: 9:00 AM - 5:00 PM;  
Sat,Sun: Closed

PCMH : Y

Accepting New Patients : N

Languages : Armenian, Cantonese, English,  
Persian, Portuguese

A55478E9→Prospect - Maverick

## GENERAL PRACTICE

**Kirakosyan, Karine (F)**

NPI : 1427092071

500 E Olive Ave Ste 315

Burbank, CA 91501

☎(818) 972-1000

Accessibility:

Office Hours: M-F: 9:00 AM - 6:00 PM; Sat:

9:00 AM - 2:00 PM; Sun: Closed

PCMH : Y

Accepting New Patients : Y

A84127E14→Prospect Professional Care

Medical Group Inc

## GENERAL PRACTICE

**Kirakosyan, Karine (F)**

NPI : 1427092071

500 E Olive Ave Ste 315

Burbank, CA 91501

☎(818) 972-1000

Accessibility:

Office Hours: M-F: 9:00 AM - 5:00 PM;

Sat,Sun: Closed

PCMH : Y

Accepting New Patients : N

A84127E15→Preferred IPA Of California

## GENERAL PRACTICE

**Kirakosyan, Karine (F)**

NPI : 1427092071

500 E Olive Ave Ste 315

Burbank, CA 91501

☎(818) 972-1000

Accessibility:

Office Hours: M-F: 9:00 AM - 6:00 PM;

Sat,Sun: Closed

PCMH : Y

Accepting New Patients : N

A84127E16→Prospect Medical Group Inc

## GENERAL PRACTICE

**Kirakosyan, Karine (F)**

NPI : 1427092071

500 E Olive Ave Ste 315

Burbank, CA 91501

☎(818) 972-1000

Accessibility:

Office Hours: M-F: 9:00 AM - 6:00 PM; Sat:

9:00 AM - 2:00 PM; Sun: Closed

PCMH : Y

Accepting New Patients : Y

A84127E17→Citrus Valley Physicians Group

## GENERAL PRACTICE

**Agababian, Gor (M)**

NPI : 1063442143

1311 N San Fernando Blvd

Burbank, CA 91504

☎(818) 843-9900

Accessibility: R

Office Hours: M,Tu: 9:00 AM - 5:00 PM; W-

Sun: Closed

PCMH : Y

Accepting New Patients : Y

A93668E10→Prospect - Maverick

## GENERAL PRACTICE

**Agababian, Gor (M)**

NPI : 1063442143

1311 N San Fernando Blvd

Burbank, CA 91504

☎(818) 843-9900

Accessibility: R

Office Hours: M-F: 8:00 AM - 4:00 PM;

Sat,Sun: Closed

PCMH : Y

Accepting New Patients : N

Languages : Armenian, English, Russian,

Spanish

A93668E11→Preferred IPA Of California

## GENERAL PRACTICE

**Agababian, Gor (M)**

NPI : 1063442143

1311 N San Fernando Blvd

Burbank, CA 91504

☎(818) 843-9900

Accessibility: R

Office Hours: M-F: 9:00 AM - 6:00 PM;

Sat,Sun: Closed

PCMH : Y

Accepting New Patients : Y

Languages : Armenian, English, Russian,

Spanish

A93668E14→Prospect Medical Group Los

Angeles Inc

## CANOGA PARK

## PEDIATRICS

**Kalu, Chioma Anuli (F)**

NPI : 1336387018

22030 Sherman Way Ste 210

Canoga Park, CA 91303

☎(818) 857-5991

Accessibility:

Office Hours: M-F: 8:00 AM - 4:00 PM;

Sat,Sun: Closed

PCMH : Y

Accepting New Patients : Y

A102218E6→Preferred IPA Of California

## GENERAL PRACTICE

**Nguyen, Tuan Huu (M)**

NPI : 1073607446

22030 Sherman Way Ste 211

Canoga Park, CA 91303

☎(818) 884-7424

Accessibility: R

Office Hours: M,Tu,Th: 9:00 AM - 6:00 PM;

W,F: 9:00 AM - 11:00 AM; Sat: 9:00 AM -

1:00 PM; Sun: Closed

PCMH : Y

Accepting New Patients : Y

Languages : English, French, Spanish,

Vietnamese

A32393E6→Preferred IPA Of California

## GENERAL PRACTICE

**Akhavan, Jamsheed (M)**

NPI : 1073661807

22030 Sherman Way Ste 101

Canoga Park, CA 91303

☎(818) 312-9101

Accessibility: R

Office Hours: M-F: 8:30 AM - 5:30 PM;

Sat,Sun: Closed

PCMH : Y

Accepting New Patients : Y

Languages : English, Hebrew, Persian, Spanish

A47734E6→Prospect Medical Group Inc

*PEDIATRICS*

**Uy, Buenafior Ramos (F)**

NPI : 1306847744  
7107 Remmet Ave  
Canoga Park, CA 91303  
☎(818) 340-3570  
Accessibility: R  
Office Hours: M-F: 8:00 AM - 4:00 PM;  
Sat,Sun: Closed  
PCMH : Y  
Accepting New Patients : Y  
Languages : Armenian, English, Persian,  
Spanish  
A52237E2→Health Care La IPA

*FAMILY PRACTICE*

**Nguyen, Hoang Duc (M)**

NPI : 1124011952  
22135 Roscoe Blvd Ste 107  
Canoga Park, CA 91304  
☎(818) 481-0118  
Accessibility: E,R  
Office Hours: M-F: 8:00 AM - 4:00 PM;  
Sat,Sun: Closed  
PCMH : Y  
Accepting New Patients : N  
A60675E7→Preferred IPA Of California

*PEDIATRICS*

**Featherstone, Elisha Lynnae (F)**

NPI : 1740281112  
7107 Remmet Ave  
Canoga Park, CA 91303  
☎(818) 340-3570  
Accessibility: R  
Office Hours: M-F: 8:00 AM - 4:00 PM;  
Sat,Sun: Closed  
PCMH : Y  
Accepting New Patients : Y  
Languages : English, Spanish, Tagalog  
A70571E2→Health Care La IPA

*GENERAL PRACTICE*

**Aazami, Hessam (M)**

NPI : 1144299173  
22030 Sherman Way Ste 101  
Canoga Park, CA 91303  
☎(818) 312-9101  
Accessibility: R  
Office Hours: M-F: 9:00 AM - 5:00 PM;  
Sat,Sun: Closed  
PCMH : Y  
Accepting New Patients : N  
A85704E7→Prospect Medical Group Inc

*PEDIATRICS*

**Hierro, Gloria (F)**

NPI : 1154340545  
7107 Remmet Ave  
Canoga Park, CA 91303  
☎(818) 340-3570  
Accessibility: R  
Office Hours: M-Sat: 8:00 AM - 5:00 PM; Sun:  
Closed  
PCMH : Y  
Accepting New Patients : Y  
Languages : English, Spanish  
G75998E2→Health Care La IPA

**CANYON COUNTRY**

*FAMILY PRACTICE*

**Olfus, Taura Michelle (F)**

NPI : 1902816903  
27225 Camp Plenty Rd Ste 4  
Canyon Country, CA 91351  
☎(661) 424-1220  
Accessibility: R  
Office Hours: M-F: 8:00 AM - 5:00 PM;  
Sat,Sun: Closed  
PCMH : Y  
Accepting New Patients : N  
20A9281E11→Preferred IPA Of California

*FAMILY PRACTICE*

**Olfus, Taura Michelle (F)**

NPI : 1902816903  
27225 Camp Plenty Rd Ste 2  
Canyon Country, CA 91351  
☎(661) 424-1220  
Accessibility: R  
Office Hours: M-Th: 8:00 AM - 4:30 PM; F:  
8:00 AM - 12:00 PM; Sat,Sun: Closed  
PCMH : Y  
Accepting New Patients : N  
Languages : English, Spanish  
20A9281E9→Health Care La IPA

*PEDIATRICS*

**Johnson, Amy W (F)**

NPI : 1053639070  
18533 Soledad Canyon Rd  
Canyon Country, CA 91351  
☎(661) 673-8800  
Accessibility:  
Office Hours: M-F: 8:00 AM - 4:00 PM;  
Sat,Sun: Closed  
PCMH : Y  
Accepting New Patients : Y  
A121626E3→Health Care La IPA

*PEDIATRICS*

**Vashistha, Krishan Kumar (M)**

NPI : 1629062005  
27141 Hidaway Ave Ste 105  
Canyon Country, CA 91351  
☎(661) 251-4783  
Accessibility:  
Office Hours: M-F: 8:00 AM - 4:00 PM;  
Sat,Sun: Closed  
PCMH : Y  
Accepting New Patients : Y  
A31642E5→Preferred IPA Of California

*PEDIATRICS*

**Nat, Narindar Kaur (M)**

NPI : 1255393682  
27141 Hidaway Ave Ste 200  
Canyon Country, CA 91351  
☎(661) 251-8400  
Accessibility:  
Office Hours: M-F: 8:00 AM - 4:00 PM;  
Sat,Sun: Closed  
PCMH : Y  
Accepting New Patients : Y  
A38254E6→Preferred IPA Of California

*PEDIATRICS*

**Wagner, Amy Christine (F)**

NPI : 1851313159  
18520 Via Princessa Ste C-2  
Canyon Country, CA 91387  
☎(661) 424-9000  
Accessibility:  
Office Hours: M-F: 9:00 AM - 5:00 PM;  
Sat,Sun: Closed  
PCMH : Y  
Accepting New Patients : Y  
A70385E7→Preferred IPA Of California

*PEDIATRICS*

**Feldman, Rochelle Cohen (F)**

NPI : 1053368167  
18520 Via Princessa Ste C-2  
Canyon Country, CA 91387  
☎(661) 424-9000  
Accessibility:  
Office Hours: M-F: 9:00 AM - 5:00 PM;  
Sat,Sun: Closed  
PCMH : Y  
Accepting New Patients : Y  
Languages : Armenian, English, Hebrew,  
Spanish, Tagalog  
G32408E6→Preferred IPA Of California

*FAMILY PRACTICE*

**Batongmalaque, Jenny Lorenzana (F)**

NPI : 1952350613  
23251 Main St  
Carson, CA 90745  
☎(310) 830-4561  
Accessibility: R  
Office Hours: M-F: 9:00 AM - 5:00 PM;  
Sat,Sun: Closed  
PCMH : Y  
Accepting New Patients : Y  
A23481E11→Superior Choice Medical Group Inc

*INTERNAL MEDICINE*

**Savage, Arnold Ray (M)**

NPI : 1407924046  
520 E Carson Plaza Ct Ste 104  
Carson, CA 90746  
☎(310) 965-0300  
Accessibility:  
Office Hours: M-F: 8:00 AM - 4:00 PM;  
Sat,Sun: Closed  
PCMH : Y  
Accepting New Patients : Y  
Languages : English, Samoan, Spanish  
A30216E12→Applecare Medical Group

**CARSON**

*FAMILY PRACTICE*

**Tamhane, Shrikant K (M)**

NPI : 1497868251  
23517 Main St Ste 103  
Carson, CA 90745  
☎(310) 834-5388  
Accessibility:  
Office Hours: M-F: 8:00 AM - 4:00 PM;  
Sat,Sun: Closed  
PCMH : Y  
Accepting New Patients : Y  
20A7213E7→Global Care IPA

*FAMILY PRACTICE*

**Batongmalaque, Jenny Lorenzana (F)**

NPI : 1952350613  
23251 Main St  
Carson, CA 90745  
☎(310) 830-4561  
Accessibility: R  
Office Hours: M: 9:00 AM - 6:00 PM; Tu-F:  
9:00 AM - 5:00 PM; Sat: 9:00 AM - 1:00 PM;  
Sun: Closed  
PCMH : Y  
Accepting New Patients : Y  
A23481E8→Applecare Medical Group

*INTERNAL MEDICINE*

**Savage, Arnold Ray (M)**

NPI : 1407924046  
520 E Carson Plaza Ct Ste 104  
Carson, CA 90746  
☎(310) 965-0300  
Accessibility:  
Office Hours: M-F: 9:00 AM - 5:00 PM;  
Sat,Sun: Closed  
PCMH : Y  
Accepting New Patients : Y  
A30216E14→Applecare Medical Group St Francis

*GENERAL PRACTICE*

**Tabila, Rodolfo Torio (M)**

NPI : 1962538181  
21624 Figueroa St  
Carson, CA 90745  
☎(310) 328-9900  
Accessibility: E,R  
Office Hours: M,Tu,Th: 9:00 AM - 1:00 PM;  
W,F-Sun: Closed  
PCMH : Y  
Accepting New Patients : Y  
A38544E14→Applecare Medical Group

*FAMILY PRACTICE*

**Tamhane, Shrikant K (M)**

NPI : 1497868251  
23517 Main St Ste 103  
Carson, CA 90745  
☎(310) 834-5388  
Accessibility:  
Office Hours: M-F: 9:00 AM - 6:00 PM; Sat:  
9:00 AM - 12:00 PM; Sun: Closed  
PCMH : Y  
Accepting New Patients : Y  
20A7213E8→Applecare Medical Group

*FAMILY PRACTICE*

**Batongmalaque, Jenny Lorenzana (F)**

NPI : 1952350613  
23251 Main St  
Carson, CA 90745  
☎(310) 830-4561  
Accessibility: R  
Office Hours: M: 9:00 AM - 6:00 PM; Tu-F:  
9:00 AM - 5:00 PM; Sat: 9:00 AM - 1:00 PM;  
Sun: Closed  
PCMH : Y  
Accepting New Patients : Y  
A23481E9→Applecare Medical Group St Francis

*FAMILY PRACTICE*

**Harvey, Daniel Eugene (M)**

NPI : 1194759688  
824 E Carson St Ste 206  
Carson, CA 90745  
☎(310) 513-9361  
Accessibility: R  
Office Hours: M-F: 8:00 AM - 4:00 PM;  
Sat,Sun: Closed  
PCMH : Y  
Accepting New Patients : Y  
A54957E12→Global Care IPA

**FAMILY PRACTICE**

**Harvey, Daniel Eugene (M)**

NPI : 1194759688  
824 E Carson St Ste 206  
Carson, CA 90745  
☎(310) 513-9361  
Accessibility: R  
Office Hours: M-F: 9:00 AM - 5:00 PM;  
Sat,Sun: Closed  
PCMH : Y  
Accepting New Patients : Y  
A54957E13 → Appicare Medical Group St Francis

**FAMILY PRACTICE**

**Harvey, Daniel Eugene (M)**

NPI : 1194759688  
824 E Carson St Ste 206  
Carson, CA 90745  
☎(310) 513-9361  
Accessibility: R  
Office Hours: M-F: 9:00 AM - 5:00 PM;  
Sat,Sun: Closed  
PCMH : Y  
Accepting New Patients : Y  
A54957E14 → Appicare Medical Group

**INTERNAL MEDICINE**

**Aguinaldo, Estrella Azurin (F)**

NPI : 1548339278  
23517 Main St Ste 104  
Carson, CA 90745  
☎(310) 233-2555  
Accessibility:  
Office Hours: M-F: 9:00 AM - 6:00 PM;  
Sat,Sun: Closed  
PCMH : Y  
Accepting New Patients : Y  
A56493E8 → Appicare Medical Group St Francis

**INTERNAL MEDICINE**

**Aguinaldo, Estrella Azurin (F)**

NPI : 1548339278  
23517 Main St Ste 104  
Carson, CA 90745  
☎(310) 233-2555  
Accessibility:  
Office Hours: M-F: 9:00 AM - 6:00 PM;  
Sat,Sun: Closed  
PCMH : Y  
Accepting New Patients : Y  
A56493E9 → Appicare Medical Group

**PEDIATRICS**

**Roxas-Butlig, Evangeline Gidaya (F)**

NPI : 1003877531  
1000 E Dominguez St Ste 110  
Carson, CA 90746  
☎(310) 715-7755  
Accessibility: E,R  
Office Hours: M-F: 9:00 AM - 5:00 PM;  
Sat,Sun: Closed  
PCMH : Y  
Accepting New Patients : Y  
A78060E11 → Allied Pacific IPA

**INTERNAL MEDICINE**

**Johnson, Veassa Gail (F)**

NPI : 1346308756  
520 E Carson Plaza Ct Ste 104  
Carson, CA 90746  
☎(310) 965-0300  
Accessibility:  
Office Hours: M-F: 9:00 AM - 5:00 PM;  
Sat,Sun: Closed  
PCMH : Y  
Accepting New Patients : Y  
Languages : English, Spanish  
G32489E14 → Appicare Medical Group

**INTERNAL MEDICINE**

**Johnson, Veassa Gail (F)**

NPI : 1346308756  
520 E Carson Plaza Ct Ste 104  
Carson, CA 90746  
☎(310) 965-0300  
Accessibility:  
Office Hours: M-F: 9:00 AM - 5:00 PM;  
Sat,Sun: Closed  
PCMH : Y  
Accepting New Patients : Y  
G32489E15 → Appicare Medical Group St Francis

**FAMILY PRACTICE**

**Hardy, Bernard Lamar (M)**

NPI : 1437274941  
270 E 223Rd St  
Carson, CA 90745  
☎(310) 221-6800  
Accessibility: R  
Office Hours: M-F: 7:30 AM - 4:30 PM; Sat:  
7:30 AM - 12:00 PM; Sun: Closed  
PCMH : Y  
Accepting New Patients : Y  
Languages : English, Spanish  
G59086E7 → Health Care La IPA

**CASTAIC**

**FAMILY PRACTICE**

**Olfus, Taura Michelle (F)**

NPI : 1902816903  
30257 San Martinez Rd  
Castaic, CA 91384  
☎(661) 257-4008  
Accessibility:  
Office Hours: M-Th: 8:00 AM - 4:30 PM; F:  
8:00 AM - 4:00 PM; Sat: 8:00 AM - 12:00 PM;  
Sun: Closed  
PCMH : Y  
Accepting New Patients : N  
Languages : English, Spanish  
20A9281E8 → Health Care La IPA

**GENERAL PRACTICE**

**Dixon, Samuel Presley (M)**

NPI : 1518996974  
30257 San Martinez Rd  
Castaic, CA 91384  
☎(661) 257-4008  
Accessibility:  
Office Hours: M-F: 8:00 AM - 4:30 PM;  
Sat,Sun: Closed  
PCMH : Y  
Accepting New Patients : Y  
Languages : English  
G45816E → Preferred IPA Of California

**CERRITOS**

**FAMILY PRACTICE**

**Badar, Francisco Licopit (M)**

NPI : 1760667729  
19123 Bloomfield Ave  
Cerritos, CA 90703  
☎(562) 924-8880  
Accessibility:  
Office Hours: M-F: 8:00 AM - 4:00 PM;  
Sat,Sun: Closed  
PCMH : Y  
Accepting New Patients : Y  
Languages : English, Spanish, Tagalog  
A103012E12 → Appicare Medical Group



## INTERNAL MEDICINE

**Wong, Winston Cheung-Pui (M)**

NPI : 1932284817  
17370 Norwalk Blvd  
Cerritos, CA 90703  
☎(562) 809-5674  
Accessibility:  
Office Hours: M: 8:30 AM - 7:00 PM; Tu-F:  
8:30 AM - 5:00 PM; Sat: 9:00 AM - 1:00 PM;  
Sun: Closed  
PCMH : Y  
Accepting New Patients : N  
A45020E10→Applecare Medical Group

## PEDIATRICS

**Cheng, Julie Chia-An (F)**

NPI : 1225110968  
17370 Norwalk Blvd  
Cerritos, CA 90703  
☎(562) 809-5674  
Accessibility:  
Office Hours: M,Tu: 9:00 AM - 5:00 PM; W-  
Sun: Closed  
PCMH : Y  
Accepting New Patients : N  
A79108E9→Allied Pacific IPA

## INTERNAL MEDICINE

**Mui, Andrew Hoi-Hang (M)**

NPI : 1992135826  
17370 Norwalk Blvd  
Cerritos, CA 90703  
☎(562) 809-5674  
Accessibility:  
Office Hours: M-F: 8:00 AM - 4:00 PM;  
Sat,Sun: Closed  
PCMH : Y  
Accepting New Patients : N  
G56737E3→Applecare Medical Group

## CITY OF INDUSTRY

## FAMILY PRACTICE

**Wang, Yi (M)**

NPI : 1427248319  
1661 Hanover Rd Ste 201  
City Of Industry, CA 91748  
☎(626) 965-4625  
Accessibility:  
Office Hours: M-F: 8:00 AM - 4:00 PM;  
Sat,Sun: Closed  
PCMH : Y  
Accepting New Patients : N  
A98547E11→Allied Pacific IPA

## CLAREMONT

## FAMILY PRACTICE

**Tolentino, Maria Christina Lim (F)**

NPI : 1891992202  
1601 Monte Vista Ave Ste 100  
Claremont, CA 91711  
☎(909) 630-7938  
Accessibility: R  
Office Hours: M-F: 9:00 AM - 5:00 PM;  
Sat,Sun: Closed  
PCMH : Y  
Accepting New Patients : Y  
Languages : English, Spanish  
20A10619E6→Pomona Valley Medical Group

## FAMILY PRACTICE

**Ijadi, Jeffrey (M)**

NPI : 1134415854  
1601 Monte Vista Ave Ste 100  
Claremont, CA 91711  
☎(909) 865-9501  
Accessibility: R  
Office Hours: M-F: 9:00 AM - 5:00 PM;  
Sat,Sun: Closed  
PCMH : Y  
Accepting New Patients : Y  
Languages : English, Spanish  
A126442E2→Pomona Valley Medical Group

## FAMILY PRACTICE

**Styles, Duane Wesley (M)**

NPI : 1285634485  
1601 Monte Vista Ave Ste 100  
Claremont, CA 91711  
☎(909) 630-7938  
Accessibility: R  
Office Hours: M,Tu: 9:00 AM - 5:00 PM; W-  
Sun: Closed  
PCMH : Y  
Accepting New Patients : Y  
Languages : English, Spanish  
A30804E4→Pomona Valley Medical Group

## FAMILY PRACTICE

**Holstein, Lester Samuel (M)**

NPI : 1720088792  
1601 Monte Vista Ave Ste 100  
Claremont, CA 91711  
☎(909) 630-7938  
Accessibility: R  
Office Hours: M-F: 8:00 AM - 5:00 PM; Sat:  
9:00 AM - 2:00 PM; Sun: Closed  
PCMH : Y  
Accepting New Patients : Y  
G77560E4→Pomona Valley Medical Group

## COMMERCE

## GENERAL PRACTICE

**Kahen, Nissan (M)**

NPI : 1164692257  
5504 Whittier Blvd  
Commerce, CA 90022  
☎(323) 725-0167  
Accessibility:  
Office Hours: M-F: 9:00 AM - 6:00 PM;  
Sat,Sun: Closed  
PCMH : Y  
Accepting New Patients : Y  
Languages : Armenian, English, Persian,  
Spanish  
A41061E3→Applecare Medical Group St Francis

**COMPTON**

*INTERNAL MEDICINE*

**Adams, John Donald (M)**

NPI : 1801852900  
 121 S Long Beach Blvd  
 Compton, CA 90221  
 ☎(310) 627-5850  
 Accessibility: R  
 Office Hours: M-F: 8:00 AM - 4:00 PM;  
 Sat,Sun: Closed  
 PCMH : Y  
 Accepting New Patients : Y  
 20A4561E10→Global Care IPA

*INTERNAL MEDICINE*

**Adams, John Donald (M)**

NPI : 1801852900  
 121 S Long Beach Blvd  
 Compton, CA 90221  
 ☎(310) 627-5850  
 Accessibility: R  
 Office Hours: M-F: 9:00 AM - 5:00 PM;  
 Sat,Sun: Closed  
 PCMH : Y  
 Accepting New Patients : Y  
 Languages : Arabic, English, Russian, Spanish  
 20A4561E9→Preferred IPA Of California

*FAMILY PRACTICE*

**Tan-Truong, Sophia Tsu (F)**

NPI : 1881831030  
 15715 S Atlantic Ave Fl 2  
 Compton, CA 90221  
 ☎(323) 541-1411  
 Accessibility:  
 Office Hours: M,W,F: 8:00 AM - 5:00 PM;  
 Tu,Th: 8:30 AM - 7:00 PM; Sat: 7:30 AM -  
 3:30 PM; Sun: Closed  
 PCMH : Y  
 Accepting New Patients : N  
 A105263E3→Health Care La IPA

*FAMILY PRACTICE*

**Tan-Truong, Sophia Tsu (F)**

NPI : 1881831030  
 15301 S San Jose Ave  
 Compton, CA 90221  
 ☎(323) 541-1411  
 Accessibility: R  
 Office Hours: M-F: 8:30 AM - 5:00 PM;  
 Sat,Sun: Closed  
 PCMH : Y  
 Accepting New Patients : N  
 A105263E4→Health Care La IPA

*PEDIATRICS*

**Dasgupta, Shom (M)**

NPI : 1437461670  
 2115 N Wilmington Ave  
 Compton, CA 90222  
 ☎(323) 541-1411  
 Accessibility:  
 Office Hours: M,Tu,Th: 8:30 AM - 7:00 PM;  
 W,F: 8:30 AM - 5:00 PM; Sat: 7:30 AM - 3:30  
 PM; Sun: Closed  
 PCMH : Y  
 Accepting New Patients : N  
 Languages : Bengali, English, Spanish  
 A121018E3→Health Care La IPA

*FAMILY PRACTICE*

**Teleten, Nikolay (M)**

NPI : 1730476151  
 15301 S San Jose Ave  
 Compton, CA 90221  
 ☎(562) 630-6825  
 Accessibility: R  
 Office Hours: M,Tu,Th: 8:30 AM - 7:00 PM;  
 W,F: 8:30 AM - 5:00 PM; Sat: 7:30 AM - 3:30  
 PM; Sun: Closed  
 PCMH : Y  
 Accepting New Patients : Y  
 A134692E2→Health Care La IPA

*GENERAL PRACTICE*

**Matemotja, Daniel (M)**

NPI : 1821002759  
 711 E Rosecrans Ave  
 Compton, CA 90221  
 ☎(310) 635-5223  
 Accessibility: R  
 Office Hours: M-F: 9:00 AM - 5:00 PM;  
 Sat,Sun: Closed  
 PCMH : Y  
 Accepting New Patients : Y  
 Languages : English, Mandarin, Persian,  
 Russian, Spanish  
 A35512E11→Appicare Medical Group St  
 Francis

*GENERAL PRACTICE*

**Matemotja, Daniel (M)**

NPI : 1821002759  
 711 E Rosecrans Ave  
 Compton, CA 90221  
 ☎(310) 635-5223  
 Accessibility: R  
 Office Hours: M-F: 9:00 AM - 5:00 PM;  
 Sat,Sun: Closed  
 PCMH : Y  
 Accepting New Patients : Y  
 A35512E12→Appicare Medical Group

*GENERAL PRACTICE*

**Matemotja, Daniel (M)**

NPI : 1821002759  
 711 E Rosecrans Ave  
 Compton, CA 90221  
 ☎(310) 635-5223  
 Accessibility: R  
 Office Hours: M-F: 9:00 AM - 5:00 PM;  
 Sat,Sun: Closed  
 PCMH : Y  
 Accepting New Patients : Y  
 A35512E15→Preferred IPA Of California

*FAMILY PRACTICE*

**Matemotja, Daniel (M)**

NPI : 1821002759  
 711 E Rosecrans Ave  
 Compton, CA 90221  
 ☎(310) 635-5223  
 Accessibility: R  
 Office Hours: M-F: 8:30 AM - 5:00 PM;  
 Sat,Sun: Closed  
 PCMH : Y  
 Accepting New Patients : Y  
 A35512E19→Prospect Professional Care  
 Medical Group Inc

*FAMILY PRACTICE*

**Matemotja, Daniel (M)**

NPI : 1821002759  
711 E Rosecrans Ave  
Compton, CA 90221  
☎(310) 635-5223  
Accessibility: R  
Office Hours: M-F: 8:30 AM - 5:00 PM;  
Sat,Sun: Closed  
PCMH : Y  
Accepting New Patients : Y  
A35512E20→Prospect Medical Group Los Angeles Inc

*GENERAL PRACTICE*

**Masoud, Abdul Samad (M)**

NPI : 1578633913  
555 W Compton Blvd Ste 104  
Compton, CA 90220  
☎(310) 639-7200  
Accessibility:  
Office Hours: M-F: 8:00 AM - 5:00 PM;  
Sat,Sun: Closed  
PCMH : Y  
Accepting New Patients : Y  
A48404E4→Applecare Medical Group St Francis

*GENERAL PRACTICE*

**Masoud, Abdul Samad (M)**

NPI : 1578633913  
555 W Compton Blvd Ste 104  
Compton, CA 90220  
☎(310) 639-7200  
Accessibility:  
Office Hours: M-F: 8:00 AM - 5:00 PM;  
Sat,Sun: Closed  
PCMH : Y  
Accepting New Patients : Y  
A48404E5→Applecare Medical Group

*FAMILY PRACTICE*

**Kyazze, Fred Boyd (M)**

NPI : 1033110861  
1410 W Alondra Blvd Ste C  
Compton, CA 90220  
☎(310) 637-3680  
Accessibility:  
Office Hours: M,Tu,Th,F: 8:00 AM - 5:00 PM;  
W: 8:00 AM - 12:00 PM; Sat: 9:00 AM - 1:00 PM; Sun: Closed  
PCMH : Y  
Accepting New Patients : Y  
Languages : English, French, Spanish  
A51997E4→Global Care IPA

*FAMILY PRACTICE*

**Kyazze, Fred Boyd (M)**

NPI : 1033110861  
1410 W Alondra Blvd Ste C  
Compton, CA 90220  
☎(310) 637-3680  
Accessibility:  
Office Hours: M-F: 8:00 AM - 5:00 PM;  
Sat,Sun: Closed  
PCMH : Y  
Accepting New Patients : Y  
A51997E5→Applecare Medical Group

*FAMILY PRACTICE*

**Kyazze, Fred Boyd (M)**

NPI : 1033110861  
1410 W Alondra Blvd Ste C  
Compton, CA 90220  
☎(310) 637-3680  
Accessibility:  
Office Hours: M-F: 8:00 AM - 5:00 PM;  
Sat,Sun: Closed  
PCMH : Y  
Accepting New Patients : Y  
A51997E6→Altamed Health Services Corporation

*FAMILY PRACTICE*

**Guerrero, David Andrew (M)**

NPI : 1023147717  
2210 E Compton Blvd  
Compton, CA 90221  
☎(310) 635-1852  
Accessibility:  
Office Hours: M-F: 9:00 AM - 4:00 PM;  
Sat,Sun: Closed  
PCMH : Y  
Accepting New Patients : Y  
Languages : English, Spanish  
A61755E10→Applecare Medical Group St Francis

*FAMILY PRACTICE*

**Guerrero, David Andrew (M)**

NPI : 1023147717  
2210 E Compton Blvd  
Compton, CA 90221  
☎(310) 635-1852  
Accessibility:  
Office Hours: M-F: 8:00 AM - 4:00 PM;  
Sat,Sun: Closed  
PCMH : Y  
Accepting New Patients : N  
A61755E8→Preferred IPA Of California

*FAMILY PRACTICE*

**Guerrero, David Andrew (M)**

NPI : 1023147717  
2210 E Compton Blvd  
Compton, CA 90221  
☎(310) 635-1852  
Accessibility:  
Office Hours: M-F: 8:00 AM - 4:00 PM;  
Sat,Sun: Closed  
PCMH : Y  
Accepting New Patients : Y  
Languages : English, Spanish  
A61755E9→Global Care IPA

*INTERNAL MEDICINE*

**Memon, Muhammad Jawaid (M)**

NPI : 1689744120  
555 W Compton Blvd Ste 104  
Compton, CA 90220  
☎(310) 639-7200  
Accessibility:  
Office Hours: M-F: 8:00 AM - 5:00 PM;  
Sat,Sun: Closed  
PCMH : Y  
Accepting New Patients : Y  
Languages : English, Persian, Spanish, Tagalog  
A66225E5→Applecare Medical Group St Francis

*INTERNAL MEDICINE*

**Memon, Muhammad Jawaid (M)**

NPI : 1689744120  
555 W Compton Blvd Ste 104  
Compton, CA 90220  
☎(310) 639-7200  
Accessibility:  
Office Hours: M-F: 8:00 AM - 5:00 PM;  
Sat,Sun: Closed  
PCMH : Y  
Accepting New Patients : Y  
A66225E8→Applecare Medical Group

*INTERNAL MEDICINE*

**Jamei, Mohsen (M)**

NPI : 1336152099  
15301 S San Jose Ave  
Compton, CA 90221  
☎(323) 541-1411  
Accessibility: R  
Office Hours: M-F: 8:00 AM - 4:00 PM;  
Sat,Sun: Closed  
PCMH : Y  
Accepting New Patients : Y  
A84432E4→Health Care La IPA

*GENERAL PRACTICE*

**Tran, Ngoc-Mai Thi (F)**

NPI : 1467470823  
15715 S Atlantic Ave Fl 2  
Compton, CA 90221  
☎(323) 541-1411  
Accessibility:  
Office Hours: M-F: 8:30 AM - 5:00 PM; Sat:  
7:00 AM - 3:30 PM; Sun: Closed  
PCMH : Y  
Accepting New Patients : Y  
A87065E4→Applecare Medical Group

*GENERAL PRACTICE*

**Tran, Ngoc-Mai Thi (F)**

NPI : 1467470823  
15715 S Atlantic Ave Fl 2  
Compton, CA 90221  
☎(323) 541-1411  
Accessibility:  
Office Hours: M-F: 8:30 AM - 5:00 PM; Sat:  
7:00 AM - 3:30 PM; Sun: Closed  
PCMH : Y  
Accepting New Patients : Y  
A87065E5→Applecare Medical Group St  
Francis

*GENERAL PRACTICE*

**Tran, Ngoc-Mai Thi (F)**

NPI : 1467470823  
15715 S Atlantic Ave Fl 2  
Compton, CA 90221  
☎(323) 541-1411  
Accessibility:  
Office Hours: M,Tu,Th: 8:30 AM - 7:00 PM;  
W,F: 8:30 AM - 5:00 PM; Sat: 7:30 AM - 3:50  
PM; Sun: Closed  
PCMH : Y  
Accepting New Patients : Y  
A87065E6→Health Care La IPA

*PEDIATRICS*

**Ogele, Anthonia Chileme (F)**

NPI : 1124220488  
121 S Long Beach Blvd  
Compton, CA 90221  
☎(310) 627-5850  
Accessibility: R  
Office Hours: W,Th: 8:30 AM - 5:00 PM;  
M,Tu,F-Sun: Closed  
PCMH : Y  
Accepting New Patients : Y  
Languages : English, Hindi  
A89913E4→Preferred IPA Of California

*INTERNAL MEDICINE*

**Marsh, Alva Alaric (M)**

NPI : 1619036621  
1112 N Santa Fe Ave  
Compton, CA 90221  
☎(310) 638-1100  
Accessibility:  
Office Hours: M-Th: 8:30 AM - 7:00 PM; F:  
8:30 AM - 5:00 PM; Sat: 7:30 AM - 3:00 PM;  
Sun: Closed  
PCMH : Y  
Accepting New Patients : Y  
Languages : Armenian, English, Russian,  
Spanish  
C22547E15→Applecare Medical Group St  
Francis

*INTERNAL MEDICINE*

**Marsh, Alva Alaric (M)**

NPI : 1619036621  
1112 N Santa Fe Ave  
Compton, CA 90221  
☎(310) 638-1100  
Accessibility:  
Office Hours: W,F,Sat: 9:00 AM - 5:30 PM;  
M,Tu,Th,Sun: Closed  
PCMH : Y  
Accepting New Patients : Y  
Languages : Armenian, English, Russian,  
Spanish  
C22547E16→Preferred IPA Of California

*INTERNAL MEDICINE*

**Marsh, Alva Alaric (M)**

NPI : 1619036621  
1112 N Santa Fe Ave  
Compton, CA 90221  
☎(310) 638-1100  
Accessibility:  
Office Hours: M-Th: 8:30 AM - 7:00 PM; F:  
8:30 AM - 5:00 PM; Sat: 7:30 AM - 3:00 PM;  
Sun: Closed  
PCMH : Y  
Accepting New Patients : Y  
Languages : Armenian, English, Russian,  
Spanish  
C22547E20→Applecare Medical Group

*INTERNAL MEDICINE*

**Marsh, Alva Alaric (M)**

NPI : 1619036621  
1112 N Santa Fe Ave  
Compton, CA 90221  
☎(310) 638-1100  
Accessibility:  
Office Hours: M,F,Sat: 9:00 AM - 5:00 PM;  
Tu-Th,Sun: Closed  
PCMH : Y  
Accepting New Patients : Y  
C22547E21→Global Care IPA

*FAMILY PRACTICE*

**Hibler, Anita Mae (F)**

NPI : 1306062476  
508 N Long Beach Blvd  
Compton, CA 90221  
☎(310) 637-3989  
Accessibility:  
Office Hours: M-F: 8:00 AM - 4:00 PM;  
Sat,Sun: Closed  
PCMH : Y  
Accepting New Patients : Y  
Languages : English, Spanish  
C36494E17→Global Care IPA

## INTERNAL MEDICINE

**Javdan, Ron (M)**

NPI : 1093878258

920 N Long Beach Blvd Ste 1  
Compton, CA 90221

☎(323) 732-0100

Accessibility: R

Office Hours: M-F: 8:00 AM - 4:00 PM;

Sat,Sun: Closed

PCMH : Y

Accepting New Patients : Y

Languages : Armenian, English, Persian,  
Portuguese, Spanish

C50454E15→Global Care IPA

## FAMILY PRACTICE

**Lopez, Glenn Andrew (M)**

NPI : 1184714040

15301 S San Jose Ave  
Compton, CA 90221

☎(562) 630-6825

Accessibility: R

Office Hours: M,Tu,Th: 8:30 AM - 7:00 PM;

W,F: 8:30 AM - 5:00 PM; Sat: 7:30 AM - 3:30

PM; Sun: Closed

PCMH : Y

Accepting New Patients : Y

Languages : English, Spanish

G59193E3→Health Care La IPA

## COVINA

## PEDIATRICS

**Patel, Falgooni Rajendra (F)**

NPI : 1457659369

147 W College St  
Covina, CA 91723

☎(626) 332-2860

Accessibility:

Office Hours: M-F: 8:00 AM - 4:00 PM;

Sat,Sun: Closed

PCMH : Y

Accepting New Patients : Y

Languages : English, Gujarati, Spanish

20A11160E10→Pomona Valley Medical  
Group

## FAMILY PRACTICE

**Okpara, Douglas Egeonu (M)**

NPI : 1629111018

19301 S Santa Fe Ave Ste 120  
Compton, CA 90221

☎(310) 631-5655

Accessibility:

Office Hours: M-F: 9:00 AM - 5:00 PM;

Sat,Sun: Closed

PCMH : Y

Accepting New Patients : Y

G53444E5→Global Care IPA

## FAMILY PRACTICE

**Lopez, Glenn Andrew (M)**

NPI : 1184714040

2115 N Wilmington Ave  
Compton, CA 90222

☎(310) 603-1332

Accessibility:

Office Hours: M-F: 8:00 AM - 4:00 PM;

Sat,Sun: Closed

PCMH : Y

Accepting New Patients : Y

G59193E4→Health Care La IPA

## PEDIATRICS

**Patel, Falgooni Rajendra (F)**

NPI : 1457659369

147 W College St  
Covina, CA 91723

☎(626) 332-2860

Accessibility:

Office Hours: M-F: 8:00 AM - 4:00 PM;

Sat,Sun: Closed

PCMH : Y

Accepting New Patients : Y

20A11160E11→Citrus Valley Physicians  
Group

## FAMILY PRACTICE

**Lopez, Glenn Andrew (M)**

NPI : 1184714040

15715 S Atlantic Ave Fl 2  
Compton, CA 90221

☎(310) 604-5000

Accessibility:

Office Hours: M-F: 8:30 AM - 7:00 PM;

Sat,Sun: Closed

PCMH : Y

Accepting New Patients : Y

Languages : English, Spanish

G59193E2→Health Care La IPA

## FAMILY PRACTICE

**Gorlitsky, Kendra Fleagle (F)**

NPI : 1902992134

15301 S San Jose Ave  
Compton, CA 90221

☎(323) 541-1411

Accessibility: R

Office Hours: M-F: 8:00 AM - 7:00 PM;

Sat,Sun: Closed

PCMH : Y

Accepting New Patients : N

G61804E12→Health Care La IPA

## FAMILY PRACTICE

**Gin, Jeffrey Kim-Wayne (M)**

NPI : 1225140759

218 W Badillo St  
Covina, CA 91723

☎(626) 332-6234

Accessibility:

Office Hours: M-F: 8:00 AM - 4:00 PM;

Sat,Sun: Closed

PCMH : Y

Accepting New Patients : Y

A101609E10→Allied Pacific IPA

**FAMILY PRACTICE**

**Gin, Jeffrey Kim-Wayne (M)**

NPI : 1225140759  
218 W Badillo St  
Covina, CA 91723  
☎(626) 332-6234  
Accessibility:  
Office Hours: M-F: 8:00 AM - 4:00 PM;  
Sat,Sun: Closed  
PCMH : Y  
Accepting New Patients : Y  
A101609E7→Citrus Valley Physicians Group

**FAMILY PRACTICE**

**Gin, Jeffrey Kim-Wayne (M)**

NPI : 1225140759  
218 W Badillo St  
Covina, CA 91723  
☎(626) 332-6234  
Accessibility:  
Office Hours: M-F: 8:00 AM - 4:00 PM;  
Sat,Sun: Closed  
PCMH : Y  
Accepting New Patients : N  
A101609E8→Citrus Valley Physicians Group

**FAMILY PRACTICE**

**Osorio, Kourtney (F)**

NPI : 1306131172  
276 W College St  
Covina, CA 91723  
☎(626) 919-5724  
Accessibility: R  
Office Hours: M-Th: 8:00 AM - 8:00 PM; F:  
8:00 AM - 5:00 PM; Sat: 8:00 AM - 2:00 PM;  
Sun: Closed  
PCMH : Y  
Accepting New Patients : Y  
A124299E4→Health Care La IPA

**FAMILY PRACTICE**

**Osorio, Kourtney (F)**

NPI : 1306131172  
276 W College St  
Covina, CA 91723  
☎(626) 919-5724  
Accessibility: R  
Office Hours: M-Th: 8:00 AM - 7:00 PM;  
F,Sat: 8:00 AM - 4:00 PM; Sun: Closed  
PCMH : Y  
Accepting New Patients : Y  
Languages : English, Spanish  
A124299E5→Allied Physicians Citrus Valley  
IPA

**GENERAL PRACTICE**

**Betts, Randolph Joseph (M)**

NPI : 1932113685  
274 W Badillo St  
Covina, CA 91723  
☎(626) 331-7369  
Accessibility:  
Office Hours: M,Tu,Th,F: 8:00 AM - 4:00 PM;  
W,Sat,Sun: Closed  
PCMH : Y  
Accepting New Patients : Y  
A25707E12→Allied Physicians Citrus Valley  
IPA

**GENERAL PRACTICE**

**Betts, Randolph Joseph (M)**

NPI : 1932113685  
274 W Badillo St  
Covina, CA 91723  
☎(626) 331-7369  
Accessibility:  
Office Hours: M,Tu: 8:00 AM - 5:00 PM;  
W,Th: 8:30 AM - 5:00 PM; F: 8:00 AM - 3:00  
PM; Sat,Sun: Closed  
PCMH : Y  
Accepting New Patients : N  
A25707E13→Citrus Valley Physicians Group

**FAMILY PRACTICE**

**Magsino, Rodolfo Ecaro (M)**

NPI : 1780602631  
21304 E Arrow Hwy  
Covina, CA 91724  
☎(626) 915-2055  
Accessibility:  
Office Hours: M,Tu: 9:00 AM - 5:00 PM; W-  
Sun: Closed  
PCMH : Y  
Accepting New Patients : Y  
A31070E17→Allied Pacific IPA

**INTERNAL MEDICINE**

**Patel, Prakashchandra Thakorbbhai (M)**

NPI : 1902987613  
315 N 3Rd Ave Ste 306  
Covina, CA 91723  
☎(626) 332-1815  
Accessibility: R  
Office Hours: M,Tu: 9:00 AM - 5:00 PM; W-  
Sun: Closed  
PCMH : Y  
Accepting New Patients : Y  
Languages : English, Gujarati, Hindi, Spanish  
A34471E10→Altamed Health Services  
Corporation

**INTERNAL MEDICINE**

**Patel, Prakashchandra Thakorbbhai (M)**

NPI : 1902987613  
315 N 3Rd Ave Ste 306  
Covina, CA 91723  
☎(626) 332-1815  
Accessibility: R  
Office Hours: M-F: 8:00 AM - 4:00 PM;  
Sat,Sun: Closed  
PCMH : Y  
Accepting New Patients : Y  
A34471E11→Allied Physicians Citrus Valley  
IPA

**GENERAL PRACTICE**

**Pleitez, Nuria Francisca (F)**

NPI : 1942361332  
430 W Badillo St  
Covina, CA 91723  
☎(626) 859-2851  
Accessibility: R  
Office Hours: M-F: 8:00 AM - 4:00 PM;  
Sat,Sun: Closed  
PCMH : Y  
Accepting New Patients : Y  
Languages : English, Spanish  
A40248E11→Allied Physicians Citrus Valley  
IPA

*PEDIATRICS*

**Pleitez, Nuria Francisca (F)**

NPI : 1942361332  
430 W Badillo St  
Covina, CA 91723  
☎(626) 859-2851  
Accessibility: R  
Office Hours: M-F: 8:00 AM - 4:00 PM;  
Sat,Sun: Closed  
PCMH : Y  
Accepting New Patients : Y  
A40248E9→Citrus Valley Physicians Group

*INTERNAL MEDICINE*

**Ha, Thomas Tuong (M)**

NPI : 1568447860  
530 W Badillo St Ste E  
Covina, CA 91722  
☎(626) 858-5370  
Accessibility:  
Office Hours: M-F: 8:00 AM - 5:00 PM;  
Sat,Sun: Closed  
PCMH : Y  
Accepting New Patients : Y  
A43426E18→Allied Pacific IPA

*INTERNAL MEDICINE*

**Ha, Thomas Tuong (M)**

NPI : 1568447860  
530 W Badillo St Ste E  
Covina, CA 91722  
☎(626) 858-5370  
Accessibility:  
Office Hours: M,Tu: 9:00 AM - 5:00 PM; W-  
F: 9:00 AM - 6:00 PM; Sat,Sun: Closed  
PCMH : Y  
Accepting New Patients : Y  
A43426E22→Altamed Health Services  
Corporation

*INTERNAL MEDICINE*

**Ha, Thomas Tuong (M)**

NPI : 1568447860  
530 W Badillo St Ste E  
Covina, CA 91722  
☎(626) 858-5370  
Accessibility:  
Office Hours: M-F: 8:00 AM - 5:00 PM;  
Sat,Sun: Closed  
PCMH : Y  
Accepting New Patients : Y  
Languages : English, Spanish, Vietnamese  
A43426E23→Preferred IPA Of California

*INTERNAL MEDICINE*

**Tulpule, Radhika (F)**

NPI : 1801829437  
110 N 4Th Ave  
Covina, CA 91723  
☎(626) 859-6400  
Accessibility:  
Office Hours: M-Th: 9:00 AM - 5:00 PM; F-  
Sun: Closed  
PCMH : Y  
Accepting New Patients : Y  
Languages : English, Hindi, Tamil, Thai, Urdu  
A45187E13→Prospect - Maverick

*INTERNAL MEDICINE*

**Tulpule, Radhika (F)**

NPI : 1801829437  
110 N 4Th Ave  
Covina, CA 91723  
☎(626) 859-6640  
Accessibility:  
Office Hours: M-F: 8:00 AM - 4:00 PM;  
Sat,Sun: Closed  
PCMH : Y  
Accepting New Patients : Y  
A45187E14→Allied Physicians Citrus Valley  
IPA

*INTERNAL MEDICINE*

**Tulpule, Radhika (F)**

NPI : 1801829437  
110 N 4Th Ave  
Covina, CA 91723  
☎(626) 859-6400  
Accessibility:  
Office Hours: M-F: 8:00 AM - 4:00 PM;  
Sat,Sun: Closed  
PCMH : Y  
Accepting New Patients : Y  
A45187E16→Altamed Health Services  
Corporation

*INTERNAL MEDICINE*

**Chari, Kamini Shyam (F)**

NPI : 1265489280  
315 N 3Rd Ave Ste 100  
Covina, CA 91723  
☎(626) 967-4469  
Accessibility:  
Office Hours: M-F: 8:00 AM - 4:00 PM;  
Sat,Sun: Closed  
PCMH : Y  
Accepting New Patients : N  
A45225E6→Altamed Health Services  
Corporation

*INTERNAL MEDICINE*

**Chari, Kamini Shyam (F)**

NPI : 1265489280  
315 N 3Rd Ave Ste 100  
Covina, CA 91723  
☎(626) 967-4469  
Accessibility:  
Office Hours: M-F: 9:00 AM - 5:00 PM;  
Sat,Sun: Closed  
PCMH : Y  
Accepting New Patients : Y  
A45225E7→Citrus Valley Physicians Group

*PEDIATRICS*

**Gidowski, Rosa Maria (F)**

NPI : 1689742702  
368 W Badillo St  
Covina, CA 91723  
☎(626) 915-5161  
Accessibility:  
Office Hours: M-F: 8:00 AM - 4:00 PM;  
Sat,Sun: Closed  
PCMH : Y  
Accepting New Patients : N  
Languages : English, Spanish  
A53575E4→Preferred IPA Of California

*GENERAL PRACTICE*

**Gidowski, Rosa Maria (F)**

NPI : 1689742702  
368 W Badillo St  
Covina, CA 91723  
☎(626) 915-5161  
Accessibility:  
Office Hours: M,Tu: 9:00 AM - 5:00 PM; W-  
Sun: Closed  
PCMH : Y  
Accepting New Patients : Y  
A53575E5→Allied Pacific IPA

*INTERNAL MEDICINE*

**Khedia, Sanjay Natverlal (M)**

NPI : 1326063801  
211 W Badillo St  
Covina, CA 91723  
☎(626) 915-7674  
Accessibility:  
Office Hours: M-F: 8:00 AM - 4:00 PM;  
Sat,Sun: Closed  
PCMH : Y  
Accepting New Patients : N  
Languages : English, Gujarati, Hindi, Persian  
A56166E6→Altamed Health Services  
Corporation

*INTERNAL MEDICINE*

**Khedia, Sanjay Natverlal (M)**

NPI : 1326063801  
211 W Badillo St  
Covina, CA 91723  
☎(626) 915-7674  
Accessibility:  
Office Hours: M-F: 8:00 AM - 4:00 PM;  
Sat,Sun: Closed  
PCMH : Y  
Accepting New Patients : Y  
A56166E8→Allied Physicians Citrus Valley  
IPA

*INTERNAL MEDICINE*

**Jandial, Rajnish (M)**

NPI : 1639102346  
315 N 3Rd Ave Ste 100  
Covina, CA 91723  
☎(626) 967-4469  
Accessibility:  
Office Hours: M-F: 8:30 AM - 5:00 PM;  
Sat,Sun: Closed  
PCMH : Y  
Accepting New Patients : Y  
Languages : English, Hindi  
A70533E7→Altamed Health Services  
Corporation

*PEDIATRICS*

**Desai, Priti Nimesh (F)**

NPI : 1932235587  
315 N 3Rd Ave Ste 205  
Covina, CA 91723  
☎(626) 332-4543  
Accessibility: R  
Office Hours: M-F: 9:00 AM - 5:00 AM;  
Sat,Sun: Closed  
PCMH : Y  
Accepting New Patients : Y  
A80894E12→Pomona Valley Medical Group

*PEDIATRICS*

**Mai, Viet Quoc (M)**

NPI : 1528042090  
530 W Badillo St Ste E  
Covina, CA 91722  
☎(626) 858-5370  
Accessibility:  
Office Hours: M-F: 8:00 AM - 4:00 PM;  
Sat,Sun: Closed  
PCMH : Y  
Accepting New Patients : N  
Languages : English, Spanish, Vietnamese  
A82432E11→Preferred IPA Of California

*GENERAL PRACTICE*

**Bang, Michael Cho (M)**

NPI : 1366571309  
1433 N Hollenbeck Ave Ste 200  
Covina, CA 91722  
☎(626) 331-2209  
Accessibility:  
Office Hours: M-F: 8:00 AM - 4:00 PM;  
Sat,Sun: Closed  
PCMH : Y  
Accepting New Patients : Y  
A82873E3→Preferred IPA Of California

*FAMILY PRACTICE*

**Mawaheb, Khaled Ahmed Aly (M)**

NPI : 1356492888  
1433 N Hollenbeck Ave Ste 200  
Covina, CA 91722  
☎(626) 331-2209  
Accessibility:  
Office Hours: M-W,F: 9:00 AM - 5:00 PM;  
Th,Sat,Sun: Closed  
PCMH : Y  
Accepting New Patients : Y  
A96423E6→Preferred IPA Of California

*FAMILY PRACTICE*

**Mawaheb, Khaled Ahmed Aly (M)**

NPI : 1356492888  
1433 N Hollenbeck Ave Ste 200  
Covina, CA 91722  
☎(626) 331-2209  
Accessibility:  
Office Hours: M-F: 8:30 AM - 5:30 PM;  
Sat,Sun: Closed  
PCMH : Y  
Accepting New Patients : Y  
A96423E8→Altamed Health Services  
Corporation

*GENERAL PRACTICE*

**Sanchez, Leopoldo C. Inc. (M)**

NPI : 1609838275  
1433 N Hollenbeck Ave Ste 200  
Covina, CA 91722  
☎(626) 331-2209  
Accessibility:  
Office Hours: M-F: 9:00 AM - 5:00 PM;  
Sat,Sun: Closed  
PCMH : Y  
Accepting New Patients : Y  
Languages : English, Spanish, Tagalog  
C37760E8→Preferred IPA Of California

**CUDAHY**

*FAMILY PRACTICE*

**Perez, Jose Luis (M)**

NPI : 1336290691  
7910 Atlantic Ave Ste M  
Cudahy, CA 90201  
☎(323) 432-5701  
Accessibility: R  
Office Hours: M-F: 8:00 AM - 4:00 PM;  
Sat,Sun: Closed  
PCMH : Y  
Accepting New Patients : Y  
A74744E15→Health Care La IPA

**CULVER CITY**

*FAMILY PRACTICE*

**Marston, Jacqueline Nicole (F)**

NPI : 1417205055  
4700 Inglewood Blvd Ste 102  
Culver City, CA 90230  
☎(310) 392-8636  
Accessibility:  
Office Hours: M-F: 8:00 AM - 4:00 PM;  
Sat,Sun: Closed  
PCMH : Y  
Accepting New Patients : Y  
Languages : English  
20A12402E3→Health Care La IPA



*PEDIATRICS*

**Tcheng, Barbara Maria (F)**

NPI : 1265631980  
 4700 Inglewood Blvd Ste 102  
 Culver City, CA 90230  
 ☎(310) 392-8636  
 Accessibility: R  
 Office Hours: M-Sat: 8:00 AM - 5:00 PM; Sun:  
 Closed  
 PCMH : Y  
 Accepting New Patients : Y  
 Languages : English  
 A108151E5→Health Care La IPA

*PEDIATRICS*

**Tejani, Zarin Nasir (F)**

NPI : 1396906152  
 4700 Inglewood Blvd Ste 102  
 Culver City, CA 90230  
 ☎(310) 664-7700  
 Accessibility: R  
 Office Hours: M-Th: 8:00 AM - 8:00 PM; F:  
 8:00 AM - 6:00 PM; Sat,Sun: Closed  
 PCMH : Y  
 Accepting New Patients : Y  
 A110916E3→Health Care La IPA

*INTERNAL MEDICINE*

**Chung, Gilmore Seisoon (M)**

NPI : 1992027072  
 4700 Inglewood Blvd Ste 102  
 Culver City, CA 90230  
 ☎(310) 392-8636  
 Accessibility: R  
 Office Hours: M-F: 8:00 AM - 8:00 PM;  
 Sat,Sun: Closed  
 PCMH : Y  
 Accepting New Patients : N  
 A111111E4→Health Care La IPA

*INTERNAL MEDICINE*

**Rezvani, Mohammad (M)**

NPI : 1487976668  
 9808 Venice Blvd Ste 603  
 Culver City, CA 90232  
 ☎(310) 842-8988  
 Accessibility: R  
 Office Hours: M-F: 8:00 AM - 5:00 PM;  
 Sat,Sun: Closed  
 PCMH : Y  
 Accepting New Patients : Y  
 A113116E6→Prospect Professional Care  
 Medical Group Inc

*INTERNAL MEDICINE*

**Rezvani, Mohammad (M)**

NPI : 1487976668  
 9808 Venice Blvd Ste 603  
 Culver City, CA 90232  
 ☎(310) 842-8988  
 Accessibility: R  
 Office Hours: M-F: 8:00 AM - 5:00 PM;  
 Sat,Sun: Closed  
 PCMH : Y  
 Accepting New Patients : Y  
 A113116E7→Global Care IPA

*INTERNAL MEDICINE*

**Tan, Maybel Min (F)**

NPI : 1053657684  
 9808 Venice Blvd Ph  
 Culver City, CA 90232  
 ☎(310) 733-4171  
 Accessibility: R  
 Office Hours: M-F: 8:30 AM - 5:00 PM;  
 Sat,Sun: Closed  
 PCMH : Y  
 Accepting New Patients : Y  
 Languages : English, Mandarin  
 A126350E→Prospect Medical Group Los  
 Angeles Inc

*INTERNAL MEDICINE*

**Morrison, Allan Richard (M)**

NPI : 1144244245  
 4340 Overland Ave  
 Culver City, CA 90230  
 ☎(310) 559-4411  
 Accessibility:  
 Office Hours: M-F: 8:00 AM - 5:00 PM;  
 Sat,Sun: Closed  
 PCMH : Y  
 Accepting New Patients : Y  
 Languages : English  
 A20160E3→Prospect Professional Care  
 Medical Group Inc

*INTERNAL MEDICINE*

**Morrison, Allan Richard (M)**

NPI : 1144244245  
 4340 Overland Ave  
 Culver City, CA 90230  
 ☎(310) 559-4411  
 Accessibility:  
 Office Hours: M-F: 8:00 AM - 5:00 PM;  
 Sat,Sun: Closed  
 PCMH : Y  
 Accepting New Patients : Y  
 Languages : English  
 A20160E4→Prospect Health Source Medical  
 Group Inc

*PEDIATRICS*

**Russell, Hubert Anthony (M)**

NPI : 1114062445  
 3831 Hughes Ave Ste 601  
 Culver City, CA 90232  
 ☎(310) 204-0223  
 Accessibility:  
 Office Hours: M,Tu,Th,F: 9:00 AM - 5:00 PM;  
 W: 9:00 AM - 1:00 PM; Sat,Sun: Closed  
 PCMH : Y  
 Accepting New Patients : Y  
 Languages : English, Spanish  
 A32077E2→Global Care IPA

*INTERNAL MEDICINE*

**Kirsch, Henry Louis (M)**

NPI : 1679653869  
 9808 Venice Blvd Ste 503  
 Culver City, CA 90232  
 ☎(310) 287-3111  
 Accessibility: R  
 Office Hours: M-F: 9:00 AM - 5:00 PM;  
 Sat,Sun: Closed  
 PCMH : Y  
 Accepting New Patients : Y  
 A36527E3→Prospect Health Source Medical  
 Group Inc

*INTERNAL MEDICINE*

**Kirsch, Henry Louis (M)**

NPI : 1679653869  
9808 Venice Blvd Ste 503  
Culver City, CA 90232  
☎(310) 287-3111  
Accessibility: R  
Office Hours: M,Tu: 9:00 AM - 5:00 PM; W-Sun: Closed  
PCMH : Y  
Accepting New Patients : Y  
A36527E4→Prospect Professional Care Medical Group Inc

*PEDIATRICS*

**Kass, Michael Arthur (M)**

NPI : 1336251115  
3831 Hughes Ave Ste 502  
Culver City, CA 90232  
☎(310) 204-7030  
Accessibility:  
Office Hours: M-F: 8:00 AM - 4:00 PM;  
Sat,Sun: Closed  
PCMH : Y  
Accepting New Patients : Y  
A37218E2→Global Care IPA

*PEDIATRICS*

**Sakhai, Yussef (M)**

NPI : 1518992015  
5797 Washington Blvd  
Culver City, CA 90232  
☎(323) 452-9686  
Accessibility: R  
Office Hours: M-F: 9:00 AM - 5:00 PM;  
Sat,Sun: Closed  
PCMH : Y  
Accepting New Patients : Y  
Languages : English, Persian, Spanish, Tagalog  
A38942E4→Prospect Health Source Medical Group Inc

*PEDIATRICS*

**Jazayeri, Azam (F)**

NPI : 1972523728  
3831 Hughes Ave Ste 502  
Culver City, CA 90232  
☎(310) 558-8895  
Accessibility:  
Office Hours: M-F: 9:00 AM - 6:00 PM;  
Sat,Sun: Closed  
PCMH : Y  
Accepting New Patients : Y  
A48488E3→Allied Pacific IPA

*GENERAL PRACTICE*

**Shechter, Pagiel (M)**

NPI : 1093767337  
9808 Venice Blvd Ph  
Culver City, CA 90232  
☎(310) 733-4171  
Accessibility: R  
Office Hours: M-F: 9:00 AM - 5:00 PM;  
Sat,Sun: Closed  
PCMH : Y  
Accepting New Patients : Y  
A51310E8→Prospect Health Source Medical Group Inc

*INTERNAL MEDICINE*

**Prasad, Rajendra (M)**

NPI : 1427119536  
9808 Venice Blvd Ste 707  
Culver City, CA 90232  
☎(310) 237-0023  
Accessibility: R  
Office Hours: M-F: 8:00 AM - 4:00 PM;  
Sat,Sun: Closed  
PCMH : Y  
Accepting New Patients : N  
Languages : Arabic, English, Korean, Spanish  
A68598E8→Prospect Health Source Medical Group Inc

*INTERNAL MEDICINE*

**Prasad, Rajendra (M)**

NPI : 1427119536  
9808 Venice Blvd Ste 707  
Culver City, CA 90232  
☎(310) 237-0023  
Accessibility: R  
Office Hours: M-F: 8:00 AM - 4:00 PM;  
Sat,Sun: Closed  
PCMH : Y  
Accepting New Patients : Y  
Languages : Arabic, English, Korean, Spanish  
A68598E9→Prospect Medical Group Los Angeles Inc

*GENERAL PRACTICE*

**Hadadz, Ali (M)**

NPI : 1316970866  
9808 Venice Blvd Ste 503  
Culver City, CA 90232  
☎(310) 204-5510  
Accessibility: R  
Office Hours: M-F: 8:00 AM - 5:00 PM;  
Sat,Sun: Closed  
PCMH : Y  
Accepting New Patients : Y  
Languages : English, Persian, Spanish, Tagalog  
A69816E→Altamed Health Services Corporation

*GENERAL PRACTICE*

**Del Rivero-Yamuy, Ada Elena (F)**

NPI : 1275676363  
3831 Hughes Ave Ste 101  
Culver City, CA 90232  
☎(310) 204-0104  
Accessibility:  
Office Hours: M-F: 9:00 AM - 5:00 PM;  
Sat,Sun: Closed  
PCMH : Y  
Accepting New Patients : N  
A83694E6→Prospect Health Source Medical Group Inc

*PEDIATRICS*

**Keynigshteyn, Rena (F)**

NPI : 1316980535  
3831 Hughes Ave Ste 602  
Culver City, CA 90232  
☎(310) 204-6897  
Accessibility:  
Office Hours: M-F: 9:30 AM - 5:00 PM;  
Sat,Sun: Closed  
PCMH : Y  
Accepting New Patients : Y  
Languages : English, Russian, Spanish  
A89143E10→Global Care IPA

*PEDIATRICS*

**Keynigshteyn, Rena (F)**

NPI : 1316980535  
3831 Hughes Ave Ste 602  
Culver City, CA 90232  
☎(310) 204-6897  
Accessibility:  
Office Hours: M-F: 9:00 AM - 5:00 PM;  
Sat,Sun: Closed  
PCMH : Y  
Accepting New Patients : Y  
A89143E9→Prospect Professional Care  
Medical Group Inc

*PEDIATRICS*

**Guerrero, Alma Delia (F)**

NPI : 1619997871  
4700 Inglewood Blvd Ste 102  
Culver City, CA 90230  
☎(310) 664-7700  
Accessibility: R  
Office Hours: M-Th: 9:00 AM - 5:00 PM; F:  
8:30 AM - 5:00 PM; Sat,Sun: Closed  
PCMH : Y  
Accepting New Patients : Y  
Languages : English, Samoan, Spanish, Thai  
A91517E2→Health Care La IPA

*FAMILY PRACTICE*

**Benor, Mark Bunin (M)**

NPI : 1457568362  
5901 Green Valley Cir Ste 405  
Culver City, CA 90230  
☎(424) 266-7474  
Accessibility:  
Office Hours: M-F: 8:30 AM - 5:30 PM;  
Sat,Sun: Closed  
PCMH : Y  
Accepting New Patients : Y  
A93572E6→Global Care IPA

*FAMILY PRACTICE*

**Benor, Mark Bunin (M)**

NPI : 1457568362  
5901 Green Valley Cir Ste 405  
Culver City, CA 90230  
☎(424) 266-7474  
Accessibility:  
Office Hours: M-F: 8:00 AM - 4:00 PM;  
Sat,Sun: Closed  
PCMH : Y  
Accepting New Patients : Y  
A93572E8→Prospect Professional Care  
Medical Group Inc

*FAMILY PRACTICE*

**Benor, Mark Bunin (M)**

NPI : 1457568362  
5901 Green Valley Cir Ste 405  
Culver City, CA 90230  
☎(424) 266-7474  
Accessibility:  
Office Hours: M-F: 8:00 AM - 4:00 PM;  
Sat,Sun: Closed  
PCMH : Y  
Accepting New Patients : Y  
A93572E9→Prospect Health Source Medical  
Group Inc

*PEDIATRICS*

**Mirzaie, Goli (F)**

NPI : 1114116647  
4700 Inglewood Blvd Ste 102  
Culver City, CA 90230  
☎(310) 392-8636  
Accessibility: R  
Office Hours: M-F: 8:00 AM - 4:00 PM;  
Sat,Sun: Closed  
PCMH : Y  
Accepting New Patients : Y  
Languages : English  
A98368E3→Health Care La IPA

*FAMILY PRACTICE*

**Catanzarite, Michelle Louise (F)**

NPI : 1659309763  
5901 Green Valley Cir Ste 405  
Culver City, CA 90230  
☎(424) 266-7474  
Accessibility:  
Office Hours: M-F: 8:30 AM - 5:30 PM;  
Sat,Sun: Closed  
PCMH : Y  
Accepting New Patients : Y  
Languages : English  
C134710E2→Global Care IPA

*PEDIATRICS*

**Deleaver-Russell, Margo Patricia (F)**

NPI : 1114061421  
3831 Hughes Ave Ste 601  
Culver City, CA 90232  
☎(310) 838-4048  
Accessibility:  
Office Hours: M-F: 9:00 AM - 6:00 PM; Sat:  
9:00 AM - 1:00 PM; Sun: Closed  
PCMH : Y  
Accepting New Patients : Y  
C38896E6→Global Care IPA

*PEDIATRICS*

**Deleaver-Russell, Margo Patricia (F)**

NPI : 1114061421  
3831 Hughes Ave Ste 601  
Culver City, CA 90232  
☎(310) 838-4048  
Accessibility:  
Office Hours: M-F: 9:00 AM - 5:00 PM;  
Sat,Sun: Closed  
PCMH : Y  
Accepting New Patients : Y  
C38896E8→Prospect Professional Care  
Medical Group Inc

*INTERNAL MEDICINE*

**Kamiel, Michael Barry (M)**

NPI : 1669471603  
9808 Venice Blvd Ste 503  
Culver City, CA 90232  
☎(310) 559-3663  
Accessibility: R  
Office Hours: M-F: 9:00 AM - 5:00 PM;  
Sat,Sun: Closed  
PCMH : Y  
Accepting New Patients : Y  
G24597E6→Prospect Health Source Medical  
Group Inc

*INTERNAL MEDICINE*

**Kamiel, Michael Barry (M)**

NPI : 1669471603  
 9808 Venice Blvd Ste 503  
 Culver City, CA 90232  
 ☎(310) 559-3663  
 Accessibility: R  
 Office Hours: M-F: 9:00 AM - 5:00 PM;  
 Sat,Sun: Closed  
 PCMH : Y  
 Accepting New Patients : Y  
 Languages : English, Portuguese, Spanish  
 G24597E8→Global Care IPA

*INTERNAL MEDICINE*

**Theard, Lowell Paul (M)**

NPI : 1760439871  
 3831 Hughes Ave Ste 705  
 Culver City, CA 90232  
 ☎(310) 838-6801  
 Accessibility:  
 Office Hours: M-F: 10:30 AM - 6:30 PM;  
 Sat,Sun: Closed  
 PCMH : Y  
 Accepting New Patients : N  
 G37108E3→Prospect Health Source Medical  
 Group Inc

*INTERNAL MEDICINE*

**Gilbert, Randall Curtis (M)**

NPI : 1790737526  
 4340 Overland Ave  
 Culver City, CA 90230  
 ☎(310) 842-7500  
 Accessibility:  
 Office Hours: M-F: 9:00 AM - 5:00 PM;  
 Sat,Sun: Closed  
 PCMH : Y  
 Accepting New Patients : Y  
 Languages : English, Spanish  
 G55905E10→Prospect Professional Care  
 Medical Group Inc

*INTERNAL MEDICINE*

**Gilbert, Randall Curtis (M)**

NPI : 1790737526  
 4340 Overland Ave  
 Culver City, CA 90230  
 ☎(310) 847-7750  
 Accessibility:  
 Office Hours: M-F: 9:00 AM - 5:00 PM;  
 Sat,Sun: Closed  
 PCMH : Y  
 Accepting New Patients : N  
 Languages : English, Spanish  
 G55905E8→Prospect Health Source Medical  
 Group Inc

**DIAMOND BAR**

*FAMILY PRACTICE*

**Wu, Pei-Chi (M)**

NPI : 1669706453  
 2020 S Brea Canyon Rd Ste A1  
 Diamond Bar, CA 91765  
 ☎(909) 979-1162  
 Accessibility: R  
 Office Hours: M-F: 9:00 AM - 5:00 PM;  
 Sat,Sun: Closed  
 PCMH : Y  
 Accepting New Patients : Y  
 Languages : English, Mandarin, Taiwanese  
 20A10934E4→Prospect Medical Group Los  
 Angeles Inc

*FAMILY PRACTICE*

**Wu, Pei-Chi (M)**

NPI : 1669706453  
 2020 S Brea Canyon Rd Ste A1  
 Diamond Bar, CA 91765  
 ☎(909) 979-1162  
 Accessibility: R  
 Office Hours: M,Th,F: 9:00 AM - 5:00 PM;  
 Tu,W,Sat,Sun: Closed  
 PCMH : Y  
 Accepting New Patients : Y  
 20A10934E6→Citrus Valley Physicians  
 Group

*FAMILY PRACTICE*

**Lee, David Pao Min (M)**

NPI : 1205854577  
 2705 S Diamond Bar Blvd Ste 100  
 Diamond Bar, CA 91765  
 ☎(626) 965-1988  
 Accessibility: R  
 Office Hours: M-F: 9:00 AM - 6:00 PM;  
 Sat,Sun: Closed  
 PCMH : Y  
 Accepting New Patients : N  
 Languages : Cantonese, Chinese, English,  
 Hmong, Korean, Mandarin  
 20A7715E8→Allied Pacific IPA

**DOWNEY**

*FAMILY PRACTICE*

**Schneider, Mark David (M)**

NPI : 1487711701  
 10800 Paramount Blvd Ste 402  
 Downey, CA 90241  
 ☎(562) 923-8333  
 Accessibility: R  
 Office Hours: M-F: 8:00 AM - 5:00 PM;  
 Sat,Sun: Closed  
 PCMH : Y  
 Accepting New Patients : Y  
 Languages : English, Spanish  
 20A4199E3→Applecare Medical Group St  
 Francis

*FAMILY PRACTICE*

**Schneider, Mark David (M)**

NPI : 1487711701  
 10800 Paramount Blvd Ste 402  
 Downey, CA 90241  
 ☎(562) 923-8333  
 Accessibility: R  
 Office Hours: M-F: 8:00 AM - 5:00 PM;  
 Sat,Sun: Closed  
 PCMH : Y  
 Accepting New Patients : Y  
 20A4199E4→Applecare Medical Group

## FAMILY PRACTICE

**Sechrist, Martin Thomas (M)**

NPI : 1336206663

10800 Paramount Blvd Ste 402

Downey, CA 90241

☎(562) 923-8333

Accessibility: R

Office Hours: M-F: 8:00 AM - 5:00 PM;

Sat,Sun: Closed

PCMH : Y

Accepting New Patients : Y

20A5252E3 → Applegare Medical Group St Francis

## FAMILY PRACTICE

**Carnegie, Sherie Lynne (F)**

NPI : 1821013772

8142 Firestone Blvd

Downey, CA 90241

☎(562) 869-8621

Accessibility: R

Office Hours: M-F: 8:30 AM - 5:00 PM;

Sat,Sun: Closed

PCMH : Y

Accepting New Patients : Y

Languages : English, Spanish

20A6691E5 → Applegare Medical Group

## FAMILY PRACTICE

**Kawakami, Susan Reiko (F)**

NPI : 1740212851

8556 Florence Ave

Downey, CA 90240

☎(562) 861-0101

Accessibility:

Office Hours: M,Tu,Th,F: 9:00 AM - 5:00 PM;

W: 8:00 AM - 5:00 PM; Sat,Sun: Closed

PCMH : Y

Accepting New Patients : Y

Languages : English, Japanese, Korean,

Spanish, Tagalog

20A6720E4 → Applegare Medical Group

## FAMILY PRACTICE

**Sechrist, Martin Thomas (M)**

NPI : 1336206663

10800 Paramount Blvd Ste 402

Downey, CA 90241

☎(562) 923-8333

Accessibility: R

Office Hours: M-F: 8:00 AM - 5:00 PM;

Sat,Sun: Closed

PCMH : Y

Accepting New Patients : Y

Languages : Abnaki, English, French, Spanish,

Tagalog

20A5252E4 → Applegare Medical Group

## FAMILY PRACTICE

**Glor, Rita (F)**

NPI : 1033175211

11903 Downey Ave

Downey, CA 90242

☎(562) 869-1121

Accessibility: E,R

Office Hours: M-F: 8:00 AM - 5:00 PM;

Sat,Sun: Closed

PCMH : Y

Accepting New Patients : Y

Languages : Arabic, English, Spanish, Tagalog

20A6708E7 → Applegare Medical Group St Francis

## FAMILY PRACTICE

**Wong, Donna Lynn (F)**

NPI : 1215953211

10800 Paramount Blvd Ste 402

Downey, CA 90241

☎(562) 923-8333

Accessibility: R

Office Hours: M-F: 8:00 AM - 5:00 PM;

Sat,Sun: Closed

PCMH : Y

Accepting New Patients : Y

20A6755E3 → Applegare Medical Group St Francis

## FAMILY PRACTICE

**Carnegie, Sherie Lynne (F)**

NPI : 1821013772

8142 Firestone Blvd

Downey, CA 90241

☎(562) 869-8621

Accessibility: R

Office Hours: M-F: 8:30 AM - 5:00 PM;

Sat,Sun: Closed

PCMH : Y

Accepting New Patients : Y

20A6691E4 → Applegare Medical Group St Francis

## FAMILY PRACTICE

**Glor, Rita (F)**

NPI : 1033175211

11903 Downey Ave

Downey, CA 90242

☎(562) 869-1121

Accessibility: E,R

Office Hours: M-F: 8:00 AM - 5:00 PM;

Sat,Sun: Closed

PCMH : Y

Accepting New Patients : Y

20A6708E8 → Applegare Medical Group

## FAMILY PRACTICE

**Wong, Donna Lynn (F)**

NPI : 1215953211

10800 Paramount Blvd Ste 402

Downey, CA 90241

☎(562) 923-8333

Accessibility: R

Office Hours: M-F: 8:00 AM - 5:00 PM;

Sat,Sun: Closed

PCMH : Y

Accepting New Patients : Y

20A6755E4 → Applegare Medical Group

## FAMILY PRACTICE

**Kawakami, Susan Reiko (F)**

NPI : 1740212851

8556 Florence Ave

Downey, CA 90240

☎(562) 861-0101

Accessibility:

Office Hours: M,Tu,Th,F: 9:00 AM - 5:00 PM;

W: 8:00 AM - 5:00 PM; Sat,Sun: Closed

PCMH : Y

Accepting New Patients : Y

20A6720E3 → Applegare Medical Group St Francis

*INTERNAL MEDICINE*

**Zapata, Martin Rangel (M)**

NPI : 1689628240  
9818 Paramount Blvd Ste C  
Downey, CA 90240  
☎(562) 806-1114  
Accessibility:  
Office Hours: M-F: 9:00 AM - 5:00 PM; Sat:  
9:00 AM - 4:00 PM; Sun: Closed  
PCMH : Y  
Accepting New Patients : N  
Languages : English, Spanish  
20A8058E6→Prospect Medical Group Los  
Angeles Inc

*INTERNAL MEDICINE*

**Zapata, Martin Rangel (M)**

NPI : 1689628240  
9818 Paramount Blvd Ste C  
Downey, CA 90240  
☎(562) 806-1214  
Accessibility:  
Office Hours: M-F: 9:00 AM - 5:00 PM;  
Sat,Sun: Closed  
PCMH : Y  
Accepting New Patients : N  
Languages : English, Spanish  
20A8058E7→Applecare Medical Group

*INTERNAL MEDICINE*

**Zapata, Martin Rangel (M)**

NPI : 1689628240  
9818 Paramount Blvd Ste C  
Downey, CA 90240  
☎(562) 806-1214  
Accessibility:  
Office Hours: M-F: 9:00 AM - 5:00 PM;  
Sat,Sun: Closed  
PCMH : Y  
Accepting New Patients : N  
Languages : English, Spanish  
20A8058E8→Applecare Medical Group St  
Francis

*FAMILY PRACTICE*

**Rubinson, William J (M)**

NPI : 1023119294  
11942 Paramount Blvd Ste B  
Downey, CA 90242  
☎(562) 923-6060  
Accessibility: E,R  
Office Hours: M-F: 9:00 AM - 9:00 PM; Sat:  
10:00 AM - 5:00 PM; Sun: Closed  
PCMH : Y  
Accepting New Patients : Y  
A16990E11→Applecare Medical Group

*GENERAL PRACTICE*

**Rubinson, William J (M)**

NPI : 1023119294  
8500 Florence Ave Ste 101  
Downey, CA 90240  
☎(562) 202-5020  
Accessibility: R  
Office Hours: M-F: 9:00 AM - 5:00 PM;  
Sat,Sun: Closed  
PCMH : Y  
Accepting New Patients : Y  
A16990E12→Applecare Medical Group St  
Francis

*FAMILY PRACTICE*

**Rubinson, William J (M)**

NPI : 1023119294  
11942 Paramount Blvd Ste B  
Downey, CA 90242  
☎(562) 923-6060  
Accessibility: E,R  
Office Hours: M-F: 9:00 AM - 9:00 PM; Sat:  
10:00 AM - 5:00 PM; Sun: Closed  
PCMH : Y  
Accepting New Patients : Y  
Languages : English, Hebrew, Hindi, Spanish  
A16990E13→Applecare Medical Group St  
Francis

*FAMILY PRACTICE*

**Rubinson, William J (M)**

NPI : 1023119294  
11942 Paramount Blvd Ste B  
Downey, CA 90242  
☎(562) 923-6060  
Accessibility: E,R  
Office Hours: M,Tu: 8:00 AM - 5:00 PM; W-  
Sun: Closed  
PCMH : Y  
Accepting New Patients : N  
A16990E14→Preferred IPA Of California

*FAMILY PRACTICE*

**Rubinson, William J (M)**

NPI : 1023119294  
11942 Paramount Blvd Ste B  
Downey, CA 90242  
☎(562) 923-6060  
Accessibility: E,R  
Office Hours: M-F: 9:00 AM - 5:00 PM;  
Sat,Sun: Closed  
PCMH : Y  
Accepting New Patients : Y  
Languages : English, Hebrew, Hindi, Spanish  
A16990E17→Altamed Health Services  
Corporation

*FAMILY PRACTICE*

**Rubinson, William J (M)**

NPI : 1023119294  
11942 Paramount Blvd Ste B  
Downey, CA 90242  
☎(562) 202-5020  
Accessibility: E,R  
Office Hours: M-F: 9:00 AM - 5:00 PM;  
Sat,Sun: Closed  
PCMH : Y  
Accepting New Patients : N  
Languages : English, Hebrew, Hindi, Spanish  
A16990E18→Superior Choice Medical Group  
Inc

*GENERAL PRACTICE*

**Rubinson, William J (M)**

NPI : 1023119294  
8500 Florence Ave Ste 101  
Downey, CA 90240  
☎(562) 202-5020  
Accessibility: R  
Office Hours: M-F: 9:00 AM - 5:00 PM;  
Sat,Sun: Closed  
PCMH : Y  
Accepting New Patients : Y  
A16990E20→Applecare Medical Group

## FAMILY PRACTICE

**Rubinson, William J (M)**

NPI : 1023119294

8500 Florence Ave Ste 101

Downey, CA 90240

☎(562) 202-5020

Accessibility: R

Office Hours: Tu,Th: 9:00 AM - 5:00 PM;

M,W,F-Sun: Closed

PCMH : Y

Accepting New Patients : Y

A16990E21 → Altamed Health Services Corporation

## FAMILY PRACTICE

**Rubinson, William J (M)**

NPI : 1023119294

11942 Paramount Blvd Ste B

Downey, CA 90242

☎(562) 923-6060

Accessibility: E,R

Office Hours: M-F: 9:00 AM - 5:00 PM;

Sat,Sun: Closed

PCMH : Y

Accepting New Patients : N

Languages : English, Hebrew, Hindi, Spanish

A16990E22 → Prospect Professional Care Medical Group Inc

## FAMILY PRACTICE

**Rubinson, William J (M)**

NPI : 1023119294

11942 Paramount Blvd Ste B

Downey, CA 90242

☎(562) 923-6060

Accessibility: E,R

Office Hours: M-F: 9:00 AM - 5:00 PM;

Sat,Sun: Closed

PCMH : Y

Accepting New Patients : N

A16990E23 → Prospect Medical Group Inc

## FAMILY PRACTICE

**Rubinson, William J (M)**

NPI : 1023119294

11942 Paramount Blvd Ste B

Downey, CA 90242

☎(562) 923-6060

Accessibility: E,R

Office Hours: M-F: 9:00 AM - 5:00 PM;

Sat,Sun: Closed

PCMH : Y

Accepting New Patients : N

A16990E24 → Prospect - Nuestra Familia

## GENERAL PRACTICE

**Calvert, Stephen Eugene (M)**

NPI : 1083747612

8706 Imperial Hwy

Downey, CA 90242

☎(562) 923-8300

Accessibility: R

Office Hours: M-F: 9:00 AM - 5:00 PM;

Sat,Sun: Closed

PCMH : Y

Accepting New Patients : Y

A30899E → Prospect Professional Care Medical Group Inc

## GENERAL PRACTICE

**Calvert, Stephen Eugene (M)**

NPI : 1083747612

8706 Imperial Hwy

Downey, CA 90242

☎(562) 923-8300

Accessibility: R

Office Hours: M-F: 9:00 AM - 5:00 PM;

Sat,Sun: Closed

PCMH : Y

Accepting New Patients : Y

Languages : English, Spanish

A30899E2 → Prospect - Nuestra Familia

## GENERAL PRACTICE

**Calvert, Stephen Eugene (M)**

NPI : 1083747612

8706 Imperial Hwy

Downey, CA 90242

☎(562) 923-8300

Accessibility: R

Office Hours: M-F: 9:00 AM - 5:00 PM;

Sat,Sun: Closed

PCMH : Y

Accepting New Patients : Y

A30899E3 → Prospect Medical Group Los Angeles Inc

## PEDIATRICS

**Roy, Rita (F)**

NPI : 1306900832

11480 Brookshire Ave Ste 105

Downey, CA 90241

☎(562) 622-1100

Accessibility: R

Office Hours: M-F: 9:00 AM - 5:00 PM;

Sat,Sun: Closed

PCMH : Y

Accepting New Patients : Y

A31632E3 → Prospect Professional Care Medical Group Inc

## PEDIATRICS

**Roy, Rita (F)**

NPI : 1306900832

11480 Brookshire Ave Ste 105

Downey, CA 90241

☎(562) 622-1100

Accessibility: R

Office Hours: M-F: 9:00 AM - 5:00 PM;

Sat,Sun: Closed

PCMH : Y

Accepting New Patients : Y

Languages : Bengali, English, Hindi, Spanish

A31632E4 → Prospect - Nuestra Familia

## GENERAL PRACTICE

**Bustos, Adelaida Enriquez (F)**

NPI : 1467510040

7862 Firestone Blvd

Downey, CA 90241

☎(562) 869-7007

Accessibility:

Office Hours: M-F: 9:00 AM - 7:00 PM;

Sat,Sun: Closed

PCMH : Y

Accepting New Patients : N

A36348E4 → Superior Choice Medical Group Inc

## INTERNAL MEDICINE

**Multani, Pramod (M)**

NPI : 1407968746

8333 Iowa St Ste 200

Downey, CA 90241

☎(562) 923-1211

Accessibility:

Office Hours: M-F: 8:30 AM - 5:00 PM;

Sat,Sun: Closed

PCMH : Y

Accepting New Patients : Y

A38056E5 → Applecare Medical Group St Francis

## INTERNAL MEDICINE

**Multani, Pramod (M)**

NPI : 1407968746

8333 Iowa St Ste 200

Downey, CA 90241

☎(562) 923-1211

Accessibility:

Office Hours: M-F: 8:30 AM - 5:00 PM;

Sat,Sun: Closed

PCMH : Y

Accepting New Patients : Y

A38056E6 → Applecare Medical Group

*GENERAL PRACTICE*

**Aguilar, Virginia Agbagala (F)**

NPI : 1104994102  
7862 Firestone Blvd  
Downey, CA 90241  
☎(562) 869-7007  
Accessibility:  
Office Hours: M-F: 9:00 AM - 5:00 PM;  
Sat,Sun: Closed  
PCMH : Y  
Accepting New Patients : Y  
Languages : Cantonese, English, Mandarin,  
Spanish, Tagalog  
A39198E2→Superior Choice Medical Group  
Inc

*FAMILY PRACTICE*

**Iskarous, Ragaa Zakher (F)**

NPI : 1215035274  
11003 Lakewood Blvd Ste 201  
Downey, CA 90241  
☎(562) 869-1038  
Accessibility: R  
Office Hours: M,Tu: 9:00 AM - 5:00 PM; W-  
Sun: Closed  
PCMH : Y  
Accepting New Patients : Y  
Languages : Arabic, English, Spanish  
A45155E13→Allied Pacific IPA

*GENERAL PRACTICE*

**Iskarous, Ragaa Zakher (F)**

NPI : 1215035274  
11003 Lakewood Blvd Ste 201  
Downey, CA 90241  
☎(562) 869-1038  
Accessibility: R  
Office Hours: M-F: 8:00 AM - 5:00 PM;  
Sat,Sun: Closed  
PCMH : Y  
Accepting New Patients : Y  
A45155E15→Global Care IPA

*GENERAL PRACTICE*

**Iskarous, Ragaa Zakher (F)**

NPI : 1215035274  
11003 Lakewood Blvd Ste 201  
Downey, CA 90241  
☎(562) 869-1038  
Accessibility: R  
Office Hours: M-F: 8:00 AM - 5:00 PM;  
Sat,Sun: Closed  
PCMH : Y  
Accepting New Patients : Y  
A45155E17→Applecare Medical Group St  
Francis

*GENERAL PRACTICE*

**Iskarous, Ragaa Zakher (F)**

NPI : 1215035274  
11003 Lakewood Blvd Ste 201  
Downey, CA 90241  
☎(562) 869-1038  
Accessibility: R  
Office Hours: M-F: 8:00 AM - 5:00 PM;  
Sat,Sun: Closed  
PCMH : Y  
Accepting New Patients : Y  
Languages : Arabic, English, Spanish  
A45155E18→Applecare Medical Group

*INTERNAL MEDICINE*

**Bhatt, Jatin Chimanlal (M)**

NPI : 1366487357  
7840 Imperial Hwy Unit B  
Downey, CA 90242  
☎(310) 603-6552  
Accessibility:  
Office Hours: M: 10:00 AM - 2:00 PM; Tu:  
9:30 AM - 12:00 PM; W: 1:30 PM - 4:00 PM;  
F: 10:00 AM - 1:00 PM; Th,Sat,Sun: Closed  
PCMH : Y  
Accepting New Patients : N  
Languages : English, Hindi, Spanish  
A50059E10→Applecare Medical Group

*INTERNAL MEDICINE*

**Bhatt, Jatin Chimanlal (M)**

NPI : 1366487357  
7840 Imperial Hwy Unit B  
Downey, CA 90242  
☎(310) 603-6552  
Accessibility:  
Office Hours: M: 10:00 AM - 2:00 PM; Tu:  
9:30 AM - 12:00 PM; W: 1:30 PM - 4:00 PM;  
F: 10:00 AM - 1:00 PM; Th,Sat,Sun: Closed  
PCMH : Y  
Accepting New Patients : N  
A50059E8→Applecare Medical Group St  
Francis

*INTERNAL MEDICINE*

**Chode, Prasad Krishna (M)**

NPI : 1194720847  
8255 Firestone Blvd Ste 501  
Downey, CA 90241  
☎(562) 319-2085  
Accessibility: R  
Office Hours: M-F: 8:00 AM - 5:00 PM;  
Sat,Sun: Closed  
PCMH : Y  
Accepting New Patients : Y  
Languages : English, Tagalog  
A50528E10→Prospect Medical Group Inc

*INTERNAL MEDICINE*

**Chode, Prasad Krishna (M)**

NPI : 1194720847  
8255 Firestone Blvd Ste 501  
Downey, CA 90241  
☎(562) 319-2085  
Accessibility: R  
Office Hours: M-F: 8:00 AM - 5:00 PM;  
Sat,Sun: Closed  
PCMH : Y  
Accepting New Patients : N  
A50528E11→Prospect Professional Care  
Medical Group Inc

*INTERNAL MEDICINE*

**Chode, Prasad Krishna (M)**

NPI : 1194720847  
8255 Firestone Blvd Ste 501  
Downey, CA 90241  
☎(562) 319-2085  
Accessibility: R  
Office Hours: M-F: 8:00 AM - 5:00 PM;  
Sat,Sun: Closed  
PCMH : Y  
Accepting New Patients : Y  
A50528E8→Applecare Medical Group



---

*INTERNAL MEDICINE*

---

**Chode, Prasad Krishna (M)**

NPI : 1194720847

8255 Firestone Blvd Ste 501

Downey, CA 90241

☎(562) 319-2085

Accessibility: R

Office Hours: M-F: 8:00 AM - 5:00 PM;

Sat,Sun: Closed

PCMH : Y

Accepting New Patients : N

A50528E9→Prospect - Nuestra Familia

---

*INTERNAL MEDICINE*

---

**Hsu, Diana Hui-Min (F)**

NPI : 1720090137

12651 Lakewood Blvd

Downey, CA 90242

☎(562) 861-3111

Accessibility:

Office Hours: M-F: 8:00 AM - 5:00 PM;

Sat,Sun: Closed

PCMH : Y

Accepting New Patients : Y

A62369E12→Applecare Medical Group

---

*INTERNAL MEDICINE*

---

**Hsu, Goethe Isaac (M)**

NPI : 1386656726

12651 Lakewood Blvd

Downey, CA 90242

☎(562) 861-3111

Accessibility:

Office Hours: M-F: 8:00 AM - 5:00 PM;

Sat,Sun: Closed

PCMH : Y

Accepting New Patients : Y

A65018E12→Applecare Medical Group

---

*INTERNAL MEDICINE*

---

**Barrientos, Domingo Chua (M)**

NPI : 1184685281

10800 Paramount Blvd Ste 203

Downey, CA 90241

☎(562) 869-1322

Accessibility:

Office Hours: M-F: 8:30 AM - 5:30 PM;

Sat,Sun: Closed

PCMH : Y

Accepting New Patients : Y

A56239E11→Applecare Medical Group

---

*INTERNAL MEDICINE*

---

**Hsu, Diana Hui-Min (F)**

NPI : 1720090137

12651 Lakewood Blvd

Downey, CA 90242

☎(562) 861-3111

Accessibility:

Office Hours: M-F: 8:00 AM - 5:00 PM;

Sat,Sun: Closed

PCMH : Y

Accepting New Patients : Y

A62369E9→Prospect Medical Group Los Angeles Inc

---

*INTERNAL MEDICINE*

---

**Hsu, Goethe Isaac (M)**

NPI : 1386656726

12651 Lakewood Blvd

Downey, CA 90242

☎(562) 861-3111

Accessibility:

Office Hours: M-F: 9:00 AM - 5:00 PM;

Sat,Sun: Closed

PCMH : Y

Accepting New Patients : Y

A65018E14→Prospect Professional Care Medical Group Inc

---

*INTERNAL MEDICINE*

---

**Barrientos, Domingo Chua (M)**

NPI : 1184685281

10800 Paramount Blvd Ste 203

Downey, CA 90241

☎(562) 869-1322

Accessibility:

Office Hours: M-F: 8:30 AM - 5:30 PM;

Sat,Sun: Closed

PCMH : Y

Accepting New Patients : Y

A56239E12→Applecare Medical Group St Francis

---

*INTERNAL MEDICINE*

---

**Hsu, Goethe Isaac (M)**

NPI : 1386656726

12651 Lakewood Blvd

Downey, CA 90242

☎(562) 861-3111

Accessibility:

Office Hours: M-F: 8:00 AM - 5:00 PM;

Sat,Sun: Closed

PCMH : Y

Accepting New Patients : Y

A65018E10→Prospect Medical Group Los Angeles Inc

---

*INTERNAL MEDICINE*

---

**Hsu, Goethe Isaac (M)**

NPI : 1386656726

12651 Lakewood Blvd

Downey, CA 90242

☎(562) 861-3111

Accessibility:

Office Hours: M,Tu: 9:00 AM - 5:00 PM; W-

Sun: Closed

PCMH : Y

Accepting New Patients : Y

Languages : Cantonese, English, Mandarin,

Spanish, Tagalog, Taiwanese

A65018E15→Allied Pacific IPA

---

*INTERNAL MEDICINE*

---

**Hsu, Diana Hui-Min (F)**

NPI : 1720090137

12651 Lakewood Blvd

Downey, CA 90242

☎(562) 861-3111

Accessibility:

Office Hours: M-F: 8:00 AM - 5:00 PM;

Sat,Sun: Closed

PCMH : Y

Accepting New Patients : Y

A62369E11→Applecare Medical Group St Francis

---

*INTERNAL MEDICINE*

---

**Hsu, Goethe Isaac (M)**

NPI : 1386656726

12651 Lakewood Blvd

Downey, CA 90242

☎(562) 861-3111

Accessibility:

Office Hours: M-F: 8:00 AM - 5:00 PM;

Sat,Sun: Closed

PCMH : Y

Accepting New Patients : Y

A65018E11→Applecare Medical Group St Francis

---

*FAMILY PRACTICE*

---

**Le, Phillip Dinh (M)**

NPI : 1194814343

8530 Firestone Blvd

Downey, CA 90241

☎(562) 862-1003

Accessibility: R

Office Hours: M-F: 8:00 AM - 12:00 PM;

Sat,Sun: Closed

PCMH : Y

Accepting New Patients : Y

Languages : English, Vietnamese

A66633E5→Health Care La IPA

*INTERNAL MEDICINE*

**Farah, Amin (M)**

NPI : 1902908080  
8327 Davis St Ste 101  
Downey, CA 90241  
☎(562) 904-6027  
Accessibility:  
Office Hours: M,Th: 8:00 AM - 5:00 PM;  
Tu,W: 8:00 AM - 12:00 PM; F-Sun: Closed  
PCMH : Y  
Accepting New Patients : N  
Languages : Arabic, English, French, Spanish  
A71338E8→Applecare Medical Group

*INTERNAL MEDICINE*

**Ganguly, Arnab (M)**

NPI : 1316095227  
11525 Brookshire Ave Ste 400  
Downey, CA 90241  
☎(562) 869-4497  
Accessibility:  
Office Hours: M-F: 9:00 AM - 5:00 PM;  
Sat,Sun: Closed  
PCMH : Y  
Accepting New Patients : Y  
A75714E4→Applecare Medical Group St Francis

*INTERNAL MEDICINE*

**Ganguly, Arnab (M)**

NPI : 1316095227  
11525 Brookshire Ave Ste 400  
Downey, CA 90241  
☎(562) 869-4497  
Accessibility:  
Office Hours: M-F: 9:00 AM - 5:00 PM;  
Sat,Sun: Closed  
PCMH : Y  
Accepting New Patients : Y  
Languages : Bengali, English, Spanish  
A75714E6→Applecare Medical Group

*FAMILY PRACTICE*

**Rodriguez, Martha Lidia (F)**

NPI : 1912993973  
8077 Florence Ave Ste 112  
Downey, CA 90240  
☎(562) 928-4642  
Accessibility:  
Office Hours: M-F: 9:00 AM - 6:00 PM;  
Sat,Sun: Closed  
PCMH : Y  
Accepting New Patients : Y  
Languages : English, Spanish  
A80070E6→Applecare Medical Group St Francis

*FAMILY PRACTICE*

**Rodriguez, Martha Lidia (F)**

NPI : 1912993973  
8077 Florence Ave Ste 112  
Downey, CA 90240  
☎(562) 928-4642  
Accessibility:  
Office Hours: M-F: 9:00 AM - 6:00 PM;  
Sat,Sun: Closed  
PCMH : Y  
Accepting New Patients : Y  
A80070E8→Applecare Medical Group

*INTERNAL MEDICINE*

**Sharafi, Reza (M)**

NPI : 1336199660  
11544 Downey Ave  
Downey, CA 90241  
☎(562) 922-2020  
Accessibility:  
Office Hours: M-F: 9:00 AM - 5:00 PM;  
Sat,Sun: Closed  
PCMH : Y  
Accepting New Patients : Y  
Languages : English, Persian, Tagalog  
A96845E→Altamed Health Services Corporation

*INTERNAL MEDICINE*

**San, Kyi Kyi (F)**

NPI : 1245438332  
9701 Lakewood Blvd Ste A  
Downey, CA 90240  
☎(562) 861-8999  
Accessibility:  
Office Hours: M-F: 8:00 AM - 4:00 PM;  
Sat,Sun: Closed  
PCMH : Y  
Accepting New Patients : N  
A98231E2→Applecare Medical Group

*GENERAL PRACTICE*

**Prado, Venancio E (M)**

NPI : 1346260569  
7444 Florence Ave Ste G  
Downey, CA 90240  
☎(562) 806-9955  
Accessibility:  
Office Hours: M-F: 9:30 AM - 5:30 PM;  
Sat,Sun: Closed  
PCMH : Y  
Accepting New Patients : Y  
Languages : English, Samoan, Spanish, Thai  
C39153E12→Applecare Medical Group St Francis

*FAMILY PRACTICE*

**Prado, Venancio E (M)**

NPI : 1346260569  
7444 Florence Ave Ste G  
Downey, CA 90240  
☎(562) 806-9955  
Accessibility:  
Office Hours: M-F: 9:30 AM - 5:30 PM;  
Sat,Sun: Closed  
PCMH : Y  
Accepting New Patients : Y  
C39153E15→Applecare Medical Group

*INTERNAL MEDICINE*

**Buchfuhrer, Mark Joseph (M)**

NPI : 1639130693  
11480 Brookshire Ave Ste 108  
Downey, CA 90241  
☎(562) 904-1101  
Accessibility:  
Office Hours: M-F: 8:30 AM - 5:00 PM;  
Sat,Sun: Closed  
PCMH : Y  
Accepting New Patients : Y  
G41254E4→Applecare Medical Group St Francis

*INTERNAL MEDICINE*

**Buchfuhrer, Mark Joseph (M)**

NPI : 1639130693  
11480 Brookshire Ave Ste 108  
Downey, CA 90241  
☎(562) 904-1101  
Accessibility:  
Office Hours: M-F: 8:30 AM - 5:00 PM;  
Sat,Sun: Closed  
PCMH : Y  
Accepting New Patients : Y  
Languages : English, French, Spanish  
G41254E6→Applecare Medical Group

## INTERNAL MEDICINE

**Frischer, Alan Anthony (M)**

NPI : 1982701454

11480 Brookshire Ave Ste 200

Downey, CA 90241

☎(562) 806-0874

Accessibility:

Office Hours: M-F: 7:30 AM - 4:40 PM;

Sat,Sun: Closed

PCMH : Y

Accepting New Patients : Y

Languages : English, Spanish

G57886E5→Appicare Medical Group

## INTERNAL MEDICINE

**Sim, William Chunghun**

NPI : 1437256906

11480 Brookshire Ave Ste 200

Downey, CA 90241

☎(562) 806-0874

Accessibility:

Office Hours: M-F: 7:30 AM - 4:30 PM;

Sat,Sun: Closed

PCMH : Y

Accepting New Patients : Y

G72352E→Appicare Medical Group

## FAMILY PRACTICE

**Wielenga, Robert James (M)**

NPI : 1952469850

10835 New St

Downey, CA 90241

☎(562) 923-9100

Accessibility:

Office Hours: M-F: 8:00 AM - 4:00 PM;

Sat,Sun: Closed

PCMH : Y

Accepting New Patients : Y

Languages : English, Spanish

G81044E3→Appicare Medical Group St Francis

## FAMILY PRACTICE

**Wielenga, Robert James (M)**

NPI : 1952469850

10835 New St

Downey, CA 90241

☎(562) 923-9100

Accessibility:

Office Hours: M-F: 8:00 AM - 4:00 PM;

Sat,Sun: Closed

PCMH : Y

Accepting New Patients : Y

Languages : English, Spanish

G81044E4→Appicare Medical Group

## DUARTE

## PEDIATRICS

**Cuento, Joseph Anthony (M)**

NPI : 1699904060

931 Buena Vista St Ste 100

Duarte, CA 91010

☎(626) 357-5087

Accessibility:

Office Hours: M-F: 8:00 AM - 4:00 PM;

Sat,Sun: Closed

PCMH : Y

Accepting New Patients : N

A108688E5→Preferred IPA Of California

## FAMILY PRACTICE

**Hanif, Noaman (M)**

NPI : 1326368572

1161 Huntington Dr

Duarte, CA 91010

☎(626) 359-6727

Accessibility:

Office Hours: M-F: 8:00 AM - 4:00 PM;

Sat,Sun: Closed

PCMH : Y

Accepting New Patients : Y

A111544E10→Citrus Valley Physicians Group

## FAMILY PRACTICE

**Hanif, Noaman (M)**

NPI : 1326368572

1161 Huntington Dr

Duarte, CA 91010

☎(626) 359-6727

Accessibility:

Office Hours: M,Tu: 9:00 AM - 5:00 PM; W-

Sun: Closed

PCMH : Y

Accepting New Patients : Y

A111544E13→Allied Pacific IPA

## PEDIATRICS

**Cuento, Alicia Pekson (F)**

NPI : 1477589133

931 Buena Vista St Ste 100

Duarte, CA 91010

☎(626) 357-5087

Accessibility:

Office Hours: M-F: 8:00 AM - 4:00 PM;

Sat,Sun: Closed

PCMH : Y

Accepting New Patients : N

A30674E5→Preferred IPA Of California

## GENERAL PRACTICE

**Azer, Nagwa Latif (F)**

NPI : 1891864070

931 Buena Vista St Ste 503

Duarte, CA 91010

☎(626) 357-2269

Accessibility: E,R

Office Hours: M-Th: 9:00 AM - 6:00 PM; F-

Sun: Closed

PCMH : Y

Accepting New Patients : Y

A41880E16→Allied Pacific IPA

## PEDIATRICS

**Tadros, Georgette (F)**

NPI : 1598869018

931 Buena Vista St Ste 202

Duarte, CA 91010

☎(626) 301-1515

Accessibility:

Office Hours: M-F: 8:00 AM - 4:00 PM;

Sat,Sun: Closed

PCMH : Y

Accepting New Patients : Y

Languages : Arabic, English, Spanish

A42125E5→Preferred IPA Of California

## PEDIATRICS

**Koldhekar, Vaijayanti Satish (F)**

NPI : 1386730919

931 Buena Vista St Ste 302

Duarte, CA 91010

☎(626) 303-2541

Accessibility:

Office Hours: M-F: 8:00 AM - 4:00 PM;

Sat,Sun: Closed

PCMH : Y

Accepting New Patients : Y

A43547E8→Preferred IPA Of California

## INTERNAL MEDICINE

**Romero, Raymundo (M)**

NPI : 1568537314

1034 Huntington Dr

Duarte, CA 91010

☎(626) 256-3638

Accessibility:

Office Hours: M-Th: 8:00 AM - 7:00 PM; F:

8:00 AM - 6:00 PM; Sat: 9:00 AM - 3:00 PM;

Sun: Closed

PCMH : Y

Accepting New Patients : Y

A75748E3→Altamed Health Services Corporation

*PEDIATRICS*

**Bruno, Yovana Graciela (F)**

NPI : 1093876245  
 1750 Huntington Dr Ste B  
 Duarte, CA 91010  
 ☎(626) 930-1600  
 Accessibility:  
 Office Hours: M-F: 8:00 AM - 5:00 PM;  
 Sat,Sun: Closed  
 PCMH : Y  
 Accepting New Patients : Y  
 A80031E7→Preferred IPA Of California

**EL MONTE**

*FAMILY PRACTICE*

**Goei, Raymond Han (M)**

NPI : 1629126289  
 9960 Baldwin Pl  
 El Monte, CA 91731  
 ☎(626) 774-2988  
 Accessibility: R  
 Office Hours: M-F: 9:00 AM - 5:30 PM;  
 Sat,Sun: Closed  
 PCMH : Y  
 Accepting New Patients : Y  
 20A6848E2→Health Care La IPA

*PEDIATRICS*

**Moy, Jaime Muel-Kaie (F)**

NPI : 1891703989  
 10418 Valley Blvd Ste B  
 El Monte, CA 91731  
 ☎(626) 453-8466  
 Accessibility:  
 Office Hours: M-F: 8:00 AM - 5:00 PM;  
 Sat,Sun: Closed  
 PCMH : Y  
 Accepting New Patients : Y  
 20A8734E2→Altamed Health Services Corporation

*FAMILY PRACTICE*

**Chava, Sreedhar (M)**

NPI : 1255515383  
 3580 Santa Anita Ave Ste A  
 El Monte, CA 91731  
 ☎(626) 444-2660  
 Accessibility:  
 Office Hours: M-F: 9:00 AM - 5:00 PM;  
 Sat,Sun: Closed  
 PCMH : Y  
 Accepting New Patients : Y  
 Languages : English, Hindi, Spanish, Telugu  
 A102291E8→Allied Pacific IPA

*FAMILY PRACTICE*

**Casillas, Gustavo (M)**

NPI : 1851582324  
 10418 Valley Blvd Ste B  
 El Monte, CA 91731  
 ☎(626) 453-8466  
 Accessibility:  
 Office Hours: M,W,F: 8:00 AM - 5:00 PM; Tu:  
 11:00 AM - 7:00 PM; Th: 9:00 AM - 5:00 PM;  
 Sat,Sun: Closed  
 PCMH : Y  
 Accepting New Patients : Y  
 A102761E2→Altamed Health Services Corporation

*FAMILY PRACTICE*

**Cabrera, Judith (F)**

NPI : 1710202734  
 10418 Valley Blvd Ste B  
 El Monte, CA 91731  
 ☎(626) 453-8466  
 Accessibility:  
 Office Hours: M-F: 8:00 AM - 5:00 PM;  
 Sat,Sun: Closed  
 PCMH : Y  
 Accepting New Patients : Y  
 A121640E2→Altamed Health Services Corporation

*PEDIATRICS*

**Sessions, Cindy Le (F)**

NPI : 1780082115  
 10418 Valley Blvd Ste B  
 El Monte, CA 91731  
 ☎(626) 453-8466  
 Accessibility:  
 Office Hours: M,F: 8:00 AM - 5:00 PM; Tu-  
 Th,Sat,Sun: Closed  
 PCMH : Y  
 Accepting New Patients : Y  
 Languages : English, Spanish, Vietnamese  
 A128551E3→Altamed Health Services Corporation

*PEDIATRICS*

**Walker, Angela Marie (F)**

NPI : 1558685537  
 10418 Valley Blvd Ste B  
 El Monte, CA 91731  
 ☎(323) 562-6700  
 Accessibility:  
 Office Hours: Tu-Th: 8:00 AM - 5:00 PM;  
 M,F-Sun: Closed  
 PCMH : Y  
 Accepting New Patients : Y  
 Languages : English  
 A128712E→Altamed Health Services Corporation

*FAMILY PRACTICE*

**Perez, Omar (M)**

NPI : 1043393465  
 10728 Ramona Blvd Ste A  
 El Monte, CA 91731  
 ☎(626) 442-9430  
 Accessibility:  
 Office Hours: M-F: 9:00 AM - 6:30 PM;  
 Sat,Sun: Closed  
 PCMH : Y  
 Accepting New Patients : Y  
 Languages : English, Spanish  
 A30938E15→Citrus Valley Physicians Group

**FAMILY PRACTICE****Perez, Omar (M)**

NPI : 1043393465

10728 Ramona Blvd Ste A  
El Monte, CA 91731

☎(626) 442-9430

Accessibility:

Office Hours: M,Tu: 9:00 AM - 5:00 PM; W-Sun: Closed

PCMH : Y

Accepting New Patients : Y

A30938E17→Prospect Professional Care Medical Group Inc

**FAMILY PRACTICE****Perez, Omar (M)**

NPI : 1043393465

10728 Ramona Blvd Ste A  
El Monte, CA 91731

☎(626) 442-9430

Accessibility:

Office Hours: M,Tu: 9:00 AM - 5:00 PM; W-F: 9:00 AM - 6:00 PM; Sat,Sun: Closed

PCMH : Y

Accepting New Patients : N

Languages : English, Spanish

A30938E18→Allied Pacific IPA

**INTERNAL MEDICINE****Perez, Omar (M)**

NPI : 1043393465

10728 Ramona Blvd Ste A  
El Monte, CA 91731

☎(626) 442-9430

Accessibility:

Office Hours: M-F: 9:00 AM - 6:30 PM;

Sat,Sun: Closed

PCMH : Y

Accepting New Patients : Y

Languages : English, Spanish

A30938E19→Prospect - Nuestra Familia

**GENERAL PRACTICE****Perez, Omar (M)**

NPI : 1043393465

10728 Ramona Blvd Ste A  
El Monte, CA 91731

☎(626) 442-9433

Accessibility:

Office Hours: M-F: 9:00 AM - 6:30 PM;

Sat,Sun: Closed

PCMH : Y

Accepting New Patients : Y

Languages : English, Spanish

A30938E21→Preferred IPA Of California

**INTERNAL MEDICINE****Perez, Omar (M)**

NPI : 1043393465

10728 Ramona Blvd Ste A  
El Monte, CA 91731

☎(626) 442-9430

Accessibility:

Office Hours: M-F: 9:00 AM - 6:30 PM;

Sat,Sun: Closed

PCMH : Y

Accepting New Patients : Y

A30938E22→Prospect Medical Group Los Angeles Inc

**PEDIATRICS****Koh, Sandy Soonchung (F)**

NPI : 1083726905

3419 Tyler Ave  
El Monte, CA 91731

☎(626) 350-2197

Accessibility:

Office Hours: M-F: 8:00 AM - 4:00 PM;

Sat,Sun: Closed

PCMH : Y

Accepting New Patients : Y

Languages : English, Hmong, Japanese, Korean, Mandarin, Spanish

A34583E15→Preferred IPA Of California

**PEDIATRICS****Koh, Sandy Soonchung (F)**

NPI : 1083726905

3419 Tyler Ave  
El Monte, CA 91731

☎(626) 350-2197

Accessibility:

Office Hours: M-F: 8:00 AM - 4:00 PM;

Sat,Sun: Closed

PCMH : Y

Accepting New Patients : Y

A34583E19→Citrus Valley Physicians Group

**FAMILY PRACTICE****Vo, Tri Minh (M)**

NPI : 1407907744

10107 Valley Blvd  
El Monte, CA 91731

☎(626) 443-9050

Accessibility:

Office Hours: M-F: 8:00 AM - 4:00 PM;

Sat,Sun: Closed

PCMH : Y

Accepting New Patients : Y

Languages : Cantonese, English, Spanish, Vietnamese

A43116E3→Allied Pacific IPA

**GENERAL PRACTICE****Castillo, Luis Alonso (M)**

NPI : 1386706489

3564 Santa Anita Ave Ste A  
El Monte, CA 91731

☎(626) 350-8101

Accessibility: R

Office Hours: M,Tu: 9:00 AM - 6:00 PM; W-F: 9:00 AM - 6:00 AM; Sat,Sun: Closed

PCMH : Y

Accepting New Patients : Y

A44265E7→Altamed Health Services Corporation

**INTERNAL MEDICINE****Rasekhi, Mohammad Hassan (M)**

NPI : 1043361546

12100 Valley Blvd Ste 109A  
El Monte, CA 91732

☎(626) 575-7500

Accessibility:

Office Hours: M-F: 9:00 AM - 7:00 PM; Sat:

10:00 AM - 6:00 PM; Sun: Closed

PCMH : Y

Accepting New Patients : Y

A48861E8→Preferred IPA Of California

*PEDIATRICS*

**Kpaduwa, Stella Oriagri (F)**

NPI : 1992872550  
11017 Valley Mall  
El Monte, CA 91731  
☎(626) 575-8342  
Accessibility:  
Office Hours: M-F: 8:00 AM - 4:00 PM;  
Sat,Sun: Closed  
PCMH : Y  
Accepting New Patients : N  
Languages : English, Spanish  
A56261E15→Preferred IPA Of California

*PEDIATRICS*

**Kpaduwa, Stella Oriagri (F)**

NPI : 1992872550  
11017 Valley Mall  
El Monte, CA 91731  
☎(626) 575-8342  
Accessibility:  
Office Hours: M,Tu: 9:00 AM - 5:00 PM; W-Sun: Closed  
PCMH : Y  
Accepting New Patients : N  
A56261E17→Allied Pacific IPA

*INTERNAL MEDICINE*

**Liu, Wu Hui (M)**

NPI : 1871512749  
3948 Peck Rd Ste 10  
El Monte, CA 91732  
☎(626) 455-0166  
Accessibility:  
Office Hours: M,Tu: 9:00 AM - 5:00 PM; W-Sun: Closed  
PCMH : Y  
Accepting New Patients : Y  
A66869E11→Allied Pacific IPA

*FAMILY PRACTICE*

**Barrera, Raul (M)**

NPI : 1053498303  
10418 Valley Blvd Ste B  
El Monte, CA 91731  
☎(626) 453-8466  
Accessibility:  
Office Hours: M,F: 8:00 AM - 5:00 PM; Tu: 1:00 PM - 5:00 PM; W: 10:00 AM - 7:00 PM; Th: 10:00 AM - 5:00 PM; Sat,Sun: Closed  
PCMH : Y  
Accepting New Patients : Y  
A73702E2→Altamed Health Services Corporation

*FAMILY PRACTICE*

**Rico, Cristian (M)**

NPI : 1699856625  
10418 Valley Blvd Ste B  
El Monte, CA 91731  
☎(626) 453-8466  
Accessibility:  
Office Hours: M-F: 8:00 AM - 4:00 PM;  
Sat,Sun: Closed  
PCMH : Y  
Accepting New Patients : Y  
A81264E2→Altamed Health Services Corporation

*INTERNAL MEDICINE*

**Kaw, Matthew K.M. (M)**

NPI : 1821044819  
4355 Peck Rd  
El Monte, CA 91732  
☎(626) 575-4511  
Accessibility:  
Office Hours: M-F: 8:00 AM - 5:00 PM;  
Sat,Sun: Closed  
PCMH : Y  
Accepting New Patients : Y  
A88602E11→Allied Pacific IPA

*FAMILY PRACTICE*

**Swanson, William Carl (M)**

NPI : 1568521938  
4200 Peck Rd Ste B  
El Monte, CA 91732  
☎(626) 350-5073  
Accessibility: R  
Office Hours: M-F: 9:00 AM - 5:00 PM;  
Sat,Sun: Closed  
PCMH : Y  
Accepting New Patients : Y  
G11394E4→Citrus Valley Physicians Group

*FAMILY PRACTICE*

**Swanson, William Carl (M)**

NPI : 1568521938  
4200 Peck Rd Ste B  
El Monte, CA 91732  
☎(626) 350-5073  
Accessibility: R  
Office Hours: M,Tu: 9:00 AM - 5:00 PM; W-Sun: Closed  
PCMH : Y  
Accepting New Patients : Y  
Languages : English, Portuguese  
G11394E5→Allied Pacific IPA

*GENERAL PRACTICE*

**Swanson, William Carl (M)**

NPI : 1568521938  
4200 Peck Rd Ste B  
El Monte, CA 91732  
☎(626) 350-5073  
Accessibility: R  
Office Hours: M-Th: 9:00 AM - 5:00 PM; Sat: 9:00 AM - 2:00 PM; F,Sun: Closed  
PCMH : Y  
Accepting New Patients : Y  
G11394E6→Preferred IPA Of California

*PEDIATRICS*

**Sah, Hamilton James (M)**

NPI : 1447451141  
11920 Garvey Ave  
El Monte, CA 91732  
☎(626) 448-7575  
Accessibility:  
Office Hours: M-F: 8:30 AM - 7:00 PM;  
Sat,Sun: Closed  
PCMH : Y  
Accepting New Patients : Y  
G13951E3→Prospect - Nuestra Familia

*PEDIATRICS*

**Sah, Hamilton James (M)**

NPI : 1447451141  
11920 Garvey Ave  
El Monte, CA 91732  
☎(626) 448-7575  
Accessibility:  
Office Hours: M-F: 8:00 AM - 5:00 PM;  
Sat,Sun: Closed  
PCMH : Y  
Accepting New Patients : Y  
G13951E4→Prospect Professional Care Medical Group Inc

*FAMILY PRACTICE*

**De Artola, Ignacio (M)**

NPI : 1508887761  
4368 Santa Anita Ave  
El Monte, CA 91731  
☎(626) 579-0290  
Accessibility:  
Office Hours: M-F: 8:00 AM - 4:00 PM;  
Sat,Sun: Closed  
PCMH : Y  
Accepting New Patients : Y  
G51149E7→Health Care La IPA

## FAMILY PRACTICE

**De Artola, Ignacio (M)**

NPI : 1508887761

4368 Santa Anita Ave  
El Monte, CA 91731

☎(626) 579-0290

Accessibility:

Office Hours: M-F: 8:00 AM - 4:00 PM;

Sat,Sun: Closed

PCMH : Y

Accepting New Patients : Y

Languages : English, Spanish

G51149E8→Citrus Valley Physicians Group

## INTERNAL MEDICINE

**Adhami, Afshin Shawn (M)**

NPI : 1104991686

3030 Tyler Ave  
El Monte, CA 91731

☎(626) 350-9540

Accessibility:

Office Hours: M,Tu,F: 9:00 AM - 5:00 PM;

W,Th,Sat,Sun: Closed

PCMH : Y

Accepting New Patients : Y

G81919E3→Altamed Health Services

Corporation

## ENCINO

## PEDIATRICS

**Toomari, Tajav (M)**

NPI : 1801055132

16661 Ventura Blvd Ste 504  
Encino, CA 91436

☎(818) 205-1666

Accessibility:

Office Hours: M-F: 9:00 AM - 5:00 PM;

Sat,Sun: Closed

PCMH : Y

Accepting New Patients : Y

20A10433E11→Preferred IPA Of California

## INTERNAL MEDICINE

**Javaherian, Jasmin (F)**

NPI : 1447294715

16661 Ventura Blvd Ste 815  
Encino, CA 91436

☎(818) 501-3366

Accessibility: R

Office Hours: M-F: 8:00 AM - 5:00 PM;

Sat,Sun: Closed

PCMH : Y

Accepting New Patients : N

Languages : Arabic, English, Persian, Spanish

20A8083E9→Preferred IPA Of California

## PEDIATRICS

**Mehrabi, Yousef (M)**

NPI : 1083693915

5400 Balboa Blvd Ste 141  
Encino, CA 91316

☎(818) 609-9997

Accessibility:

Office Hours: M-F: 9:00 AM - 5:00 PM;

Sat,Sun: Closed

PCMH : Y

Accepting New Patients : Y

Languages : Armenian, English, Hebrew,

Marathi, Persian

A33919E29→Preferred IPA Of California

## PEDIATRICS

**Shaheedy, Mohamad (M)**

NPI : 1699855098

5400 Balboa Blvd Ste 210  
Encino, CA 91316

☎(818) 501-7111

Accessibility:

Office Hours: M-F: 8:00 AM - 4:00 PM;

Sat,Sun: Closed

PCMH : Y

Accepting New Patients : Y

A39062E5→Preferred IPA Of California

## FAMILY PRACTICE

**Ibrahim, Albeer Ishak (M)**

NPI : 1255401238

16260 Ventura Blvd Ste 330  
Encino, CA 91436

☎(818) 789-7937

Accessibility: R

Office Hours: M-F: 9:00 AM - 5:00 PM;

Sat,Sun: Closed

PCMH : Y

Accepting New Patients : Y

A44213E4→Preferred IPA Of California

## GARDENA

## FAMILY PRACTICE

**Kahen, Dan Moshe (M)**

NPI : 1417226234

1146 W Redondo Beach Blvd  
Gardena, CA 90247

☎(310) 323-9999

Accessibility:

Office Hours: M-F: 9:00 AM - 6:00 PM;

Sat,Sun: Closed

PCMH : Y

Accepting New Patients : Y

Languages : English, Spanish

20A11814E5→Applecare Medical Group

## FAMILY PRACTICE

**Kahen, Dan Moshe (M)**

NPI : 1417226234

1146 W Redondo Beach Blvd  
Gardena, CA 90247

☎(310) 323-9999

Accessibility:

Office Hours: M-F: 9:00 AM - 6:00 PM;

Sat,Sun: Closed

PCMH : Y

Accepting New Patients : Y

Languages : English, Spanish

20A11814E6→Applecare Medical Group St Francis

## PEDIATRICS

**Kevorkian, Victor Avedis (M)**

NPI : 1952496663

14111 Van Ness Ave  
Gardena, CA 90249

☎(310) 516-9152

Accessibility: R

Office Hours: M-F: 8:00 AM - 4:00 PM;

Sat,Sun: Closed

PCMH : Y

Accepting New Patients : Y

A34034E6→Preferred IPA Of California

*PEDIATRICS*

**Aziz-Zadeh, Nasser (M)**

NPI : 1093723371  
 1141 W Redondo Beach Blvd Ste 407  
 Gardena, CA 90247  
 ☎(310) 527-5554  
 Accessibility:  
 Office Hours: M,Tu: 9:00 AM - 5:00 PM; W-Sun: Closed  
 PCMH : Y  
 Accepting New Patients : Y  
 A35304E10→Allied Pacific IPA

*INTERNAL MEDICINE*

**Essilfie, William (M)**

NPI : 1588744627  
 1141 W Redondo Beach Blvd Ste 307  
 Gardena, CA 90247  
 ☎(310) 715-6100  
 Accessibility:  
 Office Hours: M,Tu: 9:00 AM - 1:00 PM; Th,F: 10:00 AM - 2:00 PM; W,Sat,Sun: Closed  
 PCMH : Y  
 Accepting New Patients : Y  
 A46137E10→Global Care IPA

*GENERAL PRACTICE*

**Khalili, Manoutcher (M)**

NPI : 1861446841  
 1146 W Redondo Beach Blvd  
 Gardena, CA 90247  
 ☎(310) 323-0216  
 Accessibility:  
 Office Hours: M-F: 9:00 AM - 6:30 PM; Sat,Sun: Closed  
 PCMH : Y  
 Accepting New Patients : Y  
 A52178E9→Bella Vista IPA

*PEDIATRICS*

**Aziz-Zadeh, Nasser (M)**

NPI : 1093723371  
 1141 W Redondo Beach Blvd Ste 407  
 Gardena, CA 90247  
 ☎(310) 527-5554  
 Accessibility:  
 Office Hours: M-F: 9:00 AM - 5:00 PM; Sat,Sun: Closed  
 PCMH : Y  
 Accepting New Patients : Y  
 A35304E9→Prospect Professional Care Medical Group Inc

*INTERNAL MEDICINE*

**Essilfie, William (M)**

NPI : 1588744627  
 1141 W Redondo Beach Blvd Ste 307  
 Gardena, CA 90247  
 ☎(310) 715-6100  
 Accessibility:  
 Office Hours: M-F: 8:00 AM - 4:00 PM; Sat,Sun: Closed  
 PCMH : Y  
 Accepting New Patients : Y  
 A46137E11→Appicare Medical Group St Francis

*GENERAL PRACTICE*

**Golbari, Abraham (M)**

NPI : 1639216468  
 14030 Crenshaw Blvd  
 Gardena, CA 90249  
 ☎(310) 327-8746  
 Accessibility: R  
 Office Hours: M-F: 8:00 AM - 4:00 PM; Sat,Sun: Closed  
 PCMH : Y  
 Accepting New Patients : Y  
 Languages : English, Hebrew, Persian, Spanish  
 A55387E7→Global Care IPA

*GENERAL PRACTICE*

**Baez, Alfonso M (M)**

NPI : 1134295132  
 14127 S Vermont Ave  
 Gardena, CA 90247  
 ☎(310) 532-1650  
 Accessibility: R  
 Office Hours: M,Tu: 8:00 AM - 5:00 PM; W-Sun: Closed  
 PCMH : Y  
 Accepting New Patients : Y  
 A35887E2→Prospect - Nuestra Familia

*INTERNAL MEDICINE*

**Essilfie, William (M)**

NPI : 1588744627  
 1141 W Redondo Beach Blvd Ste 307  
 Gardena, CA 90247  
 ☎(310) 715-6100  
 Accessibility:  
 Office Hours: M-F: 8:00 AM - 4:00 PM; Sat,Sun: Closed  
 PCMH : Y  
 Accepting New Patients : Y  
 A46137E12→Appicare Medical Group

*INTERNAL MEDICINE*

**Mao, Kurene Tima (M)**

NPI : 1922103860  
 742 W Gardena Blvd  
 Gardena, CA 90247  
 ☎(310) 327-1357  
 Accessibility: R  
 Office Hours: M-F: 8:00 AM - 4:00 PM; Sat,Sun: Closed  
 PCMH : Y  
 Accepting New Patients : Y  
 Languages : English, Samoan, Spanish  
 A60552E3→Health Care La IPA

*INTERNAL MEDICINE*

**Metry, Adel Shawky (M)**

NPI : 1376638809  
 1141 W Redondo Beach Blvd Ste 406  
 Gardena, CA 90247  
 ☎(310) 719-1653  
 Accessibility:  
 Office Hours: Tu,W: 9:30 AM - 11:30 AM; F: 2:00 PM - 5:00 PM; M,Th,Sat,Sun: Closed  
 PCMH : Y  
 Accepting New Patients : Y  
 A44695E6→Global Care IPA

*INTERNAL MEDICINE*

**Essilfie, William (M)**

NPI : 1588744627  
 1141 W Redondo Beach Blvd Ste 307  
 Gardena, CA 90247  
 ☎(310) 715-6100  
 Accessibility:  
 Office Hours: M,Tu: 9:00 AM - 5:00 PM; W-Sun: Closed  
 PCMH : Y  
 Accepting New Patients : Y  
 A46137E14→Prospect Professional Care Medical Group Inc



## PEDIATRICS

**Hogan, Anjanette Marshawn (F)**

NPI : 1174551964

1141 W Redondo Beach Blvd Ste 409

Gardena, CA 90247

☎ (310) 532-0308

Accessibility: E,R

Office Hours: M,Th,F: 12:00 PM - 5:00 PM;

Tu,Sat: 8:00 AM - 12:00 PM; W: 8:00 AM -

5:00 PM; Sun: Closed

PCMH : Y

Accepting New Patients : N

Languages : English, Portuguese, Spanish

A73220E8→Preferred IPA Of California

## PEDIATRICS

**Pillai, Gouri (F)**

NPI : 1154452837

742 W Gardena Blvd

Gardena, CA 90247

☎ (310) 327-1357

Accessibility: R

Office Hours: M-F: 8:00 AM - 4:00 PM;

Sat,Sun: Closed

PCMH : Y

Accepting New Patients : Y

A75744E2→Health Care La IPA

## PEDIATRICS

**Balette, Lily C (F)**

NPI : 1902960388

1141 W Redondo Beach Blvd Ste 211

Gardena, CA 90247

☎ (310) 327-0245

Accessibility:

Office Hours: M-Th: 9:00 AM - 5:00 PM; F-

Sun: Closed

PCMH : Y

Accepting New Patients : Y

A76470E9→Global Care IPA

## FAMILY PRACTICE

**Malone, Dwight Wayne (M)**

NPI : 1093886269

1045 W Redondo Beach Blvd Ste 115

Gardena, CA 90247

☎ (323) 779-2800

Accessibility:

Office Hours: M-Th: 8:30 AM - 5:30 PM; F:

9:00 AM - 5:00 PM; Sat: 9:00 AM - 1:00 PM;

Sun: Closed

PCMH : Y

Accepting New Patients : Y

Languages : English, Samoan, Spanish, Thai

G71749E10→Global Care IPA

## INTERNAL MEDICINE

**Deorosan, Verretta (F)**

NPI : 1104997683

1045 W Redondo Beach Blvd Ste 115

Gardena, CA 90247

☎ (323) 779-2800

Accessibility:

Office Hours: M-F: 9:00 AM - 5:00 PM; Sat:

9:00 AM - 12:00 PM; Sun: Closed

PCMH : Y

Accepting New Patients : Y

Languages : English, Spanish

G73639E12→Global Care IPA

## GLENDALE

## FAMILY PRACTICE

**Zamorano, Antonio (M)**

NPI : 1043482060

801 S Chevy Chase Dr Ste 103

Glendale, CA 91205

☎ (818) 850-5667

Accessibility:

Office Hours: M-F: 8:00 AM - 4:00 PM;

Sat,Sun: Closed

PCMH : Y

Accepting New Patients : Y

20A10630E13→Prospect - Maverick

## FAMILY PRACTICE

**Gen, Dmitriy Y (M)**

NPI : 1962701227

1560 E Chevy Chase Dr Ste 245

Glendale, CA 91206

☎ (818) 246-5900

Accessibility:

Office Hours: M-F: 8:30 AM - 5:30 PM;

Sat,Sun: Closed

PCMH : Y

Accepting New Patients : Y

Languages : English, Russian, Ukrainian

20A11253E6→Preferred IPA Of California

## FAMILY PRACTICE

**Dasta, Susan Lee (F)**

NPI : 1851452635

1560 E Chevy Chase Dr Ste 245

Glendale, CA 91206

☎ (818) 246-5900

Accessibility:

Office Hours: M-F: 9:00 AM - 5:00 PM;

Sat,Sun: Closed

PCMH : Y

Accepting New Patients : Y

Languages : English

20A14537E→Preferred IPA Of California

## GENERAL PRACTICE

**Nercessian, Armen Yeghia (M)**

NPI : 1679534374

1122 N Brand Blvd Ste 101

Glendale, CA 91202

☎ (818) 552-2011

Accessibility: R

Office Hours: M,Tu: 9:00 AM - 5:00 PM; W-

Sun: Closed

PCMH : Y

Accepting New Patients : N

20A6784E24→Allied Pacific IPA

## GENERAL PRACTICE

**Nercessian, Armen Yeghia (M)**

NPI : 1679534374

1122 N Brand Blvd Ste 101

Glendale, CA 91202

☎ (818) 552-2011

Accessibility: R

Office Hours: M-F: 9:00 AM - 10:00 AM;

Sat,Sun: Closed

PCMH : Y

Accepting New Patients : Y

20A6784E27→Preferred IPA Of California

*GENERAL PRACTICE*

**Nercessian, Armen Yeghia (M)**

NPI : 1679534374  
1122 N Brand Blvd Ste 101  
Glendale, CA 91202  
☎(818) 552-2011  
Accessibility: R  
Office Hours: M-F: 9:00 AM - 5:00 PM;  
Sat,Sun: Closed  
PCMH : Y  
Accepting New Patients : N  
20A6784E28→Citrus Valley Physicians Group

*FAMILY PRACTICE*

**Set-Agayan, Yervand William (M)**

NPI : 1023216173  
800 S Central Ave Ste 306  
Glendale, CA 91204  
☎(818) 242-5300  
Accessibility: R  
Office Hours: M,Th: 8:00 AM - 4:00 PM; Tu:  
8:00 AM - 5:00 PM; W,F: 9:00 AM - 5:00 PM;  
Sat,Sun: Closed  
PCMH : Y  
Accepting New Patients : N  
20A9932E6→Prospect - Maverick

*FAMILY PRACTICE*

**Set-Agayan, Yervand William (M)**

NPI : 1023216173  
800 S Central Ave Ste 306  
Glendale, CA 91204  
☎(818) 242-5300  
Accessibility: R  
Office Hours: M-F: 9:00 AM - 5:00 PM;  
Sat,Sun: Closed  
PCMH : Y  
Accepting New Patients : Y  
20A9932E7→Citrus Valley Physicians Group

*FAMILY PRACTICE*

**Khojayan, Vigen (M)**

NPI : 1477723203  
435 Arden Ave Ste 360  
Glendale, CA 91203  
☎(818) 637-8300  
Accessibility: R  
Office Hours: M-F: 8:00 AM - 6:00 PM;  
Sat,Sun: Closed  
PCMH : Y  
Accepting New Patients : Y  
Languages : Arabic, Armenian, English,  
Russian  
A101697E10→Prospect - Maverick

*FAMILY PRACTICE*

**Khojayan, Vigen (M)**

NPI : 1477723203  
435 Arden Ave Ste 360  
Glendale, CA 91203  
☎(818) 637-8300  
Accessibility: R  
Office Hours: M-F: 8:00 AM - 6:00 PM;  
Sat,Sun: Closed  
PCMH : Y  
Accepting New Patients : N  
A101697E12→Preferred IPA Of California

*FAMILY PRACTICE*

**Khojayan, Vigen (M)**

NPI : 1477723203  
435 Arden Ave Ste 360  
Glendale, CA 91203  
☎(818) 637-8300  
Accessibility: R  
Office Hours: M-F: 8:00 AM - 6:00 PM;  
Sat,Sun: Closed  
PCMH : Y  
Accepting New Patients : Y  
A101697E13→Citrus Valley Physicians Group

*FAMILY PRACTICE*

**Abovian, Vigen Vick (M)**

NPI : 1104135391  
435 Arden Ave Ste 330  
Glendale, CA 91203  
☎(818) 548-8001  
Accessibility: R  
Office Hours: M-F: 9:30 AM - 5:00 PM;  
Sat,Sun: Closed  
PCMH : Y  
Accepting New Patients : Y  
A106757E8→Prospect - Maverick

*FAMILY PRACTICE*

**Abovian, Vigen Vick (M)**

NPI : 1104135391  
435 Arden Ave Ste 330  
Glendale, CA 91203  
☎(818) 548-8001  
Accessibility: R  
Office Hours: M-F: 9:30 AM - 5:00 PM;  
Sat,Sun: Closed  
PCMH : Y  
Accepting New Patients : Y  
A106757E9→Citrus Valley Physicians Group

*INTERNAL MEDICINE*

**Avanes, Emil (M)**

NPI : 1508023318  
3600 N Verdugo Rd Ste 202  
Glendale, CA 91208  
☎(818) 394-0493  
Accessibility: R  
Office Hours: M-F: 9:00 AM - 5:00 PM;  
Sat,Sun: Closed  
PCMH : Y  
Accepting New Patients : N  
Languages : Armenian, English, Spanish  
A110814E8→Prospect - Maverick

*INTERNAL MEDICINE*

**Avanes, Emil (M)**

NPI : 1508023318  
3600 N Verdugo Rd Ste 202  
Glendale, CA 91208  
☎(818) 369-7470  
Accessibility: R  
Office Hours: M: 2:00 PM - 7:00 PM; Tu,W,F:  
9:00 AM - 5:00 PM; Th: 7:00 AM - 12:00 PM;  
Sat: 10:00 AM - 2:00 PM; Sun: Closed  
PCMH : Y  
Accepting New Patients : N  
A110814E9→Preferred IPA Of California

*PEDIATRICS*

**Abrahamian, Alice (F)**

NPI : 1801161856  
411 N Central Ave Ste 130  
Glendale, CA 91203  
☎(818) 550-1965  
Accessibility: R  
Office Hours: M-F: 8:00 AM - 5:00 PM;  
Sat,Sun: Closed  
PCMH : Y  
Accepting New Patients : Y  
Languages : Armenian, English, German,  
Spanish  
A117100E5→Preferred IPA Of California

*PEDIATRICS*

**Yadegarian, Adrine M (F)**

NPI : 1073875209  
411 N Central Ave Ste 130  
Glendale, CA 91203  
☎(818) 550-1965  
Accessibility: R  
Office Hours: M-F: 8:00 AM - 4:00 PM;  
Sat,Sun: Closed  
PCMH : Y  
Accepting New Patients : Y  
A117160E6→Preferred IPA Of California

*PEDIATRICS*

**Park, Caroline Kim (F)**

NPI : 1811230139  
801 S Chevy Chase Dr Ste 200  
Glendale, CA 91205  
☎(818) 637-7980  
Accessibility: E,R  
Office Hours: M-F: 9:00 AM - 5:00 PM;  
Sat,Sun: Closed  
PCMH : Y  
Accepting New Patients : Y  
A119942E3→Preferred IPA Of California

*PEDIATRICS*

**Travelli, Andrew Huntley (M)**

NPI : 1922266733  
801 S Chevy Chase Dr Ste 200  
Glendale, CA 91205  
☎(818) 637-7980  
Accessibility: E,R  
Office Hours: M-F: 8:00 AM - 4:00 PM;  
Sat,Sun: Closed  
PCMH : Y  
Accepting New Patients : N  
Languages : English  
A122877E6→Preferred IPA Of California

*INTERNAL MEDICINE*

**Carapiet, Andreh (M)**

NPI : 1649520909  
3600 N Verdugo Rd Ste 202  
Glendale, CA 91208  
☎(818) 369-7470  
Accessibility: R  
Office Hours: M-F: 9:00 AM - 5:00 PM;  
Sat,Sun: Closed  
PCMH : Y  
Accepting New Patients : Y  
A126197E4→Preferred IPA Of California

*INTERNAL MEDICINE*

**Carapiet, Andreh (M)**

NPI : 1649520909  
3600 N Verdugo Rd Ste 202  
Glendale, CA 91208  
☎(818) 369-7470  
Accessibility: R  
Office Hours: M-F: 8:00 AM - 5:00 PM;  
Sat,Sun: Closed  
PCMH : Y  
Accepting New Patients : Y  
Languages : Armenian, English, Persian,  
Tagalog  
A126197E6→Prospect - Maverick

*GENERAL PRACTICE*

**Bai, Jilin (M)**

NPI : 1003102856  
631 E Colorado St Ste C  
Glendale, CA 91205  
☎(818) 507-8181  
Accessibility: R  
Office Hours: M-F: 9:00 AM - 5:00 PM;  
Sat,Sun: Closed  
PCMH : Y  
Accepting New Patients : Y  
A130116E4→Prospect - Maverick

*PEDIATRICS*

**Furman, Adrian Arthur (M)**

NPI : 1306106380  
801 S Chevy Chase Dr Ste 250  
Glendale, CA 91205  
☎(818) 265-2264  
Accessibility:  
Office Hours: M-F: 9:00 AM - 6:00 PM;  
Sat,Sun: Closed  
PCMH : Y  
Accepting New Patients : Y  
Languages : Armenian, English, Russian,  
Spanish  
A135188E3→Preferred IPA Of California

*FAMILY PRACTICE*

**Flores, Louis Benjamin (M)**

NPI : 1760606123  
1123 S Central Ave  
Glendale, CA 91204  
☎(818) 242-8804  
Accessibility:  
Office Hours: M-F: 10:00 AM - 5:00 PM;  
Sat,Sun: Closed  
PCMH : Y  
Accepting New Patients : Y  
A32929E14→Citrus Valley Physicians Group

*FAMILY PRACTICE*

**Flores, Louis Benjamin (M)**

NPI : 1760606123  
1123 S Central Ave  
Glendale, CA 91204  
☎(818) 242-8804  
Accessibility:  
Office Hours: M-F: 9:00 AM - 5:00 PM;  
Sat,Sun: Closed  
PCMH : Y  
Accepting New Patients : Y  
A32929E16→Prospect - Maverick

*INTERNAL MEDICINE*

**Wong, Kin Cheung (M)**

NPI : 1891808507  
435 Arden Ave Ste 310  
Glendale, CA 91203  
☎(818) 247-6676  
Accessibility:  
Office Hours: M-W,F: 9:00 AM - 6:00 PM; Th:  
9:00 AM - 5:00 PM; Sat,Sun: Closed  
PCMH : Y  
Accepting New Patients : N  
Languages : Cantonese, English, Mandarin,  
Polish, Spanish  
A33946E9→Prospect - Maverick

*INTERNAL MEDICINE*

**Hendel, Eli Edward (M)**

NPI : 1871552661  
1500 S Central Ave Ste 117  
Glendale, CA 91204  
☎(818) 500-9545  
Accessibility:  
Office Hours: M-Th,Sat: 8:00 AM - 4:00 PM;  
F,Sun: Closed  
PCMH : Y  
Accepting New Patients : Y  
Languages : English, Hebrew, Portuguese,  
Spanish  
A36257E6→Family Care Specialists Medical  
Group

*INTERNAL MEDICINE*

**Hendel, Eli Edward (M)**

NPI : 1871552661  
1500 S Central Ave Ste 117  
Glendale, CA 91204  
☎(818) 500-9545  
Accessibility:  
Office Hours: M-F: 8:00 AM - 4:00 PM;  
Sat,Sun: Closed  
PCMH : Y  
Accepting New Patients : Y  
Languages : English, Hebrew, Portuguese,  
Spanish  
A36257E7→Prospect - Maverick

*PEDIATRICS*

**Yerzinkian, Susanna M (F)**

NPI : 1578672788  
435 Arden Ave Ste 550  
Glendale, CA 91203  
☎(818) 242-3916  
Accessibility: R  
Office Hours: M-F: 8:00 AM - 4:00 PM;  
Sat,Sun: Closed  
PCMH : Y  
Accepting New Patients : Y  
Languages : Armenian, English, Russian,  
Spanish  
A40191E10→Preferred IPA Of California

*GENERAL PRACTICE*

**Gold, Marina (F)**

NPI : 1770653974  
631 E Colorado St Ste C  
Glendale, CA 91205  
☎(818) 507-8181  
Accessibility: R  
Office Hours: M,Tu: 9:00 AM - 5:00 PM; W-  
Sun: Closed  
PCMH : Y  
Accepting New Patients : N  
Languages : Armenian, English, Portuguese,  
Russian, Spanish  
A41684E22→Citrus Valley Physicians Group

*FAMILY PRACTICE*

**Galfaian, Anait (F)**

NPI : 1447358981  
445 W Broadway  
Glendale, CA 91204  
☎(818) 241-2103  
Accessibility:  
Office Hours: M-F: 9:30 AM - 5:00 PM;  
Sat,Sun: Closed  
PCMH : Y  
Accepting New Patients : N  
Languages : Armenian, English, Persian,  
Russian, Spanish  
A38864E11→Citrus Valley Physicians Group

*PEDIATRICS*

**Debnath, Sheila (F)**

NPI : 1982773560  
1220 S Central Ave Ste 105  
Glendale, CA 91204  
☎(818) 545-9539  
Accessibility:  
Office Hours: M-F: 9:00 AM - 5:00 PM;  
Sat,Sun: Closed  
PCMH : Y  
Accepting New Patients : Y  
Languages : Arabic, Armenian, Bengali,  
English, Hindi, Spanish  
A41650E7→Preferred IPA Of California

*PEDIATRICS*

**Aintablian, Ighia (M)**

NPI : 1548358369  
1510 S Central Ave Ste 450  
Glendale, CA 91204  
☎(818) 500-8822  
Accessibility:  
Office Hours: M,Tu: 9:00 AM - 5:00 PM; W-  
Sun: Closed  
PCMH : Y  
Accepting New Patients : N  
A42047E7→Preferred IPA Of California

*FAMILY PRACTICE*

**Galfaian, Anait (F)**

NPI : 1447358981  
445 W Broadway  
Glendale, CA 91204  
☎(818) 241-2103  
Accessibility:  
Office Hours: M,Tu: 9:00 AM - 5:00 PM; W-  
Sun: Closed  
PCMH : Y  
Accepting New Patients : Y  
A38864E8→Prospect - Maverick

*GENERAL PRACTICE*

**Gold, Marina (F)**

NPI : 1770653974  
631 E Colorado St Ste C  
Glendale, CA 91205  
☎(818) 507-8181  
Accessibility: R  
Office Hours: M,Tu: 9:00 AM - 5:00 PM; W-  
Sun: Closed  
PCMH : Y  
Accepting New Patients : N  
Languages : Armenian, English, Portuguese,  
Russian, Spanish  
A41684E21→Prospect - Maverick

*INTERNAL MEDICINE*

**Sharim, Homayoun (M)**

NPI : 1033145701  
217 S Glendale Ave  
Glendale, CA 91205  
☎(818) 547-6000  
Accessibility: R  
Office Hours: M-F: 8:00 AM - 4:00 PM;  
Sat,Sun: Closed  
PCMH : Y  
Accepting New Patients : Y  
Languages : Armenian, English, Persian,  
Tagalog  
A45456E7→Prospect - Maverick

*INTERNAL MEDICINE*

**Bui, Duc Cong (M)**

NPI : 1831170950  
801 S Chevy Chase Dr Ste 105  
Glendale, CA 91205  
☎(818) 265-2204  
Accessibility: R  
Office Hours: M-F: 8:00 AM - 4:00 PM;  
Sat,Sun: Closed  
PCMH : Y  
Accepting New Patients : N  
A45958E7→Prospect - Maverick

*GENERAL PRACTICE*

**Charchian, David Mihran (M)**

NPI : 1114902822  
1030 S Glendale Ave Ste 305  
Glendale, CA 91205  
☎(818) 241-0220  
Accessibility: R  
Office Hours: M-Th: 9:00 AM - 6:00 PM; F:  
9:00 AM - 1:00 PM; Sat,Sun: Closed  
PCMH : Y  
Accepting New Patients : N  
A48503E10→Citrus Valley Physicians Group

*GENERAL PRACTICE*

**Yadegarian, Herach H (M)**

NPI : 1124188628  
411 N Central Ave Ste 130  
Glendale, CA 91203  
☎(818) 240-8767  
Accessibility: R  
Office Hours: M-F: 8:00 AM - 6:00 PM;  
Sat,Sun: Closed  
PCMH : Y  
Accepting New Patients : Y  
Languages : Armenian, English, Persian,  
Russian, Spanish  
A49305E8→Citrus Valley Physicians Group

*INTERNAL MEDICINE*

**Protacio, Rodolfo Baguinguito (M)**

NPI : 1154320836  
1510 S Central Ave Ste 540  
Glendale, CA 91204  
☎(818) 500-8739  
Accessibility:  
Office Hours: M-F: 9:00 AM - 5:00 PM;  
Sat,Sun: Closed  
PCMH : Y  
Accepting New Patients : Y  
A49837E6→Prospect - Maverick

*GENERAL PRACTICE*

**Protacio, Rodolfo Baguinguito (M)**

NPI : 1154320836  
1510 S Central Ave Ste 540  
Glendale, CA 91204  
☎(818) 500-8739  
Accessibility:  
Office Hours: M-F: 9:00 AM - 6:00 PM; Sat:  
9:00 AM - 12:00 PM; Sun: Closed  
PCMH : Y  
Accepting New Patients : Y  
A49837E8→Preferred IPA Of California

*FAMILY PRACTICE*

**Arakel, Artoon (M)**

NPI : 1659484566  
1030 S Glendale Ave Ste 407  
Glendale, CA 91205  
☎(818) 543-7553  
Accessibility: R  
Office Hours: M,Tu: 9:00 AM - 5:00 PM; W-  
Sun: Closed  
PCMH : Y  
Accepting New Patients : N  
Languages : Armenian, English, Persian,  
Russian  
A49849E8→Preferred IPA Of California

*PEDIATRICS*

**Luna, Lelanie Medina (F)**

NPI : 1962415141  
1500 S Central Ave Ste 310  
Glendale, CA 91204  
☎(818) 500-1331  
Accessibility: R  
Office Hours: M-F: 8:00 AM - 4:00 PM;  
Sat,Sun: Closed  
PCMH : Y  
Accepting New Patients : Y  
A49959E6→Preferred IPA Of California

*INTERNAL MEDICINE*

**Duron, Paul Adolph (M)**

NPI : 1811945082  
1141 N Brand Blvd Ste 400  
Glendale, CA 91202  
☎(818) 247-9717  
Accessibility: R  
Office Hours: M-F: 8:00 AM - 4:00 PM;  
Sat,Sun: Closed  
PCMH : Y  
Accepting New Patients : Y  
Languages : Armenian, English, Persian,  
Russian, Spanish  
A50452E17→Citrus Valley Physicians Group

*INTERNAL MEDICINE*

**Duron, Paul Adolph (M)**

NPI : 1811945082  
1141 N Brand Blvd Ste 400  
Glendale, CA 91202  
☎(818) 247-9717  
Accessibility: R  
Office Hours: M-F: 8:00 AM - 4:00 PM;  
Sat,Sun: Closed  
PCMH : Y  
Accepting New Patients : Y  
A50452E18→Prospect - Maverick

*INTERNAL MEDICINE*

**Duron, Paul Adolph (M)**

NPI : 1811945082  
1141 N Brand Blvd Ste 400  
Glendale, CA 91202  
☎(818) 247-9717  
Accessibility: R  
Office Hours: M-F: 9:00 AM - 6:00 PM;  
Sat,Sun: Closed  
PCMH : Y  
Accepting New Patients : Y  
A50452E19→Preferred IPA Of California

*INTERNAL MEDICINE*

**Hanna, Laila Chawki (F)**

NPI : 1942348255  
1911 W Glenoaks Blvd Ste B  
Glendale, CA 91201  
☎(818) 843-6640  
Accessibility:  
Office Hours: M-F: 9:00 AM - 5:30 PM;  
Sat,Sun: Closed  
PCMH : Y  
Accepting New Patients : Y  
A52175E4→Prospect - Maverick

*GENERAL PRACTICE*

**Antossyan, Levon (M)**

NPI : 1215118708  
1204 S Central Ave  
Glendale, CA 91204  
☎(818) 551-0001  
Accessibility: R  
Office Hours: M-F: 9:00 AM - 5:00 PM; Sat:  
9:30 AM - 12:30 PM; Sun: Closed  
PCMH : Y  
Accepting New Patients : Y  
A53324E10→Citrus Valley Physicians Group

*GENERAL PRACTICE*

**Antossyan, Levon (M)**

NPI : 1215118708  
1204 S Central Ave  
Glendale, CA 91204  
☎(818) 551-0001  
Accessibility: R  
Office Hours: M-F: 9:00 AM - 5:00 PM; Sat:  
9:30 AM - 12:30 PM; Sun: Closed  
PCMH : Y  
Accepting New Patients : Y  
A53324E7→Prospect - Maverick

*GENERAL PRACTICE*

**Madatovian, Vahan (M)**

NPI : 1265650493  
501 W Glenoaks Blvd Ste 205  
Glendale, CA 91202  
☎(818) 549-9630  
Accessibility: E,R  
Office Hours: M,Tu: 9:00 AM - 5:00 PM; W-Sun: Closed  
PCMH : Y  
Accepting New Patients : Y  
A53748E9→Preferred IPA Of California

*PEDIATRICS*

**Abraham, Gizel Awadallah (F)**

NPI : 1033144704  
1510 S Central Ave Ste 510  
Glendale, CA 91204  
☎(818) 502-2181  
Accessibility:  
Office Hours: M,Tu: 9:00 AM - 5:00 PM; W-Sun: Closed  
PCMH : Y  
Accepting New Patients : Y  
A53854E4→Preferred IPA Of California

*INTERNAL MEDICINE*

**Vignarajan, Nirupa (F)**

NPI : 1073514261  
1030 S Glendale Ave Ste 309  
Glendale, CA 91205  
☎(818) 553-6666  
Accessibility:  
Office Hours: M-F: 9:00 AM - 5:30 PM; Sat,Sun: Closed  
PCMH : Y  
Accepting New Patients : N  
A54107E12→Citrus Valley Physicians Group

*INTERNAL MEDICINE*

**Joolhar, Fowrooz Sadat (F)**

NPI : 1740260512  
1510 S Central Ave Ste 650  
Glendale, CA 91204  
☎(818) 552-5010  
Accessibility:  
Office Hours: M-F: 8:00 AM - 5:00 PM; Sat,Sun: Closed  
PCMH : Y  
Accepting New Patients : Y  
A55067E4→Prospect - Maverick

*PEDIATRICS*

**Simonian, Nune Aram (F)**

NPI : 1720197932  
435 Arden Ave Ste 550  
Glendale, CA 91203  
☎(818) 242-3916  
Accessibility: R  
Office Hours: M-F: 9:00 AM - 6:00 PM; Sat,Sun: Closed  
PCMH : Y  
Accepting New Patients : Y  
A55410E7→Preferred IPA Of California

*GENERAL PRACTICE*

**Khatchtourian, Henrik (M)**

NPI : 1750477279  
445 W Broadway  
Glendale, CA 91204  
☎(818) 241-2103  
Accessibility:  
Office Hours: M-F: 9:00 AM - 6:00 PM; Sat,Sun: Closed  
PCMH : Y  
Accepting New Patients : Y  
A55623E8→Prospect - Maverick

*GENERAL PRACTICE*

**Topsakalyan, Arutyun (M)**

NPI : 1205906310  
702 E Colorado St Ste C  
Glendale, CA 91205  
☎(818) 243-8133  
Accessibility:  
Office Hours: Tu-F: 8:00 AM - 4:00 PM; M,Sat,Sun: Closed  
PCMH : Y  
Accepting New Patients : Y  
A64251E6→Preferred IPA Of California

*GENERAL PRACTICE*

**Topsakalyan, Arutyun (M)**

NPI : 1205906310  
702 E Colorado St Ste C  
Glendale, CA 91205  
☎(818) 243-8133  
Accessibility:  
Office Hours: M-F: 9:00 AM - 5:00 PM; Sat: 9:00 AM - 1:00 PM; Sun: Closed  
PCMH : Y  
Accepting New Patients : Y  
Languages : Armenian, English, Russian, Spanish  
A64251E8→Prospect - Maverick

*PEDIATRICS*

**Tu, Serena Ah-Ching (F)**

NPI : 1922088459  
801 S Chevy Chase Dr Ste 200  
Glendale, CA 91205  
☎(818) 637-7980  
Accessibility: E,R  
Office Hours: M-F: 8:00 AM - 4:00 PM; Sat,Sun: Closed  
PCMH : Y  
Accepting New Patients : N  
Languages : English  
A68366E6→Preferred IPA Of California

*FAMILY PRACTICE*

**Arutyounian, Narine (F)**

NPI : 1841248309  
814 E Broadway Ste 1  
Glendale, CA 91205  
☎(818) 265-5040  
Accessibility: R  
Office Hours: M,Tu,Th,F: 8:30 AM - 5:30 PM; W,Sat,Sun: Closed  
PCMH : Y  
Accepting New Patients : Y  
Languages : Armenian, English, Romanian, Russian, Spanish  
A72468E6→Prospect - Maverick

*FAMILY PRACTICE*

**Arutyounian, Narine (F)**

NPI : 1841248309  
814 E Broadway Ste 1  
Glendale, CA 91205  
☎(818) 265-5040  
Accessibility: R  
Office Hours: M-F: 8:00 AM - 5:00 PM; Sat,Sun: Closed  
PCMH : Y  
Accepting New Patients : Y  
A72468E7→Citrus Valley Physicians Group

*INTERNAL MEDICINE*

**Manoukian, Arthur (M)**

NPI : 1811948540  
801 S Chevy Chase Dr Ste 250  
Glendale, CA 91205  
☎(323) 344-4144  
Accessibility:  
Office Hours: M-F: 8:00 AM - 4:00 PM; Sat,Sun: Closed  
PCMH : Y  
Accepting New Patients : Y  
A75961E5→Preferred IPA Of California

*INTERNAL MEDICINE*

**Manoukian, Arthur (M)**

NPI : 1811948540  
801 S Chevy Chase Dr Ste 250  
Glendale, CA 91205  
☎(818) 265-2264  
Accessibility:  
Office Hours: M-F: 8:00 AM - 5:00 PM;  
Sat,Sun: Closed  
PCMH : Y  
Accepting New Patients : Y  
A75961E7→Prospect - Maverick

*PEDIATRICS*

**Menendez, Richard (M)**

NPI : 1528025202  
1510 S Central Ave Ste 350  
Glendale, CA 91204  
☎(818) 552-2100  
Accessibility: R  
Office Hours: M-F: 9:00 AM - 5:00 PM;  
Sat,Sun: Closed  
PCMH : Y  
Accepting New Patients : Y  
A76738E5→Preferred IPA Of California

*INTERNAL MEDICINE*

**Barsegyan, Arsine (F)**

NPI : 1548211899  
1202 S Central Ave  
Glendale, CA 91204  
☎(818) 551-1323  
Accessibility: R  
Office Hours: M-F: 9:00 AM - 5:30 PM; Sat:  
9:00 AM - 2:00 PM; Sun: Closed  
PCMH : Y  
Accepting New Patients : Y  
Languages : Armenian, English, Russian  
A84731E12→Citrus Valley Physicians Group

*INTERNAL MEDICINE*

**Barsegyan, Arsine (F)**

NPI : 1548211899  
1202 S Central Ave  
Glendale, CA 91204  
☎(818) 551-1323  
Accessibility: R  
Office Hours: M-F: 9:00 AM - 5:30 PM; Sat:  
9:00 AM - 2:00 PM; Sun: Closed  
PCMH : Y  
Accepting New Patients : Y  
A84731E9→Prospect - Maverick

*FAMILY PRACTICE*

**Saran, Ferdinand (M)**

NPI : 1245280007  
1510 S Central Ave Ste 515  
Glendale, CA 91204  
☎(818) 243-4600  
Accessibility: R  
Office Hours: M-F: 9:00 AM - 6:00 PM;  
Sat,Sun: Closed  
PCMH : Y  
Accepting New Patients : N  
A94300E10→Prospect - Maverick

*FAMILY PRACTICE*

**Avakian, Saro (M)**

NPI : 1073651550  
1030 S Glendale Ave Ste 405  
Glendale, CA 91205  
☎(818) 500-1233  
Accessibility:  
Office Hours: M-F: 9:00 AM - 6:00 PM;  
Sat,Sun: Closed  
PCMH : Y  
Accepting New Patients : N  
Languages : Armenian, English, Persian,  
Tagalog  
A95713E7→Preferred IPA Of California

*PEDIATRICS*

**Chan, Choa (M)**

NPI : 1992831671  
1530 E Chevy Chase Dr Ste 202  
Glendale, CA 91206  
☎(818) 244-9595  
Accessibility:  
Office Hours: M-F: 8:00 AM - 4:00 PM;  
Sat,Sun: Closed  
PCMH : Y  
Accepting New Patients : Y  
Languages : Cantonese, Chinese, English,  
Mandarin, Spanish  
C43036E9→Preferred IPA Of California

*FAMILY PRACTICE*

**Doyan, Richard (M)**

NPI : 1992740765  
1030 S Glendale Ave Ste 200  
Glendale, CA 91205  
☎(818) 244-5444  
Accessibility:  
Office Hours: M-Sat: 9:00 AM - 5:00 PM; Sun:  
Closed  
PCMH : Y  
Accepting New Patients : N  
Languages : Arabic, Armenian, English,  
Portuguese, Romanian, Spanish, Turkish  
C50937E8→Citrus Valley Physicians Group

*INTERNAL MEDICINE*

**Shenoy, Ranjit Theofile (M)**

NPI : 1407828585  
801 S Chevy Chase Dr Ste 250  
Glendale, CA 91205  
☎(818) 265-2264  
Accessibility:  
Office Hours: M-F: 8:30 AM - 5:00 PM;  
Sat,Sun: Closed  
PCMH : Y  
Accepting New Patients : Y  
C52509E11→Prospect - Maverick

*INTERNAL MEDICINE*

**Shenoy, Ranjit Theofile (M)**

NPI : 1407828585  
801 S Chevy Chase Dr Ste 250  
Glendale, CA 91205  
☎(818) 265-2264  
Accessibility:  
Office Hours: M-F: 8:00 AM - 5:00 PM;  
Sat,Sun: Closed  
PCMH : Y  
Accepting New Patients : Y  
Languages : English, Hindi  
C52509E8→Preferred IPA Of California

*GENERAL PRACTICE*

**Levine, Stephen Marcus (M)**

NPI : 1497846687  
1030 S Glendale Ave Ste 404  
Glendale, CA 91205  
☎(818) 240-9911  
Accessibility:  
Office Hours: M-F: 8:00 AM - 4:00 PM;  
Sat,Sun: Closed  
PCMH : Y  
Accepting New Patients : Y  
G21183E6→Prospect - Maverick

*GENERAL PRACTICE*

**Levine, Stephen Marcus (M)**

NPI : 1497846687  
 1030 S Glendale Ave Ste 404  
 Glendale, CA 91205  
 ☎(818) 240-9911  
 Accessibility:  
 Office Hours: M-F: 9:00 AM - 6:00 PM;  
 Sat,Sun: Closed  
 PCMH : Y  
 Accepting New Patients : Y  
 Languages : Armenian, English, Russian,  
 Spanish  
 G21183E8→Citrus Valley Physicians Group

*PEDIATRICS*

**Green-Martin, Germaine Velina (F)**

NPI : 1104889344  
 801 S Chevy Chase Dr Ste 200  
 Glendale, CA 91205  
 ☎(818) 637-7980  
 Accessibility: E,R  
 Office Hours: M-F: 8:00 AM - 4:00 PM;  
 Sat,Sun: Closed  
 PCMH : Y  
 Accepting New Patients : N  
 G54334E5→Preferred IPA Of California

**GLENDORA**

*FAMILY PRACTICE*

**Moya, Paul Cherney (M)**

NPI : 1396973699  
 210 S Grand Ave Ste 415  
 Glendora, CA 91741  
 ☎(626) 335-3627  
 Accessibility:  
 Office Hours: M-F: 8:00 AM - 4:00 PM;  
 Sat,Sun: Closed  
 PCMH : Y  
 Accepting New Patients : N  
 Languages : English, Spanish  
 20A11804E11→Preferred IPA Of California

*FAMILY PRACTICE*

**Moya, Paul Cherney (M)**

NPI : 1396973699  
 210 S Grand Ave Ste 415  
 Glendora, CA 91741  
 ☎(626) 335-3627  
 Accessibility:  
 Office Hours: M-F: 8:00 AM - 4:00 PM;  
 Sat,Sun: Closed  
 PCMH : Y  
 Accepting New Patients : Y  
 Languages : English, Spanish  
 20A11804E7→Citrus Valley Physicians  
 Group

*FAMILY PRACTICE*

**Moya, Paul Cherney (M)**

NPI : 1396973699  
 210 S Grand Ave Ste 415  
 Glendora, CA 91741  
 ☎(626) 335-3627  
 Accessibility:  
 Office Hours: M-F: 8:30 AM - 5:00 PM;  
 Sat,Sun: Closed  
 PCMH : Y  
 Accepting New Patients : N  
 Languages : English, Spanish  
 20A11804E8→Altamed Health Services  
 Corporation

*FAMILY PRACTICE*

**Thai, Bao Khanh Minh (F)**

NPI : 1386872489  
 210 S Grand Ave Ste 415  
 Glendora, CA 91741  
 ☎(626) 335-3627  
 Accessibility:  
 Office Hours: M,Tu: 9:00 AM - 5:00 PM; W-  
 Sun: Closed  
 PCMH : Y  
 Accepting New Patients : Y  
 20A11806E7→Citrus Valley Physicians  
 Group

*FAMILY PRACTICE*

**Thai, Bao Khanh Minh (F)**

NPI : 1386872489  
 210 S Grand Ave Ste 415  
 Glendora, CA 91741  
 ☎(626) 335-3627  
 Accessibility:  
 Office Hours: M-F: 9:00 AM - 6:00 PM;  
 Sat,Sun: Closed  
 PCMH : Y  
 Accepting New Patients : N  
 20A11806E8→Altamed Health Services  
 Corporation

*FAMILY PRACTICE*

**Thai, Bao Khanh Minh (F)**

NPI : 1386872489  
 210 S Grand Ave Ste 415  
 Glendora, CA 91741  
 ☎(626) 335-3627  
 Accessibility:  
 Office Hours: M-F: 8:00 AM - 4:00 PM;  
 Sat,Sun: Closed  
 PCMH : Y  
 Accepting New Patients : Y  
 20A11806E9→Allied Physicians Citrus  
 Valley IPA

*FAMILY PRACTICE*

**Mehta, Krunal Jayantkumar (M)**

NPI : 1982867602  
 130 W Route 66 Ste 214  
 Glendora, CA 91740  
 ☎(626) 335-4129  
 Accessibility:  
 Office Hours: M,Tu: 9:00 AM - 5:00 PM; W-  
 Sun: Closed  
 PCMH : Y  
 Accepting New Patients : Y  
 A110016E11→Citrus Valley Physicians  
 Group



*FAMILY PRACTICE*

**Mehta, Krunal Jayantkumar (M)**

NPI : 1982867602  
130 W Route 66 Ste 214  
Glendora, CA 91740  
☎(626) 335-4129  
Accessibility:  
Office Hours: M-F: 9:00 AM - 5:00 PM;  
Sat,Sun: Closed  
PCMH : Y  
Accepting New Patients : Y  
Languages : English, Gujarati, Hindi, Persian  
A110016E14→Altamed Health Services Corporation

*FAMILY PRACTICE*

**Mehta, Krunal Jayantkumar (M)**

NPI : 1982867602  
130 W Route 66 Ste 214  
Glendora, CA 91740  
☎(626) 335-4129  
Accessibility:  
Office Hours: M-F: 8:00 AM - 4:00 PM;  
Sat,Sun: Closed  
PCMH : Y  
Accepting New Patients : Y  
A110016E15→Allied Physicians Citrus Valley IPA

*INTERNAL MEDICINE*

**Patel, Dilip Shivabhai (M)**

NPI : 1568567097  
1624 S Grand Ave  
Glendora, CA 91740  
☎(626) 914-1847  
Accessibility:  
Office Hours: M,Tu: 8:00 AM - 5:00 PM; W-Sun: Closed  
PCMH : Y  
Accepting New Patients : Y  
A32183E19→Allied Physicians Citrus Valley IPA

*INTERNAL MEDICINE*

**Patel, Vijay Vithalbhai (M)**

NPI : 1538250980  
1624 S Grand Ave  
Glendora, CA 91740  
☎(626) 914-1847  
Accessibility:  
Office Hours: M,Tu: 9:00 AM - 5:00 PM; W-Sun: Closed  
PCMH : Y  
Accepting New Patients : N  
A48976E27→Citrus Valley Physicians Group

*INTERNAL MEDICINE*

**Patel, Vijay Vithalbhai (M)**

NPI : 1538250980  
1624 S Grand Ave  
Glendora, CA 91740  
☎(626) 914-1847  
Accessibility:  
Office Hours: M,Tu: 8:00 AM - 5:00 PM; W-Sun: Closed  
PCMH : Y  
Accepting New Patients : N  
A48976E35→Allied Physicians Citrus Valley IPA

*PEDIATRICS*

**Tukaj, Joanna (F)**

NPI : 1336407923  
130 W Route 66 Ste 324  
Glendora, CA 91740  
☎(626) 914-0017  
Accessibility:  
Office Hours: M-F: 9:00 AM - 5:00 PM;  
Sat,Sun: Closed  
PCMH : Y  
Accepting New Patients : Y  
A51499E8→Citrus Valley Physicians Group

*GENERAL PRACTICE*

**Reyes, David Michael (M)**

NPI : 1689887622  
657 E Arrow Hwy Ste G  
Glendora, CA 91740  
☎(626) 963-1530  
Accessibility:  
Office Hours: M-F: 8:00 AM - 4:00 PM;  
Sat,Sun: Closed  
PCMH : Y  
Accepting New Patients : Y  
Languages : English, Spanish  
A62046E10→Allied Pacific IPA

*GENERAL PRACTICE*

**Reyes, David Michael (M)**

NPI : 1689887622  
657 E Arrow Hwy Ste G  
Glendora, CA 91740  
☎(626) 963-1530  
Accessibility:  
Office Hours: M-F: 8:00 AM - 4:00 PM;  
Sat,Sun: Closed  
PCMH : Y  
Accepting New Patients : N  
A62046E8→Preferred IPA Of California

*GENERAL PRACTICE*

**Vayuvegula, Bharathi S (F)**

NPI : 1023044476  
130 W Route 66 Ste 212  
Glendora, CA 91740  
☎(626) 914-0174  
Accessibility:  
Office Hours: M-F: 9:00 AM - 5:00 PM;  
Sat,Sun: Closed  
PCMH : Y  
Accepting New Patients : Y  
A73424E11→Citrus Valley Physicians Group

**GRANADA HILLS**

*FAMILY PRACTICE*

**Encina, Alberto Yap (M)**

NPI : 1285720326  
10605 Balboa Blvd  
Granada Hills, CA 91344  
☎(818) 996-1051  
Accessibility: E,R  
Office Hours: M-F: 7:00 AM - 7:00 PM; Sat: 8:00 AM - 1:00 PM; Sun: Closed  
PCMH : Y  
Accepting New Patients : Y  
A33026E5→Health Care La IPA

*GENERAL PRACTICE*

**Koshak, Michael Meyer (M)**

NPI : 1689680696  
17709 Chatsworth St  
Granada Hills, CA 91344  
☎(818) 764-3032  
Accessibility:  
Office Hours: M-F: 8:00 AM - 4:00 PM;  
Sat,Sun: Closed  
PCMH : Y  
Accepting New Patients : N  
A36588E13→Preferred IPA Of California

*GENERAL PRACTICE*

**Niemeyer, Richard Scott (M)**

NPI : 1427142850  
17709 Chatsworth St  
Granada Hills, CA 91344  
☎(818) 363-3121  
Accessibility:  
Office Hours: M-F: 8:00 AM - 4:00 PM;  
Sat,Sun: Closed  
PCMH : Y  
Accepting New Patients : N  
Languages : English, Spanish  
G28871E4→Preferred IPA Of California

**HACIENDA HEIGHTS**

*FAMILY PRACTICE*

**Pang, Arnold Tsz Chun (M)**

NPI : 1942402524  
15572 Gale Ave  
Hacienda Heights, CA 91745  
☎(626) 377-4562  
Accessibility: R  
Office Hours: M-F: 9:00 AM - 5:00 PM; Sat:  
9:00 AM - 2:00 PM; Sun: Closed  
PCMH : Y  
Accepting New Patients : Y  
Languages : Cantonese, English, Mandarin  
20A9712E12→Appicare Medical Group

*FAMILY PRACTICE*

**Pang, Arnold Tsz Chun (M)**

NPI : 1942402524  
15572 Gale Ave  
Hacienda Heights, CA 91745  
☎(626) 377-4562  
Accessibility: R  
Office Hours: M-F: 9:00 AM - 5:00 PM; Sat:  
9:00 AM - 2:00 PM; Sun: Closed  
PCMH : Y  
Accepting New Patients : Y  
20A9712E14→Altamed Health Services  
Corporation

*FAMILY PRACTICE*

**Pang, Arnold Tsz Chun (M)**

NPI : 1942402524  
15572 Gale Ave  
Hacienda Heights, CA 91745  
☎(626) 377-4562  
Accessibility: R  
Office Hours: M,Tu: 9:00 AM - 5:00 PM; W-  
Sun: Closed  
PCMH : Y  
Accepting New Patients : Y  
20A9712E15→Allied Pacific IPA

*GENERAL PRACTICE*

**Hone, Chong San (M)**

NPI : 1306901335  
17170 Colima Rd Ste G  
Hacienda Heights, CA 91745  
☎(626) 810-0706  
Accessibility: R  
Office Hours: M,Tu: 9:00 AM - 5:00 PM; W-  
Sun: Closed  
PCMH : Y  
Accepting New Patients : Y  
A49271E9→Allied Pacific IPA

*INTERNAL MEDICINE*

**Makandura, Lakshman D (M)**

NPI : 1578614657  
2219 S Hacienda Blvd Ste 101  
Hacienda Heights, CA 91745  
☎(626) 961-2461  
Accessibility: R  
Office Hours: M-F: 9:00 AM - 5:30 PM;  
Sat,Sun: Closed  
PCMH : Y  
Accepting New Patients : Y  
A49715E15→Prospect Professional Care  
Medical Group Inc

*FAMILY PRACTICE*

**Honigman, Daniel (M)**

NPI : 1154375541  
3180 Colima Rd Ste A  
Hacienda Heights, CA 91745  
☎(626) 961-1644  
Accessibility: R  
Office Hours: M-F: 9:00 AM - 6:00 PM;  
Sat,Sun: Closed  
PCMH : Y  
Accepting New Patients : N  
Languages : English, Spanish  
G38407E5→Appicare Medical Group

*FAMILY PRACTICE*

**Honigman, Daniel (M)**

NPI : 1154375541  
3180 Colima Rd Ste A  
Hacienda Heights, CA 91745  
☎(626) 961-1644  
Accessibility: R  
Office Hours: M-Sat: 9:00 AM - 5:00 PM; Sun:  
Closed  
PCMH : Y  
Accepting New Patients : N  
Languages : English, Spanish  
G38407E6→Prospect Professional Care  
Medical Group Inc

*PEDIATRICS*

**Huang, Helen Che-Min (F)**

NPI : 1053322743  
1850 S Azusa Ave Ste 209  
Hacienda Heights, CA 91745  
☎(626) 810-8688  
Accessibility: R  
Office Hours: M,Tu: 9:00 AM - 5:00 PM; W-  
Sun: Closed  
PCMH : Y  
Accepting New Patients : N  
G69976E5→Allied Pacific IPA

*INTERNAL MEDICINE*

**Song, James H (M)**

NPI : 1679662217  
16404 Colima Rd Fl 1  
Hacienda Heights, CA 91745  
☎(626) 581-8330  
Accessibility: R  
Office Hours: M-F: 9:00 AM - 5:30 PM; Sat:  
9:00 AM - 2:00 PM; Sun: Closed  
PCMH : Y  
Accepting New Patients : Y  
G75661E10→Appicare Medical Group

*INTERNAL MEDICINE*

**Fu-Liu, Casey Shwu-Meei (F)**

NPI : 1558570887  
16404 Colima Rd Fl 1  
Hacienda Heights, CA 91745  
☎(626) 581-8330  
Accessibility: R  
Office Hours: M-F: 8:00 AM - 4:00 PM;  
Sat,Sun: Closed  
PCMH : Y  
Accepting New Patients : Y  
G79788E7→Appicare Medical Group

## HARBOR CITY

## FAMILY PRACTICE

**Mizuhara-Cheng, Courtney Tamiko (F)**

NPI : 1730386145

1535 Lomita Blvd  
Harbor City, CA 90710  
☎(310) 530-9300

Accessibility:

Office Hours: M-F: 8:00 AM - 4:00 PM;  
Sat,Sun: Closed

PCMH : Y

Accepting New Patients : Y

Languages : English, Japanese

20A10710E3→Preferred IPA Of California

## FAMILY PRACTICE

**Mizuhara-Cheng, Courtney Tamiko (F)**

NPI : 1730386145

1535 Lomita Blvd  
Harbor City, CA 90710  
☎(310) 530-9300

Accessibility:

Office Hours: M-F: 8:00 AM - 4:00 PM;  
Sat,Sun: Closed

PCMH : Y

Accepting New Patients : Y

Languages : English, Japanese

20A10710E4→Superior Choice Medical  
Group Inc

## PEDIATRICS

**Salami, Azadeh (F)**

NPI : 1235575820

1403 Lomita Blvd Ste 100  
Harbor City, CA 90710  
☎(310) 784-5800

Accessibility: R

Office Hours: M-F: 8:00 AM - 4:00 PM;  
Sat,Sun: Closed

PCMH : Y

Accepting New Patients : Y

A123835E3→Preferred IPA Of California

## FAMILY PRACTICE

**Chu Damiani, Sandra (F)**

NPI : 1073661955

1403 Lomita Blvd Ste 100  
Harbor City, CA 90710

☎(310) 784-5800

Accessibility: R

Office Hours: M-F: 8:00 AM - 5:00 PM;  
Sat,Sun: Closed

PCMH : Y

Accepting New Patients : Y

Languages : English, Hmong, Mandarin,  
Spanish

G85489E5→Preferred IPA Of California

## HAWAIIAN GARDENS

## FAMILY PRACTICE

**Aguiluz, Jacqueline Balayan (F)**

NPI : 1164572525

21508 Norwalk Blvd  
Hawaiian Gardens, CA 90716

☎(562) 865-5214

Accessibility:

Office Hours: M,Tu: 9:00 AM - 5:00 PM; W-  
Sun: Closed

PCMH : Y

Accepting New Patients : Y

20A7451E11→Prospect Professional Care  
Medical Group Inc

## FAMILY PRACTICE

**Aguiluz, Jacqueline Balayan (F)**

NPI : 1164572525

21508 Norwalk Blvd  
Hawaiian Gardens, CA 90716

☎(562) 865-5214

Accessibility:

Office Hours: M-F: 9:00 AM - 6:30 PM;  
Sat,Sun: Closed

PCMH : Y

Accepting New Patients : Y

Languages : English, French, Korean, Persian,  
Spanish20A7451E8→Prospect Medical Group Los  
Angeles Inc

## FAMILY PRACTICE

**Aguiluz, Jacqueline Balayan (F)**

NPI : 1164572525

21508 Norwalk Blvd  
Hawaiian Gardens, CA 90716

☎(562) 865-5214

Accessibility:

Office Hours: M-Th: 9:00 AM - 6:00 AM; F:  
9:00 AM - 1:00 PM; Sat,Sun: Closed

PCMH : Y

Accepting New Patients : Y

20A7451E9→Applecare Medical Group

## GENERAL PRACTICE

**Shek, David Yiu-Chee (M)**

NPI : 1346289915

11803 Carson St  
Hawaiian Gardens, CA 90716

☎(562) 924-4455

Accessibility: R

Office Hours: M-F: 9:00 AM - 5:00 PM;  
Sat,Sun: Closed

PCMH : Y

Accepting New Patients : Y

A30945E8→Applecare Medical Group

## GENERAL PRACTICE

**Jorge, Bernard Simon (M)**

NPI : 1417031998

21505 Norwalk Blvd  
Hawaiian Gardens, CA 90716

☎(562) 860-5349

Accessibility:

Office Hours: M-F: 8:00 AM - 4:30 PM;  
Sat,Sun: Closed

PCMH : Y

Accepting New Patients : N

Languages : Arabic, English, Polish, Spanish  
A33386E15→Altamed Health Services  
Corporation

**Participating Primary Care Physicians**  
**Provedores de atención primaria**

**HAWAIIAN GARDENS**

*GENERAL PRACTICE*

**Jorge, Bernard Simon (M)**

NPI : 1417031998  
21617 Norwalk Blvd  
Hawaiian Gardens, CA 90716  
☎(562) 916-7581  
Accessibility:  
Office Hours: M-F: 8:00 AM - 4:30 PM;  
Sat,Sun: Closed  
PCMH : Y  
Accepting New Patients : N  
Languages : Arabic, English, Polish, Spanish  
A33386E17→Applecare Medical Group St Francis

*GENERAL PRACTICE*

**Jorge, Bernard Simon (M)**

NPI : 1417031998  
21617 Norwalk Blvd  
Hawaiian Gardens, CA 90716  
☎(562) 916-7581  
Accessibility:  
Office Hours: M-F: 8:00 AM - 4:30 PM;  
Sat,Sun: Closed  
PCMH : Y  
Accepting New Patients : N  
A33386E18→Applecare Medical Group

*PEDIATRICS*

**Jorge, Bernard Simon (M)**

NPI : 1417031998  
21617 Norwalk Blvd  
Hawaiian Gardens, CA 90716  
☎(562) 916-7581  
Accessibility:  
Office Hours: M,F: 8:00 AM - 4:30 PM; Tu-Th,Sat,Sun: Closed  
PCMH : Y  
Accepting New Patients : Y  
A33386E23→Preferred IPA Of California

*GENERAL PRACTICE*

**Aguiluz, Amable De Los Reyes (M)**

NPI : 1598812596  
21500 Pioneer Blvd Ste 209  
Hawaiian Gardens, CA 90716  
☎(562) 860-2442  
Accessibility: R  
Office Hours: M-Th: 9:00 AM - 4:00 PM; F-Sun: Closed  
PCMH : Y  
Accepting New Patients : Y  
A33886E10→Superior Choice Medical Group Inc

*GENERAL PRACTICE*

**Aguiluz, Amable De Los Reyes (M)**

NPI : 1598812596  
21500 Pioneer Blvd Ste 209  
Hawaiian Gardens, CA 90716  
☎(562) 860-2442  
Accessibility: R  
Office Hours: M-F: 9:00 AM - 5:00 PM;  
Sat,Sun: Closed  
PCMH : Y  
Accepting New Patients : Y  
A33886E11→Prospect Professional Care Medical Group Inc

*GENERAL PRACTICE*

**Aguiluz, Amable De Los Reyes (M)**

NPI : 1598812596  
21500 Pioneer Blvd Ste 209  
Hawaiian Gardens, CA 90716  
☎(562) 860-2442  
Accessibility: R  
Office Hours: M-F: 9:00 AM - 5:00 PM;  
Sat,Sun: Closed  
PCMH : Y  
Accepting New Patients : Y  
A33886E12→Prospect Medical Group Inc

*GENERAL PRACTICE*

**Aguiluz, Amable De Los Reyes (M)**

NPI : 1598812596  
21500 Pioneer Blvd Ste 209  
Hawaiian Gardens, CA 90716  
☎(562) 860-2442  
Accessibility: R  
Office Hours: M-F: 8:00 AM - 4:00 PM;  
Sat,Sun: Closed  
PCMH : Y  
Accepting New Patients : N  
A33886E7→Prospect Medical Group Los Angeles Inc

*GENERAL PRACTICE*

**Aguiluz, Amable De Los Reyes (M)**

NPI : 1598812596  
21500 Pioneer Blvd Ste 209  
Hawaiian Gardens, CA 90716  
☎(562) 860-2442  
Accessibility: R  
Office Hours: M-F: 9:00 AM - 6:30 PM;  
Sat,Sun: Closed  
PCMH : Y  
Accepting New Patients : N  
A33886E8→Global Care IPA

*FAMILY PRACTICE*

**Nugas, Alicia Gutierrez (F)**

NPI : 1740437631  
22408 Norwalk Blvd  
Hawaiian Gardens, CA 90716  
☎(562) 421-2188  
Accessibility:  
Office Hours: M,Tu,Th,F: 9:00 AM - 6:00 PM;  
W: 2:00 PM - 6:00 PM; Sat: 9:00 AM - 12:00 PM; Sun: Closed  
PCMH : Y  
Accepting New Patients : N  
A34342E5→Applecare Medical Group

*GENERAL PRACTICE*

**Matemotja, Daniel (M)**

NPI : 1821002759  
12131 Carson St  
Hawaiian Gardens, CA 90716  
☎(310) 635-5223  
Accessibility:  
Office Hours: M,Tu,Th: 9:30 AM - 5:00 PM;  
F: 8:30 AM - 4:00 PM; W,Sat,Sun: Closed  
PCMH : Y  
Accepting New Patients : Y  
Languages : English, Mandarin, Persian, Russian, Spanish  
A35512E10→Applecare Medical Group St Francis

*GENERAL PRACTICE*

**Matemotja, Daniel (M)**

NPI : 1821002759  
12131 Carson St  
Hawaiian Gardens, CA 90716  
☎(310) 635-5223  
Accessibility:  
Office Hours: M,Tu,Th: 9:30 AM - 5:00 PM;  
F: 8:30 AM - 4:00 PM; W,Sat,Sun: Closed  
PCMH : Y  
Accepting New Patients : Y  
A35512E13→Applecare Medical Group

*GENERAL PRACTICE*

**Matemotja, Daniel (M)**

NPI : 1821002759  
12131 Carson St  
Hawaiian Gardens, CA 90716  
☎(562) 809-0299  
Accessibility:  
Office Hours: M-F: 8:00 AM - 5:00 PM;  
Sat,Sun: Closed  
PCMH : Y  
Accepting New Patients : Y  
A35512E18→Preferred IPA Of California

*GENERAL PRACTICE*

**Ugalde, Sergio Lopez (M)**

NPI : 1699981522  
22310 Wardham Ave  
Hawaiian Gardens, CA 90716  
☎(562) 420-2433  
Accessibility: R  
Office Hours: M-F: 8:00 AM - 5:30 PM; Sat:  
8:00 AM - 1:00 PM; Sun: Closed  
PCMH : Y  
Accepting New Patients : N  
A41270E13→Health Care La IPA

*GENERAL PRACTICE*

**Ugalde, Sergio Lopez (M)**

NPI : 1699981522  
22310 Wardham Ave  
Hawaiian Gardens, CA 90716  
☎(562) 420-2433  
Accessibility: R  
Office Hours: M-F: 9:00 AM - 5:00 PM;  
Sat,Sun: Closed  
PCMH : Y  
Accepting New Patients : N  
Languages : English, French, Italian, Korean,  
Portuguese, Samoan, Spanish  
A41270E9→Global Care IPA

*FAMILY PRACTICE*

**Lee, Stephen Bumsuk (M)**

NPI : 1467468488  
21508 Norwalk Blvd  
Hawaiian Gardens, CA 90716  
☎(562) 865-5214  
Accessibility:  
Office Hours: M-F: 8:00 AM - 4:00 PM;  
Sat,Sun: Closed  
PCMH : Y  
Accepting New Patients : Y  
A65674E4→Prospect Medical Group Los  
Angeles Inc

*FAMILY PRACTICE*

**Lee, Stephen Bumsuk (M)**

NPI : 1467468488  
21508 Norwalk Blvd  
Hawaiian Gardens, CA 90716  
☎(562) 865-5214  
Accessibility:  
Office Hours: M-F: 9:00 AM - 6:00 PM;  
Sat,Sun: Closed  
PCMH : Y  
Accepting New Patients : Y  
A65674E5→Applecare Medical Group

*FAMILY PRACTICE*

**Lee, Stephen Bumsuk (M)**

NPI : 1467468488  
21508 Norwalk Blvd  
Hawaiian Gardens, CA 90716  
☎(562) 865-5214  
Accessibility:  
Office Hours: M,Tu: 9:00 AM - 5:00 PM; W-  
Sun: Closed  
PCMH : Y  
Accepting New Patients : Y  
A65674E6→Prospect Professional Care  
Medical Group Inc

**HAWTHORNE**

*FAMILY PRACTICE*

**Hoang, David Ngoc (M)**

NPI : 1861758831  
13672 Hawthorne Blvd  
Hawthorne, CA 90250  
☎(310) 644-5097  
Accessibility:  
Office Hours: M,Tu,Th: 9:00 AM - 6:00 PM;  
W,F: 9:00 AM - 5:00 PM; Sat: 9:00 AM - 3:00  
PM; Sun: Closed  
PCMH : Y  
Accepting New Patients : Y  
20A13241E5→Global Care IPA

*PEDIATRICS*

**Iskander, Marian Sherry (F)**

NPI : 1215122569  
4477 W 118Th St Ste 301  
Hawthorne, CA 90250  
☎(310) 978-8026  
Accessibility:  
Office Hours: M-W: 9:00 AM - 5:30 PM; Th:  
8:00 AM - 4:00 PM; F: 9:00 AM - 5:00 PM;  
Sat,Sun: Closed  
PCMH : Y  
Accepting New Patients : Y  
A116127E2→Global Care IPA

*PEDIATRICS*

**Namjoshi, Shweta Satish (F)**

NPI : 1649569245  
4455 W 117Th St Ste 300  
Hawthorne, CA 90250  
☎(310) 645-0444  
Accessibility: E,R  
Office Hours: M-F: 8:00 AM - 4:00 PM;  
Sat,Sun: Closed  
PCMH : Y  
Accepting New Patients : Y  
A123822E3→Preferred IPA Of California

*PEDIATRICS*

**Wille, Maya Elena (F)**

NPI : 1427370733  
 4455 W 117Th St Ste 300  
 Hawthorne, CA 90250  
 ☎(310) 645-0444  
 Accessibility: E,R  
 Office Hours: M-F: 8:00 AM - 4:00 PM;  
 Sat,Sun: Closed  
 PCMH : Y  
 Accepting New Patients : Y  
 A124078E3→Preferred IPA Of California

*PEDIATRICS*

**Panman, Lee Martin (M)**

NPI : 1841240181  
 4455 W 117Th St Ste 300  
 Hawthorne, CA 90250  
 ☎(310) 645-0444  
 Accessibility: E,R  
 Office Hours: M-F: 8:00 AM - 5:00 PM;  
 Sat,Sun: Closed  
 PCMH : Y  
 Accepting New Patients : Y  
 A23774E9→Preferred IPA Of California

*PEDIATRICS*

**Iskander, Mona Youssef (F)**

NPI : 1679580880  
 4477 W 118Th St Ste 301  
 Hawthorne, CA 90250  
 ☎(310) 978-8026  
 Accessibility:  
 Office Hours: M-F: 9:00 AM - 5:30 PM;  
 Sat,Sun: Closed  
 PCMH : Y  
 Accepting New Patients : Y  
 A39011E2→Global Care IPA

*GENERAL PRACTICE*

**Soliman, Nabil Nazir (M)**

NPI : 1831114289  
 11946 Hawthorne Blvd  
 Hawthorne, CA 90250  
 ☎(310) 675-1136  
 Accessibility:  
 Office Hours: M,Tu: 9:00 AM - 6:30 PM; W-  
 Sun: Closed  
 PCMH : Y  
 Accepting New Patients : Y  
 A40595E6→Preferred IPA Of California

*FAMILY PRACTICE*

**Soliman, Nabil Nazir (M)**

NPI : 1831114289  
 11946 Hawthorne Blvd  
 Hawthorne, CA 90250  
 ☎(310) 675-1136  
 Accessibility:  
 Office Hours: M-F: 8:00 AM - 4:00 PM;  
 Sat,Sun: Closed  
 PCMH : Y  
 Accepting New Patients : Y  
 A40595E9→Global Care IPA

*FAMILY PRACTICE*

**Nguyen, Lieu Sanh (M)**

NPI : 1841214285  
 15032 Prairie Ave  
 Hawthorne, CA 90250  
 ☎(310) 675-7343  
 Accessibility:  
 Office Hours: M-F: 9:00 AM - 6:00 AM;  
 Sat,Sun: Closed  
 PCMH : Y  
 Accepting New Patients : Y  
 A43217E4→Global Care IPA

*GENERAL PRACTICE*

**Soliman, Janet Fahem (F)**

NPI : 1548295066  
 11946 Hawthorne Blvd  
 Hawthorne, CA 90250  
 ☎(310) 675-1136  
 Accessibility:  
 Office Hours: M,Tu: 9:00 AM - 6:30 PM; W-  
 Sun: Closed  
 PCMH : Y  
 Accepting New Patients : Y  
 A48733E7→Preferred IPA Of California

*FAMILY PRACTICE*

**Soliman, Janet Fahem (F)**

NPI : 1548295066  
 11946 Hawthorne Blvd  
 Hawthorne, CA 90250  
 ☎(310) 675-1136  
 Accessibility:  
 Office Hours: M-F: 8:30 AM - 5:30 PM;  
 Sat,Sun: Closed  
 PCMH : Y  
 Accepting New Patients : Y  
 A48733E8→Global Care IPA

*GENERAL PRACTICE*

**Iluore, Augustine Eghiegba (M)**

NPI : 1336205442  
 11633 Hawthorne Blvd Ste 103  
 Hawthorne, CA 90250  
 ☎(310) 219-2929  
 Accessibility:  
 Office Hours: M-F: 9:00 AM - 6:00 PM; Sat:  
 1:00 PM - 5:00 PM; Sun: Closed  
 PCMH : Y  
 Accepting New Patients : Y  
 A53317E11→Applecare Medical Group

*GENERAL PRACTICE*

**Iluore, Augustine Eghiegba (M)**

NPI : 1336205442  
 11633 Hawthorne Blvd Ste 103  
 Hawthorne, CA 90250  
 ☎(310) 219-2929  
 Accessibility:  
 Office Hours: M-F: 9:00 AM - 6:00 PM; Sat:  
 1:00 PM - 5:00 PM; Sun: Closed  
 PCMH : Y  
 Accepting New Patients : Y  
 A53317E8→Preferred IPA Of California

*INTERNAL MEDICINE*

**Lee, Kenneth Shan (M)**

NPI : 1831149475  
 4455 W 117Th St Ste 300  
 Hawthorne, CA 90250  
 ☎(310) 645-0444  
 Accessibility: E,R  
 Office Hours: M-F: 8:00 AM - 5:00 PM;  
 Sat,Sun: Closed  
 PCMH : Y  
 Accepting New Patients : Y  
 A53421E5→Preferred IPA Of California

*GENERAL PRACTICE*

**Danesh, Reza (M)**

NPI : 1649376229  
 11950 Inglewood Ave  
 Hawthorne, CA 90250  
 ☎(310) 349-8338  
 Accessibility:  
 Office Hours: M-F: 8:00 AM - 4:00 PM;  
 Sat,Sun: Closed  
 PCMH : Y  
 Accepting New Patients : N  
 A55334E10→Applecare Medical Group

**PHYSICIANS**

*GENERAL PRACTICE*

**Danesh, Reza (M)**

NPI : 1649376229  
11950 Inglewood Ave  
Hawthorne, CA 90250  
☎(310) 349-8338  
Accessibility:  
Office Hours: M-F: 8:00 AM - 4:00 PM;  
Sat,Sun: Closed  
PCMH : Y  
Accepting New Patients : N  
A55334E9→Applecare Medical Group St Francis

*PEDIATRICS*

**Awada, Ali Mohamad (M)**

NPI : 1992722995  
12301 Hawthorne Blvd  
Hawthorne, CA 90250  
☎(310) 355-0054  
Accessibility:  
Office Hours: M-F: 9:00 AM - 5:00 PM;  
Sat,Sun: Closed  
PCMH : Y  
Accepting New Patients : N  
A76844E10→Global Care IPA

*PEDIATRICS*

**Awada, Ali Mohamad (M)**

NPI : 1992722995  
12301 Hawthorne Blvd  
Hawthorne, CA 90250  
☎(310) 355-0054  
Accessibility:  
Office Hours: M-F: 9:00 AM - 5:00 PM;  
Sat,Sun: Closed  
PCMH : Y  
Accepting New Patients : N  
A76844E9→Preferred IPA Of California

*FAMILY PRACTICE*

**Stewart, Tahira (F)**

NPI : 1912189663  
4455 W 117Th St Ste 300  
Hawthorne, CA 90250  
☎(310) 645-0444  
Accessibility: E,R  
Office Hours: M-Th: 8:00 AM - 5:00 PM; F-Sun: Closed  
PCMH : Y  
Accepting New Patients : Y  
Languages : English, Samoan, Spanish, Thai  
A96337E5→Preferred IPA Of California

*FAMILY PRACTICE*

**Hernandez, Valentin (M)**

NPI : 1871520320  
13440 Hawthorne Blvd  
Hawthorne, CA 90250  
☎(310) 219-0941  
Accessibility:  
Office Hours: M-F: 2:00 PM - 6:00 PM;  
Sat,Sun: Closed  
PCMH : Y  
Accepting New Patients : Y  
Languages : English, Spanish  
G40229E5→Global Care IPA

*FAMILY PRACTICE*

**Johnson, Karlon Howard (M)**

NPI : 1144325473  
4455 W 117Th St Ste 300  
Hawthorne, CA 90250  
☎(310) 645-0444  
Accessibility: E,R  
Office Hours: M-F: 8:00 AM - 5:00 PM;  
Sat,Sun: Closed  
PCMH : Y  
Accepting New Patients : Y  
G70613E7→Preferred IPA Of California

**HUNTINGTON PARK**

*FAMILY PRACTICE*

**Sinha, Rakhi (F)**

NPI : 1790067650  
2680 Saturn Ave Ste 110  
Huntington Park, CA 90255  
☎(323) 908-4200  
Accessibility: R  
Office Hours: M-F: 8:00 AM - 4:00 PM;  
Sat,Sun: Closed  
PCMH : Y  
Accepting New Patients : Y  
Languages : English  
20A11864E3→Health Care La IPA

*FAMILY PRACTICE*

**Gaudio, Bryan Sebastian (M)**

NPI : 1679865885  
2635 Walnut St  
Huntington Park, CA 90255  
☎(323) 586-0740  
Accessibility:  
Office Hours: M-F: 9:00 AM - 5:00 PM;  
Sat,Sun: Closed  
PCMH : Y  
Accepting New Patients : Y  
20A13440E→Preferred IPA Of California

*GENERAL PRACTICE*

**Lakha, Rumi K (M)**

NPI : 1902092034  
7136 Pacific Blvd Ste 225  
Huntington Park, CA 90255  
☎(323) 588-5467  
Accessibility:  
Office Hours: M-F: 8:00 AM - 4:00 PM;  
Sat,Sun: Closed  
PCMH : Y  
Accepting New Patients : Y  
20A5074E9→Preferred IPA Of California

*FAMILY PRACTICE*

**Martinez, Edgar I (M)**

NPI : 1336163294  
3512 E Florence Ave Ste 102  
Huntington Park, CA 90255  
☎(323) 582-1180  
Accessibility: R  
Office Hours: M-F: 8:30 AM - 4:30 PM;  
Sat,Sun: Closed  
PCMH : Y  
Accepting New Patients : Y  
Languages : English, Spanish  
20A6262E10→Applecare Medical Group St Francis

*FAMILY PRACTICE*

**Martinez, Edgar I (M)**

NPI : 1336163294  
3512 E Florence Ave Ste 102  
Huntington Park, CA 90255  
☎(323) 582-1180  
Accessibility: R  
Office Hours: M-F: 8:30 AM - 4:30 PM;  
Sat,Sun: Closed  
PCMH : Y  
Accepting New Patients : Y  
Languages : English, Spanish  
20A6262E11→Altamed Health Services Corporation

*FAMILY PRACTICE*

**Martinez, Edgar I (M)**

NPI : 1336163294  
3512 E Florence Ave Ste 102  
Huntington Park, CA 90255  
☎(323) 582-1180  
Accessibility: R  
Office Hours: M,Tu,F: 9:30 AM - 4:30 PM;  
Th: 9:30 AM - 6:00 PM; Sat: 10:00 AM - 12:00  
PM; W,Sun: Closed  
PCMH : Y  
Accepting New Patients : Y  
20A6262E13 → Prospect Professional Care  
Medical Group Inc

*GENERAL PRACTICE*

**Martinez, Edgar I (M)**

NPI : 1336163294  
3512 E Florence Ave Ste 102  
Huntington Park, CA 90255  
☎(323) 582-1180  
Accessibility: R  
Office Hours: M-F: 8:00 AM - 4:00 PM;  
Sat,Sun: Closed  
PCMH : Y  
Accepting New Patients : Y  
20A6262E8 → Prospect - Nuestra Familia

*GENERAL PRACTICE*

**Martinez, Edgar I (M)**

NPI : 1336163294  
3512 E Florence Ave Ste 102  
Huntington Park, CA 90255  
☎(323) 582-1180  
Accessibility: R  
Office Hours: M-F: 8:00 AM - 4:00 PM;  
Sat,Sun: Closed  
PCMH : Y  
Accepting New Patients : Y  
Languages : English, Spanish  
20A6262E9 → Prospect Medical Group Los  
Angeles Inc

*FAMILY PRACTICE*

**Barseghian, Nana (F)**

NPI : 1245401819  
7300 Santa Fe Ave  
Huntington Park, CA 90255  
☎(323) 277-8900  
Accessibility:  
Office Hours: M-F: 9:00 AM - 5:00 PM;  
Sat,Sun: Closed  
PCMH : Y  
Accepting New Patients : Y  
Languages : Armenian, English, Persian,  
Russian, Spanish  
A102005E5 → Global Care IPA

*GENERAL PRACTICE*

**Tincopa-Minan, Luis Felix (M)**

NPI : 1255322707  
7507 Seville Ave  
Huntington Park, CA 90255  
☎(323) 587-0088  
Accessibility:  
Office Hours: M-F: 9:00 AM - 5:00 PM;  
Sat,Sun: Closed  
PCMH : Y  
Accepting New Patients : N  
A31264E6 → Citrus Valley Physicians Group

*GENERAL PRACTICE*

**Soliman, Tahani Boushra (F)**

NPI : 1528071727  
6526 Rugby Ave  
Huntington Park, CA 90255  
☎(323) 583-2247  
Accessibility: E,R  
Office Hours: M-F: 9:00 AM - 5:00 PM; Sat:  
9:00 AM - 2:00 PM; Sun: Closed  
PCMH : Y  
Accepting New Patients : Y  
A34504E7 → Applegare Medical Group St  
Francis

*GENERAL PRACTICE*

**Soliman, Tahani Boushra (F)**

NPI : 1528071727  
6526 Rugby Ave  
Huntington Park, CA 90255  
☎(323) 583-2247  
Accessibility: E,R  
Office Hours: M-F: 9:00 AM - 5:00 PM; Sat:  
9:00 AM - 2:00 PM; Sun: Closed  
PCMH : Y  
Accepting New Patients : Y  
Languages : Arabic, English, Spanish  
A34504E8 → Applegare Medical Group

*GENERAL PRACTICE*

**Soliman, Tahani Boushra (F)**

NPI : 1528071727  
6526 Rugby Ave  
Huntington Park, CA 90255  
☎(323) 583-2247  
Accessibility: E,R  
Office Hours: M-Th: 9:00 AM - 5:00 PM;  
F,Sat: 9:00 AM - 2:00 PM; Sun: Closed  
PCMH : Y  
Accepting New Patients : Y  
Languages : Arabic, English, Spanish  
A34504E9 → Altamed Health Services  
Corporation

*GENERAL PRACTICE*

**Abdel-Malek, Shahira Shafik (F)**

NPI : 1295832277  
3100 E Florence Ave Ste 1  
Huntington Park, CA 90255  
☎(323) 583-4115  
Accessibility:  
Office Hours: M: 9:00 AM - 5:00 PM; Tu-Sun:  
Closed  
PCMH : Y  
Accepting New Patients : Y  
A36609E11 → Preferred IPA Of California

*GENERAL PRACTICE*

**Abdel-Malek, Shahira Shafik (F)**

NPI : 1295832277  
3100 E Florence Ave Ste 1  
Huntington Park, CA 90255  
☎(323) 583-4115  
Accessibility:  
Office Hours: M,Tu: 9:00 AM - 5:00 PM; W-  
Sun: Closed  
PCMH : Y  
Accepting New Patients : Y  
Languages : Arabic, English, French, Spanish  
A36609E12 → Allied Pacific IPA



*PEDIATRICS*

**Abdel-Malek, Shahira Shafik (F)**

NPI : 1295832277  
3100 E Florence Ave Ste 1  
Huntington Park, CA 90255  
☎(323) 583-4115  
Accessibility:  
Office Hours: M-F: 8:00 AM - 4:00 PM;  
Sat,Sun: Closed  
PCMH : Y  
Accepting New Patients : Y  
A36609E13→Global Care IPA

*GENERAL PRACTICE*

**Abdel-Malek, Shahira Shafik (F)**

NPI : 1295832277  
3100 E Florence Ave Ste 1  
Huntington Park, CA 90255  
☎(323) 583-4115  
Accessibility:  
Office Hours: M-F: 8:30 AM - 5:00 PM;  
Sat,Sun: Closed  
PCMH : Y  
Accepting New Patients : Y  
A36609E14→Applecare Medical Group St Francis

*GENERAL PRACTICE*

**Abdel-Malek, Shahira Shafik (F)**

NPI : 1295832277  
3100 E Florence Ave Ste 1  
Huntington Park, CA 90255  
☎(323) 583-4115  
Accessibility:  
Office Hours: M-F: 8:30 AM - 5:00 PM;  
Sat,Sun: Closed  
PCMH : Y  
Accepting New Patients : Y  
A36609E15→Applecare Medical Group

*PEDIATRICS*

**Samala, Veronica Rodriguez (F)**

NPI : 1073630281  
2550 E Slauson Ave Ste G  
Huntington Park, CA 90255  
☎(323) 581-0791  
Accessibility:  
Office Hours: M-F: 8:00 AM - 4:00 PM;  
Sat,Sun: Closed  
PCMH : Y  
Accepting New Patients : Y  
Languages : English, Spanish, Tagalog  
A37573E3→Preferred IPA Of California

*PEDIATRICS*

**Samala, Veronica Rodriguez (F)**

NPI : 1073630281  
2550 E Slauson Ave Ste G  
Huntington Park, CA 90255  
☎(323) 581-0791  
Accessibility:  
Office Hours: M-F: 9:00 AM - 5:00 PM;  
Sat,Sun: Closed  
PCMH : Y  
Accepting New Patients : Y  
A37573E4→Superior Choice Medical Group Inc

*GENERAL PRACTICE*

**Zaky, Amal Youssef (F)**

NPI : 1952337321  
7648 Seville Ave  
Huntington Park, CA 90255  
☎(323) 587-1175  
Accessibility: E,R  
Office Hours: M,Tu: 9:00 AM - 5:00 PM; W-Sun: Closed  
PCMH : Y  
Accepting New Patients : Y  
A38447E4→Prospect Medical Group Los Angeles Inc

*GENERAL PRACTICE*

**Zaky, Amal Youssef (F)**

NPI : 1952337321  
7648 Seville Ave  
Huntington Park, CA 90255  
☎(323) 587-1175  
Accessibility: E,R  
Office Hours: M,Tu,Th,F: 9:00 AM - 4:30 PM;  
W,Sat,Sun: Closed  
PCMH : Y  
Accepting New Patients : Y  
Languages : Arabic, English, Spanish  
A38447E5→Prospect - Nuestra Familia

*GENERAL PRACTICE*

**Zaky, Amal Youssef (F)**

NPI : 1952337321  
7648 Seville Ave  
Huntington Park, CA 90255  
☎(323) 587-1175  
Accessibility: E,R  
Office Hours: M,Tu,Th,F: 9:00 AM - 4:30 PM;  
W,Sat,Sun: Closed  
PCMH : Y  
Accepting New Patients : Y  
Languages : Arabic, English, Spanish  
A38447E6→Prospect Professional Care Medical Group Inc

*INTERNAL MEDICINE*

**Zaky, Amal Youssef (F)**

NPI : 1952337321  
7648 Seville Ave  
Huntington Park, CA 90255  
☎(323) 587-1175  
Accessibility: E,R  
Office Hours: M,Tu,Th,F: 9:00 AM - 5:00 PM;  
W,Sat,Sun: Closed  
PCMH : Y  
Accepting New Patients : Y  
Languages : Arabic, English, Spanish  
A38447E7→Preferred IPA Of California

*PEDIATRICS*

**Iniguez, Walfredo Roxas (M)**

NPI : 1255441697  
6601 Rugby Ave Ste 300  
Huntington Park, CA 90255  
☎(323) 582-1177  
Accessibility: R  
Office Hours: M,Tu: 9:00 AM - 5:00 PM; W-F: 9:00 AM - 6:00 PM; Sat,Sun: Closed  
PCMH : Y  
Accepting New Patients : Y  
A39388E5→Allied Pacific IPA

*GENERAL PRACTICE*

**Hernandez, Maria Christina (F)**

NPI : 1316135742  
 7301 State St  
 Huntington Park, CA 90255  
 ☎(323) 581-5120  
 Accessibility:  
 Office Hours: M-F: 8:30 AM - 6:00 PM;  
 Sat,Sun: Closed  
 PCMH : Y  
 Accepting New Patients : Y  
 Languages : English, Spanish  
 A40070E3→Global Care IPA

*INTERNAL MEDICINE*

**Shin, Min Soo (M)**

NPI : 1720005259  
 2968 E Florence Ave  
 Huntington Park, CA 90255  
 ☎(323) 582-1500  
 Accessibility: R  
 Office Hours: M-F: 9:00 AM - 5:30 PM; Sat:  
 9:00 AM - 2:30 PM; Sun: Closed  
 PCMH : Y  
 Accepting New Patients : N  
 A40822E10→Prospect Medical Group Los  
 Angeles Inc

*INTERNAL MEDICINE*

**Shin, Min Soo (M)**

NPI : 1720005259  
 2968 E Florence Ave  
 Huntington Park, CA 90255  
 ☎(323) 583-1500  
 Accessibility: R  
 Office Hours: M,Tu: 9:00 AM - 5:00 PM; W-  
 Sun: Closed  
 PCMH : Y  
 Accepting New Patients : N  
 A40822E12→Prospect Professional Care  
 Medical Group Inc

*INTERNAL MEDICINE*

**Shin, Min Soo (M)**

NPI : 1720005259  
 2968 E Florence Ave  
 Huntington Park, CA 90255  
 ☎(323) 583-1500  
 Accessibility: R  
 Office Hours: M,Tu: 9:00 AM - 5:00 PM; W-  
 Sun: Closed  
 PCMH : Y  
 Accepting New Patients : N  
 A40822E9→Preferred IPA Of California

*GENERAL PRACTICE*

**Torreblanca, Jose Manuel (M)**

NPI : 1407922107  
 7128 Seville Ave  
 Huntington Park, CA 90255  
 ☎(323) 588-2186  
 Accessibility:  
 Office Hours: M-F: 8:00 AM - 4:00 PM;  
 Sat,Sun: Closed  
 PCMH : Y  
 Accepting New Patients : Y  
 Languages : English, Spanish  
 A41327E11→Applecare Medical Group

*GENERAL PRACTICE*

**Torreblanca, Jose Manuel (M)**

NPI : 1407922107  
 7128 Seville Ave  
 Huntington Park, CA 90255  
 ☎(323) 588-2186  
 Accessibility:  
 Office Hours: M-F: 8:00 AM - 4:00 PM;  
 Sat,Sun: Closed  
 PCMH : Y  
 Accepting New Patients : Y  
 Languages : English, Spanish  
 A41327E12→Applecare Medical Group St  
 Francis

*GENERAL PRACTICE*

**Torreblanca, Jose Manuel (M)**

NPI : 1407922107  
 7128 Seville Ave  
 Huntington Park, CA 90255  
 ☎(323) 588-2186  
 Accessibility:  
 Office Hours: M-F: 9:00 AM - 5:00 PM;  
 Sat,Sun: Closed  
 PCMH : Y  
 Accepting New Patients : Y  
 A41327E13→Prospect - Nuestra Familia

*GENERAL PRACTICE*

**Torreblanca, Jose Manuel (M)**

NPI : 1407922107  
 7128 Seville Ave  
 Huntington Park, CA 90255  
 ☎(323) 588-2186  
 Accessibility:  
 Office Hours: M-F: 9:00 AM - 5:00 PM;  
 Sat,Sun: Closed  
 PCMH : Y  
 Accepting New Patients : Y  
 Languages : English, Spanish  
 A41327E14→Prospect Professional Care  
 Medical Group Inc

*GENERAL PRACTICE*

**Calatayud, Graciela (F)**

NPI : 1336252352  
 3400 E Florence Ave  
 Huntington Park, CA 90255  
 ☎(323) 589-9384  
 Accessibility:  
 Office Hours: M-F: 8:30 AM - 5:00 PM; Sat:  
 8:00 AM - 1:00 PM; Sun: Closed  
 PCMH : Y  
 Accepting New Patients : Y  
 Languages : English, Spanish  
 A43174E3→Applecare Medical Group St  
 Francis

*GENERAL PRACTICE*

**Nazarian, Iradj Haskell (M)**

NPI : 1083753321  
 7136 Pacific Blvd Ste 225  
 Huntington Park, CA 90255  
 ☎(323) 584-8818  
 Accessibility:  
 Office Hours: M-F: 9:00 AM - 3:00 PM;  
 Sat,Sun: Closed  
 PCMH : Y  
 Accepting New Patients : Y  
 A43573E10→Preferred IPA Of California

*GENERAL PRACTICE*

**Nazarian, Iradj Haskell (M)**

NPI : 1083753321  
7136 Pacific Blvd Ste 225  
Huntington Park, CA 90255  
☎(323) 249-4949  
Accessibility:  
Office Hours: M-F: 10:00 AM - 5:00 PM;  
Sat,Sun: Closed  
PCMH : Y  
Accepting New Patients : Y  
A43573E11 → Prospect Medical Group Los Angeles Inc

*GENERAL PRACTICE*

**Nazarian, Iradj Haskell (M)**

NPI : 1083753321  
7136 Pacific Blvd Ste 225  
Huntington Park, CA 90255  
☎(323) 249-4949  
Accessibility:  
Office Hours: M-F: 8:00 AM - 4:00 PM;  
Sat,Sun: Closed  
PCMH : Y  
Accepting New Patients : Y  
A43573E14 → Allied Pacific IPA

*GENERAL PRACTICE*

**Herrera, Humberto (M)**

NPI : 1174543326  
2955 E Florence Ave  
Huntington Park, CA 90255  
☎(323) 585-0732  
Accessibility:  
Office Hours: M-W,F: 8:00 AM - 5:00 PM; Th:  
8:00 AM - 1:00 PM; Sat: 7:30 AM - 12:30 PM;  
Sun: Closed  
PCMH : Y  
Accepting New Patients : N  
A45967E13 → Prospect - Nuestra Familia

*GENERAL PRACTICE*

**Herrera, Humberto (M)**

NPI : 1174543326  
2955 E Florence Ave  
Huntington Park, CA 90255  
☎(323) 585-0732  
Accessibility:  
Office Hours: M,Tu: 9:00 AM - 5:00 PM; W-  
Sun: Closed  
PCMH : Y  
Accepting New Patients : Y  
Languages : English, Spanish  
A45967E15 → Prospect Professional Care Medical Group Inc

*GENERAL PRACTICE*

**Herrera, Humberto (M)**

NPI : 1174543326  
2955 E Florence Ave  
Huntington Park, CA 90255  
☎(323) 585-0732  
Accessibility:  
Office Hours: M-Sat: 9:00 AM - 5:30 PM; Sun:  
Closed  
PCMH : Y  
Accepting New Patients : Y  
Languages : English, Spanish  
A45967E16 → Prospect - Maverick

*GENERAL PRACTICE*

**Herrera, Humberto (M)**

NPI : 1174543326  
6831 Seville Ave  
Huntington Park, CA 90255  
☎(323) 581-8234  
Accessibility:  
Office Hours: M-F: 8:00 AM - 5:00 PM;  
Sat,Sun: Closed  
PCMH : Y  
Accepting New Patients : N  
A45967E17 → Prospect - Nuestra Familia

*GENERAL PRACTICE*

**Herrera, Humberto (M)**

NPI : 1174543326  
2955 E Florence Ave  
Huntington Park, CA 90255  
☎(323) 585-0732  
Accessibility:  
Office Hours: M-F: 8:00 AM - 4:00 PM;  
Sat,Sun: Closed  
PCMH : Y  
Accepting New Patients : Y  
Languages : English, Spanish  
A45967E18 → Applecare Medical Group St Francis

*PEDIATRICS*

**Villanueva, Juventino  
Tongson (M)**

NPI : 1164532446  
6601 Rugby Ave Ste 300  
Huntington Park, CA 90255  
☎(323) 582-1177  
Accessibility: R  
Office Hours: M,Tu: 9:00 AM - 5:00 PM; W-  
Sun: Closed  
PCMH : Y  
Accepting New Patients : N  
A46207E5 → Allied Pacific IPA

*PEDIATRICS*

**Yagoobian, Behrooz Bruce (M)**

NPI : 1780613570  
6907 Seville Ave  
Huntington Park, CA 90255  
☎(323) 588-1100  
Accessibility:  
Office Hours: M-F: 9:00 AM - 6:00 AM;  
Sat,Sun: Closed  
PCMH : Y  
Accepting New Patients : Y  
A48328E12 → Global Care IPA

*GENERAL PRACTICE*

**Yagoobian, Behrooz Bruce (M)**

NPI : 1780613570  
6907 Seville Ave  
Huntington Park, CA 90255  
☎(323) 588-1100  
Accessibility:  
Office Hours: M-F: 9:00 AM - 5:00 PM;  
Sat,Sun: Closed  
PCMH : Y  
Accepting New Patients : Y  
A48328E17 → Superior Choice Medical Group Inc

*PEDIATRICS*

**Galdamez, Luis A (M)**

NPI : 1679604417  
6831 Seville Ave  
Huntington Park, CA 90255  
☎(323) 581-8234  
Accessibility:  
Office Hours: M-F: 9:00 AM - 5:00 PM;  
Sat,Sun: Closed  
PCMH : Y  
Accepting New Patients : Y  
Languages : English, Spanish  
A48644E15 → Prospect - Nuestra Familia

*GENERAL PRACTICE*

**Galdamez, Luis A (M)**

NPI : 1679604417  
2955 E Florence Ave  
Huntington Park, CA 90255  
☎(323) 585-0732  
Accessibility:  
Office Hours: M,Tu,Th,F: 9:00 AM - 5:00 PM;  
W,Sat,Sun: Closed  
PCMH : Y  
Accepting New Patients : Y  
A48644E17→Prospect Professional Care  
Medical Group Inc

*GENERAL PRACTICE*

**Galdamez, Luis A (M)**

NPI : 1679604417  
2955 E Florence Ave  
Huntington Park, CA 90255  
☎(323) 585-0732  
Accessibility:  
Office Hours: M-W,F: 8:30 AM - 5:30 PM; Th:  
1:30 AM - 5:30 PM; Sat,Sun: Closed  
PCMH : Y  
Accepting New Patients : Y  
Languages : English, Spanish  
A48644E18→Prospect - Maverick

*GENERAL PRACTICE*

**Galdamez, Luis A (M)**

NPI : 1679604417  
2955 E Florence Ave  
Huntington Park, CA 90255  
☎(323) 585-0732  
Accessibility:  
Office Hours: M-W,F: 8:00 AM - 5:00 PM; Th:  
8:00 AM - 2:00 PM; Sat: 8:00 AM - 1:00 PM;  
Sun: Closed  
PCMH : Y  
Accepting New Patients : Y  
A48644E20→Prospect - Nuestra Familia

*GENERAL PRACTICE*

**Galdamez, Luis A (M)**

NPI : 1679604417  
6831 Seville Ave  
Huntington Park, CA 90255  
☎(323) 581-8234  
Accessibility:  
Office Hours: M-F: 8:00 AM - 5:00 PM; Sat:  
8:00 AM - 12:00 PM; Sun: Closed  
PCMH : Y  
Accepting New Patients : Y  
A48644E21→Applecare Medical Group St  
Francis

*GENERAL PRACTICE*

**Galdamez, Luis A (M)**

NPI : 1679604417  
2955 E Florence Ave  
Huntington Park, CA 90255  
☎(323) 585-0732  
Accessibility:  
Office Hours: M-W,F: 8:00 AM - 5:00 PM; Th:  
8:00 AM - 2:00 PM; Sat: 8:00 AM - 1:00 PM;  
Sun: Closed  
PCMH : Y  
Accepting New Patients : Y  
Languages : English, Spanish  
A48644E22→Applecare Medical Group St  
Francis

*GENERAL PRACTICE*

**Galdamez, Luis A (M)**

NPI : 1679604417  
2955 E Florence Ave  
Huntington Park, CA 90255  
☎(323) 585-0732  
Accessibility:  
Office Hours: M-W,F: 8:00 AM - 5:00 PM; Th:  
8:00 AM - 2:00 PM; Sat: 8:00 AM - 1:00 PM;  
Sun: Closed  
PCMH : Y  
Accepting New Patients : Y  
Languages : English, Spanish  
A48644E23→Applecare Medical Group

*GENERAL PRACTICE*

**Galdamez, Luis A (M)**

NPI : 1679604417  
6831 Seville Ave  
Huntington Park, CA 90255  
☎(323) 581-8234  
Accessibility:  
Office Hours: M-F: 8:00 AM - 5:00 PM; Sat:  
8:00 AM - 12:00 PM; Sun: Closed  
PCMH : Y  
Accepting New Patients : Y  
Languages : English, Spanish  
A48644E24→Applecare Medical Group

*GENERAL PRACTICE*

**Galdamez, Violeta  
Auxiliadora (F)**

NPI : 1316078165  
2955 E Florence Ave  
Huntington Park, CA 90255  
☎(323) 585-0732  
Accessibility:  
Office Hours: M,Tu: 9:00 AM - 5:00 PM; W-  
Sun: Closed  
PCMH : Y  
Accepting New Patients : Y  
A50144E14→Prospect Professional Care  
Medical Group Inc

*GENERAL PRACTICE*

**Galdamez, Violeta  
Auxiliadora (F)**

NPI : 1316078165  
2955 E Florence Ave  
Huntington Park, CA 90255  
☎(323) 585-0732  
Accessibility:  
Office Hours: M-W,F: 8:00 AM - 5:00 PM; Th:  
8:00 AM - 2:00 PM; Sat: 8:00 AM - 1:00 PM;  
Sun: Closed  
PCMH : Y  
Accepting New Patients : Y  
Languages : English, Portuguese, Spanish  
A50144E15→Applecare Medical Group St  
Francis

*GENERAL PRACTICE*

**Galdamez, Violeta  
Auxiliadora (F)**

NPI : 1316078165  
2955 E Florence Ave  
Huntington Park, CA 90255  
☎(323) 585-0732  
Accessibility:  
Office Hours: M-W,F: 8:00 AM - 5:00 PM; Th:  
8:00 AM - 2:00 PM; Sat: 8:00 AM - 1:00 PM;  
Sun: Closed  
PCMH : Y  
Accepting New Patients : Y  
A50144E16→Applecare Medical Group

*GENERAL PRACTICE*

**Galdamez, Violeta  
Auxiliadora (F)**

NPI : 1316078165  
2955 E Florence Ave  
Huntington Park, CA 90255  
☎(323) 585-0732  
Accessibility:  
Office Hours: M-F: 8:30 AM - 4:45 PM;  
Sat,Sun: Closed  
PCMH : Y  
Accepting New Patients : Y  
A50144E17→Prospect - Maverick

*GENERAL PRACTICE*

**Zevallos, Edwin Werner (M)**

NPI : 1518042498  
6915 Seville Ave  
Huntington Park, CA 90255  
☎(323) 588-9800  
Accessibility:  
Office Hours: M-F: 9:00 AM - 8:00 PM; Sat:  
9:00 AM - 3:00 PM; Sun: Closed  
PCMH : Y  
Accepting New Patients : Y  
Languages : English, Spanish  
A53394E2→Preferred IPA Of California

*GENERAL PRACTICE*

**Amini, Massoud Siahkalroudi  
(M)**

NPI : 1457415739  
7143 Seville Ave  
Huntington Park, CA 90255  
☎(323) 587-0145  
Accessibility: R  
Office Hours: M-F: 9:00 AM - 5:00 PM;  
Sat,Sun: Closed  
PCMH : Y  
Accepting New Patients : N  
A53396E2→Preferred IPA Of California

*GENERAL PRACTICE*

**Katiraie, Sepehr (M)**

NPI : 1225084213  
2625 E Florence Ave Ste D  
Huntington Park, CA 90255  
☎(323) 588-3800  
Accessibility:  
Office Hours: M-F: 9:00 AM - 7:00 PM; Sat:  
9:00 AM - 4:00 PM; Sun: Closed  
PCMH : Y  
Accepting New Patients : Y  
Languages : English, Persian, Spanish,  
Tagalog  
A54478E6→Preferred IPA Of California

*GENERAL PRACTICE*

**Katiraie, Sepehr (M)**

NPI : 1225084213  
2625 E Florence Ave Ste D  
Huntington Park, CA 90255  
☎(323) 588-3800  
Accessibility:  
Office Hours: M-F: 9:00 AM - 5:00 PM;  
Sat,Sun: Closed  
PCMH : Y  
Accepting New Patients : Y  
A54478E7→Prospect Professional Care  
Medical Group Inc

*GENERAL PRACTICE*

**Katiraie, Sepehr (M)**

NPI : 1225084213  
2625 E Florence Ave Ste D  
Huntington Park, CA 90255  
☎(323) 588-3800  
Accessibility:  
Office Hours: M-F: 9:00 AM - 5:00 PM;  
Sat,Sun: Closed  
PCMH : Y  
Accepting New Patients : Y  
A54478E8→Prospect - Nuestra Familia

*GENERAL PRACTICE*

**Katiraie, Sepehr (M)**

NPI : 1225084213  
2625 E Florence Ave Ste D  
Huntington Park, CA 90255  
☎(323) 588-3800  
Accessibility:  
Office Hours: M-F: 9:00 AM - 7:00 PM; Sat:  
9:00 AM - 4:00 PM; Sun: Closed  
PCMH : Y  
Accepting New Patients : Y  
A54478E9→Allied Pacific IPA

*GENERAL PRACTICE*

**Castaneda, Haydee G (F)**

NPI : 1689741241  
2955 E Florence Ave  
Huntington Park, CA 90255  
☎(323) 728-0101  
Accessibility:  
Office Hours: M-F: 8:00 AM - 5:00 PM;  
Sat,Sun: Closed  
PCMH : Y  
Accepting New Patients : Y  
Languages : English, Spanish  
A54867E2→Prospect - Maverick

*FAMILY PRACTICE*

**Soliman, Rasha Boushra (F)**

NPI : 1831319045  
6526 Rugby Ave  
Huntington Park, CA 90255  
☎(323) 583-2247  
Accessibility: E,R  
Office Hours: M-F: 9:00 AM - 6:00 PM; Sat:  
9:00 AM - 2:00 PM; Sun: Closed  
PCMH : Y  
Accepting New Patients : Y  
A60881E5→Applecare Medical Group St  
Francis

*FAMILY PRACTICE*

**Soliman, Rasha Boushra (F)**

NPI : 1831319045  
6526 Rugby Ave  
Huntington Park, CA 90255  
☎(323) 583-2247  
Accessibility: E,R  
Office Hours: M-F: 9:00 AM - 6:00 PM; Sat:  
9:00 AM - 2:00 PM; Sun: Closed  
PCMH : Y  
Accepting New Patients : Y  
A60881E6→Applecare Medical Group

*FAMILY PRACTICE*

**Soliman, Rasha Boushra (F)**

NPI : 1831319045  
6526 Rugby Ave  
Huntington Park, CA 90255  
☎(323) 583-2247  
Accessibility: E,R  
Office Hours: M,Tu: 9:00 AM - 5:00 PM; W-  
Sun: Closed  
PCMH : Y  
Accepting New Patients : Y  
A60881E7→Allied Pacific IPA

*FAMILY PRACTICE*

**Azurin, Eleanor Verzosa (F)**

NPI : 1053582171  
3045 E Florence Ave  
Huntington Park, CA 90255  
☎(323) 587-7771  
Accessibility: R  
Office Hours: M,Tu: 9:00 AM - 5:00 PM; W-Sun: Closed  
PCMH : Y  
Accepting New Patients : N  
A66742E17→Appicare Medical Group St Francis

*FAMILY PRACTICE*

**Azurin, Eleanor Verzosa (F)**

NPI : 1053582171  
3045 E Florence Ave  
Huntington Park, CA 90255  
☎(323) 587-7771  
Accessibility: R  
Office Hours: M-Th: 9:00 AM - 6:00 PM; F: 9:00 AM - 5:00 PM; Sat,Sun: Closed  
PCMH : Y  
Accepting New Patients : Y  
A66742E18→Citrus Valley Physicians Group

*FAMILY PRACTICE*

**Azurin, Eleanor Verzosa (F)**

NPI : 1053582171  
3045 E Florence Ave  
Huntington Park, CA 90255  
☎(323) 587-7771  
Accessibility: R  
Office Hours: M,Tu: 9:00 AM - 5:00 PM; W-Sun: Closed  
PCMH : Y  
Accepting New Patients : N  
A66742E19→Appicare Medical Group

*FAMILY PRACTICE*

**Azurin, Eleanor Verzosa (F)**

NPI : 1053582171  
3045 E Florence Ave  
Huntington Park, CA 90255  
☎(323) 587-7771  
Accessibility: R  
Office Hours: M-Th: 9:00 AM - 5:00 PM; F-Sun: Closed  
PCMH : Y  
Accepting New Patients : Y  
A66742E21→Altamed Health Services Corporation

*FAMILY PRACTICE*

**Sundaram, Jawahar (M)**

NPI : 1720082100  
7934 Seville Ave  
Huntington Park, CA 90255  
☎(323) 584-9644  
Accessibility:  
Office Hours: M-F: 9:00 AM - 5:00 PM; Sat,Sun: Closed  
PCMH : Y  
Accepting New Patients : N  
A67659E8→Preferred IPA Of California

*FAMILY PRACTICE*

**Perez, Jose Luis (M)**

NPI : 1336290691  
2680 Saturn Ave Ste 110  
Huntington Park, CA 90255  
☎(323) 908-4200  
Accessibility: R  
Office Hours: M-F: 8:00 AM - 6:00 PM; Sat,Sun: Closed  
PCMH : Y  
Accepting New Patients : Y  
A74744E14→Health Care La IPA

*GENERAL PRACTICE*

**Banooni, Peyman (M)**

NPI : 1811002777  
6208 Seville Ave  
Huntington Park, CA 90255  
☎(323) 588-8855  
Accessibility:  
Office Hours: W,F: 8:30 AM - 5:00 PM; M,Tu,Th,Sat,Sun: Closed  
PCMH : Y  
Accepting New Patients : Y  
A75080E7→Altamed Health Services Corporation

*GENERAL PRACTICE*

**Diaz, Jose Manuel (M)**

NPI : 1427078781  
7934 Seville Ave  
Huntington Park, CA 90255  
☎(323) 584-9644  
Accessibility:  
Office Hours: M-F: 9:00 AM - 4:00 PM; Sat: 9:00 AM - 12:00 PM; Sun: Closed  
PCMH : Y  
Accepting New Patients : Y  
Languages : English, Spanish  
A76805E→Preferred IPA Of California

*INTERNAL MEDICINE*

**Moreno, Shura Alexis (M)**

NPI : 1174542716  
7301 State St  
Huntington Park, CA 90255  
☎(323) 581-5120  
Accessibility:  
Office Hours: M-F: 9:00 AM - 5:00 PM; Sat,Sun: Closed  
PCMH : Y  
Accepting New Patients : N  
A78052E19→Prospect Medical Group Los Angeles Inc

*INTERNAL MEDICINE*

**Moreno, Shura Alexis (M)**

NPI : 1174542716  
7301 State St  
Huntington Park, CA 90255  
☎(323) 581-5120  
Accessibility:  
Office Hours: M-F: 10:00 AM - 5:00 PM; Sat: 10:00 AM - 3:00 PM; Sun: Closed  
PCMH : Y  
Accepting New Patients : N  
Languages : English, Persian, Spanish, Tagalog  
A78052E20→Prospect - Nuestra Familia

*PEDIATRICS*

**Keynigshteyn, Rena (F)**

NPI : 1316980535  
2929 E Florence Ave  
Huntington Park, CA 90255  
☎(323) 835-6383  
Accessibility:  
Office Hours: M-F: 9:30 AM - 5:00 PM; Sat,Sun: Closed  
PCMH : Y  
Accepting New Patients : Y  
A89143E11→Prospect Professional Care Medical Group Inc

*PEDIATRICS*

**Keynigshteyn, Rena (F)**

NPI : 1316980535  
2929 E Florence Ave  
Huntington Park, CA 90255  
☎(323) 835-6383  
Accessibility:  
Office Hours: M-F: 9:30 AM - 5:00 PM;  
Sat,Sun: Closed  
PCMH : Y  
Accepting New Patients : Y  
A89143E12→Prospect Health Source Medical  
Group Inc

*FAMILY PRACTICE*

**Noya, David Allen (M)**

NPI : 1689721284  
2680 Saturn Ave Ste 110  
Huntington Park, CA 90255  
☎(323) 908-4200  
Accessibility: R  
Office Hours: M-F: 8:00 AM - 6:00 PM; Sat:  
8:00 AM - 3:30 PM; Sun: Closed  
PCMH : Y  
Accepting New Patients : Y  
A89297E3→Health Care La IPA

*INTERNAL MEDICINE*

**Hsieh, Bertran (M)**

NPI : 1336330323  
1900 E Slauson Ave  
Huntington Park, CA 90255  
☎(323) 487-4110  
Accessibility:  
Office Hours: M-F: 8:00 AM - 5:00 PM;  
Sat,Sun: Closed  
PCMH : Y  
Accepting New Patients : Y  
Languages : English  
A96016E2→Altamed Health Services  
Corporation

*GENERAL PRACTICE*

**Soliman, Karim Adly (M)**

NPI : 1669506226  
7300 Santa Fe Ave  
Huntington Park, CA 90255  
☎(323) 277-8900  
Accessibility:  
Office Hours: M-F: 9:00 AM - 5:00 PM;  
Sat,Sun: Closed  
PCMH : Y  
Accepting New Patients : N  
C51512E2→Global Care IPA

*PEDIATRICS*

**Raya-Morones, Ruby A (F)**

NPI : 1164467791  
2680 Saturn Ave Ste 110  
Huntington Park, CA 90255  
☎(323) 908-4200  
Accessibility: R  
Office Hours: M-F: 8:00 AM - 5:00 PM;  
Sat,Sun: Closed  
PCMH : Y  
Accepting New Patients : Y  
G51286E4→Health Care La IPA

*GENERAL PRACTICE*

**Tran, Daniel Thanh-Nhat (M)**

NPI : 1063574150  
2765 E Florence Ave  
Huntington Park, CA 90255  
☎(323) 588-6888  
Accessibility: R  
Office Hours: M,Tu: 9:00 AM - 5:00 PM; W-  
Sun: Closed  
PCMH : Y  
Accepting New Patients : Y  
G77436E7→Altamed Health Services  
Corporation

**INGLEWOOD**

*FAMILY PRACTICE*

**Jacob, Jincy (F)**

NPI : 1104088996  
832 S Grevillea Ave  
Inglewood, CA 90301  
☎(310) 419-4354  
Accessibility: E,R  
Office Hours: M,Tu,Th,F: 8:30 AM - 5:00 PM;  
W,Sat,Sun: Closed  
PCMH : Y  
Accepting New Patients : Y  
A116405E11→Preferred IPA Of California

*FAMILY PRACTICE*

**Jacob, Jincy (F)**

NPI : 1104088996  
832 S Grevillea Ave  
Inglewood, CA 90301  
☎(310) 419-4354  
Accessibility: E,R  
Office Hours: M-F: 8:00 AM - 5:00 PM;  
Sat,Sun: Closed  
PCMH : Y  
Accepting New Patients : Y  
A116405E12→Global Care IPA

*FAMILY PRACTICE*

**Jacob, Jincy (F)**

NPI : 1104088996  
832 S Grevillea Ave  
Inglewood, CA 90301  
☎(310) 419-4354  
Accessibility: E,R  
Office Hours: M-F: 8:00 AM - 5:00 PM;  
Sat,Sun: Closed  
PCMH : Y  
Accepting New Patients : Y  
A116405E13→Bella Vista IPA

*FAMILY PRACTICE*

**Jacob, Jincy (F)**

NPI : 1104088996  
832 S Grevillea Ave  
Inglewood, CA 90301  
☎(310) 419-4354  
Accessibility: E,R  
Office Hours: M-F: 8:00 AM - 4:00 PM;  
Sat,Sun: Closed  
PCMH : Y  
Accepting New Patients : Y  
Languages : English, French, Hindi, Spanish  
A116405E8→Altamed Health Services  
Corporation

*FAMILY PRACTICE*

**Jacob, Jincy (F)**

NPI : 1104088996  
832 S Grevillea Ave  
Inglewood, CA 90301  
☎(310) 419-4354  
Accessibility: E,R  
Office Hours: M,Tu,Th,F: 8:00 AM - 5:00 PM;  
W,Sat,Sun: Closed  
PCMH : Y  
Accepting New Patients : Y  
A116405E9→Appicare Medical Group

*PEDIATRICS*

**Do, Stephanie Tran (F)**

NPI : 1649533555  
323 N Prairie Ave Ste 210  
Inglewood, CA 90301  
☎(310) 673-2647  
Accessibility:  
Office Hours: M,W,F: 9:00 AM - 1:00 PM;  
Tu,Th: 9:00 AM - 3:00 PM; Sat,Sun: Closed  
PCMH : Y  
Accepting New Patients : Y  
A121644E3→Health Care La IPA

*PEDIATRICS*

**Do, Stephanie Tran (F)**

NPI : 1649533555  
1091 S La Brea Ave  
Inglewood, CA 90301  
☎(310) 330-2960  
Accessibility: R  
Office Hours: M,F: 9:00 AM - 1:00 PM;  
Tu,Th: 9:00 AM - 3:00 PM; W,Sat,Sun: Closed  
PCMH : Y  
Accepting New Patients : Y  
Languages : English, Spanish  
A121644E4→Health Care La IPA

*GENERAL PRACTICE*

**Nenadic, Ivan (M)**

NPI : 1831245018  
4450 W Century Blvd  
Inglewood, CA 90304  
☎(310) 675-9555  
Accessibility:  
Office Hours: M-F: 8:00 AM - 4:00 PM;  
Sat,Sun: Closed  
PCMH : Y  
Accepting New Patients : N  
A32391E17→Preferred IPA Of California

*INTERNAL MEDICINE*

**Hekmat, Soheil (M)**

NPI : 1043358369  
511 E Manchester Blvd  
Inglewood, CA 90301  
☎(310) 672-9000  
Accessibility:  
Office Hours: M,Tu: 8:00 AM - 5:30 PM; Sun:  
9:00 AM - 5:00 PM; W-Sat: Closed  
PCMH : Y  
Accepting New Patients : N  
A32561E5→Preferred IPA Of California

*PEDIATRICS*

**Diop, Abdoulaye (M)**

NPI : 1336154160  
2710 W Manchester Blvd  
Inglewood, CA 90305  
☎(323) 778-4310  
Accessibility:  
Office Hours: M,Tu: 9:00 AM - 5:00 PM; W-  
Sun: Closed  
PCMH : Y  
Accepting New Patients : Y  
Languages : English, French, Spanish  
A33986E10→Prospect Health Source Medical  
Group Inc

*PEDIATRICS*

**Diop, Abdoulaye (M)**

NPI : 1336154160  
2710 W Manchester Blvd  
Inglewood, CA 90305  
☎(323) 778-4310  
Accessibility:  
Office Hours: M-F: 8:00 AM - 5:00 PM;  
Sat,Sun: Closed  
PCMH : Y  
Accepting New Patients : Y  
A33986E11→Global Care IPA

*PEDIATRICS*

**Montes, Alejandro Zepeda (M)**

NPI : 1265525786  
832 S Grevillea Ave  
Inglewood, CA 90301  
☎(310) 419-4354  
Accessibility: E,R  
Office Hours: M: 8:00 AM - 5:00 PM; Tu,Th:  
8:30 AM - 5:00 PM; W: 8:30 AM - 12:00 PM;  
F-Sun: Closed  
PCMH : Y  
Accepting New Patients : Y  
A35815E44→Global Care IPA

*PEDIATRICS*

**Montes, Alejandro Zepeda (M)**

NPI : 1265525786  
832 S Grevillea Ave  
Inglewood, CA 90301  
☎(310) 419-4354  
Accessibility: E,R  
Office Hours: M-F: 8:00 AM - 4:00 PM;  
Sat,Sun: Closed  
PCMH : Y  
Accepting New Patients : Y  
A35815E45→Applecare Medical Group

*INTERNAL MEDICINE*

**Cohenzadeh, Elias (M)**

NPI : 1447284385  
1091 S La Brea Ave  
Inglewood, CA 90301  
☎(310) 330-2960  
Accessibility: R  
Office Hours: M,W,F: 7:30 AM - 4:30 PM;  
Tu,Th: 7:30 AM - 6:30 PM; Sat,Sun: Closed  
PCMH : Y  
Accepting New Patients : N  
Languages : Armenian, English, Persian,  
Tagalog  
A36930E3→Health Care La IPA

*INTERNAL MEDICINE*

**Beredo, Angelita Santos (F)**

NPI : 1619158318  
301 N Prairie Ave Ste 301  
Inglewood, CA 90301  
☎(310) 671-2699  
Accessibility:  
Office Hours: M-F: 9:00 AM - 5:00 PM;  
Sat,Sun: Closed  
PCMH : Y  
Accepting New Patients : N  
Languages : English, Spanish, Tagalog  
A39744E6→Global Care IPA

*INTERNAL MEDICINE*

**Niknam, Jamshid (M)**

NPI : 1134132798  
401 S La Brea Ave  
Inglewood, CA 90301  
☎(310) 275-7575  
Accessibility:  
Office Hours: M-W,F: 8:00 AM - 5:00 PM; Th:  
8:30 AM - 5:30 PM; Sat,Sun: Closed  
PCMH : Y  
Accepting New Patients : Y  
A52081E7→Prospect Health Source Medical  
Group Inc



*INTERNAL MEDICINE*

**Niknam, Jamshid (M)**

NPI : 1134132798  
 401 S La Brea Ave  
 Inglewood, CA 90301  
 ☎(310) 275-7575  
 Accessibility:  
 Office Hours: M,Tu: 8:00 AM - 5:00 PM; W-Sun: Closed  
 PCMH : Y  
 Accepting New Patients : Y  
 A52081E8→Prospect Medical Group Los Angeles Inc

*INTERNAL MEDICINE*

**Niknam, Jamshid (M)**

NPI : 1134132798  
 401 S La Brea Ave  
 Inglewood, CA 90301  
 ☎(310) 275-7575  
 Accessibility:  
 Office Hours: M,Tu: 8:00 AM - 5:00 PM; W-Sun: Closed  
 PCMH : Y  
 Accepting New Patients : Y  
 A52081E9→Global Care IPA

*INTERNAL MEDICINE*

**Montecillo, Luzviminda Tagorda (F)**

NPI : 1447348149  
 645 Aerick St Ste 1  
 Inglewood, CA 90301  
 ☎(310) 673-2764  
 Accessibility:  
 Office Hours: M-F: 8:00 AM - 5:00 PM; Sat,Sun: Closed  
 PCMH : Y  
 Accepting New Patients : Y  
 A52290E10→Prospect Health Source Medical Group Inc

*INTERNAL MEDICINE*

**Montecillo, Luzviminda Tagorda (F)**

NPI : 1447348149  
 645 Aerick St Ste 1  
 Inglewood, CA 90301  
 ☎(310) 673-2764  
 Accessibility:  
 Office Hours: M-F: 8:00 AM - 5:00 PM; Sat,Sun: Closed  
 PCMH : Y  
 Accepting New Patients : Y  
 A52290E11→Prospect Professional Care Medical Group Inc

*INTERNAL MEDICINE*

**Montecillo, Luzviminda Tagorda (F)**

NPI : 1447348149  
 645 Aerick St Ste 1  
 Inglewood, CA 90301  
 ☎(310) 673-2764  
 Accessibility:  
 Office Hours: M-F: 8:00 AM - 4:00 PM; Sat,Sun: Closed  
 PCMH : Y  
 Accepting New Patients : N  
 Languages : English, Spanish, Tagalog  
 A52290E8→Preferred IPA Of California

*INTERNAL MEDICINE*

**Montecillo, Luzviminda Tagorda (F)**

NPI : 1447348149  
 645 Aerick St Ste 1  
 Inglewood, CA 90301  
 ☎(310) 673-2764  
 Accessibility:  
 Office Hours: M-F: 8:00 AM - 4:00 PM; Sat,Sun: Closed  
 PCMH : Y  
 Accepting New Patients : Y  
 A52290E9→Global Care IPA

*INTERNAL MEDICINE*

**Razi, David Farahmand (M)**

NPI : 1023045234  
 3451 W Century Blvd Ste B1  
 Inglewood, CA 90303  
 ☎(310) 677-9400  
 Accessibility: R  
 Office Hours: M,Tu: 9:00 AM - 5:00 PM; W-Sun: Closed  
 PCMH : Y  
 Accepting New Patients : Y  
 A53431E14→Prospect Professional Care Medical Group Inc

*PEDIATRICS*

**Razi, David Farahmand (M)**

NPI : 1023045234  
 3451 W Century Blvd Ste B1  
 Inglewood, CA 90303  
 ☎(310) 677-9400  
 Accessibility: R  
 Office Hours: M-F: 9:00 AM - 5:00 PM; Sat,Sun: Closed  
 PCMH : Y  
 Accepting New Patients : Y  
 Languages : English, Persian, Samoan, Spanish  
 A53431E15→Allied Pacific IPA

*INTERNAL MEDICINE*

**Razi, David Farahmand (M)**

NPI : 1023045234  
 3451 W Century Blvd Ste B1  
 Inglewood, CA 90303  
 ☎(310) 677-9400  
 Accessibility: R  
 Office Hours: M-F: 8:00 AM - 6:00 PM; Sat,Sun: Closed  
 PCMH : Y  
 Accepting New Patients : Y  
 A53431E16→Superior Choice Medical Group Inc

*INTERNAL MEDICINE*

**Razi, David Farahmand (M)**

NPI : 1023045234  
 3451 W Century Blvd Ste B1  
 Inglewood, CA 90303  
 ☎(310) 677-9400  
 Accessibility: R  
 Office Hours: M-F: 8:00 AM - 4:00 PM; Sat,Sun: Closed  
 PCMH : Y  
 Accepting New Patients : Y  
 A53431E17→Preferred IPA Of California

*PEDIATRICS*

**Razi, David Farahmand (M)**

NPI : 1023045234  
3451 W Century Blvd Ste B1  
Inglewood, CA 90303  
☎(310) 677-9400  
Accessibility: R  
Office Hours: M-F: 9:00 AM - 5:00 PM;  
Sat,Sun: Closed  
PCMH : Y  
Accepting New Patients : Y  
Languages : English, Persian, Samoan, Spanish  
A53431E18→Prospect Health Source Medical  
Group Inc

*PEDIATRICS*

**Razi, David Farahmand (M)**

NPI : 1023045234  
3451 W Century Blvd Ste B1  
Inglewood, CA 90303  
☎(310) 677-9400  
Accessibility: R  
Office Hours: M-F: 8:00 AM - 4:00 PM;  
Sat,Sun: Closed  
PCMH : Y  
Accepting New Patients : Y  
A53431E19→Global Care IPA

*FAMILY PRACTICE*

**Pacheco, Santos Flavio (M)**

NPI : 1881765048  
10719 S Inglewood Ave Ste A  
Inglewood, CA 90304  
☎(310) 674-1115  
Accessibility:  
Office Hours: M-F: 9:00 AM - 5:00 PM;  
Sat,Sun: Closed  
PCMH : Y  
Accepting New Patients : Y  
A54292E10→Global Care IPA

*GENERAL PRACTICE*

**Moran, Jorge Luis (M)**

NPI : 1699790667  
210 S Locust St  
Inglewood, CA 90301  
☎(310) 673-9920  
Accessibility: E,R  
Office Hours: M-F: 9:00 AM - 5:00 PM; Sat:  
9:00 AM - 1:00 PM; Sun: Closed  
PCMH : Y  
Accepting New Patients : Y  
Languages : English, Spanish  
A63662E6→Global Care IPA

*GENERAL PRACTICE*

**Moran, Jorge Luis (M)**

NPI : 1699790667  
210 S Locust St  
Inglewood, CA 90301  
☎(310) 673-9920  
Accessibility: E,R  
Office Hours: M: 9:00 AM - 6:00 PM; Tu: 9:00  
AM - 5:00 PM; W: 9:00 AM - 12:00 PM; Th:  
10:00 AM - 6:00 PM; F: 8:00 AM - 4:00 PM;  
Sat,Sun: Closed  
PCMH : Y  
Accepting New Patients : Y  
Languages : English, Spanish  
A63662E7→Appicare Medical Group St  
Francis

*INTERNAL MEDICINE*

**Sourehnissani, Mehran (M)**

NPI : 1992745285  
3451 W Century Blvd Ste B1  
Inglewood, CA 90303  
☎(310) 677-9400  
Accessibility: R  
Office Hours: M-F: 9:00 AM - 7:00 AM;  
Sat,Sun: Closed  
PCMH : Y  
Accepting New Patients : Y  
A68196E10→Prospect Health Source Medical  
Group Inc

*INTERNAL MEDICINE*

**Sourehnissani, Mehran (M)**

NPI : 1992745285  
3451 W Century Blvd Ste B1  
Inglewood, CA 90303  
☎(310) 677-9400  
Accessibility: R  
Office Hours: M-F: 9:00 AM - 7:00 AM;  
Sat,Sun: Closed  
PCMH : Y  
Accepting New Patients : Y  
Languages : English, Persian, Spanish,  
Tagalog  
A68196E11→Global Care IPA

*INTERNAL MEDICINE*

**Sourehnissani, Mehran (M)**

NPI : 1992745285  
3451 W Century Blvd Ste B1  
Inglewood, CA 90303  
☎(310) 677-9400  
Accessibility: R  
Office Hours: M,Tu: 9:00 AM - 5:00 PM; W-  
Sun: Closed  
PCMH : Y  
Accepting New Patients : Y  
A68196E13→Prospect Professional Care  
Medical Group Inc

*INTERNAL MEDICINE*

**Sourehnissani, Mehran (M)**

NPI : 1992745285  
3451 W Century Blvd Ste B1  
Inglewood, CA 90303  
☎(310) 677-9400  
Accessibility: R  
Office Hours: M-F: 9:00 AM - 5:00 PM;  
Sat,Sun: Closed  
PCMH : Y  
Accepting New Patients : Y  
A68196E14→Superior Choice Medical Group  
Inc

*INTERNAL MEDICINE*

**Ofoegbu, Kingsley  
Onyewuchi (M)**

NPI : 1285732354  
644 E Regent St Ste 200  
Inglewood, CA 90301  
☎(310) 674-5353  
Accessibility:  
Office Hours: M-F: 8:00 AM - 4:00 PM;  
Sat,Sun: Closed  
PCMH : Y  
Accepting New Patients : Y  
Languages : English, Spanish  
A73040E5→Prospect Medical Group Los  
Angeles Inc

*INTERNAL MEDICINE*

**Ofoegbu, Kingsley Onyewuchi (M)**

NPI : 1285732354  
644 E Regent St Ste 200  
Inglewood, CA 90301  
☎(310) 674-5353  
Accessibility:  
Office Hours: M-F: 8:00 AM - 4:00 PM;  
Sat,Sun: Closed  
PCMH : Y  
Accepting New Patients : Y  
A73040E6→Global Care IPA

*INTERNAL MEDICINE*

**Chegounchi, Marjan (F)**

NPI : 1285660456  
501 E Hardy St Ste 408  
Inglewood, CA 90301  
☎(310) 671-7888  
Accessibility:  
Office Hours: M-F: 9:00 AM - 5:00 PM;  
Sat,Sun: Closed  
PCMH : Y  
Accepting New Patients : N  
A80479E4→Global Care IPA

*FAMILY PRACTICE*

**Saa, Adaeze Fatou Mata (F)**

NPI : 1144436254  
1091 S La Brea Ave  
Inglewood, CA 90301  
☎(310) 330-2960  
Accessibility: R  
Office Hours: M-F: 8:00 AM - 4:00 PM;  
Sat,Sun: Closed  
PCMH : Y  
Accepting New Patients : Y  
Languages : English  
A83065E6→Health Care La IPA

*INTERNAL MEDICINE*

**Hovhannisyan, Armen (M)**

NPI : 1740488998  
8444 Crenshaw Blvd  
Inglewood, CA 90305  
☎(310) 342-7000  
Accessibility:  
Office Hours: M-F: 9:00 AM - 5:00 PM;  
Sat,Sun: Closed  
PCMH : Y  
Accepting New Patients : Y  
A99959E11→Prospect Professional Care Medical Group Inc

*INTERNAL MEDICINE*

**Hovhannisyan, Armen (M)**

NPI : 1740488998  
8444 Crenshaw Blvd  
Inglewood, CA 90305  
☎(310) 342-7000  
Accessibility:  
Office Hours: M-F: 9:00 AM - 5:00 PM;  
Sat,Sun: Closed  
PCMH : Y  
Accepting New Patients : Y  
Languages : Armenian, English, Russian, Spanish, Turkish  
A99959E12→Prospect Health Source Medical Group Inc

*INTERNAL MEDICINE*

**Hovhannisyan, Armen (M)**

NPI : 1740488998  
8444 Crenshaw Blvd  
Inglewood, CA 90305  
☎(310) 342-7000  
Accessibility:  
Office Hours: M-F: 9:00 AM - 6:00 PM;  
Sat,Sun: Closed  
PCMH : Y  
Accepting New Patients : Y  
A99959E9→Global Care IPA

*INTERNAL MEDICINE*

**Marsh, Alva Alaric (M)**

NPI : 1619036621  
333 E Nutwood St Ste C  
Inglewood, CA 90301  
☎(310) 803-6905  
Accessibility:  
Office Hours: M,Tu,Th: 10:00 AM - 6:00 PM;  
W,F-Sun: Closed  
PCMH : Y  
Accepting New Patients : Y  
C22547E22→Preferred IPA Of California

*INTERNAL MEDICINE*

**Marsh, Alva Alaric (M)**

NPI : 1619036621  
333 E Nutwood St Ste C  
Inglewood, CA 90301  
☎(310) 912-6100  
Accessibility:  
Office Hours: M,Tu,Th,F: 10:00 AM - 5:00 PM;  
Sat: 10:00 AM - 2:00 PM; W,Sun: Closed  
PCMH : Y  
Accepting New Patients : Y  
C22547E23→Global Care IPA

*FAMILY PRACTICE*

**Chard, John Patrick (M)**

NPI : 1881706026  
301 N Prairie Ave Ste 311  
Inglewood, CA 90301  
☎(310) 981-4060  
Accessibility:  
Office Hours: M-F: 9:00 AM - 5:00 PM;  
Sat,Sun: Closed  
PCMH : Y  
Accepting New Patients : Y  
Languages : English  
C28147E2→Health Care La IPA

*INTERNAL MEDICINE*

**Scott, Cranford Lavern (M)**

NPI : 1265437925  
233 N Prairie Ave  
Inglewood, CA 90301  
☎(310) 673-6581  
Accessibility:  
Office Hours: M-F: 8:30 AM - 5:30 PM;  
Sat,Sun: Closed  
PCMH : Y  
Accepting New Patients : Y  
C32142E3→Global Care IPA

*FAMILY PRACTICE*

**Hibler, Anita Mae (F)**

NPI : 1306062476  
933 Centinela Ave Ste B  
Inglewood, CA 90302  
☎(310) 677-5090  
Accessibility:  
Office Hours: M-F: 10:00 AM - 6:00 PM; Sat:  
10:00 AM - 3:00 PM; Sun: Closed  
PCMH : Y  
Accepting New Patients : Y  
Languages : English, Spanish  
C36494E18→Global Care IPA

*INTERNAL MEDICINE*

**Montes, Juan Zepeda (M)**

NPI : 1548353055  
832 S Grevillea Ave  
Inglewood, CA 90301  
☎(310) 419-4354  
Accessibility: E,R  
Office Hours: M,Tu: 9:00 AM - 5:00 PM; W-  
Sun: Closed  
PCMH : Y  
Accepting New Patients : Y  
G35182E36→Allied Pacific IPA

*INTERNAL MEDICINE*

**Montes, Juan Zepeda (M)**

NPI : 1548353055  
 832 S Grevillea Ave  
 Inglewood, CA 90301  
 ☎(310) 419-4354  
 Accessibility: E,R  
 Office Hours: M-F: 8:00 AM - 5:00 PM;  
 Sat,Sun: Closed  
 PCMH : Y  
 Accepting New Patients : Y  
 Languages : English, Spanish, Vietnamese  
 G35182E40→Global Care IPA

*INTERNAL MEDICINE*

**Montes, Juan Zepeda (M)**

NPI : 1548353055  
 832 S Grevillea Ave  
 Inglewood, CA 90301  
 ☎(310) 419-4354  
 Accessibility: E,R  
 Office Hours: M-F: 8:30 AM - 5:30 PM;  
 Sat,Sun: Closed  
 PCMH : Y  
 Accepting New Patients : Y  
 G35182E42→Appicare Medical Group

*PEDIATRICS*

**Elliott, Robert Carl (M)**

NPI : 1467401844  
 2710 W Manchester Blvd  
 Inglewood, CA 90305  
 ☎(323) 778-4310  
 Accessibility:  
 Office Hours: M-F: 9:00 AM - 5:30 PM;  
 Sat,Sun: Closed  
 PCMH : Y  
 Accepting New Patients : Y  
 Languages : English, Spanish  
 G38036E6→Global Care IPA

*PEDIATRICS*

**Elliott, Robert Carl (M)**

NPI : 1467401844  
 2710 W Manchester Blvd  
 Inglewood, CA 90305  
 ☎(323) 778-3410  
 Accessibility:  
 Office Hours: M,Tu,Th: 9:00 AM - 5:30 PM;  
 W: 9:00 AM - 4:00 PM; F-Sun: Closed  
 PCMH : Y  
 Accepting New Patients : Y  
 Languages : English, Spanish  
 G38036E8→Prospect Health Source Medical  
 Group Inc

*GENERAL PRACTICE*

**Seyoum, Mesfin (M)**

NPI : 1780807008  
 2710 W Manchester Blvd  
 Inglewood, CA 90305  
 ☎(323) 778-4310  
 Accessibility:  
 Office Hours: M-F: 9:00 AM - 5:00 PM;  
 Sat,Sun: Closed  
 PCMH : Y  
 Accepting New Patients : Y  
 Languages : English  
 G42634E3→Global Care IPA

*FAMILY PRACTICE*

**Nickelberry, Bambi Lynn (F)**

NPI : 1942383740  
 248 N Locust St  
 Inglewood, CA 90301  
 ☎(310) 673-3737  
 Accessibility:  
 Office Hours: M-F: 9:00 AM - 5:00 PM;  
 Sat,Sun: Closed  
 PCMH : Y  
 Accepting New Patients : Y  
 Languages : English, Spanish  
 G46679E4→Appicare Medical Group St  
 Francis

*INTERNAL MEDICINE*

**Hawkins, Randy Wendell (M)**

NPI : 1760580971  
 644 E Regent St Ste 200  
 Inglewood, CA 90301  
 ☎(310) 674-5353  
 Accessibility:  
 Office Hours: M-Th: 9:00 AM - 5:30 PM; F:  
 9:00 AM - 1:00 PM; Sat,Sun: Closed  
 PCMH : Y  
 Accepting New Patients : Y  
 Languages : English, Spanish  
 G49354E4→Prospect Health Source Medical  
 Group Inc

*INTERNAL MEDICINE*

**Hawkins, Randy Wendell (M)**

NPI : 1760580971  
 644 E Regent St Ste 200  
 Inglewood, CA 90301  
 ☎(310) 674-1970  
 Accessibility:  
 Office Hours: M,Tu: 9:00 AM - 5:00 PM; W-  
 Sun: Closed  
 PCMH : Y  
 Accepting New Patients : Y  
 G49354E6→Prospect Professional Care  
 Medical Group Inc

*FAMILY PRACTICE*

**Anakwenze, Nwachukwu A (M)**

NPI : 1255417309  
 11149 Crenshaw Blvd  
 Inglewood, CA 90303  
 ☎(310) 677-4600  
 Accessibility:  
 Office Hours: M,Tu,Th,F: 10:00 AM - 6:00  
 PM; W,Sat,Sun: Closed  
 PCMH : Y  
 Accepting New Patients : Y  
 G50607E4→Global Care IPA

*FAMILY PRACTICE*

**Hardy, Bernard Lamar (M)**

NPI : 1437274941  
 1091 S La Brea Ave  
 Inglewood, CA 90301  
 ☎(310) 330-2960  
 Accessibility: R  
 Office Hours: M-F: 7:30 AM - 4:30 PM; Sat:  
 7:30 AM - 12:00 PM; Sun: Closed  
 PCMH : Y  
 Accepting New Patients : Y  
 Languages : English, Spanish  
 G59086E4→Health Care La IPA

*INTERNAL MEDICINE*

**Gerke, Thomas Joseph (M)**

NPI : 1649369901  
 10811 S Grevillea Ave  
 Inglewood, CA 90304  
 ☎(310) 673-1922  
 Accessibility:  
 Office Hours: M-F: 2:00 PM - 8:00 PM; Sat:  
 10:00 AM - 6:00 PM; Sun: Closed  
 PCMH : Y  
 Accepting New Patients : Y  
 G59290E4→Global Care IPA

*FAMILY PRACTICE*

**Anakwenze, Vicki Marie (F)**

NPI : 1992986947  
11149 Crenshaw Blvd  
Inglewood, CA 90303  
☎(310) 677-4600  
Accessibility:  
Office Hours: M,Tu: 8:00 AM - 5:00 PM; W-Sun: Closed  
PCMH : Y  
Accepting New Patients : Y  
G61291E4→Global Care IPA

*GENERAL PRACTICE*

**Kinota, Stanislaus (M)**

NPI : 1588718811  
4450 W Century Blvd  
Inglewood, CA 90304  
☎(310) 671-0555  
Accessibility:  
Office Hours: M,Tu: 9:00 AM - 7:00 PM; W-Sun: Closed  
PCMH : Y  
Accepting New Patients : Y  
G73647E13→Preferred IPA Of California

*GENERAL PRACTICE*

**Kinota, Stanislaus (M)**

NPI : 1588718811  
4450 W Century Blvd  
Inglewood, CA 90304  
☎(310) 671-0555  
Accessibility:  
Office Hours: M-F: 8:00 AM - 4:30 PM; Sat,Sun: Closed  
PCMH : Y  
Accepting New Patients : Y  
G73647E19→Applecare Medical Group

*GENERAL PRACTICE*

**Kinota, Stanislaus (M)**

NPI : 1588718811  
4450 W Century Blvd  
Inglewood, CA 90304  
☎(310) 671-0555  
Accessibility:  
Office Hours: M-F: 8:00 AM - 4:30 PM; Sat,Sun: Closed  
PCMH : Y  
Accepting New Patients : Y  
G73647E20→Applecare Medical Group St Francis

*GENERAL PRACTICE*

**Kinota, Stanislaus (M)**

NPI : 1588718811  
4450 W Century Blvd  
Inglewood, CA 90304  
☎(310) 471-0555  
Accessibility:  
Office Hours: M-F: 9:00 AM - 5:00 PM; Sat,Sun: Closed  
PCMH : Y  
Accepting New Patients : N  
G73647E24→Allied Pacific IPA

*PEDIATRICS*

**Albury, Denise Antoinette (F)**

NPI : 1417053257  
133 N Prairie Ave Ste B  
Inglewood, CA 90301  
☎(310) 419-2223  
Accessibility:  
Office Hours: M-F: 9:00 AM - 5:00 PM; Sat,Sun: Closed  
PCMH : Y  
Accepting New Patients : Y  
G74533E7→Preferred IPA Of California

**LA CANADA FLINTRIDGE**

*FAMILY PRACTICE*

**Swida, Maria Teresa (F)**

NPI : 1417907452  
1111 Foothill Blvd Ste C  
La Canada Flintridge, CA 91011  
☎(818) 952-4963  
Accessibility:  
Office Hours: M-F: 9:00 AM - 5:00 PM; Sat,Sun: Closed  
PCMH : Y  
Accepting New Patients : Y  
Languages : English, Polish, Spanish, Tagalog  
20A6314E2→Prospect - Maverick

**LA MIRADA**

*FAMILY PRACTICE*

**Chahbouni, Amine Rabah (M)**

NPI : 1326319021  
15625 Imperial Hwy  
La Mirada, CA 90638  
☎(562) 902-3000  
Accessibility: R  
Office Hours: M-F: 9:00 AM - 5:00 PM; Sat,Sun: Closed  
PCMH : Y  
Accepting New Patients : Y  
20A11525E5→Applecare Medical Group

*FAMILY PRACTICE*

**Shah, Chunilal Gangji (M)**

NPI : 1790882959  
15651 Imperial Hwy Ste 104  
La Mirada, CA 90638  
☎(562) 947-1619  
Accessibility: R  
Office Hours: M,Tu: 9:00 AM - 5:00 PM; W-Sun: Closed  
PCMH : Y  
Accepting New Patients : Y  
A33116E8→Prospect Professional Care Medical Group Inc

*GENERAL PRACTICE*

**Shah, Chunilal Gangji (M)**

NPI : 1790882959  
15651 Imperial Hwy Ste 104  
La Mirada, CA 90638  
☎(562) 947-1619  
Accessibility: R  
Office Hours: M-F: 8:00 AM - 4:00 PM; Sat,Sun: Closed  
PCMH : Y  
Accepting New Patients : Y  
Languages : English, Gujarati, Hindi, Spanish  
A33116E9→Allied Pacific IPA

*INTERNAL MEDICINE*

**Arastu, Anwar Husain (M)**

NPI : 1760509749  
12675 La Mirada Blvd Ste 200  
La Mirada, CA 90638  
☎(562) 941-9853  
Accessibility: E,R  
Office Hours: M,Tu: 9:00 AM - 5:00 PM; W-Sun: Closed  
PCMH : Y  
Accepting New Patients : Y  
Languages : English, Hindi, Spanish, Urdu  
A44427E11→Prospect Professional Care Medical Group Inc

*INTERNAL MEDICINE*

**Arastu, Anwar Husain (M)**

NPI : 1760509749  
12675 La Mirada Blvd Ste 200  
La Mirada, CA 90638  
☎(562) 941-9853  
Accessibility: E,R  
Office Hours: M-F: 9:30 AM - 6:30 PM; Sat,Sun: Closed  
PCMH : Y  
Accepting New Patients : Y  
Languages : English, Hindi, Spanish, Urdu  
A44427E12→Applecare Medical Group

*INTERNAL MEDICINE*

**Arastu, Anwar Husain (M)**

NPI : 1760509749  
12675 La Mirada Blvd Ste 200  
La Mirada, CA 90638  
☎(562) 941-9853  
Accessibility: E,R  
Office Hours: M-F: 9:30 AM - 6:00 PM; Sat,Sun: Closed  
PCMH : Y  
Accepting New Patients : Y  
A44427E14→Allied Pacific IPA

*PEDIATRICS*

**Arastu, Vaseema Sultana (F)**

NPI : 1104941616  
12675 La Mirada Blvd Ste 200  
La Mirada, CA 90638  
☎(562) 941-9853  
Accessibility: E,R  
Office Hours: M-F: 8:00 AM - 4:00 PM; Sat,Sun: Closed  
PCMH : Y  
Accepting New Patients : Y  
A44428E6→Allied Pacific IPA

*FAMILY PRACTICE*

**Rubalcava, Rafael (M)**

NPI : 1417978644  
15625 Imperial Hwy  
La Mirada, CA 90638  
☎(562) 902-3000  
Accessibility: R  
Office Hours: M,Tu: 9:00 AM - 5:00 PM; W-Sun: Closed  
PCMH : Y  
Accepting New Patients : Y  
Languages : English, Spanish  
A61645E7→Prospect Professional Care Medical Group Inc

*FAMILY PRACTICE*

**Rubalcava, Rafael (M)**

NPI : 1417978644  
15625 Imperial Hwy  
La Mirada, CA 90638  
☎(562) 902-3000  
Accessibility: R  
Office Hours: M-F: 8:00 AM - 9:00 PM; Sat,Sun: 8:00 AM - 4:00 PM  
PCMH : Y  
Accepting New Patients : Y  
Languages : English, Spanish  
A61645E8→Applecare Medical Group

*INTERNAL MEDICINE*

**Shah, Ajit Chunilal (M)**

NPI : 1528159233  
15651 Imperial Hwy Ste 104  
La Mirada, CA 90638  
☎(562) 947-1619  
Accessibility: R  
Office Hours: M,Tu: 9:00 AM - 5:00 PM; W-Sun: Closed  
PCMH : Y  
Accepting New Patients : Y  
Languages : English, Gujarati, Hindi, Spanish  
A73798E8→Prospect Professional Care Medical Group Inc

*INTERNAL MEDICINE*

**Shah, Ajit Chunilal (M)**

NPI : 1528159233  
15651 Imperial Hwy Ste 104  
La Mirada, CA 90638  
☎(562) 947-1619  
Accessibility: R  
Office Hours: M,Tu: 9:00 AM - 5:00 PM; W-Sun: Closed  
PCMH : Y  
Accepting New Patients : Y  
A73798E9→Allied Pacific IPA

*INTERNAL MEDICINE*

**Roach, Michael Ohlin (M)**

NPI : 1417970583  
15625 Imperial Hwy  
La Mirada, CA 90638  
☎(562) 902-3000  
Accessibility: R  
Office Hours: M-F: 8:00 AM - 9:00 PM; Sat: 8:00 AM - 4:00 PM; Sun: Closed  
PCMH : Y  
Accepting New Patients : Y  
Languages : English  
G32190E5→Applecare Medical Group

*INTERNAL MEDICINE*

**Roach, Michael Ohlin (M)**

NPI : 1417970583  
15625 Imperial Hwy  
La Mirada, CA 90638  
☎(562) 902-3000  
Accessibility: R  
Office Hours: M,Tu: 9:00 AM - 5:00 PM; W-Sun: Closed  
PCMH : Y  
Accepting New Patients : Y  
Languages : English  
G32190E7→Prospect Professional Care Medical Group Inc

*FAMILY PRACTICE*

**Lum, Marcus Wesley (M)**

NPI : 1003839242  
15625 Imperial Hwy  
La Mirada, CA 90638  
☎(562) 902-3000  
Accessibility: R  
Office Hours: M-F: 8:00 AM - 4:00 PM; Sat,Sun: Closed  
PCMH : Y  
Accepting New Patients : N  
Languages : English  
G73347E5→Applecare Medical Group

*FAMILY PRACTICE*

**Lum, Marcus Wesley (M)**

NPI : 1003839242  
15625 Imperial Hwy  
La Mirada, CA 90638  
☎(562) 902-3000  
Accessibility: R  
Office Hours: M,Tu: 9:00 AM - 5:00 PM; W-Sun: Closed  
PCMH : Y  
Accepting New Patients : N  
Languages : English  
G73347E6→Prospect Professional Care Medical Group Inc

**LA PUENTE**

*FAMILY PRACTICE*

**Hathuc, Chinnam (M)**

NPI : 1306103783  
17840 Villa Corta St  
La Puente, CA 91744  
☎(626) 919-5724  
Accessibility: R  
Office Hours: M-F: 8:00 AM - 8:00 PM; Sat: 8:00 AM - 2:00 PM; Sun: Closed  
PCMH : Y  
Accepting New Patients : N  
20A12261E5→Health Care La IPA

*GENERAL PRACTICE*

**Nercessian, Armen Yeghia (M)**

NPI : 1679534374  
561 S Azusa Way  
La Puente, CA 91744  
☎(818) 552-2011  
Accessibility:  
Office Hours: M-F: 9:00 AM - 10:00 AM;  
Sat,Sun: Closed  
PCMH : Y  
Accepting New Patients : Y  
20A6784E18→Preferred IPA Of California

*GENERAL PRACTICE*

**Nercessian, Armen Yeghia (M)**

NPI : 1679534374  
561 S Azusa Way  
La Puente, CA 91744  
☎(626) 964-9111  
Accessibility:  
Office Hours: M-F: 9:00 AM - 5:00 PM;  
Sat,Sun: Closed  
PCMH : Y  
Accepting New Patients : Y  
20A6784E23→Allied Pacific IPA

*GENERAL PRACTICE*

**Nercessian, Armen Yeghia (M)**

NPI : 1679534374  
561 S Azusa Way  
La Puente, CA 91744  
☎(626) 964-9111  
Accessibility:  
Office Hours: M-F: 9:00 AM - 8:00 PM;  
Sat,Sun: Closed  
PCMH : Y  
Accepting New Patients : Y  
20A6784E25→Superior Choice Medical Group Inc

*GENERAL PRACTICE*

**Nercessian, Armen Yeghia (M)**

NPI : 1679534374  
561 S Azusa Way  
La Puente, CA 91744  
☎(626) 964-9111  
Accessibility:  
Office Hours: M-F: 9:00 AM - 5:00 PM;  
Sat,Sun: Closed  
PCMH : Y  
Accepting New Patients : Y  
Languages : Arabic, Armenian, Cantonese, English, Mandarin, Russian, Spanish  
20A6784E26→Prospect - Maverick

*GENERAL PRACTICE*

**Nercessian, Armen Yeghia (M)**

NPI : 1679534374  
561 S Azusa Way  
La Puente, CA 91744  
☎(626) 964-9111  
Accessibility:  
Office Hours: M-F: 8:00 AM - 4:00 PM;  
Sat,Sun: Closed  
PCMH : Y  
Accepting New Patients : Y  
20A6784E29→Citrus Valley Physicians Group

*GENERAL PRACTICE*

**Perez, Yanira (F)**

NPI : 1548409733  
15115 Amar Rd  
La Puente, CA 91744  
☎(626) 918-4700  
Accessibility:  
Office Hours: M-F: 8:00 AM - 4:00 PM;  
Sat,Sun: Closed  
PCMH : Y  
Accepting New Patients : N  
Languages : English, Spanish  
A119819E3→Altamed Health Services Corporation

*FAMILY PRACTICE*

**Villatoro, Jasmin Antonnelle (F)**

NPI : 1538301841  
13742 Amar Rd  
La Puente, CA 91746  
☎(626) 919-0400  
Accessibility:  
Office Hours: M-Th: 8:00 AM - 5:30 PM; F: 8:00 AM - 5:00 PM; Sat,Sun: Closed  
PCMH : Y  
Accepting New Patients : Y  
Languages : English, Spanish  
A123154E13→Preferred IPA Of California

*FAMILY PRACTICE*

**Villatoro, Jasmin Antonnelle (F)**

NPI : 1538301841  
13742 Amar Rd  
La Puente, CA 91746  
☎(626) 919-0400  
Accessibility:  
Office Hours: M,Tu: 9:00 AM - 5:00 PM; W-Sun: Closed  
PCMH : Y  
Accepting New Patients : Y  
Languages : English, Spanish  
A123154E16→Allied Pacific IPA

*FAMILY PRACTICE*

**Villatoro, Jasmin Antonnelle (F)**

NPI : 1538301841  
13742 Amar Rd  
La Puente, CA 91746  
☎(626) 652-0790  
Accessibility:  
Office Hours: M-F: 8:30 AM - 5:30 PM; Sat,Sun: Closed  
PCMH : Y  
Accepting New Patients : Y  
Languages : English, Spanish  
A123154E9→Citrus Valley Physicians Group

*PEDIATRICS*

**Garg, Santosh Kumar (M)**

NPI : 1093772659  
13742 Amar Rd  
La Puente, CA 91746  
☎(626) 919-0400  
Accessibility:  
Office Hours: M: 1:30 PM - 5:30 PM; Th: 9:00 AM - 1:00 PM; Tu,W,F-Sun: Closed  
PCMH : Y  
Accepting New Patients : Y  
A31300E14→Preferred IPA Of California

*FAMILY PRACTICE*

**Vallota, Enrique Hugo (M)**

NPI : 1689862575  
1025 Willow Ave  
La Puente, CA 91746  
☎(626) 962-7447  
Accessibility: R  
Office Hours: W-F: 8:30 AM - 5:00 PM; M,Tu,Sat,Sun: Closed  
PCMH : Y  
Accepting New Patients : Y  
Languages : English, Spanish  
A32287E5→Health Care La IPA

*GENERAL PRACTICE*

**Yacoub, Nader Michel (M)**

NPI : 1194848580  
14282 Amar Rd  
La Puente, CA 91746  
☎(626) 917-4481  
Accessibility: R  
Office Hours: M,Tu: 9:00 AM - 5:00 PM; W-Sun: Closed  
PCMH : Y  
Accepting New Patients : Y  
A40916E7→Citrus Valley Physicians Group

*FAMILY PRACTICE*

**Azer, Nagwa Latif (F)**

NPI : 1891864070  
15852 Main St  
La Puente, CA 91744  
☎(626) 968-0542  
Accessibility:  
Office Hours: M-F: 9:00 AM - 5:00 PM; Sat,Sun: Closed  
PCMH : Y  
Accepting New Patients : Y  
A41880E15→Allied Pacific IPA

*GENERAL PRACTICE*

**Azer, Nagwa Latif (F)**

NPI : 1891864070  
15852 Main St  
La Puente, CA 91744  
☎(626) 967-0542  
Accessibility:  
Office Hours: M-F: 8:00 AM - 6:00 PM; Sat,Sun: Closed  
PCMH : Y  
Accepting New Patients : Y  
A41880E18→Altamed Health Services Corporation

*INTERNAL MEDICINE*

**Shah, Hiren Chandrakant (M)**

NPI : 1578664934  
18335 Valley Blvd  
La Puente, CA 91744  
☎(626) 810-3330  
Accessibility:  
Office Hours: M,Tu: 9:00 AM - 6:00 PM; Sun: 9:00 AM - 12:00 PM; W-Sat: Closed  
PCMH : Y  
Accepting New Patients : N  
A42703E7→Preferred IPA Of California

*INTERNAL MEDICINE*

**Shah, Hiren Chandrakant (M)**

NPI : 1578664934  
18335 Valley Blvd  
La Puente, CA 91744  
☎(626) 810-3330  
Accessibility:  
Office Hours: M,F: 8:00 AM - 6:00 PM; Tu-Th: 8:00 AM - 5:00 PM; Sat,Sun: Closed  
PCMH : Y  
Accepting New Patients : Y  
Languages : English, Hindi, Spanish  
A42703E8→Altamed Health Services Corporation

*INTERNAL MEDICINE*

**Shah, Hiren Chandrakant (M)**

NPI : 1578664934  
18335 Valley Blvd  
La Puente, CA 91744  
☎(626) 810-3330  
Accessibility:  
Office Hours: M-F: 8:00 AM - 4:00 PM; Sat,Sun: Closed  
PCMH : Y  
Accepting New Patients : Y  
A42703E9→Allied Physicians Citrus Valley IPA

*PEDIATRICS*

**Dominguez, Emil Ray (M)**

NPI : 1992867766  
1240 N Hacienda Blvd Ste 101  
La Puente, CA 91744  
☎(626) 931-0901  
Accessibility: E,R  
Office Hours: M,Tu: 9:00 AM - 7:00 PM; W-Sun: Closed  
PCMH : Y  
Accepting New Patients : N  
A43966E17→Preferred IPA Of California



*PEDIATRICS*

**Dominguez, Emil Ray (M)**

NPI : 1992867766  
1240 N Hacienda Blvd Ste 101  
La Puente, CA 91744  
☎(626) 850-5005  
Accessibility: E,R  
Office Hours: M,W: 9:00 AM - 5:00 PM;  
Tu,Th,F: 8:00 AM - 5:00 PM; Sat,Sun: Closed  
PCMH : Y  
Accepting New Patients : N  
Languages : Armenian, English, Samoan,  
Spanish  
A43966E21 → Allied Pacific IPA

*PEDIATRICS*

**Dominguez, Emil Ray (M)**

NPI : 1992867766  
1240 N Hacienda Blvd Ste 101  
La Puente, CA 91744  
☎(626) 850-5005  
Accessibility: E,R  
Office Hours: M,Tu: 8:00 AM - 5:00 PM; W-  
Sat: 9:00 AM - 7:00 PM; Sun: Closed  
PCMH : Y  
Accepting New Patients : N  
A43966E24 → Citrus Valley Physicians Group

*GENERAL PRACTICE*

**Carrillo, Herman Fricke (M)**

NPI : 1881785814  
1431 N Hacienda Blvd  
La Puente, CA 91744  
☎(626) 918-3828  
Accessibility:  
Office Hours: M-F: 8:00 AM - 4:00 PM;  
Sat,Sun: Closed  
PCMH : Y  
Accepting New Patients : Y  
A45086E15 → Citrus Valley Physicians Group

*PEDIATRICS*

**Jaramillo, Jorge I (M)**

NPI : 1396868360  
1400 N Hacienda Blvd  
La Puente, CA 91744  
☎(626) 931-2200  
Accessibility:  
Office Hours: M-F: 8:00 AM - 4:00 PM;  
Sat,Sun: Closed  
PCMH : Y  
Accepting New Patients : Y  
Languages : English, Spanish, Tagalog  
A48167E14 → Allied Physicians Citrus Valley  
IPA

*PEDIATRICS*

**Jaramillo, Jorge I (M)**

NPI : 1396868360  
1400 N Hacienda Blvd  
La Puente, CA 91744  
☎(626) 931-2200  
Accessibility:  
Office Hours: M,Tu: 9:00 AM - 5:00 PM; W-  
Sun: Closed  
PCMH : Y  
Accepting New Patients : Y  
A48167E15 → Preferred IPA Of California

*PEDIATRICS*

**Jaramillo, Jorge I (M)**

NPI : 1396868360  
1400 N Hacienda Blvd  
La Puente, CA 91744  
☎(626) 931-2200  
Accessibility:  
Office Hours: M-F: 9:00 AM - 6:00 PM; Sat:  
9:00 AM - 12:30 PM; Sun: Closed  
PCMH : Y  
Accepting New Patients : Y  
Languages : English, Spanish, Tagalog  
A48167E16 → Citrus Valley Physicians Group

*PEDIATRICS*

**Kpaduwa, Stella Oriagri (F)**

NPI : 1992872550  
16008 Amar Rd  
La Puente, CA 91744  
☎(626) 330-9535  
Accessibility:  
Office Hours: M-F: 8:00 AM - 4:00 PM;  
Sat,Sun: Closed  
PCMH : Y  
Accepting New Patients : Y  
Languages : English, Spanish  
A56261E14 → Preferred IPA Of California

*FAMILY PRACTICE*

**Vazquez, Lorenzo Moises (M)**

NPI : 1760521322  
1840 N Hacienda Blvd Ste 10  
La Puente, CA 91744  
☎(626) 931-6618  
Accessibility:  
Office Hours: M-F: 8:00 AM - 5:00 PM;  
Sat,Sun: Closed  
PCMH : Y  
Accepting New Patients : Y  
A70384E10 → Citrus Valley Physicians Group

*FAMILY PRACTICE*

**Vazquez, Lorenzo Moises (M)**

NPI : 1760521322  
1840 N Hacienda Blvd Ste 10  
La Puente, CA 91744  
☎(626) 931-6618  
Accessibility:  
Office Hours: M,W,F: 9:00 AM - 6:00 PM; Tu:  
2:00 AM - 7:00 PM; Th: 9:00 AM - 1:00 PM;  
Sat,Sun: Closed  
PCMH : Y  
Accepting New Patients : Y  
A70384E12 → Prospect Professional Care  
Medical Group Inc

*FAMILY PRACTICE*

**Vazquez, Lorenzo Moises (M)**

NPI : 1760521322  
15433 Amar Rd  
La Puente, CA 91744  
☎(626) 931-6618  
Accessibility:  
Office Hours: M,F: 9:00 AM - 6:00 PM; Tu:  
2:00 AM - 7:00 PM; W: 8:00 AM - 4:00 PM;  
Th: 9:00 AM - 1:00 PM; Sat,Sun: Closed  
PCMH : Y  
Accepting New Patients : Y  
A70384E13 → Prospect Professional Care  
Medical Group Inc

*FAMILY PRACTICE*

**Vazquez, Lorenzo Moises (M)**

NPI : 1760521322  
1840 N Hacienda Blvd Ste 10  
La Puente, CA 91744  
☎(626) 931-6618  
Accessibility:  
Office Hours: M-F: 8:00 AM - 5:00 PM;  
Sat,Sun: Closed  
PCMH : Y  
Accepting New Patients : Y  
Languages : English, Spanish  
A70384E14 → Allied Pacific IPA

*FAMILY PRACTICE*

**Vazquez, Lorenzo Moises (M)**

NPI : 1760521322  
1840 N Hacienda Blvd Ste 10  
La Puente, CA 91744  
☎(626) 931-6618  
Accessibility:  
Office Hours: M-F: 8:00 AM - 5:00 PM;  
Sat,Sun: Closed  
PCMH : Y  
Accepting New Patients : N  
Languages : English, Spanish  
A70384E8→Preferred IPA Of California

*FAMILY PRACTICE*

**Urbina, Marvin (M)**

NPI : 1225129281  
1431 N Hacienda Blvd  
La Puente, CA 91744  
☎(626) 918-3828  
Accessibility:  
Office Hours: M-F: 9:00 AM - 5:00 PM;  
Sat,Sun: Closed  
PCMH : Y  
Accepting New Patients : Y  
A71133E18→Allied Pacific IPA

*PEDIATRICS*

**Mousavilar, Shams Al-Sadat (F)**

NPI : 1568400505  
1400 N Hacienda Blvd  
La Puente, CA 91744  
☎(626) 931-2200  
Accessibility:  
Office Hours: M-F: 8:00 AM - 4:00 PM;  
Sat,Sun: Closed  
PCMH : Y  
Accepting New Patients : Y  
A91709E3→Allied Physicians Citrus Valley IPA

*PEDIATRICS*

**Mousavilar, Shams Al-Sadat (F)**

NPI : 1568400505  
1400 N Hacienda Blvd  
La Puente, CA 91744  
☎(626) 931-2200  
Accessibility:  
Office Hours: M-F: 9:00 AM - 5:00 PM;  
Sat,Sun: Closed  
PCMH : Y  
Accepting New Patients : Y  
A91709E4→Preferred IPA Of California

*GENERAL PRACTICE*

**Galindo, Jorge Eduardo (M)**

NPI : 1386733947  
15115 Amar Rd  
La Puente, CA 91744  
☎(626) 918-4700  
Accessibility:  
Office Hours: M-F: 8:00 AM - 5:00 PM;  
Sat,Sun: Closed  
PCMH : Y  
Accepting New Patients : Y  
Languages : English, Samoan, Spanish  
C39465E10→Citrus Valley Physicians Group

*GENERAL PRACTICE*

**Galindo, Jorge Eduardo (M)**

NPI : 1386733947  
15115 Amar Rd  
La Puente, CA 91744  
☎(626) 918-4700  
Accessibility:  
Office Hours: M-F: 9:00 AM - 6:00 PM;  
Sat,Sun: Closed  
PCMH : Y  
Accepting New Patients : Y  
Languages : English, Samoan, Spanish  
C39465E12→Altamed Health Services Corporation

*GENERAL PRACTICE*

**Galindo, Jorge Eduardo (M)**

NPI : 1386733947  
15115 Amar Rd  
La Puente, CA 91744  
☎(626) 918-4700  
Accessibility:  
Office Hours: M,Tu: 9:00 AM - 5:00 PM; W-Sun: Closed  
PCMH : Y  
Accepting New Patients : Y  
Languages : English, Samoan, Spanish  
C39465E8→Preferred IPA Of California

*GENERAL PRACTICE*

**Patel, Kantilal Chaturdas (M)**

NPI : 1932244183  
15229 Amar Rd  
La Puente, CA 91744  
☎(626) 855-5090  
Accessibility:  
Office Hours: M,Tu: 8:00 AM - 5:00 PM; W-Sun: Closed  
PCMH : Y  
Accepting New Patients : Y  
Languages : English, Hindi, Spanish  
C42775E3→Health Care La IPA

*GENERAL PRACTICE*

**Arenas, Jesse Penunuri (M)**

NPI : 1861429631  
13909 Amar Rd Ste B  
La Puente, CA 91746  
☎(626) 960-8887  
Accessibility:  
Office Hours: M,Tu: 9:30 AM - 5:00 PM; W-Sun: Closed  
PCMH : Y  
Accepting New Patients : N  
Languages : English, Spanish  
G37465E2→Preferred IPA Of California

*OBSTETRICS AND GYNECOLOGY*

**Kpaduwa, Julius Chukwuemeka (M)**

NPI : 1578630125  
16008 Amar Rd  
La Puente, CA 91744  
☎(626) 330-9535  
Accessibility:  
Office Hours: M,Tu: 9:00 AM - 5:00 PM; W-Sun: Closed  
PCMH : Y  
Accepting New Patients : N  
G51500E9→Allied Pacific IPA

*INTERNAL MEDICINE*

**Leberthon, Brian John (M)**

NPI : 1326023979  
13909 Amar Rd Ste B  
La Puente, CA 91746  
☎(626) 960-8887  
Accessibility:  
Office Hours: M-F: 8:00 AM - 4:00 PM;  
Sat,Sun: Closed  
PCMH : Y  
Accepting New Patients : N  
Languages : English, Spanish, Tagalog  
G79934E7→Preferred IPA Of California

## LA VERNE

## INTERNAL MEDICINE

**Wong, Tan Lin (M)**

NPI : 1790728749

2100 Foothill Blvd Ste A  
La Verne, CA 91750  
☎(909) 596-1941

Accessibility:

Office Hours: M-F: 8:00 AM - 4:00 PM;

Sat,Sun: Closed

PCMH : Y

Accepting New Patients : Y

A50496E16→Pomona Valley Medical Group

## PEDIATRICS

**Wong, Li Chiung (F)**

NPI : 1841392032

2100 Foothill Blvd Ste A  
La Verne, CA 91750  
☎(909) 596-1941

Accessibility:

Office Hours: M-F: 8:00 AM - 5:00 PM;

Sat,Sun: Closed

PCMH : Y

Accepting New Patients : Y

A60736E8→Pomona Valley Medical Group

## INTERNAL MEDICINE

**Saadat, Afshin (M)**

NPI : 1508856154

1234 Foothill Blvd  
La Verne, CA 91750  
☎(909) 596-4879

Accessibility: R

Office Hours: M-F: 8:00 AM - 4:00 PM;

Sat,Sun: Closed

PCMH : Y

Accepting New Patients : Y

A76141E3→Pomona Valley Medical Group

## LAKEWOOD

## PEDIATRICS

**Mendoza, Jose Enrique (M)**

NPI : 1588712541

5750 Downey Ave Ste 204  
Lakewood, CA 90712  
☎(562) 531-4362

Accessibility: R

Office Hours: M-W,F: 9:00 AM - 4:00 PM; Th:

9:00 AM - 12:00 PM; Sat,Sun: Closed

PCMH : Y

Accepting New Patients : N

A32117E2→Preferred IPA Of California

## FAMILY PRACTICE

**Govind, Shobha Bhalekar (F)**

NPI : 1780792259

3650 South St Ste 103  
Lakewood, CA 90712  
☎(562) 531-8110

Accessibility:

Office Hours: M-F: 9:00 AM - 5:00 PM;

Sat,Sun: Closed

PCMH : Y

Accepting New Patients : Y

A33851E3→Applecare Medical Group

## GENERAL PRACTICE

**Govind, Shobha Bhalekar (F)**

NPI : 1780792259

3650 South St Ste 103  
Lakewood, CA 90712  
☎(562) 531-8110

Accessibility:

Office Hours: M-F: 9:00 AM - 5:00 PM;

Sat,Sun: Closed

PCMH : Y

Accepting New Patients : N

A33851E5→Prospect Professional Care  
Medical Group Inc

## GENERAL PRACTICE

**Govind, Shobha Bhalekar (F)**

NPI : 1780792259

3650 South St Ste 103  
Lakewood, CA 90712  
☎(562) 531-8110

Accessibility:

Office Hours: M-F: 9:00 AM - 5:00 PM;

Sat,Sun: Closed

PCMH : Y

Accepting New Patients : N

A33851E6→Prospect Medical Group Los  
Angeles Inc

## PEDIATRICS

**Sedrak, Bothyna Fayed (F)**

NPI : 1750472965

3650 South St Ste 209  
Lakewood, CA 90712  
☎(562) 634-1254

Accessibility:

Office Hours: M-F: 9:00 AM - 5:00 PM;

Sat,Sun: Closed

PCMH : Y

Accepting New Patients : N

A34882E2→Preferred IPA Of California

## INTERNAL MEDICINE

**Patel, Shirish Bavajibhai (M)**

NPI : 1487765376

5220 Clark Ave Ste 125  
Lakewood, CA 90712  
☎(562) 925-7401

Accessibility:

Office Hours: M-F: 9:00 AM - 5:00 PM;

Sat,Sun: Closed

PCMH : Y

Accepting New Patients : Y

Languages : English, Gujarati, Hindi, Korean  
A40789E13→Prospect - Maverick

## INTERNAL MEDICINE

**Patel, Shirish Bavajibhai (M)**

NPI : 1487765376

5220 Clark Ave Ste 125  
Lakewood, CA 90712  
☎(562) 925-7401

Accessibility:

Office Hours: M-F: 8:30 AM - 5:00 PM;

Sat,Sun: Closed

PCMH : Y

Accepting New Patients : Y

A40789E14→Applecare Medical Group

**INTERNAL MEDICINE**

**Patel, Shirish Bavajibhai (M)**

NPI : 1487765376  
5220 Clark Ave Ste 125  
Lakewood, CA 90712  
☎(562) 925-7401  
Accessibility:  
Office Hours: M-F: 8:30 AM - 5:00 PM;  
Sat,Sun: Closed  
PCMH : Y  
Accepting New Patients : Y  
A40789E15 → Applecare Medical Group St Francis

**INTERNAL MEDICINE**

**Thaker, Kartik Bhanuprasad (M)**

NPI : 1144207739  
3650 South St Ste 210  
Lakewood, CA 90712  
☎(562) 630-2360  
Accessibility:  
Office Hours: M-F: 8:30 AM - 5:00 PM;  
Sat,Sun: Closed  
PCMH : Y  
Accepting New Patients : Y  
Languages : English  
A45557E4 → Applecare Medical Group

**FAMILY PRACTICE**

**Chaudhary, Vinita (F)**

NPI : 1386679504  
3650 South St Ste 210  
Lakewood, CA 90712  
☎(562) 630-0910  
Accessibility:  
Office Hours: M-F: 9:00 AM - 5:00 PM;  
Sat,Sun: Closed  
PCMH : Y  
Accepting New Patients : Y  
Languages : English, Hindi, Spanish, Tagalog  
A51626E4 → Applecare Medical Group

**FAMILY PRACTICE**

**Elacion, Jose M (M)**

NPI : 1497823405  
3650 South St Ste 412  
Lakewood, CA 90712  
☎(562) 634-8001  
Accessibility:  
Office Hours: M,Tu,Th,F: 8:00 AM - 5:00 PM;  
W,Sat: 8:00 AM - 12:00 PM; Sun: Closed  
PCMH : Y  
Accepting New Patients : Y  
C50675E10 → Citrus Valley Physicians Group

**FAMILY PRACTICE**

**Elacion, Jose M (M)**

NPI : 1497823405  
3650 South St Ste 412  
Lakewood, CA 90712  
☎(562) 634-8001  
Accessibility:  
Office Hours: M,Tu,Th: 8:00 AM - 5:00 PM;  
W,Sat: 8:00 AM - 12:00 PM; F: 9:00 AM - 5:00 PM; Sun: Closed  
PCMH : Y  
Accepting New Patients : Y  
C50675E11 → Applecare Medical Group

**FAMILY PRACTICE**

**Elacion, Jose M (M)**

NPI : 1497823405  
3650 South St Ste 412  
Lakewood, CA 90712  
☎(562) 634-8001  
Accessibility:  
Office Hours: M,Tu,Th: 8:00 AM - 5:00 PM;  
W,Sat: 8:00 AM - 12:00 PM; F: 9:00 AM - 5:00 PM; Sun: Closed  
PCMH : Y  
Accepting New Patients : Y  
Languages : English, Spanish, Tagalog  
C50675E13 → Applecare Medical Group St Francis

**LANCASTER**

**FAMILY PRACTICE**

**Encina, Alberto Yap (M)**

NPI : 1285720326  
907 W Lancaster Blvd  
Lancaster, CA 93534  
☎(818) 996-1051  
Accessibility:  
Office Hours: M-F: 8:00 AM - 4:00 PM;  
Sat,Sun: Closed  
PCMH : Y  
Accepting New Patients : Y  
A33026E4 → Health Care La IPA

**LAWNDALE**

**GENERAL PRACTICE**

**Aguolu, Jeremiah Azubuike (M)**

NPI : 1134239932  
15603 Hawthorne Blvd  
Lawndale, CA 90260  
☎(310) 644-4488  
Accessibility: R  
Office Hours: M-F: 9:00 AM - 6:00 PM; Sat: 11:00 AM - 5:00 PM; Sun: Closed  
PCMH : Y  
Accepting New Patients : Y  
A29427E11 → Applecare Medical Group St Francis

**FAMILY PRACTICE**

**Aguolu, Jeremiah Azubuike (M)**

NPI : 1134239932  
15603 Hawthorne Blvd  
Lawndale, CA 90260  
☎(310) 644-4488  
Accessibility: R  
Office Hours: M,Tu: 9:00 AM - 5:00 PM; W-Sun: Closed  
PCMH : Y  
Accepting New Patients : Y  
A29427E7 → Global Care IPA

**GENERAL PRACTICE**

**Aguolu, Jeremiah Azubuike (M)**

NPI : 1134239932  
15603 Hawthorne Blvd  
Lawndale, CA 90260  
☎(310) 644-4488  
Accessibility: R  
Office Hours: M-F: 9:00 AM - 6:00 PM; Sat: 11:00 AM - 5:00 PM; Sun: Closed  
PCMH : Y  
Accepting New Patients : Y  
A29427E9 → Applecare Medical Group

---

*GENERAL PRACTICE*

---

**Nenadic, Ivan (M)**

NPI : 1831245018

14611 Hawthorne Blvd  
Lawndale, CA 90260

☎(424) 374-8050

Accessibility:

Office Hours: M-F: 8:00 AM - 5:00 PM;

Sat,Sun: Closed

PCMH : Y

Accepting New Patients : Y

A32391E24→Preferred IPA Of California

---

*GENERAL PRACTICE*

---

**Nenadic, Ivan (M)**

NPI : 1831245018

4023 Marine Ave  
Lawndale, CA 90260

☎(310) 675-9555

Accessibility: R

Office Hours: M-F: 8:00 AM - 4:00 PM;

Sat,Sun: Closed

PCMH : Y

Accepting New Patients : N

A32391E25→Preferred IPA Of California

---

*GENERAL PRACTICE*

---

**Morris, Felicitacion Sibayan (F)**

NPI : 1750428496

14611 Hawthorne Blvd  
Lawndale, CA 90260

☎(424) 374-8050

Accessibility:

Office Hours: F: 8:00 AM - 4:30 PM; M-

Th,Sat,Sun: Closed

PCMH : Y

Accepting New Patients : Y

A38732E13→Preferred IPA Of California

---

*INTERNAL MEDICINE*

---

**Wallace, Olukemi Aderonke (F)**

NPI : 1609804350

4253 Redondo Beach Blvd  
Lawndale, CA 90260

☎(310) 644-8400

Accessibility:

Office Hours: M-F: 9:00 AM - 5:00 PM;

Sat,Sun: Closed

PCMH : Y

Accepting New Patients : Y

A48240E15→Appicare Medical Group

---

*INTERNAL MEDICINE*

---

**Wallace, Olukemi Aderonke (F)**

NPI : 1609804350

4253 Redondo Beach Blvd  
Lawndale, CA 90260

☎(310) 370-5888

Accessibility:

Office Hours: M-F: 9:00 AM - 5:00 PM;

Sat,Sun: Closed

PCMH : Y

Accepting New Patients : Y

A48240E17→Appicare Medical Group St Francis

---

*INTERNAL MEDICINE*

---

**Wallace, Olukemi Aderonke (F)**

NPI : 1609804350

15342 Hawthorne Blvd Ste 102  
Lawndale, CA 90260

☎(310) 644-8400

Accessibility:

Office Hours: M-F: 9:00 AM - 5:00 PM; Sat:

10:00 AM - 2:00 PM; Sun: Closed

PCMH : Y

Accepting New Patients : Y

Languages : English, Hindo, Spanish

A48240E21→Bella Vista IPA

---

*INTERNAL MEDICINE*

---

**Wallace, Olukemi Aderonke (F)**

NPI : 1609804350

15342 Hawthorne Blvd Ste 102  
Lawndale, CA 90260

☎(310) 644-8400

Accessibility:

Office Hours: M-F: 9:00 AM - 5:00 PM;

Sat,Sun: Closed

PCMH : Y

Accepting New Patients : Y

A48240E22→Appicare Medical Group

---

*INTERNAL MEDICINE*

---

**Wallace, Olukemi Aderonke (F)**

NPI : 1609804350

15342 Hawthorne Blvd Ste 102  
Lawndale, CA 90260

☎(310) 644-8400

Accessibility:

Office Hours: M-F: 9:00 AM - 5:00 PM;

Sat,Sun: Closed

PCMH : Y

Accepting New Patients : Y

Languages : English, Hindo, Spanish

A48240E23→Appicare Medical Group St Francis

---

*GENERAL PRACTICE*

---

**Nguyen, Cuong Viet (M)**

NPI : 1730193889

14921 Prairie Ave Ste 1  
Lawndale, CA 90260

☎(310) 676-8000

Accessibility:

Office Hours: M-F: 9:00 AM - 6:00 PM; Sat:

9:00 AM - 1:00 PM; Sun: Closed

PCMH : Y

Accepting New Patients : Y

A53865E3→Preferred IPA Of California

---

*PEDIATRICS*

---

**Nguyen, Cuong Viet (M)**

NPI : 1730193889

14921 Prairie Ave Ste 1  
Lawndale, CA 90260

☎(310) 676-8000

Accessibility:

Office Hours: M,W-F: 8:00 AM - 5:00 PM; Tu:

8:00 AM - 6:00 PM; Sat,Sun: Closed

PCMH : Y

Accepting New Patients : Y

A53865E4→Global Care IPA

*GENERAL PRACTICE*

**Pacheco, Santos Flavio (M)**

NPI : 1881765048  
15159 Prairie Ave  
Lawndale, CA 90260  
☎(310) 644-7964  
Accessibility:  
Office Hours: M-F: 9:00 AM - 5:00 PM;  
Sat,Sun: Closed  
PCMH : Y  
Accepting New Patients : Y  
Languages : English, Italian, Korean, Samoan,  
Spanish  
A54292E9→Global Care IPA

*PEDIATRICS*

**Shenouda, Emile George (M)**

NPI : 1760596845  
4161 Redondo Beach Blvd Ste 100  
Lawndale, CA 90260  
☎(310) 214-1407  
Accessibility:  
Office Hours: M-F: 9:00 AM - 5:00 PM;  
Sat,Sun: Closed  
PCMH : Y  
Accepting New Patients : N  
A56273E12→Global Care IPA

*FAMILY PRACTICE*

**Enriquez, Eric Arendela (M)**

NPI : 1225038573  
14623 Hawthorne Blvd Ste 202  
Lawndale, CA 90260  
☎(310) 973-8863  
Accessibility: R  
Office Hours: M-F: 9:00 AM - 6:00 PM; Sat:  
9:00 AM - 1:00 PM; Sun: Closed  
PCMH : Y  
Accepting New Patients : N  
Languages : English, Spanish, Tagalog  
A82702E7→Global Care IPA

*GENERAL PRACTICE*

**Fisher, Henry Kenneth (M)**

NPI : 1063517506  
14611 Hawthorne Blvd  
Lawndale, CA 90260  
☎(424) 374-8050  
Accessibility:  
Office Hours: M-F: 8:00 AM - 5:00 PM;  
Sat,Sun: Closed  
PCMH : Y  
Accepting New Patients : Y  
C28508E→Altamed Health Services  
Corporation

*GENERAL PRACTICE*

**Kinota, Stanislaus (M)**

NPI : 1588718811  
4023 Marine Ave  
Lawndale, CA 90260  
☎(310) 671-0555  
Accessibility: R  
Office Hours: M-F: 8:00 AM - 4:30 PM;  
Sat,Sun: Closed  
PCMH : Y  
Accepting New Patients : Y  
G73647E14→Applecare Medical Group

*GENERAL PRACTICE*

**Kinota, Stanislaus (M)**

NPI : 1588718811  
4023 Marine Ave  
Lawndale, CA 90260  
☎(310) 671-0555  
Accessibility: R  
Office Hours: M-F: 8:00 AM - 4:30 PM;  
Sat,Sun: Closed  
PCMH : Y  
Accepting New Patients : Y  
Languages : English, Russian, Samoan,  
Spanish, Swahili, Thai  
G73647E15→Applecare Medical Group St  
Francis

*GENERAL PRACTICE*

**Kinota, Stanislaus (M)**

NPI : 1588718811  
4023 Marine Ave  
Lawndale, CA 90260  
☎(310) 671-0555  
Accessibility: R  
Office Hours: M-F: 8:00 AM - 4:30 PM;  
Sat,Sun: Closed  
PCMH : Y  
Accepting New Patients : N  
G73647E16→Altamed Health Services  
Corporation

*GENERAL PRACTICE*

**Kinota, Stanislaus (M)**

NPI : 1588718811  
4023 Marine Ave  
Lawndale, CA 90260  
☎(310) 675-9555  
Accessibility: R  
Office Hours: M,F: 9:00 AM - 4:30 PM; Tu-  
Th,Sat,Sun: Closed  
PCMH : Y  
Accepting New Patients : Y  
G73647E21→Preferred IPA Of California

**LOMITA**

*GENERAL PRACTICE*

**Perez, Jose A (M)**

NPI : 1104991561  
2040 Pacific Coast Hwy Ste S  
Lomita, CA 90717  
☎(323) 604-0260  
Accessibility: R  
Office Hours: M-F: 8:00 AM - 4:00 PM;  
Sat,Sun: Closed  
PCMH : Y  
Accepting New Patients : Y  
A20957E34→Superior Choice Medical Group  
Inc

*PEDIATRICS*

**Itchon, Lideia Navasca (F)**

NPI : 1619078599  
25835 Narbonne Ave Ste 260  
Lomita, CA 90717  
☎(310) 517-0977  
Accessibility:  
Office Hours: M: 8:30 AM - 12:30 PM; Tu,F:  
1:00 PM - 5:30 PM; W,Th,Sat,Sun: Closed  
PCMH : Y  
Accepting New Patients : Y  
A67003E8→Global Care IPA

**LONG BEACH**

*INTERNAL MEDICINE*

**Nga, Visal (M)**

NPI : 1891029781  
1269 E Anaheim St  
Long Beach, CA 90813  
☎(562) 599-5300  
Accessibility: R  
Office Hours: M-F: 9:00 AM - 5:00 PM;  
Sat,Sun: Closed  
PCMH : Y  
Accepting New Patients : Y  
20A10947E10→Applecare Medical Group

## FAMILY PRACTICE

**Garcia, Dinah Alegre (F)**

NPI : 1083023790

455 E Columbia St Ste 201  
Long Beach, CA 90806

☎(844) 822-4646

Accessibility: R

Office Hours: M-F: 8:00 AM - 8:00 PM;

Sat,Sun: Closed

PCMH : Y

Accepting New Patients : N

Languages : English

20A13508E→Health Care La IPA

## FAMILY PRACTICE

**Fields, Carrie Suzanne (F)**

NPI : 1760588420

2125 Santa Fe Ave  
Long Beach, CA 90810

☎(562) 432-9575

Accessibility:

Office Hours: M-F: 8:00 AM - 5:00 PM;

Sat,Sun: Closed

PCMH : Y

Accepting New Patients : Y

20A6449E2→Health Care La IPA

## PEDIATRICS

**Capetanakis, Maria Rachelle (F)**

NPI : 1154516599

2125 Santa Fe Ave  
Long Beach, CA 90810

☎(562) 933-0421

Accessibility:

Office Hours: M-F: 8:00 AM - 4:00 PM;

Sat,Sun: Closed

PCMH : Y

Accepting New Patients : Y

Languages : English, Spanish

20A8190E3→Health Care La IPA

## INTERNAL MEDICINE

**Adams, John Donald (M)**

NPI : 1801852900

2777 Pacific Ave Ste E  
Long Beach, CA 90806

☎(562) 426-6571

Accessibility:

Office Hours: M-F: 9:00 AM - 5:00 PM;

Sat,Sun: Closed

PCMH : Y

Accepting New Patients : Y

20A4561E7→Applecare Medical Group

## FAMILY PRACTICE

**Nguyen, Ryan Quochu (M)**

NPI : 1831288406

2360 Pacific Ave  
Long Beach, CA 90806

☎(562) 981-6856

Accessibility: R

Office Hours: M-F: 9:00 AM - 8:00 PM; Sat:

9:00 AM - 6:00 PM; Sun: 9:00 AM - 1:00 PM

PCMH : Y

Accepting New Patients : Y

Languages : English, Vietnamese

20A7395E2→Health Care La IPA

## FAMILY PRACTICE

**Samawi, Roger Michael (M)**

NPI : 1275570822

1045 Atlantic Ave Ste 1019  
Long Beach, CA 90813

☎(562) 901-9228

Accessibility:

Office Hours: M-F: 8:00 AM - 5:00 PM;

Sat,Sun: Closed

PCMH : Y

Accepting New Patients : Y

Languages : Arabic, English

20A8986E2→Applecare Medical Group

## INTERNAL MEDICINE

**Adams, John Donald (M)**

NPI : 1801852900

2777 Pacific Ave Ste E  
Long Beach, CA 90806

☎(562) 426-6571

Accessibility:

Office Hours: M-F: 9:00 AM - 5:00 PM;

Sat,Sun: Closed

PCMH : Y

Accepting New Patients : Y

20A4561E8→Preferred IPA Of California

## PEDIATRICS

**Capetanakis, Maria Rachelle (F)**

NPI : 1154516599

455 E Columbia St Ste 201  
Long Beach, CA 90806

☎(562) 933-0400

Accessibility: R

Office Hours: M-F: 8:00 AM - 4:00 PM;

Sat,Sun: Closed

PCMH : Y

Accepting New Patients : Y

Languages : English, Spanish

20A8190E2→Health Care La IPA

## FAMILY PRACTICE

**Sotelo, Cordelia Lieberman (F)**

NPI : 1982859633

5977 E Spring St  
Long Beach, CA 90808

☎(562) 421-3727

Accessibility:

Office Hours: M-Th: 8:00 AM - 7:00 PM; F:

8:00 AM - 5:00 PM; Sat: 9:00 AM - 5:00 PM;

Sun: Closed

PCMH : Y

Accepting New Patients : Y

Languages : English

A102437E2→Applecare Medical Group

## FAMILY PRACTICE

**Hoang, Khang Ngoc (M)**

NPI : 1952397937

3331 E Artesia Blvd  
Long Beach, CA 90805

☎(562) 470-7312

Accessibility:

Office Hours: M-F: 9:00 AM - 5:00 PM;

Sat,Sun: Closed

PCMH : Y

Accepting New Patients : Y

20A5883E8→Global Care IPA

*INTERNAL MEDICINE*

**Ramos, Neill Dominic (M)**

NPI : 1073776191  
 1045 Atlantic Ave Ste 708  
 Long Beach, CA 90813  
 ☎(562) 491-9045  
 Accessibility:  
 Office Hours: M-F: 8:30 AM - 5:00 PM;  
 Sat,Sun: Closed  
 PCMH : Y  
 Accepting New Patients : Y  
 A104711E4→Preferred IPA Of California

*FAMILY PRACTICE*

**Hu, Jasia (F)**

NPI : 1568617348  
 5977 E Spring St  
 Long Beach, CA 90808  
 ☎(562) 421-3727  
 Accessibility:  
 Office Hours: M-F: 8:00 AM - 5:00 PM;  
 Sat,Sun: Closed  
 PCMH : Y  
 Accepting New Patients : Y  
 Languages : English  
 A105560E2→Appicare Medical Group

*PEDIATRICS*

**Cheng, Pamela Phuong-Tram  
 Duy Nguyen (F)**

NPI : 1962601583  
 1060 E 70Th St  
 Long Beach, CA 90805  
 ☎(562) 264-4628  
 Accessibility: R  
 Office Hours: M-F: 8:00 AM - 4:00 PM;  
 Sat,Sun: Closed  
 PCMH : Y  
 Accepting New Patients : Y  
 A107208E2→Health Care La IPA

*FAMILY PRACTICE*

**Tsai, Jack Shin-Yow (M)**

NPI : 1184887838  
 2000 San Gabriel Ave  
 Long Beach, CA 90810  
 ☎(562) 933-0400  
 Accessibility:  
 Office Hours: M-F: 8:30 AM - 5:00 PM; Sat:  
 9:00 AM - 6:00 PM; Sun: 9:00 AM - 1:00 PM  
 PCMH : Y  
 Accepting New Patients : Y  
 Languages : English, Mandarin, Spanish  
 A109309E2→Health Care La IPA

*FAMILY PRACTICE*

**Huckabay, Christina Ann (F)**

NPI : 1841315389  
 1060 E 70Th St  
 Long Beach, CA 90805  
 ☎(562) 531-7284  
 Accessibility: R  
 Office Hours: M-F: 8:00 AM - 5:00 PM;  
 Sat,Sun: Closed  
 PCMH : Y  
 Accepting New Patients : Y  
 A112856E2→Health Care La IPA

*PEDIATRICS*

**Lesi, Adebanke Latifat (F)**

NPI : 1548563174  
 455 E Columbia St Ste 201  
 Long Beach, CA 90806  
 ☎(562) 933-0400  
 Accessibility: R  
 Office Hours: M-Th: 8:00 AM - 8:00 PM; F:  
 8:00 AM - 5:00 PM; Sat: 8:00 AM - 1:00 PM;  
 Sun: Closed  
 PCMH : Y  
 Accepting New Patients : Y  
 A115093E2→Health Care La IPA

*PEDIATRICS*

**Lee, Jeffrey Chung (M)**

NPI : 1831402833  
 1057 Pine Ave  
 Long Beach, CA 90813  
 ☎(562) 933-0400  
 Accessibility: R  
 Office Hours: M-F: 8:00 AM - 5:00 PM;  
 Sat,Sun: Closed  
 PCMH : Y  
 Accepting New Patients : Y  
 A118296E→Health Care La IPA

*FAMILY PRACTICE*

**Navar, Lucia (F)**

NPI : 1821300286  
 455 E Columbia St Ste 201  
 Long Beach, CA 90806  
 ☎(844) 822-4646  
 Accessibility: R  
 Office Hours: M-F: 8:00 AM - 4:00 PM;  
 Sat,Sun: Closed  
 PCMH : Y  
 Accepting New Patients : Y  
 Languages : English  
 A119234E→Health Care La IPA

*FAMILY PRACTICE*

**Wada, Jonathan Mark (M)**

NPI : 1780995068  
 455 E Columbia St Ste 201  
 Long Beach, CA 90806  
 ☎(844) 822-4646  
 Accessibility: R  
 Office Hours: M,W: 8:30 AM - 5:00 PM; Th:  
 11:30 AM - 8:00 PM; Tu,F-Sun: Closed  
 PCMH : Y  
 Accepting New Patients : Y  
 A121522E5→Health Care La IPA

*PEDIATRICS*

**Arias, Rebeca Alejandra (F)**

NPI : 1871884122  
 1060 E 70Th St  
 Long Beach, CA 90805  
 ☎(844) 822-4646  
 Accessibility: R  
 Office Hours: M-F: 8:00 AM - 4:00 PM;  
 Sat,Sun: Closed  
 PCMH : Y  
 Accepting New Patients : Y  
 Languages : English, Spanish  
 A123309E→Health Care La IPA

*PEDIATRICS*

**Chhith, Seririthanar (F)**

NPI : 1427336593  
 455 E Columbia St Ste 201  
 Long Beach, CA 90806  
 ☎(562) 933-0400  
 Accessibility: R  
 Office Hours: M,W-F: 8:00 AM - 8:00 PM;  
 Sat: 8:00 AM - 1:00 PM; Tu,Sun: Closed  
 PCMH : Y  
 Accepting New Patients : Y  
 Languages : English  
 A124273E2→Health Care La IPA

*PEDIATRICS*

**Wada, Kimberly Reigel (F)**

NPI : 1396002390  
 455 E Columbia St Ste 201  
 Long Beach, CA 90806  
 ☎(562) 933-0400  
 Accessibility: R  
 Office Hours: M-F: 8:00 AM - 5:00 PM;  
 Sat,Sun: Closed  
 PCMH : Y  
 Accepting New Patients : Y  
 Languages : English  
 A127132E2→Health Care La IPA

PHYSICIANS



**INTERNAL MEDICINE****Meka, Meena Kumari (F)**

NPI : 1013338722

1510 E 7Th St  
Long Beach, CA 90813

☎(562) 590-9800

Accessibility:

Office Hours: M-F: 8:00 AM - 5:00 PM;

Sat,Sun: Closed

PCMH : Y

Accepting New Patients : N

Languages : English, Spanish

A130211E6→Preferred IPA Of California

**FAMILY PRACTICE****Song, Fine (M)**

NPI : 1093000556

2360 Pacific Ave  
Long Beach, CA 90806

☎(844) 822-4646

Accessibility: R

Office Hours: M,W-F: 9:00 AM - 6:00 PM;

Tu,Sat,Sun: Closed

PCMH : Y

Accepting New Patients : Y

Languages : English, Korean, Spanish

A130639E4→Health Care La IPA

**INTERNAL MEDICINE****Mccloy, Thomas Elwood (M)**

NPI : 1568476513

1045 Atlantic Ave Ste 1019  
Long Beach, CA 90813

☎(562) 437-6213

Accessibility:

Office Hours: M,Tu: 9:00 AM - 5:00 PM; W-

Sun: Closed

PCMH : Y

Accepting New Patients : Y

Languages : English, Portuguese, Spanish

A20688E3→Applecare Medical Group St Francis

**INTERNAL MEDICINE****Mccloy, Thomas Elwood (M)**

NPI : 1568476513

1045 Atlantic Ave Ste 1019  
Long Beach, CA 90813

☎(562) 437-6213

Accessibility:

Office Hours: M,Tu: 9:00 AM - 5:00 PM; W-

Sun: Closed

PCMH : Y

Accepting New Patients : Y

Languages : English, Portuguese, Spanish

A20688E4→Applecare Medical Group

**PEDIATRICS****Percer, Thomas Leroy (M)**

NPI : 1952304479

3325 Palo Verde Ave Ste 101  
Long Beach, CA 90808

☎(562) 420-1349

Accessibility: E,R

Office Hours: M-F: 9:00 AM - 5:00 PM;

Sat,Sun: Closed

PCMH : Y

Accepting New Patients : Y

Languages : English, Spanish

A24304E2→Preferred IPA Of California

**INTERNAL MEDICINE****Golanty, Stanley Alvin (M)**

NPI : 1427018530

2777 Pacific Ave Ste E  
Long Beach, CA 90806

☎(562) 426-6571

Accessibility:

Office Hours: M-F: 9:00 AM - 5:00 PM;

Sat,Sun: Closed

PCMH : Y

Accepting New Patients : Y

A28607E5→Applecare Medical Group

**INTERNAL MEDICINE****Golanty, Stanley Alvin (M)**

NPI : 1427018530

2777 Pacific Ave Ste E  
Long Beach, CA 90806

☎(562) 426-6571

Accessibility:

Office Hours: M-F: 8:00 AM - 4:00 PM;

Sat,Sun: Closed

PCMH : Y

Accepting New Patients : Y

Languages : English, Russian, Spanish

A28607E6→Preferred IPA Of California

**PEDIATRICS****Takla, Roger Youssef (M)**

NPI : 1457494643

1040 Elm Ave Ste 301  
Long Beach, CA 90813

☎(562) 491-9001

Accessibility:

Office Hours: M-F: 8:00 AM - 4:00 PM;

Sat,Sun: Closed

PCMH : Y

Accepting New Patients : Y

A29866E3→Allied Pacific IPA

**GENERAL PRACTICE****Razalan, Lee Guererro (M)**

NPI : 1780601534

2511 Pacific Ave  
Long Beach, CA 90806

☎(562) 424-4661

Accessibility:

Office Hours: M-F: 9:00 AM - 6:00 PM;

Sat,Sun: Closed

PCMH : Y

Accepting New Patients : N

A30884E4→Applecare Medical Group St Francis

**GENERAL PRACTICE****Razalan, Lee Guererro (M)**

NPI : 1780601534

2511 Pacific Ave  
Long Beach, CA 90806

☎(562) 424-4661

Accessibility:

Office Hours: M-F: 9:00 AM - 6:00 PM;

Sat,Sun: Closed

PCMH : Y

Accepting New Patients : N

A30884E5→Applecare Medical Group

**PEDIATRICS****Goodman, Mark Howard (M)**

NPI : 1629005780

2360 Pacific Ave  
Long Beach, CA 90806

☎(844) 822-4646

Accessibility: R

Office Hours: M-Th: 9:00 AM - 8:00 PM; F:

9:00 AM - 11:00 AM; Sat: 9:00 AM - 6:00 PM;

Sun: 9:00 AM - 3:00 PM

PCMH : Y

Accepting New Patients : Y

A31080E2→Health Care La IPA

*INTERNAL MEDICINE*

**Lai, Sen Bin (M)**

NPI : 1740227040  
2690 Pacific Ave Ste 270  
Long Beach, CA 90806  
☎(562) 599-0609  
Accessibility:  
Office Hours: M-F: 8:00 AM - 4:00 PM;  
Sat,Sun: Closed  
PCMH : Y  
Accepting New Patients : Y  
Languages : English, Mandarin, Spanish,  
Tagalog, Taiwanese  
A32145E4→Applecare Medical Group St  
Francis

*INTERNAL MEDICINE*

**Lai, Sen Bin (M)**

NPI : 1740227040  
2690 Pacific Ave Ste 270  
Long Beach, CA 90806  
☎(562) 599-0609  
Accessibility:  
Office Hours: M-F: 8:30 AM - 5:00 PM;  
Sat,Sun: Closed  
PCMH : Y  
Accepting New Patients : Y  
A32145E5→Applecare Medical Group

*GENERAL PRACTICE*

**Nenadic, Ivan (M)**

NPI : 1831245018  
2272 Pacific Ave Ste A  
Long Beach, CA 90806  
☎(562) 427-8018  
Accessibility: R  
Office Hours: M-F: 8:00 AM - 4:30 PM;  
Sat,Sun: Closed  
PCMH : Y  
Accepting New Patients : Y  
Languages : Croatian, English, Samoan,  
Spanish, Thai  
A32391E21→Altamed Health Services  
Corporation

*FAMILY PRACTICE*

**Prosser, John Reed (M)**

NPI : 1033207733  
6510 E Spring St  
Long Beach, CA 90815  
☎(562) 429-8812  
Accessibility:  
Office Hours: M-F: 8:00 AM - 4:00 PM;  
Sat,Sun: Closed  
PCMH : Y  
Accepting New Patients : N  
Languages : English, Spanish  
A32507E5→Applecare Medical Group

*FAMILY PRACTICE*

**Lopez, Mario Ordone (M)**

NPI : 1427079094  
720 Alamitos Ave  
Long Beach, CA 90813  
☎(562) 218-6200  
Accessibility: E,R  
Office Hours: M,Tu,Th,F: 9:00 AM - 5:00 PM;  
W: 9:00 AM - 12:00 PM; Sat,Sun: Closed  
PCMH : Y  
Accepting New Patients : Y  
A33916E3→Applecare Medical Group St  
Francis

*FAMILY PRACTICE*

**Lopez, Mario Ordone (M)**

NPI : 1427079094  
720 Alamitos Ave  
Long Beach, CA 90813  
☎(562) 218-6200  
Accessibility: E,R  
Office Hours: M,Tu,Th,F: 9:00 AM - 5:00 PM;  
W: 9:00 AM - 12:00 PM; Sat,Sun: Closed  
PCMH : Y  
Accepting New Patients : Y  
A33916E4→Applecare Medical Group

*FAMILY PRACTICE*

**Brara, Birinder Singh (M)**

NPI : 1215957451  
3816 Woodruff Ave Ste 205  
Long Beach, CA 90808  
☎(562) 421-7292  
Accessibility:  
Office Hours: M-Th: 9:30 AM - 5:30 PM; F:  
9:30 AM - 2:30 PM; Sat,Sun: Closed  
PCMH : Y  
Accepting New Patients : Y  
A34017E7→Applecare Medical Group

*GENERAL PRACTICE*

**Brara, Birinder Singh (M)**

NPI : 1215957451  
3816 Woodruff Ave Ste 205  
Long Beach, CA 90808  
☎(562) 421-7292  
Accessibility:  
Office Hours: M-F: 8:00 AM - 5:00 PM;  
Sat,Sun: Closed  
PCMH : Y  
Accepting New Patients : Y  
A34017E9→Prospect Medical Group Los  
Angeles Inc

*GENERAL PRACTICE*

**Valery, Harold Cardinal (M)**

NPI : 1073604716  
920 Pacific Ave  
Long Beach, CA 90813  
☎(562) 495-3985  
Accessibility:  
Office Hours: M,Tu: 9:00 AM - 8:00 PM; W-  
Sun: Closed  
PCMH : Y  
Accepting New Patients : Y  
Languages : English, Spanish  
A35020E3→Preferred IPA Of California

*PEDIATRICS*

**Tsi, Chung Heng (M)**

NPI : 1225126311  
1025 Atlantic Ave  
Long Beach, CA 90813  
☎(562) 491-9292  
Accessibility: R  
Office Hours: M-F: 9:00 AM - 5:00 PM;  
Sat,Sun: Closed  
PCMH : Y  
Accepting New Patients : Y  
A35803E7→Allied Pacific IPA

*PEDIATRICS*

**Kwon, Young-Jae (M)**

NPI : 1225191505  
1040 Elm Ave Ste 200  
Long Beach, CA 90813  
☎(562) 435-4777  
Accessibility:  
Office Hours: M-F: 9:00 AM - 5:00 PM;  
Sat,Sun: Closed  
PCMH : Y  
Accepting New Patients : Y  
A37514E3→Allied Pacific IPA

---

*INTERNAL MEDICINE*

---

**Katukota, Vijaya Kumari (F)**

NPI : 1225218522

2272 Pacific Ave Ste A

Long Beach, CA 90806

☎(562) 427-8018

Accessibility: R

Office Hours: M-F: 8:00 AM - 4:00 PM;

Sat,Sun: Closed

PCMH : Y

Accepting New Patients : N

A38220E17→Preferred IPA Of California

---

*GENERAL PRACTICE*

---

**Katukota, Vijaya Kumari (F)**

NPI : 1225218522

2272 Pacific Ave Ste A

Long Beach, CA 90806

☎(562) 427-8018

Accessibility: R

Office Hours: M-F: 8:00 AM - 4:30 PM;

Sat,Sun: Closed

PCMH : Y

Accepting New Patients : N

A38220E18→Applecare Medical Group

---

*GENERAL PRACTICE*

---

**Katukota, Vijaya Kumari (F)**

NPI : 1225218522

2272 Pacific Ave Ste A

Long Beach, CA 90806

☎(562) 427-8018

Accessibility: R

Office Hours: M-F: 8:00 AM - 4:30 PM;

Sat,Sun: Closed

PCMH : Y

Accepting New Patients : N

Languages : English, Hindi, Persian, Spanish

A38220E19→Applecare Medical Group St Francis

---

*GENERAL PRACTICE*

---

**Tabila, Rodolfo Torio (M)**

NPI : 1962538181

1339 W Willow St

Long Beach, CA 90810

☎(562) 492-6698

Accessibility:

Office Hours: M-F: 8:30 AM - 5:30 PM;

Sat,Sun: Closed

PCMH : Y

Accepting New Patients : Y

A38544E15→Applecare Medical Group

---

*INTERNAL MEDICINE*

---

**Meka, Ajay G. M. (M)**

NPI : 1063527976

1510 E 7Th St

Long Beach, CA 90813

☎(562) 426-0301

Accessibility:

Office Hours: M-F: 8:00 AM - 4:00 PM;

Sat,Sun: Closed

PCMH : Y

Accepting New Patients : N

A39761E10→Preferred IPA Of California

---

*FAMILY PRACTICE*

---

**Constantino, Loida Pangilinan (F)**

NPI : 1487767604

1777 N Bellflower Blvd Ste 104

Long Beach, CA 90815

☎(562) 961-8820

Accessibility: E,R

Office Hours: M-Th: 9:00 AM - 5:00 PM; F:

9:00 AM - 1:00 PM; Sat,Sun: Closed

PCMH : Y

Accepting New Patients : Y

Languages : English, Spanish, Tagalog

A39840E10→Applecare Medical Group

---

*INTERNAL MEDICINE*

---

**Ashok, Nagasamudra Shamarao (M)**

NPI : 1821036229

1533 Alamitos Ave Ste B

Long Beach, CA 90813

☎(562) 218-5350

Accessibility: E,R

Office Hours: M,Tu,Th,F: 9:00 AM - 5:00 PM;

W: 9:00 AM - 12:00 PM; Sat,Sun: Closed

PCMH : Y

Accepting New Patients : Y

A41589E27→Preferred IPA Of California

---

*INTERNAL MEDICINE*

---

**Ashok, Nagasamudra Shamarao (M)**

NPI : 1821036229

1533 Alamitos Ave Ste B

Long Beach, CA 90813

☎(562) 218-5350

Accessibility: E,R

Office Hours: M-F: 9:00 AM - 5:00 PM;

Sat,Sun: Closed

PCMH : Y

Accepting New Patients : Y

A41589E29→Applecare Medical Group

---

*INTERNAL MEDICINE*

---

**Ashok, Nagasamudra Shamarao (M)**

NPI : 1821036229

1533 Alamitos Ave Ste B

Long Beach, CA 90813

☎(562) 218-5350

Accessibility: E,R

Office Hours: M-F: 9:00 AM - 5:00 PM;

Sat,Sun: Closed

PCMH : Y

Accepting New Patients : Y

A41589E30→Applecare Medical Group St Francis

---

*FAMILY PRACTICE*

---

**Dhamija, Kailash Raj (M)**

NPI : 1548209976

3760 Atlantic Ave

Long Beach, CA 90807

☎(562) 595-7467

Accessibility:

Office Hours: M-F: 9:00 AM - 6:00 PM;

Sat,Sun: Closed

PCMH : Y

Accepting New Patients : N

Languages : Cambodian, English, Gujarati, Hindi, Persian

A42292E19→Preferred IPA Of California

*FAMILY PRACTICE*

**Dhamija, Kailash Raj (M)**

NPI : 1548209976  
3760 Atlantic Ave  
Long Beach, CA 90807  
☎(562) 595-7467  
Accessibility:  
Office Hours: M-F: 9:00 AM - 6:00 PM;  
Sat,Sun: Closed  
PCMH : Y  
Accepting New Patients : Y  
A42292E21 →Applecure Medical Group

*FAMILY PRACTICE*

**Nassim, Omid (M)**

NPI : 1760466270  
1126 E South St  
Long Beach, CA 90805  
☎(323) 732-0100  
Accessibility:  
Office Hours: M,Tu: 9:00 AM - 5:00 PM; W-  
Sun: Closed  
PCMH : Y  
Accepting New Patients : Y  
Languages : Armenian, English, Kurdish,  
Persian, Portuguese  
A42975E13 →Global Care IPA

*FAMILY PRACTICE*

**Keichline, Joseph Wright (M)**

NPI : 1467540765  
2360 Pacific Ave  
Long Beach, CA 90806  
☎(562) 981-6856  
Accessibility: R  
Office Hours: M-F: 9:00 AM - 8:00 PM;  
Sat,Sun: Closed  
PCMH : Y  
Accepting New Patients : Y  
Languages : English, Spanish  
A43211E2 →Health Care La IPA

*GENERAL PRACTICE*

**Vo, Phac Van (M)**

NPI : 1205913654  
611 E Anaheim St  
Long Beach, CA 90813  
☎(562) 591-8982  
Accessibility:  
Office Hours: M,Tu: 9:00 AM - 5:00 PM; W-  
Sun: Closed  
PCMH : Y  
Accepting New Patients : Y  
A43290E3 →Allied Pacific IPA

*PEDIATRICS*

**Pastor, Maria Teresa Gala (F)**

NPI : 1871654160  
1703 Termino Ave Ste 206  
Long Beach, CA 90804  
☎(562) 961-0210  
Accessibility:  
Office Hours: M-F: 9:00 AM - 5:00 PM;  
Sat,Sun: Closed  
PCMH : Y  
Accepting New Patients : Y  
A46377E4 →Allied Pacific IPA

*FAMILY PRACTICE*

**Chau, Peter (M)**

NPI : 1316051329  
5979 Atlantic Ave  
Long Beach, CA 90805  
☎(562) 423-0421  
Accessibility: E,R  
Office Hours: M-F: 8:30 AM - 5:00 PM;  
Sat,Sun: Closed  
PCMH : Y  
Accepting New Patients : Y  
A46668E8 →Applecure Medical Group St  
Francis

*FAMILY PRACTICE*

**Chau, Peter (M)**

NPI : 1316051329  
5979 Atlantic Ave  
Long Beach, CA 90805  
☎(562) 423-0421  
Accessibility: E,R  
Office Hours: M-F: 8:30 AM - 5:00 PM;  
Sat,Sun: Closed  
PCMH : Y  
Accepting New Patients : Y  
A46668E9 →Applecure Medical Group

*GENERAL PRACTICE*

**Vu, Dan Quoc (M)**

NPI : 1376658096  
2315 E Anaheim St  
Long Beach, CA 90804  
☎(562) 621-9231  
Accessibility: R  
Office Hours: M-F: 8:00 AM - 4:00 PM;  
Sat,Sun: Closed  
PCMH : Y  
Accepting New Patients : Y  
A48672E2 →Preferred IPA Of California

*PEDIATRICS*

**Moore, Cynthia Kathleen (F)**

NPI : 1609061183  
455 E Columbia St Ste 201  
Long Beach, CA 90806  
☎(562) 933-0400  
Accessibility: R  
Office Hours: M-Th: 8:00 AM - 8:00 PM; F:  
8:00 AM - 5:00 PM; Sat: 8:00 AM - 12:00 PM;  
Sun: Closed  
PCMH : Y  
Accepting New Patients : Y  
A49085E2 →Health Care La IPA

*GENERAL PRACTICE*

**Mungcal, Henrico V (M)**

NPI : 1750326609  
1937 Pacific Ave  
Long Beach, CA 90806  
☎(562) 591-7302  
Accessibility:  
Office Hours: M,W,F: 9:00 AM - 2:00 PM;  
Tu,Th: 9:00 AM - 4:00 PM; Sat: 10:00 AM -  
2:00 PM; Sun: Closed  
PCMH : Y  
Accepting New Patients : Y  
Languages : Cambodian, English, Spanish,  
Tagalog  
A49333E12 →Prospect Medical Group Los  
Angeles Inc

*GENERAL PRACTICE*

**Mungcal, Henrico V (M)**

NPI : 1750326609  
1937 Pacific Ave  
Long Beach, CA 90806  
☎(562) 591-7302  
Accessibility:  
Office Hours: M-F: 9:00 AM - 5:00 PM;  
Sat,Sun: Closed  
PCMH : Y  
Accepting New Patients : Y  
A49333E13 →Prospect Professional Care  
Medical Group Inc

## GENERAL PRACTICE

**Mungcal, Henrico V (M)**

NPI : 1750326609

1937 Pacific Ave  
Long Beach, CA 90806

☎(562) 591-7302

Accessibility:

Office Hours: M-F: 9:00 AM - 5:00 PM;

Sat,Sun: Closed

PCMH : Y

Accepting New Patients : Y

A49333E14→Prospect - Nuestra Familia

## GENERAL PRACTICE

**Mungcal, Henrico V (M)**

NPI : 1750326609

1937 Pacific Ave  
Long Beach, CA 90806

☎(562) 591-7302

Accessibility:

Office Hours: M,W,F: 9:00 AM - 2:00 PM;

Tu,Th: 9:00 AM - 4:00 PM; Sat: 10:00 AM -

2:00 PM; Sun: Closed

PCMH : Y

Accepting New Patients : Y

Languages : Cambodian, English, Spanish,  
Tagalog

A49333E15→Preferred IPA Of California

## GENERAL PRACTICE

**Mungcal, Henrico V (M)**

NPI : 1750326609

1937 Pacific Ave  
Long Beach, CA 90806

☎(562) 591-7302

Accessibility:

Office Hours: M,F: 8:00 AM - 12:00 PM;

Tu,Th: 8:00 AM - 5:00 PM; W,Sat,Sun: Closed

PCMH : Y

Accepting New Patients : Y

A49333E18→Citrus Valley Physicians Group

## INTERNAL MEDICINE

**Krishnaswamy, Aruna (F)**

NPI : 1548479140

1510 E 7Th St  
Long Beach, CA 90813

☎(562) 590-9800

Accessibility:

Office Hours: M,F: 2:00 PM - 6:00 PM; Tu,Th:

9:00 AM - 6:00 PM; W,Sat,Sun: Closed

PCMH : Y

Accepting New Patients : Y

Languages : English, Hindi, Spanish

A50217E10→Preferred IPA Of California

## GENERAL PRACTICE

**Reyes, Adoracion Abaco (F)**

NPI : 1528137791

1350 Chestnut Ave  
Long Beach, CA 90813

☎(562) 599-1565

Accessibility:

Office Hours: M-F: 8:00 AM - 5:00 PM;

Sat,Sun: Closed

PCMH : Y

Accepting New Patients : Y

Languages : English, Spanish, Tagalog

A51639E5→Citrus Valley Physicians Group

## GENERAL PRACTICE

**Reyes, Adoracion Abaco (F)**

NPI : 1528137791

1350 Chestnut Ave  
Long Beach, CA 90813

☎(562) 599-1565

Accessibility:

Office Hours: M-F: 8:00 AM - 5:00 PM;

Sat,Sun: Closed

PCMH : Y

Accepting New Patients : Y

Languages : English, Spanish, Tagalog

A51639E6→Applecare Medical Group St  
Francis

## GENERAL PRACTICE

**Reyes, Adoracion Abaco (F)**

NPI : 1528137791

1350 Chestnut Ave  
Long Beach, CA 90813

☎(562) 599-1565

Accessibility:

Office Hours: M-F: 8:00 AM - 5:00 PM;

Sat,Sun: Closed

PCMH : Y

Accepting New Patients : Y

Languages : English, Spanish, Tagalog

A51639E8→Applecare Medical Group

## GENERAL PRACTICE

**Julka, Dilpreet Pami (F)**

NPI : 1033296629

2272 Pacific Ave Ste A  
Long Beach, CA 90806

☎(562) 427-8018

Accessibility: R

Office Hours: Th,F: 8:00 AM - 4:30 PM; M-

W,Sat,Sun: Closed

PCMH : Y

Accepting New Patients : Y

A55266E→Preferred IPA Of California

## INTERNAL MEDICINE

**Julka, Dilpreet Pami (F)**

NPI : 1033296629

2272 Pacific Ave Ste A  
Long Beach, CA 90806

☎(562) 427-8018

Accessibility: R

Office Hours: M-F: 8:00 AM - 5:00 PM;

Sat,Sun: Closed

PCMH : Y

Accepting New Patients : Y

A55266E2→Altamed Health Services  
Corporation

## PEDIATRICS

**Gardezi, Najma Masood (F)**

NPI : 1124213673

455 E Columbia St Ste 201  
Long Beach, CA 90806

☎(562) 933-0400

Accessibility: R

Office Hours: M-F: 8:00 AM - 4:00 PM;

Sat,Sun: Closed

PCMH : Y

Accepting New Patients : Y

A55297E2→Health Care La IPA

## FAMILY PRACTICE

**Vescovo, Gina Evelyn (F)**

NPI : 1942411178

1057 Pine Ave  
Long Beach, CA 90813

☎(562) 366-5900

Accessibility: R

Office Hours: M-F: 8:00 AM - 4:00 PM;

Sat,Sun: Closed

PCMH : Y

Accepting New Patients : Y

A55462E2→Health Care La IPA

## INTERNAL MEDICINE

**Sehgal, Arunpal Singh (M)**

NPI : 1801904099

3300 E South St Ste 305  
Long Beach, CA 90805

☎(562) 817-5602

Accessibility: R

Office Hours: M-Th: 9:00 AM - 5:00 PM; F-

Sun: Closed

PCMH : Y

Accepting New Patients : Y

Languages : English, Hindi, Samoan, Spanish,

Thai

A56051E15→Prospect Professional Care  
Medical Group Inc

*INTERNAL MEDICINE*

**Sehgal, Arunpal Singh (M)**

NPI : 1801904099  
 3300 E South St Ste 305  
 Long Beach, CA 90805  
 ☎(562) 817-5602  
 Accessibility: R  
 Office Hours: M-F: 8:00 AM - 4:00 PM;  
 Sat,Sun: Closed  
 PCMH : Y  
 Accepting New Patients : Y  
 A56051E17→Prospect Medical Group Los Angeles Inc

*INTERNAL MEDICINE*

**Patel, Gnyandev Somabhai (M)**

NPI : 1376593657  
 3300 E South St Ste 206  
 Long Beach, CA 90805  
 ☎(562) 232-2380  
 Accessibility: E,R  
 Office Hours: M-F: 9:00 AM - 5:00 PM;  
 Sat,Sun: Closed  
 PCMH : Y  
 Accepting New Patients : Y  
 A61869E10→Prospect Professional Care Medical Group Inc

*INTERNAL MEDICINE*

**Patel, Gnyandev Somabhai (M)**

NPI : 1376593657  
 3300 E South St Ste 206  
 Long Beach, CA 90805  
 ☎(562) 232-2380  
 Accessibility: E,R  
 Office Hours: M-F: 8:30 AM - 4:30 PM;  
 Sat,Sun: Closed  
 PCMH : Y  
 Accepting New Patients : Y  
 A61869E11→Superior Choice Medical Group Inc

*INTERNAL MEDICINE*

**Patel, Gnyandev Somabhai (M)**

NPI : 1376593657  
 3300 E South St Ste 206  
 Long Beach, CA 90805  
 ☎(562) 925-1165  
 Accessibility: E,R  
 Office Hours: M,Tu: 9:00 AM - 5:00 PM; W-Sun: Closed  
 PCMH : Y  
 Accepting New Patients : Y  
 Languages : English, Gujarati, Hindi, Persian  
 A61869E7→Prospect Medical Group Los Angeles Inc

*INTERNAL MEDICINE*

**Patel, Gnyandev Somabhai (M)**

NPI : 1376593657  
 3300 E South St Ste 206  
 Long Beach, CA 90805  
 ☎(562) 925-1165  
 Accessibility: E,R  
 Office Hours: M,Tu: 9:00 AM - 5:00 PM; W-Sun: Closed  
 PCMH : Y  
 Accepting New Patients : Y  
 A61869E8→Applecare Medical Group St Francis

*INTERNAL MEDICINE*

**Patel, Gnyandev Somabhai (M)**

NPI : 1376593657  
 3300 E South St Ste 206  
 Long Beach, CA 90805  
 ☎(562) 232-2380  
 Accessibility: E,R  
 Office Hours: M-F: 8:00 AM - 5:00 PM;  
 Sat,Sun: Closed  
 PCMH : Y  
 Accepting New Patients : Y  
 A61869E9→Citrus Valley Physicians Group

*FAMILY PRACTICE*

**Lee, Christina Dary (F)**

NPI : 1225035025  
 817 Atlantic Ave  
 Long Beach, CA 90813  
 ☎(562) 591-6890  
 Accessibility:  
 Office Hours: M-F: 9:00 AM - 5:00 PM;  
 Sat,Sun: Closed  
 PCMH : Y  
 Accepting New Patients : Y  
 A62993E2→Preferred IPA Of California

*FAMILY PRACTICE*

**Marfatia, Vikram S (M)**

NPI : 1609825579  
 3300 E South St Ste 305  
 Long Beach, CA 90805  
 ☎(562) 817-5602  
 Accessibility: R  
 Office Hours: M-F: 9:00 AM - 5:00 PM;  
 Sat,Sun: Closed  
 PCMH : Y  
 Accepting New Patients : Y  
 A63658E14→Applecare Medical Group St Francis

*FAMILY PRACTICE*

**Marfatia, Vikram S (M)**

NPI : 1609825579  
 3300 E South St Ste 305  
 Long Beach, CA 90805  
 ☎(562) 817-5602  
 Accessibility: R  
 Office Hours: M-F: 9:00 AM - 5:00 PM;  
 Sat,Sun: Closed  
 PCMH : Y  
 Accepting New Patients : Y  
 A63658E15→Applecare Medical Group

*GENERAL PRACTICE*

**Osibamiro-Sedun,Adebambo (M)**

NPI : 1114918026  
 2637 E Carson St  
 Long Beach, CA 90810  
 ☎(310) 847-1321  
 Accessibility:  
 Office Hours: M-F: 9:00 AM - 9:00 PM;  
 Sat,Sun: Closed  
 PCMH : Y  
 Accepting New Patients : Y  
 A64972E2→Global Care IPA

## FAMILY PRACTICE

**Paja, Isaias De Guzman (M)**

NPI : 1518997709

2491 Pacific Ave Ste 3  
Long Beach, CA 90806

☎(562) 989-1322

Accessibility: R

Office Hours: M,Th,F: 8:00 AM - 4:00 PM;  
Tu,W: 9:00 AM - 5:00 PM; Sun: 8:00 AM -  
3:00 PM; Sat: Closed

PCMH : Y

Accepting New Patients : Y

A65363E10→Preferred IPA Of California

## FAMILY PRACTICE

**Fletcher, Abigail Sophie (F)**

NPI : 1700982493

2125 Santa Fe Ave  
Long Beach, CA 90810

☎(844) 822-4646

Accessibility:

Office Hours: M-F: 8:00 AM - 5:00 PM;

Sat,Sun: Closed

PCMH : Y

Accepting New Patients : N

A67871E→Health Care La IPA

## INTERNAL MEDICINE

**Guerrero-Nieva, Arleen De La Torre (F)**

NPI : 1023024346

330 W Willow St  
Long Beach, CA 90806

☎(562) 595-9835

Accessibility:

Office Hours: M-F: 9:00 AM - 5:00 PM;

Sat,Sun: Closed

PCMH : Y

Accepting New Patients : Y

A68932E4→Applecare Medical Group

## FAMILY PRACTICE

**Masatsugu, Miles Ken (M)**

NPI : 1396892972

2360 Pacific Ave  
Long Beach, CA 90806

☎(844) 822-4646

Accessibility: R

Office Hours: M-Th: 8:00 AM - 8:00 PM;

F,Sat: 8:00 AM - 5:00 PM; Sun: Closed

PCMH : Y

Accepting New Patients : N

A70325E6→Health Care La IPA

## INTERNAL MEDICINE

**De Vente, Jerome (M)**

NPI : 1548208242

1043 Elm Ave Ste 302  
Long Beach, CA 90813

☎(562) 432-7300

Accessibility: E,R

Office Hours: M-F: 8:00 AM - 5:00 PM;

Sat,Sun: Closed

PCMH : Y

Accepting New Patients : Y

A71061E6→Health Care La IPA

## INTERNAL MEDICINE

**Rouvroch, Siamak (M)**

NPI : 1730271685

1703 Termino Ave Ste 107  
Long Beach, CA 90804

☎(562) 494-8008

Accessibility:

Office Hours: M-F: 9:00 AM - 5:00 PM;

Sat,Sun: Closed

PCMH : Y

Accepting New Patients : Y

A72525E10→Prospect Professional Care  
Medical Group Inc

## INTERNAL MEDICINE

**Rouvroch, Siamak (M)**

NPI : 1730271685

1703 Termino Ave Ste 107  
Long Beach, CA 90804

☎(562) 494-8008

Accessibility:

Office Hours: M-F: 9:00 AM - 5:00 PM;

Sat,Sun: Closed

PCMH : Y

Accepting New Patients : Y

Languages : English, German, Persian, Spanish

A72525E11→Prospect - Nuestra Familia

## INTERNAL MEDICINE

**Rouvroch, Siamak (M)**

NPI : 1730271685

1703 Termino Ave Ste 107  
Long Beach, CA 90804

☎(562) 494-8008

Accessibility:

Office Hours: M-F: 9:00 AM - 5:00 PM;

Sat,Sun: Closed

PCMH : Y

Accepting New Patients : Y

A72525E12→Prospect Medical Group Los  
Angeles Inc

## INTERNAL MEDICINE

**Rouvroch, Siamak (M)**

NPI : 1730271685

1703 Termino Ave Ste 107  
Long Beach, CA 90804

☎(562) 494-8008

Accessibility:

Office Hours: M-F: 9:00 AM - 5:00 PM;

Sat,Sun: Closed

PCMH : Y

Accepting New Patients : Y

A72525E13→Applecare Medical Group

## INTERNAL MEDICINE

**Rouvroch, Siamak (M)**

NPI : 1730271685

1703 Termino Ave Ste 107  
Long Beach, CA 90804

☎(562) 494-8008

Accessibility:

Office Hours: M-F: 8:00 AM - 5:00 PM;

Sat,Sun: Closed

PCMH : Y

Accepting New Patients : Y

Languages : English, German, Persian, Spanish

A72525E8→Citrus Valley Physicians Group

## INTERNAL MEDICINE

**Roque, Ronaldo Violeta (M)**

NPI : 1932397189

1760 Termino Ave Ste 104  
Long Beach, CA 90804

☎(562) 494-8512

Accessibility: R

Office Hours: M-F: 9:00 AM - 5:00 PM;

Sat,Sun: Closed

PCMH : Y

Accepting New Patients : Y

A74823E11→Citrus Valley Physicians Group

## INTERNAL MEDICINE

**Roque, Ronaldo Violeta (M)**

NPI : 1932397189

1760 Termino Ave Ste 104  
Long Beach, CA 90804

☎(562) 494-8512

Accessibility: R

Office Hours: M-F: 9:00 AM - 5:00 PM;

Sat,Sun: Closed

PCMH : Y

Accepting New Patients : Y

A74823E9→Applecare Medical Group St  
Francis

*INTERNAL MEDICINE*

**Bell, Maurice Alphonso (M)**

NPI : 1003838020  
4100 Long Beach Blvd Ste 200  
Long Beach, CA 90807  
☎(562) 981-2355  
Accessibility:  
Office Hours: M,Tu: 9:00 AM - 5:00 PM; W-Sun: Closed  
PCMH : Y  
Accepting New Patients : N  
Languages : English, Samoan, Spanish  
A75981E2→Applecare Medical Group

*PEDIATRICS*

**Safari, Elham Ariela (F)**

NPI : 1801012760  
455 E Columbia St Ste 201  
Long Beach, CA 90806  
☎(562) 933-0400  
Accessibility: R  
Office Hours: M-Th: 8:00 AM - 8:00 PM; F: 8:00 AM - 5:00 PM; Sat: 8:00 AM - 1:00 PM; Sun: Closed  
PCMH : Y  
Accepting New Patients : N  
A77179E2→Health Care La IPA

*FAMILY PRACTICE*

**Yeh, Peter Ben (F)**

NPI : 1154516615  
730 W 3Rd St  
Long Beach, CA 90802  
☎(562) 435-5040  
Accessibility: R  
Office Hours: M-F: 8:00 AM - 4:00 PM;  
Sat,Sun: Closed  
PCMH : Y  
Accepting New Patients : Y  
A78599E2→Health Care La IPA

*FAMILY PRACTICE*

**Mann, Paramjot (F)**

NPI : 1518072123  
3300 E South St Ste 305  
Long Beach, CA 90805  
☎(562) 817-5602  
Accessibility: R  
Office Hours: M,Tu,Th,F: 9:00 AM - 5:00 PM;  
W: 2:00 PM - 7:00 PM; Sat,Sun: Closed  
PCMH : Y  
Accepting New Patients : Y  
A80260E12→Citrus Valley Physicians Group

*FAMILY PRACTICE*

**Mann, Paramjot (F)**

NPI : 1518072123  
3300 E South St Ste 305  
Long Beach, CA 90805  
☎(562) 817-5602  
Accessibility: R  
Office Hours: M-Th: 8:30 AM - 5:30 PM; F-Sun: Closed  
PCMH : Y  
Accepting New Patients : Y  
A80260E9→Prospect Medical Group Los Angeles Inc

*PEDIATRICS*

**Wu, Katherine Sy-Chu (F)**

NPI : 1255526729  
455 E Columbia St Ste 201  
Long Beach, CA 90806  
☎(562) 933-0400  
Accessibility: R  
Office Hours: M-F: 8:00 AM - 4:00 PM;  
Sat,Sun: Closed  
PCMH : Y  
Accepting New Patients : Y  
A80491E2→Health Care La IPA

*PEDIATRICS*

**Hsu-Moon, Marjorie Chia-Ho (F)**

NPI : 1881742856  
730 W 3Rd St  
Long Beach, CA 90802  
☎(562) 435-5040  
Accessibility: R  
Office Hours: M-F: 8:00 AM - 5:00 PM;  
Sat,Sun: Closed  
PCMH : Y  
Accepting New Patients : Y  
A83123E2→Health Care La IPA

*INTERNAL MEDICINE*

**So, Vannarith (M)**

NPI : 1659416584  
1777 N Bellflower Blvd Ste 101  
Long Beach, CA 90815  
☎(562) 986-6138  
Accessibility:  
Office Hours: M-F: 9:00 AM - 4:00 PM;  
Sat,Sun: Closed  
PCMH : Y  
Accepting New Patients : Y  
Languages : Cambodian, English, Italian, Spanish  
A85885E6→Applecare Medical Group

*INTERNAL MEDICINE*

**Licuanan, Jesse Joseph (M)**

NPI : 1396795514  
3300 E South St Ste 205  
Long Beach, CA 90805  
☎(562) 531-0377  
Accessibility: R  
Office Hours: M-F: 9:00 AM - 6:00 PM; Sat: 9:00 AM - 3:00 PM; Sun: Closed  
PCMH : Y  
Accepting New Patients : Y  
A87633E10→Prospect Professional Care Medical Group Inc

*GENERAL PRACTICE*

**Licuanan, Jesse Joseph (M)**

NPI : 1396795514  
3300 E South St Ste 205  
Long Beach, CA 90805  
☎(562) 531-0377  
Accessibility: R  
Office Hours: M,Tu: 9:00 AM - 5:00 PM; W-Sun: Closed  
PCMH : Y  
Accepting New Patients : Y  
A87633E6→Applecare Medical Group

*INTERNAL MEDICINE*

**Licuanan, Jesse Joseph (M)**

NPI : 1396795514  
3300 E South St Ste 205  
Long Beach, CA 90805  
☎(562) 531-0377  
Accessibility: R  
Office Hours: M-F: 9:00 AM - 5:00 PM;  
Sat,Sun: Closed  
PCMH : Y  
Accepting New Patients : Y  
A87633E8→Prospect Medical Group Los Angeles Inc

*INTERNAL MEDICINE*

**Chaudhary, Archana (F)**

NPI : 1548372634  
4401 Atlantic Ave Ste 202  
Long Beach, CA 90807  
☎(562) 988-2777  
Accessibility:  
Office Hours: M-F: 8:30 AM - 5:00 PM;  
Sat,Sun: Closed  
PCMH : Y  
Accepting New Patients : Y  
Languages : English, Hindi, Persian, Spanish  
A89877E6→Applecare Medical Group



**PEDIATRICS****Haman, Hanan Nasreddin (F)**

NPI : 1710045893  
2777 Pacific Ave Ste 209  
Long Beach, CA 90806  
☎(562) 989-1166  
Accessibility:  
Office Hours: M,Tu: 9:00 AM - 5:00 PM; W-Sun: Closed  
PCMH : Y  
Accepting New Patients : Y  
A89907E5→Preferred IPA Of California

**PEDIATRICS****Haman, Hanan Nasreddin (F)**

NPI : 1710045893  
2777 Pacific Ave Ste 209  
Long Beach, CA 90806  
☎(562) 989-1166  
Accessibility:  
Office Hours: M,Tu: 9:00 AM - 5:00 PM; W-Sun: Closed  
PCMH : Y  
Accepting New Patients : Y  
Languages : Arabic, English, Spanish  
A89907E6→Allied Pacific IPA

**FAMILY PRACTICE****Bambrah-Dhamija, Mehtab (F)**

NPI : 1891903142  
3760 Atlantic Ave  
Long Beach, CA 90807  
☎(562) 595-7467  
Accessibility:  
Office Hours: M-F: 9:00 AM - 6:00 PM;  
Sat,Sun: Closed  
PCMH : Y  
Accepting New Patients : Y  
A93640E12→Applecare Medical Group

**INTERNAL MEDICINE****Jackson, Rozalie Vonszelda (F)**

NPI : 1700086667  
1777 N Bellflower Blvd Ste 210  
Long Beach, CA 90815  
☎(562) 986-1450  
Accessibility:  
Office Hours: M-F: 8:00 AM - 4:00 PM;  
Sat,Sun: Closed  
PCMH : Y  
Accepting New Patients : Y  
Languages : English, Spanish  
A95067E7→Applecare Medical Group

**INTERNAL MEDICINE****Bhansali, Neha H (F)**

NPI : 1700923893  
3300 E South St Ste 205  
Long Beach, CA 90805  
☎(562) 531-0377  
Accessibility: R  
Office Hours: M-F: 9:00 AM - 5:00 PM;  
Sat,Sun: Closed  
PCMH : Y  
Accepting New Patients : N  
A96139E5→Applecare Medical Group

**INTERNAL MEDICINE****Bhansali, Neha H (F)**

NPI : 1700923893  
3300 E South St Ste 205  
Long Beach, CA 90805  
☎(562) 531-0377  
Accessibility: R  
Office Hours: M-F: 9:00 AM - 5:00 PM;  
Sat,Sun: Closed  
PCMH : Y  
Accepting New Patients : Y  
Languages : English, Gujarati  
A96139E6→Allied Pacific IPA

**FAMILY PRACTICE****Kavoossi, Elizabeth Victoria (F)**

NPI : 1316183205  
5977 E Spring St  
Long Beach, CA 90808  
☎(562) 421-3727  
Accessibility:  
Office Hours: M-F: 9:00 AM - 5:00 PM;  
Sat,Sun: Closed  
PCMH : Y  
Accepting New Patients : Y  
Languages : English  
A96371E2→Applecare Medical Group

**FAMILY PRACTICE****Mei, Weiping Sarah Wu (F)**

NPI : 1588793848  
5865 E Naples Plz  
Long Beach, CA 90803  
☎(562) 438-5021  
Accessibility:  
Office Hours: M-F: 9:00 AM - 5:00 PM;  
Sat,Sun: Closed  
PCMH : Y  
Accepting New Patients : N  
Languages : English, Mandarin, Spanish  
A97580E3→Applecare Medical Group

**INTERNAL MEDICINE****Gellerman, Gerald Lee (M)**

NPI : 1730162934  
5977 E Spring St  
Long Beach, CA 90808  
☎(562) 421-3727  
Accessibility:  
Office Hours: M,W-F: 8:00 AM - 5:00 PM; Tu: 8:00 AM - 5:30 PM; Sat: 9:00 AM - 5:00 PM;  
Sun: Closed  
PCMH : Y  
Accepting New Patients : Y  
Languages : English  
C26708E2→Applecare Medical Group

**INTERNAL MEDICINE****Choi, Chester (M)**

NPI : 1730197344  
1045 Atlantic Ave Ste 708  
Long Beach, CA 90813  
☎(562) 491-9045  
Accessibility:  
Office Hours: M-F: 8:30 AM - 5:00 PM;  
Sat,Sun: Closed  
PCMH : Y  
Accepting New Patients : Y  
G27260E4→Preferred IPA Of California

**FAMILY PRACTICE****Dix, Karen Theresa (F)**

NPI : 1811920424  
911 E San Antonio Dr Ste 1  
Long Beach, CA 90807  
☎(562) 728-8700  
Accessibility:  
Office Hours: M-F: 8:00 AM - 4:00 PM;  
Sat,Sun: Closed  
PCMH : Y  
Accepting New Patients : Y  
Languages : English, Spanish, Tagalog  
G40807E16→Applecare Medical Group

*FAMILY PRACTICE*

**Dix, Karen Theresa (F)**

NPI : 1811920424  
911 E San Antonio Dr Ste 1  
Long Beach, CA 90807  
☎(562) 728-8700  
Accessibility:  
Office Hours: M-F: 8:00 AM - 4:00 PM;  
Sat,Sun: Closed  
PCMH : Y  
Accepting New Patients : Y  
Languages : English, Spanish, Tagalog  
G40807E17→Applecare Medical Group St Francis

*FAMILY PRACTICE*

**Au, Joseph Ying-Hong (M)**

NPI : 1457462608  
1777 N Bellflower Blvd Ste 206  
Long Beach, CA 90815  
☎(562) 498-1363  
Accessibility: E  
Office Hours: M-W,F: 9:00 AM - 5:00 PM; Th:  
9:00 AM - 12:00 PM; Sat,Sun: Closed  
PCMH : Y  
Accepting New Patients : Y  
G43945E8→Applecare Medical Group

*INTERNAL MEDICINE*

**De La Rosa, Pedro (M)**

NPI : 1114940145  
3816 Woodruff Ave Ste 412  
Long Beach, CA 90808  
☎(562) 377-1111  
Accessibility:  
Office Hours: M-F: 9:00 AM - 5:00 PM;  
Sat,Sun: Closed  
PCMH : Y  
Accepting New Patients : N  
Languages : English, Spanish  
G46457E3→Applecare Medical Group

*FAMILY PRACTICE*

**Bellas, Patricia Ann (F)**

NPI : 1609061159  
455 E Columbia St Ste 201  
Long Beach, CA 90806  
☎(844) 822-4646  
Accessibility: R  
Office Hours: M,W,F: 8:00 AM - 5:00 PM;  
Tu,Th: 10:00 AM - 7:30 PM; Sat: 7:30 AM -  
11:30 AM; Sun: Closed  
PCMH : Y  
Accepting New Patients : Y  
G46593E3→Health Care La IPA

*PEDIATRICS*

**Nicholas, Elisa Ann (F)**

NPI : 1013102581  
455 E Columbia St Ste 201  
Long Beach, CA 90806  
☎(562) 933-0400  
Accessibility: R  
Office Hours: M-Th: 8:00 AM - 8:00 PM; F:  
8:00 AM - 5:00 PM; Sat: 8:00 AM - 12:00 PM;  
Sun: Closed  
PCMH : Y  
Accepting New Patients : Y  
G46763E2→Health Care La IPA

*INTERNAL MEDICINE*

**Miller-Dobalian, Cynthia Louise (F)**

NPI : 1437245669  
3816 Woodruff Ave Ste 307  
Long Beach, CA 90808  
☎(562) 420-7670  
Accessibility:  
Office Hours: M-Th: 8:30 AM - 5:30 PM; F:  
8:30 AM - 2:30 PM; Sat,Sun: Closed  
PCMH : Y  
Accepting New Patients : Y  
G51792E3→Prospect Medical Group Los Angeles Inc

*GENERAL PRACTICE*

**Moore, Hezekiah Nathaniel (M)**

NPI : 1457444275  
1703 Termino Ave Ste 204  
Long Beach, CA 90804  
☎(562) 498-4425  
Accessibility: R  
Office Hours: M,Tu: 9:00 AM - 5:00 PM; W-  
Sun: Closed  
PCMH : Y  
Accepting New Patients : N  
Languages : English, Spanish  
G54051E3→Preferred IPA Of California

*GENERAL PRACTICE*

**Nguyen, Quynam P (M)**

NPI : 1255452454  
1024 E Pacific Coast Hwy  
Long Beach, CA 90806  
☎(562) 218-0131  
Accessibility:  
Office Hours: M-F: 9:00 AM - 5:00 PM;  
Sat,Sun: Closed  
PCMH : Y  
Accepting New Patients : Y  
G56407E8→Preferred IPA Of California

*INTERNAL MEDICINE*

**Nguyen, Minh Ngoc (M)**

NPI : 1528166105  
411 E Pacific Coast Hwy  
Long Beach, CA 90806  
☎(562) 599-0981  
Accessibility: R  
Office Hours: M-F: 8:00 AM - 5:00 PM;  
Sat,Sun: Closed  
PCMH : Y  
Accepting New Patients : Y  
G59442E17→Applecare Medical Group

*FAMILY PRACTICE*

**Miotto, Gabriella Mariafiore (F)**

NPI : 1508063769  
455 E Columbia St Ste 201  
Long Beach, CA 90806  
☎(562) 933-0400  
Accessibility: R  
Office Hours: M-F: 8:00 AM - 8:00 PM; Sat:  
8:00 AM - 12:00 PM; Sun: Closed  
PCMH : Y  
Accepting New Patients : N  
Languages : English, French, Italian, Persian,  
Spanish  
G61612E2→Health Care La IPA

*FAMILY PRACTICE*

**Prestwich, Brian Duane (M)**

NPI : 1922194174  
2777 Long Beach Blvd Ste 200  
Long Beach, CA 90806  
☎(562) 595-5653  
Accessibility:  
Office Hours: M-F: 8:00 AM - 4:00 PM;  
Sat,Sun: Closed  
PCMH : Y  
Accepting New Patients : Y  
G64321E8→Preferred IPA Of California

## PEDIATRICS

**Chandler, Maria Young (F)**

NPI : 1174717862

455 E Columbia St Ste 201  
Long Beach, CA 90806

☎ (562) 933-0400

Accessibility: R

Office Hours: M-Th: 8:00 AM - 8:00 PM; F:  
8:00 AM - 5:00 PM; Sat: 8:00 AM - 12:00 PM;  
Sun: Closed

PCMH : Y

Accepting New Patients : Y

Languages : English, Spanish  
G70284E2→Health Care La IPA

## GENERAL PRACTICE

**Kinota, Stanislaus (M)**

NPI : 1588718811

100 E Market St  
Long Beach, CA 90805

☎ (562) 428-4222

Accessibility:

Office Hours: M-F: 8:00 AM - 4:00 PM;

Sat,Sun: Closed

PCMH : Y

Accepting New Patients : Y

Languages : English, Russian, Samoan,  
Spanish, Swahili, Thai  
G73647E22→Preferred IPA Of California

## INTERNAL MEDICINE

**Paigne, Kittya Nmi (M)**

NPI : 1225058837

1360 E Anaheim St Ste 101  
Long Beach, CA 90813

☎ (562) 591-0105

Accessibility:

Office Hours: M-F: 9:00 AM - 5:00 PM;

Sat,Sun: Closed

PCMH : Y

Accepting New Patients : Y

G79550E2→Citrus Valley Physicians Group

## INTERNAL MEDICINE

**Paigne, Kittya Nmi (M)**

NPI : 1225058837

1360 E Anaheim St Ste 101  
Long Beach, CA 90813

☎ (562) 591-0105

Accessibility:

Office Hours: M-F: 9:00 AM - 5:00 PM;

Sat,Sun: Closed

PCMH : Y

Accepting New Patients : Y

G79550E3→Global Care IPA

## LOS ANGELES

## FAMILY PRACTICE

**Vuong, Tinh Uyen Chau (F)**

NPI : 1750569885

8405 Beverly Blvd  
Los Angeles, CA 90048

☎ (323) 337-1775

Accessibility: R

Office Hours: M-F: 8:30 AM - 5:00 PM;

Sat,Sun: Closed

PCMH : Y

Accepting New Patients : N

Languages : English, Spanish, Vietnamese  
20A10160E2→Health Care La IPA

## FAMILY PRACTICE

**Neyman, Yulia (F)**

NPI : 1982858031

1530 Hillhurst Ave  
Los Angeles, CA 90027

☎ (323) 644-3880

Accessibility:

Office Hours: M-F: 9:00 AM - 5:30 PM;

Sat,Sun: Closed

PCMH : Y

Accepting New Patients : Y

Languages : English  
20A10233E2→Health Care La IPA

## INTERNAL MEDICINE

**Javdan, Joseph (M)**

NPI : 1063667764

3945 Whittier Blvd  
Los Angeles, CA 90023

☎ (323) 265-1998

Accessibility:

Office Hours: M-F: 8:00 AM - 4:00 PM;

Sat,Sun: Closed

PCMH : Y

Accepting New Patients : Y

Languages : English, Spanish  
20A10582E2→Altamed Health Services  
Corporation

## FAMILY PRACTICE

**Wong, Kelly Tim Tim (F)**

NPI : 1215106448

711 W College St Ste 208  
Los Angeles, CA 90012

☎ (213) 625-3182

Accessibility:

Office Hours: M,Tu: 9:00 AM - 5:00 PM; W-

Sun: Closed

PCMH : Y

Accepting New Patients : Y

20A10595E12→Allied Pacific IPA

## FAMILY PRACTICE

**Zamorano, Antonio (M)**

NPI : 1043482060

4864 Santa Monica Blvd  
Los Angeles, CA 90029

☎ (323) 661-2700

Accessibility: R

Office Hours: M-F: 8:00 AM - 6:00 PM;

Sat,Sun: Closed

PCMH : Y

Accepting New Patients : Y

20A10630E14→Prospect - Nuestra Familia

## FAMILY PRACTICE

**Zamorano, Antonio (M)**

NPI : 1043482060

4864 Santa Monica Blvd  
Los Angeles, CA 90029

☎ (323) 661-2700

Accessibility: R

Office Hours: M-Sat: 9:00 AM - 4:00 PM; Sun:

Closed

PCMH : Y

Accepting New Patients : Y

20A10630E15→Seoul Medical Group

## FAMILY PRACTICE

**Zamorano, Antonio (M)**

NPI : 1043482060

4864 Santa Monica Blvd  
Los Angeles, CA 90029

☎ (323) 661-2700

Accessibility: R

Office Hours: M-F: 9:00 AM - 5:00 PM;

Sat,Sun: Closed

PCMH : Y

Accepting New Patients : Y

Languages : English, Spanish  
20A10630E16→Citrus Valley Physicians  
Group

*FAMILY PRACTICE*

**Zamorano, Antonio (M)**

NPI : 1043482060  
4864 Santa Monica Blvd  
Los Angeles, CA 90029  
☎(323) 661-2700  
Accessibility: R  
Office Hours: M-F: 10:00 AM - 6:00 PM; Sat:  
9:00 AM - 2:00 PM; Sun: Closed  
PCMH : Y  
Accepting New Patients : Y  
Languages : English, Spanish  
20A10630E19→Prospect - Maverick

*FAMILY PRACTICE*

**Zamorano, Antonio (M)**

NPI : 1043482060  
4864 Santa Monica Blvd  
Los Angeles, CA 90029  
☎(323) 661-2700  
Accessibility: R  
Office Hours: M-F: 10:00 AM - 6:00 PM; Sat:  
9:00 AM - 2:00 PM; Sun: Closed  
PCMH : Y  
Accepting New Patients : Y  
Languages : English, Spanish  
20A10630E21→Altamed Health Services  
Corporation

*FAMILY PRACTICE*

**Zamorano, Antonio (M)**

NPI : 1043482060  
4864 Santa Monica Blvd  
Los Angeles, CA 90029  
☎(323) 661-2700  
Accessibility: R  
Office Hours: M-Sun: Closed  
PCMH : Y  
Accepting New Patients : Y  
20A10630E22→Prospect Professional Care  
Medical Group Inc

*FAMILY PRACTICE*

**Sandhu, Amrita (F)**

NPI : 1043542087  
530 E Washington Blvd  
Los Angeles, CA 90015  
☎(213) 747-2626  
Accessibility: R  
Office Hours: M-F: 9:00 AM - 5:00 PM;  
Sat,Sun: Closed  
PCMH : Y  
Accepting New Patients : Y  
20A11047E10→Prospect - Maverick

*FAMILY PRACTICE*

**Pezeshkian, Stephanie  
Lucine (F)**

NPI : 1922242569  
5427 Whittier Blvd  
Los Angeles, CA 90022  
☎(323) 869-1900  
Accessibility: R  
Office Hours: M-W,F: 8:00 AM - 5:00 PM;  
Th,Sat,Sun: Closed  
PCMH : Y  
Accepting New Patients : Y  
20A11487E3→Altamed Health Services  
Corporation

*FAMILY PRACTICE*

**Devaraj, Josephine Mee (F)**

NPI : 1285867820  
507 S Atlantic Blvd  
Los Angeles, CA 90022  
☎(323) 268-9191  
Accessibility: R  
Office Hours: M-F: 9:00 AM - 5:00 PM;  
Sat,Sun: Closed  
PCMH : Y  
Accepting New Patients : Y  
20A11555E10→Prospect Medical Group Los  
Angeles Inc

*FAMILY PRACTICE*

**Devaraj, Josephine Mee (F)**

NPI : 1285867820  
507 S Atlantic Blvd  
Los Angeles, CA 90022  
☎(323) 268-9191  
Accessibility: R  
Office Hours: M-F: 8:00 AM - 5:00 PM;  
Sat,Sun: Closed  
PCMH : Y  
Accepting New Patients : Y  
20A11555E8→Bella Vista IPA

*FAMILY PRACTICE*

**Sinha, Rakhi (F)**

NPI : 1790067650  
4425 S Central Ave  
Los Angeles, CA 90011  
☎(323) 908-4200  
Accessibility: R  
Office Hours: M-Sat: 7:00 AM - 6:00 PM; Sun:  
Closed  
PCMH : Y  
Accepting New Patients : Y  
Languages : English  
20A11864E2→Health Care La IPA

*FAMILY PRACTICE*

**Ware, Kirsten Anne (F)**

NPI : 1831455807  
1530 S Olive St  
Los Angeles, CA 90015  
☎(213) 747-5542  
Accessibility: R  
Office Hours: M,W,Th: 8:00 AM - 7:00 PM;  
Tu,F,Sat: 8:00 AM - 4:30 PM; Sun: Closed  
PCMH : Y  
Accepting New Patients : Y  
Languages : English, Spanish  
20A12296E2→Health Care La IPA

*FAMILY PRACTICE*

**Sheppard, James Ezra (F)**

NPI : 1255686044  
3834 S Western Ave  
Los Angeles, CA 90062  
☎(323) 730-1920  
Accessibility: R  
Office Hours: M-F: 7:00 AM - 7:00 PM;  
Sat,Sun: Closed  
PCMH : Y  
Accepting New Patients : Y  
Languages : English  
20A12325E→Preferred IPA Of California

*FAMILY PRACTICE*

**Parra, Maria Elizabeth (F)**

NPI : 1710274170  
3945 Whittier Blvd  
Los Angeles, CA 90023  
☎(323) 265-1998  
Accessibility:  
Office Hours: M-F: 8:00 AM - 4:00 PM;  
Sat,Sun: Closed  
PCMH : Y  
Accepting New Patients : N  
Languages : English  
20A12590E2→Altamed Health Services  
Corporation

## FAMILY PRACTICE

**Kim, Samuel Sun (M)**

NPI : 1073953469

1700 E Cesar E Chavez Ave Ste 3900  
Los Angeles, CA 90033

☎(323) 307-0800

Accessibility:

Office Hours: M-F: 8:00 AM - 4:30 PM;

Sat,Sun: Closed

PCMH : Y

Accepting New Patients : Y

20A12759E4→Altamed Health Services  
Corporation

## FAMILY PRACTICE

**Kim, Samuel Sun (M)**

NPI : 1073953469

1700 E Cesar E Chavez Ave Ste 3900  
Los Angeles, CA 90033

☎(323) 307-0800

Accessibility:

Office Hours: M-F: 8:00 AM - 4:30 PM;

Sat,Sun: Closed

PCMH : Y

Accepting New Patients : Y

Languages : Arabic, Bengali, English, Spanish,  
Tagalog

20A12759E5→Preferred IPA Of California

## FAMILY PRACTICE

**Bishop, Laura Elizabeth (F)**

NPI : 1750638102

5427 Whittier Blvd  
Los Angeles, CA 90022

☎(323) 869-1900

Accessibility: R

Office Hours: M-F: 8:00 AM - 5:00 PM;

Sat,Sun: Closed

PCMH : Y

Accepting New Patients : Y

Languages : English

20A12898E2→Altamed Health Services  
Corporation

## FAMILY PRACTICE

**Schluederberg, Eric Ahlers (M)**

NPI : 1871856583

3255 Wilshire Blvd Ste 120  
Los Angeles, CA 90010

☎(213) 235-2500

Accessibility:

Office Hours: M-F: 8:30 AM - 5:30 PM;

Sat,Sun: Closed

PCMH : Y

Accepting New Patients : Y

Languages : English

20A12994E5→Health Care La IPA

## FAMILY PRACTICE

**Schluederberg, Eric Ahlers (M)**

NPI : 1871856583

3727 W 6Th St Ste 200  
Los Angeles, CA 90020

☎(213) 235-2500

Accessibility:

Office Hours: M-F: 8:30 AM - 5:30 PM; Sat:

8:30 AM - 1:30 PM; Sun: Closed

PCMH : Y

Accepting New Patients : N

Languages : English

20A12994E6→Health Care La IPA

## FAMILY PRACTICE

**Schluederberg, Eric Ahlers (M)**

NPI : 1871856583

3255 Wilshire Blvd Ste 120  
Los Angeles, CA 90010

☎(213) 235-2500

Accessibility:

Office Hours: M: 9:30 AM - 5:30 PM; Tu-F:

8:30 AM - 5:30 PM; Sat: 8:30 AM - 1:30 PM;

Sun: Closed

PCMH : Y

Accepting New Patients : Y

Languages : English

20A12994E7→Seoul Medical Group

## PEDIATRICS

**Chorbadjian, Tamar Nazerian (F)**

NPI : 1861758005

4650 W Sunset Blvd Ms 76  
Los Angeles, CA 90027

☎(323) 669-2113

Accessibility:

Office Hours: M-F: 8:00 AM - 5:00 PM;

Sat,Sun: Closed

PCMH : Y

Accepting New Patients : N

Languages : English

20A13040E→Altamed Health Services  
Corporation

## PEDIATRICS

**Pakravan, Mahsa Mahboobian (F)**

NPI : 1356766455

2011 Wilshire Blvd  
Los Angeles, CA 90057

☎(213) 484-4444

Accessibility:

Office Hours: M-F: 8:00 AM - 5:00 PM;

Sat,Sun: Closed

PCMH : Y

Accepting New Patients : Y

20A13127E→Superior Choice Medical Group  
Inc

## FAMILY PRACTICE

**Andrade, Amanda Brosseau (F)**

NPI : 1528354008

1625 E 4Th St  
Los Angeles, CA 90033

☎(213) 893-1960

Accessibility:

Office Hours: M-F: 7:00 AM - 5:00 PM;

Sat,Sun: Closed

PCMH : Y

Accepting New Patients : Y

Languages : English, Spanish

20A13477E2→Health Care La IPA

*FAMILY PRACTICE*

**Shadpour, Joseph Matthew (M)**

NPI : 1437598349  
1530 S Olive St  
Los Angeles, CA 90015  
☎(213) 747-5542  
Accessibility: R  
Office Hours: M-F: 8:00 AM - 4:00 PM; Sat:  
8:00 AM - 4:30 PM; Sun: Closed  
PCMH : Y  
Accepting New Patients : N  
Languages : English  
20A13619E2→Health Care La IPA

*FAMILY PRACTICE*

**Balakhani, Shahryar (M)**

NPI : 1699052548  
5427 Whittier Blvd  
Los Angeles, CA 90022  
☎(323) 869-1900  
Accessibility: R  
Office Hours: M-F: 8:00 AM - 4:00 PM;  
Sat,Sun: Closed  
PCMH : Y  
Accepting New Patients : Y  
Languages : English  
20A13696E2→Altamed Health Services  
Corporation

*FAMILY PRACTICE*

**Kim, Young II (M)**

NPI : 1972949469  
311 Winston St  
Los Angeles, CA 90013  
☎(213) 893-1960  
Accessibility: R  
Office Hours: M-F: 7:00 AM - 4:30 PM;  
Sat,Sun: Closed  
PCMH : Y  
Accepting New Patients : Y  
Languages : English  
20A13755E→Health Care La IPA

*FAMILY PRACTICE*

**Daly, Maria Frances (F)**

NPI : 1225127491  
5970 S Central Ave  
Los Angeles, CA 90001  
☎(323) 234-3280  
Accessibility: E,R  
Office Hours: M-F: 8:30 AM - 5:30 PM;  
Sat,Sun: Closed  
PCMH : Y  
Accepting New Patients : Y  
Languages : English, Spanish  
20A5106E→Prospect - Maverick

*FAMILY PRACTICE*

**Daly, Maria Frances (F)**

NPI : 1225127491  
5970 S Central Ave  
Los Angeles, CA 90001  
☎(323) 234-3280  
Accessibility: E,R  
Office Hours: M-F: 8:00 AM - 4:00 PM;  
Sat,Sun: Closed  
PCMH : Y  
Accepting New Patients : Y  
20A5106E2→Allied Pacific IPA

*GENERAL PRACTICE*

**Jahangiri, Gregory B (M)**

NPI : 1689854986  
5015 Whittier Blvd  
Los Angeles, CA 90022  
☎(323) 981-2930  
Accessibility:  
Office Hours: M-Th: 8:00 AM - 8:00 PM; F:  
8:00 AM - 2:00 PM; Sat,Sun: Closed  
PCMH : Y  
Accepting New Patients : Y  
Languages : English, Spanish  
20A5721E3→Altamed Health Services  
Corporation

*GENERAL PRACTICE*

**Jahangiri, Gregory B (M)**

NPI : 1689854986  
4477 Whittier Blvd  
Los Angeles, CA 90022  
☎(323) 264-0535  
Accessibility:  
Office Hours: M-W: 8:00 AM - 4:00 PM; Th,F:  
1:00 PM - 9:00 PM; Sat,Sun: Closed  
PCMH : Y  
Accepting New Patients : Y  
Languages : English, Spanish  
20A5721E5→Preferred IPA Of California

*INTERNAL MEDICINE*

**Al-Sarraf, Lena (F)**

NPI : 1538317730  
180 Union Pl  
Los Angeles, CA 90026  
☎(323) 644-3558  
Accessibility: R  
Office Hours: M-W,F: 9:00 AM - 5:00 PM; Th:  
2:00 PM - 5:00 PM; Sat,Sun: Closed  
PCMH : Y  
Accepting New Patients : Y  
Languages : Arabic, Armenian, English,  
French, Samoan, Spanish, Thai  
20A6339E3→Health Care La IPA

*GENERAL PRACTICE*

**Al-Sarraf, Lena (F)**

NPI : 1538317730  
1530 Hillhurst Ave  
Los Angeles, CA 90027  
☎(323) 644-3888  
Accessibility:  
Office Hours: M-W,F: 9:00 AM - 5:00 PM; Th:  
2:00 PM - 5:00 PM; Sat,Sun: Closed  
PCMH : Y  
Accepting New Patients : N  
20A6339E4→Health Care La IPA

*FAMILY PRACTICE*

**Yee, Lawrence K (M)**

NPI : 1467553164  
1530 S Olive St  
Los Angeles, CA 90015  
☎(213) 747-5542  
Accessibility: R  
Office Hours: M-Th: 8:00 AM - 7:00 PM;  
F,Sat: 8:00 AM - 4:30 PM; Sun: Closed  
PCMH : Y  
Accepting New Patients : Y  
Languages : Cantonese, English, Mandarin,  
Spanish  
20A6756E2→Health Care La IPA

**FAMILY PRACTICE****Chow, Bruce Wing (M)**

NPI : 1013913441  
817 S Vermont Ave  
Los Angeles, CA 90005  
☎(213) 385-0029  
Accessibility:  
Office Hours: M-F: 9:00 AM - 5:00 PM;  
Sat,Sun: Closed  
PCMH : Y  
Accepting New Patients : Y  
Languages : English, Spanish  
20A7057E→Preferred IPA Of California

**INTERNAL MEDICINE****Wong, Kin (M)**

NPI : 1962436428  
709 N Hill St Ste 8  
Los Angeles, CA 90012  
☎(213) 628-3300  
Accessibility: R  
Office Hours: M-F: 9:00 AM - 5:00 PM;  
Sat,Sun: Closed  
PCMH : Y  
Accepting New Patients : N  
Languages : Cambodian, Cantonese, English,  
Mandarin, Spanish, Vietnamese  
20A7258E5→Preferred IPA Of California

**FAMILY PRACTICE****Akhavan, Parviz (M)**

NPI : 1235286436  
723 E Manchester Ave  
Los Angeles, CA 90001  
☎(323) 750-2325  
Accessibility: R  
Office Hours: M-F: 8:00 AM - 8:00 PM;  
Sat,Sun: Closed  
PCMH : Y  
Accepting New Patients : Y  
20A7522E6→Global Care IPA

**FAMILY PRACTICE****Akhavan, Parviz (M)**

NPI : 1235286436  
5113 S Vermont Ave  
Los Angeles, CA 90037  
☎(323) 305-2220  
Accessibility:  
Office Hours: M-F: 9:00 AM - 6:00 PM; Sat:  
9:00 AM - 3:00 PM; Sun: Closed  
PCMH : Y  
Accepting New Patients : Y  
20A7522E7→Global Care IPA

**FAMILY PRACTICE****Akhavan, Parviz (M)**

NPI : 1235286436  
723 E Manchester Ave  
Los Angeles, CA 90001  
☎(323) 750-2325  
Accessibility: R  
Office Hours: M-F: 9:00 AM - 5:00 PM;  
Sat,Sun: Closed  
PCMH : Y  
Accepting New Patients : Y  
20A7522E8→Allied Pacific IPA

**FAMILY PRACTICE****Akhavan, Parviz (M)**

NPI : 1235286436  
723 E Manchester Ave  
Los Angeles, CA 90001  
☎(323) 750-2325  
Accessibility: R  
Office Hours: M-F: 8:00 AM - 5:00 PM;  
Sat,Sun: Closed  
PCMH : Y  
Accepting New Patients : Y  
20A7522E9→Superior Choice Medical Group  
Inc

**FAMILY PRACTICE****Akhavan, Afshin (M)**

NPI : 1003952797  
530 E Washington Blvd  
Los Angeles, CA 90015  
☎(213) 747-2626  
Accessibility: R  
Office Hours: M,Tu: 9:00 AM - 5:00 PM; W-  
Sun: Closed  
PCMH : Y  
Accepting New Patients : Y  
20A7610E11→Preferred IPA Of California

**FAMILY PRACTICE****Akhavan, Afshin (M)**

NPI : 1003952797  
530 E Washington Blvd  
Los Angeles, CA 90015  
☎(213) 747-2626  
Accessibility: R  
Office Hours: M-F: 9:00 AM - 5:00 PM;  
Sat,Sun: Closed  
PCMH : Y  
Accepting New Patients : Y  
20A7610E12→Prospect - Maverick

**FAMILY PRACTICE****Akhavan, Afshin (M)**

NPI : 1003952797  
2409 S Vermont Ave  
Los Angeles, CA 90007  
☎(323) 730-1663  
Accessibility: R  
Office Hours: M-F: 8:00 AM - 4:00 PM;  
Sat,Sun: Closed  
PCMH : Y  
Accepting New Patients : Y  
20A7610E13→Preferred IPA Of California

**FAMILY PRACTICE****Lavi, Alfred (M)**

NPI : 1184739039  
1835 S La Cienega Blvd Ste 205  
Los Angeles, CA 90035  
☎(310) 836-2273  
Accessibility: R  
Office Hours: M,Tu: 9:00 AM - 5:00 PM; W-  
Sun: Closed  
PCMH : Y  
Accepting New Patients : N  
20A7653E11→Global Care IPA

**FAMILY PRACTICE****Lavi, Alfred (M)**

NPI : 1184739039  
2324 W Pico Blvd  
Los Angeles, CA 90006  
☎(213) 383-3600  
Accessibility:  
Office Hours: M-Th: 9:00 AM - 4:00 PM; F:  
9:00 AM - 1:00 PM; Sat,Sun: Closed  
PCMH : Y  
Accepting New Patients : Y  
20A7653E12→Prospect Medical Group Los  
Angeles Inc

**FAMILY PRACTICE****Lavi, Alfred (M)**

NPI : 1184739039  
2324 W Pico Blvd  
Los Angeles, CA 90006  
☎(213) 383-3600  
Accessibility:  
Office Hours: M-F: 8:00 AM - 4:00 PM;  
Sat,Sun: Closed  
PCMH : Y  
Accepting New Patients : Y  
Languages : Arabic, Armenian, English,  
Hebrew, Persian  
20A7653E13→Global Care IPA

*FAMILY PRACTICE*

**Lavi, Alfred (M)**

NPI : 1184739039  
 1835 S La Cienega Blvd Ste 205  
 Los Angeles, CA 90035  
 ☎(310) 836-2273  
 Accessibility: R  
 Office Hours: M-F: 9:00 AM - 6:00 PM;  
 Sat,Sun: Closed  
 PCMH : Y  
 Accepting New Patients : Y  
 20A7653E15→Prospect Professional Care  
 Medical Group Inc

*FAMILY PRACTICE*

**Lavi, Alfred (M)**

NPI : 1184739039  
 1835 S La Cienega Blvd Ste 205  
 Los Angeles, CA 90035  
 ☎(310) 836-2273  
 Accessibility: R  
 Office Hours: M-F: 9:00 AM - 6:00 PM;  
 Sat,Sun: Closed  
 PCMH : Y  
 Accepting New Patients : N  
 20A7653E16→Prospect Health Source  
 Medical Group Inc

*FAMILY PRACTICE*

**Lavi, Alfred (M)**

NPI : 1184739039  
 2324 W Pico Blvd  
 Los Angeles, CA 90006  
 ☎(213) 383-3600  
 Accessibility:  
 Office Hours: M-Th: 9:00 AM - 6:00 PM; F:  
 9:00 AM - 1:00 PM; Sat,Sun: Closed  
 PCMH : Y  
 Accepting New Patients : Y  
 20A7653E18→Superior Choice Medical  
 Group Inc

*FAMILY PRACTICE*

**Montis, Emmett Allen (M)**

NPI : 1811045693  
 1530 S Olive St  
 Los Angeles, CA 90015  
 ☎(213) 747-5542  
 Accessibility: R  
 Office Hours: M-Th: 8:00 AM - 5:00 PM; F:  
 9:00 AM - 5:00 PM; Sat,Sun: Closed  
 PCMH : Y  
 Accepting New Patients : Y  
 Languages : English, Spanish  
 20A7658E2→Health Care La IPA

*INTERNAL MEDICINE*

**Loza, Julio Andres (M)**

NPI : 1770696528  
 1700 E Cesar E Chavez Ave Ste 3600  
 Los Angeles, CA 90033  
 ☎(323) 262-4176  
 Accessibility: R  
 Office Hours: M-F: 9:00 AM - 5:00 PM;  
 Sat,Sun: Closed  
 PCMH : Y  
 Accepting New Patients : Y  
 Languages : English, Spanish  
 20A7721E4→Altamed Health Services  
 Corporation

*PEDIATRICS*

**Omerigbo, Nnennaya Ojeka (F)**

NPI : 1922011816  
 3834 S Western Ave  
 Los Angeles, CA 90062  
 ☎(323) 730-1920  
 Accessibility: R  
 Office Hours: M-F: 8:00 AM - 4:00 PM;  
 Sat,Sun: Closed  
 PCMH : Y  
 Accepting New Patients : Y  
 20A7791E3→Health Care La IPA

*PEDIATRICS*

**Omerigbo, Nnennaya Ojeka (F)**

NPI : 1922011816  
 3834 S Western Ave  
 Los Angeles, CA 90062  
 ☎(323) 730-1920  
 Accessibility: R  
 Office Hours: M-F: 7:00 AM - 7:00 PM;  
 Sat,Sun: Closed  
 PCMH : Y  
 Accepting New Patients : Y  
 Languages : English, Spanish  
 20A7791E4→Preferred IPA Of California

*FAMILY PRACTICE*

**Milanes-Skopp, Rose Evelyn (F)**

NPI : 1003964883  
 1530 Hillhurst Ave  
 Los Angeles, CA 90027  
 ☎(323) 644-3880  
 Accessibility:  
 Office Hours: M-F: 9:00 AM - 5:30 PM;  
 Sat,Sun: Closed  
 PCMH : Y  
 Accepting New Patients : Y  
 Languages : English, Spanish, Urdu  
 20A7901E2→Health Care La IPA

*PEDIATRICS*

**Queen, Yanina Aleksandria (F)**

NPI : 1902899727  
 1530 S Olive St  
 Los Angeles, CA 90015  
 ☎(213) 747-5542  
 Accessibility: R  
 Office Hours: M,Th: 8:00 AM - 4:30 PM; Tu:  
 10:00 AM - 6:30 PM; W: 9:00 AM - 5:30 PM;  
 F-Sun: Closed  
 PCMH : Y  
 Accepting New Patients : Y  
 Languages : English, Russian, Spanish  
 20A7911E2→Health Care La IPA

*FAMILY PRACTICE*

**Rosales Abrego, Nelson Ramon (M)**

NPI : 1275582892  
 3727 W 6Th St Ste 200  
 Los Angeles, CA 90020  
 ☎(213) 235-2500  
 Accessibility:  
 Office Hours: M-F: 8:30 AM - 5:30 PM;  
 Sat,Sun: Closed  
 PCMH : Y  
 Accepting New Patients : Y  
 20A8484E4→Seoul Medical Group



**FAMILY PRACTICE****Schawlb, Suzanne Estrellita (F)**

NPI : 1790778504  
2411 N Broadway  
Los Angeles, CA 90031  
☎(323) 987-2000  
Accessibility:  
Office Hours: M-F: 8:00 AM - 4:00 PM;  
Sat,Sun: Closed  
PCMH : Y  
Accepting New Patients : Y  
20A8487E2→Allied Pacific IPA

**FAMILY PRACTICE****Iofel, Rina (F)**

NPI : 1841339165  
4816 E 3Rd St  
Los Angeles, CA 90022  
☎(323) 780-4510  
Accessibility: R  
Office Hours: M-F: 8:00 AM - 4:00 PM;  
Sat,Sun: Closed  
PCMH : Y  
Accepting New Patients : N  
20A8645E4→Health Care La IPA

**PEDIATRICS****Ahmadian, Nazanin (F)**

NPI : 1841584315  
4650 W Sunset Blvd  
Los Angeles, CA 90027  
☎(323) 361-2113  
Accessibility:  
Office Hours: M-F: 8:00 AM - 5:00 PM;  
Sat,Sun: Closed  
PCMH : Y  
Accepting New Patients : N  
Languages : English, Persian, Spanish,  
Tagalog  
20A9028E6→Altamed Health Services  
Corporation

**INTERNAL MEDICINE****Devani, Arpita Amin (F)**

NPI : 1962604124  
4857 Huntington Dr N  
Los Angeles, CA 90032  
☎(323) 226-9042  
Accessibility: R  
Office Hours: M-F: 8:00 AM - 4:00 PM;  
Sat,Sun: Closed  
PCMH : Y  
Accepting New Patients : Y  
Languages : English  
20A9513E3→Altamed Health Services  
Corporation

**FAMILY PRACTICE****Malhi, Harpreet Kaur (F)**

NPI : 1306918636  
1530 S Olive St  
Los Angeles, CA 90015  
☎(213) 747-5542  
Accessibility: R  
Office Hours: M,W,Th: 8:00 AM - 7:00 PM;  
Tu,F,Sat: 8:00 AM - 4:30 PM; Sun: Closed  
PCMH : Y  
Accepting New Patients : Y  
20A9626E2→Health Care La IPA

**INTERNAL MEDICINE****Bansal, Maneesh Ashley (M)**

NPI : 1063615102  
5540 N Figueroa St  
Los Angeles, CA 90042  
☎(323) 478-1101  
Accessibility:  
Office Hours: M-F: 10:00 AM - 6:30 PM;  
Sat,Sun: Closed  
PCMH : Y  
Accepting New Patients : Y  
A100339E4→Prospect Medical Group Los  
Angeles Inc

**INTERNAL MEDICINE****Bansal, Maneesh Ashley (M)**

NPI : 1063615102  
5540 N Figueroa St  
Los Angeles, CA 90042  
☎(323) 478-1101  
Accessibility:  
Office Hours: M-F: 10:00 AM - 6:00 PM;  
Sat,Sun: Closed  
PCMH : Y  
Accepting New Patients : Y  
Languages : English, Hindi, Spanish  
A100339E5→Altamed Health Services  
Corporation

**INTERNAL MEDICINE****Bansal, Maneesh Ashley (M)**

NPI : 1063615102  
5540 N Figueroa St  
Los Angeles, CA 90042  
☎(323) 478-1101  
Accessibility:  
Office Hours: M-F: 10:00 AM - 6:00 PM; Sat:  
10:00 AM - 2:00 PM; Sun: Closed  
PCMH : Y  
Accepting New Patients : Y  
A100339E6→Global Care IPA

**FAMILY PRACTICE****Reid, Noelle Elyse (F)**

NPI : 1043402985  
8474 W 3Rd St Ste 208  
Los Angeles, CA 90048  
☎(323) 874-1200  
Accessibility:  
Office Hours: M-F: 9:00 AM - 5:00 PM;  
Sat,Sun: Closed  
PCMH : Y  
Accepting New Patients : N  
A100360E5→Global Care IPA

**FAMILY PRACTICE****Barua, Soma (F)**

NPI : 1538200860  
1700 E Cesar E Chavez Ave Ste 3900  
Los Angeles, CA 90033  
☎(323) 307-0800  
Accessibility:  
Office Hours: M-F: 8:00 AM - 4:00 PM;  
Sat,Sun: Closed  
PCMH : Y  
Accepting New Patients : Y  
A100376E12→Family Care Specialists  
Medical Group

*FAMILY PRACTICE*

**Barua, Soma (F)**

NPI : 1538200860  
 1700 E Cesar E Chavez Ave Ste 3900  
 Los Angeles, CA 90033  
 ☎(323) 307-0800  
 Accessibility:  
 Office Hours: M-F: 9:00 AM - 5:00 PM;  
 Sat,Sun: Closed  
 PCMH : Y  
 Accepting New Patients : Y  
 A100376E14→Prospect Professional Care  
 Medical Group Inc

*FAMILY PRACTICE*

**Barua, Soma (F)**

NPI : 1538200860  
 1700 E Cesar E Chavez Ave Ste 3900  
 Los Angeles, CA 90033  
 ☎(323) 307-0800  
 Accessibility:  
 Office Hours: M-F: 8:00 AM - 4:00 PM;  
 Sat,Sun: Closed  
 PCMH : Y  
 Accepting New Patients : Y  
 A100376E15→Prospect - Nuestra Familia

*FAMILY PRACTICE*

**Barua, Soma (F)**

NPI : 1538200860  
 1700 E Cesar E Chavez Ave Ste 3900  
 Los Angeles, CA 90033  
 ☎(323) 307-0800  
 Accessibility:  
 Office Hours: M-F: 8:00 AM - 4:30 PM;  
 Sat,Sun: Closed  
 PCMH : Y  
 Accepting New Patients : Y  
 Languages : Bengali, English, Hindi, Samoan,  
 Spanish, Thai  
 A100376E18→Applecare Medical Group St  
 Francis

*FAMILY PRACTICE*

**Barua, Soma (F)**

NPI : 1538200860  
 1700 E Cesar E Chavez Ave Ste 3900  
 Los Angeles, CA 90033  
 ☎(323) 307-0800  
 Accessibility:  
 Office Hours: M-F: 8:00 AM - 4:30 PM;  
 Sat,Sun: Closed  
 PCMH : Y  
 Accepting New Patients : Y  
 A100376E19→Applecare Medical Group

*FAMILY PRACTICE*

**Barua, Soma (F)**

NPI : 1538200860  
 1700 E Cesar E Chavez Ave Ste 3900  
 Los Angeles, CA 90033  
 ☎(323) 307-0800  
 Accessibility:  
 Office Hours: M-F: 8:00 AM - 4:00 PM;  
 Sat,Sun: Closed  
 PCMH : Y  
 Accepting New Patients : Y  
 A100376E20→Altamed Health Services  
 Corporation

*FAMILY PRACTICE*

**Barua, Soma (F)**

NPI : 1538200860  
 1700 E Cesar E Chavez Ave Ste 3900  
 Los Angeles, CA 90033  
 ☎(323) 307-0800  
 Accessibility:  
 Office Hours: M-F: 8:00 AM - 4:30 PM;  
 Sat,Sun: Closed  
 PCMH : Y  
 Accepting New Patients : Y  
 A100376E21→Preferred IPA Of California

*FAMILY PRACTICE*

**Bautista, Marivic Alba (F)**

NPI : 1760680243  
 5427 Whittier Blvd  
 Los Angeles, CA 90022  
 ☎(323) 869-1900  
 Accessibility: R  
 Office Hours: M-F: 9:00 AM - 5:00 PM;  
 Sat,Sun: Closed  
 PCMH : Y  
 Accepting New Patients : Y  
 A100478E2→Altamed Health Services  
 Corporation

*FAMILY PRACTICE*

**Zaks, Camilo Calderon (M)**

NPI : 1164605671  
 1400 S Grand Ave Ste 101  
 Los Angeles, CA 90015  
 ☎(213) 744-0801  
 Accessibility: R  
 Office Hours: M-F: 8:00 AM - 5:00 PM;  
 Sat,Sun: Closed  
 PCMH : Y  
 Accepting New Patients : Y  
 Languages : English, Spanish  
 A100858E3→Preferred IPA Of California

*FAMILY PRACTICE*

**Zaks, Camilo Calderon (M)**

NPI : 1164605671  
 1400 S Grand Ave Ste 101  
 Los Angeles, CA 90015  
 ☎(213) 744-0801  
 Accessibility: R  
 Office Hours: M-F: 8:00 AM - 5:00 PM;  
 Sat,Sun: Closed  
 PCMH : Y  
 Accepting New Patients : Y  
 A100858E4→Health Care La IPA

*FAMILY PRACTICE*

**Trabanino, Rene Jouvanni (M)**

NPI : 1700086337  
 3751 S Harvard Blvd  
 Los Angeles, CA 90018  
 ☎(323) 373-9400  
 Accessibility: R  
 Office Hours: M-F: 8:00 AM - 5:00 PM;  
 Sat,Sun: Closed  
 PCMH : Y  
 Accepting New Patients : N  
 A101324E6→Preferred IPA Of California

*PEDIATRICS*

**Nago, Sarah Akemi (F)**

NPI : 1942491287  
 5428 N Figueroa St  
 Los Angeles, CA 90042  
 ☎(323) 256-3884  
 Accessibility:  
 Office Hours: M,Tu: 9:00 AM - 5:00 PM; W-  
 Sun: Closed  
 PCMH : Y  
 Accepting New Patients : Y  
 Languages : English, Spanish  
 A101623E3→Preferred IPA Of California

*PEDIATRICS*

**Kato, Ana Virginia (F)**

NPI : 1487894879  
 1701 E Cesar E Chavez Ave Ste 456  
 Los Angeles, CA 90033  
 ☎(323) 987-1200  
 Accessibility: R  
 Office Hours: M-F: 8:00 AM - 5:00 PM;  
 Sat,Sun: Closed  
 PCMH : Y  
 Accepting New Patients : Y  
 A102664E10→Altamed Health Services  
 Corporation

**PEDIATRICS****Stahl, Rebecca Lynn (F)**

NPI : 1952635245

4618 Fountain Ave  
Los Angeles, CA 90029

☎(323) 953-7170

Accessibility: R

Office Hours: M-F: 9:00 AM - 6:00 PM;

Sat,Sun: Closed

PCMH : Y

Accepting New Patients : Y

Languages : English

A103254E2→Health Care La IPA

**PEDIATRICS****Foust, Scott Jason (M)**

NPI : 1992958524

1704 Colorado Blvd  
Los Angeles, CA 90041

☎(323) 256-4116

Accessibility:

Office Hours: M-F: 8:30 AM - 6:30 PM;

Sat,Sun: Closed

PCMH : Y

Accepting New Patients : Y

Languages : Armenian, English, Spanish

A103610E9→Prospect - Maverick

**FAMILY PRACTICE****Mobasser, Sarvenaz Saadat (F)**

NPI : 1295061786

204 E Pico Blvd  
Los Angeles, CA 90015

☎(213) 457-4000

Accessibility:

Office Hours: M-Sat: 9:00 AM - 5:00 PM; Sun:

Closed

PCMH : Y

Accepting New Patients : Y

A104717E8→Altamed Health Services Corporation

**INTERNAL MEDICINE****Kim, Scott Yung (M)**

NPI : 1518008804

5427 Whittier Blvd  
Los Angeles, CA 90022

☎(323) 869-1900

Accessibility: R

Office Hours: M-F: 8:00 AM - 5:00 PM;

Sat,Sun: Closed

PCMH : Y

Accepting New Patients : N

Languages : English

A103509E2→Altamed Health Services Corporation

**GENERAL PRACTICE****Livhits, Masha Jean (F)**

NPI : 1659566875

6399 Wilshire Blvd Ste 910  
Los Angeles, CA 90048

☎(323) 653-6431

Accessibility: E,R

Office Hours: M,Tu: 9:00 AM - 5:00 PM; W-

F: 8:00 AM - 4:00 PM; Sat,Sun: Closed

PCMH : Y

Accepting New Patients : N

A103993E7→Prospect Health Source Medical Group Inc

**FAMILY PRACTICE****Mobasser, Sarvenaz Saadat (F)**

NPI : 1295061786

204 E Pico Blvd  
Los Angeles, CA 90015

☎(213) 457-4000

Accessibility:

Office Hours: M-F: 9:00 AM - 5:00 PM;

Sat,Sun: Closed

PCMH : Y

Accepting New Patients : Y

A104717E9→Prospect - Maverick

**PEDIATRICS****Foust, Scott Jason (M)**

NPI : 1992958524

1704 Colorado Blvd  
Los Angeles, CA 90041

☎(323) 256-4116

Accessibility:

Office Hours: M-F: 8:30 AM - 6:30 PM;

Sat,Sun: Closed

PCMH : Y

Accepting New Patients : N

Languages : Armenian, English, Spanish

A103610E7→Preferred IPA Of California

**GENERAL PRACTICE****Livhits, Masha Jean (F)**

NPI : 1659566875

6399 Wilshire Blvd Ste 910  
Los Angeles, CA 90048

☎(323) 653-6431

Accessibility: E,R

Office Hours: M,Tu: 9:00 AM - 5:00 PM; W-

F: 8:00 AM - 4:00 PM; Sat,Sun: Closed

PCMH : Y

Accepting New Patients : N

Languages : Armenian, English, Russian

A103993E9→Allied Pacific IPA

**INTERNAL MEDICINE****Sohn, Hyang Eun (F)**

NPI : 1477745222

2727 W Olympic Blvd Ste 305  
Los Angeles, CA 90006

☎(213) 739-8822

Accessibility: R

Office Hours: M,Tu,Th,F: 9:00 AM - 5:00 PM;

W: 9:00 AM - 12:00 PM; Sat,Sun: Closed

PCMH : Y

Accepting New Patients : N

Languages : English, Korean, Samoan, Spanish, Thai

A105625E6→Seoul Medical Group

**FAMILY PRACTICE****Mobasser, Sarvenaz Saadat (F)**

NPI : 1295061786

204 E Pico Blvd  
Los Angeles, CA 90015

☎(213) 457-4000

Accessibility:

Office Hours: M-Sat: 9:00 AM - 6:00 PM; Sun:

Closed

PCMH : Y

Accepting New Patients : Y

A104717E7→Global Care IPA

*PEDIATRICS*

**Munoz, Alma A. (F)**

NPI : 1972745487  
 1701 E Cesar E Chavez Ave Ste 456  
 Los Angeles, CA 90033  
 ☎(323) 987-1200  
 Accessibility: R  
 Office Hours: M-Th: 8:00 AM - 5:00 PM; F:  
 8:00 AM - 4:30 PM; Sat,Sun: Closed  
 PCMH : Y  
 Accepting New Patients : Y  
 A105689E11 → Altamed Health Services  
 Corporation

*PEDIATRICS*

**Munoz, Alma A. (F)**

NPI : 1972745487  
 1701 E Cesar E Chavez Ave Ste 456  
 Los Angeles, CA 90033  
 ☎(323) 987-1200  
 Accessibility: R  
 Office Hours: M-Th: 8:00 AM - 5:00 PM; F:  
 8:00 AM - 4:30 PM; Sat,Sun: Closed  
 PCMH : Y  
 Accepting New Patients : Y  
 A105689E13 → Preferred IPA Of California

*PEDIATRICS*

**Munoz, Alma A. (F)**

NPI : 1972745487  
 1701 E Cesar E Chavez Ave Ste 456  
 Los Angeles, CA 90033  
 ☎(323) 987-1200  
 Accessibility: R  
 Office Hours: M-F: 8:00 AM - 5:00 PM;  
 Sat,Sun: Closed  
 PCMH : Y  
 Accepting New Patients : Y  
 Languages : English, Spanish  
 A105689E8 → Family Care Specialists  
 Medical Group

*INTERNAL MEDICINE*

**Jeong, Hee Soo (M)**

NPI : 1174701429  
 2675 W Olympic Blvd Ste 202  
 Los Angeles, CA 90006  
 ☎(213) 387-1541  
 Accessibility:  
 Office Hours: M-F: 8:00 AM - 4:00 PM;  
 Sat,Sun: Closed  
 PCMH : Y  
 Accepting New Patients : N  
 A105825E2 → Seoul Medical Group

*FAMILY PRACTICE*

**Medina, Gilberto Herrera (M)**

NPI : 1104150515  
 1701 E Cesar E Chavez Ave Ste 230  
 Los Angeles, CA 90033  
 ☎(323) 226-1100  
 Accessibility:  
 Office Hours: M-F: 8:00 AM - 4:00 PM;  
 Sat,Sun: Closed  
 PCMH : Y  
 Accepting New Patients : Y  
 A106471E3 → Family Care Specialists  
 Medical Group

*PEDIATRICS*

**Cabral, Marissa Rachel (F)**

NPI : 1306072277  
 1414 S Grand Ave Ste 200  
 Los Angeles, CA 90015  
 ☎(213) 743-9000  
 Accessibility: R  
 Office Hours: M-F: 9:00 AM - 5:00 PM;  
 Sat,Sun: Closed  
 PCMH : Y  
 Accepting New Patients : Y  
 A108082E4 → Preferred IPA Of California

*FAMILY PRACTICE*

**Javdan, Sean (M)**

NPI : 1740470319  
 5205 Melrose Ave  
 Los Angeles, CA 90038  
 ☎(323) 653-8622  
 Accessibility: R  
 Office Hours: M-Th: 8:00 AM - 9:00 PM; F:  
 8:00 AM - 5:00 PM; Sat,Sun: Closed  
 PCMH : Y  
 Accepting New Patients : N  
 A108346E2 → Health Care La IPA

*INTERNAL MEDICINE*

**Khan, Salman Ahmed (M)**

NPI : 1952530800  
 1701 E Cesar E Chavez Ave Ste 306  
 Los Angeles, CA 90033  
 ☎(323) 225-2550  
 Accessibility:  
 Office Hours: M-F: 8:00 AM - 4:00 PM;  
 Sat,Sun: Closed  
 PCMH : Y  
 Accepting New Patients : Y  
 A108834E13 → Family Care Specialists  
 Medical Group

*INTERNAL MEDICINE*

**Khan, Salman Ahmed (M)**

NPI : 1952530800  
 1701 E Cesar E Chavez Ave Ste 306  
 Los Angeles, CA 90033  
 ☎(323) 225-2550  
 Accessibility:  
 Office Hours: M-F: 8:00 AM - 4:00 PM;  
 Sat,Sun: Closed  
 PCMH : Y  
 Accepting New Patients : Y  
 A108834E15 → Preferred IPA Of California

*INTERNAL MEDICINE*

**Khan, Salman Ahmed (M)**

NPI : 1952530800  
 1701 E Cesar E Chavez Ave Ste 306  
 Los Angeles, CA 90033  
 ☎(323) 225-2550  
 Accessibility:  
 Office Hours: M-F: 9:00 AM - 5:00 PM;  
 Sat,Sun: Closed  
 PCMH : Y  
 Accepting New Patients : Y  
 A108834E16 → Prospect - Maverick

*INTERNAL MEDICINE*

**Khan, Salman Ahmed (M)**

NPI : 1952530800  
 1701 E Cesar E Chavez Ave Ste 306  
 Los Angeles, CA 90033  
 ☎(323) 225-2550  
 Accessibility:  
 Office Hours: M-F: 9:00 AM - 5:00 PM;  
 Sat,Sun: Closed  
 PCMH : Y  
 Accepting New Patients : Y  
 A108834E17 → Altamed Health Services  
 Corporation

*INTERNAL MEDICINE*

**Khan, Salman Ahmed (M)**

NPI : 1952530800  
 1701 E Cesar E Chavez Ave Ste 306  
 Los Angeles, CA 90033  
 ☎(323) 225-2550  
 Accessibility:  
 Office Hours: M,Th,F: 1:00 PM - 7:00 PM;  
 Tu,W,Sat,Sun: Closed  
 PCMH : Y  
 Accepting New Patients : Y  
 A108834E20 → Citrus Valley Physicians  
 Group

**INTERNAL MEDICINE****Khan, Salman Ahmed (M)**

NPI : 1952530800

1701 E Cesar E Chavez Ave Ste 306  
Los Angeles, CA 90033

☎(323) 225-2550

Accessibility:

Office Hours: M-F: 8:00 AM - 5:00 PM;

Sat,Sun: Closed

PCMH : Y

Accepting New Patients : Y

A108834E21 → Bella Vista IPA

**GENERAL PRACTICE****Westhout, Franklin Delano (M)**

NPI : 1659605475

4300 Crenshaw Blvd  
Los Angeles, CA 90008

☎(323) 298-1668

Accessibility:

Office Hours: M-F: 8:00 AM - 5:00 PM;

Sat,Sun: Closed

PCMH : Y

Accepting New Patients : Y

Languages : Dutch, English, Spanish

A109577E2 → Global Care IPA

**GENERAL PRACTICE****Westhout, Franklin Delano (M)**

NPI : 1659605475

4300 Crenshaw Blvd  
Los Angeles, CA 90008

☎(323) 298-1668

Accessibility:

Office Hours: M-F: 9:00 AM - 5:00 PM;

Sat,Sun: Closed

PCMH : Y

Accepting New Patients : Y

Languages : Dutch, English, Spanish

A109577E3 → Preferred IPA Of California

**GENERAL PRACTICE****Feldsher, Zhanna (F)**

NPI : 1104157601

2928 E Cesar E Chavez Ave  
Los Angeles, CA 90033

☎(323) 266-6700

Accessibility:

Office Hours: M-F: 9:00 AM - 5:00 PM;

Sat,Sun: Closed

PCMH : Y

Accepting New Patients : Y

Languages : English, Russian, Spanish

A110463E11 → Prospect Medical Group Los Angeles Inc

**GENERAL PRACTICE****Feldsher, Zhanna (F)**

NPI : 1104157601

2928 E Cesar E Chavez Ave  
Los Angeles, CA 90033

☎(323) 266-6700

Accessibility:

Office Hours: M-F: 9:00 AM - 5:00 PM;

Sat,Sun: Closed

PCMH : Y

Accepting New Patients : Y

A110463E12 → Prospect Professional Care Medical Group Inc

**GENERAL PRACTICE****Feldsher, Zhanna (F)**

NPI : 1104157601

2928 E Cesar E Chavez Ave  
Los Angeles, CA 90033

☎(323) 266-6700

Accessibility:

Office Hours: M-F: 9:00 AM - 5:00 PM;

Sat,Sun: Closed

PCMH : Y

Accepting New Patients : Y

Languages : English, Russian, Spanish

A110463E13 → Prospect - Nuestra Familia

**GENERAL PRACTICE****Feldsher, Zhanna (F)**

NPI : 1104157601

2928 E Cesar E Chavez Ave  
Los Angeles, CA 90033

☎(323) 266-6700

Accessibility:

Office Hours: M-W,F: 9:00 AM - 6:00 PM; Th:

8:00 AM - 6:00 PM; Sat: 9:00 AM - 5:30 PM;

Sun: Closed

PCMH : Y

Accepting New Patients : Y

Languages : English, Russian, Spanish

A110463E16 → Health Care La IPA

**GENERAL PRACTICE****Feldsher, Zhanna (F)**

NPI : 1104157601

2928 E Cesar E Chavez Ave  
Los Angeles, CA 90033

☎(323) 266-6700

Accessibility:

Office Hours: M,W,F: 9:00 AM - 6:00 PM;

Tu,Th,Sat,Sun: Closed

PCMH : Y

Accepting New Patients : Y

A110463E21 → Altamed Health Services Corporation

**GENERAL PRACTICE****Feldsher, Zhanna (F)**

NPI : 1104157601

2928 E Cesar E Chavez Ave  
Los Angeles, CA 90033

☎(323) 266-6700

Accessibility:

Office Hours: M-F: 8:00 AM - 4:00 PM;

Sat,Sun: Closed

PCMH : Y

Accepting New Patients : Y

A110463E9 → Preferred IPA Of California

**FAMILY PRACTICE****Takayama, Christian Mario (M)**

NPI : 1992968648

3743 S La Brea Ave  
Los Angeles, CA 90016

☎(323) 329-9900

Accessibility:

Office Hours: W: 10:00 AM - 7:00 PM;

M,Tu,Th-Sun: Closed

PCMH : Y

Accepting New Patients : N

A111163E3 → Health Care La IPA

*FAMILY PRACTICE*

**Core, Michael Anthony (M)**

NPI : 1326201203  
1400 S Grand Ave Ste 101  
Los Angeles, CA 90015  
☎(213) 744-0801  
Accessibility: R  
Office Hours: M,W,Th: 8:00 AM - 7:00 PM;  
Tu,F,Sat: 8:00 AM - 4:30 PM; Sun: Closed  
PCMH : Y  
Accepting New Patients : N  
A111536E3→Health Care La IPA

*PEDIATRICS*

**Edison, Bianca Regina (F)**

NPI : 1477705028  
4650 W Sunset Blvd  
Los Angeles, CA 90027  
☎(323) 669-2113  
Accessibility:  
Office Hours: M,Tu: 9:00 AM - 5:00 PM; W-  
Sun: Closed  
PCMH : Y  
Accepting New Patients : N  
A111538E2→Altamed Health Services  
Corporation

*FAMILY PRACTICE*

**Barba, Cesar L (M)**

NPI : 1699938571  
711 W Florence Ave  
Los Angeles, CA 90044  
☎(323) 404-9270  
Accessibility:  
Office Hours: M-F: 8:00 AM - 5:00 PM;  
Sat,Sun: Closed  
PCMH : Y  
Accepting New Patients : N  
A111855E3→Health Care La IPA

*FAMILY PRACTICE*

**Barba, Cesar L (M)**

NPI : 1699938571  
7821 Avalon Blvd  
Los Angeles, CA 90002  
☎(323) 404-9270  
Accessibility:  
Office Hours: M-F: 8:00 AM - 5:00 PM;  
Sat,Sun: Closed  
PCMH : Y  
Accepting New Patients : N  
A111855E4→Health Care La IPA

*INTERNAL MEDICINE*

**Mavrakis, Anastasios (M)**

NPI : 1184862989  
808 W 58Th St  
Los Angeles, CA 90037  
☎(323) 541-1616  
Accessibility: R  
Office Hours: M-F: 8:30 AM - 7:00 PM;  
Sat,Sun: Closed  
PCMH : Y  
Accepting New Patients : Y  
Languages : English, Spanish  
A112265E2→Health Care La IPA

*FAMILY PRACTICE*

**Moallemi, Raymond (M)**

NPI : 1184944035  
4036 Whittier Blvd Ste 200  
Los Angeles, CA 90023  
☎(323) 796-0502  
Accessibility: R  
Office Hours: M-F: 9:00 AM - 6:00 PM;  
Sat,Sun: Closed  
PCMH : Y  
Accepting New Patients : Y  
A112671E16→Prospect - Nuestra Familia

*FAMILY PRACTICE*

**Moallemi, Raymond (M)**

NPI : 1184944035  
3755 Beverly Blvd Ste 301  
Los Angeles, CA 90004  
☎(323) 664-7777  
Accessibility: E,R  
Office Hours: M: 8:00 AM - 4:00 PM; Tu,Th:  
8:00 AM - 6:00 PM; W,F-Sun: Closed  
PCMH : Y  
Accepting New Patients : Y  
A112671E19→Altamed Health Services  
Corporation

*FAMILY PRACTICE*

**Moallemi, Raymond (M)**

NPI : 1184944035  
4036 Whittier Blvd Ste 200  
Los Angeles, CA 90023  
☎(323) 796-0500  
Accessibility: R  
Office Hours: M,W,F: 9:00 AM - 5:00 PM;  
Tu,Th,Sat,Sun: Closed  
PCMH : Y  
Accepting New Patients : Y  
A112671E20→Altamed Health Services  
Corporation

*FAMILY PRACTICE*

**Moallemi, Raymond (M)**

NPI : 1184944035  
3755 Beverly Blvd Ste 301  
Los Angeles, CA 90004  
☎(323) 664-7777  
Accessibility: E,R  
Office Hours: M-F: 8:00 AM - 4:00 PM;  
Sat,Sun: Closed  
PCMH : Y  
Accepting New Patients : Y  
Languages : English, Persian, Spanish,  
Tagalog  
A112671E21→Allied Pacific IPA

*FAMILY PRACTICE*

**Moallemi, Raymond (M)**

NPI : 1184944035  
4036 Whittier Blvd Ste 200  
Los Angeles, CA 90023  
☎(323) 796-0500  
Accessibility: R  
Office Hours: M-F: 9:00 AM - 6:00 PM;  
Sat,Sun: Closed  
PCMH : Y  
Accepting New Patients : Y  
A112671E22→Bella Vista IPA

*FAMILY PRACTICE*

**Moallemi, Raymond (M)**

NPI : 1184944035  
4036 Whittier Blvd Ste 200  
Los Angeles, CA 90023  
☎(323) 796-0502  
Accessibility: R  
Office Hours: M-F: 9:00 AM - 6:00 PM;  
Sat,Sun: Closed  
PCMH : Y  
Accepting New Patients : Y  
A112671E23→Prospect Professional Care  
Medical Group Inc

*FAMILY PRACTICE*

**Moallemi, Raymond (M)**

NPI : 1184944035  
4036 Whittier Blvd Ste 200  
Los Angeles, CA 90023  
☎(323) 796-0502  
Accessibility: R  
Office Hours: M-F: 9:00 AM - 6:00 PM;  
Sat,Sun: Closed  
PCMH : Y  
Accepting New Patients : Y  
A112671E24→Prospect - Maverick

## FAMILY PRACTICE

**Moallemi, Raymond (M)**

NPI : 1184944035

3755 Beverly Blvd Ste 301  
Los Angeles, CA 90004

☎(323) 664-7777

Accessibility: E,R

Office Hours: M-F: 8:00 AM - 5:00 PM;

Sat,Sun: Closed

PCMH : Y

Accepting New Patients : Y

A112671E25→Prospect - Maverick

## FAMILY PRACTICE

**Moallemi, Raymond (M)**

NPI : 1184944035

3755 Beverly Blvd Ste 301  
Los Angeles, CA 90004

☎(323) 664-7777

Accessibility: E,R

Office Hours: M-F: 8:00 AM - 5:00 PM;

Sat,Sun: Closed

PCMH : Y

Accepting New Patients : Y

Languages : English, Persian, Spanish,  
Tagalog

A112671E27→Prospect - Nuestra Familia

## FAMILY PRACTICE

**Moallemi, Raymond (M)**

NPI : 1184944035

4036 Whittier Blvd Ste 200  
Los Angeles, CA 90023

☎(323) 796-0500

Accessibility: R

Office Hours: M-Th: 9:00 AM - 5:00 PM; F:

9:00 AM - 2:30 PM; Sat,Sun: Closed

PCMH : Y

Accepting New Patients : Y

A112671E28→Prospect Medical Group Los  
Angeles Inc

## FAMILY PRACTICE

**Ngo, Gilda (F)**

NPI : 1922238880

1414 S Grand Ave Ste 200  
Los Angeles, CA 90015

☎(213) 743-9000

Accessibility: R

Office Hours: M-Sat: 8:00 AM - 5:00 PM; Sun:

Closed

PCMH : Y

Accepting New Patients : Y

Languages : English, Spanish, Vietnamese

A113625E5→Preferred IPA Of California

## PEDIATRICS

**Hyams, Botagoz Abdreevna (F)**

NPI : 1457513210

4816 E 3Rd St  
Los Angeles, CA 90022

☎(323) 780-4510

Accessibility: R

Office Hours: M-F: 8:00 AM - 5:00 PM;

Sat,Sun: Closed

PCMH : Y

Accepting New Patients : Y

Languages : English, Russian

A113688E→Health Care La IPA

## FAMILY PRACTICE

**Mcdowell, Mark Kenneth (M)**

NPI : 1912165788

1530 S Olive St  
Los Angeles, CA 90015

☎(213) 747-5542

Accessibility: R

Office Hours: M-F: 9:00 AM - 5:00 PM;

Sat,Sun: Closed

PCMH : Y

Accepting New Patients : N

A113810E4→Health Care La IPA

## FAMILY PRACTICE

**Mcdowell, Mark Kenneth (M)**

NPI : 1912165788

1910 Magnolia Ave Ste 101  
Los Angeles, CA 90007

☎(213) 749-0947

Accessibility: E,R

Office Hours: M,Tu,Th: 8:30 AM - 7:30 PM;

W,F: 8:00 AM - 5:00 PM; Sat: 7:30 AM - 3:30

PM; Sun: Closed

PCMH : Y

Accepting New Patients : Y

Languages : English, Spanish

A113810E5→Health Care La IPA

## FAMILY PRACTICE

**Mcdowell, Mark Kenneth (M)**

NPI : 1912165788

2512 Alta St  
Los Angeles, CA 90031

☎(323) 541-1411

Accessibility: R

Office Hours: M,Tu,Th: 8:30 AM - 7:30 PM;

W,F: 8:30 AM - 5:00 PM; Sat: 7:00 AM - 3:30

PM; Sun: Closed

PCMH : Y

Accepting New Patients : Y

A113810E6→Health Care La IPA

## FAMILY PRACTICE

**Patel, Nikunj Mahendra (M)**

NPI : 1851553804

4477 Whittier Blvd  
Los Angeles, CA 90022

☎(323) 264-2890

Accessibility:

Office Hours: M-F: 9:30 AM - 6:00 PM;

Sat,Sun: Closed

PCMH : Y

Accepting New Patients : Y

A114074E12→Appicare Medical Group

## FAMILY PRACTICE

**Patel, Nikunj Mahendra (M)**

NPI : 1851553804

4477 Whittier Blvd  
Los Angeles, CA 90022

☎(323) 264-2890

Accessibility:

Office Hours: M-F: 9:30 AM - 5:30 PM;

Sat,Sun: Closed

PCMH : Y

Accepting New Patients : Y

Languages : English, Spanish

A114074E13→Preferred IPA Of California

## FAMILY PRACTICE

**Elizondo, Jennifer (F)**

NPI : 1740460658

5059 York Blvd  
Los Angeles, CA 90042

☎(323) 344-4144

Accessibility: R

Office Hours: M,Tu: 9:00 AM - 5:00 PM; W-

Sun: Closed

PCMH : Y

Accepting New Patients : Y

A114425E5→Preferred IPA Of California

*PEDIATRICS*

**Choi, Joanna Mimi (F)**

NPI : 1306169057  
 4085 S Vermont Ave  
 Los Angeles, CA 90037  
 ☎(323) 541-1411  
 Accessibility:  
 Office Hours: M-F: 9:00 AM - 5:00 PM;  
 Sat,Sun: Closed  
 PCMH : Y  
 Accepting New Patients : N  
 A114451E5→Health Care La IPA

*PEDIATRICS*

**Choi, Joanna Mimi (F)**

NPI : 1306169057  
 1555 W 110Th St  
 Los Angeles, CA 90047  
 ☎(323) 541-1411  
 Accessibility:  
 Office Hours: M-F: 9:00 AM - 5:00 PM;  
 Sat,Sun: Closed  
 PCMH : Y  
 Accepting New Patients : N  
 Languages : English, Mandarin, Spanish  
 A114451E6→Health Care La IPA

*INTERNAL MEDICINE*

**Tebi, Sina (M)**

NPI : 1437380789  
 3631 Crenshaw Blvd Ste 109  
 Los Angeles, CA 90016  
 ☎(323) 732-0100  
 Accessibility:  
 Office Hours: M-F: 8:00 AM - 4:00 PM;  
 Sat,Sun: Closed  
 PCMH : Y  
 Accepting New Patients : N  
 A115277E11→Global Care IPA

*INTERNAL MEDICINE*

**Tebi, Sina (M)**

NPI : 1437380789  
 3533 W Pico Blvd  
 Los Angeles, CA 90019  
 ☎(323) 732-0100  
 Accessibility:  
 Office Hours: M,W-F: 9:00 AM - 6:00 PM;  
 Sat: 9:00 AM - 2:00 PM; Tu,Sun: Closed  
 PCMH : Y  
 Accepting New Patients : Y  
 A115277E12→Global Care IPA

*FAMILY PRACTICE*

**Meas, Morodak (F)**

NPI : 1124252366  
 1701 E Cesar E Chavez Ave Ste 402  
 Los Angeles, CA 90033  
 ☎(323) 317-9200  
 Accessibility: R  
 Office Hours: M-F: 8:00 AM - 4:00 PM;  
 Sat,Sun: Closed  
 PCMH : Y  
 Accepting New Patients : N  
 Languages : English  
 A115349E2→Family Care Specialists  
 Medical Group

*PEDIATRICS*

**Mirzaian, Christine Bottrell (F)**

NPI : 1407196140  
 4650 W Sunset Blvd  
 Los Angeles, CA 90027  
 ☎(323) 361-2113  
 Accessibility:  
 Office Hours: M-F: 8:00 AM - 5:00 PM;  
 Sat,Sun: Closed  
 PCMH : Y  
 Accepting New Patients : Y  
 Languages : English  
 A115776E→Altamed Health Services  
 Corporation

*PEDIATRICS*

**Collins, Jolene Elizabeth (F)**

NPI : 1134427495  
 5427 Whittier Blvd  
 Los Angeles, CA 90022  
 ☎(323) 869-1900  
 Accessibility: R  
 Office Hours: M,Th: 8:00 AM - 5:00 PM;  
 Tu,W,F-Sun: Closed  
 PCMH : Y  
 Accepting New Patients : Y  
 A116007E→Altamed Health Services  
 Corporation

*PEDIATRICS*

**Collins, Jolene Elizabeth (F)**

NPI : 1134427495  
 4650 Sunset Blvd  
 Los Angeles, CA 90027  
 ☎(323) 669-2113  
 Accessibility:  
 Office Hours: Tu,W,F: 8:00 AM - 5:00 PM;  
 M,Th,Sat,Sun: Closed  
 PCMH : Y  
 Accepting New Patients : N  
 Languages : English, Spanish  
 A116007E2→Altamed Health Services  
 Corporation

*INTERNAL MEDICINE*

**Ntim, Gifty-Maria Jane (F)**

NPI : 1083894083  
 3743 S La Brea Ave  
 Los Angeles, CA 90016  
 ☎(323) 329-9900  
 Accessibility:  
 Office Hours: M-Sat: 10:00 AM - 7:00 PM;  
 Sun: Closed  
 PCMH : Y  
 Accepting New Patients : Y  
 Languages : Cantonese, English, Hmong  
 A116039E2→Health Care La IPA

*PEDIATRICS*

**Lee, Nathan Chi-Hwa (M)**

NPI : 1497013239  
 4650 W Sunset Blvd Ms 76  
 Los Angeles, CA 90027  
 ☎(323) 361-2113  
 Accessibility:  
 Office Hours: M-F: 8:00 AM - 5:00 PM;  
 Sat,Sun: Closed  
 PCMH : Y  
 Accepting New Patients : N  
 A116282E2→Altamed Health Services  
 Corporation



**PEDIATRICS****Jung, Christina Eng (F)**

NPI : 1164797452

4650 W Sunset Blvd  
Los Angeles, CA 90027

☎(323) 361-2122

Accessibility:

Office Hours: M,Tu: 9:00 AM - 5:00 PM; W-Sun: Closed

PCMH : Y

Accepting New Patients : N

Languages : English

A116824E2→Altamed Health Services Corporation

**FAMILY PRACTICE****Graham-Hines, Nzinga (F)**

NPI : 1134430226

180 Union Pl  
Los Angeles, CA 90026

☎(323) 644-3888

Accessibility: R

Office Hours: M,W-F: 8:00 AM - 5:00 PM; Tu,Sat,Sun: Closed

PCMH : Y

Accepting New Patients : N

Languages : English

A116917E2→Health Care La IPA

**INTERNAL MEDICINE****Oo, Zin Mie (F)**

NPI : 1265744999

5427 Whittier Blvd  
Los Angeles, CA 90022

☎(323) 869-1900

Accessibility: R

Office Hours: M-F: 8:00 AM - 5:00 PM;

Sat,Sun: Closed

PCMH : Y

Accepting New Patients : N

Languages : English

A117144E→Altamed Health Services Corporation

**INTERNAL MEDICINE****Abdelrahman, Sahar Mustafa (F)**

NPI : 1194013417

711 W Florence Ave  
Los Angeles, CA 90044

☎(323) 789-5610

Accessibility:

Office Hours: M-F: 9:00 AM - 5:00 PM;

Sat,Sun: Closed

PCMH : Y

Accepting New Patients : Y

Languages : English

A117193E2→Health Care La IPA

**FAMILY PRACTICE****Rodriguez, Margarita Alejandra (F)**

NPI : 1285912741

1201 E Florence Ave  
Los Angeles, CA 90001

☎(323) 588-0084

Accessibility:

Office Hours: M-F: 9:00 AM - 5:00 PM;

Sat,Sun: Closed

PCMH : Y

Accepting New Patients : Y

A117502E2→Global Care IPA

**FAMILY PRACTICE****Poquechoque, Robert (M)**

NPI : 1427208081

5427 Whittier Blvd  
Los Angeles, CA 90022

☎(323) 869-1900

Accessibility: R

Office Hours: M,W,F: 8:00 AM - 5:00 PM;

Tu,Th,Sat,Sun: Closed

PCMH : Y

Accepting New Patients : N

A118031E2→Altamed Health Services Corporation

**GENERAL PRACTICE****Rad, Amir H. M. (M)**

NPI : 1710262472

5832 S Vermont Ave  
Los Angeles, CA 90044

☎(323) 750-7354

Accessibility:

Office Hours: M-F: 9:00 AM - 6:00 PM; Sat:

9:00 AM - 2:00 PM; Sun: Closed

PCMH : Y

Accepting New Patients : Y

A118311E4→Prospect - Maverick

**GENERAL PRACTICE****Rad, Amir H. M. (M)**

NPI : 1710262472

5912 Santa Monica Blvd  
Los Angeles, CA 90038

☎(323) 461-3888

Accessibility:

Office Hours: M-F: 9:00 AM - 5:00 PM;

Sat,Sun: Closed

PCMH : Y

Accepting New Patients : Y

A118311E6→Prospect - Maverick

**FAMILY PRACTICE****Chang, Wen-Shi (F)**

NPI : 1508004193

1704 Colorado Blvd  
Los Angeles, CA 90041

☎(323) 256-4116

Accessibility:

Office Hours: M-F: 8:00 AM - 4:30 PM;

Sat,Sun: Closed

PCMH : Y

Accepting New Patients : Y

A118395E10→Preferred IPA Of California

**FAMILY PRACTICE****Ku-Borden, Teresa Ting (F)**

NPI : 1962722660

1701 E Cesar E Chavez Ave Ste 230  
Los Angeles, CA 90033

☎(323) 226-1100

Accessibility:

Office Hours: M-F: 8:00 AM - 4:00 PM;

Sat,Sun: Closed

PCMH : Y

Accepting New Patients : N

Languages : English

A118543E4→Family Care Specialists Medical Group

**PEDIATRICS****Perez, Vanessa G (F)**

NPI : 1386924504

4650 W Sunset Blvd  
Los Angeles, CA 90027

☎(323) 669-2113

Accessibility:

Office Hours: M,Tu: 9:00 AM - 5:00 PM; W-Sun: Closed

PCMH : Y

Accepting New Patients : N

Languages : Spanish

A118698E2→Altamed Health Services Corporation

*PEDIATRICS*

**Aguilar, Michelle Ileana (F)**

NPI : 1992021810  
5701 S Hoover St  
Los Angeles, CA 90037  
☎(323) 541-1400  
Accessibility:  
Office Hours: M,Tu,Th: 8:30 AM - 7:00 PM;  
W,F: 8:30 AM - 5:00 PM; Sat: 7:30 AM - 3:30  
PM; Sun: Closed  
PCMH : Y  
Accepting New Patients : Y  
A118876E2→Health Care La IPA

*PEDIATRICS*

**Perez, Norma (F)**

NPI : 1083886519  
5427 Whittier Blvd  
Los Angeles, CA 90022  
☎(323) 869-1900  
Accessibility: R  
Office Hours: M-F: 8:00 AM - 5:00 PM;  
Sat,Sun: Closed  
PCMH : Y  
Accepting New Patients : Y  
A119818E3→Altamed Health Services  
Corporation

*PEDIATRICS*

**Park, Caroline Kim (F)**

NPI : 1811230139  
4650 W Sunset Blvd Ms 76  
Los Angeles, CA 90027  
☎(323) 669-2113  
Accessibility:  
Office Hours: M-F: 8:00 AM - 5:00 PM;  
Sat,Sun: Closed  
PCMH : Y  
Accepting New Patients : N  
Languages : English, Korean, Spanish  
A119942E5→Altamed Health Services  
Corporation

*INTERNAL MEDICINE*

**Wongsaroj, Patarapha (F)**

NPI : 1174753784  
1530 Hillhurst Ave  
Los Angeles, CA 90027  
☎(323) 644-3880  
Accessibility:  
Office Hours: M-F: 9:00 AM - 5:30 PM;  
Sat,Sun: Closed  
PCMH : Y  
Accepting New Patients : Y  
Languages : English  
A119992E→Health Care La IPA

*PEDIATRICS*

**Larson, Gabriel Quinn (M)**

NPI : 1801162789  
1530 Hillhurst Ave  
Los Angeles, CA 90027  
☎(323) 644-3880  
Accessibility:  
Office Hours: M-F: 9:00 AM - 5:30 PM;  
Sat,Sun: Closed  
PCMH : Y  
Accepting New Patients : Y  
Languages : English  
A120054E2→Health Care La IPA

*INTERNAL MEDICINE*

**Rajyaguru, Parth Sharad (M)**

NPI : 1205153525  
1701 E Cesar E Chavez Ave Ste 402  
Los Angeles, CA 90033  
☎(323) 226-1100  
Accessibility: R  
Office Hours: M-F: 8:00 AM - 4:00 PM;  
Sat,Sun: Closed  
PCMH : Y  
Accepting New Patients : N  
Languages : English  
A120071E2→Family Care Specialists  
Medical Group

*INTERNAL MEDICINE*

**Garg, Ronak Basant (M)**

NPI : 1477828267  
1039 W Florence Ave  
Los Angeles, CA 90044  
☎(323) 776-1500  
Accessibility:  
Office Hours: M: 10:00 AM - 6:00 PM; Tu-F:  
9:30 AM - 6:00 PM; Sat: 9:30 AM - 3:00 PM;  
Sun: Closed  
PCMH : Y  
Accepting New Patients : Y  
Languages : English  
A120497E4→Global Care IPA

*INTERNAL MEDICINE*

**Garg, Ronak Basant (M)**

NPI : 1477828267  
5320 S Vermont Ave  
Los Angeles, CA 90037  
☎(323) 776-1500  
Accessibility:  
Office Hours: M: 10:00 AM - 6:00 PM; Tu-F:  
9:30 AM - 6:00 PM; Sat,Sun: Closed  
PCMH : Y  
Accepting New Patients : Y  
Languages : English  
A120497E6→Global Care IPA

*FAMILY PRACTICE*

**Patel, Katan Pravin (M)**

NPI : 1811216989  
1530 Hillhurst Ave  
Los Angeles, CA 90027  
☎(323) 644-3888  
Accessibility:  
Office Hours: M-F: 9:00 AM - 5:30 PM;  
Sat,Sun: Closed  
PCMH : Y  
Accepting New Patients : N  
Languages : English, Hindi  
A120570E→Health Care La IPA

---

*PEDIATRICS*

---

**Seymour, Tyisha Lynn (F)**

NPI : 1568775682

5701 S Hoover St  
Los Angeles, CA 90037

☎(323) 541-1400

Accessibility:

Office Hours: M-Th: 8:30 AM - 7:00 PM; F:

7:30 AM - 3:30 PM; Sat,Sun: Closed

PCMH : Y

Accepting New Patients : Y

Languages : English

A120623E→Health Care La IPA

---

---

*PEDIATRICS*

---

**Bennett, Ashley Gail (F)**

NPI : 1942438205

4650 W Sunset Blvd  
Los Angeles, CA 90027

☎(323) 361-2113

Accessibility:

Office Hours: M-F: 8:00 AM - 5:00 PM;

Sat,Sun: Closed

PCMH : Y

Accepting New Patients : Y

Languages : English

A121634E→Altamed Health Services  
Corporation

---

---

*FAMILY PRACTICE*

---

**Azar, Nicola Faris (M)**

NPI : 1922259787

2928 E Cesar E Chavez Ave  
Los Angeles, CA 90033

☎(323) 266-6700

Accessibility:

Office Hours: M-F: 9:00 AM - 5:30 PM;

Sat,Sun: Closed

PCMH : Y

Accepting New Patients : Y

Languages : Arabic, English, Spanish

A121880E12→Prospect - Nuestra Familia

---

---

*PEDIATRICS*

---

**Dasgupta, Shom (M)**

NPI : 1437461670

326 W 23Rd St  
Los Angeles, CA 90007

☎(323) 541-1411

Accessibility: R

Office Hours: M-F: 8:00 AM - 4:00 PM;

Sat,Sun: Closed

PCMH : Y

Accepting New Patients : Y

A121018E4→Health Care La IPA

---

---

*FAMILY PRACTICE*

---

**Azar, Nicola Faris (M)**

NPI : 1922259787

2928 E Cesar E Chavez Ave  
Los Angeles, CA 90033

☎(323) 266-6700

Accessibility:

Office Hours: M-F: 9:00 AM - 5:30 PM;

Sat,Sun: Closed

PCMH : Y

Accepting New Patients : Y

A121880E10→Prospect Medical Group Los  
Angeles Inc

---

---

*FAMILY PRACTICE*

---

**Azar, Nicola Faris (M)**

NPI : 1922259787

2928 E Cesar E Chavez Ave  
Los Angeles, CA 90033

☎(323) 266-6700

Accessibility:

Office Hours: M-F: 8:00 AM - 4:00 PM;

Sat,Sun: Closed

PCMH : Y

Accepting New Patients : Y

A121880E18→Health Care La IPA

---

---

*PEDIATRICS*

---

**Hoening, Johnathan Aryeh (M)**

NPI : 1851626824

4650 W Sunset Blvd  
Los Angeles, CA 90027

☎(323) 361-2113

Accessibility:

Office Hours: M-F: 8:00 AM - 5:00 PM;

Sat,Sun: Closed

PCMH : Y

Accepting New Patients : Y

Languages : English

A121505E→Altamed Health Services  
Corporation

---

---

*FAMILY PRACTICE*

---

**Azar, Nicola Faris (M)**

NPI : 1922259787

2928 E Cesar E Chavez Ave  
Los Angeles, CA 90033

☎(323) 266-6700

Accessibility:

Office Hours: M-F: 9:00 AM - 5:30 PM;

Sat,Sun: Closed

PCMH : Y

Accepting New Patients : Y

A121880E11→Prospect Professional Care  
Medical Group Inc

---

---

*FAMILY PRACTICE*

---

**Azar, Nicola Faris (M)**

NPI : 1922259787

2928 E Cesar E Chavez Ave  
Los Angeles, CA 90033

☎(323) 266-6700

Accessibility:

Office Hours: M-F: 8:00 AM - 4:00 PM;

Sat,Sun: Closed

PCMH : Y

Accepting New Patients : Y

Languages : Arabic, English, Spanish

A121880E9→Preferred IPA Of California

---

*PEDIATRICS*

**Vayupakparnonde, Rungsima (F)**

NPI : 1518300045  
1700 E Cesar E Chavez Ave Ste 3450  
Los Angeles, CA 90033  
☎(323) 261-0259  
Accessibility:  
Office Hours: M-F: 8:00 AM - 4:00 PM;  
Sat,Sun: Closed  
PCMH : Y  
Accepting New Patients : Y  
Languages : English, Spanish, Thai  
A122279E2→Family Care Specialists  
Medical Group

*PEDIATRICS*

**Al Atassi, Kaosar Dalia (F)**

NPI : 1780020578  
1701 E Cesar E Chavez Ave Ste 456  
Los Angeles, CA 90033  
☎(323) 987-1200  
Accessibility: R  
Office Hours: M-F: 8:00 AM - 4:00 PM;  
Sat,Sun: Closed  
PCMH : Y  
Accepting New Patients : Y  
A122651E6→Preferred IPA Of California

*PEDIATRICS*

**Al Atassi, Kaosar Dalia (F)**

NPI : 1780020578  
1701 E Cesar E Chavez Ave Ste 456  
Los Angeles, CA 90033  
☎(323) 987-1200  
Accessibility: R  
Office Hours: M-F: 8:00 AM - 4:00 PM;  
Sat,Sun: Closed  
PCMH : Y  
Accepting New Patients : Y  
A122651E8→Family Care Specialists  
Medical Group

*PEDIATRICS*

**Al Atassi, Kaosar Dalia (F)**

NPI : 1780020578  
1701 E Cesar E Chavez Ave  
Los Angeles, CA 90033  
☎(323) 987-1200  
Accessibility: E,R  
Office Hours: M-F: 8:30 AM - 5:00 PM;  
Sat,Sun: Closed  
PCMH : Y  
Accepting New Patients : Y  
A122651E9→Altamed Health Services  
Corporation

*FAMILY PRACTICE*

**Gonzales, Rommel (M)**

NPI : 1386998227  
508 S Alvarado St  
Los Angeles, CA 90057  
☎(213) 483-3600  
Accessibility:  
Office Hours: M-F: 8:00 AM - 6:00 PM; Sat:  
8:00 AM - 2:00 PM; Sun: Closed  
PCMH : Y  
Accepting New Patients : Y  
Languages : English, Spanish  
A122760E4→Preferred IPA Of California

*FAMILY PRACTICE*

**Gonzales, Rommel (M)**

NPI : 1386998227  
508 S Alvarado St  
Los Angeles, CA 90057  
☎(213) 483-3600  
Accessibility:  
Office Hours: M-F: 8:00 AM - 4:00 PM;  
Sat,Sun: Closed  
PCMH : Y  
Accepting New Patients : Y  
Languages : English, Spanish  
A122760E5→Seoul Medical Group

*PEDIATRICS*

**Fozailoff, Arezoo (F)**

NPI : 1477974111  
1701 E Cesar E Chavez Ave Ste 456  
Los Angeles, CA 90033  
☎(323) 987-1200  
Accessibility: R  
Office Hours: M-F: 9:00 AM - 5:00 PM;  
Sat,Sun: Closed  
PCMH : Y  
Accepting New Patients : Y  
A122855E7→Preferred IPA Of California

*PEDIATRICS*

**Fozailoff, Arezoo (F)**

NPI : 1477974111  
1701 E Cesar E Chavez Ave Ste 456  
Los Angeles, CA 90033  
☎(323) 987-1200  
Accessibility: R  
Office Hours: M-F: 8:00 AM - 4:00 PM;  
Sat,Sun: Closed  
PCMH : Y  
Accepting New Patients : Y  
Languages : Arabic, English, Hebrew, Persian,  
Spanish  
A122855E8→Family Care Specialists  
Medical Group

*FAMILY PRACTICE*

**Berdejo, Carla (F)**

NPI : 1861780306  
2219 E 1St St  
Los Angeles, CA 90033  
☎(323) 269-0421  
Accessibility:  
Office Hours: M-F: 8:00 AM - 5:00 PM;  
Sat,Sun: Closed  
PCMH : Y  
Accepting New Patients : Y  
Languages : English, Spanish  
A123078E2→Altamed Health Services  
Corporation

*INTERNAL MEDICINE*

**Brychel, Christopher J (M)**

NPI : 1922375260  
8405 Beverly Blvd  
Los Angeles, CA 90048  
☎(323) 337-1775  
Accessibility: R  
Office Hours: M-F: 8:00 AM - 9:00 PM; Sat:  
8:00 AM - 12:00 PM; Sun: Closed  
PCMH : Y  
Accepting New Patients : Y  
Languages : English  
A123080E→Health Care La IPA

**FAMILY PRACTICE****Yacomotti, Luciana Maria (F)**

NPI : 1922328517

4425 S Central Ave  
Los Angeles, CA 90011

☎(323) 908-4204

Accessibility: R

Office Hours: M-F: 7:00 AM - 6:00 PM;

Sat,Sun: Closed

PCMH : Y

Accepting New Patients : N

Languages : English, Spanish

A123599E3→Health Care La IPA

**PEDIATRICS****Mackintosh, Liza Green (F)**

NPI : 1891117065

2105 Beverly Blvd Ste 117  
Los Angeles, CA 90057

☎(323) 361-6963

Accessibility: R

Office Hours: M-F: 8:00 AM - 5:00 PM;

Sat,Sun: Closed

PCMH : Y

Accepting New Patients : Y

Languages : English

A125596E→Altamed Health Services  
Corporation**FAMILY PRACTICE****Aguiluz Dubon, Allan  
Mauricio (M)**

NPI : 1790041028

2515 W Pico Blvd  
Los Angeles, CA 90006

☎(213) 384-4555

Accessibility: R

Office Hours: M-F: 9:00 AM - 5:00 PM;

Sat,Sun: Closed

PCMH : Y

Accepting New Patients : Y

Languages : English, Spanish

A127171E4→Global Care IPA

**PEDIATRICS****Poliboy, Gabriel Mario (M)**

NPI : 1821401605

4650 Sunset Blvd  
Los Angeles, CA 90027

☎(323) 361-2113

Accessibility:

Office Hours: Tu,W,F: 8:00 AM - 5:00 PM;

M,Th,Sat,Sun: Closed

PCMH : Y

Accepting New Patients : N

Languages : English, Spanish

A124445E2→Altamed Health Services  
Corporation**PEDIATRICS****Mackintosh, Liza Green (F)**

NPI : 1891117065

4650 W Sunset Blvd  
Los Angeles, CA 90027

☎(323) 361-2113

Accessibility:

Office Hours: M,W,F: 8:00 AM - 5:00 PM;

Tu,Th,Sat,Sun: Closed

PCMH : Y

Accepting New Patients : Y

Languages : English

A125596E2→Altamed Health Services  
Corporation**FAMILY PRACTICE****Bui, Loan Ngoc Phuong (F)**

NPI : 1568899912

1530 S Olive St  
Los Angeles, CA 90015

☎(213) 747-5542

Accessibility: R

Office Hours: M-F: 8:00 AM - 5:00 PM;

Sat,Sun: Closed

PCMH : Y

Accepting New Patients : Y

Languages : English

A127258E2→Health Care La IPA

**PEDIATRICS****Cosimini, Michael J (M)**

NPI : 1396175931

4650 W Sunset Blvd  
Los Angeles, CA 90027

☎(323) 361-2113

Accessibility:

Office Hours: M-F: 8:00 AM - 5:00 PM;

Sat,Sun: Closed

PCMH : Y

Accepting New Patients : Y

Languages : English

A124552E→Altamed Health Services  
Corporation**FAMILY PRACTICE****Hillson, Christina Marie (F)**

NPI : 1902024813

1530 S Olive St  
Los Angeles, CA 90015

☎(213) 747-5542

Accessibility: R

Office Hours: M-F: 9:00 AM - 5:00 PM;

Sat,Sun: Closed

PCMH : Y

Accepting New Patients : Y

Languages : English

A126168E2→Health Care La IPA

**PEDIATRICS****Huynh, Stella (F)**

NPI : 1154714046

4650 Sunset Blvd  
Los Angeles, CA 90027

☎(323) 361-2113

Accessibility:

Office Hours: Th,F: 8:00 AM - 5:00 PM; M-

W,Sat,Sun: Closed

PCMH : Y

Accepting New Patients : N

A128516E2→Altamed Health Services  
Corporation

*PEDIATRICS*

**Chen, Shanon (F)**

NPI : 1376957456  
 5427 Whittier Blvd  
 Los Angeles, CA 90022  
 ☎(323) 869-1900  
 Accessibility: R  
 Office Hours: W,F: 8:00 AM - 5:00 PM;  
 M,Tu,Th,Sat,Sun: Closed  
 PCMH : Y  
 Accepting New Patients : Y  
 Languages : English  
 A128536E2→Altamed Health Services  
 Corporation

*PEDIATRICS*

**Walker, Angela Marie (F)**

NPI : 1558685537  
 4650 Sunset Blvd  
 Los Angeles, CA 90027  
 ☎(323) 361-2113  
 Accessibility:  
 Office Hours: F: 8:00 AM - 5:00 PM; M-  
 Th,Sat,Sun: Closed  
 PCMH : Y  
 Accepting New Patients : N  
 Languages : English  
 A128712E2→Altamed Health Services  
 Corporation

*INTERNAL MEDICINE*

**Khalili, Imanuel (M)**

NPI : 1447546627  
 6043 Hollywood Blvd  
 Los Angeles, CA 90028  
 ☎(323) 337-1775  
 Accessibility:  
 Office Hours: M-F: 8:00 AM - 9:00 PM; Sat:  
 8:00 AM - 12:00 PM; Sun: Closed  
 PCMH : Y  
 Accepting New Patients : Y  
 Languages : Armenian, English, Persian,  
 Portuguese  
 A128772E2→Health Care La IPA

*PEDIATRICS*

**Sessions, Cindy Le (F)**

NPI : 1780082115  
 4650 W Sunset Blvd  
 Los Angeles, CA 90027  
 ☎(323) 669-2113  
 Accessibility:  
 Office Hours: M,W,F: 8:00 AM - 5:00 PM;  
 Tu,Th,Sat,Sun: Closed  
 PCMH : Y  
 Accepting New Patients : Y  
 Languages : English, Spanish, Vietnamese  
 A128551E2→Altamed Health Services  
 Corporation

*INTERNAL MEDICINE*

**Aung, Moe**

NPI : 1427370618  
 4448 York Blvd  
 Los Angeles, CA 90041  
 ☎(323) 344-5233  
 Accessibility:  
 Office Hours: M-F: 9:00 AM - 6:00 PM;  
 Sat,Sun: Closed  
 PCMH : Y  
 Accepting New Patients : Y  
 Languages : English  
 A128745E→Health Care La IPA

*PEDIATRICS*

**Chattopadhyay, Lily (F)**

NPI : 1518344258  
 4650 W Sunset Blvd  
 Los Angeles, CA 90027  
 ☎(323) 669-2113  
 Accessibility:  
 Office Hours: M-F: 8:00 AM - 4:00 PM;  
 Sat,Sun: Closed  
 PCMH : Y  
 Accepting New Patients : Y  
 A129136E→Altamed Health Services  
 Corporation

*PEDIATRICS*

**Piper, Laura Elizabeth (F)**

NPI : 1245624097  
 4650 W Sunset Blvd Ms 76  
 Los Angeles, CA 90027  
 ☎(323) 669-2113  
 Accessibility:  
 Office Hours: M-F: 8:00 AM - 5:00 PM;  
 Sat,Sun: Closed  
 PCMH : Y  
 Accepting New Patients : N  
 Languages : English  
 A128586E→Altamed Health Services  
 Corporation

*INTERNAL MEDICINE*

**Huang, Hui Ling (F)**

NPI : 1053607887  
 767 N Hill St Ste 200  
 Los Angeles, CA 90012  
 ☎(213) 808-1792  
 Accessibility:  
 Office Hours: M-F: 8:00 AM - 5:00 PM;  
 Sat,Sun: Closed  
 PCMH : Y  
 Accepting New Patients : Y  
 A128748E4→Health Care La IPA

*PEDIATRICS*

**Wu, Henry (M)**

NPI : 1831519834  
 4650 W Sunset Blvd Ms 76  
 Los Angeles, CA 90027  
 ☎(323) 669-2113  
 Accessibility:  
 Office Hours: M-F: 8:00 AM - 5:00 PM;  
 Sat,Sun: Closed  
 PCMH : Y  
 Accepting New Patients : N  
 A129669E→Altamed Health Services  
 Corporation

*INTERNAL MEDICINE*

**Huang, Hui Ling (F)**

NPI : 1053607887  
 767 N Hill St Ste 200  
 Los Angeles, CA 90012  
 ☎(213) 808-1792  
 Accessibility:  
 Office Hours: M-F: 8:00 AM - 4:00 PM;  
 Sat,Sun: Closed  
 PCMH : Y  
 Accepting New Patients : Y  
 A128748E5→Allied Pacific IPA

**FAMILY PRACTICE****Barth-Rogers, Isa (F)**

NPI : 1205196995

1530 S Olive St  
Los Angeles, CA 90015

☎(213) 747-5542

Accessibility: R

Office Hours: M-F: 8:00 AM - 4:00 PM;

Sat,Sun: Closed

PCMH : Y

Accepting New Patients : Y

Languages : English

A129781E→Health Care La IPA

**FAMILY PRACTICE****Boston, Karen Alicia (F)**

NPI : 1699035048

1530 S Olive St  
Los Angeles, CA 90015

☎(213) 747-5542

Accessibility: R

Office Hours: M-F: 8:00 AM - 7:00 PM;

Sat,Sun: Closed

PCMH : Y

Accepting New Patients : Y

Languages : English

A129782E3→Health Care La IPA

**PEDIATRICS****Kim, Sarah (F)**

NPI : 1053706135

4650 Sunset Blvd  
Los Angeles, CA 90027

☎(323) 361-2113

Accessibility:

Office Hours: Th,F: 8:00 AM - 5:00 PM; M-

W,Sat,Sun: Closed

PCMH : Y

Accepting New Patients : N

Languages : English

A129894E2→Altamed Health Services

Corporation

**PEDIATRICS****Kim, Sarah (F)**

NPI : 1053706135

5427 Whittier Blvd  
Los Angeles, CA 90022

☎(323) 869-1900

Accessibility: R

Office Hours: M,W-F: 8:00 AM - 5:00 PM;

Tu,Sat,Sun: Closed

PCMH : Y

Accepting New Patients : Y

Languages : English

A129894E3→Altamed Health Services

Corporation

**PEDIATRICS****Jiffry, Arshad Jamaldeen (M)**

NPI : 1922494913

4650 W Sunset Blvd  
Los Angeles, CA 90027

☎(323) 669-2113

Accessibility:

Office Hours: M-F: 8:00 AM - 5:00 PM;

Sat,Sun: Closed

PCMH : Y

Accepting New Patients : N

Languages : English

A130065E→Altamed Health Services

Corporation

**INTERNAL MEDICINE****Munoz Martin Sanchez, Silvia (F)**

NPI : 1326458613

1701 E Cesar E Chavez Ave Ste 100  
Los Angeles, CA 90033

☎(323) 987-1362

Accessibility:

Office Hours: M-F: 8:00 AM - 5:00 PM;

Sat,Sun: Closed

PCMH : Y

Accepting New Patients : Y

A130292E5→Altamed Health Services

Corporation

**INTERNAL MEDICINE****Arshakyan, Armen (M)**

NPI : 1700158060

8405 Beverly Blvd  
Los Angeles, CA 90048

☎(323) 337-1775

Accessibility: R

Office Hours: M-F: 7:00 AM - 5:00 PM;

Sat,Sun: Closed

PCMH : Y

Accepting New Patients : Y

A130429E2→Health Care La IPA

**PEDIATRICS****Raam, Manu Shree (M)**

NPI : 1699180349

4650 W Sunset Blvd Ms 76  
Los Angeles, CA 90027

☎(323) 361-2113

Accessibility:

Office Hours: M-F: 8:00 AM - 5:00 PM;

Sat,Sun: Closed

PCMH : Y

Accepting New Patients : N

Languages : English

A130853E→Altamed Health Services

Corporation

**PEDIATRICS****Weiner, Elizabeth Anne (F)**

NPI : 1740441732

4650 W Sunset Blvd Ms 76  
Los Angeles, CA 90027

☎(323) 361-2113

Accessibility:

Office Hours: M-F: 8:00 AM - 5:00 PM;

Sat,Sun: Closed

PCMH : Y

Accepting New Patients : N

Languages : English, Spanish

A131113E→Altamed Health Services

Corporation

**INTERNAL MEDICINE****Hong, Seogeun (F)**

NPI : 1871927962

3255 Wilshire Blvd Ste 120  
Los Angeles, CA 90010

☎(213) 235-2500

Accessibility:

Office Hours: M-F: 9:30 AM - 5:30 PM;

Sat,Sun: Closed

PCMH : Y

Accepting New Patients : Y

A131303E5→Health Care La IPA

*INTERNAL MEDICINE*

**Hong, Seogeun (F)**

NPI : 1871927962  
 3255 Wilshire Blvd Ste 120  
 Los Angeles, CA 90010  
 ☎(213) 235-2500  
 Accessibility:  
 Office Hours: M: 9:30 AM - 5:30 PM; Tu-F:  
 8:30 AM - 5:30 PM; Sat: 8:30 AM - 1:30 PM;  
 Sun: Closed  
 PCMH : Y  
 Accepting New Patients : Y  
 A131303E6→Seoul Medical Group

*INTERNAL MEDICINE*

**Hong, Seogeun (F)**

NPI : 1871927962  
 3727 W 6Th St Ste 200  
 Los Angeles, CA 90020  
 ☎(213) 235-2500  
 Accessibility:  
 Office Hours: M: 9:30 AM - 5:30 PM; Tu-F:  
 8:30 AM - 5:30 PM; Sat: 8:30 AM - 1:30 PM;  
 Sun: Closed  
 PCMH : Y  
 Accepting New Patients : N  
 Languages : English, Korean  
 A131303E8→Health Care La IPA

*FAMILY PRACTICE*

**Olumoya, Jonathan (M)**

NPI : 1053668434  
 808 W 58Th St  
 Los Angeles, CA 90037  
 ☎(323) 541-1616  
 Accessibility: R  
 Office Hours: M,Tu,Th,F: 8:30 AM - 7:00 PM;  
 W: 8:30 AM - 5:00 PM; Sat: 7:30 AM - 3:30  
 PM; Sun: Closed  
 PCMH : Y  
 Accepting New Patients : Y  
 A131566E2→Health Care La IPA

*FAMILY PRACTICE*

**Olumoya, Jonathan (M)**

NPI : 1053668434  
 6505 8Th Ave  
 Los Angeles, CA 90043  
 ☎(323) 541-1411  
 Accessibility: R  
 Office Hours: M,Tu,Th: 8:30 AM - 7:00 PM;  
 W,F: 8:30 AM - 5:00 PM; Sat: 7:30 AM - 3:30  
 PM; Sun: Closed  
 PCMH : Y  
 Accepting New Patients : Y  
 A131566E3→Health Care La IPA

*PEDIATRICS*

**Stavros, Sophia Lim (F)**

NPI : 1124437934  
 4650 W Sunset Blvd Ms 76  
 Los Angeles, CA 90027  
 ☎(323) 669-2113  
 Accessibility:  
 Office Hours: M-F: 8:00 AM - 5:00 PM;  
 Sat,Sun: Closed  
 PCMH : Y  
 Accepting New Patients : N  
 Languages : English  
 A131580E2→Altamed Health Services  
 Corporation

*INTERNAL MEDICINE*

**Lee, Edward Seungse (M)**

NPI : 1528350261  
 311 Winston St  
 Los Angeles, CA 90013  
 ☎(213) 893-1960  
 Accessibility: R  
 Office Hours: M-F: 8:00 AM - 4:00 PM;  
 Sat,Sun: Closed  
 PCMH : Y  
 Accepting New Patients : N  
 Languages : English  
 A131695E→Health Care La IPA

*PEDIATRICS*

**Anari, Ali (M)**

NPI : 1912252743  
 5701 S Hoover St  
 Los Angeles, CA 90037  
 ☎(323) 541-1400  
 Accessibility:  
 Office Hours: M,Tu,Th: 8:30 AM - 7:00 PM;  
 W,F: 8:30 AM - 5:00 PM; Sat: 7:30 AM - 3:30  
 PM; Sun: Closed  
 PCMH : Y  
 Accepting New Patients : N  
 Languages : English  
 A131998E→Health Care La IPA

*PEDIATRICS*

**Doddi, Cecilia Lidia (F)**

NPI : 1720484421  
 1414 S Grand Ave Ste 380  
 Los Angeles, CA 90015  
 ☎(213) 743-9000  
 Accessibility:  
 Office Hours: M-F: 8:00 AM - 4:00 PM;  
 Sat,Sun: Closed  
 PCMH : Y  
 Accepting New Patients : Y  
 Languages : English, Spanish  
 A132860E→Preferred IPA Of California

*FAMILY PRACTICE*

**Hernandez Del Cid, Evelyn  
 Carolina (F)**

NPI : 1366704132  
 4085 S Vermont Ave  
 Los Angeles, CA 90037  
 ☎(323) 541-1411  
 Accessibility:  
 Office Hours: M-F: 8:30 AM - 7:00 PM;  
 Sat,Sun: Closed  
 PCMH : Y  
 Accepting New Patients : Y  
 A132957E2→Health Care La IPA



*GENERAL PRACTICE*

**Pogodin, Timur Ruslanovich (M)**

NPI : 1972994853  
4139 Verdugo Rd Ste A  
Los Angeles, CA 90065  
☎(323) 258-2256  
Accessibility: R  
Office Hours: M-F: 9:00 AM - 6:00 PM;  
Sat,Sun: Closed  
PCMH : Y  
Accepting New Patients : Y  
A133706E4→Altamed Health Services Corporation

*FAMILY PRACTICE*

**Liu, Yuan (F)**

NPI : 1831456474  
3255 Wilshire Blvd Ste 120  
Los Angeles, CA 90010  
☎(213) 235-2500  
Accessibility:  
Office Hours: M-F: 8:30 AM - 5:30 PM;  
Sat,Sun: Closed  
PCMH : Y  
Accepting New Patients : Y  
Languages : English, Mandarin  
A133774E4→Health Care La IPA

*FAMILY PRACTICE*

**Liu, Yuan (F)**

NPI : 1831456474  
3255 Wilshire Blvd Ste 120  
Los Angeles, CA 90010  
☎(213) 235-2500  
Accessibility:  
Office Hours: M-F: 8:30 AM - 5:30 PM; Sat:  
8:30 AM - 1:30 PM; Sun: Closed  
PCMH : Y  
Accepting New Patients : Y  
Languages : English, Mandarin  
A133774E5→Seoul Medical Group

*FAMILY PRACTICE*

**Garcia, Dana Marie (F)**

NPI : 1699108050  
1530 S Olive St  
Los Angeles, CA 90015  
☎(213) 747-5542  
Accessibility: R  
Office Hours: M-F: 8:00 AM - 4:00 PM;  
Sat,Sun: Closed  
PCMH : Y  
Accepting New Patients : N  
Languages : English  
A134305E2→Health Care La IPA

*PEDIATRICS*

**Fang, Kevin Jun-Pay (M)**

NPI : 1922499714  
1530 S Olive St  
Los Angeles, CA 90015  
☎(213) 747-5542  
Accessibility: R  
Office Hours: M-F: 9:00 AM - 5:00 PM;  
Sat,Sun: Closed  
PCMH : Y  
Accepting New Patients : N  
Languages : English  
A134401E→Health Care La IPA

*FAMILY PRACTICE*

**Cadena, Sandy Denisse (F)**

NPI : 1699167999  
1005 E Washington Blvd Ste A  
Los Angeles, CA 90021  
☎(213) 745-3636  
Accessibility: R  
Office Hours: M-F: 7:30 AM - 4:30 PM;  
Sat,Sun: Closed  
PCMH : Y  
Accepting New Patients : Y  
Languages : English, Portuguese, Spanish  
A134532E→Altamed Health Services Corporation

*FAMILY PRACTICE*

**Cadena, Sandy Denisse (F)**

NPI : 1699167999  
1005 E Washington Blvd Ste A  
Los Angeles, CA 90021  
☎(213) 745-3636  
Accessibility: R  
Office Hours: M-Sat: 7:30 AM - 4:30 PM; Sun:  
Closed  
PCMH : Y  
Accepting New Patients : Y  
Languages : English, Portuguese, Spanish  
A134532E2→Health Care La IPA

*PEDIATRICS*

**Pratt, Julia Marie (F)**

NPI : 1609263672  
4650 W Sunset Blvd  
Los Angeles, CA 90027  
☎(323) 669-2113  
Accessibility:  
Office Hours: M-F: 8:00 AM - 5:00 PM;  
Sat,Sun: Closed  
PCMH : Y  
Accepting New Patients : Y  
A134586E2→Altamed Health Services Corporation

*PEDIATRICS*

**Haynes, Andrew Stewart (M)**

NPI : 1346622859  
4650 W Sunset Blvd  
Los Angeles, CA 90027  
☎(323) 669-2113  
Accessibility:  
Office Hours: M-F: 8:00 AM - 5:00 PM;  
Sat,Sun: Closed  
PCMH : Y  
Accepting New Patients : Y  
Languages : English  
A135137E2→Altamed Health Services Corporation

*PEDIATRICS*

**Furman, Adrian Arthur (M)**

NPI : 1306106380  
5059 York Blvd  
Los Angeles, CA 90042  
☎(323) 344-4144  
Accessibility: R  
Office Hours: M,W: 9:00 AM - 6:00 PM;  
Tu,Th-Sun: Closed  
PCMH : Y  
Accepting New Patients : Y  
A135188E5→Preferred IPA Of California

*PEDIATRICS*

**Cho, Kawing (M)**

NPI : 1609263730  
 4650 W Sunset Blvd  
 Los Angeles, CA 90027  
 ☎(323) 669-2113  
 Accessibility:  
 Office Hours: M-F: 8:00 AM - 5:00 PM;  
 Sat,Sun: Closed  
 PCMH : Y  
 Accepting New Patients : Y  
 Languages : English  
 A135365E2→Altamed Health Services  
 Corporation

*PEDIATRICS*

**Warsh, Joel Michael (M)**

NPI : 1598134843  
 4650 W Sunset Blvd  
 Los Angeles, CA 90027  
 ☎(323) 669-2113  
 Accessibility:  
 Office Hours: M-F: 8:00 AM - 4:00 PM;  
 Sat,Sun: Closed  
 PCMH : Y  
 Accepting New Patients : Y  
 Languages : English  
 A136175E2→Altamed Health Services  
 Corporation

*FAMILY PRACTICE*

**Potter, Marla Krysteen (F)**

NPI : 1851653059  
 311 Winston St  
 Los Angeles, CA 90013  
 ☎(213) 893-1960  
 Accessibility: R  
 Office Hours: M-F: 8:00 AM - 4:00 PM;  
 Sat,Sun: Closed  
 PCMH : Y  
 Accepting New Patients : Y  
 Languages : English  
 A137121E2→Health Care La IPA

*PEDIATRICS*

**Hernandez, Adriana Marie (F)**

NPI : 1104282789  
 4650 W Sunset Blvd  
 Los Angeles, CA 90027  
 ☎(323) 669-2113  
 Accessibility:  
 Office Hours: M-F: 8:00 AM - 5:00 PM;  
 Sat,Sun: Closed  
 PCMH : Y  
 Accepting New Patients : Y  
 Languages : English, Spanish  
 A135706E→Altamed Health Services  
 Corporation

*PEDIATRICS*

**Bolour, David Haim (M)**

NPI : 1326308495  
 5701 S Hoover St  
 Los Angeles, CA 90037  
 ☎(323) 541-1411  
 Accessibility:  
 Office Hours: M,Th: 8:30 AM - 7:00 PM;  
 Tu,W,F: 8:30 AM - 5:00 PM; Sat: 7:30 AM -  
 3:30 PM; Sun: Closed  
 PCMH : Y  
 Accepting New Patients : Y  
 Languages : English  
 A136515E→Health Care La IPA

*FAMILY PRACTICE*

**Potter, Marla Krysteen (F)**

NPI : 1851653059  
 1625 E 4Th St  
 Los Angeles, CA 90033  
 ☎(213) 268-8391  
 Accessibility:  
 Office Hours: M-F: 8:00 AM - 4:00 PM;  
 Sat,Sun: Closed  
 PCMH : Y  
 Accepting New Patients : N  
 Languages : English  
 A137121E3→Health Care La IPA

*PEDIATRICS*

**Valladares, Jackelyn Lissette (F)**

NPI : 1023487386  
 4650 W Sunset Blvd  
 Los Angeles, CA 90027  
 ☎(323) 669-2113  
 Accessibility:  
 Office Hours: M-F: 8:00 AM - 5:00 PM;  
 Sat,Sun: Closed  
 PCMH : Y  
 Accepting New Patients : Y  
 Languages : English, Spanish  
 A136061E2→Altamed Health Services  
 Corporation

*PEDIATRICS*

**Halawi, Hassan (M)**

NPI : 1821304965  
 2411 N Broadway  
 Los Angeles, CA 90031  
 ☎(323) 987-2000  
 Accessibility:  
 Office Hours: M-F: 8:00 AM - 4:00 PM;  
 Sat,Sun: Closed  
 PCMH : Y  
 Accepting New Patients : Y  
 Languages : Arabic, English  
 A137111E5→Allied Pacific IPA

*FAMILY PRACTICE*

**Rubinson, William J (M)**

NPI : 1023119294  
 987 W Vernon Ave  
 Los Angeles, CA 90037  
 ☎(323) 234-6300  
 Accessibility:  
 Office Hours: M-W,F: 8:00 AM - 4:00 PM;  
 Th,Sat: 8:30 AM - 2:30 PM; Sun: Closed  
 PCMH : Y  
 Accepting New Patients : N  
 A16990E16→Preferred IPA Of California

*GENERAL PRACTICE*

**Lawrence, Patrick Berwyn (M)**

NPI : 1578625364  
 1061 E Vernon Ave Ste F  
 Los Angeles, CA 90011  
 ☎(323) 233-9686  
 Accessibility:  
 Office Hours: M,Tu: 9:00 AM - 5:00 PM; W-  
 Sun: Closed  
 PCMH : Y  
 Accepting New Patients : Y  
 A20149E2→Applecare Medical Group

*GENERAL PRACTICE*

**Lawrence, Patrick Berwyn (M)**

NPI : 1578625364  
1061 E Vernon Ave Ste F  
Los Angeles, CA 90011  
☎(323) 233-9686  
Accessibility:  
Office Hours: M-F: 8:00 AM - 5:00 PM;  
Sat,Sun: Closed  
PCMH : Y  
Accepting New Patients : Y  
Languages : English, Spanish  
A20149E3→Superior Choice Medical Group Inc

*INTERNAL MEDICINE*

**Perez, Jose A (M)**

NPI : 1104991561  
3500 Whittier Blvd Ste 107  
Los Angeles, CA 90023  
☎(323) 604-0260  
Accessibility:  
Office Hours: M,Tu: 9:00 AM - 5:00 PM; W-Sun: Closed  
PCMH : Y  
Accepting New Patients : Y  
A20957E21→Prospect Professional Care Medical Group Inc

*INTERNAL MEDICINE*

**Perez, Jose A (M)**

NPI : 1104991561  
3500 Whittier Blvd Ste 107  
Los Angeles, CA 90023  
☎(323) 604-0260  
Accessibility:  
Office Hours: M,Sun: 7:00 AM - 5:00 PM; Tu-Th: 7:00 AM - 6:00 PM; F: 6:00 AM - 4:30 PM; Sat: 7:00 AM - 4:30 PM  
PCMH : Y  
Accepting New Patients : Y  
A20957E22→Prospect - Nuestra Familia

*INTERNAL MEDICINE*

**Perez, Jose A (M)**

NPI : 1104991561  
3500 Whittier Blvd Ste 107  
Los Angeles, CA 90023  
☎(323) 604-0260  
Accessibility:  
Office Hours: M-Th: 9:00 AM - 5:00 PM; F: 9:00 AM - 2:00 PM; Sat,Sun: Closed  
PCMH : Y  
Accepting New Patients : Y  
Languages : English, Samoan, Spanish, Tagalog  
A20957E24→Applecare Medical Group

*GENERAL PRACTICE*

**Perez, Jose A (M)**

NPI : 1104991561  
3500 Whittier Blvd Ste 107  
Los Angeles, CA 90023  
☎(323) 604-0260  
Accessibility:  
Office Hours: M-F: 9:00 AM - 5:00 PM; Sat,Sun: Closed  
PCMH : Y  
Accepting New Patients : Y  
A20957E28→Superior Choice Medical Group Inc

*INTERNAL MEDICINE*

**Perez, Jose A (M)**

NPI : 1104991561  
3500 Whittier Blvd Ste 107  
Los Angeles, CA 90023  
☎(323) 604-0260  
Accessibility:  
Office Hours: M-F: 8:00 AM - 4:00 PM; Sat,Sun: Closed  
PCMH : Y  
Accepting New Patients : Y  
Languages : English, Samoan, Spanish, Tagalog  
A20957E29→Prospect Medical Group Los Angeles Inc

*FAMILY PRACTICE*

**Perez, Jose A (M)**

NPI : 1104991561  
3500 Whittier Blvd Ste 107  
Los Angeles, CA 90023  
☎(323) 604-0260  
Accessibility:  
Office Hours: M-F: 8:00 AM - 4:00 PM; Sat,Sun: Closed  
PCMH : Y  
Accepting New Patients : Y  
A20957E31→Altamed Health Services Corporation

*FAMILY PRACTICE*

**Perez, Jose A (M)**

NPI : 1104991561  
3500 Whittier Blvd Ste 107  
Los Angeles, CA 90023  
☎(323) 604-0260  
Accessibility:  
Office Hours: M,Tu: 9:00 AM - 5:00 PM; W-Sun: Closed  
PCMH : Y  
Accepting New Patients : Y  
Languages : English, Samoan, Spanish, Tagalog  
A20957E35→Allied Pacific IPA

*GENERAL PRACTICE*

**Brown, Bassett H.L (M)**

NPI : 1487878211  
2707 S Central Ave  
Los Angeles, CA 90011  
☎(323) 234-5000  
Accessibility:  
Office Hours: M-F: 8:00 AM - 5:00 PM; Sat,Sun: Closed  
PCMH : Y  
Accepting New Patients : Y  
A21064E3→Global Care IPA

*GENERAL PRACTICE*

**Brown, Bassett H.L (M)**

NPI : 1487878211  
2614 S Grand Ave  
Los Angeles, CA 90007  
☎(323) 234-5000  
Accessibility:  
Office Hours: M-F: 8:00 AM - 4:00 PM; Sat,Sun: Closed  
PCMH : Y  
Accepting New Patients : Y  
A21064E5→Global Care IPA

*FAMILY PRACTICE*

**Batongmalaque, Jenny Lorenzana (F)**

NPI : 1952350613  
 711 N Alvarado St Ste 101  
 Los Angeles, CA 90026  
 ☎(213) 484-8786  
 Accessibility:  
 Office Hours: Tu,W: 8:00 AM - 5:00 PM;  
 M,Th-Sun: Closed  
 PCMH : Y  
 Accepting New Patients : Y  
 A23481E12→Global Care IPA

*GENERAL PRACTICE*

**Herrera, Gaston Cagigao (M)**

NPI : 1952528002  
 1061 E Vernon Ave Ste F  
 Los Angeles, CA 90011  
 ☎(323) 233-9686  
 Accessibility:  
 Office Hours: M-F: 8:00 AM - 5:00 PM;  
 Sat,Sun: Closed  
 PCMH : Y  
 Accepting New Patients : Y  
 A23808E→Superior Choice Medical Group Inc

*PEDIATRICS*

**Mackenzie, Richard George (M)**

NPI : 1508951427  
 5000 W Sunset Blvd Ste 400  
 Los Angeles, CA 90027  
 ☎(323) 361-2153  
 Accessibility:  
 Office Hours: M,Tu: 9:00 AM - 5:00 PM; W-Sun: Closed  
 PCMH : Y  
 Accepting New Patients : Y  
 A24378E2→Altamed Health Services Corporation

*INTERNAL MEDICINE*

**Almaguer, Juan Antonio (M)**

NPI : 1992802672  
 4525 E Cesar E Chavez Ave  
 Los Angeles, CA 90022  
 ☎(323) 262-9249  
 Accessibility:  
 Office Hours: M,W: 8:00 AM - 5:00 PM; Th: 8:00 AM - 12:00 PM; Tu,F-Sun: Closed  
 PCMH : Y  
 Accepting New Patients : Y  
 Languages : Armenian, English, Spanish  
 A24962E3→Applecare Medical Group St Francis

*INTERNAL MEDICINE*

**Almaguer, Juan Antonio (M)**

NPI : 1992802672  
 4525 E Cesar E Chavez Ave  
 Los Angeles, CA 90022  
 ☎(323) 262-9249  
 Accessibility:  
 Office Hours: M,W: 8:00 AM - 5:00 PM; Th: 8:00 AM - 12:00 PM; Tu,F-Sun: Closed  
 PCMH : Y  
 Accepting New Patients : Y  
 Languages : Armenian, English, Spanish  
 A24962E4→Applecare Medical Group

*GENERAL PRACTICE*

**Sweeny, Alfredo Enrique (M)**

NPI : 1063588846  
 4719 S Broadway  
 Los Angeles, CA 90037  
 ☎(323) 231-9983  
 Accessibility:  
 Office Hours: M-F: 9:00 AM - 5:00 PM;  
 Sat,Sun: Closed  
 PCMH : Y  
 Accepting New Patients : Y  
 Languages : Armenian, English, Spanish  
 A25070E11→Preferred IPA Of California

*FAMILY PRACTICE*

**Sweeny, Alfredo Enrique (M)**

NPI : 1063588846  
 4719 S Broadway  
 Los Angeles, CA 90037  
 ☎(323) 231-9983  
 Accessibility:  
 Office Hours: M,Tu: 9:00 AM - 5:00 PM; W-Sun: Closed  
 PCMH : Y  
 Accepting New Patients : Y  
 Languages : Armenian, English, Spanish  
 A25070E12→Allied Pacific IPA

*GENERAL PRACTICE*

**Sweeny, Alfredo Enrique (M)**

NPI : 1063588846  
 3706 W Sunset Blvd  
 Los Angeles, CA 90026  
 ☎(323) 669-1036  
 Accessibility:  
 Office Hours: M-F: 9:00 AM - 5:00 PM;  
 Sat,Sun: Closed  
 PCMH : Y  
 Accepting New Patients : Y  
 A25070E13→Preferred IPA Of California

*GENERAL PRACTICE*

**Sweeny, Alfredo Enrique (M)**

NPI : 1063588846  
 4719 S Broadway  
 Los Angeles, CA 90037  
 ☎(323) 231-9983  
 Accessibility:  
 Office Hours: M-F: 9:00 AM - 6:00 PM;  
 Sat,Sun: Closed  
 PCMH : Y  
 Accepting New Patients : Y  
 Languages : Armenian, English, Spanish  
 A25070E14→Applecare Medical Group St Francis

*GENERAL PRACTICE*

**Sweeny, Alfredo Enrique (M)**

NPI : 1063588846  
 3706 W Sunset Blvd  
 Los Angeles, CA 90026  
 ☎(323) 669-1036  
 Accessibility:  
 Office Hours: M-F: 9:00 AM - 6:00 PM;  
 Sat,Sun: Closed  
 PCMH : Y  
 Accepting New Patients : Y  
 A25070E15→Applecare Medical Group St Francis

---

*GENERAL PRACTICE*

---

**Sweeny, Alfredo Enrique (M)**

NPI : 1063588846

4719 S Broadway  
Los Angeles, CA 90037

☎(323) 231-9983

Accessibility:

Office Hours: M-F: 9:00 AM - 6:00 PM;

Sat,Sun: Closed

PCMH : Y

Accepting New Patients : Y

A25070E16→Applecare Medical Group

---

*GENERAL PRACTICE*

---

**Sweeny, Alfredo Enrique (M)**

NPI : 1063588846

3706 W Sunset Blvd  
Los Angeles, CA 90026

☎(323) 669-1036

Accessibility:

Office Hours: M-F: 9:00 AM - 6:00 PM;

Sat,Sun: Closed

PCMH : Y

Accepting New Patients : Y

Languages : Armenian, English, Spanish

A25070E17→Applecare Medical Group

---

*FAMILY PRACTICE*

---

**Sweeny, Alfredo Enrique (M)**

NPI : 1063588846

3706 W Sunset Blvd  
Los Angeles, CA 90026

☎(323) 669-1036

Accessibility:

Office Hours: M,Tu: 8:00 AM - 5:00 PM; W-

Sun: Closed

PCMH : Y

Accepting New Patients : Y

Languages : Armenian, English, Spanish

A25070E18→Allied Pacific IPA

---

*GENERAL PRACTICE*

---

**Fujiwara, Tadao Pharm (M)**

NPI : 1184727760

5300 Whittier Blvd  
Los Angeles, CA 90022

☎(323) 980-8488

Accessibility: R

Office Hours: M-F: 8:00 AM - 4:00 PM;

Sat,Sun: Closed

PCMH : Y

Accepting New Patients : Y

A25666E9→Prospect Medical Group Los Angeles Inc

---

*GENERAL PRACTICE*

---

**Li, Tit Sang (M)**

NPI : 1003844432

819 W Cesar E Chavez Ave  
Los Angeles, CA 90012

☎(213) 613-1255

Accessibility:

Office Hours: M,W,F,Sat: 10:00 AM - 5:00

PM; Tu,Th,Sun: Closed

PCMH : Y

Accepting New Patients : Y

A25684E7→Altamed Health Services Corporation

---

*INTERNAL MEDICINE*

---

**Fuscaldo, Francisco Bruno (M)**

NPI : 1285624940

2926 N Broadway  
Los Angeles, CA 90031

☎(323) 221-1131

Accessibility:

Office Hours: M-F: 9:30 AM - 6:30 PM;

Sat,Sun: Closed

PCMH : Y

Accepting New Patients : Y

A25805E3→Applecare Medical Group St Francis

---

*INTERNAL MEDICINE*

---

**Fuscaldo, Francisco Bruno (M)**

NPI : 1285624940

2926 N Broadway  
Los Angeles, CA 90031

☎(323) 221-1131

Accessibility:

Office Hours: M-F: 9:30 AM - 6:30 PM;

Sat,Sun: Closed

PCMH : Y

Accepting New Patients : Y

Languages : English, Portuguese, Samoan, Spanish

A25805E4→Applecare Medical Group

---

*INTERNAL MEDICINE*

---

**Wong, Nga Wan (F)**

NPI : 1912935347

819 W Cesar E Chavez Ave  
Los Angeles, CA 90012

☎(213) 613-1255

Accessibility:

Office Hours: M,W,F: 10:00 AM - 5:00 PM;

Tu,Th,Sat,Sun: Closed

PCMH : Y

Accepting New Patients : Y

A26311E10→Altamed Health Services Corporation

---

*INTERNAL MEDICINE*

---

**Wong, Nga Wan (F)**

NPI : 1912935347

819 W Cesar E Chavez Ave  
Los Angeles, CA 90012

☎(213) 613-1255

Accessibility:

Office Hours: M,W,F: 10:00 AM - 5:00 PM;

Tu,Th,Sat,Sun: Closed

PCMH : Y

Accepting New Patients : Y

A26311E12→Allied Pacific IPA

---

*INTERNAL MEDICINE*

---

**Wong, Nga Wan (F)**

NPI : 1912935347

819 W Cesar E Chavez Ave  
Los Angeles, CA 90012

☎(213) 613-1255

Accessibility:

Office Hours: M,W,F-Sun: 10:00 AM - 5:00

PM; Tu,Th: Closed

PCMH : Y

Accepting New Patients : Y

A26311E13→Prospect Professional Care Medical Group Inc

---

*INTERNAL MEDICINE*

---

**Abboy, Ramadas (M)**

NPI : 1780765933

1700 E Cesar E Chavez Ave Ste 3100  
Los Angeles, CA 90033

☎(323) 263-9779

Accessibility:

Office Hours: M,Tu,Th: 8:30 AM - 5:00 PM;

W: 8:30 AM - 4:00 PM; F: 8:30 AM - 1:00 PM;

Sat,Sun: Closed

PCMH : Y

Accepting New Patients : Y

A26771E6→Altamed Health Services Corporation

*FAMILY PRACTICE*

**Burton, Michael Saul (M)**

NPI : 1477513547  
 2101 Hillhurst Ave  
 Los Angeles, CA 90027  
 ☎(323) 664-2931  
 Accessibility:  
 Office Hours: M-F: 8:30 AM - 5:00 PM;  
 Sat,Sun: Closed  
 PCMH : Y  
 Accepting New Patients : Y  
 A28669E8→Prospect - Maverick

*FAMILY PRACTICE*

**Chow, Thick Gong (M)**

NPI : 1447282876  
 817 S Vermont Ave  
 Los Angeles, CA 90005  
 ☎(213) 385-0029  
 Accessibility:  
 Office Hours: M-F: 8:00 AM - 4:00 PM;  
 Sat,Sun: Closed  
 PCMH : Y  
 Accepting New Patients : Y  
 A29113E10→Global Care IPA

*FAMILY PRACTICE*

**Chow, Thick Gong (M)**

NPI : 1447282876  
 817 S Vermont Ave  
 Los Angeles, CA 90005  
 ☎(213) 385-0029  
 Accessibility:  
 Office Hours: M,Tu: 9:00 AM - 6:00 PM; W-  
 F: 9:00 AM - 5:00 PM; Sat,Sun: Closed  
 PCMH : Y  
 Accepting New Patients : Y  
 A29113E13→Allied Pacific IPA

*FAMILY PRACTICE*

**Chow, Thick Gong (M)**

NPI : 1447282876  
 817 S Vermont Ave  
 Los Angeles, CA 90005  
 ☎(213) 385-0029  
 Accessibility:  
 Office Hours: M-F: 8:00 AM - 4:00 PM;  
 Sat,Sun: Closed  
 PCMH : Y  
 Accepting New Patients : Y  
 A29113E9→Preferred IPA Of California

*GENERAL PRACTICE*

**Marshak, Herbert (M)**

NPI : 1235232802  
 3484 E 1St St  
 Los Angeles, CA 90063  
 ☎(323) 268-4436  
 Accessibility:  
 Office Hours: M,Tu: 9:00 AM - 5:00 PM; W-  
 Sun: Closed  
 PCMH : Y  
 Accepting New Patients : Y  
 A29118E7→Allied Pacific IPA

*INTERNAL MEDICINE*

**Bhuta, Mahesh Vithaldas (M)**

NPI : 1649305475  
 9711 Venice Blvd  
 Los Angeles, CA 90034  
 ☎(310) 559-9884  
 Accessibility:  
 Office Hours: M-F: 8:00 AM - 4:00 PM;  
 Sat,Sun: Closed  
 PCMH : Y  
 Accepting New Patients : Y  
 Languages : English, Gujarati, Hindi, Spanish  
 A29467E13→Prospect Health Source Medical  
 Group Inc

*INTERNAL MEDICINE*

**Bhuta, Mahesh Vithaldas (M)**

NPI : 1649305475  
 9711 Venice Blvd  
 Los Angeles, CA 90034  
 ☎(310) 559-9884  
 Accessibility:  
 Office Hours: M-F: 8:00 AM - 4:00 PM;  
 Sat,Sun: Closed  
 PCMH : Y  
 Accepting New Patients : Y  
 Languages : English, Gujarati, Hindi, Spanish  
 A29467E14→Global Care IPA

*GENERAL PRACTICE*

**Gindi, Nabila Erian (F)**

NPI : 1346278124  
 1110 N Western Ave Ste 201  
 Los Angeles, CA 90029  
 ☎(323) 463-6881  
 Accessibility:  
 Office Hours: M-F: 9:00 AM - 6:00 PM; Sat:  
 9:00 AM - 2:00 PM; Sun: Closed  
 PCMH : Y  
 Accepting New Patients : Y  
 A30005E12→Preferred IPA Of California

*GENERAL PRACTICE*

**Gindi, Nabila Erian (F)**

NPI : 1346278124  
 1110 N Western Ave Ste 201  
 Los Angeles, CA 90029  
 ☎(323) 463-6881  
 Accessibility:  
 Office Hours: M-F: 8:00 AM - 4:00 PM;  
 Sat,Sun: Closed  
 PCMH : Y  
 Accepting New Patients : Y  
 A30005E13→Global Care IPA

*GENERAL PRACTICE*

**Gindi, Nabila Erian (F)**

NPI : 1346278124  
 1110 N Western Ave Ste 201  
 Los Angeles, CA 90029  
 ☎(323) 463-6881  
 Accessibility:  
 Office Hours: M-F: 9:00 AM - 6:00 PM; Sat:  
 9:00 AM - 2:00 PM; Sun: Closed  
 PCMH : Y  
 Accepting New Patients : Y  
 A30005E14→Prospect - Maverick

*PEDIATRICS*

**Kotoyan, Marcos Apraham (M)**

NPI : 1841367091  
 1300 N Vermont Ave Ste 804  
 Los Angeles, CA 90027  
 ☎(323) 662-9711  
 Accessibility: E,R  
 Office Hours: M,Tu: 9:30 AM - 6:00 PM; W-  
 Sun: Closed  
 PCMH : Y  
 Accepting New Patients : Y  
 A30078E2→Preferred IPA Of California

*INTERNAL MEDICINE*

**Govindarajan, Gopal (M)**

NPI : 1124015987  
 1640 W 3Rd St  
 Los Angeles, CA 90017  
 ☎(213) 483-1251  
 Accessibility:  
 Office Hours: M-W: 9:00 AM - 6:00 PM; Th-  
 Sun: Closed  
 PCMH : Y  
 Accepting New Patients : Y  
 A30202E11→Applecare Medical Group

---

*INTERNAL MEDICINE*

---

**Govindarajan, Gopal (M)**

NPI : 1124015987

1640 W 3Rd St  
Los Angeles, CA 90017

☎(213) 483-1251

Accessibility:

Office Hours: Th,F: 3:00 PM - 6:00 PM; M-

W,Sat,Sun: Closed

PCMH : Y

Accepting New Patients : N

A30202E12→Prospect - Maverick

---

*INTERNAL MEDICINE*

---

**Govindarajan, Gopal (M)**

NPI : 1124015987

1640 W 3Rd St  
Los Angeles, CA 90017

☎(213) 483-1251

Accessibility:

Office Hours: M-F: 8:00 AM - 4:00 PM;

Sat,Sun: Closed

PCMH : Y

Accepting New Patients : Y

A30202E13→Altamed Health Services  
Corporation

---

*INTERNAL MEDICINE*

---

**Savage, Arnold Ray (M)**

NPI : 1407924046

4760 S Figueroa St  
Los Angeles, CA 90037

☎(323) 232-2601

Accessibility:

Office Hours: M-F: 8:00 AM - 4:00 PM;

Sat,Sun: Closed

PCMH : Y

Accepting New Patients : Y

Languages : English, Samoan, Spanish

A30216E13→Applecare Medical Group

---

*INTERNAL MEDICINE*

---

**Savage, Arnold Ray (M)**

NPI : 1407924046

4760 S Figueroa St  
Los Angeles, CA 90037

☎(323) 232-2601

Accessibility:

Office Hours: M-F: 9:00 AM - 5:00 PM;

Sat,Sun: Closed

PCMH : Y

Accepting New Patients : Y

A30216E15→Applecare Medical Group St  
Francis

---

*INTERNAL MEDICINE*

---

**Jimeno, Alberto (M)**

NPI : 1629164900

6061 Whittier Blvd  
Los Angeles, CA 90022

☎(323) 725-1795

Accessibility: R

Office Hours: M-F: 8:00 AM - 4:00 PM;

Sat,Sun: Closed

PCMH : Y

Accepting New Patients : Y

A30730E6→Prospect Medical Group Los  
Angeles Inc

---

*INTERNAL MEDICINE*

---

**Jimeno, Alberto (M)**

NPI : 1629164900

6061 Whittier Blvd  
Los Angeles, CA 90022

☎(323) 725-1795

Accessibility: R

Office Hours: M,Tu: 9:00 AM - 5:00 PM; W-

Sun: Closed

PCMH : Y

Accepting New Patients : Y

A30730E8→Prospect Professional Care  
Medical Group Inc

---

*PEDIATRICS*

---

**Yoon, Ruth Hannah (F)**

NPI : 1215033055

10300 Compton Ave  
Los Angeles, CA 90002

☎(323) 564-4331

Accessibility:

Office Hours: M-F: 8:00 AM - 4:00 PM;

Sat,Sun: Closed

PCMH : Y

Accepting New Patients : Y

Languages : English, Korean, Spanish

A30869E2→Health Care La IPA

---

*INTERNAL MEDICINE*

---

**Okonkwo, Charles Leeanyi (M)**

NPI : 1063550234

231 W Vernon Ave Ste 105  
Los Angeles, CA 90037

☎(323) 234-7200

Accessibility:

Office Hours: M-F: 9:00 AM - 5:00 PM;

Sat,Sun: Closed

PCMH : Y

Accepting New Patients : Y

Languages : English

A31084E4→Prospect - Nuestra Familia

---

*INTERNAL MEDICINE*

---

**Okonkwo, Charles Leeanyi (M)**

NPI : 1063550234

231 W Vernon Ave Ste 105  
Los Angeles, CA 90037

☎(323) 234-7200

Accessibility:

Office Hours: M-F: 9:00 AM - 5:00 PM;

Sat,Sun: Closed

PCMH : Y

Accepting New Patients : Y

Languages : English

A31084E5→Prospect Professional Care  
Medical Group Inc

---

*INTERNAL MEDICINE*

---

**Okonkwo, Charles Leeanyi (M)**

NPI : 1063550234

231 W Vernon Ave Ste 105  
Los Angeles, CA 90037

☎(323) 234-7200

Accessibility:

Office Hours: M-F: 8:00 AM - 4:00 PM;

Sat,Sun: Closed

PCMH : Y

Accepting New Patients : Y

Languages : English

A31084E6→Prospect - Maverick

*GENERAL PRACTICE*

**Zandi, Mahin Esfahani (F)**

NPI : 1417132705  
1425 W Manchester Ave Ste A  
Los Angeles, CA 90047  
☎(323) 750-1300  
Accessibility:  
Office Hours: M-F: 10:00 AM - 6:00 PM;  
Sat,Sun: Closed  
PCMH : Y  
Accepting New Patients : N  
Languages : English, Persian, Spanish,  
Tagalog  
A31491E5→Global Care IPA

*GENERAL PRACTICE*

**Zandi, Mahin Esfahani (F)**

NPI : 1417132705  
4300 Crenshaw Blvd  
Los Angeles, CA 90008  
☎(323) 750-1300  
Accessibility:  
Office Hours: M-F: 10:00 AM - 6:00 PM;  
Sat,Sun: Closed  
PCMH : Y  
Accepting New Patients : Y  
A31491E6→Global Care IPA

*GENERAL PRACTICE*

**Zandi, Mahin Esfahani (F)**

NPI : 1417132705  
4300 Crenshaw Blvd  
Los Angeles, CA 90008  
☎(323) 298-1668  
Accessibility:  
Office Hours: M-F: 8:00 AM - 4:00 PM;  
Sat,Sun: Closed  
PCMH : Y  
Accepting New Patients : Y  
A31491E7→Preferred IPA Of California

*FAMILY PRACTICE*

**Hwee, Thomas Ni (M)**

NPI : 1245261171  
993 N Broadway Ste A  
Los Angeles, CA 90012  
☎(213) 625-7995  
Accessibility:  
Office Hours: M,Tu: 8:00 AM - 5:00 PM; Th-  
Sat: 9:00 AM - 5:00 PM; Sun: 9:00 AM - 2:00  
PM; W: Closed  
PCMH : Y  
Accepting New Patients : Y  
Languages : Burmese, Cantonese, English,  
Mandarin, Persian  
A31812E11→Allied Pacific IPA

*GENERAL PRACTICE*

**Gindi, Magdi Riad (M)**

NPI : 1700821329  
1110 N Western Ave Ste 201  
Los Angeles, CA 90029  
☎(323) 463-6881  
Accessibility:  
Office Hours: M-F: 9:00 AM - 6:00 PM; Sat:  
9:00 AM - 2:00 PM; Sun: Closed  
PCMH : Y  
Accepting New Patients : Y  
A31902E10→Global Care IPA

*GENERAL PRACTICE*

**Gindi, Magdi Riad (M)**

NPI : 1700821329  
1110 N Western Ave Ste 201  
Los Angeles, CA 90029  
☎(323) 463-6881  
Accessibility:  
Office Hours: M-F: 9:00 AM - 6:00 PM; Sat:  
9:00 AM - 2:00 PM; Sun: Closed  
PCMH : Y  
Accepting New Patients : Y  
A31902E11→Prospect - Maverick

*GENERAL PRACTICE*

**Gindi, Magdi Riad (M)**

NPI : 1700821329  
1110 N Western Ave Ste 201  
Los Angeles, CA 90029  
☎(323) 463-6881  
Accessibility:  
Office Hours: M-F: 9:00 AM - 6:00 PM; Sat:  
9:00 AM - 2:00 PM; Sun: Closed  
PCMH : Y  
Accepting New Patients : Y  
Languages : Arabic, Armenian, English,  
Russian, Spanish  
A31902E9→Preferred IPA Of California

*INTERNAL MEDICINE*

**Arroyo, Joel Elias (M)**

NPI : 1336167899  
5305 E Beverly Blvd  
Los Angeles, CA 90022  
☎(323) 726-3571  
Accessibility:  
Office Hours: M-F: 9:00 AM - 5:00 PM;  
Sat,Sun: Closed  
PCMH : Y  
Accepting New Patients : Y  
A32663E4→Prospect - Maverick

*INTERNAL MEDICINE*

**Uy, Santos Anizaga (M)**

NPI : 1740290899  
711 N Alvarado St Ste 103  
Los Angeles, CA 90026  
☎(213) 484-1005  
Accessibility: R  
Office Hours: M-F: 9:00 AM - 5:00 PM;  
Sat,Sun: Closed  
PCMH : Y  
Accepting New Patients : N  
A32697E5→Prospect - Maverick

*INTERNAL MEDICINE*

**Uy, Santos Anizaga (M)**

NPI : 1740290899  
711 N Alvarado St Ste 103  
Los Angeles, CA 90026  
☎(213) 484-1005  
Accessibility: R  
Office Hours: M,Tu,Th: 1:00 PM - 6:00 PM; F:  
8:30 AM - 12:00 PM; W,Sat,Sun: Closed  
PCMH : Y  
Accepting New Patients : N  
A32697E6→Altamed Health Services  
Corporation



**INTERNAL MEDICINE****Kumar, Vasanth Kukkala (M)**

NPI : 1689657496

2105 Beverly Blvd Ste 205  
Los Angeles, CA 90057

☎(213) 483-2577

Accessibility: R

Office Hours: M-F: 9:00 AM - 5:00 PM;

Sat,Sun: Closed

PCMH : Y

Accepting New Patients : Y

A32885E2→Prospect - Maverick

**INTERNAL MEDICINE****Lee, Kyu Bum (M)**

NPI : 1669494688

201 S Alvarado St Ste 814  
Los Angeles, CA 90057

☎(213) 413-4976

Accessibility:

Office Hours: M-F: 8:00 AM - 4:00 PM;

Sat,Sun: Closed

PCMH : Y

Accepting New Patients : Y

Languages : English, Korean, Spanish

A33622E5→Seoul Medical Group

**PEDIATRICS****Delilly, Mayo Ralph (M)**

NPI : 1629005269

1400 S Grand Ave Ste 700  
Los Angeles, CA 90015

☎(213) 765-7500

Accessibility:

Office Hours: M-F: 8:00 AM - 5:00 PM;

Sat,Sun: Closed

PCMH : Y

Accepting New Patients : N

A33984E4→Preferred IPA Of California

**PEDIATRICS****Hong, Sung Jeen (M)**

NPI : 1235155151

3000 W Olympic Blvd Ste 304  
Los Angeles, CA 90006

☎(213) 380-1122

Accessibility:

Office Hours: M-F: 9:00 AM - 5:00 PM;

Sat,Sun: Closed

PCMH : Y

Accepting New Patients : Y

A34082E5→Preferred IPA Of California

**PEDIATRICS****Hong, Sung Jeen (M)**

NPI : 1235155151

3000 W Olympic Blvd Ste 304  
Los Angeles, CA 90006

☎(213) 380-1122

Accessibility:

Office Hours: M-W,F: 9:00 AM - 5:00 PM; Th:

9:00 AM - 12:00 PM; Sat,Sun: Closed

PCMH : Y

Accepting New Patients : Y

Languages : English, Korean, Spanish

A34082E6→Seoul Medical Group

**PEDIATRICS****Hong, Sung Jeen (M)**

NPI : 1235155151

3000 W Olympic Blvd Ste 304  
Los Angeles, CA 90006

☎(213) 380-1122

Accessibility:

Office Hours: M-W,F: 9:00 AM - 5:00 PM; Th:

9:00 AM - 12:00 PM; Sat,Sun: Closed

PCMH : Y

Accepting New Patients : Y

A34082E7→Allied Pacific IPA

**INTERNAL MEDICINE****Bansal, Jagan Nath (M)**

NPI : 1932102456

5540 N Figueroa St  
Los Angeles, CA 90042

☎(323) 478-1101

Accessibility:

Office Hours: M,Tu: 8:00 AM - 5:00 PM; W-

F: 9:30 AM - 6:30 PM; Sat,Sun: Closed

PCMH : Y

Accepting New Patients : Y

A34128E4→Allied Pacific IPA

**GENERAL PRACTICE****Valery, Harold Cardinal (M)**

NPI : 1073604716

1655 S Western Ave  
Los Angeles, CA 90006

☎(323) 737-5200

Accessibility:

Office Hours: M-F: 8:00 AM - 4:00 PM;

Sat,Sun: Closed

PCMH : Y

Accepting New Patients : Y

A35020E4→Preferred IPA Of California

**INTERNAL MEDICINE****Montegrando, Faye Marie (F)**

NPI : 1588627178

321 N Larchmont Blvd Ste 824  
Los Angeles, CA 90004

☎(323) 464-2635

Accessibility: R

Office Hours: M-F: 9:00 AM - 5:00 PM;

Sat,Sun: Closed

PCMH : Y

Accepting New Patients : N

A35388E7→Prospect - Maverick

**INTERNAL MEDICINE****Montegrando, Faye Marie (F)**

NPI : 1588627178

321 N Larchmont Blvd Ste 824  
Los Angeles, CA 90004

☎(323) 464-0286

Accessibility: R

Office Hours: M-F: 9:00 AM - 5:00 PM;

Sat,Sun: Closed

PCMH : Y

Accepting New Patients : N

A35388E8→Altamed Health Services

Corporation

**INTERNAL MEDICINE****Jelen, Betty Stephamaria (F)**

NPI : 1851513741

2020 E 1St St  
Los Angeles, CA 90033

☎(323) 980-9600

Accessibility:

Office Hours: M-F: 8:00 AM - 5:00 PM;

Sat,Sun: Closed

PCMH : Y

Accepting New Patients : Y

Languages : English, Spanish, Tagalog

A35493E10→Bella Vista IPA

**INTERNAL MEDICINE****Jelen, Betty Stephamaria (F)**

NPI : 1851513741

2020 E 1St St  
Los Angeles, CA 90033

☎(323) 980-9600

Accessibility:

Office Hours: M,W,F: 8:00 AM - 4:00 PM;

Tu,Th: 10:00 AM - 6:00 PM; Sat,Sun: Closed

PCMH : Y

Accepting New Patients : Y

A35493E11→Global Care IPA

*GENERAL PRACTICE*

**Kevorkian, Siranoush H (F)**

NPI : 1457416265  
 115 E Washington Blvd  
 Los Angeles, CA 90015  
 ☎(213) 741-0400  
 Accessibility: R  
 Office Hours: M-F: 9:00 AM - 5:00 PM; Sat:  
 9:00 AM - 2:00 PM; Sun: Closed  
 PCMH : Y  
 Accepting New Patients : Y  
 A35663E10→Prospect Medical Group Los  
 Angeles Inc

*PEDIATRICS*

**Montes, Alejandro Zepeda (M)**

NPI : 1265525786  
 4545 E 3Rd St Ste 102  
 Los Angeles, CA 90022  
 ☎(323) 266-7888  
 Accessibility: R  
 Office Hours: M-F: 8:00 AM - 4:00 PM;  
 Sat,Sun: Closed  
 PCMH : Y  
 Accepting New Patients : Y  
 Languages : English, Samoan, Spanish,  
 Vietnamese  
 A35815E41→Applecare Medical Group

*GENERAL PRACTICE*

**Govindarajan, Sudha (F)**

NPI : 1184612061  
 1640 W 3Rd St  
 Los Angeles, CA 90017  
 ☎(323) 728-8181  
 Accessibility:  
 Office Hours: M-F: 8:00 AM - 4:00 PM;  
 Sat,Sun: Closed  
 PCMH : Y  
 Accepting New Patients : Y  
 Languages : Arabic, English, Hebrew, Hindi,  
 Spanish, Tagalog  
 A36370E11→Applecare Medical Group

*FAMILY PRACTICE*

**Shah, Kiritkumar S (M)**

NPI : 1942246285  
 3434 Whittier Blvd  
 Los Angeles, CA 90023  
 ☎(323) 268-6751  
 Accessibility:  
 Office Hours: M,Tu,Th,F: 10:00 AM - 4:00  
 PM; W: 10:00 AM - 1:00 PM; Sat,Sun: Closed  
 PCMH : Y  
 Accepting New Patients : N  
 A36850E5→Preferred IPA Of California

*FAMILY PRACTICE*

**Shah, Kiritkumar S (M)**

NPI : 1942246285  
 3434 Whittier Blvd  
 Los Angeles, CA 90023  
 ☎(323) 268-6751  
 Accessibility:  
 Office Hours: M,Tu: 9:00 AM - 5:00 PM; W-  
 Sun: Closed  
 PCMH : Y  
 Accepting New Patients : Y  
 Languages : English, Hindi, Spanish  
 A36850E6→Prospect Professional Care  
 Medical Group Inc

*FAMILY PRACTICE*

**Hung, Hin-Chiu (M)**

NPI : 1962581892  
 625 W College St Ste 106  
 Los Angeles, CA 90012  
 ☎(213) 620-8730  
 Accessibility:  
 Office Hours: M-F: 8:00 AM - 4:00 PM;  
 Sat,Sun: Closed  
 PCMH : Y  
 Accepting New Patients : Y  
 A37041E5→Allied Pacific IPA

*INTERNAL MEDICINE*

**Gil, Alejandro Esteban (M)**

NPI : 1417951963  
 240 N Virgil Ave Ste 14  
 Los Angeles, CA 90004  
 ☎(213) 389-9100  
 Accessibility:  
 Office Hours: M-F: 8:00 AM - 4:00 PM;  
 Sat,Sun: Closed  
 PCMH : Y  
 Accepting New Patients : N  
 A37558E6→Preferred IPA Of California

*PEDIATRICS*

**Lagman, Rosario (F)**

NPI : 1053404376  
 1300 N Vermont Ave Ste 802A  
 Los Angeles, CA 90027  
 ☎(323) 660-6363  
 Accessibility:  
 Office Hours: M,Tu: 9:00 AM - 5:00 PM; W-  
 Sun: Closed  
 PCMH : Y  
 Accepting New Patients : Y  
 A38515E3→Allied Pacific IPA

*GENERAL PRACTICE*

**Vaynerov, Yelena E (F)**

NPI : 1386673002  
 7559 Santa Monica Blvd Ste 201  
 Los Angeles, CA 90046  
 ☎(323) 878-2523  
 Accessibility:  
 Office Hours: M-F: 8:00 AM - 4:00 PM;  
 Sat,Sun: Closed  
 PCMH : Y  
 Accepting New Patients : Y  
 A38812E6→Global Care IPA

*GENERAL PRACTICE*

**Vaynerov, Yelena E (F)**

NPI : 1386673002  
 7559 Santa Monica Blvd Ste 201  
 Los Angeles, CA 90046  
 ☎(323) 878-2523  
 Accessibility:  
 Office Hours: M,W-F: 10:00 AM - 4:00 PM;  
 Tu: 10:00 AM - 2:00 PM; Sat,Sun: Closed  
 PCMH : Y  
 Accepting New Patients : Y  
 A38812E9→Prospect Professional Care  
 Medical Group Inc

*GENERAL PRACTICE*

**Shulman, Valery (M)**

NPI : 1871594648  
 7559 Santa Monica Blvd Ste 201  
 Los Angeles, CA 90046  
 ☎(323) 878-2523  
 Accessibility:  
 Office Hours: M-Th: 10:00 AM - 6:00 PM; F:  
 10:00 AM - 5:00 PM; Sat,Sun: Closed  
 PCMH : Y  
 Accepting New Patients : Y  
 A38820E11→Prospect Professional Care  
 Medical Group Inc

**GENERAL PRACTICE****Shulman, Valery (M)**

NPI : 1871594648

7559 Santa Monica Blvd Ste 201  
Los Angeles, CA 90046

☎(323) 878-2523

Accessibility:

Office Hours: M-Th: 10:00 AM - 6:00 PM; F:  
10:00 AM - 5:00 PM; Sat,Sun: Closed

PCMH : Y

Accepting New Patients : Y

A38820E12→Prospect Medical Group Los  
Angeles Inc**GENERAL PRACTICE****Shulman, Valery (M)**

NPI : 1871594648

7559 Santa Monica Blvd Ste 201  
Los Angeles, CA 90046

☎(323) 878-2523

Accessibility:

Office Hours: M-F: 9:00 AM - 5:00 PM;  
Sat,Sun: Closed

PCMH : Y

Accepting New Patients : Y

A38820E8→Global Care IPA

**FAMILY PRACTICE****Coting, Jose De Guzman (M)**

NPI : 1700802782

1160 Logan St  
Los Angeles, CA 90026

☎(213) 250-7069

Accessibility:

Office Hours: M,Tu: 9:00 AM - 5:00 PM; W-  
Sun: Closed

PCMH : Y

Accepting New Patients : Y

A38825E5→Allied Pacific IPA

**FAMILY PRACTICE****Broukhim, Kamran (M)**

NPI : 1619060456

1762 Westwood Blvd Ste 110  
Los Angeles, CA 90024

☎(310) 441-2000

Accessibility: R

Office Hours: M-F: 9:00 AM - 6:00 PM;  
Sat,Sun: Closed

PCMH : Y

Accepting New Patients : Y

Languages : Armenian, English, Persian,  
Russian, Spanish

A38857E4→Global Care IPA

**GENERAL PRACTICE****Ton, Hoang Tich (M)**

NPI : 1750480158

642 N Broadway Ste 2  
Los Angeles, CA 90012

☎(213) 620-1720

Accessibility:

Office Hours: M-W,F: 9:30 AM - 5:30 PM;  
Sat: 10:00 AM - 2:00 PM; Sun: 10:00 AM -  
2:30 PM; Th: Closed

PCMH : Y

Accepting New Patients : Y

A39237E7→Allied Pacific IPA

**GENERAL PRACTICE****Akian, Aret (M)**

NPI : 1285792762

1711 W Temple St Ste 5662  
Los Angeles, CA 90026

☎(213) 413-8660

Accessibility:

Office Hours: M-F: 8:00 AM - 4:00 PM;  
Sat,Sun: Closed

PCMH : Y

Accepting New Patients : Y

A39280E7→Preferred IPA Of California

**GENERAL PRACTICE****Akian, Aret (M)**

NPI : 1285792762

1711 W Temple St Ste 5662  
Los Angeles, CA 90026

☎(213) 413-8660

Accessibility:

Office Hours: M-F: 9:00 AM - 5:00 PM;  
Sat,Sun: Closed

PCMH : Y

Accepting New Patients : Y

A39280E9→Altamed Health Services  
Corporation**GENERAL PRACTICE****Sheibani, Malek Iraj (M)**

NPI : 1417036369

1762 Westwood Blvd Ste 110  
Los Angeles, CA 90024

☎(310) 441-2000

Accessibility: R

Office Hours: M-F: 9:00 AM - 6:00 PM;  
Sat,Sun: Closed

PCMH : Y

Accepting New Patients : Y

A39287E2→Global Care IPA

**FAMILY PRACTICE****Briones, Lorenzo Angeles (M)**

NPI : 1861638942

4643 Beverly Blvd Ste 103  
Los Angeles, CA 90004

☎(323) 461-5600

Accessibility:

Office Hours: M-F: 8:00 AM - 4:00 PM;  
Sat,Sun: Closed

PCMH : Y

Accepting New Patients : Y

Languages : English, Spanish, Tagalog  
A39376E3→Prospect Medical Group Los  
Angeles Inc**GENERAL PRACTICE****Mojtahedian, Emmanuel (M)**

NPI : 1609899087

6425 Whittier Blvd  
Los Angeles, CA 90022

☎(323) 728-0101

Accessibility:

Office Hours: M,Tu: 9:00 AM - 5:00 PM; W-  
Sun: Closed

PCMH : Y

Accepting New Patients : Y

A39395E15→Prospect Professional Care  
Medical Group Inc**GENERAL PRACTICE****Mojtahedian, Emmanuel (M)**

NPI : 1609899087

6425 Whittier Blvd  
Los Angeles, CA 90022

☎(323) 728-0101

Accessibility:

Office Hours: M,Tu: 8:00 AM - 5:00 PM; W-  
Sun: Closed

PCMH : Y

Accepting New Patients : Y

A39395E17→Allied Pacific IPA

**GENERAL PRACTICE****Mojtahedian, Emmanuel (M)**

NPI : 1609899087

6425 Whittier Blvd  
Los Angeles, CA 90022

☎(323) 728-0101

Accessibility:

Office Hours: M-F: 9:00 AM - 6:00 PM;  
Sat,Sun: Closed

PCMH : Y

Accepting New Patients : Y

A39395E18→Prospect - Maverick

*GENERAL PRACTICE*

**Mojtahedian, Emmanuel (M)**

NPI : 1609899087  
 6425 Whittier Blvd  
 Los Angeles, CA 90022  
 ☎(323) 728-0101  
 Accessibility:  
 Office Hours: M,F: 8:00 AM - 6:00 PM; Tu-  
 Th: 8:00 AM - 7:00 PM; Sat: 9:00 AM - 1:00  
 PM; Sun: Closed  
 PCMH : Y  
 Accepting New Patients : Y  
 A39395E19→Global Care IPA

*GENERAL PRACTICE*

**Mojtahedian, Emmanuel (M)**

NPI : 1609899087  
 6425 Whittier Blvd  
 Los Angeles, CA 90022  
 ☎(323) 728-0101  
 Accessibility:  
 Office Hours: M-F: 9:00 AM - 6:00 PM;  
 Sat,Sun: Closed  
 PCMH : Y  
 Accepting New Patients : Y  
 A39395E20→Applecare Medical Group St  
 Francis

*GENERAL PRACTICE*

**Mojtahedian, Emmanuel (M)**

NPI : 1609899087  
 6425 Whittier Blvd  
 Los Angeles, CA 90022  
 ☎(323) 728-0101  
 Accessibility:  
 Office Hours: M-F: 9:00 AM - 6:00 PM;  
 Sat,Sun: Closed  
 PCMH : Y  
 Accepting New Patients : Y  
 A39395E21→Applecare Medical Group

*GENERAL PRACTICE*

**Mojtahedian, Emmanuel (M)**

NPI : 1609899087  
 6425 Whittier Blvd  
 Los Angeles, CA 90022  
 ☎(323) 728-0101  
 Accessibility:  
 Office Hours: M-F: 8:00 AM - 4:00 PM;  
 Sat,Sun: Closed  
 PCMH : Y  
 Accepting New Patients : Y  
 A39395E22→Altamed Health Services  
 Corporation

*INTERNAL MEDICINE*

**Olaes, Lamberto Salud (M)**

NPI : 1861592982  
 1267 N Virgil Ave  
 Los Angeles, CA 90029  
 ☎(323) 664-7628  
 Accessibility: R  
 Office Hours: M-W,F: 8:00 AM - 5:00 PM;  
 Th,Sat: 8:00 AM - 12:00 PM; Sun: Closed  
 PCMH : Y  
 Accepting New Patients : Y  
 A39580E8→Prospect - Maverick

*GENERAL PRACTICE*

**Galapon, Blanca Lopez (F)**

NPI : 1588714679  
 5970 S Central Ave  
 Los Angeles, CA 90001  
 ☎(323) 234-3280  
 Accessibility: E,R  
 Office Hours: M,Tu: 9:00 AM - 5:00 PM; W-  
 Sun: Closed  
 PCMH : Y  
 Accepting New Patients : Y  
 Languages : English, Spanish, Tagalog  
 A39808E7→Altamed Health Services  
 Corporation

*GENERAL PRACTICE*

**Bezikian, Hagop Garabed (M)**

NPI : 1821171604  
 1340 N Virgil Ave  
 Los Angeles, CA 90027  
 ☎(323) 664-0013  
 Accessibility:  
 Office Hours: M-F: 9:00 AM - 4:00 PM;  
 Sat,Sun: Closed  
 PCMH : Y  
 Accepting New Patients : Y  
 A39946E4→Altamed Health Services  
 Corporation

*GENERAL PRACTICE*

**Modi, Meera Jasvant (F)**

NPI : 1023024916  
 1100 W Sunset Blvd  
 Los Angeles, CA 90012  
 ☎(213) 250-3716  
 Accessibility: R  
 Office Hours: M-F: 9:00 AM - 5:00 PM;  
 Sat,Sun: Closed  
 PCMH : Y  
 Accepting New Patients : Y  
 A39972E11→Prospect Medical Group Los  
 Angeles Inc

*GENERAL PRACTICE*

**Modi, Meera Jasvant (F)**

NPI : 1023024916  
 1100 W Sunset Blvd  
 Los Angeles, CA 90012  
 ☎(213) 250-3716  
 Accessibility: R  
 Office Hours: M-F: 9:00 AM - 5:00 PM;  
 Sat,Sun: Closed  
 PCMH : Y  
 Accepting New Patients : Y  
 A39972E12→Prospect - Maverick

*GENERAL PRACTICE*

**Modi, Meera Jasvant (F)**

NPI : 1023024916  
 1100 W Sunset Blvd  
 Los Angeles, CA 90012  
 ☎(213) 250-3716  
 Accessibility: R  
 Office Hours: M-F: 9:00 AM - 5:00 PM;  
 Sat,Sun: Closed  
 PCMH : Y  
 Accepting New Patients : Y  
 A39972E13→Applecare Medical Group St  
 Francis

*GENERAL PRACTICE*

**Modi, Meera Jasvant (F)**

NPI : 1023024916  
 1100 W Sunset Blvd  
 Los Angeles, CA 90012  
 ☎(213) 250-3716  
 Accessibility: R  
 Office Hours: M-F: 9:00 AM - 5:00 PM;  
 Sat,Sun: Closed  
 PCMH : Y  
 Accepting New Patients : Y  
 A39972E14→Applecare Medical Group

*INTERNAL MEDICINE*

**Modi, Meera Jasvant (F)**

NPI : 1023024916  
 1100 W Sunset Blvd  
 Los Angeles, CA 90012  
 ☎(213) 250-3716  
 Accessibility: R  
 Office Hours: M-F: 9:00 AM - 5:00 PM;  
 Sat,Sun: Closed  
 PCMH : Y  
 Accepting New Patients : Y  
 A39972E15→Bella Vista IPA

*PEDIATRICS*

**Cadry, Mehrangiz Farivar (F)**

NPI : 1194926899  
2707 S Central Ave  
Los Angeles, CA 90011  
☎(323) 234-5000  
Accessibility:  
Office Hours: M,W,F: 9:00 AM - 5:30 PM; Tu:  
9:00 AM - 12:00 PM; Th: 9:00 AM - 2:00 PM;  
Sat,Sun: Closed  
PCMH : Y  
Accepting New Patients : N  
Languages : English, Persian, Spanish,  
Tagalog  
A39988E5→Global Care IPA

*GENERAL PRACTICE*

**Kerendi, Faroukh (M)**

NPI : 1568538593  
6360 Wilshire Blvd Ste 414  
Los Angeles, CA 90048  
☎(323) 655-1930  
Accessibility: R  
Office Hours: M-F: 10:00 AM - 6:00 PM;  
Sat,Sun: Closed  
PCMH : Y  
Accepting New Patients : Y  
A40018E2→Prospect - Maverick

*INTERNAL MEDICINE*

**Tizon, Lorenzo Esguerra (M)**

NPI : 1275547879  
5520 Santa Monica Blvd Ste 112  
Los Angeles, CA 90038  
☎(323) 860-9054  
Accessibility:  
Office Hours: M-F: 9:00 AM - 5:00 PM;  
Sat,Sun: Closed  
PCMH : Y  
Accepting New Patients : Y  
A40185E3→Prospect Medical Group Los  
Angeles Inc

*GENERAL PRACTICE*

**Tizon, Lorenzo Esguerra (M)**

NPI : 1275547879  
5520 Santa Monica Blvd Ste 112  
Los Angeles, CA 90038  
☎(323) 860-9054  
Accessibility:  
Office Hours: M,F: 10:00 AM - 2:00 PM; Tu-  
Th: 9:00 AM - 6:00 PM; Sat,Sun: Closed  
PCMH : Y  
Accepting New Patients : Y  
A40185E4→Preferred IPA Of California

*INTERNAL MEDICINE*

**Zapata, Reynaldo Cordova (M)**

NPI : 1740356658  
2105 Beverly Blvd Ste 211  
Los Angeles, CA 90057  
☎(213) 413-6207  
Accessibility:  
Office Hours: M-F: 9:00 AM - 6:00 PM; Sat:  
9:00 AM - 1:00 PM; Sun: Closed  
PCMH : Y  
Accepting New Patients : Y  
Languages : English, Spanish, Tagalog  
A40194E2→Prospect - Maverick

*FAMILY PRACTICE*

**Neumann, Pacita Barbosa (F)**

NPI : 1669471363  
1542 E Florence Ave  
Los Angeles, CA 90001  
☎(323) 584-0222  
Accessibility:  
Office Hours: M,Tu: 9:00 AM - 5:00 PM; W-  
Sun: Closed  
PCMH : Y  
Accepting New Patients : N  
A40240E3→Allied Pacific IPA

*GENERAL PRACTICE*

**Pedrano, Guadalupe Cruz (F)**

NPI : 1174786073  
2209 N San Fernando Rd  
Los Angeles, CA 90065  
☎(323) 226-0511  
Accessibility:  
Office Hours: M,Tu: 9:00 AM - 5:00 PM; W-  
Sun: Closed  
PCMH : Y  
Accepting New Patients : Y  
A40246E6→Preferred IPA Of California

*PEDIATRICS*

**Kim, Sung-Jang (M)**

NPI : 1720138183  
903 Crenshaw Blvd Ste 104  
Los Angeles, CA 90019  
☎(323) 931-8177  
Accessibility: R  
Office Hours: M-F: 8:00 AM - 4:00 PM;  
Sat,Sun: Closed  
PCMH : Y  
Accepting New Patients : Y  
A40349E3→Preferred IPA Of California

*PEDIATRICS*

**Kim, Sung-Jang (M)**

NPI : 1720138183  
903 Crenshaw Blvd Ste 104  
Los Angeles, CA 90019  
☎(213) 931-8177  
Accessibility: R  
Office Hours: M-F: 8:00 AM - 4:00 PM;  
Sat,Sun: Closed  
PCMH : Y  
Accepting New Patients : Y  
A40349E4→Seoul Medical Group

*PEDIATRICS*

**Valenzuela, Efren Sison (M)**

NPI : 1699705822  
617 W Manchester Ave  
Los Angeles, CA 90044  
☎(323) 750-9715  
Accessibility:  
Office Hours: M-F: 8:30 AM - 5:30 PM;  
Sat,Sun: Closed  
PCMH : Y  
Accepting New Patients : Y  
A40381E11→Preferred IPA Of California

*PEDIATRICS*

**Valenzuela, Efren Sison (M)**

NPI : 1699705822  
617 W Manchester Ave  
Los Angeles, CA 90044  
☎(323) 750-9715  
Accessibility:  
Office Hours: M-F: 8:30 AM - 5:00 PM;  
Sat,Sun: Closed  
PCMH : Y  
Accepting New Patients : Y  
Languages : Cantonese, English, Korean,  
Spanish, Tagalog  
A40381E15→Altamed Health Services  
Corporation

*GENERAL PRACTICE*

**Natividad, Alberto V (M)**

NPI : 1851464838  
1711 W Temple St Ste 3200  
Los Angeles, CA 90026  
☎(213) 989-1951  
Accessibility:  
Office Hours: M-F: 9:00 AM - 3:00 PM;  
Sat,Sun: Closed  
PCMH : Y  
Accepting New Patients : Y  
Languages : English, Spanish, Tagalog  
A40458E2→Prospect - Maverick

*GENERAL PRACTICE*

**Torkan, Bruce (M)**

NPI : 1699770321  
820 S Alvarado St Ste A  
Los Angeles, CA 90057  
☎(213) 384-0604  
Accessibility:  
Office Hours: M-F: 8:00 AM - 5:00 PM;  
Sat,Sun: Closed  
PCMH : Y  
Accepting New Patients : Y  
A40561E2→Preferred IPA Of California

*GENERAL PRACTICE*

**Bendana, Raul Jauquin (M)**

NPI : 1285752832  
1619 1/2 W Pico Blvd  
Los Angeles, CA 90015  
☎(213) 487-0615  
Accessibility: E,R  
Office Hours: M-F: 8:00 AM - 4:00 PM;  
Sat,Sun: Closed  
PCMH : Y  
Accepting New Patients : Y  
A40680E9→Health Care La IPA

*FAMILY PRACTICE*

**Dardashti, Malihe (F)**

NPI : 1316038169  
2530 S San Pedro St  
Los Angeles, CA 90011  
☎(213) 748-0449  
Accessibility: R  
Office Hours: M-F: 8:00 AM - 5:00 PM;  
Sat,Sun: Closed  
PCMH : Y  
Accepting New Patients : Y  
Languages : English  
A41092E10→Prospect Professional Care  
Medical Group Inc

*FAMILY PRACTICE*

**Dardashti, Malihe (F)**

NPI : 1316038169  
2530 S San Pedro St  
Los Angeles, CA 90011  
☎(213) 748-0449  
Accessibility: R  
Office Hours: M-F: 8:00 AM - 5:00 PM;  
Sat,Sun: Closed  
PCMH : Y  
Accepting New Patients : Y  
Languages : English  
A41092E11→Prospect Health Source Medical  
Group Inc

*FAMILY PRACTICE*

**Dardashti, Malihe (F)**

NPI : 1316038169  
2530 S San Pedro St  
Los Angeles, CA 90011  
☎(213) 748-0449  
Accessibility: R  
Office Hours: M-F: 8:00 AM - 5:00 PM;  
Sat,Sun: Closed  
PCMH : Y  
Accepting New Patients : Y  
Languages : English  
A41092E12→Prospect Medical Group Los  
Angeles Inc

*GENERAL PRACTICE*

**Ugalde, Sergio Lopez (M)**

NPI : 1699981522  
5015 Whittier Blvd  
Los Angeles, CA 90022  
☎(323) 981-2930  
Accessibility:  
Office Hours: M-F: 9:00 AM - 5:00 PM;  
Sat,Sun: Closed  
PCMH : Y  
Accepting New Patients : Y  
A41270E14→Altamed Health Services  
Corporation

*GENERAL PRACTICE*

**Behroozan, Benjamin (M)**

NPI : 1750440681  
5255 W Sunset Blvd  
Los Angeles, CA 90027  
☎(323) 463-7262  
Accessibility:  
Office Hours: M,Tu: 9:00 AM - 5:00 PM; W-  
Sun: Closed  
PCMH : Y  
Accepting New Patients : N  
A41374E26→Prospect Health Source Medical  
Group Inc

*FAMILY PRACTICE*

**Behroozan, Benjamin (M)**

NPI : 1750440681  
5255 W Sunset Blvd  
Los Angeles, CA 90027  
☎(323) 463-7262  
Accessibility:  
Office Hours: M-F: 9:00 AM - 6:00 PM;  
Sat,Sun: Closed  
PCMH : Y  
Accepting New Patients : N  
Languages : Armenian, English, Hebrew,  
Ilocano, Persian  
A41374E27→Global Care IPA

*GENERAL PRACTICE*

**Behroozan, Benjamin (M)**

NPI : 1750440681  
5255 W Sunset Blvd  
Los Angeles, CA 90027  
☎(323) 463-7262  
Accessibility:  
Office Hours: M-F: 9:00 AM - 5:00 PM;  
Sat,Sun: Closed  
PCMH : Y  
Accepting New Patients : N  
A41374E29→Prospect - Maverick

*FAMILY PRACTICE*

**Behroozan, Benjamin (M)**

NPI : 1750440681  
5255 W Sunset Blvd  
Los Angeles, CA 90027  
☎(323) 463-7262  
Accessibility:  
Office Hours: M-F: 9:00 AM - 5:00 PM;  
Sat,Sun: Closed  
PCMH : Y  
Accepting New Patients : N  
A41374E36→Allied Pacific IPA

*GENERAL PRACTICE*

**Behroozan, Benjamin (M)**

NPI : 1750440681  
5255 W Sunset Blvd  
Los Angeles, CA 90027  
☎(323) 463-7262  
Accessibility:  
Office Hours: M,Tu: 9:00 AM - 5:00 PM; W-  
Sun: Closed  
PCMH : Y  
Accepting New Patients : N  
A41374E39→Altamed Health Services  
Corporation

**PEDIATRICS****Beesley, Ellis Norman (M)**

NPI : 1063470219

1127 Wilshire Blvd Ste 707  
Los Angeles, CA 90017

☎(213) 482-4830

Accessibility:

Office Hours: M,Tu: 9:00 AM - 5:00 PM; W-

Sun: Closed

PCMH : Y

Accepting New Patients : Y

A41548E10→Global Care IPA

**PEDIATRICS****Beesley, Ellis Norman (M)**

NPI : 1063470219

1127 Wilshire Blvd Ste 707  
Los Angeles, CA 90017

☎(213) 482-4830

Accessibility:

Office Hours: M-F: 8:30 AM - 5:30 PM;

Sat,Sun: Closed

PCMH : Y

Accepting New Patients : Y

A41548E13→Prospect Health Source Medical  
Group Inc**PEDIATRICS****Beesley, Ellis Norman (M)**

NPI : 1063470219

1127 Wilshire Blvd Ste 707  
Los Angeles, CA 90017

☎(213) 482-4830

Accessibility:

Office Hours: M-F: 8:30 AM - 5:00 PM;

Sat,Sun: Closed

PCMH : Y

Accepting New Patients : Y

A41548E9→Preferred IPA Of California

**GENERAL PRACTICE****Shemer, Boris (M)**

NPI : 1356489884

7607 Santa Monica Blvd Ste 28  
Los Angeles, CA 90046

☎(323) 656-7094

Accessibility:

Office Hours: M,Tu: 9:00 AM - 5:00 PM; W-

Sun: Closed

PCMH : Y

Accepting New Patients : Y

Languages : English, Russian

A41564E10→Prospect Professional Care  
Medical Group Inc**GENERAL PRACTICE****Shemer, Boris (M)**

NPI : 1356489884

7607 Santa Monica Blvd Ste 28  
Los Angeles, CA 90046

☎(323) 656-7094

Accessibility:

Office Hours: M-F: 9:00 AM - 7:00 PM;

Sat,Sun: Closed

PCMH : Y

Accepting New Patients : N

Languages : English, Russian

A41564E7→Preferred IPA Of California

**GENERAL PRACTICE****Shemer, Boris (M)**

NPI : 1356489884

7607 Santa Monica Blvd Ste 28  
Los Angeles, CA 90046

☎(323) 656-7094

Accessibility:

Office Hours: M-F: 9:00 AM - 7:00 PM;

Sat,Sun: Closed

PCMH : Y

Accepting New Patients : Y

A41564E8→Prospect Health Source Medical  
Group Inc**GENERAL PRACTICE****Ghalili, Soleiman Hakimi (M)**

NPI : 1255493128

648 E 21St St  
Los Angeles, CA 90011

☎(213) 749-7110

Accessibility:

Office Hours: M-F: 8:00 AM - 5:00 PM;

Sat,Sun: Closed

PCMH : Y

Accepting New Patients : Y

A41622E2→Preferred IPA Of California

**PEDIATRICS****Ahn, Yung Soon (F)**

NPI : 1073554184

184 Bimini Pl  
Los Angeles, CA 90004

☎(213) 201-6877

Accessibility:

Office Hours: M-F: 8:00 AM - 4:00 PM;

Sat,Sun: Closed

PCMH : Y

Accepting New Patients : Y

Languages : English, Korean, Spanish

A41686E2→Health Care La IPA

**GENERAL PRACTICE****Khalil, Nabil F (M)**

NPI : 1649387879

5832 S Vermont Ave  
Los Angeles, CA 90044

☎(323) 750-7354

Accessibility:

Office Hours: M,Tu: 9:00 AM - 5:00 PM; W-

Sun: Closed

PCMH : Y

Accepting New Patients : Y

A41872E8→Allied Pacific IPA

**GENERAL PRACTICE****Burns, John Spillane (M)**

NPI : 1407921737

2252 Beverly Blvd Ste 101  
Los Angeles, CA 90057

☎(213) 252-7281

Accessibility:

Office Hours: M-F: 8:00 AM - 4:00 PM;

Sat,Sun: Closed

PCMH : Y

Accepting New Patients : N

A41985E7→Preferred IPA Of California

**INTERNAL MEDICINE****Kaszubowski, Pawel  
Alexander (M)**

NPI : 1447306741

522 S San Pedro St  
Los Angeles, CA 90013

☎(562) 867-7999

Accessibility: R

Office Hours: M,W-F: 8:00 AM - 5:00 PM; Tu:

8:00 AM - 1:00 PM; Sat: 8:00 AM - 12:00 PM;

Sun: Closed

PCMH : Y

Accepting New Patients : Y

Languages : English, Russian, Spanish

A42119E2→Health Care La IPA

**INTERNAL MEDICINE****Lau, Alan C.K. (M)**

NPI : 1396768446

1701 E Cesar E Chavez Ave Ste 100  
Los Angeles, CA 90033

☎(323) 987-1362

Accessibility:

Office Hours: M-Th: 8:00 AM - 5:00 PM; F:

7:00 AM - 3:00 PM; Sat,Sun: Closed

PCMH : Y

Accepting New Patients : Y

A42146E7→Altamed Health Services  
Corporation

*INTERNAL MEDICINE*

**El-Shahawy, Mohamed Ali (M)**

NPI : 1760411151  
5830 Whittier Blvd  
Los Angeles, CA 90022  
☎(323) 725-7149  
Accessibility: R  
Office Hours: M-F: 8:00 AM - 4:00 PM;  
Sat,Sun: Closed  
PCMH : Y  
Accepting New Patients : Y  
A42315E7→Prospect - Maverick

*FAMILY PRACTICE*

**An, Lauri In-Ja (F)**

NPI : 1134168891  
2655 W Olympic Blvd Ste 207  
Los Angeles, CA 90006  
☎(213) 388-7887  
Accessibility:  
Office Hours: M-F: 9:00 AM - 5:00 PM;  
Sat,Sun: Closed  
PCMH : Y  
Accepting New Patients : Y  
A42565E→Seoul Medical Group

*FAMILY PRACTICE*

**Mungcal, Renato Valondo (M)**

NPI : 1750555413  
133 S Vermont Ave  
Los Angeles, CA 90004  
☎(213) 480-0748  
Accessibility: E,R  
Office Hours: M-F: 10:00 AM - 6:00 PM;  
Sat,Sun: Closed  
PCMH : Y  
Accepting New Patients : Y  
Languages : English, Mandarin, Spanish,  
Tagalog  
A42598E11→Prospect - Maverick

*FAMILY PRACTICE*

**Mungcal, Renato Valondo (M)**

NPI : 1750555413  
133 S Vermont Ave  
Los Angeles, CA 90004  
☎(213) 480-0748  
Accessibility: E,R  
Office Hours: M-W,F: 10:00 AM - 6:00 PM;  
Sat: 9:00 AM - 1:00 PM; Th,Sun: Closed  
PCMH : Y  
Accepting New Patients : Y  
A42598E17→Superior Choice Medical Group  
Inc

*FAMILY PRACTICE*

**Austin, Armaity Vaghaiwalla (F)**

NPI : 1558348946  
1400 S Grand Ave Ste 101  
Los Angeles, CA 90015  
☎(213) 744-0801  
Accessibility: R  
Office Hours: M-F: 8:00 AM - 5:00 PM;  
Sat,Sun: Closed  
PCMH : Y  
Accepting New Patients : Y  
A42707E3→Preferred IPA Of California

*FAMILY PRACTICE*

**Austin, Armaity Vaghaiwalla (F)**

NPI : 1558348946  
1400 S Grand Ave Ste 101  
Los Angeles, CA 90015  
☎(213) 744-0801  
Accessibility: R  
Office Hours: M-F: 8:00 AM - 5:00 PM;  
Sat,Sun: Closed  
PCMH : Y  
Accepting New Patients : Y  
A42707E4→Health Care La IPA

*GENERAL PRACTICE*

**Mishkanian, Yafa Massaband (F)**

NPI : 1528198967  
5255 W Sunset Blvd  
Los Angeles, CA 90027  
☎(310) 396-9999  
Accessibility:  
Office Hours: Tu,W,F: 9:00 AM - 5:00 PM;  
M,Th,Sat,Sun: Closed  
PCMH : Y  
Accepting New Patients : Y  
A42806E3→Altamed Health Services  
Corporation

*PEDIATRICS*

**Minassian, Guiragos Sarkis (M)**

NPI : 1871681817  
5000 W Sunset Blvd Ste 640  
Los Angeles, CA 90027  
☎(323) 666-6202  
Accessibility:  
Office Hours: M-F: 8:00 AM - 4:00 PM;  
Sat,Sun: Closed  
PCMH : Y  
Accepting New Patients : Y  
A42974E12→Preferred IPA Of California

*GENERAL PRACTICE*

**Nassim, Omid (M)**

NPI : 1760466270  
3631 Crenshaw Blvd Ste 109  
Los Angeles, CA 90016  
☎(323) 732-0100  
Accessibility:  
Office Hours: M-W: 9:30 AM - 6:00 PM; Th:  
9:30 AM - 5:00 PM; F: 10:00 AM - 6:00 PM;  
Sat: 9:30 AM - 2:00 PM; Sun: Closed  
PCMH : Y  
Accepting New Patients : Y  
A42975E16→Global Care IPA

*GENERAL PRACTICE*

**Nassim, Omid (M)**

NPI : 1760466270  
3533 W Pico Blvd  
Los Angeles, CA 90019  
☎(323) 732-0100  
Accessibility:  
Office Hours: M-W: 9:30 AM - 6:00 PM; Th:  
9:30 AM - 5:00 PM; Sat: 9:30 AM - 2:00 PM;  
F,Sun: Closed  
PCMH : Y  
Accepting New Patients : Y  
Languages : Armenian, English, Kurdish,  
Persian, Portuguese  
A42975E17→Global Care IPA



**FAMILY PRACTICE****Anthony, Awad S (M)**

NPI : 1811047830

6368 Hollywood Blvd  
Los Angeles, CA 90028

☎(323) 469-5555

Accessibility:

Office Hours: M-F: 8:00 AM - 4:00 PM;

Sat,Sun: Closed

PCMH : Y

Accepting New Patients : N

A43036E5→Global Care IPA

**GENERAL PRACTICE****Azizi, Iraj (M)**

NPI : 1124186002

9200 W Pico Blvd  
Los Angeles, CA 90035

☎(310) 274-9500

Accessibility:

Office Hours: M-F: 9:00 AM - 5:00 PM;

Sat,Sun: Closed

PCMH : Y

Accepting New Patients : N

A43320E2→Preferred IPA Of California

**GENERAL PRACTICE****Delgado, Jose David (M)**

NPI : 1013931179

5240 E Beverly Blvd  
Los Angeles, CA 90022

☎(323) 727-9936

Accessibility: R

Office Hours: M,Tu: 9:00 AM - 5:00 PM; W-

Sun: Closed

PCMH : Y

Accepting New Patients : N

A43559E2→Prospect Professional Care  
Medical Group Inc**PEDIATRICS****Segura, George Armando (M)**

NPI : 1841224631

1701 E Cesar E Chavez Ave Ste 456  
Los Angeles, CA 90033

☎(323) 987-1200

Accessibility: R

Office Hours: M,Tu: 8:00 AM - 4:00 PM; W-

Sun: Closed

PCMH : Y

Accepting New Patients : Y

A43605E12→Family Care Specialists  
Medical Group**PEDIATRICS****Segura, George Armando (M)**

NPI : 1841224631

1701 E Cesar E Chavez Ave Ste 456  
Los Angeles, CA 90033

☎(323) 987-1200

Accessibility: R

Office Hours: M-Th: 8:00 AM - 5:00 PM; F:

8:00 AM - 4:30 PM; Sat,Sun: Closed

PCMH : Y

Accepting New Patients : Y

Languages : English, Spanish

A43605E14→Preferred IPA Of California

**GENERAL PRACTICE****Rodriguez, Maria Elena (F)**

NPI : 1023179546

2417 Whittier Blvd Ste 101  
Los Angeles, CA 90023

☎(323) 881-1641

Accessibility:

Office Hours: M-F: 9:00 AM - 5:00 PM; Sat:

9:00 AM - 1:00 PM; Sun: Closed

PCMH : Y

Accepting New Patients : Y

Languages : English, Spanish

A43620E3→Applecare Medical Group St  
Francis**GENERAL PRACTICE****Rodriguez, Maria Elena (F)**

NPI : 1023179546

2417 Whittier Blvd Ste 101  
Los Angeles, CA 90023

☎(323) 881-1641

Accessibility:

Office Hours: M-F: 9:00 AM - 5:00 PM; Sat:

9:00 AM - 1:00 PM; Sun: Closed

PCMH : Y

Accepting New Patients : Y

A43620E4→Applecare Medical Group

**GENERAL PRACTICE****Banta, Dante Atienza (M)**

NPI : 1912071085

875 N Western Ave  
Los Angeles, CA 90029

☎(323) 461-0777

Accessibility:

Office Hours: Tu-F: 10:00 AM - 7:00 PM; Sat:

10:00 AM - 5:00 PM; M,Sun: Closed

PCMH : Y

Accepting New Patients : Y

Languages : English, Spanish, Tagalog

A44079E4→Preferred IPA Of California

**INTERNAL MEDICINE****Ahmed, Rabia (F)**

NPI : 1396772596

10300 Compton Ave  
Los Angeles, CA 90002

☎(323) 564-4331

Accessibility:

Office Hours: M-F: 8:00 AM - 4:00 PM;

Sat,Sun: Closed

PCMH : Y

Accepting New Patients : Y

A44227E2→Health Care La IPA

**GENERAL PRACTICE****Adhami, Feridoon (M)**

NPI : 1215066378

2426 W 8Th St Ste 105  
Los Angeles, CA 90057

☎(213) 388-4415

Accessibility: R

Office Hours: M-F: 8:00 AM - 5:00 PM;

Sat,Sun: Closed

PCMH : Y

Accepting New Patients : Y

A44670E5→Preferred IPA Of California

**FAMILY PRACTICE****Panossian, Seda G (F)**

NPI : 1346353182

5000 W Sunset Blvd Ste 650  
Los Angeles, CA 90027

☎(323) 666-9491

Accessibility:

Office Hours: M-F: 8:00 AM - 4:00 PM;

Sat,Sun: Closed

PCMH : Y

Accepting New Patients : Y

A45117E2→Preferred IPA Of California

**FAMILY PRACTICE****Daniel, Chancellor (M)**

NPI : 1811927031

617 W Manchester Ave  
Los Angeles, CA 90044

☎(323) 750-9715

Accessibility:

Office Hours: M-F: 8:30 AM - 5:30 PM;

Sat,Sun: Closed

PCMH : Y

Accepting New Patients : Y

A45227E14→Applecare Medical Group

*FAMILY PRACTICE*

**Daniel, Chancelor (M)**

NPI : 1811927031  
617 W Manchester Ave  
Los Angeles, CA 90044  
☎(323) 750-9715  
Accessibility:  
Office Hours: M,Tu: 9:00 AM - 5:00 PM; W-Sun: Closed  
PCMH : Y  
Accepting New Patients : Y  
Languages : English, French, Ilocano, Spanish  
A45227E15→Allied Pacific IPA

*FAMILY PRACTICE*

**Daniel, Chancelor (M)**

NPI : 1811927031  
617 W Manchester Ave  
Los Angeles, CA 90044  
☎(323) 750-9715  
Accessibility:  
Office Hours: M-F: 8:30 AM - 5:30 PM;  
Sat,Sun: Closed  
PCMH : Y  
Accepting New Patients : Y  
A45227E17→Superior Choice Medical Group Inc

*FAMILY PRACTICE*

**Daniel, Chancelor (M)**

NPI : 1811927031  
617 W Manchester Ave  
Los Angeles, CA 90044  
☎(323) 750-9715  
Accessibility:  
Office Hours: M-F: 8:30 AM - 5:30 PM;  
Sat,Sun: Closed  
PCMH : Y  
Accepting New Patients : Y  
A45227E21→Altamed Health Services Corporation

*FAMILY PRACTICE*

**Daniel, Chancelor (M)**

NPI : 1811927031  
617 W Manchester Ave  
Los Angeles, CA 90044  
☎(323) 750-9715  
Accessibility:  
Office Hours: M-F: 8:30 AM - 5:30 PM;  
Sat,Sun: Closed  
PCMH : Y  
Accepting New Patients : Y  
A45227E22→Applecare Medical Group St Francis

*FAMILY PRACTICE*

**Daniel, Chancelor (M)**

NPI : 1811927031  
617 W Manchester Ave  
Los Angeles, CA 90044  
☎(323) 750-9715  
Accessibility:  
Office Hours: M-F: 8:30 AM - 5:30 PM;  
Sat,Sun: Closed  
PCMH : Y  
Accepting New Patients : Y  
A45227E23→Preferred IPA Of California

*INTERNAL MEDICINE*

**Alexander, Edward Andrew (M)**

NPI : 1558578005  
3000 E 1St St  
Los Angeles, CA 90063  
☎(323) 262-6693  
Accessibility:  
Office Hours: M-F: 9:30 AM - 6:00 PM; Sat: 8:00 AM - 1:00 PM; Sun: Closed  
PCMH : Y  
Accepting New Patients : Y  
Languages : Armenian, English, Spanish  
A45272E11→Preferred IPA Of California

*INTERNAL MEDICINE*

**Alexander, Edward Andrew (M)**

NPI : 1558578005  
4425 S Central Ave  
Los Angeles, CA 90011  
☎(323) 908-4200  
Accessibility: R  
Office Hours: M-Sat: 7:00 AM - 7:00 PM; Sun: Closed  
PCMH : Y  
Accepting New Patients : Y  
Languages : Armenian, English, Spanish  
A45272E13→Health Care La IPA

*PEDIATRICS*

**Rincon, Francisco Ignacio (M)**

NPI : 1013952654  
1701 E Cesar E Chavez Ave Ste 456  
Los Angeles, CA 90033  
☎(323) 987-1200  
Accessibility: R  
Office Hours: M-Th: 8:00 AM - 5:00 PM; F: 8:00 AM - 4:00 PM; Sat,Sun: Closed  
PCMH : Y  
Accepting New Patients : Y  
A45411E15→Preferred IPA Of California

*PEDIATRICS*

**Rincon, Francisco Ignacio (M)**

NPI : 1013952654  
1701 E Cesar E Chavez Ave Ste 456  
Los Angeles, CA 90033  
☎(323) 987-1200  
Accessibility: R  
Office Hours: M,Tu: 8:00 AM - 4:00 PM; W-Sun: Closed  
PCMH : Y  
Accepting New Patients : Y  
Languages : English, Spanish  
A45411E9→Family Care Specialists Medical Group

*INTERNAL MEDICINE*

**Aparicio, Luis A. Garcia. (M)**

NPI : 1528163375  
10300 Compton Ave  
Los Angeles, CA 90002  
☎(323) 564-4331  
Accessibility:  
Office Hours: M,Tu: 9:00 AM - 5:00 PM; W-F: 9:00 AM - 6:00 PM; Sat,Sun: Closed  
PCMH : Y  
Accepting New Patients : Y  
A45564E3→Health Care La IPA

## GENERAL PRACTICE

**Hakimi, Solemon M. H. (M)**

NPI : 1659381770

1140 S Robertson Blvd Ste 3  
Los Angeles, CA 90035

☎(310) 659-2029

Accessibility:

Office Hours: M-F: 9:00 AM - 5:00 PM;

Sat,Sun: Closed

PCMH : Y

Accepting New Patients : Y

A45921E15→Prospect Health Source Medical  
Group Inc

## FAMILY PRACTICE

**Abdian, Loghman (M)**

NPI : 1356554802

1107 S Alvarado St Ste 102  
Los Angeles, CA 90006

☎(213) 380-9999

Accessibility: R

Office Hours: M,Tu: 9:00 AM - 5:00 PM; W-

F: 9:00 AM - 6:00 PM; Sat: 9:00 AM - 2:00

PM; Sun: Closed

PCMH : Y

Accepting New Patients : Y

A46128E16→Allied Pacific IPA

## GENERAL PRACTICE

**Abdian, Loghman (M)**

NPI : 1356554802

1107 S Alvarado St Ste 102  
Los Angeles, CA 90006

☎(213) 380-9999

Accessibility: R

Office Hours: M-F: 9:00 AM - 6:00 PM; Sat:

9:00 AM - 2:00 PM; Sun: Closed

PCMH : Y

Accepting New Patients : Y

A46128E21→Altamed Health Services  
Corporation

## GENERAL PRACTICE

**Hakimi, Solemon M. H. (M)**

NPI : 1659381770

1140 S Robertson Blvd Ste 3  
Los Angeles, CA 90035

☎(310) 659-2029

Accessibility:

Office Hours: M-F: 9:00 AM - 5:00 PM;

Sat,Sun: Closed

PCMH : Y

Accepting New Patients : Y

A45921E16→Prospect Professional Care  
Medical Group Inc

## GENERAL PRACTICE

**Abdian, Loghman (M)**

NPI : 1356554802

1107 S Alvarado St Ste 102  
Los Angeles, CA 90006

☎(213) 380-9999

Accessibility: R

Office Hours: M-F: 9:00 AM - 6:00 PM; Sat:

9:00 AM - 2:00 PM; Sun: Closed

PCMH : Y

Accepting New Patients : Y

A46128E18→Preferred IPA Of California

## PEDIATRICS

**Villanueva, Juventino  
Tongson (M)**

NPI : 1164532446

1542 E Florence Ave  
Los Angeles, CA 90001

☎(323) 584-0222

Accessibility:

Office Hours: M,Tu: 9:00 AM - 5:00 PM; W-

F: 8:00 AM - 4:00 PM; Sat,Sun: Closed

PCMH : Y

Accepting New Patients : N

A46207E6→Allied Pacific IPA

## GENERAL PRACTICE

**Abdian, Loghman (M)**

NPI : 1356554802

1107 S Alvarado St Ste 102  
Los Angeles, CA 90006

☎(213) 380-9999

Accessibility: R

Office Hours: M-F: 9:00 AM - 5:00 PM;

Sat,Sun: Closed

PCMH : Y

Accepting New Patients : Y

A46128E13→Prospect - Nuestra Familia

## GENERAL PRACTICE

**Abdian, Loghman (M)**

NPI : 1356554802

1107 S Alvarado St Ste 102  
Los Angeles, CA 90006

☎(213) 380-9999

Accessibility: R

Office Hours: M-F: 9:00 AM - 5:00 PM;

Sat,Sun: Closed

PCMH : Y

Accepting New Patients : Y

A46128E19→Prospect Medical Group Los  
Angeles Inc

## PEDIATRICS

**Razeggi, Sarah (F)**

NPI : 1871619148

2011 Wilshire Blvd  
Los Angeles, CA 90057

☎(213) 484-4444

Accessibility:

Office Hours: M-F: 9:00 AM - 5:00 PM;

Sat,Sun: Closed

PCMH : Y

Accepting New Patients : Y

A46543E2→Superior Choice Medical Group  
Inc

## GENERAL PRACTICE

**Abdian, Loghman (M)**

NPI : 1356554802

1107 S Alvarado St Ste 102  
Los Angeles, CA 90006

☎(213) 380-9999

Accessibility: R

Office Hours: M-F: 9:00 AM - 5:00 PM;

Sat,Sun: Closed

PCMH : Y

Accepting New Patients : Y

Languages : Armenian, English, French,  
Hebrew, Ilocano

A46128E15→Prospect - Maverick

## GENERAL PRACTICE

**Abdian, Loghman (M)**

NPI : 1356554802

1107 S Alvarado St Ste 102  
Los Angeles, CA 90006

☎(213) 380-9999

Accessibility: R

Office Hours: M-F: 9:00 AM - 5:00 PM;

Sat,Sun: Closed

PCMH : Y

Accepting New Patients : Y

A46128E20→Prospect Professional Care  
Medical Group Inc

*INTERNAL MEDICINE*

**Aguilera, Gemelia Holgado (F)**

NPI : 1972616100  
3761 Beverly Blvd  
Los Angeles, CA 90004  
☎(323) 663-2100  
Accessibility: E,R  
Office Hours: M,Tu: 9:00 AM - 5:00 PM; W-Sun: Closed  
PCMH : Y  
Accepting New Patients : Y  
A46585E6→Altamed Health Services Corporation

*INTERNAL MEDICINE*

**Aguilera, Gemelia Holgado (F)**

NPI : 1972616100  
3761 Beverly Blvd  
Los Angeles, CA 90004  
☎(323) 663-2100  
Accessibility: E,R  
Office Hours: M-F: 9:00 AM - 5:00 PM; Sat,Sun: Closed  
PCMH : Y  
Accepting New Patients : Y  
A46585E7→Prospect - Maverick

*INTERNAL MEDICINE*

**Sawiris, Samir Ageeb (M)**

NPI : 1134172844  
6368 Hollywood Blvd  
Los Angeles, CA 90028  
☎(323) 469-5555  
Accessibility:  
Office Hours: M-F: 9:00 AM - 6:00 PM; Sat,Sun: Closed  
PCMH : Y  
Accepting New Patients : Y  
A47709E6→Global Care IPA

*GENERAL PRACTICE*

**Makovoz, Galina (F)**

NPI : 1558351833  
7607 Santa Monica Blvd Ste 27  
Los Angeles, CA 90046  
☎(323) 650-5494  
Accessibility:  
Office Hours: M,W,Th: 9:00 AM - 6:00 PM; Tu: 10:00 AM - 4:00 PM; F: 9:00 AM - 5:00 PM; Sat,Sun: Closed  
PCMH : Y  
Accepting New Patients : Y  
A47756E10→Prospect Health Source Medical Group Inc

*GENERAL PRACTICE*

**Makovoz, Galina (F)**

NPI : 1558351833  
7607 Santa Monica Blvd Ste 27  
Los Angeles, CA 90046  
☎(323) 650-5494  
Accessibility:  
Office Hours: M,W,Th: 9:00 AM - 6:00 PM; Tu: 10:00 AM - 4:00 PM; F: 9:00 AM - 5:00 PM; Sat,Sun: Closed  
PCMH : Y  
Accepting New Patients : Y  
Languages : English, Russian, Spanish  
A47756E14→Prospect Professional Care Medical Group Inc

*FAMILY PRACTICE*

**Casabar, Ruben Sangalang (M)**

NPI : 1104910629  
2426 W 8Th St Ste 105  
Los Angeles, CA 90057  
☎(213) 388-4415  
Accessibility: R  
Office Hours: M,Tu: 9:00 AM - 5:00 PM; W-Sun: Closed  
PCMH : Y  
Accepting New Patients : N  
A47793E23→Allied Pacific IPA

*PEDIATRICS*

**Casabar, Ruben Sangalang (M)**

NPI : 1104910629  
2426 W 8Th St Ste 105  
Los Angeles, CA 90057  
☎(213) 388-4415  
Accessibility: R  
Office Hours: M-F: 8:00 AM - 4:00 PM; Sat,Sun: Closed  
PCMH : Y  
Accepting New Patients : Y  
A47793E26→Preferred IPA Of California

*GENERAL PRACTICE*

**Kohanzadeh, Shahla (F)**

NPI : 1649338914  
803 S Alvarado St  
Los Angeles, CA 90057  
☎(213) 381-1117  
Accessibility:  
Office Hours: M-F: 9:00 AM - 5:00 PM; Sat,Sun: Closed  
PCMH : Y  
Accepting New Patients : Y  
A47964E4→Prospect - Nuestra Familia

*GENERAL PRACTICE*

**Kohanzadeh, Shahla (F)**

NPI : 1649338914  
803 S Alvarado St  
Los Angeles, CA 90057  
☎(213) 381-1117  
Accessibility:  
Office Hours: M-F: 8:00 AM - 4:00 PM; Sat,Sun: Closed  
PCMH : Y  
Accepting New Patients : Y  
A47964E5→Preferred IPA Of California

*GENERAL PRACTICE*

**Kohanzadeh, Shahla (F)**

NPI : 1649338914  
803 S Alvarado St  
Los Angeles, CA 90057  
☎(213) 831-1117  
Accessibility:  
Office Hours: M-F: 8:00 AM - 4:00 PM; Sat,Sun: Closed  
PCMH : Y  
Accepting New Patients : Y  
A47964E6→Global Care IPA

**GENERAL PRACTICE****Show, Wei-Der (M)**

NPI : 1386686889

3301 N Eastern Ave  
Los Angeles, CA 90032

☎(323) 225-2351

Accessibility:

Office Hours: M-F: 9:00 AM - 5:00 PM;

Sat,Sun: Closed

PCMH : Y

Accepting New Patients : Y

A48048E10→Allied Pacific IPA

**GENERAL PRACTICE****Show, Wei-Der (M)**

NPI : 1386686889

3301 N Eastern Ave  
Los Angeles, CA 90032

☎(323) 225-2351

Accessibility:

Office Hours: M,Tu: 9:00 AM - 6:00 PM; W-

Sun: Closed

PCMH : Y

Accepting New Patients : Y

Languages : Cantonese, English, Mandarin,

Spanish, Tagalog, Taiwanese

A48048E8→Preferred IPA Of California

**GENERAL PRACTICE****Quisido, Earla Eveleen (F)**

NPI : 1639218340

1711 W Temple St Fl 6  
Los Angeles, CA 90026

☎(213) 483-8300

Accessibility: E,R

Office Hours: M-F: 9:00 AM - 6:00 PM;

Sat,Sun: Closed

PCMH : Y

Accepting New Patients : Y

A48100E4→Prospect - Maverick

**PEDIATRICS****Lopez, Horacio Garcia (M)**

NPI : 1659430460

2105 Beverly Blvd Ste 129  
Los Angeles, CA 90057

☎(213) 353-3600

Accessibility:

Office Hours: M-F: 9:00 AM - 5:00 PM;

Sat,Sun: Closed

PCMH : Y

Accepting New Patients : Y

A48199E5→Preferred IPA Of California

**INTERNAL MEDICINE****Wallace, Olukemi Aderonke (F)**

NPI : 1609804350

600 W Manchester Ave Ste 4  
Los Angeles, CA 90044

☎(310) 644-8400

Accessibility: E

Office Hours: M-F: 9:00 AM - 5:00 PM;

Sat,Sun: Closed

PCMH : Y

Accepting New Patients : Y

A48240E18→Applecare Medical Group St  
Francis**INTERNAL MEDICINE****Wallace, Olukemi Aderonke (F)**

NPI : 1609804350

600 W Manchester Ave Ste 4  
Los Angeles, CA 90044

☎(310) 644-8400

Accessibility: E

Office Hours: M-F: 9:00 AM - 5:00 PM;

Sat,Sun: Closed

PCMH : Y

Accepting New Patients : Y

A48240E24→Applecare Medical Group

**PEDIATRICS****Solarte, David (M)**

NPI : 1538222401

3920 Eagle Rock Blvd Ste A  
Los Angeles, CA 90065

☎(323) 255-5225

Accessibility:

Office Hours: Th: 8:00 AM - 5:00 PM; M-Sun:

Closed

PCMH : Y

Accepting New Patients : Y

A48255E3→Preferred IPA Of California

**PEDIATRICS****Yagoobian, Behrooz Bruce (M)**

NPI : 1780613570

4075 Whittier Blvd  
Los Angeles, CA 90023

☎(323) 264-4924

Accessibility:

Office Hours: M-F: 9:00 AM - 5:00 PM;

Sat,Sun: Closed

PCMH : Y

Accepting New Patients : Y

A48328E10→Global Care IPA

**GENERAL PRACTICE****Yagoobian, Behrooz Bruce (M)**

NPI : 1780613570

4075 Whittier Blvd  
Los Angeles, CA 90023

☎(323) 264-4924

Accessibility:

Office Hours: M-Sat: 8:00 AM - 5:00 PM; Sun:

Closed

PCMH : Y

Accepting New Patients : Y

A48328E16→Superior Choice Medical Group  
Inc**FAMILY PRACTICE****Bulaon, Carlos Ocampo (M)**

NPI : 1285796375

3500 Whittier Blvd Ste 105  
Los Angeles, CA 90023

☎(323) 262-8100

Accessibility: R

Office Hours: M-F: 8:00 AM - 4:00 PM;

Sat,Sun: Closed

PCMH : Y

Accepting New Patients : Y

A48343E7→Altamed Health Services  
Corporation

*INTERNAL MEDICINE*

**Yun, Eun Mi (F)**

NPI : 1609987486  
819 S Alvarado St Ste 101  
Los Angeles, CA 90057  
☎(213) 388-6000  
Accessibility:  
Office Hours: M-F: 9:00 AM - 5:00 PM; Sat:  
9:00 AM - 2:00 PM; Sun: Closed  
PCMH : Y  
Accepting New Patients : Y  
A48497E4→Superior Choice Medical Group  
Inc

*FAMILY PRACTICE*

**In, George Chitam (M)**

NPI : 1902835077  
500 S Virgil Ave Ste 501  
Los Angeles, CA 90020  
☎(323) 735-7700  
Accessibility:  
Office Hours: M-F: 8:00 AM - 4:00 PM;  
Sat,Sun: Closed  
PCMH : Y  
Accepting New Patients : Y  
A48565E4→Seoul Medical Group

*PEDIATRICS*

**Cristobal, Nolasco M (M)**

NPI : 1609818152  
5820 N Figueroa St  
Los Angeles, CA 90042  
☎(323) 255-6000  
Accessibility:  
Office Hours: M-Sat: 8:00 AM - 5:00 PM; Sun:  
Closed  
PCMH : Y  
Accepting New Patients : Y  
Languages : English, Samoan, Spanish,  
Tagalog, Thai  
A48577E10→Preferred IPA Of California

*PEDIATRICS*

**Cristobal, Nolasco M (M)**

NPI : 1609818152  
1414 S Grand Ave Ste 200  
Los Angeles, CA 90015  
☎(213) 743-9000  
Accessibility: R  
Office Hours: M,Tu: 9:00 AM - 5:00 PM; W-  
Sun: Closed  
PCMH : Y  
Accepting New Patients : Y  
A48577E9→Preferred IPA Of California

*GENERAL PRACTICE*

**Sababa, Lilian Edith (F)**

NPI : 1891806329  
866 N Vermont Ave Ste 1  
Los Angeles, CA 90029  
☎(323) 660-2100  
Accessibility: E,R  
Office Hours: M-F: 9:00 AM - 5:00 PM;  
Sat,Sun: Closed  
PCMH : Y  
Accepting New Patients : Y  
A48778E8→Allied Pacific IPA

*PEDIATRICS*

**Sababa, Lilian Edith (F)**

NPI : 1891806329  
866 N Vermont Ave Ste 1  
Los Angeles, CA 90029  
☎(323) 660-2100  
Accessibility: E,R  
Office Hours: M-F: 9:00 AM - 5:00 PM;  
Sat,Sun: Closed  
PCMH : Y  
Accepting New Patients : Y  
A48778E9→Altamed Health Services  
Corporation

*INTERNAL MEDICINE*

**Ayala, Maria Elena (F)**

NPI : 1174650030  
123 S Alvarado St  
Los Angeles, CA 90057  
☎(213) 989-7700  
Accessibility: R  
Office Hours: M-F: 8:00 AM - 7:00 PM; Sat:  
8:00 AM - 1:00 PM; Sun: Closed  
PCMH : Y  
Accepting New Patients : Y  
Languages : English, Spanish  
A48990E2→Health Care La IPA

*PEDIATRICS*

**Smookler, Gregory Lee (M)**

NPI : 1962507574  
4650 W Sunset Blvd  
Los Angeles, CA 90027  
☎(323) 669-2113  
Accessibility:  
Office Hours: M,Tu: 9:00 AM - 5:00 PM; W-  
Sun: Closed  
PCMH : Y  
Accepting New Patients : N  
Languages : English, Spanish  
A49289E2→Altamed Health Services  
Corporation

*GENERAL PRACTICE*

**Mirazic, Brian (M)**

NPI : 1215099320  
3518 W 8Th St  
Los Angeles, CA 90005  
☎(213) 384-9949  
Accessibility:  
Office Hours: M-Th: 9:00 AM - 6:00 PM; F:  
9:00 AM - 3:00 PM; Sat,Sun: Closed  
PCMH : Y  
Accepting New Patients : Y  
Languages : English, Spanish  
A49332E4→Altamed Health Services  
Corporation

*GENERAL PRACTICE*

**Artinyan, Ludvik (M)**

NPI : 1023105558  
5300 Santa Monica Blvd Ste 200  
Los Angeles, CA 90029  
☎(323) 461-5882  
Accessibility: R  
Office Hours: M-F: 9:00 AM - 6:00 PM; Sat:  
9:00 AM - 2:00 PM; Sun: Closed  
PCMH : Y  
Accepting New Patients : Y  
A50018E5→Prospect - Nuestra Familia

*GENERAL PRACTICE*

**Artinyan, Ludvik (M)**

NPI : 1023105558  
5300 Santa Monica Blvd Ste 200  
Los Angeles, CA 90029  
☎(323) 461-5882  
Accessibility: R  
Office Hours: M-F: 9:00 AM - 6:00 PM; Sat:  
9:00 AM - 2:00 PM; Sun: Closed  
PCMH : Y  
Accepting New Patients : Y  
A50018E6→Preferred IPA Of California

*GENERAL PRACTICE*

**Artinyan, Ludvik (M)**

NPI : 1023105558  
5300 Santa Monica Blvd Ste 200  
Los Angeles, CA 90029  
☎(323) 461-5882  
Accessibility: R  
Office Hours: M,Tu: 9:00 AM - 5:00 PM; W-  
Sun: Closed  
PCMH : Y  
Accepting New Patients : Y  
A50018E7→Prospect Professional Care  
Medical Group Inc

*GENERAL PRACTICE*

**Artinyan, Ludvik (M)**

NPI : 1023105558  
 5300 Santa Monica Blvd Ste 200  
 Los Angeles, CA 90029  
 ☎(323) 461-5882  
 Accessibility: R  
 Office Hours: M-F: 8:00 AM - 4:00 PM;  
 Sat,Sun: Closed  
 PCMH : Y  
 Accepting New Patients : Y  
 Languages : Armenian, English, Greek,  
 Russian, Spanish, Turkish  
 A50018E8→Prospect - Maverick

*GENERAL PRACTICE*

**Sanathra, Mahendra  
Gaurishanker (M)**

NPI : 1245525690  
 2015 E Florence Ave  
 Los Angeles, CA 90001  
 ☎(323) 581-0000  
 Accessibility:  
 Office Hours: M,Tu,Th,F: 9:30 AM - 5:30 PM;  
 W: 9:30 AM - 5:00 PM; Sat,Sun: Closed  
 PCMH : Y  
 Accepting New Patients : Y  
 Languages : English, Hindi, Persian, Spanish  
 A50182E7→Applecare Medical Group St  
 Francis

*GENERAL PRACTICE*

**Sanathra, Mahendra  
Gaurishanker (M)**

NPI : 1245525690  
 2015 E Florence Ave  
 Los Angeles, CA 90001  
 ☎(323) 581-0000  
 Accessibility:  
 Office Hours: M,Tu,Th,F: 9:30 AM - 5:30 PM;  
 W: 9:30 AM - 5:00 PM; Sat,Sun: Closed  
 PCMH : Y  
 Accepting New Patients : Y  
 Languages : English, Hindi, Persian, Spanish  
 A50182E9→Applecare Medical Group

*PEDIATRICS*

**Winkler, Heidi Ann (F)**

NPI : 1265456636  
 5832 S Vermont Ave  
 Los Angeles, CA 90044  
 ☎(323) 750-7354  
 Accessibility:  
 Office Hours: M-F: 8:00 AM - 4:00 PM;  
 Sat,Sun: Closed  
 PCMH : Y  
 Accepting New Patients : Y  
 Languages : Arabic, English, Samoan,  
 Spanish, Thai  
 A50311E6→Prospect - Maverick

*PEDIATRICS*

**Imagawa, Karen Kay (F)**

NPI : 1457445447  
 4650 W Sunset Blvd  
 Los Angeles, CA 90027  
 ☎(323) 669-2113  
 Accessibility:  
 Office Hours: M-F: 8:00 AM - 5:00 PM;  
 Sat,Sun: Closed  
 PCMH : Y  
 Accepting New Patients : Y  
 A50547E→Altamed Health Services  
 Corporation

*INTERNAL MEDICINE*

**Mckillop, Hazel (F)**

NPI : 1396766994  
 4405 S Main St  
 Los Angeles, CA 90037  
 ☎(323) 231-0659  
 Accessibility:  
 Office Hours: M-F: 8:00 AM - 4:00 PM;  
 Sat,Sun: Closed  
 PCMH : Y  
 Accepting New Patients : Y  
 A50837E12→Global Care IPA

*INTERNAL MEDICINE*

**Mckillop, Hazel (F)**

NPI : 1396766994  
 12900 Avalon Blvd  
 Los Angeles, CA 90061  
 ☎(310) 538-5222  
 Accessibility:  
 Office Hours: M-F: 8:00 AM - 4:00 PM;  
 Sat,Sun: Closed  
 PCMH : Y  
 Accepting New Patients : Y  
 A50837E16→Global Care IPA

*FAMILY PRACTICE*

**Reilly, Jo Marie (F)**

NPI : 1033163902  
 1400 S Grand Ave Ste 101  
 Los Angeles, CA 90015  
 ☎(213) 744-0801  
 Accessibility: R  
 Office Hours: M-F: 8:30 AM - 5:00 PM;  
 Sat,Sun: Closed  
 PCMH : Y  
 Accepting New Patients : N  
 A51016E2→Health Care La IPA

*INTERNAL MEDICINE*

**Khan, Mushtaq Ahmad (M)**

NPI : 1407920333  
 1800 Wilshire Blvd  
 Los Angeles, CA 90057  
 ☎(213) 484-9934  
 Accessibility:  
 Office Hours: M-F: 8:00 AM - 5:00 PM;  
 Sat,Sun: Closed  
 PCMH : Y  
 Accepting New Patients : Y  
 A51034E4→Preferred IPA Of California

*INTERNAL MEDICINE*

**Ghaly, Azmy Fouad (M)**

NPI : 1194899336  
 1700 E Cesar E Chavez Ave Ste 3900  
 Los Angeles, CA 90033  
 ☎(323) 307-0800  
 Accessibility:  
 Office Hours: M-F: 8:00 AM - 5:00 PM;  
 Sat,Sun: Closed  
 PCMH : Y  
 Accepting New Patients : Y  
 Languages : Arabic, English, Spanish, Tagalog  
 A51085E14→Family Care Specialists  
 Medical Group

*INTERNAL MEDICINE*

**Ghaly, Azmy Fouad (M)**

NPI : 1194899336  
 1700 E Cesar E Chavez Ave Ste 3900  
 Los Angeles, CA 90033  
 ☎(323) 307-0800  
 Accessibility:  
 Office Hours: M-F: 8:00 AM - 4:00 PM;  
 Sat,Sun: Closed  
 PCMH : Y  
 Accepting New Patients : Y  
 A51085E15→Preferred IPA Of California

*INTERNAL MEDICINE*

**Ghaly, Azmy Fouad (M)**

NPI : 1194899336  
 1700 E Cesar E Chavez Ave Ste 3900  
 Los Angeles, CA 90033  
 ☎(323) 307-0800  
 Accessibility:  
 Office Hours: M-F: 8:00 AM - 5:30 PM;  
 Sat,Sun: Closed  
 PCMH : Y  
 Accepting New Patients : Y  
 Languages : Arabic, English, Spanish, Tagalog  
 A51085E16→Prospect - Nuestra Familia

*INTERNAL MEDICINE*

**Ghaly, Azmy Fouad (M)**

NPI : 1194899336  
 1700 E Cesar E Chavez Ave Ste 3900  
 Los Angeles, CA 90033  
 ☎(323) 307-0800  
 Accessibility:  
 Office Hours: M-F: 8:00 AM - 5:30 PM;  
 Sat,Sun: Closed  
 PCMH : Y  
 Accepting New Patients : Y  
 A51085E17→Prospect Professional Care  
 Medical Group Inc

*INTERNAL MEDICINE*

**Ghaly, Azmy Fouad (M)**

NPI : 1194899336  
 1700 E Cesar E Chavez Ave Ste 3900  
 Los Angeles, CA 90033  
 ☎(323) 307-0800  
 Accessibility:  
 Office Hours: M-F: 8:00 AM - 5:30 PM;  
 Sat,Sun: Closed  
 PCMH : Y  
 Accepting New Patients : Y  
 A51085E18→Prospect Medical Group Los  
 Angeles Inc

*INTERNAL MEDICINE*

**Ghaly, Azmy Fouad (M)**

NPI : 1194899336  
 1700 E Cesar E Chavez Ave Ste 3900  
 Los Angeles, CA 90033  
 ☎(323) 307-0800  
 Accessibility:  
 Office Hours: M-F: 8:00 AM - 5:00 PM;  
 Sat,Sun: Closed  
 PCMH : Y  
 Accepting New Patients : Y  
 A51085E21→Applecare Medical Group St  
 Francis

*INTERNAL MEDICINE*

**Ghaly, Azmy Fouad (M)**

NPI : 1194899336  
 1700 E Cesar E Chavez Ave Ste 3900  
 Los Angeles, CA 90033  
 ☎(323) 307-0800  
 Accessibility:  
 Office Hours: M-F: 8:00 AM - 5:00 PM;  
 Sat,Sun: Closed  
 PCMH : Y  
 Accepting New Patients : Y  
 Languages : Arabic, English, Spanish, Tagalog  
 A51085E22→Applecare Medical Group

*INTERNAL MEDICINE*

**Ghaly, Azmy Fouad (M)**

NPI : 1194899336  
 1700 E Cesar E Chavez Ave Ste 3900  
 Los Angeles, CA 90033  
 ☎(323) 307-0800  
 Accessibility:  
 Office Hours: M-F: 8:00 AM - 5:00 PM;  
 Sat,Sun: Closed  
 PCMH : Y  
 Accepting New Patients : Y  
 A51085E23→Altamed Health Services  
 Corporation

*GENERAL PRACTICE*

**Makabali, Reynaldo Limpin (M)**

NPI : 1598757577  
 2400 W 7Th St Ste 110  
 Los Angeles, CA 90057  
 ☎(213) 389-9595  
 Accessibility: E,R  
 Office Hours: M-F: 9:00 AM - 5:00 PM; Sat:  
 9:00 AM - 2:00 PM; Sun: Closed  
 PCMH : Y  
 Accepting New Patients : Y  
 A51157E13→Superior Choice Medical Group  
 Inc

*FAMILY PRACTICE*

**Makabali, Reynaldo Limpin (M)**

NPI : 1598757577  
 2400 W 7Th St Ste 110  
 Los Angeles, CA 90057  
 ☎(213) 389-9595  
 Accessibility: E,R  
 Office Hours: M,W-F: 9:00 AM - 5:00 PM;  
 Sat: 9:00 AM - 1:00 PM; Tu,Sun: Closed  
 PCMH : Y  
 Accepting New Patients : Y  
 A51157E14→Bella Vista IPA

*GENERAL PRACTICE*

**Makabali, Reynaldo Limpin (M)**

NPI : 1598757577  
 2400 W 7Th St Ste 110  
 Los Angeles, CA 90057  
 ☎(213) 389-9595  
 Accessibility: E,R  
 Office Hours: M-F: 9:00 AM - 5:00 PM;  
 Sat,Sun: Closed  
 PCMH : Y  
 Accepting New Patients : Y  
 Languages : Armenian, English, Spanish,  
 Tagalog  
 A51157E16→Altamed Health Services  
 Corporation

*GENERAL PRACTICE*

**Makabali, Reynaldo Limpin (M)**

NPI : 1598757577  
 2400 W 7Th St Ste 110  
 Los Angeles, CA 90057  
 ☎(213) 389-9595  
 Accessibility: E,R  
 Office Hours: M-F: 9:00 AM - 5:00 PM; Sat:  
 9:00 AM - 2:00 PM; Sun: Closed  
 PCMH : Y  
 Accepting New Patients : Y  
 Languages : Armenian, English, Spanish,  
 Tagalog  
 A51157E17→Applecare Medical Group St  
 Francis



## GENERAL PRACTICE

**Makabali, Reynaldo Limpin (M)**

NPI : 1598757577

2400 W 7Th St Ste 110

Los Angeles, CA 90057

☎(213) 389-9595

Accessibility: E,R

Office Hours: M-F: 9:00 AM - 5:00 PM; Sat:

9:00 AM - 2:00 PM; Sun: Closed

PCMH : Y

Accepting New Patients : Y

Languages : Armenian, English, Spanish,

Tagalog

A51157E19→Applecare Medical Group

## INTERNAL MEDICINE

**Agrawal, Manju Jalan (F)**

NPI : 1902999220

10300 Compton Ave

Los Angeles, CA 90002

☎(323) 564-4331

Accessibility:

Office Hours: M: 9:00 AM - 1:00 PM; Th,F:

1:00 PM - 5:00 PM; Tu,W,Sat,Sun: Closed

PCMH : Y

Accepting New Patients : Y

A51434E4→Health Care La IPA

## GENERAL PRACTICE

**Lalezari, Bahman (M)**

NPI : 1891802013

4944 W Pico Blvd

Los Angeles, CA 90019

☎(323) 939-5346

Accessibility: E,R

Office Hours: M-F: 9:00 AM - 6:00 PM;

Sat,Sun: Closed

PCMH : Y

Accepting New Patients : Y

A51462E5→Preferred IPA Of California

## INTERNAL MEDICINE

**Pedroza, Victor Manuel (M)**

NPI : 1760527055

2705 Whittier Blvd

Los Angeles, CA 90023

☎(323) 263-3861

Accessibility:

Office Hours: M,Tu: 9:00 AM - 5:00 PM; W-

Sun: Closed

PCMH : Y

Accepting New Patients : Y

A51722E5→Altamed Health Services

Corporation

## INTERNAL MEDICINE

**Joaquin, Arnel Monteloyola (M)**

NPI : 1720032980

6245 De Longpre Ave Ste 206

Los Angeles, CA 90028

☎(323) 785-1223

Accessibility:

Office Hours: M-F: 8:00 AM - 4:00 PM;

Sat,Sun: Closed

PCMH : Y

Accepting New Patients : Y

A51799E4→Prospect Medical Group Los Angeles Inc

## INTERNAL MEDICINE

**Joaquin, Arnel Monteloyola (M)**

NPI : 1720032980

6245 De Longpre Ave Ste 206

Los Angeles, CA 90028

☎(323) 785-1223

Accessibility:

Office Hours: M-F: 9:00 AM - 5:00 PM;

Sat,Sun: Closed

PCMH : Y

Accepting New Patients : Y

A51799E6→Prospect Professional Care Medical Group Inc

## INTERNAL MEDICINE

**Chickey, Anna Lourdes (F)**

NPI : 1609972207

2536 W Temple St

Los Angeles, CA 90026

☎(213) 385-7888

Accessibility: R

Office Hours: M-F: 9:00 AM - 2:00 PM;

Sat,Sun: Closed

PCMH : Y

Accepting New Patients : Y

A51992E11→Preferred IPA Of California

## INTERNAL MEDICINE

**Chickey, Anna Lourdes (F)**

NPI : 1609972207

2536 W Temple St

Los Angeles, CA 90026

☎(213) 385-7888

Accessibility: R

Office Hours: M-F: 9:30 AM - 4:00 PM;

Sat,Sun: Closed

PCMH : Y

Accepting New Patients : Y

Languages : English, Spanish, Tagalog

A51992E13→Altamed Health Services Corporation

## INTERNAL MEDICINE

**Chickey, Anna Lourdes (F)**

NPI : 1609972207

2536 W Temple St

Los Angeles, CA 90026

☎(213) 385-7888

Accessibility: R

Office Hours: M,Tu: 9:00 AM - 5:00 PM; W-

Sun: Closed

PCMH : Y

Accepting New Patients : Y

A51992E14→Allied Pacific IPA

## INTERNAL MEDICINE

**Chickey, Anna Lourdes (F)**

NPI : 1609972207

2536 W Temple St

Los Angeles, CA 90026

☎(213) 385-7888

Accessibility: R

Office Hours: M-F: 8:00 AM - 4:00 PM;

Sat,Sun: Closed

PCMH : Y

Accepting New Patients : Y

A51992E15→Superior Choice Medical Group Inc

## INTERNAL MEDICINE

**Chickey, Anna Lourdes (F)**

NPI : 1609972207

2536 W Temple St

Los Angeles, CA 90026

☎(213) 385-7888

Accessibility: R

Office Hours: M-F: 9:30 AM - 4:00 PM;

Sat,Sun: Closed

PCMH : Y

Accepting New Patients : Y

Languages : English, Spanish, Tagalog

A51992E16→Prospect - Maverick

*PEDIATRICS*

**Fields, Keron Rosemarie (F)**

NPI : 1831378322  
3834 S Western Ave  
Los Angeles, CA 90062  
☎(323) 730-1920  
Accessibility: R  
Office Hours: M-F: 9:00 AM - 6:00 PM;  
Sat,Sun: Closed  
PCMH : Y  
Accepting New Patients : Y  
A52172E3→Health Care La IPA

*PEDIATRICS*

**Fields, Keron Rosemarie (F)**

NPI : 1831378322  
3834 S Western Ave  
Los Angeles, CA 90062  
☎(323) 730-1920  
Accessibility: R  
Office Hours: M-F: 7:00 AM - 7:00 PM;  
Sat,Sun: Closed  
PCMH : Y  
Accepting New Patients : Y  
A52172E4→Preferred IPA Of California

*INTERNAL MEDICINE*

**Kltchian, Missak S (M)**

NPI : 1255359840  
4645 Hollywood Blvd Ste 4  
Los Angeles, CA 90027  
☎(323) 661-4500  
Accessibility:  
Office Hours: M-W,F: 10:00 AM - 5:00 PM;  
Th,Sat,Sun: Closed  
PCMH : Y  
Accepting New Patients : Y  
A52368E5→Prospect - Maverick

*GENERAL PRACTICE*

**Thomas, Kevin Charles (M)**

NPI : 1841202744  
7301 S Western Ave  
Los Angeles, CA 90047  
☎(323) 778-2131  
Accessibility: R  
Office Hours: M-F: 9:00 AM - 5:00 PM;  
Sat,Sun: Closed  
PCMH : Y  
Accepting New Patients : N  
A52385E6→Applecare Medical Group St Francis

*GENERAL PRACTICE*

**Thomas, Kevin Charles (M)**

NPI : 1841202744  
7301 S Western Ave  
Los Angeles, CA 90047  
☎(323) 778-2131  
Accessibility: R  
Office Hours: M-F: 9:00 AM - 5:00 PM;  
Sat,Sun: Closed  
PCMH : Y  
Accepting New Patients : N  
A52385E7→Applecare Medical Group

*INTERNAL MEDICINE*

**Thomas, Kevin Charles (M)**

NPI : 1841202744  
7301 S Western Ave  
Los Angeles, CA 90047  
☎(323) 778-2131  
Accessibility: R  
Office Hours: M-F: 9:00 AM - 5:00 PM;  
Sat,Sun: Closed  
PCMH : Y  
Accepting New Patients : N  
Languages : English, Samoan, Spanish, Thai  
A52385E9→Allied Pacific IPA

*INTERNAL MEDICINE*

**Banez, Edgar Corrales (M)**

NPI : 1275644098  
4867 Eagle Rock Blvd Ste 1  
Los Angeles, CA 90041  
☎(323) 254-6754  
Accessibility: E,R  
Office Hours: M,Tu: 9:00 AM - 5:00 PM; W-Sun: Closed  
PCMH : Y  
Accepting New Patients : N  
Languages : English, Japanese, Spanish, Tagalog  
A52430E4→Preferred IPA Of California

*GENERAL PRACTICE*

**Rodriguez, Clem Dulce (M)**

NPI : 1134394034  
1200 N Vermont Ave Ste E  
Los Angeles, CA 90029  
☎(323) 426-9480  
Accessibility: E,R  
Office Hours: M-F: 9:00 AM - 5:00 PM; Sat: 10:00 AM - 2:00 PM; Sun: Closed  
PCMH : Y  
Accepting New Patients : Y  
A52544E3→Preferred IPA Of California

*GENERAL PRACTICE*

**Rodriguez, Clem Dulce (M)**

NPI : 1134394034  
1200 N Vermont Ave Ste E  
Los Angeles, CA 90029  
☎(323) 426-9480  
Accessibility: E,R  
Office Hours: M-F: 9:00 AM - 5:00 PM; Sat: 10:00 AM - 2:00 PM; Sun: Closed  
PCMH : Y  
Accepting New Patients : Y  
A52544E4→Global Care IPA

*GENERAL PRACTICE*

**Badymoghaddam, Yaghoub (M)**

NPI : 1932225208  
5726 E Olympic Blvd  
Los Angeles, CA 90022  
☎(323) 727-7000  
Accessibility:  
Office Hours: M-F: 8:00 AM - 4:00 PM;  
Sat,Sun: Closed  
PCMH : Y  
Accepting New Patients : Y  
A52570E3→Preferred IPA Of California

*PEDIATRICS*

**Ramos, Claudia (F)**

NPI : 1811980634  
4618 Fountain Ave  
Los Angeles, CA 90029  
☎(323) 780-4510  
Accessibility: R  
Office Hours: M-F: 8:00 AM - 5:00 PM;  
Sat,Sun: Closed  
PCMH : Y  
Accepting New Patients : Y  
Languages : Armenian, English, Spanish, Vietnamese  
A52678E2→Health Care La IPA

*PEDIATRICS*

**Ramos, Claudia (F)**

NPI : 1811980634  
4816 E 3Rd St  
Los Angeles, CA 90022  
☎(323) 780-4510  
Accessibility: R  
Office Hours: M-F: 8:00 AM - 4:00 PM;  
Sat,Sun: Closed  
PCMH : Y  
Accepting New Patients : Y  
A52678E3→Health Care La IPA

---

*INTERNAL MEDICINE*

---

**Chetver, Elena (F)**

NPI : 1518997212

7531 Santa Monica Blvd Ste 210

Los Angeles, CA 90046

☎(323) 650-2991

Accessibility:

Office Hours: M-F: 9:00 AM - 5:00 PM;

Sat,Sun: Closed

PCMH : Y

Accepting New Patients : Y

A52741E10→Prospect Health Source Medical Group Inc

---

*INTERNAL MEDICINE*

---

**Chetver, Elena (F)**

NPI : 1518997212

7531 Santa Monica Blvd Ste 210

Los Angeles, CA 90046

☎(323) 650-2991

Accessibility:

Office Hours: M-F: 9:00 AM - 5:00 PM;

Sat,Sun: Closed

PCMH : Y

Accepting New Patients : Y

A52741E11→Prospect Professional Care Medical Group Inc

---

*INTERNAL MEDICINE*

---

**Chetver, Elena (F)**

NPI : 1518997212

7531 Santa Monica Blvd Ste 210

Los Angeles, CA 90046

☎(323) 650-2991

Accessibility:

Office Hours: M-F: 8:00 AM - 4:00 PM;

Sat,Sun: Closed

PCMH : Y

Accepting New Patients : Y

A52741E12→Global Care IPA

---

*INTERNAL MEDICINE*

---

**Soliman, Jimmy H (M)**

NPI : 1770517278

617 W Manchester Ave

Los Angeles, CA 90044

☎(323) 750-9715

Accessibility:

Office Hours: M-F: 8:30 AM - 5:30 PM;

Sat,Sun: Closed

PCMH : Y

Accepting New Patients : Y

Languages : Arabic, Armenian, English, Portuguese, Spanish, Tagalog  
A52791E12→Applecare Medical Group St Francis

---

*INTERNAL MEDICINE*

---

**Soliman, Jimmy H (M)**

NPI : 1770517278

617 W Manchester Ave

Los Angeles, CA 90044

☎(323) 750-9715

Accessibility:

Office Hours: M-F: 9:00 AM - 5:00 PM;

Sat,Sun: Closed

PCMH : Y

Accepting New Patients : Y

A52791E13→Superior Choice Medical Group Inc

---

*INTERNAL MEDICINE*

---

**Soliman, Jimmy H (M)**

NPI : 1770517278

617 W Manchester Ave

Los Angeles, CA 90044

☎(323) 750-9715

Accessibility:

Office Hours: M-F: 8:30 AM - 5:30 PM;

Sat,Sun: Closed

PCMH : Y

Accepting New Patients : Y

A52791E18→Altamed Health Services Corporation

---

*INTERNAL MEDICINE*

---

**Soliman, Jimmy H (M)**

NPI : 1770517278

617 W Manchester Ave

Los Angeles, CA 90044

☎(323) 750-9715

Accessibility:

Office Hours: M-F: 8:00 AM - 4:00 PM;

Sat,Sun: Closed

PCMH : Y

Accepting New Patients : Y

A52791E19→Preferred IPA Of California

---

*INTERNAL MEDICINE*

---

**Soliman, Jimmy H (M)**

NPI : 1770517278

617 W Manchester Ave

Los Angeles, CA 90044

☎(323) 750-9715

Accessibility:

Office Hours: M-F: 8:30 AM - 5:30 PM;

Sat,Sun: Closed

PCMH : Y

Accepting New Patients : Y

Languages : Arabic, Armenian, English, Portuguese, Spanish, Tagalog

A52791E20→Applecare Medical Group

---

*INTERNAL MEDICINE*

---

**Te, Francis Co (M)**

NPI : 1134158215

1127 Wilshire Blvd Ste 1100

Los Angeles, CA 90017

☎(213) 977-0511

Accessibility:

Office Hours: M-F: 8:00 AM - 4:00 PM;

Sat,Sun: Closed

PCMH : Y

Accepting New Patients : Y

A53388E5→Seoul Medical Group

---

*GENERAL PRACTICE*

---

**Wong, Kai Yip (M)**

NPI : 1376656967

711 W College St Ste 208

Los Angeles, CA 90012

☎(213) 625-3182

Accessibility:

Office Hours: M-F: 8:00 AM - 5:00 PM;

Sat,Sun: Closed

PCMH : Y

Accepting New Patients : Y

A53447E12→Allied Pacific IPA

*FAMILY PRACTICE*

**Azinge-Obasi, Mezia Ogugua (F)**

NPI : 1689707259  
 3450 W 43Rd St Ste 106  
 Los Angeles, CA 90008  
 ☎(323) 290-2832  
 Accessibility: E,R  
 Office Hours: M,Tu: 9:00 AM - 5:00 PM; W-Sun: Closed  
 PCMH : Y  
 Accepting New Patients : Y  
 A53449E10→Allied Pacific IPA

*FAMILY PRACTICE*

**Azinge-Obasi, Mezia Ogugua (F)**

NPI : 1689707259  
 3450 W 43Rd St Ste 106  
 Los Angeles, CA 90008  
 ☎(323) 290-2832  
 Accessibility: E,R  
 Office Hours: M-F: 9:00 AM - 5:00 PM; Sat: 9:00 AM - 1:00 PM; Sun: Closed  
 PCMH : Y  
 Accepting New Patients : Y  
 A53449E8→Global Care IPA

*GENERAL PRACTICE*

**Velez, Cesar Augusto (M)**

NPI : 1922043587  
 1411 W Sunset Blvd Ste 203  
 Los Angeles, CA 90026  
 ☎(213) 482-8313  
 Accessibility: E,R  
 Office Hours: M-Th: 8:30 AM - 4:30 PM; F-Sun: Closed  
 PCMH : Y  
 Accepting New Patients : Y  
 A53490E12→Superior Choice Medical Group Inc

*GENERAL PRACTICE*

**Velez, Cesar Augusto (M)**

NPI : 1922043587  
 4070 E Olympic Blvd  
 Los Angeles, CA 90023  
 ☎(323) 268-8545  
 Accessibility: E,R  
 Office Hours: M-F: 8:30 AM - 3:30 PM;  
 Sat,Sun: Closed  
 PCMH : Y  
 Accepting New Patients : N  
 A53490E14→Applecare Medical Group

*FAMILY PRACTICE*

**Velez, Cesar Augusto (M)**

NPI : 1922043587  
 4070 E Olympic Blvd  
 Los Angeles, CA 90023  
 ☎(323) 268-8545  
 Accessibility: E,R  
 Office Hours: M-F: 8:00 AM - 5:00 PM;  
 Sat,Sun: Closed  
 PCMH : Y  
 Accepting New Patients : N  
 Languages : English, Portuguese, Spanish  
 A53490E17→Bella Vista IPA

*FAMILY PRACTICE*

**Velez, Cesar Augusto (M)**

NPI : 1922043587  
 1411 W Sunset Blvd Ste 203  
 Los Angeles, CA 90026  
 ☎(213) 482-8313  
 Accessibility: E,R  
 Office Hours: M-F: 8:00 AM - 4:00 PM;  
 Sat,Sun: Closed  
 PCMH : Y  
 Accepting New Patients : Y  
 A53490E18→Bella Vista IPA

*INTERNAL MEDICINE*

**Iofel, Aviva (F)**

NPI : 1619918182  
 6234 Fountain Ave Ste B  
 Los Angeles, CA 90028  
 ☎(323) 465-1111  
 Accessibility: E,R  
 Office Hours: M-F: 8:00 AM - 4:00 PM;  
 Sat,Sun: Closed  
 PCMH : Y  
 Accepting New Patients : Y  
 A53495E2→Global Care IPA

*PEDIATRICS*

**Gharib, Mehry (F)**

NPI : 1598817868  
 2707 S Central Ave  
 Los Angeles, CA 90011  
 ☎(323) 234-5000  
 Accessibility:  
 Office Hours: M-F: 7:45 AM - 6:00 PM; Sat: 8:00 AM - 2:00 PM; Sun: Closed  
 PCMH : Y  
 Accepting New Patients : Y  
 A53533E9→Global Care IPA

*FAMILY PRACTICE*

**Rosenblatt, Steven Lee (M)**

NPI : 1134142201  
 4137 Verdugo Rd  
 Los Angeles, CA 90065  
 ☎(323) 344-9255  
 Accessibility:  
 Office Hours: M-F: 9:00 AM - 5:00 PM;  
 Sat,Sun: Closed  
 PCMH : Y  
 Accepting New Patients : Y  
 A53639E10→Altamed Health Services Corporation

*FAMILY PRACTICE*

**Rosenblatt, Steven Lee (M)**

NPI : 1134142201  
 4137 Verdugo Rd  
 Los Angeles, CA 90065  
 ☎(323) 344-9255  
 Accessibility:  
 Office Hours: M-F: 9:00 AM - 5:00 PM;  
 Sat,Sun: Closed  
 PCMH : Y  
 Accepting New Patients : Y  
 A53639E8→Prospect - Maverick

*GENERAL PRACTICE*

**Celo, Eric Leon (M)**

NPI : 1275576845  
 4618 Fountain Ave  
 Los Angeles, CA 90029  
 ☎(323) 953-7170  
 Accessibility: R  
 Office Hours: M-F: 8:00 AM - 4:00 PM;  
 Sat,Sun: Closed  
 PCMH : Y  
 Accepting New Patients : N  
 A53736E2→Health Care La IPA

*GENERAL PRACTICE*

**Rastegar, John Hassan (M)**

NPI : 1609936483  
 4842 Hollywood Blvd  
 Los Angeles, CA 90027  
 ☎(323) 644-1110  
 Accessibility: R  
 Office Hours: M-F: 8:30 AM - 5:00 PM;  
 Sat,Sun: Closed  
 PCMH : Y  
 Accepting New Patients : Y  
 A53847E4→Health Care La IPA

**FAMILY PRACTICE****Rastegar, John Hassan (M)**

NPI : 1609936483

2707 S Central Ave  
Los Angeles, CA 90011

☎(323) 234-5000

Accessibility:

Office Hours: M-F: 8:00 AM - 6:00 PM;

Sat,Sun: Closed

PCMH : Y

Accepting New Patients : Y

Languages : Arabic, Armenian, English,

Faroese, Persian

A53847E6→Global Care IPA

**FAMILY PRACTICE****Agra, Samuel Valente (M)**

NPI : 1598719791

6245 De Longpre Ave Ste 206  
Los Angeles, CA 90028

☎(323) 785-1223

Accessibility:

Office Hours: M-F: 8:00 AM - 4:00 PM;

Sat,Sun: Closed

PCMH : Y

Accepting New Patients : Y

Languages : English, Spanish, Tagalog

A54058E7→Prospect Medical Group Los

Angeles Inc

**GENERAL PRACTICE****Pan, Zhaoyang (M)**

NPI : 1225193964

652 N Broadway Ste A  
Los Angeles, CA 90012

☎(213) 617-7673

Accessibility: E,R

Office Hours: M,Tu: 9:00 AM - 5:00 PM; W-

F: 9:00 AM - 5:30 PM; Sat: 9:00 AM - 1:00

PM; Sun: Closed

PCMH : Y

Accepting New Patients : Y

A55081E7→Allied Pacific IPA

**PEDIATRICS****Kim, Janet Sun (F)**

NPI : 1932119815

500 S Virgil Ave Ste 204  
Los Angeles, CA 90020

☎(213) 388-7828

Accessibility: R

Office Hours: M-F: 8:00 AM - 4:00 PM;

Sat,Sun: Closed

PCMH : Y

Accepting New Patients : Y

A53915E5→Preferred IPA Of California

**GENERAL PRACTICE****Azad, Jack (M)**

NPI : 1841489440

11900 Avalon Blvd Ste 100  
Los Angeles, CA 90061

☎(323) 756-1317

Accessibility:

Office Hours: M-F: 8:00 AM - 4:00 PM;

Sat,Sun: Closed

PCMH : Y

Accepting New Patients : Y

Languages : English, Persian, Spanish,

Tagalog

A54433E4→Preferred IPA Of California

**GENERAL PRACTICE****Amiri-Khorheh, Keyvan (M)**

NPI : 1982888152

1830 W Olympic Blvd Ste 124  
Los Angeles, CA 90006

☎(213) 383-1183

Accessibility:

Office Hours: M-F: 8:30 AM - 7:00 PM;

Sat,Sun: Closed

PCMH : Y

Accepting New Patients : Y

A55422E4→Preferred IPA Of California

**INTERNAL MEDICINE****Yoon, Eun Joo (F)**

NPI : 1821091661

2017 W Olympic Blvd  
Los Angeles, CA 90006

☎(213) 480-1000

Accessibility: R

Office Hours: M-F: 8:00 AM - 4:00 PM;

Sat,Sun: Closed

PCMH : Y

Accepting New Patients : Y

A54010E5→Seoul Medical Group

**GENERAL PRACTICE****Azad, Jack (M)**

NPI : 1841489440

11900 Avalon Blvd Ste 100  
Los Angeles, CA 90061

☎(323) 756-1317

Accessibility:

Office Hours: M-F: 9:00 AM - 6:00 PM;

Sat,Sun: Closed

PCMH : Y

Accepting New Patients : Y

A54433E6→Superior Choice Medical Group

Inc

**GENERAL PRACTICE****Amiri-Khorheh, Keyvan (M)**

NPI : 1982888152

1830 W Olympic Blvd Ste 124  
Los Angeles, CA 90006

☎(213) 383-1183

Accessibility:

Office Hours: M-F: 8:30 AM - 7:00 PM; Sat:

9:00 AM - 2:00 PM; Sun: Closed

PCMH : Y

Accepting New Patients : Y

A55422E5→Global Care IPA

**FAMILY PRACTICE****Agra, Samuel Valente (M)**

NPI : 1598719791

6245 De Longpre Ave Ste 206  
Los Angeles, CA 90028

☎(323) 785-1223

Accessibility:

Office Hours: M-F: 8:00 AM - 4:00 PM;

Sat,Sun: Closed

PCMH : Y

Accepting New Patients : Y

A54058E10→Prospect Professional Care

Medical Group Inc

**GENERAL PRACTICE****Biddison, Thomas Dean (M)**

NPI : 1669402327

1625 Schrader Blvd Fl 3  
Los Angeles, CA 90028

☎(323) 993-7500

Accessibility: R

Office Hours: M-F: 8:00 AM - 8:00 PM;

Sat,Sun: Closed

PCMH : Y

Accepting New Patients : Y

A55699E2→Health Care La IPA

*FAMILY PRACTICE*

**Torres, Miguel Angel (M)**

NPI : 1235217977  
5427 Whittier Blvd  
Los Angeles, CA 90022  
☎(323) 869-5448  
Accessibility: R  
Office Hours: M-F: 8:00 AM - 5:00 PM;  
Sat,Sun: Closed  
PCMH : Y  
Accepting New Patients : Y  
Languages : English, Spanish  
A55779E→Altamed Health Services  
Corporation

*GENERAL PRACTICE*

**Wosk, Samuel R (M)**

NPI : 1689604951  
3412 Whittier Blvd  
Los Angeles, CA 90023  
☎(323) 264-4006  
Accessibility:  
Office Hours: M-Th: 9:00 AM - 5:00 PM;  
F,Sat: 9:00 AM - 1:00 PM; Sun: Closed  
PCMH : Y  
Accepting New Patients : N  
Languages : English, Spanish  
A56374E5→Preferred IPA Of California

*INTERNAL MEDICINE*

**Wosk, Samuel R (M)**

NPI : 1689604951  
3412 Whittier Blvd  
Los Angeles, CA 90023  
☎(323) 264-4006  
Accessibility:  
Office Hours: M-F: 8:00 AM - 4:00 PM;  
Sat,Sun: Closed  
PCMH : Y  
Accepting New Patients : Y  
Languages : English, Spanish  
A56374E6→Prospect Medical Group Los  
Angeles Inc

*INTERNAL MEDICINE*

**Wosk, Samuel R (M)**

NPI : 1689604951  
3412 Whittier Blvd  
Los Angeles, CA 90023  
☎(323) 264-4006  
Accessibility:  
Office Hours: M-F: 9:00 AM - 6:00 PM;  
Sat,Sun: Closed  
PCMH : Y  
Accepting New Patients : Y  
A56374E7→Applecare Medical Group St  
Francis

*INTERNAL MEDICINE*

**Wosk, Samuel R (M)**

NPI : 1689604951  
3412 Whittier Blvd  
Los Angeles, CA 90023  
☎(323) 264-4006  
Accessibility:  
Office Hours: M-F: 9:00 AM - 6:00 PM;  
Sat,Sun: Closed  
PCMH : Y  
Accepting New Patients : Y  
Languages : English, Spanish  
A56374E8→Applecare Medical Group

*GENERAL PRACTICE*

**Eldessouky, Amani Amin (F)**

NPI : 1528074044  
1704 W Manchester Ave Ste 109  
Los Angeles, CA 90047  
☎(323) 778-8485  
Accessibility:  
Office Hours: M-F: 9:00 AM - 5:30 PM;  
Sat,Sun: Closed  
PCMH : Y  
Accepting New Patients : Y  
A56426E11→Preferred IPA Of California

*FAMILY PRACTICE*

**Eldessouky, Amani Amin (F)**

NPI : 1528074044  
1704 W Manchester Ave Ste 109  
Los Angeles, CA 90047  
☎(323) 778-8485  
Accessibility:  
Office Hours: M-F: 9:00 AM - 5:00 PM;  
Sat,Sun: Closed  
PCMH : Y  
Accepting New Patients : Y  
A56426E12→Allied Pacific IPA

*GENERAL PRACTICE*

**Eldessouky, Amani Amin (F)**

NPI : 1528074044  
1704 W Manchester Ave Ste 109  
Los Angeles, CA 90047  
☎(323) 778-8485  
Accessibility:  
Office Hours: M-F: 9:00 AM - 5:00 PM;  
Sat,Sun: Closed  
PCMH : Y  
Accepting New Patients : Y  
A56426E13→Superior Choice Medical Group  
Inc

*GENERAL PRACTICE*

**Flores, Jacob Nava (M)**

NPI : 1164469201  
5520 Santa Monica Blvd Ste 112  
Los Angeles, CA 90038  
☎(323) 860-9054  
Accessibility:  
Office Hours: M-F: 11:00 AM - 6:00 PM;  
Sat,Sun: Closed  
PCMH : Y  
Accepting New Patients : Y  
Languages : English, Spanish  
A60865E5→Prospect Medical Group Los  
Angeles Inc

*GENERAL PRACTICE*

**Flores, Jacob Nava (M)**

NPI : 1164469201  
5520 Santa Monica Blvd Ste 112  
Los Angeles, CA 90038  
☎(323) 860-9054  
Accessibility:  
Office Hours: M-F: 9:00 AM - 5:00 PM;  
Sat,Sun: Closed  
PCMH : Y  
Accepting New Patients : Y  
Languages : English, Spanish  
A60865E6→Global Care IPA

**INTERNAL MEDICINE****Flores, Jacob Nava (M)**

NPI : 1164469201

711 N Alvarado St Ste 101  
Los Angeles, CA 90026

☎(213) 484-8786

Accessibility: R

Office Hours: M-F: 8:00 AM - 4:00 PM;

Sat,Sun: Closed

PCMH : Y

Accepting New Patients : Y

Languages : English, Spanish

A60865E8→Global Care IPA

**GENERAL PRACTICE****Villagomez, Jose Lopez (M)**

NPI : 1699717462

12099 W Washington Blvd Ste 400  
Los Angeles, CA 90066

☎(310) 398-3803

Accessibility: R

Office Hours: M-F: 8:00 AM - 5:00 PM;

Sat,Sun: Closed

PCMH : Y

Accepting New Patients : N

Languages : English, Spanish

A61283E8→Preferred IPA Of California

**INTERNAL MEDICINE****Tsadok, Jacob Mehran (M)**

NPI : 1881756096

11645 Wilshire Blvd Ste 1090  
Los Angeles, CA 90025

☎(310) 277-9010

Accessibility: R

Office Hours: M-F: 9:00 AM - 5:00 PM;

Sat,Sun: Closed

PCMH : Y

Accepting New Patients : Y

Languages : English

A61419E4→Prospect Professional Care  
Medical Group Inc**INTERNAL MEDICINE****Byun, Sung Nae (M)**

NPI : 1649390105

2120 W 8Th St Ste 102  
Los Angeles, CA 90057

☎(213) 382-2700

Accessibility: R

Office Hours: M-F: 8:00 AM - 6:00 PM; Sat:

8:00 AM - 2:00 PM; Sun: Closed

PCMH : Y

Accepting New Patients : Y

A61249E2→Seoul Medical Group

**GENERAL PRACTICE****Villagomez, Jose Lopez (M)**

NPI : 1699717462

12099 W Washington Blvd Ste 400  
Los Angeles, CA 90066

☎(310) 398-3803

Accessibility: R

Office Hours: M-F: 8:00 AM - 5:00 PM;

Sat,Sun: Closed

PCMH : Y

Accepting New Patients : Y

Languages : English, Spanish

A61283E9→Prospect Health Source Medical  
Group Inc**PEDIATRICS****Fernando, Eliza Marie (F)**

NPI : 1750593349

2011 Wilshire Blvd  
Los Angeles, CA 90057

☎(213) 413-2700

Accessibility: R

Office Hours: M-F: 9:00 AM - 5:00 PM; Sat:

8:00 AM - 5:00 PM; Sun: Closed

PCMH : Y

Accepting New Patients : Y

A61717E6→Superior Choice Medical Group  
Inc**GENERAL PRACTICE****Villagomez, Jose Lopez (M)**

NPI : 1699717462

12099 W Washington Blvd Ste 400  
Los Angeles, CA 90066

☎(310) 398-3803

Accessibility: R

Office Hours: M-F: 8:00 AM - 5:00 PM;

Sat,Sun: Closed

PCMH : Y

Accepting New Patients : Y

A61283E10→Global Care IPA

**INTERNAL MEDICINE****Tsadok, Jacob Mehran (M)**

NPI : 1881756096

11645 Wilshire Blvd Ste 1090  
Los Angeles, CA 90025

☎(310) 277-9010

Accessibility: R

Office Hours: M-F: 9:00 AM - 5:00 PM;

Sat,Sun: Closed

PCMH : Y

Accepting New Patients : Y

Languages : English

A61419E3→Prospect Health Source Medical  
Group Inc**INTERNAL MEDICINE****El Asmar, Imad Aziz (M)**

NPI : 1912956525

1234 N Vermont Ave  
Los Angeles, CA 90029

☎(213) 487-6867

Accessibility: R

Office Hours: M-F: 8:00 AM - 5:00 PM;

Sat,Sun: Closed

PCMH : Y

Accepting New Patients : Y

A61923E10→Prospect - Maverick

**GENERAL PRACTICE****Villagomez, Jose Lopez (M)**

NPI : 1699717462

12099 W Washington Blvd Ste 400  
Los Angeles, CA 90066

☎(310) 398-3803

Accessibility: R

Office Hours: M,Tu: 9:00 AM - 5:00 PM; W-

Sun: Closed

PCMH : Y

Accepting New Patients : Y

Languages : English, Spanish

A61283E12→Prospect Professional Care  
Medical Group Inc**INTERNAL MEDICINE****El Asmar, Imad Aziz (M)**

NPI : 1912956525

1234 N Vermont Ave  
Los Angeles, CA 90029

☎(213) 487-6867

Accessibility: R

Office Hours: M,Tu: 9:00 AM - 5:00 PM; W-

Sun: Closed

PCMH : Y

Accepting New Patients : Y

A61923E9→Altamed Health Services  
Corporation

**FAMILY PRACTICE**

**Estrella, Gustavo Eduardo (M)**

NPI : 1538208236  
2219 E 1St St  
Los Angeles, CA 90033  
☎(323) 269-0421  
Accessibility:  
Office Hours: M,W,F: 8:00 AM - 5:00 PM;  
Tu,Th,Sat,Sun: Closed  
PCMH : Y  
Accepting New Patients : N  
A62006E3→Altamed Health Services Corporation

**INTERNAL MEDICINE**

**Martins, David Sane-O (M)**

NPI : 1104953074  
3834 S Western Ave  
Los Angeles, CA 90062  
☎(323) 295-6571  
Accessibility: R  
Office Hours: Th: 1:00 PM - 5:00 PM; Sat:  
9:00 AM - 1:00 PM; M-W,F,Sun: Closed  
PCMH : Y  
Accepting New Patients : Y  
A62069E3→Health Care La IPA

**INTERNAL MEDICINE**

**Martins, David Sane-O (M)**

NPI : 1104953074  
3834 S Western Ave  
Los Angeles, CA 90062  
☎(323) 730-1920  
Accessibility: R  
Office Hours: M-F: 7:00 AM - 7:00 PM;  
Sat,Sun: Closed  
PCMH : Y  
Accepting New Patients : Y  
A62069E4→Preferred IPA Of California

**FAMILY PRACTICE**

**Carew-Akenzua, Oyindamola Fatimat (F)**

NPI : 1568476943  
8540 S Sepulveda Blvd Ste 150  
Los Angeles, CA 90045  
☎(310) 417-4014  
Accessibility: R  
Office Hours: M-F: 9:00 AM - 5:00 PM;  
Sat,Sun: Closed  
PCMH : Y  
Accepting New Patients : Y  
A62206E12→Prospect Health Source Medical Group Inc

**PEDIATRICS**

**Thompson, Michelle Andrea (F)**

NPI : 1891892253  
4650 W Sunset Blvd  
Los Angeles, CA 90027  
☎(323) 669-2113  
Accessibility:  
Office Hours: M,Tu: 9:00 AM - 5:00 PM; W-  
Sun: Closed  
PCMH : Y  
Accepting New Patients : Y  
Languages : English, Spanish  
A62329E2→Altamed Health Services Corporation

**FAMILY PRACTICE**

**Herrera, Margaret Lorena (F)**

NPI : 1861415739  
1701 E Cesar E Chavez Ave Ste 354  
Los Angeles, CA 90033  
☎(323) 221-5366  
Accessibility:  
Office Hours: M-F: 9:00 AM - 5:00 PM;  
Sat,Sun: Closed  
PCMH : Y  
Accepting New Patients : Y  
A63148E17→Allied Pacific IPA

**FAMILY PRACTICE**

**Penaloza, Maria Del Rosario (F)**

NPI : 1316995921  
5427 Whittier Blvd  
Los Angeles, CA 90022  
☎(323) 869-1900  
Accessibility: R  
Office Hours: M-F: 8:00 AM - 5:00 PM;  
Sat,Sun: Closed  
PCMH : Y  
Accepting New Patients : N  
Languages : English, Spanish  
A63385E2→Altamed Health Services Corporation

**INTERNAL MEDICINE**

**Kovalevsky, Marina (F)**

NPI : 1144377607  
7737 Santa Monica Blvd  
Los Angeles, CA 90046  
☎(323) 650-3335  
Accessibility:  
Office Hours: M,Tu: 9:00 AM - 5:00 PM; W-  
Sun: Closed  
PCMH : Y  
Accepting New Patients : Y  
Languages : Armenian, English, Russian  
A63485E6→Global Care IPA

**INTERNAL MEDICINE**

**Kovalevsky, Marina (F)**

NPI : 1144377607  
7737 Santa Monica Blvd  
Los Angeles, CA 90046  
☎(323) 650-3335  
Accessibility:  
Office Hours: M-F: 9:00 AM - 5:00 PM;  
Sat,Sun: Closed  
PCMH : Y  
Accepting New Patients : Y  
A63485E8→Prospect Professional Care Medical Group Inc

**FAMILY PRACTICE**

**Arevalo, Rodolfo Antonio (M)**

NPI : 1487692372  
1701 E Cesar E Chavez Ave Ste 354  
Los Angeles, CA 90033  
☎(323) 221-5366  
Accessibility:  
Office Hours: M,Tu: 9:00 AM - 5:00 PM; W-  
Sun: Closed  
PCMH : Y  
Accepting New Patients : Y  
A63506E15→Allied Pacific IPA

**INTERNAL MEDICINE**

**Danielyan, Nouneh Oganessovna (F)**

NPI : 1871520726  
5220 Santa Monica Blvd Ste E  
Los Angeles, CA 90029  
☎(323) 913-9300  
Accessibility:  
Office Hours: M-F: 8:00 AM - 5:00 PM;  
Sat,Sun: Closed  
PCMH : Y  
Accepting New Patients : N  
A63520E6→Prospect - Maverick



**INTERNAL MEDICINE****Karapetian, Michael Yuryevich (M)**

NPI : 1750312427

5220 Santa Monica Blvd Ste E  
Los Angeles, CA 90029  
☎(323) 913-9300

Accessibility:

Office Hours: M-F: 8:00 AM - 5:00 PM;

Sat,Sun: Closed

PCMH : Y

Accepting New Patients : Y

A63531E6→Prospect - Maverick

**GENERAL PRACTICE****Moran, Jorge Luis (M)**

NPI : 1699790667

507 S Atlantic Blvd  
Los Angeles, CA 90022  
☎(323) 268-9191

Accessibility: R

Office Hours: M,W,F: 8:30 AM - 5:30 PM; Tu:

8:30 AM - 7:00 PM; Th: 10:00 AM - 7:00 PM;

Sat,Sun: Closed

PCMH : Y

Accepting New Patients : Y

Languages : English, Spanish

A63662E8→Bella Vista IPA

**INTERNAL MEDICINE****Vizel, David (M)**

NPI : 1508809856

6221 Wilshire Blvd Ste 312  
Los Angeles, CA 90048  
☎(323) 655-0990

Accessibility:

Office Hours: M-F: 10:00 AM - 5:00 PM;

Sat,Sun: Closed

PCMH : Y

Accepting New Patients : N

Languages : English, Russian

A64218E2→Altamed Health Services Corporation

**INTERNAL MEDICINE****Moran, Jorge Luis (M)**

NPI : 1699790667

507 S Atlantic Blvd  
Los Angeles, CA 90022  
☎(323) 268-9191

Accessibility: R

Office Hours: M-F: 9:00 AM - 5:00 PM;

Sat,Sun: Closed

PCMH : Y

Accepting New Patients : Y

Languages : English, Spanish

A63662E10→Prospect Medical Group Los Angeles Inc

**GENERAL PRACTICE****Moran, Jorge Luis (M)**

NPI : 1699790667

507 S Atlantic Blvd  
Los Angeles, CA 90022  
☎(323) 268-9191

Accessibility: R

Office Hours: M-F: 8:00 AM - 4:00 PM;

Sat,Sun: Closed

PCMH : Y

Accepting New Patients : Y

A63662E9→Preferred IPA Of California

**PEDIATRICS****Lim Heya, Maria Teresa Estoque (F)**

NPI : 1952348849

150 N Reno St  
Los Angeles, CA 90026  
☎(213) 380-7298

Accessibility:

Office Hours: M-F: 9:00 AM - 5:00 PM;

Sat,Sun: Closed

PCMH : Y

Accepting New Patients : N

Languages : English, Spanish, Tagalog

A64444E5→Health Care La IPA

**GENERAL PRACTICE****Moran, Jorge Luis (M)**

NPI : 1699790667

4755 E Cesar E Chavez Ave Ste A  
Los Angeles, CA 90022  
☎(323) 262-4194

Accessibility:

Office Hours: M,W-F: 8:00 AM - 5:00 PM; Tu:

8:00 AM - 7:00 PM; Sat,Sun: Closed

PCMH : Y

Accepting New Patients : Y

Languages : English, Spanish

A63662E12→Preferred IPA Of California

**PEDIATRICS****Thenappan, Annapoorani (F)**

NPI : 1275564213

1701 E Cesar E Chavez Ave Ste 128  
Los Angeles, CA 90033  
☎(323) 223-2338

Accessibility: R

Office Hours: M,Tu,Th: 8:30 AM - 5:00 PM;

W: 8:30 AM - 4:30 PM; F: 8:30 AM - 3:00 PM;

Sat,Sun: Closed

PCMH : Y

Accepting New Patients : Y

A63969E3→Preferred IPA Of California

**GENERAL PRACTICE****Singleton, Michael Jerome (M)**

NPI : 1013918119

8880 S Broadway  
Los Angeles, CA 90003  
☎(323) 750-1196

Accessibility:

Office Hours: M-F: 8:00 AM - 4:30 PM;

Sat,Sun: Closed

PCMH : Y

Accepting New Patients : Y

Languages : English, Spanish

A64610E10→Appicare Medical Group St Francis

*GENERAL PRACTICE*

**Singleton, Michael Jerome (M)**

NPI : 1013918119  
 8880 S Broadway  
 Los Angeles, CA 90003  
 ☎(323) 750-1196  
 Accessibility:  
 Office Hours: M-F: 9:00 AM - 4:30 PM;  
 Sat,Sun: Closed  
 PCMH : Y  
 Accepting New Patients : Y  
 A64610E9→Preferred IPA Of California

*INTERNAL MEDICINE*

**Abdishoo, Lisa Beth (F)**

NPI : 1881776326  
 311 Winston St  
 Los Angeles, CA 90013  
 ☎(213) 893-1960  
 Accessibility: R  
 Office Hours: M-F: 8:00 AM - 4:00 PM;  
 Sat,Sun: Closed  
 PCMH : Y  
 Accepting New Patients : N  
 A64712E2→Health Care La IPA

*FAMILY PRACTICE*

**Aguilar, Felix (M)**

NPI : 1295742138  
 767 N Hill St Ste 200  
 Los Angeles, CA 90012  
 ☎(213) 808-1792  
 Accessibility:  
 Office Hours: M-F: 8:00 AM - 5:00 PM;  
 Sat,Sun: Closed  
 PCMH : Y  
 Accepting New Patients : Y  
 Languages : English, Spanish  
 A64940E3→Health Care La IPA

*FAMILY PRACTICE*

**Aguilar, Felix (M)**

NPI : 1295742138  
 767 N Hill St Ste 200  
 Los Angeles, CA 90012  
 ☎(213) 808-1792  
 Accessibility:  
 Office Hours: M-F: 8:00 AM - 5:00 PM;  
 Sat,Sun: Closed  
 PCMH : Y  
 Accepting New Patients : Y  
 A64940E4→Allied Pacific IPA

*PEDIATRICS*

**Shien, Sandy (F)**

NPI : 1073604419  
 1530 S Olive St  
 Los Angeles, CA 90015  
 ☎(213) 747-5542  
 Accessibility: R  
 Office Hours: M-F: 8:00 AM - 4:00 PM;  
 Sat,Sun: Closed  
 PCMH : Y  
 Accepting New Patients : N  
 A64981E2→Health Care La IPA

*INTERNAL MEDICINE*

**Fedonenko, Eleonora (F)**

NPI : 1790721850  
 6221 Wilshire Blvd Ste 312  
 Los Angeles, CA 90048  
 ☎(323) 655-0990  
 Accessibility:  
 Office Hours: M-F: 8:00 AM - 4:00 PM;  
 Sat,Sun: Closed  
 PCMH : Y  
 Accepting New Patients : Y  
 Languages : English, Russian  
 A65259E2→Altamed Health Services  
 Corporation

*FAMILY PRACTICE*

**Paja, Isaias De Guzman (M)**

NPI : 1518997709  
 1800 Wilshire Blvd  
 Los Angeles, CA 90057  
 ☎(213) 484-9934  
 Accessibility:  
 Office Hours: M-Th: 9:00 AM - 5:00 PM; F:  
 8:00 AM - 5:00 PM; Sat: 8:00 AM - 2:00 PM;  
 Sun: Closed  
 PCMH : Y  
 Accepting New Patients : Y  
 A65363E12→Prospect - Maverick

*FAMILY PRACTICE*

**Paja, Isaias De Guzman (M)**

NPI : 1518997709  
 1800 Wilshire Blvd  
 Los Angeles, CA 90057  
 ☎(213) 484-9934  
 Accessibility:  
 Office Hours: M-F: 8:00 AM - 5:00 PM;  
 Sat,Sun: Closed  
 PCMH : Y  
 Accepting New Patients : Y  
 A65363E13→Superior Choice Medical Group  
 Inc

*FAMILY PRACTICE*

**Paja, Isaias De Guzman (M)**

NPI : 1518997709  
 1800 Wilshire Blvd  
 Los Angeles, CA 90057  
 ☎(213) 484-9934  
 Accessibility:  
 Office Hours: M,Th,F: 8:00 AM - 4:00 PM;  
 Tu,W: 9:00 AM - 5:00 PM; Sun: 8:00 AM -  
 3:00 PM; Sat: Closed  
 PCMH : Y  
 Accepting New Patients : Y  
 A65363E9→Preferred IPA Of California

*INTERNAL MEDICINE*

**Popova, Stella (F)**

NPI : 1023108925  
 7258 W Sunset Blvd  
 Los Angeles, CA 90046  
 ☎(323) 654-7771  
 Accessibility: R  
 Office Hours: M: 5:30 AM - 5:00 PM; Tu-Th:  
 8:30 AM - 5:00 PM; F: 8:30 AM - 12:00 PM;  
 Sat,Sun: Closed  
 PCMH : Y  
 Accepting New Patients : Y  
 A65599E6→Prospect Health Source Medical  
 Group Inc

*INTERNAL MEDICINE*

**Popova, Stella (F)**

NPI : 1023108925  
 7258 W Sunset Blvd  
 Los Angeles, CA 90046  
 ☎(323) 654-7771  
 Accessibility: R  
 Office Hours: M: 5:30 AM - 5:00 PM; Tu-Th:  
 8:30 AM - 5:00 PM; F: 8:30 AM - 12:00 PM;  
 Sat,Sun: Closed  
 PCMH : Y  
 Accepting New Patients : Y  
 A65599E7→Prospect Professional Care  
 Medical Group Inc

---

*INTERNAL MEDICINE*

---

**Popova, Stella (F)**

NPI : 1023108925

7258 W Sunset Blvd  
Los Angeles, CA 90046

☎(323) 654-7771

Accessibility: R

Office Hours: M: 5:30 AM - 5:00 PM; Tu-Th:  
8:30 AM - 5:00 PM; F: 8:30 AM - 12:00 PM;  
Sat,Sun: Closed

PCMH : Y

Accepting New Patients : Y

A65599E8→Prospect Medical Group Los  
Angeles Inc

---

*INTERNAL MEDICINE*

---

**Bereliani, Arash (M)**

NPI : 1699722165

1919 W 7Th St Unit 2A  
Los Angeles, CA 90057

☎(213) 413-2222

Accessibility:

Office Hours: M-F: 8:00 AM - 5:00 PM;

Sat,Sun: Closed

PCMH : Y

Accepting New Patients : Y

A66268E→Superior Choice Medical Group  
Inc

---

*FAMILY PRACTICE*

---

**Butler, Derrick Lamont (M)**

NPI : 1366487225

3834 S Western Ave  
Los Angeles, CA 90062

☎(323) 730-1920

Accessibility: R

Office Hours: M-F: 8:00 AM - 4:00 PM;

Sat,Sun: Closed

PCMH : Y

Accepting New Patients : Y

Languages : English, French, Korean, Spanish  
A67268E3→Health Care La IPA

---

*PEDIATRICS*

---

**Bhatia, Parul Sheth (F)**

NPI : 1831281419

4650 W Sunset Blvd  
Los Angeles, CA 90027

☎(323) 669-2113

Accessibility:

Office Hours: M,Tu: 9:00 AM - 5:00 PM; W-  
Sun: Closed

PCMH : Y

Accepting New Patients : N

A65630E3→Altamed Health Services  
Corporation

---

*FAMILY PRACTICE*

---

**Ghalili, Steven Sepher (M)**

NPI : 1669546453

648 E 21St St  
Los Angeles, CA 90011

☎(213) 749-7110

Accessibility:

Office Hours: M-F: 8:00 AM - 6:00 PM;

Sat,Sun: Closed

PCMH : Y

Accepting New Patients : Y

A66615E2→Preferred IPA Of California

---

*FAMILY PRACTICE*

---

**Butler, Derrick Lamont (M)**

NPI : 1366487225

3834 S Western Ave  
Los Angeles, CA 90062

☎(323) 730-1920

Accessibility: R

Office Hours: M-F: 7:00 AM - 7:00 PM;

Sat,Sun: Closed

PCMH : Y

Accepting New Patients : Y

A67268E4→Preferred IPA Of California

---

*PEDIATRICS*

---

**Bhatia, Parul Sheth (F)**

NPI : 1831281419

5427 Whittier Blvd  
Los Angeles, CA 90022

☎(323) 869-1900

Accessibility: R

Office Hours: M-F: 8:00 AM - 4:00 PM;

Sat,Sun: Closed

PCMH : Y

Accepting New Patients : Y

A65630E4→Altamed Health Services  
Corporation

---

*FAMILY PRACTICE*

---

**Berdjis, Peiman (M)**

NPI : 1326150590

6222 Wilshire Blvd Ste 303  
Los Angeles, CA 90048

☎(323) 525-1999

Accessibility:

Office Hours: M-F: 8:30 AM - 5:00 PM;

Sat,Sun: Closed

PCMH : Y

Accepting New Patients : N

A67173E3→Prospect Health Source Medical  
Group Inc

---

*PEDIATRICS*

---

**Olson, Johanna Lynn (F)**

NPI : 1396831665

5000 W Sunset Blvd Ste 400  
Los Angeles, CA 90027

☎(323) 361-2153

Accessibility:

Office Hours: M,Tu: 9:00 AM - 5:00 PM; W-  
Sun: Closed

PCMH : Y

Accepting New Patients : N

Languages : English

A67352E2→Altamed Health Services  
Corporation

---

*FAMILY PRACTICE*

---

**Berdjis, Peiman (M)**

NPI : 1326150590

6222 Wilshire Blvd Ste 303  
Los Angeles, CA 90048

☎(323) 525-1999

Accessibility:

Office Hours: M-F: 8:30 AM - 5:00 PM;

Sat,Sun: Closed

PCMH : Y

Accepting New Patients : N

A67173E4→Prospect Professional Care  
Medical Group Inc

---

*FAMILY PRACTICE*

---

**Sundaram, Jawahar (M)**

NPI : 1720082100

987 W Vernon Ave  
Los Angeles, CA 90037

☎(323) 234-6300

Accessibility:

Office Hours: M-F: 8:00 AM - 4:00 PM;

Sat,Sun: Closed

PCMH : Y

Accepting New Patients : Y

Languages : Armenian, English, Spanish  
A67659E9→Preferred IPA Of California

*FAMILY PRACTICE*

**White, Kathryn Carr (F)**

NPI : 1659448918  
 1625 E 4Th St  
 Los Angeles, CA 90033  
 ☎(323) 268-8391  
 Accessibility:  
 Office Hours: M,W: 9:00 AM - 4:00 PM;  
 Tu,Th: 9:00 AM - 2:00 PM; F-Sun: Closed  
 PCMH : Y  
 Accepting New Patients : Y  
 A67922E2→Health Care La IPA

*INTERNAL MEDICINE*

**Ngo, Hy Phung (M)**

NPI : 1871658492  
 5801 E Figueroa St  
 Los Angeles, CA 90003  
 ☎(626) 237-0135  
 Accessibility: R  
 Office Hours: M,Tu: 9:00 AM - 5:00 PM; W-  
 Sun: Closed  
 PCMH : Y  
 Accepting New Patients : Y  
 A69736E29→Allied Pacific IPA

*PEDIATRICS*

**Tang, Debra Linda (F)**

NPI : 1629142518  
 1530 S Olive St  
 Los Angeles, CA 90015  
 ☎(213) 747-5542  
 Accessibility: R  
 Office Hours: M-Sat: 8:00 AM - 4:30 PM; Sun:  
 Closed  
 PCMH : Y  
 Accepting New Patients : Y  
 A70179E2→Health Care La IPA

*PEDIATRICS*

**Negussie, Suzanna S (F)**

NPI : 1326188210  
 3756 Santa Rosalia Dr Ste 320  
 Los Angeles, CA 90008  
 ☎(323) 393-5600  
 Accessibility:  
 Office Hours: M-F: 9:00 AM - 5:00 PM;  
 Sat,Sun: Closed  
 PCMH : Y  
 Accepting New Patients : Y  
 Languages : Amharic, Arabic, English,  
 Spanish  
 A68336E6→Allied Pacific IPA

*FAMILY PRACTICE*

**Melero, Francisco Luis (M)**

NPI : 1861574188  
 3945 Whittier Blvd  
 Los Angeles, CA 90023  
 ☎(323) 265-1998  
 Accessibility:  
 Office Hours: M-F: 8:00 AM - 4:00 PM;  
 Sat,Sun: Closed  
 PCMH : Y  
 Accepting New Patients : Y  
 A69824E3→Altamed Health Services  
 Corporation

*INTERNAL MEDICINE*

**Baghoumian, Hamlet (M)**

NPI : 1134239353  
 4816 E 3Rd St  
 Los Angeles, CA 90022  
 ☎(323) 780-4510  
 Accessibility: R  
 Office Hours: M-F: 8:00 AM - 4:00 PM;  
 Sat,Sun: Closed  
 PCMH : Y  
 Accepting New Patients : N  
 A70293E→Health Care La IPA

*INTERNAL MEDICINE*

**Ngo, Hy Phung (M)**

NPI : 1871658492  
 5801 S Figueroa St  
 Los Angeles, CA 90003  
 ☎(323) 971-3883  
 Accessibility:  
 Office Hours: M,Tu: 9:00 AM - 5:00 PM; W-  
 Sun: Closed  
 PCMH : Y  
 Accepting New Patients : Y  
 Languages : Cantonese, English, Hindi,  
 Spanish, Urdu, Vietnamese  
 A69736E27→Altamed Health Services  
 Corporation

*FAMILY PRACTICE*

**Silva, Juan Antonio (M)**

NPI : 1790738110  
 4857 Huntington Dr N  
 Los Angeles, CA 90032  
 ☎(323) 226-9042  
 Accessibility: R  
 Office Hours: M-F: 9:00 AM - 5:00 PM;  
 Sat,Sun: Closed  
 PCMH : Y  
 Accepting New Patients : Y  
 A69892E7→Family Care Specialists Medical  
 Group

*FAMILY PRACTICE*

**Ma, Lisa (F)**

NPI : 1639125487  
 4857 Huntington Dr N  
 Los Angeles, CA 90032  
 ☎(323) 226-9042  
 Accessibility: R  
 Office Hours: M-F: 9:00 AM - 5:00 PM;  
 Sat,Sun: Closed  
 PCMH : Y  
 Accepting New Patients : Y  
 Languages : English, Japanese, Mandarin,  
 Spanish  
 A70797E10→Family Care Specialists  
 Medical Group

*FAMILY PRACTICE*

**Silva, Juan Antonio (M)**

NPI : 1790738110  
 4857 Huntington Dr N  
 Los Angeles, CA 90032  
 ☎(323) 226-9042  
 Accessibility: R  
 Office Hours: M-F: 9:00 AM - 5:00 PM;  
 Sat,Sun: Closed  
 PCMH : Y  
 Accepting New Patients : Y  
 A69892E9→Altamed Health Services  
 Corporation

*FAMILY PRACTICE*

**Ma, Lisa (F)**

NPI : 1639125487  
 4857 Huntington Dr N  
 Los Angeles, CA 90032  
 ☎(323) 226-9042  
 Accessibility: R  
 Office Hours: M-F: 9:00 AM - 5:00 PM;  
 Sat,Sun: Closed  
 PCMH : Y  
 Accepting New Patients : Y  
 Languages : English, Japanese, Mandarin,  
 Spanish  
 A70797E12→Altamed Health Services  
 Corporation

*INTERNAL MEDICINE*

**De Vente, Jerome (M)**

NPI : 1548208242  
 3743 S La Brea Ave  
 Los Angeles, CA 90016  
 ☎(323) 329-9900  
 Accessibility:  
 Office Hours: M-F: 8:00 AM - 5:00 PM;  
 Sat,Sun: Closed  
 PCMH : Y  
 Accepting New Patients : Y  
 Languages : English, Spanish  
 A71061E5→Health Care La IPA

*PEDIATRICS*

**Van Speybroeck, Alexander Lee (M)**

NPI : 1609950666  
 4650 W Sunset Blvd  
 Los Angeles, CA 90027  
 ☎(323) 669-2311  
 Accessibility:  
 Office Hours: M-F: 8:00 AM - 4:00 PM;  
 Sat,Sun: Closed  
 PCMH : Y  
 Accepting New Patients : N  
 A71134E2→Altamed Health Services  
 Corporation

*FAMILY PRACTICE*

**Mora, Lawrence Anthony (M)**

NPI : 1205851615  
 633 S La Brea Ave  
 Los Angeles, CA 90048  
 ☎(323) 456-0185  
 Accessibility:  
 Office Hours: M-F: 9:00 AM - 5:00 PM;  
 Sat,Sun: Closed  
 PCMH : Y  
 Accepting New Patients : Y  
 A71399E7→Prospect Health Source Medical  
 Group Inc

*FAMILY PRACTICE*

**Mora, Lawrence Anthony (M)**

NPI : 1205851615  
 633 S La Brea Ave  
 Los Angeles, CA 90048  
 ☎(323) 456-0185  
 Accessibility:  
 Office Hours: M-F: 9:00 AM - 5:00 PM;  
 Sat,Sun: Closed  
 PCMH : Y  
 Accepting New Patients : Y  
 A71399E8→Prospect Professional Care  
 Medical Group Inc

*FAMILY PRACTICE*

**Mora, Lawrence Anthony (M)**

NPI : 1205851615  
 633 S La Brea Ave  
 Los Angeles, CA 90048  
 ☎(310) 697-5703  
 Accessibility:  
 Office Hours: M-F: 8:00 AM - 4:00 PM;  
 Sat,Sun: Closed  
 PCMH : Y  
 Accepting New Patients : Y  
 Languages : Cantonese, English, Mandarin,  
 Spanish  
 A71399E9→Global Care IPA

*PEDIATRICS*

**Gantan, Joseph Dungo (M)**

NPI : 1760588107  
 5427 Whittier Blvd  
 Los Angeles, CA 90022  
 ☎(323) 869-1900  
 Accessibility: R  
 Office Hours: M-F: 8:00 AM - 5:00 PM;  
 Sat,Sun: Closed  
 PCMH : Y  
 Accepting New Patients : Y  
 A71758E3→Altamed Health Services  
 Corporation

*INTERNAL MEDICINE*

**Quijas, Francisco Macias (M)**

NPI : 1659445823  
 1700 E Cesar E Chavez Ave Ste 3900  
 Los Angeles, CA 90033  
 ☎(323) 307-0800  
 Accessibility:  
 Office Hours: M-F: 8:00 AM - 4:00 PM;  
 Sat,Sun: Closed  
 PCMH : Y  
 Accepting New Patients : Y  
 Languages : English, Spanish  
 A72860E10→Family Care Specialists  
 Medical Group

*INTERNAL MEDICINE*

**Quijas, Francisco Macias (M)**

NPI : 1659445823  
 1700 E Cesar E Chavez Ave Ste 3900  
 Los Angeles, CA 90033  
 ☎(323) 307-0800  
 Accessibility:  
 Office Hours: M-F: 8:00 AM - 4:30 PM;  
 Sat,Sun: Closed  
 PCMH : Y  
 Accepting New Patients : Y  
 A72860E12→Prospect Medical Group Los  
 Angeles Inc

*INTERNAL MEDICINE*

**Quijas, Francisco Macias (M)**

NPI : 1659445823  
 1700 E Cesar E Chavez Ave Ste 3900  
 Los Angeles, CA 90033  
 ☎(323) 307-0800  
 Accessibility:  
 Office Hours: M-F: 8:00 AM - 5:00 PM;  
 Sat,Sun: Closed  
 PCMH : Y  
 Accepting New Patients : Y  
 Languages : English, Spanish  
 A72860E14→Applecare Medical Group St Francis

*INTERNAL MEDICINE*

**Quijas, Francisco Macias (M)**

NPI : 1659445823  
 1700 E Cesar E Chavez Ave Ste 3900  
 Los Angeles, CA 90033  
 ☎(323) 307-0800  
 Accessibility:  
 Office Hours: M-F: 8:00 AM - 5:00 PM;  
 Sat,Sun: Closed  
 PCMH : Y  
 Accepting New Patients : Y  
 Languages : English, Spanish  
 A72860E15→Applecare Medical Group

*INTERNAL MEDICINE*

**Quijas, Francisco Macias (M)**

NPI : 1659445823  
 1700 E Cesar E Chavez Ave Ste 3900  
 Los Angeles, CA 90033  
 ☎(323) 307-0800  
 Accessibility:  
 Office Hours: M-F: 8:00 AM - 4:00 PM;  
 Sat,Sun: Closed  
 PCMH : Y  
 Accepting New Patients : Y  
 Languages : English, Spanish  
 A72860E16→Altamed Health Services Corporation

*INTERNAL MEDICINE*

**Quijas, Francisco Macias (M)**

NPI : 1659445823  
 1700 E Cesar E Chavez Ave Ste 3900  
 Los Angeles, CA 90033  
 ☎(323) 307-0800  
 Accessibility:  
 Office Hours: M-F: 8:00 AM - 2:30 PM;  
 Sat,Sun: Closed  
 PCMH : Y  
 Accepting New Patients : N  
 A72860E17→Preferred IPA Of California

*GENERAL PRACTICE*

**De Leon, Maria Lourdes Castanos (F)**

NPI : 1285775437  
 2933 Whittier Blvd  
 Los Angeles, CA 90023  
 ☎(323) 263-2669  
 Accessibility:  
 Office Hours: W: 9:00 AM - 5:00 PM;  
 M,Tu,Th-Sun: Closed  
 PCMH : Y  
 Accepting New Patients : Y  
 Languages : English, Spanish, Tagalog  
 A73468E4→Altamed Health Services Corporation

*INTERNAL MEDICINE*

**Gayauskas, Yulionas (M)**

NPI : 1487668836  
 8540 S Sepulveda Blvd Ste 1006  
 Los Angeles, CA 90045  
 ☎(310) 695-9911  
 Accessibility:  
 Office Hours: M-F: 8:00 AM - 4:00 PM;  
 Sat,Sun: Closed  
 PCMH : Y  
 Accepting New Patients : Y  
 A73613E11→Prospect Health Source Medical Group Inc

*INTERNAL MEDICINE*

**Gayauskas, Yulionas (M)**

NPI : 1487668836  
 8540 S Sepulveda Blvd Ste 1006  
 Los Angeles, CA 90045  
 ☎(310) 695-9911  
 Accessibility:  
 Office Hours: M-F: 8:00 AM - 4:00 PM;  
 Sat,Sun: Closed  
 PCMH : Y  
 Accepting New Patients : Y  
 A73613E12→Prospect Professional Care Medical Group Inc

*INTERNAL MEDICINE*

**Gayauskas, Yulionas (M)**

NPI : 1487668836  
 8540 S Sepulveda Blvd Ste 1006  
 Los Angeles, CA 90045  
 ☎(310) 695-9911  
 Accessibility:  
 Office Hours: M-F: 9:00 AM - 5:00 PM;  
 Sat,Sun: Closed  
 PCMH : Y  
 Accepting New Patients : Y  
 A73613E9→Global Care IPA

*PEDIATRICS*

**Streeter, Karen Jolynn (F)**

NPI : 1548315963  
 5205 Melrose Ave  
 Los Angeles, CA 90038  
 ☎(323) 337-1775  
 Accessibility: R  
 Office Hours: M-F: 8:00 AM - 7:00 PM; Sat:  
 8:00 AM - 12:00 PM; Sun: Closed  
 PCMH : Y  
 Accepting New Patients : N  
 A74389E4→Health Care La IPA

*PEDIATRICS*

**Keefer, Matthew Steven (M)**

NPI : 1972609352  
 4650 W Sunset Blvd  
 Los Angeles, CA 90027  
 ☎(323) 669-2113  
 Accessibility:  
 Office Hours: M,Tu: 9:00 AM - 5:00 PM; W-Sun: Closed  
 PCMH : Y  
 Accepting New Patients : N  
 A74609E2→Altamed Health Services Corporation

**INTERNAL MEDICINE****Chien, Catherine (F)**

NPI : 1215928460  
3743 S La Brea Ave  
Los Angeles, CA 90016  
☎(562) 432-7300  
Accessibility:  
Office Hours: M: 10:00 AM - 2:00 PM; Tu-Sun: Closed  
PCMH : Y  
Accepting New Patients : N  
Languages : English  
A74698E→Health Care La IPA

**PEDIATRICS****Lee, Judy Jooyun (F)**

NPI : 1134198922  
184 Bimini Pl  
Los Angeles, CA 90004  
☎(213) 858-5126  
Accessibility:  
Office Hours: M-F: 8:00 AM - 5:00 PM;  
Sat,Sun: Closed  
PCMH : Y  
Accepting New Patients : Y  
A75018E3→Health Care La IPA

**PEDIATRICS****Moustafa, Marwa Abdelmohsen (F)**

NPI : 1750477089  
4650 W Sunset Blvd  
Los Angeles, CA 90027  
☎(323) 669-2113  
Accessibility:  
Office Hours: M,Tu: 9:00 AM - 5:00 PM; W-Sun: Closed  
PCMH : Y  
Accepting New Patients : N  
Languages : Arabic, English, Spanish  
A75030E2→Altamed Health Services Corporation

**GENERAL PRACTICE****Banooni, Peyman (M)**

NPI : 1811002777  
1919 W 7Th St Unit 2A  
Los Angeles, CA 90057  
☎(213) 413-2222  
Accessibility:  
Office Hours: M-F: 9:00 AM - 5:00 PM;  
Sat,Sun: Closed  
PCMH : Y  
Accepting New Patients : Y  
A75080E2→Altamed Health Services Corporation

**GENERAL PRACTICE****Banooni, Peyman (M)**

NPI : 1811002777  
1919 W 7Th St Unit 2A  
Los Angeles, CA 90057  
☎(213) 413-2222  
Accessibility:  
Office Hours: M-F: 8:03 AM - 5:00 PM;  
Sat,Sun: Closed  
PCMH : Y  
Accepting New Patients : Y  
Languages : English, Persian, Spanish, Tagalog  
A75080E3→Superior Choice Medical Group Inc

**FAMILY PRACTICE****Jose, Pauline Javier (F)**

NPI : 1720077662  
3710 E Cesar E Chavez Ave  
Los Angeles, CA 90063  
☎(323) 980-7777  
Accessibility: E,R  
Office Hours: M-F: 8:00 AM - 4:00 PM;  
Sat,Sun: Closed  
PCMH : Y  
Accepting New Patients : Y  
Languages : English, Spanish, Tagalog  
A75388E4→Preferred IPA Of California

**FAMILY PRACTICE****Jose, Pauline Javier (F)**

NPI : 1720077662  
2030 W Pico Blvd  
Los Angeles, CA 90006  
☎(213) 389-4544  
Accessibility: R  
Office Hours: M-F: 9:00 AM - 5:00 PM;  
Sat,Sun: Closed  
PCMH : Y  
Accepting New Patients : Y  
A75388E5→Preferred IPA Of California

**INTERNAL MEDICINE****Romero, Raymundo (M)**

NPI : 1568537314  
510 S Alvarado St  
Los Angeles, CA 90057  
☎(213) 483-3600  
Accessibility: E,R  
Office Hours: M-F: 9:00 AM - 6:00 PM;  
Sat,Sun: Closed  
PCMH : Y  
Accepting New Patients : Y  
Languages : English, Spanish  
A75748E2→Seoul Medical Group

**INTERNAL MEDICINE****Manoukian, Arthur (M)**

NPI : 1811948540  
5059 York Blvd  
Los Angeles, CA 90042  
☎(323) 344-4144  
Accessibility: R  
Office Hours: Sat: 8:30 AM - 3:00 PM; M-F,Sun: Closed  
PCMH : Y  
Accepting New Patients : Y  
A75961E6→Preferred IPA Of California

**INTERNAL MEDICINE****Filart, Marcel Adrian (M)**

NPI : 1396775474  
1300 N Vermont Ave  
Los Angeles, CA 90027  
☎(323) 913-4222  
Accessibility:  
Office Hours: M-F: 9:00 AM - 5:00 PM;  
Sat,Sun: Closed  
PCMH : Y  
Accepting New Patients : Y  
A76022E14→Altamed Health Services Corporation

*FAMILY PRACTICE*

**Jones, Kelly Lee (F)**

NPI : 1639199870  
 1400 S Grand Ave Ste 101  
 Los Angeles, CA 90015  
 ☎(213) 744-0801  
 Accessibility: R  
 Office Hours: M-F: 8:00 AM - 4:00 PM;  
 Sat,Sun: Closed  
 PCMH : Y  
 Accepting New Patients : Y  
 A76087E3→Preferred IPA Of California

*FAMILY PRACTICE*

**Jones, Kelly Lee (F)**

NPI : 1639199870  
 1400 S Grand Ave Ste 101  
 Los Angeles, CA 90015  
 ☎(213) 744-0801  
 Accessibility: R  
 Office Hours: M-F: 8:00 AM - 4:00 PM;  
 Sat,Sun: Closed  
 PCMH : Y  
 Accepting New Patients : Y  
 A76087E4→Health Care La IPA

*FAMILY PRACTICE*

**Castillo, Hector Raphael (M)**

NPI : 1659366136  
 2219 E 1St St  
 Los Angeles, CA 90033  
 ☎(323) 269-0421  
 Accessibility:  
 Office Hours: M,Tu: 9:00 AM - 5:00 PM; W-  
 F: 8:00 AM - 4:00 PM; Sat,Sun: Closed  
 PCMH : Y  
 Accepting New Patients : N  
 A76158E15→Altamed Health Services  
 Corporation

*FAMILY PRACTICE*

**Motamedi, Bijan (M)**

NPI : 1801834171  
 2121 S San Pedro St Ste E  
 Los Angeles, CA 90011  
 ☎(213) 742-0300  
 Accessibility: R  
 Office Hours: M-F: 10:00 AM - 5:00 PM;  
 Sat,Sun: Closed  
 PCMH : Y  
 Accepting New Patients : Y  
 A76326E5→Prospect - Nuestra Familia

*FAMILY PRACTICE*

**Motamedi, Bijan (M)**

NPI : 1801834171  
 2121 S San Pedro St Ste E  
 Los Angeles, CA 90011  
 ☎(213) 742-0300  
 Accessibility: R  
 Office Hours: M-F: 10:00 AM - 5:00 PM;  
 Sat,Sun: Closed  
 PCMH : Y  
 Accepting New Patients : Y  
 A76326E6→Prospect Professional Care  
 Medical Group Inc

*FAMILY PRACTICE*

**Motamedi, Bijan (M)**

NPI : 1801834171  
 2121 S San Pedro St Ste E  
 Los Angeles, CA 90011  
 ☎(213) 742-0300  
 Accessibility: R  
 Office Hours: M-F: 10:00 AM - 5:00 PM;  
 Sat,Sun: Closed  
 PCMH : Y  
 Accepting New Patients : Y  
 A76326E7→Prospect Medical Group Inc

*FAMILY PRACTICE*

**Motamedi, Bijan (M)**

NPI : 1801834171  
 2121 S San Pedro St Ste E  
 Los Angeles, CA 90011  
 ☎(213) 742-0300  
 Accessibility: R  
 Office Hours: M-F: 10:00 AM - 5:00 PM;  
 Sat,Sun: Closed  
 PCMH : Y  
 Accepting New Patients : Y  
 A76326E8→Superior Choice Medical Group  
 Inc

*FAMILY PRACTICE*

**Sanchez-Aldana, Gabriel (M)**

NPI : 1013025865  
 1400 S Grand Ave Ste 700  
 Los Angeles, CA 90015  
 ☎(213) 765-7500  
 Accessibility:  
 Office Hours: M-F: 8:00 AM - 5:00 PM;  
 Sat,Sun: Closed  
 PCMH : Y  
 Accepting New Patients : Y  
 Languages : English, Spanish  
 A76533E3→Preferred IPA Of California

*FAMILY PRACTICE*

**Gutierrez, Guillermina (F)**

NPI : 1629153515  
 1300 N Vermont Ave Fl 1  
 Los Angeles, CA 90027  
 ☎(323) 454-6940  
 Accessibility:  
 Office Hours: M-F: 8:00 AM - 5:00 PM;  
 Sat,Sun: Closed  
 PCMH : Y  
 Accepting New Patients : Y  
 A76597E2→Altamed Health Services  
 Corporation

*PEDIATRICS*

**Pakour, Meada (F)**

NPI : 1326004078  
 3518 W 8Th St  
 Los Angeles, CA 90005  
 ☎(213) 384-9949  
 Accessibility:  
 Office Hours: M-F: 9:00 AM - 5:30 PM;  
 Sat,Sun: Closed  
 PCMH : Y  
 Accepting New Patients : Y  
 Languages : Arabic, Armenian, English,  
 Spanish  
 A76745E9→Preferred IPA Of California

*PEDIATRICS*

**Liao, Edward Regan (M)**

NPI : 1942358916  
 4618 Fountain Ave  
 Los Angeles, CA 90029  
 ☎(323) 953-1770  
 Accessibility: R  
 Office Hours: M,F: 8:00 AM - 4:30 PM; Tu-  
 Th: 8:00 AM - 6:30 PM; Sat: 8:00 AM - 12:00  
 PM; Sun: Closed  
 PCMH : Y  
 Accepting New Patients : Y  
 A77570E4→Health Care La IPA



---

*INTERNAL MEDICINE*

---

**Chadha, Arinder Singh (M)**

NPI : 1467480137

4059 E Olympic Blvd  
Los Angeles, CA 90023

☎(323) 881-2675

Accessibility:

Office Hours: M-F: 8:00 AM - 4:00 PM;

Sat,Sun: Closed

PCMH : Y

Accepting New Patients : Y

Languages : English, Gujarati, Spanish

A77611E5→Prospect Medical Group Los Angeles Inc

---

*INTERNAL MEDICINE*

---

**Moreno, Shura Alexis (M)**

NPI : 1174542716

4146 E Olympic Blvd Ste B  
Los Angeles, CA 90023

☎(323) 262-9948

Accessibility:

Office Hours: M-F: 10:00 AM - 5:00 PM;

Sat,Sun: Closed

PCMH : Y

Accepting New Patients : Y

Languages : English, Persian, Spanish,

Tagalog

A78052E17→Prospect - Nuestra Familia

---

*FAMILY PRACTICE*

---

**Tarin, Lucila (F)**

NPI : 1568417616

5823 York Blvd Ste 1  
Los Angeles, CA 90042

☎(323) 255-1575

Accessibility:

Office Hours: M-F: 9:00 AM - 5:00 PM;

Sat,Sun: Closed

PCMH : Y

Accepting New Patients : Y

A78418E4→Family Care Specialists Medical Group

---

*INTERNAL MEDICINE*

---

**Chadha, Arinder Singh (M)**

NPI : 1467480137

4059 E Olympic Blvd  
Los Angeles, CA 90023

☎(323) 881-2675

Accessibility:

Office Hours: M-F: 9:00 AM - 5:00 PM;

Sat,Sun: Closed

PCMH : Y

Accepting New Patients : Y

A77611E6→Global Care IPA

---

*INTERNAL MEDICINE*

---

**Moreno, Shura Alexis (M)**

NPI : 1174542716

4146 E Olympic Blvd Ste B  
Los Angeles, CA 90023

☎(323) 262-9948

Accessibility:

Office Hours: M-F: 10:00 AM - 5:00 PM;

Sat,Sun: Closed

PCMH : Y

Accepting New Patients : Y

Languages : English, Persian, Spanish,

Tagalog

A78052E18→Prospect Professional Care Medical Group Inc

---

*INTERNAL MEDICINE*

---

**Shadi, Payam (M)**

NPI : 1780615724

633 S La Brea Ave  
Los Angeles, CA 90048

☎(323) 938-9999

Accessibility:

Office Hours: M-F: 9:00 AM - 5:00 PM;

Sat,Sun: Closed

PCMH : Y

Accepting New Patients : Y

Languages : English, Persian, Tagalog

A78965E5→Prospect Health Source Medical Group Inc

---

*INTERNAL MEDICINE*

---

**Chadha, Arinder Singh (M)**

NPI : 1467480137

4059 E Olympic Blvd  
Los Angeles, CA 90023

☎(323) 881-2675

Accessibility:

Office Hours: M-F: 9:00 AM - 5:00 PM;

Sat,Sun: Closed

PCMH : Y

Accepting New Patients : Y

Languages : English, Gujarati, Spanish

A77611E7→Bella Vista IPA

---

*INTERNAL MEDICINE*

---

**Moreno, Shura Alexis (M)**

NPI : 1174542716

4146 E Olympic Blvd Ste B  
Los Angeles, CA 90023

☎(323) 262-9946

Accessibility:

Office Hours: M-F: 9:00 AM - 6:00 PM;

Sat,Sun: Closed

PCMH : Y

Accepting New Patients : Y

Languages : English, Persian, Spanish,

Tagalog

A78052E25→Global Care IPA

---

*INTERNAL MEDICINE*

---

**Shadi, Payam (M)**

NPI : 1780615724

633 S La Brea Ave  
Los Angeles, CA 90048

☎(323) 938-9999

Accessibility:

Office Hours: M-F: 9:00 AM - 5:00 PM;

Sat,Sun: Closed

PCMH : Y

Accepting New Patients : Y

A78965E6→Prospect Professional Care Medical Group Inc

*INTERNAL MEDICINE*

**Roman, Ricardo Richard (M)**

NPI : 1144327032  
 4708 Eagle Rock Blvd  
 Los Angeles, CA 90041  
 ☎(323) 254-3700  
 Accessibility:  
 Office Hours: M,Tu: 9:00 AM - 5:00 PM; W-Sun: Closed  
 PCMH : Y  
 Accepting New Patients : Y  
 Languages : English, Spanish, Tagalog  
 A79013E10→Prospect - Maverick

*FAMILY PRACTICE*

**Liang, Yong Yao (F)**

NPI : 1477596054  
 888 N Hill St  
 Los Angeles, CA 90012  
 ☎(213) 687-0863  
 Accessibility:  
 Office Hours: M-F: 9:00 AM - 5:00 PM; Sat: 10:00 AM - 3:00 AM; Sun: Closed  
 PCMH : Y  
 Accepting New Patients : N  
 A79056E5→Allied Pacific IPA

*FAMILY PRACTICE*

**Garcia, Goretti (F)**

NPI : 1487740619  
 4816 E 3Rd St  
 Los Angeles, CA 90022  
 ☎(323) 953-7170  
 Accessibility: R  
 Office Hours: M-F: 8:00 AM - 5:00 PM;  
 Sat,Sun: Closed  
 PCMH : Y  
 Accepting New Patients : Y  
 Languages : English, Samoan, Spanish, Thai  
 A79620E5→Health Care La IPA

*INTERNAL MEDICINE*

**Kalindjian, Krikor Israel (M)**

NPI : 1871546333  
 1300 N Vermont Ave Ste 807  
 Los Angeles, CA 90027  
 ☎(323) 660-5191  
 Accessibility:  
 Office Hours: M,Tu: 9:00 AM - 5:00 PM; W-Sun: Closed  
 PCMH : Y  
 Accepting New Patients : Y  
 A80255E6→Altamed Health Services Corporation

*INTERNAL MEDICINE*

**Kalindjian, Krikor Israel (M)**

NPI : 1871546333  
 1300 N Vermont Ave Ste 807  
 Los Angeles, CA 90027  
 ☎(323) 660-5191  
 Accessibility:  
 Office Hours: M-F: 9:00 AM - 5:00 PM;  
 Sat,Sun: Closed  
 PCMH : Y  
 Accepting New Patients : Y  
 A80255E7→Prospect - Maverick

*INTERNAL MEDICINE*

**Meza, Martha Alicia (F)**

NPI : 1629126545  
 4623 Eagle Rock Blvd  
 Los Angeles, CA 90041  
 ☎(323) 340-1500  
 Accessibility: R  
 Office Hours: M-F: 9:00 AM - 6:00 PM;  
 Sat,Sun: Closed  
 PCMH : Y  
 Accepting New Patients : Y  
 Languages : English, Spanish  
 A80538E9→Preferred IPA Of California

*INTERNAL MEDICINE*

**Mejia, Leonidas Voltai Sison (M)**

NPI : 1528170610  
 4075 Whittier Blvd  
 Los Angeles, CA 90023  
 ☎(323) 264-4924  
 Accessibility:  
 Office Hours: M-F: 8:00 AM - 4:00 PM;  
 Sat,Sun: Closed  
 PCMH : Y  
 Accepting New Patients : N  
 A80800E2→Preferred IPA Of California

*FAMILY PRACTICE*

**Luna, David (M)**

NPI : 1811921323  
 5205 Melrose Ave  
 Los Angeles, CA 90038  
 ☎(323) 337-1775  
 Accessibility: R  
 Office Hours: M-F: 8:00 AM - 9:00 PM; Sat: 8:00 AM - 12:00 PM; Sun: Closed  
 PCMH : Y  
 Accepting New Patients : Y  
 A81300E8→Health Care La IPA

*FAMILY PRACTICE*

**Hall, Michael Jason (M)**

NPI : 1396744850  
 1625 Schrader Blvd Fl 3  
 Los Angeles, CA 90028  
 ☎(323) 993-7500  
 Accessibility: R  
 Office Hours: M-F: 8:00 AM - 8:00 PM;  
 Sat,Sun: Closed  
 PCMH : Y  
 Accepting New Patients : Y  
 A82333E2→Health Care La IPA

*PEDIATRICS*

**Paredes, Potenciano Reynoso (M)**

NPI : 1104856335  
 617 W Manchester Ave  
 Los Angeles, CA 90044  
 ☎(323) 750-9715  
 Accessibility:  
 Office Hours: M-F: 8:00 AM - 4:00 PM;  
 Sat,Sun: Closed  
 PCMH : Y  
 Accepting New Patients : Y  
 A82810E14→Preferred IPA Of California

*PEDIATRICS*

**Paredes, Potenciano Reynoso (M)**

NPI : 1104856335  
 617 W Manchester Ave  
 Los Angeles, CA 90044  
 ☎(323) 750-9715  
 Accessibility:  
 Office Hours: M-F: 8:30 AM - 5:30 PM;  
 Sat,Sun: Closed  
 PCMH : Y  
 Accepting New Patients : Y  
 Languages : English, Spanish, Tagalog  
 A82810E18→Altamed Health Services Corporation

## FAMILY PRACTICE

**Steinberg, David Neal (M)**

NPI : 1649335043

1513 S Grand Ave Ste 320  
Los Angeles, CA 90015

☎(213) 747-7307

Accessibility: R

Office Hours: M-F: 9:00 AM - 5:00 PM;

Sat,Sun: Closed

PCMH : Y

Accepting New Patients : N

Languages : Arabic, Armenian, English,

Spanish

A83337E3→Preferred IPA Of California

## FAMILY PRACTICE

**Nichols, Carrie Jean (F)**

NPI : 1407809189

1400 S Grand Ave Ste 101  
Los Angeles, CA 90015

☎(213) 744-0801

Accessibility: R

Office Hours: M-F: 8:00 AM - 5:00 AM;

Sat,Sun: Closed

PCMH : Y

Accepting New Patients : Y

Languages : English, Spanish

A83442E4→Health Care La IPA

## FAMILY PRACTICE

**Kashani, Houman Moussighi (M)**

NPI : 1063468346

747 Warehouse St Fl 5  
Los Angeles, CA 90021

☎(213) 622-3100

Accessibility:

Office Hours: M-Th: 9:00 AM - 5:00 PM; F:

9:00 AM - 1:00 PM; Sat,Sun: Closed

PCMH : Y

Accepting New Patients : Y

A84361E3→Preferred IPA Of California

## FAMILY PRACTICE

**Steinberg, David Neal (M)**

NPI : 1649335043

1513 S Grand Ave Ste 320  
Los Angeles, CA 90015

☎(213) 747-7307

Accessibility: R

Office Hours: M-F: 8:00 AM - 4:00 PM;

Sat,Sun: Closed

PCMH : Y

Accepting New Patients : N

A83337E4→Prospect - Maverick

## PEDIATRICS

**Mgbojirikwe, Thecla Nonye (F)**

NPI : 1710035126

1530 S Olive St  
Los Angeles, CA 90015

☎(213) 747-5542

Accessibility: R

Office Hours: Th: 8:00 AM - 8:00 PM; Sat:

8:00 AM - 4:30 PM; M-W,F,Sun: Closed

PCMH : Y

Accepting New Patients : N

Languages : English, Hindi, Spanish

A83572E12→Health Care La IPA

## FAMILY PRACTICE

**Oraha, Senam E (F)**

NPI : 1124228457

2101 Hillhurst Ave  
Los Angeles, CA 90027

☎(323) 664-2931

Accessibility:

Office Hours: M-F: 8:30 AM - 5:00 PM; Sat:

8:30 AM - 2:00 PM; Sun: Closed

PCMH : Y

Accepting New Patients : Y

Languages : Arabic, English

A85230E8→Prospect - Maverick

## FAMILY PRACTICE

**Steinberg, David Neal (M)**

NPI : 1649335043

1513 S Grand Ave Ste 320  
Los Angeles, CA 90015

☎(213) 747-7307

Accessibility: R

Office Hours: M-F: 9:00 AM - 5:00 PM;

Sat,Sun: Closed

PCMH : Y

Accepting New Patients : Y

A83337E5→Superior Choice Medical Group Inc

## INTERNAL MEDICINE

**Su, Tony Chi-Wei (M)**

NPI : 1457374506

1701 E Cesar E Chavez Ave Ste 100  
Los Angeles, CA 90033

☎(323) 987-1362

Accessibility:

Office Hours: M: 8:00 AM - 5:00 PM; Tu-Th:

9:00 AM - 5:00 PM; F: 7:00 AM - 3:00 PM;

Sat,Sun: Closed

PCMH : Y

Accepting New Patients : Y

Languages : English, Mandarin, Spanish,

Taiwanese, Thai

A84028E7→Altamed Health Services Corporation

## FAMILY PRACTICE

**Chuateco, Caroucel Kim (F)**

NPI : 1174554059

4139 Verdugo Rd Ste A  
Los Angeles, CA 90065

☎(323) 258-2256

Accessibility: R

Office Hours: M-F: 8:30 AM - 5:30 PM;

Sat,Sun: Closed

PCMH : Y

Accepting New Patients : Y

A85249E11→Prospect - Maverick

## FAMILY PRACTICE

**Nichols, Carrie Jean (F)**

NPI : 1407809189

1400 S Grand Ave Ste 101  
Los Angeles, CA 90015

☎(213) 744-0801

Accessibility: R

Office Hours: M-F: 8:00 AM - 4:00 PM;

Sat,Sun: Closed

PCMH : Y

Accepting New Patients : Y

Languages : English, Spanish

A83442E3→Preferred IPA Of California

## FAMILY PRACTICE

**Chuateco, Caroucel Kim (F)**

NPI : 1174554059

1663 Beverly Blvd Ste 101  
Los Angeles, CA 90026

☎(213) 250-0235

Accessibility:

Office Hours: M-F: 8:00 AM - 4:00 PM;

Sat,Sun: Closed

PCMH : Y

Accepting New Patients : Y

Languages : English, Spanish, Tagalog

A85249E6→Preferred IPA Of California

*FAMILY PRACTICE*

**Chuateco, Caroucel Kim (F)**

NPI : 1174554059  
1663 Beverly Blvd Ste 101  
Los Angeles, CA 90026  
☎(213) 250-0235  
Accessibility:  
Office Hours: M-F: 9:00 AM - 7:00 PM; Sat:  
9:00 AM - 3:00 PM; Sun: Closed  
PCMH : Y  
Accepting New Patients : Y  
Languages : English, Spanish, Tagalog  
A85249E7→Prospect - Maverick

*FAMILY PRACTICE*

**Chuateco, Caroucel Kim (F)**

NPI : 1174554059  
1663 Beverly Blvd Ste 101  
Los Angeles, CA 90026  
☎(213) 250-0235  
Accessibility:  
Office Hours: M-F: 8:30 AM - 6:30 PM;  
Sat,Sun: Closed  
PCMH : Y  
Accepting New Patients : Y  
A85249E9→Altamed Health Services  
Corporation

*PEDIATRICS*

**Egekeze, Caroline Ozichi (F)**

NPI : 1407873102  
1530 S Olive St  
Los Angeles, CA 90015  
☎(213) 747-5542  
Accessibility: R  
Office Hours: M-F: 8:00 AM - 5:00 PM;  
Sat,Sun: Closed  
PCMH : Y  
Accepting New Patients : N  
A86266E5→Health Care La IPA

*GENERAL PRACTICE*

**Airapetian, Ara (M)**

NPI : 1578543443  
1704 Colorado Blvd  
Los Angeles, CA 90041  
☎(323) 256-4116  
Accessibility:  
Office Hours: M-F: 8:00 AM - 6:00 PM;  
Sat,Sun: Closed  
PCMH : Y  
Accepting New Patients : Y  
A86421E10→Prospect - Maverick

*GENERAL PRACTICE*

**Airapetian, Ara (M)**

NPI : 1578543443  
1704 Colorado Blvd  
Los Angeles, CA 90041  
☎(323) 256-4116  
Accessibility:  
Office Hours: M-F: 8:00 AM - 4:00 PM;  
Sat,Sun: Closed  
PCMH : Y  
Accepting New Patients : Y  
A86421E7→Preferred IPA Of California

*INTERNAL MEDICINE*

**Kim, Karen (F)**

NPI : 1548231764  
1127 Wilshire Blvd Ste 403  
Los Angeles, CA 90017  
☎(213) 250-9988  
Accessibility: R  
Office Hours: M-F: 8:00 AM - 5:00 PM;  
Sat,Sun: Closed  
PCMH : Y  
Accepting New Patients : Y  
A87257E7→Altamed Health Services  
Corporation

*INTERNAL MEDICINE*

**Kim, Karen (F)**

NPI : 1548231764  
1127 Wilshire Blvd Ste 403  
Los Angeles, CA 90017  
☎(213) 250-9988  
Accessibility: R  
Office Hours: M-F: 8:00 AM - 5:00 PM;  
Sat,Sun: Closed  
PCMH : Y  
Accepting New Patients : Y  
A87257E8→Seoul Medical Group

*PEDIATRICS*

**Shamim, Fatema Arif (F)**

NPI : 1699802223  
10024 S Vermont Ave  
Los Angeles, CA 90044  
☎(323) 756-1412  
Accessibility:  
Office Hours: M-F: 9:00 AM - 6:00 PM;  
Sat,Sun: Closed  
PCMH : Y  
Accepting New Patients : Y  
A87291E7→Preferred IPA Of California

*PEDIATRICS*

**Rahman, Showkot Ara (F)**

NPI : 1336208073  
711 W Florence Ave  
Los Angeles, CA 90044  
☎(323) 789-5610  
Accessibility:  
Office Hours: M-F: 7:00 AM - 3:30 PM;  
Sat,Sun: Closed  
PCMH : Y  
Accepting New Patients : Y  
Languages : Bengali, English, Spanish  
A87423E8→Health Care La IPA

*GENERAL PRACTICE*

**Ghalili, Saman (M)**

NPI : 1891724993  
648 E 21St St  
Los Angeles, CA 90011  
☎(213) 749-7110  
Accessibility:  
Office Hours: M-F: 8:00 AM - 4:00 PM;  
Sat,Sun: Closed  
PCMH : Y  
Accepting New Patients : Y  
Languages : English, Hebrew, Persian, Spanish  
A88734E2→Preferred IPA Of California

*FAMILY PRACTICE*

**Pakdaman, Mehrdad (M)**

NPI : 1942352315  
1115 S Robertson Blvd  
Los Angeles, CA 90035  
☎(310) 659-9999  
Accessibility:  
Office Hours: M-F: 8:00 AM - 5:00 PM;  
Sat,Sun: Closed  
PCMH : Y  
Accepting New Patients : Y  
A88797E6→Prospect Professional Care  
Medical Group Inc

*FAMILY PRACTICE*

**Pakdaman, Mehrdad (M)**

NPI : 1942352315  
1115 S Robertson Blvd  
Los Angeles, CA 90035  
☎(310) 659-9999  
Accessibility:  
Office Hours: M-F: 8:00 AM - 5:00 PM;  
Sat,Sun: Closed  
PCMH : Y  
Accepting New Patients : Y  
A88797E7→Prospect Health Source Medical  
Group Inc

**FAMILY PRACTICE****Noya, David Allen (M)**

NPI : 1689721284  
4425 S Central Ave  
Los Angeles, CA 90011  
☎(323) 908-4200  
Accessibility: R  
Office Hours: M-F: 8:00 AM - 4:00 PM;  
Sat,Sun: Closed  
PCMH : Y  
Accepting New Patients : Y  
Languages : English, Samoan, Spanish, Thai  
A89297E4→Health Care La IPA

**PEDIATRICS****Patel, Mona Somabhai (F)**

NPI : 1326134032  
4650 W Sunset Blvd  
Los Angeles, CA 90027  
☎(323) 669-2113  
Accessibility:  
Office Hours: M,Tu: 9:00 AM - 5:00 PM; W-  
Sun: Closed  
PCMH : Y  
Accepting New Patients : Y  
A89377E3→Altamed Health Services  
Corporation

**INTERNAL MEDICINE****Richardson-Te, Carol Ann (F)**

NPI : 1558475814  
1127 Wilshire Blvd Ste 1100  
Los Angeles, CA 90017  
☎(213) 977-0511  
Accessibility:  
Office Hours: M-F: 8:30 AM - 5:00 PM;  
Sat,Sun: Closed  
PCMH : Y  
Accepting New Patients : Y  
Languages : English, Spanish, Tagalog  
A89382E11→Seoul Medical Group

**PEDIATRICS****Ogele, Anthonia Chileme (F)**

NPI : 1124220488  
2011 Wilshire Blvd  
Los Angeles, CA 90057  
☎(213) 484-4444  
Accessibility:  
Office Hours: M-F: 9:00 AM - 5:00 PM;  
Sat,Sun: Closed  
PCMH : Y  
Accepting New Patients : Y  
A89913E3→Superior Choice Medical Group  
Inc

**PEDIATRICS****Zamora, Antonio (M)**

NPI : 1164451571  
1701 E Cesar E Chavez Ave Ste 456  
Los Angeles, CA 90033  
☎(323) 987-1200  
Accessibility: R  
Office Hours: M,Tu: 8:00 AM - 4:00 PM; W-  
Sun: Closed  
PCMH : Y  
Accepting New Patients : Y  
A90157E13→Family Care Specialists  
Medical Group

**PEDIATRICS****Zamora, Antonio (M)**

NPI : 1164451571  
1701 E Cesar E Chavez Ave Ste 456  
Los Angeles, CA 90033  
☎(323) 987-1200  
Accessibility: R  
Office Hours: M-F: 8:00 AM - 4:00 PM;  
Sat,Sun: Closed  
PCMH : Y  
Accepting New Patients : Y  
A90157E16→Preferred IPA Of California

**PEDIATRICS****Zamora, Antonio (M)**

NPI : 1164451571  
1701 E Cesar E Chavez Ave Ste 456  
Los Angeles, CA 90033  
☎(323) 987-1200  
Accessibility: R  
Office Hours: M-Th: 8:00 AM - 5:00 PM; F:  
8:00 AM - 4:30 PM; Sat,Sun: Closed  
PCMH : Y  
Accepting New Patients : Y  
Languages : English, Spanish  
A90157E19→Altamed Health Services  
Corporation

**PEDIATRICS****Rao, Sheela (F)**

NPI : 1871698357  
4650 W Sunset Blvd  
Los Angeles, CA 90027  
☎(323) 669-2113  
Accessibility:  
Office Hours: M,Tu: 9:00 AM - 5:00 PM; W-  
Sun: Closed  
PCMH : Y  
Accepting New Patients : N  
Languages : English, Italian, Spanish  
A92501E2→Altamed Health Services  
Corporation

**FAMILY PRACTICE****Chavez, Edgar Alexander (M)**

NPI : 1023216678  
1005 E Washington Blvd Ste A  
Los Angeles, CA 90021  
☎(213) 745-3636  
Accessibility: R  
Office Hours: M-F: 8:00 AM - 4:00 PM;  
Sat,Sun: Closed  
PCMH : Y  
Accepting New Patients : Y  
A92965E10→Prospect - Nuestra Familia

**FAMILY PRACTICE****Chavez, Edgar Alexander (M)**

NPI : 1023216678  
1005 E Washington Blvd Ste A  
Los Angeles, CA 90021  
☎(213) 745-3636  
Accessibility: R  
Office Hours: M-F: 8:00 AM - 4:00 PM;  
Sat,Sun: Closed  
PCMH : Y  
Accepting New Patients : Y  
A92965E12→Prospect Medical Group Los  
Angeles Inc

**FAMILY PRACTICE****Chavez, Edgar Alexander (M)**

NPI : 1023216678  
1005 E Washington Blvd Ste A  
Los Angeles, CA 90021  
☎(213) 745-3636  
Accessibility: R  
Office Hours: M-F: 8:00 AM - 4:00 PM;  
Sat,Sun: Closed  
PCMH : Y  
Accepting New Patients : Y  
A92965E13→Altamed Health Services  
Corporation

*FAMILY PRACTICE*

**Chavez, Edgar Alexander (M)**

NPI : 1023216678  
 1005 E Washington Blvd Ste A  
 Los Angeles, CA 90021  
 ☎(213) 745-3636  
 Accessibility: R  
 Office Hours: M,Tu: 9:00 AM - 5:00 PM; W-Sun: Closed  
 PCMH : Y  
 Accepting New Patients : Y  
 Languages : English, Spanish  
 A92965E15→Prospect Professional Care Medical Group Inc

*FAMILY PRACTICE*

**Chavez, Edgar Alexander (M)**

NPI : 1023216678  
 1005 E Washington Blvd Ste A  
 Los Angeles, CA 90021  
 ☎(213) 745-3636  
 Accessibility: R  
 Office Hours: M-Sat: 8:00 AM - 5:00 PM; Sun: Closed  
 PCMH : Y  
 Accepting New Patients : Y  
 A92965E16→Health Care La IPA

*INTERNAL MEDICINE*

**Nusinovich, Vlad (M)**

NPI : 1144288036  
 7855 Santa Monica Blvd  
 Los Angeles, CA 90046  
 ☎(310) 623-9222  
 Accessibility:  
 Office Hours: M-F: 9:00 AM - 6:00 PM; Sat: 10:00 AM - 4:00 PM; Sun: Closed  
 PCMH : Y  
 Accepting New Patients : Y  
 A92996E9→Citrus Valley Physicians Group

*PEDIATRICS*

**Liu, Quin Yen-Kun (M)**

NPI : 1336446244  
 4650 W Sunset Blvd  
 Los Angeles, CA 90027  
 ☎(323) 361-2181  
 Accessibility:  
 Office Hours: M,Tu: 9:00 AM - 5:00 PM; W-Sun: Closed  
 PCMH : Y  
 Accepting New Patients : N  
 Languages : English  
 A94917E2→Altamed Health Services Corporation

*PEDIATRICS*

**Cidon, Michal Jennifer (F)**

NPI : 1154463024  
 4650 W Sunset Blvd  
 Los Angeles, CA 90027  
 ☎(323) 669-2113  
 Accessibility:  
 Office Hours: M-F: 8:00 AM - 5:00 PM; Sat,Sun: Closed  
 PCMH : Y  
 Accepting New Patients : Y  
 Languages : English  
 A95332E2→Altamed Health Services Corporation

*FAMILY PRACTICE*

**Sims, Carolyn Erika (F)**

NPI : 1013132448  
 3834 S Western Ave  
 Los Angeles, CA 90062  
 ☎(323) 730-1920  
 Accessibility: R  
 Office Hours: M-F: 7:00 AM - 7:00 PM; Sat: 9:00 AM - 12:00 PM; Sun: Closed  
 PCMH : Y  
 Accepting New Patients : N  
 A95461E3→Health Care La IPA

*FAMILY PRACTICE*

**Sims, Carolyn Erika (F)**

NPI : 1013132448  
 3834 S Western Ave  
 Los Angeles, CA 90062  
 ☎(323) 730-1920  
 Accessibility: R  
 Office Hours: M-F: 7:00 AM - 7:00 PM; Sat,Sun: Closed  
 PCMH : Y  
 Accepting New Patients : Y  
 Languages : English, Spanish  
 A95461E4→Preferred IPA Of California

*FAMILY PRACTICE*

**Avila, Sandra Gabriela (F)**

NPI : 1396939575  
 1400 S Grand Ave Ste 101  
 Los Angeles, CA 90015  
 ☎(213) 744-0801  
 Accessibility: R  
 Office Hours: M-F: 8:00 AM - 4:00 PM; Sat,Sun: Closed  
 PCMH : Y  
 Accepting New Patients : Y  
 A95714E4→Preferred IPA Of California

*FAMILY PRACTICE*

**Avila, Sandra Gabriela (F)**

NPI : 1396939575  
 1400 S Grand Ave Ste 101  
 Los Angeles, CA 90015  
 ☎(213) 744-0801  
 Accessibility: R  
 Office Hours: M-F: 9:00 AM - 5:00 PM; Sat,Sun: Closed  
 PCMH : Y  
 Accepting New Patients : Y  
 Languages : English, Samoan, Spanish, Thai  
 A95714E5→Health Care La IPA

*INTERNAL MEDICINE*

**Gindi, Vivian Magdi (F)**

NPI : 1679788764  
 1110 N Western Ave Ste 201  
 Los Angeles, CA 90029  
 ☎(323) 463-6881  
 Accessibility:  
 Office Hours: M-F: 9:00 AM - 6:00 PM; Sat: 9:00 AM - 2:00 PM; Sun: Closed  
 PCMH : Y  
 Accepting New Patients : Y  
 Languages : Arabic, English, Spanish  
 A95838E10→Global Care IPA

*INTERNAL MEDICINE*

**Gindi, Vivian Magdi (F)**

NPI : 1679788764  
 1110 N Western Ave Ste 201  
 Los Angeles, CA 90029  
 ☎(323) 463-6881  
 Accessibility:  
 Office Hours: M-F: 9:00 AM - 6:00 PM; Sat: 9:00 AM - 2:00 PM; Sun: Closed  
 PCMH : Y  
 Accepting New Patients : Y  
 A95838E11→Prospect - Maverick

*INTERNAL MEDICINE*

**Gindi, Vivian Magdi (F)**

NPI : 1679788764  
 1110 N Western Ave Ste 201  
 Los Angeles, CA 90029  
 ☎(323) 463-6881  
 Accessibility:  
 Office Hours: M-F: 8:00 AM - 4:00 PM; Sat,Sun: Closed  
 PCMH : Y  
 Accepting New Patients : Y  
 Languages : Arabic, English, Spanish  
 A95838E9→Preferred IPA Of California

**PEDIATRICS****Paek, Woo Hyun (M)**

NPI : 1811192651

3663 W 6Th St Ste 301  
Los Angeles, CA 90020  
☎(213) 291-3228

Accessibility:

Office Hours: M-F: 9:00 AM - 5:00 PM;

Sat,Sun: Closed

PCMH : Y

Accepting New Patients : N

A95866E3→Allied Pacific IPA

**PEDIATRICS****Garfias, Denia Alicia (F)**

NPI : 1992905871

507 S Atlantic Blvd  
Los Angeles, CA 90022  
☎(323) 268-9191

Accessibility: R

Office Hours: M,W,F: 8:00 AM - 5:00 PM;

Tu,Th: 8:00 AM - 7:00 PM; Sat,Sun: Closed

PCMH : Y

Accepting New Patients : Y

A96370E10→Preferred IPA Of California

**PEDIATRICS****Garfias, Denia Alicia (F)**

NPI : 1992905871

507 S Atlantic Blvd  
Los Angeles, CA 90022  
☎(323) 268-9191

Accessibility: R

Office Hours: M-F: 9:00 AM - 5:00 PM;

Sat,Sun: Closed

PCMH : Y

Accepting New Patients : Y

Languages : English, Spanish

A96370E11→Bella Vista IPA

**PEDIATRICS****Garfias, Denia Alicia (F)**

NPI : 1992905871

5015 Whittier Blvd  
Los Angeles, CA 90022  
☎(323) 981-2930

Accessibility:

Office Hours: M,W-F: 8:00 AM - 5:00 PM; Tu:

8:00 AM - 7:00 PM; Sat,Sun: Closed

PCMH : Y

Accepting New Patients : Y

Languages : English, Spanish

A96370E12→Preferred IPA Of California

**PEDIATRICS****Garfias, Denia Alicia (F)**

NPI : 1992905871

507 S Atlantic Blvd  
Los Angeles, CA 90022  
☎(323) 268-9191

Accessibility: R

Office Hours: M,W,F: 8:00 AM - 5:00 PM;

Tu,Th: 8:00 AM - 7:00 PM; Sat,Sun: Closed

PCMH : Y

Accepting New Patients : Y

A96370E8→Prospect Medical Group Los Angeles Inc

**FAMILY PRACTICE****Hiromura, Christopher Matthew (M)**

NPI : 1124213475

1701 E Cesar E Chavez Ave Ste 402  
Los Angeles, CA 90033  
☎(323) 317-9200

Accessibility: R

Office Hours: M-F: 8:30 AM - 5:30 PM;

Sat,Sun: Closed

PCMH : Y

Accepting New Patients : Y

Languages : English, Spanish

A97223E3→Family Care Specialists Medical Group

**PEDIATRICS****Yoo, Seung Bin (F)**

NPI : 1255432282

2219 E 1St St  
Los Angeles, CA 90033  
☎(323) 269-0421

Accessibility:

Office Hours: M-F: 8:00 AM - 5:00 PM;

Sat,Sun: Closed

PCMH : Y

Accepting New Patients : Y

Languages : English

A97414E2→Altamed Health Services Corporation

**FAMILY PRACTICE****Lara, Agustin Jaime (M)**

NPI : 1962697219

1005 E Washington Blvd Ste A  
Los Angeles, CA 90021  
☎(213) 745-3636

Accessibility: R

Office Hours: M,Tu: 9:00 AM - 5:00 PM; W-

Sun: Closed

PCMH : Y

Accepting New Patients : N

Languages : English, Spanish

A97569E15→Altamed Health Services Corporation

**PEDIATRICS****Lee, Julianne Ohnmar (F)**

NPI : 1255590527

711 N Alvarado St Ste 106  
Los Angeles, CA 90026  
☎(213) 413-3324

Accessibility:

Office Hours: M-F: 9:00 AM - 5:00 PM;

Sat,Sun: Closed

PCMH : Y

Accepting New Patients : Y

A97817E6→Superior Choice Medical Group Inc

**PEDIATRICS****Lee, Julianne Ohnmar (F)**

NPI : 1255590527

711 N Alvarado St Ste 106  
Los Angeles, CA 90026  
☎(213) 413-3324

Accessibility:

Office Hours: M-F: 9:00 AM - 5:00 PM;

Sat,Sun: Closed

PCMH : Y

Accepting New Patients : Y

A97817E7→Altamed Health Services Corporation

**PEDIATRICS****Lerner, Carlos Federico (M)**

NPI : 1114964228

200 Ucla Medical Plz Ste 265  
Los Angeles, CA 90095  
☎(310) 825-0867

Accessibility: R

Office Hours: M-F: 8:30 AM - 5:00 PM;

Sat,Sun: Closed

PCMH : Y

Accepting New Patients : N

A98508E2→Health Care La IPA

*FAMILY PRACTICE*

**Castillo, Mauricio Jose (M)**

NPI : 1508996000  
5428 N Figueroa St  
Los Angeles, CA 90042  
☎(323) 256-3884  
Accessibility:  
Office Hours: M-F: 8:00 AM - 4:00 PM;  
Sat,Sun: Closed  
PCMH : Y  
Accepting New Patients : Y  
A99115E11→Preferred IPA Of California

*FAMILY PRACTICE*

**Castillo, Mauricio Jose (M)**

NPI : 1508996000  
5820 N Figueroa St  
Los Angeles, CA 90042  
☎(323) 255-6000  
Accessibility:  
Office Hours: M-F: 8:00 AM - 5:00 PM;  
Sat,Sun: Closed  
PCMH : Y  
Accepting New Patients : Y  
A99115E13→Preferred IPA Of California

*INTERNAL MEDICINE*

**Chew, Kara Wei Wei (F)**

NPI : 1013116557  
3834 S Western Ave  
Los Angeles, CA 90062  
☎(323) 295-6571  
Accessibility: R  
Office Hours: Sat: 9:00 AM - 1:00 PM; M-F,Sun: Closed  
PCMH : Y  
Accepting New Patients : N  
A99247E2→Health Care La IPA

*FAMILY PRACTICE*

**Hugen, Marcia Credo (F)**

NPI : 1548435860  
1530 S Olive St  
Los Angeles, CA 90015  
☎(213) 747-5542  
Accessibility: R  
Office Hours: W,F: 8:00 AM - 5:00 PM;  
M,Tu,Th,Sat,Sun: Closed  
PCMH : Y  
Accepting New Patients : N  
Languages : English  
C133300E2→Health Care La IPA

*GENERAL PRACTICE*

**Lee, Clifton Valjean (M)**

NPI : 1023131265  
4361 S Western Ave  
Los Angeles, CA 90062  
☎(323) 295-5446  
Accessibility:  
Office Hours: M-F: 8:00 AM - 4:00 PM;  
Sat,Sun: Closed  
PCMH : Y  
Accepting New Patients : Y  
C25282E3→Prospect Medical Group Los Angeles Inc

*GENERAL PRACTICE*

**Lee, Clifton Valjean (M)**

NPI : 1023131265  
4361 S Western Ave  
Los Angeles, CA 90062  
☎(323) 295-5446  
Accessibility:  
Office Hours: M-F: 8:00 AM - 4:00 PM;  
Sat,Sun: Closed  
PCMH : Y  
Accepting New Patients : Y  
Languages : English, Spanish  
C25282E4→Prospect - Nuestra Familia

*PEDIATRICS*

**Hunter, Lloyd Thomas (M)**

NPI : 1902960941  
3756 Santa Rosalia Dr Ste 600  
Los Angeles, CA 90008  
☎(323) 299-3200  
Accessibility:  
Office Hours: M-F: 9:00 AM - 5:00 PM;  
Sat,Sun: Closed  
PCMH : Y  
Accepting New Patients : N  
C27170E10→Prospect Professional Care Medical Group Inc

*PEDIATRICS*

**Hunter, Lloyd Thomas (M)**

NPI : 1902960941  
3756 Santa Rosalia Dr Ste 600  
Los Angeles, CA 90008  
☎(323) 299-3200  
Accessibility:  
Office Hours: M-F: 9:00 AM - 5:00 PM;  
Sat,Sun: Closed  
PCMH : Y  
Accepting New Patients : N  
Languages : English, Spanish  
C27170E11→Prospect Health Source Medical Group Inc

*PEDIATRICS*

**Hunter, Lloyd Thomas (M)**

NPI : 1902960941  
3834 S Western Ave  
Los Angeles, CA 90062  
☎(323) 730-1920  
Accessibility: R  
Office Hours: M-F: 9:00 AM - 5:00 PM;  
Sat,Sun: Closed  
PCMH : Y  
Accepting New Patients : Y  
C27170E12→Health Care La IPA

*PEDIATRICS*

**Hunter, Lloyd Thomas (M)**

NPI : 1902960941  
3721 S La Brea Ave  
Los Angeles, CA 90016  
☎(323) 730-1920  
Accessibility: R  
Office Hours: M-F: 8:00 AM - 5:00 PM;  
Sat,Sun: Closed  
PCMH : Y  
Accepting New Patients : Y  
C27170E13→Preferred IPA Of California

*PEDIATRICS*

**Hunter, Lloyd Thomas (M)**

NPI : 1902960941  
3721 S La Brea Ave  
Los Angeles, CA 90016  
☎(323) 730-1920  
Accessibility: R  
Office Hours: M-F: 8:00 AM - 4:00 PM;  
Sat,Sun: Closed  
PCMH : Y  
Accepting New Patients : Y  
C27170E14→Health Care La IPA



**PEDIATRICS****Pitts, Ronald Anthony (M)**

NPI : 1477699486

1818 S Western Ave Ste 201  
Los Angeles, CA 90006

☎(323) 731-8251

Accessibility:

Office Hours: M,Tu,Th,F: 9:00 AM - 5:00 PM;

W: 9:00 AM - 12:00 PM; Sat,Sun: Closed

PCMH : Y

Accepting New Patients : Y

Languages : English, Spanish

C29377E3→Allied Pacific IPA

**FAMILY PRACTICE****Shah, Mahmunnir A (F)**

NPI : 1265659312

1201 E Florence Ave  
Los Angeles, CA 90001

☎(323) 588-0084

Accessibility:

Office Hours: M-F: 8:00 AM - 5:00 PM; Sat:

8:00 AM - 4:00 PM; Sun: Closed

PCMH : Y

Accepting New Patients : Y

Languages : English

C42493E→Global Care IPA

**INTERNAL MEDICINE****Javdan, Ron (M)**

NPI : 1093878258

3533 W Pico Blvd  
Los Angeles, CA 90019

☎(323) 732-0100

Accessibility:

Office Hours: M-F: 8:00 AM - 6:00 PM;

Sat,Sun: Closed

PCMH : Y

Accepting New Patients : Y

C50454E13→Global Care IPA

**PEDIATRICS****Robinson, Lawrence Daniel (M)**

NPI : 1023037652

7301 S Western Ave  
Los Angeles, CA 90047

☎(323) 778-2131

Accessibility: R

Office Hours: M,Tu: 9:00 AM - 5:00 PM; W-

Sun: Closed

PCMH : Y

Accepting New Patients : N

C35069E14→Allied Pacific IPA

**INTERNAL MEDICINE****Javdan, Ron (M)**

NPI : 1093878258

3631 Crenshaw Blvd Ste 109  
Los Angeles, CA 90016

☎(323) 732-0100

Accessibility:

Office Hours: M-F: 9:00 AM - 6:00 PM; Sat:

9:00 AM - 2:00 PM; Sun: Closed

PCMH : Y

Accepting New Patients : Y

Languages : Armenian, English, Persian,

Portuguese, Spanish

C50454E10→Applecare Medical Group

**INTERNAL MEDICINE****Javdan, Ron (M)**

NPI : 1093878258

3533 W Pico Blvd  
Los Angeles, CA 90019

☎(323) 732-0100

Accessibility:

Office Hours: M-F: 9:00 AM - 6:00 PM; Sat:

9:00 AM - 2:00 PM; Sun: Closed

PCMH : Y

Accepting New Patients : Y

C50454E14→Applecare Medical Group St Francis

**FAMILY PRACTICE****Hibler, Anita Mae (F)**

NPI : 1306062476

12900 Avalon Blvd  
Los Angeles, CA 90061

☎(310) 538-5222

Accessibility:

Office Hours: M-F: 10:00 AM - 6:00 PM; Sat:

10:00 AM - 3:00 PM; Sun: Closed

PCMH : Y

Accepting New Patients : Y

Languages : English, Spanish

C36494E16→Global Care IPA

**INTERNAL MEDICINE****Javdan, Ron (M)**

NPI : 1093878258

3631 Crenshaw Blvd Ste 109  
Los Angeles, CA 90016

☎(323) 732-0100

Accessibility:

Office Hours: M-F: 9:00 AM - 6:00 PM;

Sat,Sun: Closed

PCMH : Y

Accepting New Patients : Y

C50454E11→Global Care IPA

**INTERNAL MEDICINE****Javdan, Ron (M)**

NPI : 1093878258

611 E Imperial Hwy Ste 107  
Los Angeles, CA 90059

☎(323) 732-0100

Accessibility: R

Office Hours: M-F: 9:00 AM - 6:00 PM; Sat:

9:00 AM - 2:00 PM; Sun: Closed

PCMH : Y

Accepting New Patients : Y

C50454E8→Applecare Medical Group St Francis

**FAMILY PRACTICE****Cabansag, Delia G (F)**

NPI : 1235224015

4139 Verdugo Rd Ste A  
Los Angeles, CA 90065

☎(323) 258-2256

Accessibility: R

Office Hours: M-F: 8:00 AM - 4:00 PM;

Sat,Sun: Closed

PCMH : Y

Accepting New Patients : Y

C38143E2→Allied Pacific IPA

**INTERNAL MEDICINE****Javdan, Ron (M)**

NPI : 1093878258

3631 Crenshaw Blvd Ste 109  
Los Angeles, CA 90016

☎(323) 732-0100

Accessibility:

Office Hours: M-F: 9:00 AM - 6:00 PM; Sat:

9:00 AM - 2:00 PM; Sun: Closed

PCMH : Y

Accepting New Patients : Y

C50454E12→Applecare Medical Group St Francis

**INTERNAL MEDICINE****Javdan, Ron (M)**

NPI : 1093878258

611 E Imperial Hwy Ste 107  
Los Angeles, CA 90059

☎(323) 732-0100

Accessibility: R

Office Hours: M-F: 9:00 AM - 6:00 PM; Sat:

9:00 AM - 2:00 PM; Sun: Closed

PCMH : Y

Accepting New Patients : Y

C50454E9→Applecare Medical Group

*PEDIATRICS*

**Grover, Rahul (M)**

NPI : 1851356596  
 8733 Beverly Blvd Ste 200  
 Los Angeles, CA 90048  
 ☎(310) 652-3981  
 Accessibility:  
 Office Hours: M-F: 9:00 AM - 5:00 PM;  
 Sat,Sun: Closed  
 PCMH : Y  
 Accepting New Patients : Y  
 Languages : English, Hindi, Persian, Spanish  
 C52335E13→Prospect Professional Care  
 Medical Group Inc

*PEDIATRICS*

**Grover, Rahul (M)**

NPI : 1851356596  
 8733 Beverly Blvd Ste 200  
 Los Angeles, CA 90048  
 ☎(310) 652-3981  
 Accessibility:  
 Office Hours: M-F: 9:00 AM - 5:00 PM;  
 Sat,Sun: Closed  
 PCMH : Y  
 Accepting New Patients : Y  
 Languages : English, Hindi, Persian, Spanish  
 C52335E14→Allied Pacific IPA

*GENERAL PRACTICE*

**Saint-Croix, Peggy (F)**

NPI : 1023006525  
 1555 W 110Th St  
 Los Angeles, CA 90047  
 ☎(323) 541-1411  
 Accessibility:  
 Office Hours: M-F: 8:30 AM - 7:00 PM;  
 Sat,Sun: Closed  
 PCMH : Y  
 Accepting New Patients : Y  
 C53573E4→Health Care La IPA

*PEDIATRICS*

**Haroutunian, Gagik Greg (M)**

NPI : 1356308167  
 3945 Whittier Blvd  
 Los Angeles, CA 90023  
 ☎(323) 265-1998  
 Accessibility:  
 Office Hours: M-F: 8:00 AM - 5:00 PM;  
 Sat,Sun: Closed  
 PCMH : Y  
 Accepting New Patients : Y  
 C54033E4→Altamed Health Services  
 Corporation

*GENERAL PRACTICE*

**Gladfelter, Tom Tsai (M)**

NPI : 1508954736  
 4618 Fountain Ave  
 Los Angeles, CA 90029  
 ☎(323) 953-7170  
 Accessibility: R  
 Office Hours: M-F: 9:00 AM - 5:00 PM;  
 Sat,Sun: Closed  
 PCMH : Y  
 Accepting New Patients : Y  
 C55591E3→Health Care La IPA

*FAMILY PRACTICE*

**Gladfelter, Tom Tsai (M)**

NPI : 1508954736  
 150 N Reno St  
 Los Angeles, CA 90026  
 ☎(213) 380-7298  
 Accessibility:  
 Office Hours: M-F: 9:00 AM - 5:00 PM;  
 Sat,Sun: Closed  
 PCMH : Y  
 Accepting New Patients : Y  
 Languages : English, Thai  
 C55591E4→Health Care La IPA

*FAMILY PRACTICE*

**Gladfelter, Tom Tsai (M)**

NPI : 1508954736  
 4448 York Blvd  
 Los Angeles, CA 90041  
 ☎(323) 344-5233  
 Accessibility:  
 Office Hours: M-F: 9:00 AM - 5:00 PM;  
 Sat,Sun: Closed  
 PCMH : Y  
 Accepting New Patients : Y  
 C55591E5→Health Care La IPA

*FAMILY PRACTICE*

**Gladfelter, Tom Tsai (M)**

NPI : 1508954736  
 4816 E 3Rd St  
 Los Angeles, CA 90022  
 ☎(323) 780-4510  
 Accessibility: R  
 Office Hours: M-F: 9:00 AM - 5:00 PM;  
 Sat,Sun: Closed  
 PCMH : Y  
 Accepting New Patients : Y  
 C55591E6→Health Care La IPA

*INTERNAL MEDICINE*

**Carpenter, Ward Stewart (M)**

NPI : 1811068901  
 1625 Schrader Blvd Fl 3  
 Los Angeles, CA 90028  
 ☎(323) 993-7500  
 Accessibility: R  
 Office Hours: M-F: 8:00 AM - 8:00 PM;  
 Sat,Sun: Closed  
 PCMH : Y  
 Accepting New Patients : Y  
 Languages : English  
 C55670E2→Health Care La IPA

*FAMILY PRACTICE*

**Lewis, Gregory Richard (M)**

NPI : 1225078363  
 1400 S Grand Ave Ste 101  
 Los Angeles, CA 90015  
 ☎(213) 746-1037  
 Accessibility: R  
 Office Hours: M-F: 8:00 AM - 5:00 PM;  
 Sat,Sun: Closed  
 PCMH : Y  
 Accepting New Patients : Y  
 Languages : English  
 G142894E→Health Care La IPA

*INTERNAL MEDICINE*

**Fedak, Marian Anne (F)**

NPI : 1245313683  
 1700 E Cesar E Chavez Ave Ste 3300  
 Los Angeles, CA 90033  
 ☎(323) 307-8900  
 Accessibility: R  
 Office Hours: M-F: 8:00 AM - 4:00 PM;  
 Sat,Sun: Closed  
 PCMH : Y  
 Accepting New Patients : Y  
 G18624E5→Altamed Health Services  
 Corporation

**FAMILY PRACTICE****Mull, John Dennis (M)**

NPI : 1962553651

4425 S Central Ave  
Los Angeles, CA 90011

☎(323) 908-4200

Accessibility: R

Office Hours: M-F: 7:00 AM - 6:00 PM; Sat:

7:00 AM - 4:30 PM; Sun: Closed

PCMH : Y

Accepting New Patients : Y

Languages : English, Samoan, Spanish,

Vietnamese

G19001E2→Health Care La IPA

**GENERAL PRACTICE****Gitter, Michael (M)**

NPI : 1487712865

2011 Wilshire Blvd  
Los Angeles, CA 90057

☎(213) 484-4444

Accessibility:

Office Hours: M-F: 9:00 AM - 6:00 PM;

Sat,Sun: Closed

PCMH : Y

Accepting New Patients : Y

G20658E3→Superior Choice Medical Group

Inc

**FAMILY PRACTICE****Thomas, James Donald (M)**

NPI : 1780912683

1201 E Florence Ave  
Los Angeles, CA 90001

☎(323) 588-0084

Accessibility:

Office Hours: M-F: 9:00 AM - 5:00 PM;

Sat,Sun: Closed

PCMH : Y

Accepting New Patients : Y

G21216E4→Global Care IPA

**PEDIATRICS****Vinetz, Robert Sherman (M)**

NPI : 1205879798

184 Bimini Pl  
Los Angeles, CA 90004

☎(213) 858-5126

Accessibility:

Office Hours: M-F: 8:00 AM - 4:00 PM;

Sat,Sun: Closed

PCMH : Y

Accepting New Patients : Y

G21262E2→Health Care La IPA

**PEDIATRICS****Pennisi, Alfred John (M)**

NPI : 1356444855

200 UCLA Medical Plz Ste 265  
Los Angeles, CA 90095

☎(310) 825-0867

Accessibility: R

Office Hours: M-F: 8:00 AM - 5:00 PM;

Sat,Sun: Closed

PCMH : Y

Accepting New Patients : N

Languages : English

G21570E2→Health Care La IPA

**INTERNAL MEDICINE****Block, Michael Robert (M)**

NPI : 1134203656

6433 Whittier Blvd  
Los Angeles, CA 90022

☎(323) 724-6673

Accessibility:

Office Hours: M-F: 8:00 AM - 4:00 PM;

Sat,Sun: Closed

PCMH : Y

Accepting New Patients : Y

G24174E10→Preferred IPA Of California

**INTERNAL MEDICINE****Block, Michael Robert (M)**

NPI : 1134203656

6433 Whittier Blvd  
Los Angeles, CA 90022

☎(323) 724-6673

Accessibility:

Office Hours: M-F: 8:00 AM - 4:00 PM;

Sat,Sun: Closed

PCMH : Y

Accepting New Patients : Y

G24174E11→Appicare Medical Group

**INTERNAL MEDICINE****Block, Michael Robert (M)**

NPI : 1134203656

6433 Whittier Blvd  
Los Angeles, CA 90022

☎(323) 724-6673

Accessibility:

Office Hours: M-F: 8:00 AM - 4:00 PM;

Sat,Sun: Closed

PCMH : Y

Accepting New Patients : Y

G24174E12→Altamed Health Services

Corporation

**INTERNAL MEDICINE****Block, Michael Robert (M)**

NPI : 1134203656

6433 Whittier Blvd  
Los Angeles, CA 90022

☎(323) 724-6673

Accessibility:

Office Hours: M-F: 8:00 AM - 4:00 PM;

Sat,Sun: Closed

PCMH : Y

Accepting New Patients : Y

G24174E14→Prospect - Maverick

**INTERNAL MEDICINE****Block, Michael Robert (M)**

NPI : 1134203656

6433 Whittier Blvd  
Los Angeles, CA 90022

☎(323) 724-6673

Accessibility:

Office Hours: M,Tu: 9:00 AM - 5:00 PM; W-

Sun: Closed

PCMH : Y

Accepting New Patients : Y

G24174E15→Allied Pacific IPA

**FAMILY PRACTICE****Bleakley, Dennis Walter (M)**

NPI : 1467527382

954 N Vermont Ave  
Los Angeles, CA 90029

☎(562) 867-7999

Accessibility: R

Office Hours: W,Th: 8:00 AM - 9:00 PM;

M,Tu,F-Sun: Closed

PCMH : Y

Accepting New Patients : Y

G24509E7→Health Care La IPA

**PEDIATRICS****Jacobs, Robert Arthur (M)**

NPI : 1134213150

4650 W Sunset Blvd  
Los Angeles, CA 90027

☎(323) 669-2113

Accessibility:

Office Hours: M,Tu: 9:00 AM - 5:00 PM; W-

Sun: Closed

PCMH : Y

Accepting New Patients : N

Languages : English, Spanish

G24652E2→Altamed Health Services

Corporation

*PEDIATRICS*

**Feig, Steven Alan (M)**

NPI : 1477691152  
3721 S La Brea Ave  
Los Angeles, CA 90016  
☎(323) 730-1920  
Accessibility: R  
Office Hours: M-F: 9:00 AM - 5:00 PM;  
Sat,Sun: Closed  
PCMH : Y  
Accepting New Patients : Y  
Languages : English, French, Spanish  
G25732E10→Health Care La IPA

*PEDIATRICS*

**Feig, Steven Alan (M)**

NPI : 1477691152  
3834 S Western Ave  
Los Angeles, CA 90062  
☎(323) 730-1920  
Accessibility: R  
Office Hours: M-F: 9:00 AM - 5:00 PM;  
Sat,Sun: Closed  
PCMH : Y  
Accepting New Patients : Y  
Languages : English, French, Spanish  
G25732E8→Health Care La IPA

*PEDIATRICS*

**Feig, Steven Alan (M)**

NPI : 1477691152  
3721 S La Brea Ave  
Los Angeles, CA 90016  
☎(323) 730-1920  
Accessibility: R  
Office Hours: M-F: 8:00 AM - 5:00 PM;  
Sat,Sun: Closed  
PCMH : Y  
Accepting New Patients : Y  
G25732E9→Preferred IPA Of California

*GENERAL PRACTICE*

**Powell, Richard Mordecai (M)**

NPI : 1093707390  
5901 W Olympic Blvd Ste 504  
Los Angeles, CA 90036  
☎(323) 935-5858  
Accessibility: R  
Office Hours: M,Tu: 8:30 AM - 5:00 PM; W-  
Sun: Closed  
PCMH : Y  
Accepting New Patients : Y  
G27765E8→Prospect Health Source Medical  
Group Inc

*PEDIATRICS*

**Tigner-Weekes, Linda Jean (F)**

NPI : 1790851772  
1910 Magnolia Ave Ste 101  
Los Angeles, CA 90007  
☎(213) 749-0947  
Accessibility: E,R  
Office Hours: M-F: 8:00 AM - 4:00 PM;  
Sat,Sun: Closed  
PCMH : Y  
Accepting New Patients : N  
Languages : English, Spanish  
G28464E2→Health Care La IPA

*INTERNAL MEDICINE*

**Wu, Joseph Yu-Kwong (M)**

NPI : 1801999255  
767 N Hill St Ste 200  
Los Angeles, CA 90012  
☎(213) 808-1792  
Accessibility:  
Office Hours: M-F: 8:00 AM - 5:00 PM;  
Sat,Sun: Closed  
PCMH : Y  
Accepting New Patients : Y  
Languages : Cantonese, English, Mandarin,  
Vietnamese  
G28486E3→Health Care La IPA

*INTERNAL MEDICINE*

**Wu, Joseph Yu-Kwong (M)**

NPI : 1801999255  
767 N Hill St Ste 200  
Los Angeles, CA 90012  
☎(626) 773-3388  
Accessibility:  
Office Hours: M,W-F: 8:00 AM - 5:00 PM;  
Tu,Sat,Sun: Closed  
PCMH : Y  
Accepting New Patients : Y  
Languages : Cantonese, English, Mandarin,  
Vietnamese  
G28486E5→Allied Pacific IPA

*FAMILY PRACTICE*

**Awariefie, Henry S Okpako (M)**

NPI : 1972624021  
1039 W Florence Ave  
Los Angeles, CA 90044  
☎(323) 776-1500  
Accessibility:  
Office Hours: M-F: 9:00 AM - 5:00 PM;  
Sat,Sun: Closed  
PCMH : Y  
Accepting New Patients : Y  
G28705E13→Global Care IPA

*FAMILY PRACTICE*

**Awariefie, Henry S Okpako (M)**

NPI : 1972624021  
5320 S Vermont Ave  
Los Angeles, CA 90037  
☎(323) 776-1050  
Accessibility:  
Office Hours: M-F: 9:00 AM - 5:00 PM;  
Sat,Sun: Closed  
PCMH : Y  
Accepting New Patients : Y  
G28705E14→Global Care IPA

*GENERAL PRACTICE*

**Pfupajena, Howard Tendai (M)**

NPI : 1629183348  
12900 Avalon Blvd  
Los Angeles, CA 90061  
☎(310) 538-5222  
Accessibility:  
Office Hours: M-F: 9:00 AM - 5:00 PM;  
Sat,Sun: Closed  
PCMH : Y  
Accepting New Patients : Y  
Languages : English, Spanish, Tagalog  
G29345E→Global Care IPA

---

*GENERAL PRACTICE*

---

**Pfupajena, Howard Tendai (M)**

NPI : 1629183348  
 4405 S Main St  
 Los Angeles, CA 90037  
 ☎(323) 231-0659  
 Accessibility:  
 Office Hours: M-F: 9:00 AM - 5:00 PM;  
 Sat,Sun: Closed  
 PCMH : Y  
 Accepting New Patients : Y  
 G29345E2→Global Care IPA

---

*INTERNAL MEDICINE*

---

**Jefferson, Ronald Eugene (M)**

NPI : 1730389800  
 4211 Avalon Blvd Ste A  
 Los Angeles, CA 90011  
 ☎(323) 234-0616  
 Accessibility: R  
 Office Hours: M-F: 8:00 AM - 5:00 PM;  
 Sat,Sun: Closed  
 PCMH : Y  
 Accepting New Patients : Y  
 Languages : English, Spanish  
 G29488E2→Global Care IPA

---

*INTERNAL MEDICINE*

---

**Brandis, Larry Stephen (M)**

NPI : 1528148566  
 1300 N La Brea Ave  
 Los Angeles, CA 90028  
 ☎(323) 464-1336  
 Accessibility:  
 Office Hours: M,F: 8:00 AM - 7:30 PM; Tu-  
 Th: 8:00 AM - 5:30 PM; Sat: 9:00 AM - 3:00  
 PM; Sun: Closed  
 PCMH : Y  
 Accepting New Patients : N  
 Languages : English, French, Spanish  
 G29636E3→Global Care IPA

---

*INTERNAL MEDICINE*

---

**Brandis, Larry Stephen (M)**

NPI : 1528148566  
 11560 W Pico Blvd  
 Los Angeles, CA 90064  
 ☎(310) 477-8285  
 Accessibility:  
 Office Hours: M-F: 8:00 AM - 4:00 PM;  
 Sat,Sun: Closed  
 PCMH : Y  
 Accepting New Patients : N  
 Languages : English, French, Spanish  
 G29636E4→Global Care IPA

---

*FAMILY PRACTICE*

---

**Merrill, Wayman Donaldson (M)**

NPI : 1225186190  
 10901 S Vermont Ave  
 Los Angeles, CA 90044  
 ☎(323) 241-6717  
 Accessibility: R  
 Office Hours: M-F: 8:00 AM - 4:00 PM;  
 Sat,Sun: Closed  
 PCMH : Y  
 Accepting New Patients : N  
 G29834E3→Health Care La IPA

---

*PEDIATRICS*

---

**Peace, Devaughn Kenneth (M)**

NPI : 1831103779  
 4326 S Western Ave  
 Los Angeles, CA 90062  
 ☎(323) 299-9914  
 Accessibility:  
 Office Hours: M-F: 8:00 AM - 4:00 PM;  
 Sat,Sun: Closed  
 PCMH : Y  
 Accepting New Patients : Y  
 Languages : English, Spanish, Tagalog  
 G29868E4→Preferred IPA Of California

---

*INTERNAL MEDICINE*

---

**Johnson, Veassa Gail (F)**

NPI : 1346308756  
 4760 S Figueroa St  
 Los Angeles, CA 90037  
 ☎(323) 232-2601  
 Accessibility:  
 Office Hours: M-F: 9:00 AM - 5:00 PM;  
 Sat,Sun: Closed  
 PCMH : Y  
 Accepting New Patients : Y  
 Languages : English, Spanish  
 G32489E11→Applecare Medical Group

---

*INTERNAL MEDICINE*

---

**Johnson, Veassa Gail (F)**

NPI : 1346308756  
 4760 S Figueroa St  
 Los Angeles, CA 90037  
 ☎(323) 232-2601  
 Accessibility:  
 Office Hours: M-F: 9:00 AM - 5:00 PM;  
 Sat,Sun: Closed  
 PCMH : Y  
 Accepting New Patients : Y  
 Languages : English, Spanish  
 G32489E13→Applecare Medical Group St  
 Francis

---

*GENERAL PRACTICE*

---

**Jaffe, Robert James (M)**

NPI : 1326328444  
 3710 E Cesar E Chavez Ave  
 Los Angeles, CA 90063  
 ☎(323) 980-7777  
 Accessibility: E,R  
 Office Hours: M-F: 8:30 AM - 6:00 PM; Sat:  
 9:00 AM - 3:00 PM; Sun: Closed  
 PCMH : Y  
 Accepting New Patients : Y  
 Languages : English  
 G34013E2→Preferred IPA Of California

---

*FAMILY PRACTICE*

---

**Wong, Shi-Yin (M)**

NPI : 1902986920  
 407 W College St  
 Los Angeles, CA 90012  
 ☎(213) 626-3589  
 Accessibility:  
 Office Hours: M,Tu,Th,F: 9:00 AM - 5:00 PM;  
 Sun: 9:00 AM - 12:00 PM; W,Sat: Closed  
 PCMH : Y  
 Accepting New Patients : Y  
 G34772E8→Allied Pacific IPA

*FAMILY PRACTICE*

**Gill, Cadrin Emmanuel (M)**

NPI : 1891851861  
 231 W Vernon Ave Ste 101  
 Los Angeles, CA 90037  
 ☎(323) 231-5181  
 Accessibility:  
 Office Hours: M-F: 9:00 AM - 6:00 PM;  
 Sat,Sun: Closed  
 PCMH : Y  
 Accepting New Patients : Y  
 G34954E16→Prospect - Nuestra Familia

*FAMILY PRACTICE*

**Gill, Cadrin Emmanuel (M)**

NPI : 1891851861  
 4211 Avalon Blvd Ste A  
 Los Angeles, CA 90011  
 ☎(323) 234-0616  
 Accessibility: R  
 Office Hours: M-F: 8:00 AM - 5:00 PM;  
 Sat,Sun: Closed  
 PCMH : Y  
 Accepting New Patients : Y  
 G34954E20→Global Care IPA

*FAMILY PRACTICE*

**Gill, Cadrin Emmanuel (M)**

NPI : 1891851861  
 231 W Vernon Ave Ste 101  
 Los Angeles, CA 90037  
 ☎(323) 231-5181  
 Accessibility:  
 Office Hours: Th,F: 9:00 AM - 6:00 PM; M-  
 W,Sat,Sun: Closed  
 PCMH : Y  
 Accepting New Patients : Y  
 G34954E21→Preferred IPA Of California

*FAMILY PRACTICE*

**Gill, Cadrin Emmanuel (M)**

NPI : 1891851861  
 231 W Vernon Ave Ste 101  
 Los Angeles, CA 90037  
 ☎(323) 321-5181  
 Accessibility:  
 Office Hours: M-F: 9:00 AM - 5:30 PM;  
 Sat,Sun: Closed  
 PCMH : Y  
 Accepting New Patients : Y  
 Languages : Arabic, English, French, German,  
 Hebrew, Italian  
 G34954E22→Altamed Health Services  
 Corporation

*FAMILY PRACTICE*

**Gill, Cadrin Emmanuel (M)**

NPI : 1891851861  
 231 W Vernon Ave Ste 101  
 Los Angeles, CA 90037  
 ☎(323) 231-5181  
 Accessibility:  
 Office Hours: M-F: 9:00 AM - 6:00 PM;  
 Sat,Sun: Closed  
 PCMH : Y  
 Accepting New Patients : Y  
 G34954E23→Prospect Medical Group Los  
 Angeles Inc

*FAMILY PRACTICE*

**Gill, Cadrin Emmanuel (M)**

NPI : 1891851861  
 231 W Vernon Ave Ste 101  
 Los Angeles, CA 90037  
 ☎(323) 231-5181  
 Accessibility:  
 Office Hours: M-Sat: 8:00 AM - 5:00 PM; Sun:  
 Closed  
 PCMH : Y  
 Accepting New Patients : Y  
 Languages : Arabic, English, French, German,  
 Hebrew, Italian  
 G34954E24→Global Care IPA

*FAMILY PRACTICE*

**Gill, Cadrin Emmanuel (M)**

NPI : 1891851861  
 231 W Vernon Ave Ste 101  
 Los Angeles, CA 90037  
 ☎(323) 231-5181  
 Accessibility:  
 Office Hours: M-F: 9:00 AM - 6:00 PM;  
 Sat,Sun: Closed  
 PCMH : Y  
 Accepting New Patients : Y  
 G34954E25→Prospect Professional Care  
 Medical Group Inc

*FAMILY PRACTICE*

**Gill, Cadrin Emmanuel (M)**

NPI : 1891851861  
 231 W Vernon Ave Ste 101  
 Los Angeles, CA 90037  
 ☎(323) 231-5181  
 Accessibility:  
 Office Hours: M-F: 9:00 AM - 6:00 PM;  
 Sat,Sun: Closed  
 PCMH : Y  
 Accepting New Patients : Y  
 G34954E26→Prospect - Maverick

*FAMILY PRACTICE*

**Gill, Cadrin Emmanuel (M)**

NPI : 1891851861  
 231 W Vernon Ave Ste 101  
 Los Angeles, CA 90037  
 ☎(323) 231-5181  
 Accessibility:  
 Office Hours: M-F: 9:00 AM - 5:00 PM;  
 Sat,Sun: Closed  
 PCMH : Y  
 Accepting New Patients : Y  
 G34954E27→Prospect Medical Group Inc

*FAMILY PRACTICE*

**Gill, Cadrin Emmanuel (M)**

NPI : 1891851861  
 231 W Vernon Ave Ste 101  
 Los Angeles, CA 90037  
 ☎(323) 235-1811  
 Accessibility:  
 Office Hours: M-F: 9:00 AM - 5:00 PM;  
 Sat,Sun: Closed  
 PCMH : Y  
 Accepting New Patients : Y  
 Languages : Arabic, English, French, German,  
 Hebrew, Italian  
 G34954E28→Superior Choice Medical Group  
 Inc

*INTERNAL MEDICINE*

**Montes, Juan Zepeda (M)**

NPI : 1548353055  
 4545 E 3Rd St Ste 102  
 Los Angeles, CA 90022  
 ☎(323) 266-7888  
 Accessibility: R  
 Office Hours: M-F: 8:00 AM - 4:00 PM;  
 Sat,Sun: Closed  
 PCMH : Y  
 Accepting New Patients : Y  
 Languages : English, Spanish, Vietnamese  
 G35182E43→Applecare Medical Group

*GENERAL PRACTICE*

**Shamsiddeen, Shafeeq Syid (M)**

NPI : 1275646952  
5970 S Central Ave  
Los Angeles, CA 90001  
☎(323) 234-3280  
Accessibility: E,R  
Office Hours: M,W,F: 9:00 AM - 5:00 PM;  
Tu,Th,Sat,Sun: Closed  
PCMH : Y  
Accepting New Patients : Y  
G36419E7→Altamed Health Services Corporation

*PEDIATRICS*

**Lopez, Luis Eduardo (M)**

NPI : 1346341070  
1530 S Olive St  
Los Angeles, CA 90015  
☎(213) 747-5542  
Accessibility: R  
Office Hours: M-F: 8:00 AM - 4:00 PM;  
Sat,Sun: Closed  
PCMH : Y  
Accepting New Patients : N  
G37689E2→Health Care La IPA

*INTERNAL MEDICINE*

**Marshall, Elsa Luisa (F)**

NPI : 1932219342  
1400 S Grand Ave Ste 700  
Los Angeles, CA 90015  
☎(213) 765-7500  
Accessibility:  
Office Hours: M-F: 8:00 AM - 5:00 PM;  
Sat,Sun: Closed  
PCMH : Y  
Accepting New Patients : Y  
Languages : English  
G37762E2→Preferred IPA Of California

*FAMILY PRACTICE*

**Bolan, Robert Key (M)**

NPI : 1386643831  
1625 Schrader Blvd Fl 3  
Los Angeles, CA 90028  
☎(323) 993-7500  
Accessibility: R  
Office Hours: M-F: 8:00 AM - 8:00 PM;  
Sat,Sun: Closed  
PCMH : Y  
Accepting New Patients : Y  
Languages : English, Samoan, Thai  
G39301E2→Health Care La IPA

*FAMILY PRACTICE*

**Covington, Elizabeth Jean (F)**

NPI : 1447270988  
3701 Stocker St Ste 101  
Los Angeles, CA 90008  
☎(323) 290-2107  
Accessibility:  
Office Hours: M-F: 7:00 AM - 4:30 PM;  
Sat,Sun: Closed  
PCMH : Y  
Accepting New Patients : Y  
G40179E10→Prospect - Maverick

*FAMILY PRACTICE*

**Covington, Elizabeth Jean (F)**

NPI : 1447270988  
3701 Stocker St Ste 101  
Los Angeles, CA 90008  
☎(323) 290-2107  
Accessibility:  
Office Hours: M,Tu: 9:00 AM - 5:00 PM; W-  
Sun: Closed  
PCMH : Y  
Accepting New Patients : Y  
G40179E11→Prospect Professional Care Medical Group Inc

*FAMILY PRACTICE*

**Covington, Elizabeth Jean (F)**

NPI : 1447270988  
3701 Stocker St Ste 101  
Los Angeles, CA 90008  
☎(323) 290-2107  
Accessibility:  
Office Hours: M-F: 8:00 AM - 5:00 PM;  
Sat,Sun: Closed  
PCMH : Y  
Accepting New Patients : Y  
Languages : Armenian, English, Spanish  
G40179E7→Prospect Health Source Medical Group Inc

*FAMILY PRACTICE*

**Covington, Elizabeth Jean (F)**

NPI : 1447270988  
3701 Stocker St Ste 101  
Los Angeles, CA 90008  
☎(323) 290-2107  
Accessibility:  
Office Hours: M-F: 8:00 AM - 5:00 PM;  
Sat,Sun: Closed  
PCMH : Y  
Accepting New Patients : Y  
G40179E8→Global Care IPA

*GENERAL PRACTICE*

**Thomas, Frederick Nathan (M)**

NPI : 1346280401  
2707 S Central Ave  
Los Angeles, CA 90011  
☎(323) 234-5000  
Accessibility:  
Office Hours: M-F: 7:45 AM - 6:00 PM;  
Sat,Sun: Closed  
PCMH : Y  
Accepting New Patients : Y  
G40388E3→Global Care IPA

*FAMILY PRACTICE*

**Farnham, Thos Ross (M)**

NPI : 1124186085  
1701 Zonal Ave  
Los Angeles, CA 90033  
☎(323) 869-1900  
Accessibility:  
Office Hours: M,Th,F: 8:00 AM - 5:00 PM;  
Tu,W: 8:00 AM - 7:00 PM; Sat,Sun: Closed  
PCMH : Y  
Accepting New Patients : N  
Languages : English, Portuguese, Spanish  
G42378E2→Altamed Health Services Corporation

*INTERNAL MEDICINE*

**Burger, Harold Alan (M)**

NPI : 1447251681  
4618 Fountain Ave  
Los Angeles, CA 90029  
☎(323) 953-7170  
Accessibility: R  
Office Hours: Tu,Th: 9:00 AM - 6:00 PM;  
M,W,F-Sun: Closed  
PCMH : Y  
Accepting New Patients : Y  
Languages : English  
G42458E→Health Care La IPA

*GENERAL PRACTICE*

**Flagg, Gwenervere Louise (F)**

NPI : 1548216674  
 2020 E 1St St  
 Los Angeles, CA 90033  
 ☎(323) 980-9600  
 Accessibility:  
 Office Hours: M-F: 9:00 AM - 5:00 PM;  
 Sat,Sun: Closed  
 PCMH : Y  
 Accepting New Patients : Y  
 Languages : English, Spanish  
 G42472E5→Bella Vista IPA

*GENERAL PRACTICE*

**Flagg, Gwenervere Louise (F)**

NPI : 1548216674  
 2020 E 1St St  
 Los Angeles, CA 90033  
 ☎(323) 980-9600  
 Accessibility:  
 Office Hours: M-F: 9:00 AM - 5:00 PM; Sat:  
 9:00 AM - 3:00 PM; Sun: Closed  
 PCMH : Y  
 Accepting New Patients : Y  
 Languages : English, Spanish  
 G42472E6→Global Care IPA

*GENERAL PRACTICE*

**Flagg, Gwenervere Louise (F)**

NPI : 1548216674  
 2020 E 1St St  
 Los Angeles, CA 90033  
 ☎(323) 980-9600  
 Accessibility:  
 Office Hours: M-F: 9:00 AM - 5:00 PM;  
 Sat,Sun: Closed  
 PCMH : Y  
 Accepting New Patients : Y  
 Languages : English, Spanish  
 G42472E7→Preferred IPA Of California

*FAMILY PRACTICE*

**Sghiatti, Vincent Robert (M)**

NPI : 1750469318  
 6316 Holmes Ave  
 Los Angeles, CA 90001  
 ☎(323) 583-5887  
 Accessibility:  
 Office Hours: M-F: 9:30 AM - 1:30 AM;  
 Sat,Sun: Closed  
 PCMH : Y  
 Accepting New Patients : Y  
 Languages : English, Spanish  
 G42926E3→Preferred IPA Of California

*FAMILY PRACTICE*

**Sghiatti, Vincent Robert (M)**

NPI : 1750469318  
 1655 S Western Ave  
 Los Angeles, CA 90006  
 ☎(323) 737-5200  
 Accessibility:  
 Office Hours: M-F: 8:00 AM - 4:00 PM;  
 Sat,Sun: Closed  
 PCMH : Y  
 Accepting New Patients : Y  
 G42926E4→Preferred IPA Of California

*INTERNAL MEDICINE*

**Silva, Vasthi Vivian (F)**

NPI : 1588687719  
 1701 E Cesar E Chavez Ave Ste 100  
 Los Angeles, CA 90033  
 ☎(323) 987-1362  
 Accessibility:  
 Office Hours: M,Tu: 9:00 AM - 5:00 PM; W-  
 Sun: Closed  
 PCMH : Y  
 Accepting New Patients : N  
 G44082E7→Preferred IPA Of California

*INTERNAL MEDICINE*

**Silva, Vasthi Vivian (F)**

NPI : 1588687719  
 1701 E Cesar E Chavez Ave Ste 100  
 Los Angeles, CA 90033  
 ☎(323) 987-1362  
 Accessibility:  
 Office Hours: M-Th: 8:00 AM - 5:00 PM; F:  
 7:00 AM - 3:00 PM; Sat,Sun: Closed  
 PCMH : Y  
 Accepting New Patients : Y  
 G44082E8→Altamed Health Services  
 Corporation

*PEDIATRICS*

**Brent, Dina Kikue (F)**

NPI : 1194983825  
 1625 E 4Th St  
 Los Angeles, CA 90033  
 ☎(213) 893-1960  
 Accessibility:  
 Office Hours: M-F: 8:00 AM - 4:00 PM;  
 Sat,Sun: Closed  
 PCMH : Y  
 Accepting New Patients : Y  
 Languages : English, Spanish  
 G46412E2→Health Care La IPA

*INTERNAL MEDICINE*

**Hauptschein, Martin (M)**

NPI : 1083733695  
 2101 Hillhurst Ave  
 Los Angeles, CA 90027  
 ☎(323) 664-2931  
 Accessibility:  
 Office Hours: M-F: 8:00 AM - 5:00 PM;  
 Sat,Sun: Closed  
 PCMH : Y  
 Accepting New Patients : Y  
 Languages : English, Spanish, Tagalog  
 G46619E18→Prospect - Maverick

*INTERNAL MEDICINE*

**Hauptschein, Martin (M)**

NPI : 1083733695  
 2080 Century Park E Ste 1006  
 Los Angeles, CA 90067  
 ☎(310) 553-6777  
 Accessibility: R  
 Office Hours: M-F: 8:00 AM - 4:00 PM;  
 Sat,Sun: Closed  
 PCMH : Y  
 Accepting New Patients : Y  
 G46619E23→Prospect Health Source Medical  
 Group Inc

*INTERNAL MEDICINE*

**Cox, Duane Michael (M)**

NPI : 1811075062  
 3756 Santa Rosalia Dr Ste 400  
 Los Angeles, CA 90008  
 ☎(323) 568-5461  
 Accessibility:  
 Office Hours: M-F: 8:30 AM - 5:30 PM;  
 Sat,Sun: Closed  
 PCMH : Y  
 Accepting New Patients : Y  
 Languages : English  
 G47851E4→Health Care La IPA

*PEDIATRICS*

**Anderson, Martin Mathew (M)**

NPI : 1780685479  
 200 UCLA Medical Plz Ste 265  
 Los Angeles, CA 90095  
 ☎(310) 825-0867  
 Accessibility: R  
 Office Hours: M,W: 5:00 PM - 9:00 PM;  
 Tu,Th-Sun: Closed  
 PCMH : Y  
 Accepting New Patients : N  
 G48857E3→Health Care La IPA



**PEDIATRICS****Brooks, Oliver Tate (M)**

NPI : 1013013150

10300 Compton Ave  
Los Angeles, CA 90002

☎(323) 564-4331

Accessibility:

Office Hours: M-F: 8:00 AM - 4:00 PM;

Sat,Sun: Closed

PCMH : Y

Accepting New Patients : Y

G49006E2→Health Care La IPA

**GENERAL PRACTICE****Koroshec, David (M)**

NPI : 1104912336

1926 Beverly Blvd  
Los Angeles, CA 90057

☎(213) 353-1140

Accessibility:

Office Hours: M-F: 8:00 AM - 4:00 PM;

Sat,Sun: Closed

PCMH : Y

Accepting New Patients : Y

G49623E3→Health Care La IPA

**GENERAL PRACTICE****Koroshec, David (M)**

NPI : 1104912336

4920 Avalon Blvd  
Los Angeles, CA 90011

☎(323) 235-5035

Accessibility:

Office Hours: M-F: 8:00 AM - 4:00 PM;

Sat,Sun: Closed

PCMH : Y

Accepting New Patients : Y

G49623E4→Health Care La IPA

**FAMILY PRACTICE****Samaniego, Luis Ramon (M)**

NPI : 1821055369

5823 York Blvd Ste 1  
Los Angeles, CA 90042

☎(323) 255-1575

Accessibility:

Office Hours: M,Tu: 9:00 AM - 5:00 PM; W-

Sun: Closed

PCMH : Y

Accepting New Patients : Y

G49691E3→Family Care Specialists Medical Group

**FAMILY PRACTICE****Anakwenze, Nwachukwu A (M)**

NPI : 1255417309

600 W Manchester Ave Ste 3  
Los Angeles, CA 90044

☎(323) 758-3077

Accessibility:

Office Hours: M,Tu: 9:00 AM - 5:00 PM; W-

Sun: Closed

PCMH : Y

Accepting New Patients : N

G50607E3→Global Care IPA

**PEDIATRICS****Raya-Morones, Ruby A (F)**

NPI : 1164467791

4425 S Central Ave  
Los Angeles, CA 90011

☎(323) 908-4200

Accessibility: R

Office Hours: M-F: 8:00 AM - 5:00 PM;

Sat,Sun: Closed

PCMH : Y

Accepting New Patients : Y

G51286E3→Health Care La IPA

**PEDIATRICS****Tafoya, Richard Anthony (M)**

NPI : 1831186683

4059 E Olympic Blvd  
Los Angeles, CA 90023

☎(323) 881-2675

Accessibility:

Office Hours: M-F: 9:00 AM - 5:00 PM;

Sat,Sun: Closed

PCMH : Y

Accepting New Patients : Y

G51639E3→Prospect Medical Group Los Angeles Inc

**PEDIATRICS****Takata, Glenn Shigeo (M)**

NPI : 1134225626

4650 W Sunset Blvd  
Los Angeles, CA 90027

☎(323) 669-2113

Accessibility:

Office Hours: M,Tu: 9:00 AM - 5:00 PM; W-

Sun: Closed

PCMH : Y

Accepting New Patients : N

G52851E2→Altamed Health Services Corporation

**PEDIATRICS****Roland, Michele Marie (F)**

NPI : 1962598938

5000 W Sunset Blvd Ste 400  
Los Angeles, CA 90027

☎(323) 361-2153

Accessibility:

Office Hours: M,Tu: 9:00 AM - 5:00 PM; W-

Sun: Closed

PCMH : Y

Accepting New Patients : Y

Languages : English, Spanish

G53583E2→Altamed Health Services Corporation

**GENERAL PRACTICE****Pierson, Joseph Emanuel (M)**

NPI : 1457376790

4249 Crenshaw Blvd  
Los Angeles, CA 90008

☎(323) 451-3028

Accessibility:

Office Hours: M-F: 8:00 AM - 4:00 PM;

Sat,Sun: Closed

PCMH : Y

Accepting New Patients : Y

G53815E3→Applecare Medical Group St Francis

**FAMILY PRACTICE****Bueno, Mauricio Eduardo (M)**

NPI : 1750332029

1701 E Cesar E Chavez Ave Ste 402  
Los Angeles, CA 90033

☎(323) 317-9200

Accessibility: R

Office Hours: M,Tu: 9:00 AM - 5:00 PM; W-

Sun: Closed

PCMH : Y

Accepting New Patients : N

Languages : English, Spanish

G54991E3→Family Care Specialists Medical Group

*FAMILY PRACTICE*

**Castro, Edward Frank (M)**

NPI : 1750330817  
1701 E Cesar E Chavez Ave Ste 230  
Los Angeles, CA 90033  
☎(323) 226-1100  
Accessibility:  
Office Hours: M,Tu: 9:00 AM - 5:00 PM; W-Sun: Closed  
PCMH : Y  
Accepting New Patients : Y  
Languages : English, Spanish  
G55673E2→Family Care Specialists Medical Group

*INTERNAL MEDICINE*

**Ford, Alexander Philip (M)**

NPI : 1699842849  
1125 S Beverly Dr Ste 700  
Los Angeles, CA 90035  
☎(310) 277-6405  
Accessibility:  
Office Hours: M-F: 9:00 AM - 5:00 PM; Sat,Sun: Closed  
PCMH : Y  
Accepting New Patients : Y  
Languages : English  
G57387E5→Prospect Professional Care Medical Group Inc

*FAMILY PRACTICE*

**Chan, Andrew Steven (M)**

NPI : 1104975507  
1701 E Cesar E Chavez Ave Ste 230  
Los Angeles, CA 90033  
☎(323) 226-1100  
Accessibility:  
Office Hours: M-F: 8:00 AM - 4:00 PM; Sat,Sun: Closed  
PCMH : Y  
Accepting New Patients : N  
Languages : English  
G57859E3→Family Care Specialists Medical Group

*INTERNAL MEDICINE*

**Gregerson, Paul Gerard (M)**

NPI : 1417022336  
522 S San Pedro St  
Los Angeles, CA 90013  
☎(213) 622-2639  
Accessibility: R  
Office Hours: M,W-F: 8:00 AM - 5:00 PM; Tu: 8:00 AM - 7:00 PM; Sat,Sun: Closed  
PCMH : Y  
Accepting New Patients : Y  
Languages : English, Spanish, Tagalog  
G55695E2→Health Care La IPA

*PEDIATRICS*

**Duplessis, Helen Marie (F)**

NPI : 1801004205  
5701 S Hoover St  
Los Angeles, CA 90037  
☎(323) 541-1411  
Accessibility:  
Office Hours: M,Tu,Th: 8:30 AM - 7:00 PM; W,F: 8:30 AM - 5:00 PM; Sat: 7:30 AM - 3:30 PM; Sun: Closed  
PCMH : Y  
Accepting New Patients : Y  
G57767E3→Health Care La IPA

*GENERAL PRACTICE*

**Escobar, Juan Alberto (M)**

NPI : 1932324696  
1711 W Temple St Ste 3600  
Los Angeles, CA 90026  
☎(213) 989-0700  
Accessibility:  
Office Hours: M-F: 8:00 AM - 4:00 PM; Sat,Sun: Closed  
PCMH : Y  
Accepting New Patients : N  
G58271E7→Preferred IPA Of California

*INTERNAL MEDICINE*

**Ford, Alexander Philip (M)**

NPI : 1699842849  
1125 S Beverly Dr Ste 700  
Los Angeles, CA 90035  
☎(310) 277-6405  
Accessibility:  
Office Hours: M-F: 9:00 AM - 5:00 PM; Sat,Sun: Closed  
PCMH : Y  
Accepting New Patients : Y  
Languages : English  
G57387E4→Prospect Health Source Medical Group Inc

*FAMILY PRACTICE*

**Duplessis, Helen Marie (F)**

NPI : 1801004205  
6505 8Th Ave  
Los Angeles, CA 90043  
☎(323) 541-1411  
Accessibility: R  
Office Hours: M-F: 8:30 AM - 7:00 PM; Sat,Sun: Closed  
PCMH : Y  
Accepting New Patients : Y  
G57767E4→Health Care La IPA

*INTERNAL MEDICINE*

**Escobar, Juan Alberto (M)**

NPI : 1932324696  
1711 W Temple St Ste 3600  
Los Angeles, CA 90026  
☎(213) 989-0700  
Accessibility:  
Office Hours: M-F: 8:00 AM - 4:00 PM; Sat,Sun: Closed  
PCMH : Y  
Accepting New Patients : Y  
Languages : Armenian, English, Russian, Spanish  
G58271E8→Allied Pacific IPA

*INTERNAL MEDICINE*

**Escobar, Juan Alberto (M)**

NPI : 1932324696  
1711 W Temple St Ste 3600  
Los Angeles, CA 90026  
☎(213) 989-0700  
Accessibility:  
Office Hours: M-F: 9:00 AM - 4:00 PM; Sat,Sun: Closed  
PCMH : Y  
Accepting New Patients : Y  
G58271E9→Prospect - Maverick

---

*PEDIATRICS*

---

**Rivera, Martha E. (F)**

NPI : 1851329981

1700 E Cesar E Chavez Ave Ste 3450

Los Angeles, CA 90033

☎(323) 261-0259

Accessibility:

Office Hours: M-F: 8:00 AM - 4:00 PM;

Sat,Sun: Closed

PCMH : Y

Accepting New Patients : Y

Languages : English, Spanish

G58728E13→Bella Vista IPA

---

*PEDIATRICS*

---

**Rivera, Martha E. (F)**

NPI : 1851329981

1700 E Cesar E Chavez Ave Ste 3450

Los Angeles, CA 90033

☎(323) 261-0259

Accessibility:

Office Hours: M-F: 9:00 AM - 5:00 PM;

Sat,Sun: Closed

PCMH : Y

Accepting New Patients : Y

Languages : English, Spanish

G58728E14→Family Care Specialists

Medical Group

---

*PEDIATRICS*

---

**Rivera, Martha E. (F)**

NPI : 1851329981

1700 E Cesar E Chavez Ave Ste 3450

Los Angeles, CA 90033

☎(323) 261-0259

Accessibility:

Office Hours: M-Th: 8:00 AM - 4:30 PM; F:

8:30 AM - 12:00 PM; Sat,Sun: Closed

PCMH : Y

Accepting New Patients : Y

G58728E18→Altamed Health Services

Corporation

---

*FAMILY PRACTICE*

---

**Sulam, David (M)**

NPI : 1124073374

5823 York Blvd Ste 1

Los Angeles, CA 90042

☎(323) 255-1575

Accessibility:

Office Hours: M,Tu: 9:00 AM - 5:00 PM; W-

Sun: Closed

PCMH : Y

Accepting New Patients : Y

Languages : English, Spanish

G59029E3→Family Care Specialists Medical

Group

---

*PEDIATRICS*

---

**Liley, Fasha Frances (F)**

NPI : 1568568988

4650 W Sunset Blvd

Los Angeles, CA 90027

☎(323) 669-2113

Accessibility:

Office Hours: M,Tu: 9:00 AM - 5:00 PM; W-

Sun: Closed

PCMH : Y

Accepting New Patients : N

Languages : English

G60432E2→Altamed Health Services

Corporation

---

*INTERNAL MEDICINE*

---

**Huh, Yongchul John (M)**

NPI : 1184799603

356 S Western Ave Ste 200

Los Angeles, CA 90020

☎(213) 384-1717

Accessibility:

Office Hours: M-F: 9:00 AM - 5:00 PM;

Sat,Sun: Closed

PCMH : Y

Accepting New Patients : Y

G60977E2→Global Care IPA

---

*PEDIATRICS*

---

**Mccloud, Eric (M)**

NPI : 1386657948

2032 Marengo St

Los Angeles, CA 90033

☎(323) 987-1030

Accessibility: R

Office Hours: M-F: 8:00 AM - 5:00 PM;

Sat,Sun: Closed

PCMH : Y

Accepting New Patients : N

G61054E4→Health Care La IPA

---

*PEDIATRICS*

---

**Mccloud, Eric (M)**

NPI : 1386657948

123 S Alvarado St

Los Angeles, CA 90057

☎(213) 989-7700

Accessibility: R

Office Hours: M-F: 8:00 AM - 5:00 PM;

Sat,Sun: Closed

PCMH : Y

Accepting New Patients : N

G61054E5→Health Care La IPA

---

*FAMILY PRACTICE*

---

**Anakwenze, Vicki Marie (F)**

NPI : 1992986947

600 W Manchester Ave Ste 3

Los Angeles, CA 90044

☎(323) 758-3077

Accessibility:

Office Hours: M-F: 8:00 AM - 4:00 PM;

Sat,Sun: Closed

PCMH : Y

Accepting New Patients : N

G61291E3→Global Care IPA

---

*PEDIATRICS*

---

**Belzer, Marvin Eric (M)**

NPI : 1013009778

5000 W Sunset Blvd Ste 400

Los Angeles, CA 90027

☎(323) 361-2153

Accessibility:

Office Hours: M,Tu: 9:00 AM - 5:00 PM; W-

Sun: Closed

PCMH : Y

Accepting New Patients : Y

Languages : English, Spanish

G61403E2→Altamed Health Services

Corporation

---

*PEDIATRICS*

---

**Guzman, Ernie (M)**

NPI : 1811924491

1701 E Cesar E Chavez Ave Ste 456

Los Angeles, CA 90033

☎(323) 987-1200

Accessibility: R

Office Hours: M-F: 8:00 AM - 4:00 PM;

Sat,Sun: Closed

PCMH : Y

Accepting New Patients : N

G61703E10→Preferred IPA Of California

*PEDIATRICS*

**Guzman, Ernie (M)**

NPI : 1811924491  
 1701 E Cesar E Chavez Ave Ste 456  
 Los Angeles, CA 90033  
 ☎(323) 987-1200  
 Accessibility: R  
 Office Hours: M,Tu: 8:00 AM - 4:00 PM; W-Sun: Closed  
 PCMH : Y  
 Accepting New Patients : Y  
 Languages : English, Italian, Spanish, Tagalog  
 G61703E8→Family Care Specialists Medical Group

*FAMILY PRACTICE*

**Gorlitsky, Kendra Fleagle (F)**

NPI : 1902992134  
 326 W 23Rd St  
 Los Angeles, CA 90007  
 ☎(213) 741-0638  
 Accessibility: R  
 Office Hours: M-F: 8:00 AM - 4:00 PM; Sat,Sun: Closed  
 PCMH : Y  
 Accepting New Patients : N  
 G61804E11→Health Care La IPA

*FAMILY PRACTICE*

**Gorlitsky, Kendra Fleagle (F)**

NPI : 1902992134  
 6505 8Th Ave  
 Los Angeles, CA 90043  
 ☎(323) 541-1411  
 Accessibility: R  
 Office Hours: M: 8:00 AM - 7:00 PM; Tu,Th: 8:30 AM - 7:00 PM; W: 8:30 AM - 5:00 PM; F: 8:00 AM - 5:00 PM; Sat: 7:30 AM - 3:50 PM; Sun: Closed  
 PCMH : Y  
 Accepting New Patients : N  
 G61804E13→Health Care La IPA

*FAMILY PRACTICE*

**Gorlitsky, Kendra Fleagle (F)**

NPI : 1902992134  
 4085 S Vermont Ave  
 Los Angeles, CA 90037  
 ☎(323) 541-1411  
 Accessibility:  
 Office Hours: M-F: 8:30 AM - 5:00 PM; Sat: 7:00 AM - 3:30 PM; Sun: Closed  
 PCMH : Y  
 Accepting New Patients : N  
 G61804E7→Applecure Medical Group St Francis

*FAMILY PRACTICE*

**Gorlitsky, Kendra Fleagle (F)**

NPI : 1902992134  
 4085 S Vermont Ave  
 Los Angeles, CA 90037  
 ☎(323) 541-1411  
 Accessibility:  
 Office Hours: M-F: 8:30 AM - 5:00 PM; Sat: 7:00 AM - 3:30 PM; Sun: Closed  
 PCMH : Y  
 Accepting New Patients : N  
 Languages : English, Ilocano, Spanish  
 G61804E8→Applecure Medical Group

*FAMILY PRACTICE*

**Gorlitsky, Kendra Fleagle (F)**

NPI : 1902992134  
 4085 S Vermont Ave  
 Los Angeles, CA 90037  
 ☎(323) 541-1411  
 Accessibility:  
 Office Hours: M,Tu,Th: 8:30 AM - 7:00 PM; W,F: 8:00 AM - 5:00 PM; Sat: 7:30 AM - 4:00 PM; Sun: Closed  
 PCMH : Y  
 Accepting New Patients : N  
 Languages : English, Ilocano, Spanish  
 G61804E9→Health Care La IPA

*FAMILY PRACTICE*

**Pacheco, Luis Nova (M)**

NPI : 1851483390  
 1414 S Grand Ave Ste 200  
 Los Angeles, CA 90015  
 ☎(213) 743-9000  
 Accessibility: R  
 Office Hours: M,Tu: 7:00 AM - 4:30 PM; W-Sun: Closed  
 PCMH : Y  
 Accepting New Patients : Y  
 G62675E6→Preferred IPA Of California

*PEDIATRICS*

**Roberts, Suzanne Leslie (F)**

NPI : 1114022076  
 4650 W Sunset Blvd  
 Los Angeles, CA 90027  
 ☎(323) 669-2113  
 Accessibility:  
 Office Hours: M,Tu: 9:00 AM - 5:00 PM; W-Sun: Closed  
 PCMH : Y  
 Accepting New Patients : N  
 G63849E2→Altamed Health Services Corporation

*FAMILY PRACTICE*

**Prestwich, Brian Duane (M)**

NPI : 1922194174  
 601 S Westmoreland Ave  
 Los Angeles, CA 90005  
 ☎(213) 738-7283  
 Accessibility:  
 Office Hours: M-F: 8:00 AM - 5:00 PM; Sat,Sun: Closed  
 PCMH : Y  
 Accepting New Patients : N  
 G64321E7→Preferred IPA Of California

*PEDIATRICS*

**Ferdman, Ronald Maurice (M)**

NPI : 1275626202  
 4650 W Sunset Blvd  
 Los Angeles, CA 90027  
 ☎(323) 361-2113  
 Accessibility:  
 Office Hours: M-F: 8:00 AM - 5:00 PM; Sat,Sun: Closed  
 PCMH : Y  
 Accepting New Patients : Y  
 G64356E→Altamed Health Services Corporation

*INTERNAL MEDICINE*

**Seamster, Roderick Negal (M)**

NPI : 1407951551  
 10300 Compton Ave  
 Los Angeles, CA 90002  
 ☎(323) 564-4331  
 Accessibility:  
 Office Hours: M-F: 8:00 AM - 4:00 PM; Sat,Sun: Closed  
 PCMH : Y  
 Accepting New Patients : N  
 G64516E2→Health Care La IPA

## FAMILY PRACTICE

**Villegas, Sergio Banuelos (M)**

NPI : 1063463339

1701 E Cesar E Chavez Ave Ste 402

Los Angeles, CA 90033

☎(323) 317-9200

Accessibility: R

Office Hours: M,Tu: 9:00 AM - 5:00 PM; W-

Sun: Closed

PCMH : Y

Accepting New Patients : Y

G65363E3→Family Care Specialists Medical Group

## FAMILY PRACTICE

**Lang, L Khadijah (F)**

NPI : 1023235926

4361 S Western Ave

Los Angeles, CA 90062

☎(323) 292-3900

Accessibility:

Office Hours: M,W: 9:00 AM - 5:00 PM;

Tu,Th,F: 8:00 AM - 5:00 PM; Sat,Sun: Closed

PCMH : Y

Accepting New Patients : Y

G66503E4→Global Care IPA

## INTERNAL MEDICINE

**Kong, Victor Hoy (M)**

NPI : 1356393573

3255 Wilshire Blvd Ste 120

Los Angeles, CA 90010

☎(213) 637-1070

Accessibility:

Office Hours: M-F: 8:30 AM - 5:00 PM; Sat:

8:30 AM - 12:30 PM; Sun: Closed

PCMH : Y

Accepting New Patients : N

G68276E6→Health Care La IPA

## PEDIATRICS

**Rebollo, Yolanda (F)**

NPI : 1164400933

1530 S Olive St

Los Angeles, CA 90015

☎(213) 747-5542

Accessibility: R

Office Hours: M,W: 8:00 AM - 7:00 PM;

Tu,Th-Sat: 8:00 AM - 4:30 PM; Sun: Closed

PCMH : Y

Accepting New Patients : Y

G65644E2→Health Care La IPA

## INTERNAL MEDICINE

**Byrd, Joel Piety (M)**

NPI : 1548366602

10300 Compton Ave

Los Angeles, CA 90002

☎(323) 357-6620

Accessibility:

Office Hours: W: 8:00 AM - 7:00 PM;

M,Tu,Th-Sun: Closed

PCMH : Y

Accepting New Patients : Y

Languages : English, Spanish

G67286E→Health Care La IPA

## INTERNAL MEDICINE

**Kong, Victor Hoy (M)**

NPI : 1356393573

3255 Wilshire Blvd Ste 120

Los Angeles, CA 90010

☎(213) 637-1070

Accessibility:

Office Hours: M-F: 8:00 AM - 5:00 PM;

Sat,Sun: Closed

PCMH : Y

Accepting New Patients : Y

Languages : English, Korean, Samoan, Spanish, Thai

G68276E7→Seoul Medical Group

## INTERNAL MEDICINE

**Hoh, John Jung-Kwong (M)**

NPI : 1245384791

1530 Hillhurst Ave

Los Angeles, CA 90027

☎(323) 644-3888

Accessibility:

Office Hours: M-F: 8:00 AM - 4:00 PM;

Sat,Sun: Closed

PCMH : Y

Accepting New Patients : Y

G66101E3→Health Care La IPA

## FAMILY PRACTICE

**Kong, Victor Hoy (M)**

NPI : 1356393573

3727 W 6Th St Ste 200

Los Angeles, CA 90020

☎(213) 637-1070

Accessibility:

Office Hours: M-F: 8:30 AM - 5:00 PM; Sat:

8:30 AM - 12:30 PM; Sun: Closed

PCMH : Y

Accepting New Patients : N

G68276E4→Health Care La IPA

## FAMILY PRACTICE

**Lerner, Deborah Ann (F)**

NPI : 1205929460

1530 S Olive St

Los Angeles, CA 90015

☎(213) 747-5542

Accessibility: R

Office Hours: M-Th: 8:00 AM - 7:00 PM;

F,Sat: 8:00 AM - 4:30 PM; Sun: Closed

PCMH : Y

Accepting New Patients : N

G69352E2→Health Care La IPA

## PEDIATRICS

**Bryant, Michael David (M)**

NPI : 1922191253

4650 W Sunset Blvd

Los Angeles, CA 90027

☎(323) 669-2113

Accessibility:

Office Hours: M,Tu: 9:00 AM - 5:00 PM; W-

Sun: Closed

PCMH : Y

Accepting New Patients : Y

G66182E2→Altamed Health Services Corporation

## INTERNAL MEDICINE

**Kong, Victor Hoy (M)**

NPI : 1356393573

3727 W 6Th St Ste 200

Los Angeles, CA 90020

☎(213) 637-1070

Accessibility:

Office Hours: M-F: 8:30 AM - 5:00 PM; Sat:

8:30 AM - 12:30 PM; Sun: Closed

PCMH : Y

Accepting New Patients : N

G68276E5→Seoul Medical Group

## INTERNAL MEDICINE

**Pierce, Samuel Lincoln (M)**

NPI : 1699718270

123 S Alvarado St

Los Angeles, CA 90057

☎(213) 989-7700

Accessibility: R

Office Hours: M-W,F: 7:00 AM - 5:00 PM; Th:

8:00 AM - 9:00 PM; Sat,Sun: Closed

PCMH : Y

Accepting New Patients : N

Languages : English, Spanish

G70056E4→Health Care La IPA

*PEDIATRICS*

**Ben-Isaac, Eyal (M)**

NPI : 1689779597  
4650 W Sunset Blvd  
Los Angeles, CA 90027  
☎(323) 669-2113  
Accessibility:  
Office Hours: M,Tu: 9:00 AM - 5:00 PM; W-  
Sun: Closed  
PCMH : Y  
Accepting New Patients : N  
G70134E2→Altamed Health Services  
Corporation

*INTERNAL MEDICINE*

**Bailey-Walton, Paula Lynn (F)**

NPI : 1174646590  
5832 S Vermont Ave  
Los Angeles, CA 90044  
☎(323) 750-7354  
Accessibility:  
Office Hours: M-F: 9:00 AM - 6:00 PM;  
Sat,Sun: Closed  
PCMH : Y  
Accepting New Patients : Y  
G70461E5→Prospect - Maverick

*FAMILY PRACTICE*

**Kim, Kenneth Kwansung (M)**

NPI : 1295776474  
520 S Virgil Ave Ste 106  
Los Angeles, CA 90020  
☎(213) 234-5575  
Accessibility: R  
Office Hours: M-F: 8:30 AM - 5:00 PM;  
Sat,Sun: Closed  
PCMH : Y  
Accepting New Patients : N  
Languages : English, Korean, Spanish  
G71557E4→Seoul Medical Group

*GENERAL PRACTICE*

**Reyes, Kim Marie (F)**

NPI : 1548203748  
311 Winston St  
Los Angeles, CA 90013  
☎(213) 893-1960  
Accessibility: R  
Office Hours: M-F: 7:00 AM - 4:30 PM;  
Sat,Sun: Closed  
PCMH : Y  
Accepting New Patients : N  
Languages : English  
G71574E→Health Care La IPA

*FAMILY PRACTICE*

**Malone, Dwight Wayne (M)**

NPI : 1093886269  
5230 Pacific Concourse Dr Ste 110  
Los Angeles, CA 90045  
☎(310) 649-4800  
Accessibility: R  
Office Hours: M-F: 8:30 AM - 5:30 PM; Sat:  
9:00 AM - 1:00 PM; Sun: Closed  
PCMH : Y  
Accepting New Patients : Y  
G71749E11→Global Care IPA

*FAMILY PRACTICE*

**Malone, Dwight Wayne (M)**

NPI : 1093886269  
5230 Pacific Concourse Dr Ste 110  
Los Angeles, CA 90045  
☎(310) 649-4800  
Accessibility: R  
Office Hours: M-F: 8:00 AM - 4:00 PM;  
Sat,Sun: Closed  
PCMH : Y  
Accepting New Patients : Y  
Languages : English, Samoan, Spanish, Thai  
G71749E8→Applecare Medical Group St  
Francis

*INTERNAL MEDICINE*

**Lopez, Marlene Suzanne (F)**

NPI : 1184819534  
10300 Compton Ave  
Los Angeles, CA 90002  
☎(323) 564-4331  
Accessibility:  
Office Hours: M-F: 8:00 AM - 5:00 PM;  
Sat,Sun: Closed  
PCMH : Y  
Accepting New Patients : Y  
G71808E3→Health Care La IPA

*FAMILY PRACTICE*

**Floutsis, Grace (F)**

NPI : 1518053735  
1701 E Cesar E Chavez Ave Ste 456  
Los Angeles, CA 90033  
☎(323) 987-1200  
Accessibility: R  
Office Hours: M-F: 8:00 AM - 4:00 PM;  
Sat,Sun: Closed  
PCMH : Y  
Accepting New Patients : Y  
G72158E3→Preferred IPA Of California

*INTERNAL MEDICINE*

**Chen, Shaw Shen (M)**

NPI : 1043233281  
1701 E Cesar E Chavez Ave Ste 100  
Los Angeles, CA 90033  
☎(323) 987-1362  
Accessibility:  
Office Hours: M,W,Th: 8:00 AM - 5:00 PM;  
Tu: 12:00 PM - 5:00 PM; F: 7:00 AM - 1:00  
PM; Sat,Sun: Closed  
PCMH : Y  
Accepting New Patients : Y  
G72500E7→Altamed Health Services  
Corporation

*PEDIATRICS*

**Lara, Maria Elena (F)**

NPI : 1316982713  
4650 W Sunset Blvd Ms 76  
Los Angeles, CA 90027  
☎(323) 669-2113  
Accessibility:  
Office Hours: M-F: 8:00 AM - 5:00 PM;  
Sat,Sun: Closed  
PCMH : Y  
Accepting New Patients : N  
Languages : English, French, Spanish  
G72582E2→Altamed Health Services  
Corporation

**PEDIATRICS****Tanaka, Diane Kimiko (F)**

NPI : 1861588626

5000 W Sunset Blvd Ste 400  
Los Angeles, CA 90027

☎(323) 361-2153

Accessibility:

Office Hours: M-F: 9:00 AM - 5:00 PM;

Sat,Sun: Closed

PCMH : Y

Accepting New Patients : Y

G73061E2→Altamed Health Services  
Corporation**FAMILY PRACTICE****Varela, Gilbert Randall (M)**

NPI : 1396795985

5970 S Central Ave  
Los Angeles, CA 90001

☎(323) 234-3280

Accessibility: E,R

Office Hours: M-F: 8:30 AM - 5:30 PM; Sat:

8:30 AM - 2:30 PM; Sun: Closed

PCMH : Y

Accepting New Patients : Y

Languages : English, Spanish

G74665E10→Altamed Health Services  
Corporation**GENERAL PRACTICE****Gonzalez, Enrique Jose (M)**

NPI : 1023161684

507 S Atlantic Blvd  
Los Angeles, CA 90022

☎(323) 268-9191

Accessibility: R

Office Hours: M-F: 8:00 AM - 4:00 PM;

Sat,Sun: Closed

PCMH : Y

Accepting New Patients : Y

G74790E11→Preferred IPA Of California

**GENERAL PRACTICE****Gonzalez, Enrique Jose (M)**

NPI : 1023161684

4755 E Cesar E Chavez Ave Ste A  
Los Angeles, CA 90022

☎(323) 262-4194

Accessibility:

Office Hours: M,Tu: 9:00 AM - 5:00 PM; W-

F: 9:30 AM - 5:00 PM; Sat,Sun: Closed

PCMH : Y

Accepting New Patients : Y

Languages : English, Spanish

G74790E12→Allied Pacific IPA

**GENERAL PRACTICE****Gonzalez, Enrique Jose (M)**

NPI : 1023161684

4755 E Cesar E Chavez Ave Ste A  
Los Angeles, CA 90022

☎(323) 262-4194

Accessibility:

Office Hours: M,W,F: 10:00 AM - 7:00 PM;

Tu,Th: 8:00 AM - 4:00 PM; Sat,Sun: Closed

PCMH : Y

Accepting New Patients : Y

Languages : English, Spanish

G74790E13→Altamed Health Services  
Corporation**GENERAL PRACTICE****Gonzalez, Enrique Jose (M)**

NPI : 1023161684

4755 E Cesar E Chavez Ave Ste A  
Los Angeles, CA 90022

☎(323) 262-4194

Accessibility:

Office Hours: M-F: 8:00 AM - 5:00 PM;

Sat,Sun: Closed

PCMH : Y

Accepting New Patients : Y

G74790E14→Preferred IPA Of California

**GENERAL PRACTICE****Gonzalez, Enrique Jose (M)**

NPI : 1023161684

5015 Whittier Blvd  
Los Angeles, CA 90022

☎(323) 981-2930

Accessibility:

Office Hours: M-F: 8:00 AM - 5:00 PM;

Sat,Sun: Closed

PCMH : Y

Accepting New Patients : Y

G74790E15→Preferred IPA Of California

**FAMILY PRACTICE****Gonzalez, Enrique Jose (M)**

NPI : 1023161684

507 S Atlantic Blvd  
Los Angeles, CA 90022

☎(323) 268-9191

Accessibility: R

Office Hours: M-F: 8:00 AM - 6:00 PM;

Sat,Sun: Closed

PCMH : Y

Accepting New Patients : Y

Languages : English, Spanish

G74790E17→Prospect Medical Group Inc

**FAMILY PRACTICE****Gonzalez, Enrique Jose (M)**

NPI : 1023161684

4755 E Cesar E Chavez Ave Ste A  
Los Angeles, CA 90022

☎(323) 262-4194

Accessibility:

Office Hours: M,Tu: 9:00 AM - 5:00 PM; W-

Sun: Closed

PCMH : Y

Accepting New Patients : Y

G74790E18→Bella Vista IPA

**FAMILY PRACTICE****Gonzalez, Enrique Jose (M)**

NPI : 1023161684

507 S Atlantic Blvd  
Los Angeles, CA 90022

☎(323) 268-9191

Accessibility: R

Office Hours: M: 8:30 AM - 4:00 PM; Tu-F:

8:00 AM - 4:00 PM; Sat,Sun: Closed

PCMH : Y

Accepting New Patients : Y

G74790E19→Bella Vista IPA

**INTERNAL MEDICINE****Abdou, Zahid Jean (M)**

NPI : 1013938208

1701 E Cesar E Chavez Ave Ste 100  
Los Angeles, CA 90033

☎(323) 987-1362

Accessibility:

Office Hours: M-Th: 9:00 AM - 5:00 PM; F:

7:00 AM - 2:00 PM; Sat,Sun: Closed

PCMH : Y

Accepting New Patients : Y

G74824E6→Altamed Health Services  
Corporation**INTERNAL MEDICINE****Carabello, Victor Gonzalez (M)**

NPI : 1649293705

1700 E Cesar E Chavez Ave Ste L200  
Los Angeles, CA 90033

☎(323) 526-2880

Accessibility:

Office Hours: M-Th: 8:00 AM - 5:00 PM; F:

8:00 AM - 3:00 PM; Sat,Sun: Closed

PCMH : Y

Accepting New Patients : Y

G74827E14→Appicare Medical Group St  
Francis

*INTERNAL MEDICINE*

**Carabello, Victor Gonzalez (M)**

NPI : 1649293705  
1700 E Cesar E Chavez Ave Ste L200  
Los Angeles, CA 90033  
☎(323) 526-2880  
Accessibility:  
Office Hours: M-Th: 8:00 AM - 5:00 PM; F:  
8:00 AM - 3:00 PM; Sat,Sun: Closed  
PCMH : Y  
Accepting New Patients : Y  
Languages : English, Portuguese, Spanish  
G74827E16→Appicare Medical Group

*INTERNAL MEDICINE*

**Carabello, Victor Gonzalez (M)**

NPI : 1649293705  
1700 E Cesar E Chavez Ave Ste L200  
Los Angeles, CA 90033  
☎(323) 526-2880  
Accessibility:  
Office Hours: M-F: 9:00 AM - 5:00 PM;  
Sat,Sun: Closed  
PCMH : Y  
Accepting New Patients : Y  
G74827E17→Prospect - Nuestra Familia

*INTERNAL MEDICINE*

**Carabello, Victor Gonzalez (M)**

NPI : 1649293705  
1700 E Cesar E Chavez Ave Ste L200  
Los Angeles, CA 90033  
☎(323) 526-2880  
Accessibility:  
Office Hours: M-F: 9:00 AM - 5:00 PM;  
Sat,Sun: Closed  
PCMH : Y  
Accepting New Patients : Y  
Languages : English, Portuguese, Spanish  
G74827E18→Prospect Professional Care  
Medical Group Inc

*FAMILY PRACTICE*

**Menchaca, Raymond M (M)**

NPI : 1851339089  
1414 E Florence Ave  
Los Angeles, CA 90001  
☎(323) 588-1383  
Accessibility: R  
Office Hours: M-F: 8:00 AM - 4:00 PM;  
Sat,Sun: Closed  
PCMH : Y  
Accepting New Patients : Y  
G75144E2→Preferred IPA Of California

*FAMILY PRACTICE*

**Puertas, Ricardo (M)**

NPI : 1861573230  
5427 Whittier Blvd  
Los Angeles, CA 90022  
☎(323) 869-1900  
Accessibility: R  
Office Hours: M-F: 8:00 AM - 4:00 PM;  
Sat,Sun: Closed  
PCMH : Y  
Accepting New Patients : Y  
Languages : English, Spanish  
G76685E2→Altamed Health Services  
Corporation

*PEDIATRICS*

**Yacoob, Sajjad Ayub (M)**

NPI : 1568558013  
4650 W Sunset Blvd  
Los Angeles, CA 90027  
☎(323) 669-2113  
Accessibility:  
Office Hours: M,Tu: 9:00 AM - 5:00 PM; W-  
Sun: Closed  
PCMH : Y  
Accepting New Patients : N  
G76710E2→Altamed Health Services  
Corporation

*FAMILY PRACTICE*

**Pacheco, Armando (M)**

NPI : 1336198605  
5823 York Blvd Ste 1  
Los Angeles, CA 90042  
☎(323) 255-1575  
Accessibility:  
Office Hours: M,Tu: 9:00 AM - 5:00 PM; W-  
Sun: Closed  
PCMH : Y  
Accepting New Patients : Y  
Languages : English, Spanish  
G77249E3→Family Care Specialists Medical  
Group

*PEDIATRICS*

**Nedjat-Haiem, Beatrice (F)**

NPI : 1346330172  
1762 Westwood Blvd Ste 110  
Los Angeles, CA 90024  
☎(310) 441-2000  
Accessibility: R  
Office Hours: M-F: 9:00 AM - 6:00 PM;  
Sat,Sun: Closed  
PCMH : Y  
Accepting New Patients : Y  
Languages : English, Persian, Russian, Spanish  
G77472E2→Global Care IPA

*PEDIATRICS*

**Germain, Beatrice Madeleine (F)**

NPI : 1083866438  
5701 S Hoover St  
Los Angeles, CA 90037  
☎(323) 541-1411  
Accessibility:  
Office Hours: M: 8:30 AM - 5:00 PM; Tu: 8:30  
AM - 7:00 PM; W,F: 8:00 AM - 5:00 PM; Th:  
8:00 AM - 7:00 PM; Sat: 7:30 AM - 3:30 PM;  
Sun: Closed  
PCMH : Y  
Accepting New Patients : N  
G78275E3→Health Care La IPA



**PEDIATRICS****Germain, Beatrice Madeleine (F)**

NPI : 1083866438  
4085 S Vermont Ave  
Los Angeles, CA 90037  
☎(323) 541-1411  
Accessibility:  
Office Hours: M: 8:30 AM - 5:00 PM; Tu,Th: 8:00 AM - 7:00 PM; W,F: 8:00 AM - 5:00 PM; Sat: 7:30 AM - 3:30 PM; Sun: Closed  
PCMH : Y  
Accepting New Patients : N  
G78275E4→Health Care La IPA

**PEDIATRICS****Gutierrez, Yvonne Rosela (F)**

NPI : 1568555308  
4650 W Sunset Blvd  
Los Angeles, CA 90027  
☎(323) 669-2113  
Accessibility:  
Office Hours: M,Tu: 9:00 AM - 5:00 PM; W-Sun: Closed  
PCMH : Y  
Accepting New Patients : N  
G78443E2→Altamed Health Services Corporation

**INTERNAL MEDICINE****Chu, Paul Hung-Jen (M)**

NPI : 1619052628  
945 N Hill St  
Los Angeles, CA 90012  
☎(213) 617-0777  
Accessibility: R  
Office Hours: M,Tu: 8:00 AM - 5:00 PM; W-Sun: Closed  
PCMH : Y  
Accepting New Patients : Y  
G78766E5→Allied Pacific IPA

**PEDIATRICS****Dewgarde, Lynn Yvonne (F)**

NPI : 1497851489  
10300 Compton Ave  
Los Angeles, CA 90002  
☎(323) 564-4331  
Accessibility:  
Office Hours: M-F: 9:00 AM - 5:00 AM;  
Sat,Sun: Closed  
PCMH : Y  
Accepting New Patients : Y  
G79134E2→Health Care La IPA

**OBSTETRICS AND GYNECOLOGY****Robinson, Tracy Dionne (F)**

NPI : 1477696292  
3834 S Western Ave  
Los Angeles, CA 90062  
☎(323) 730-1920  
Accessibility: R  
Office Hours: M,W,Th: 8:00 AM - 7:00 PM; Tu,F,Sat: 8:00 AM - 4:30 PM; Sun: Closed  
PCMH : Y  
Accepting New Patients : Y  
G79355E3→Health Care La IPA

**FAMILY PRACTICE****Yuan, Jessie Su Tien (F)**

NPI : 1720132038  
1530 S Olive St  
Los Angeles, CA 90015  
☎(213) 747-5542  
Accessibility: R  
Office Hours: M-F: 8:00 AM - 4:00 PM;  
Sat,Sun: Closed  
PCMH : Y  
Accepting New Patients : Y  
G80194E2→Health Care La IPA

**INTERNAL MEDICINE****Aybar, Randall Ivan (M)**

NPI : 1144351149  
5901 W Olympic Blvd Ste 504  
Los Angeles, CA 90036  
☎(323) 935-5858  
Accessibility: R  
Office Hours: M-F: 9:00 AM - 6:00 PM;  
Sat,Sun: Closed  
PCMH : Y  
Accepting New Patients : Y  
G81088E4→Global Care IPA

**INTERNAL MEDICINE****Aybar, Randall Ivan (M)**

NPI : 1144351149  
5901 W Olympic Blvd Ste 504  
Los Angeles, CA 90036  
☎(323) 935-5858  
Accessibility: R  
Office Hours: M-F: 9:00 AM - 6:00 PM;  
Sat,Sun: Closed  
PCMH : Y  
Accepting New Patients : Y  
Languages : English, Spanish  
G81088E6→Prospect Professional Care Medical Group Inc

**INTERNAL MEDICINE****Aybar, Randall Ivan (M)**

NPI : 1144351149  
5901 W Olympic Blvd Ste 504  
Los Angeles, CA 90036  
☎(323) 935-5858  
Accessibility: R  
Office Hours: M-F: 9:00 AM - 6:00 PM;  
Sat,Sun: Closed  
PCMH : Y  
Accepting New Patients : Y  
G81088E7→Prospect Health Source Medical Group Inc

**PEDIATRICS****Yin, Larry (M)**

NPI : 1245326800  
4650 W Sunset Blvd  
Los Angeles, CA 90027  
☎(323) 669-2113  
Accessibility:  
Office Hours: M,Tu: 9:00 AM - 5:00 PM; W-Sun: Closed  
PCMH : Y  
Accepting New Patients : N  
Languages : English, Spanish  
G81234E2→Altamed Health Services Corporation

**FAMILY PRACTICE****Llenderozos, Hector Jose (M)**

NPI : 1235219486  
1400 S Grand Ave Ste 101  
Los Angeles, CA 90015  
☎(213) 744-0801  
Accessibility: R  
Office Hours: M-F: 8:00 AM - 4:30 PM;  
Sat,Sun: Closed  
PCMH : Y  
Accepting New Patients : Y  
G86047E→Health Care La IPA

*FAMILY PRACTICE*

**Llenderrosos, Hector Jose (M)**

NPI : 1235219486  
1530 S Olive St  
Los Angeles, CA 90015  
☎(213) 747-5542  
Accessibility: R  
Office Hours: M-F: 8:00 AM - 4:00 PM;  
Sat,Sun: Closed  
PCMH : Y  
Accepting New Patients : Y  
Languages : English, Portuguese, Spanish  
G86047E2→Health Care La IPA

**LYNWOOD**

*FAMILY PRACTICE*

**Gonzalez, Mileidys Gomez (F)**

NPI : 1376703033  
3591 E Imperial Hwy  
Lynwood, CA 90262  
☎(310) 638-9025  
Accessibility: R  
Office Hours: M,Tu,F: 8:00 AM - 5:00 PM;  
W,Th: 8:00 AM - 7:00 PM; Sat,Sun: Closed  
PCMH : Y  
Accepting New Patients : Y  
Languages : English  
A117697E2→Health Care La IPA

*FAMILY PRACTICE*

**Hillson, Christina Marie (F)**

NPI : 1902024813  
3680 E Imperial Hwy Ste 200  
Lynwood, CA 90262  
☎(310) 608-4898  
Accessibility: R  
Office Hours: M-F: 9:00 AM - 5:00 PM;  
Sat,Sun: Closed  
PCMH : Y  
Accepting New Patients : Y  
Languages : English  
A126168E→Health Care La IPA

*FAMILY PRACTICE*

**Bui, Loan Ngoc Phuong (F)**

NPI : 1568899912  
3680 E Imperial Hwy Ste 200  
Lynwood, CA 90262  
☎(310) 608-4898  
Accessibility: R  
Office Hours: M-F: 8:00 AM - 5:00 PM;  
Sat,Sun: Closed  
PCMH : Y  
Accepting New Patients : Y  
Languages : English  
A127258E3→Health Care La IPA

*FAMILY PRACTICE*

**Barth-Rogers, Isa (F)**

NPI : 1205196995  
3680 E Imperial Hwy Ste 200  
Lynwood, CA 90262  
☎(310) 608-4989  
Accessibility: R  
Office Hours: M-F: 8:00 AM - 4:00 PM;  
Sat,Sun: Closed  
PCMH : Y  
Accepting New Patients : Y  
Languages : English  
A129781E2→Health Care La IPA

*FAMILY PRACTICE*

**Sanchez, Isaac (M)**

NPI : 1275912081  
3591 E Imperial Hwy  
Lynwood, CA 90262  
☎(562) 867-7999  
Accessibility: R  
Office Hours: M-F: 8:00 AM - 4:00 PM;  
Sat,Sun: Closed  
PCMH : Y  
Accepting New Patients : Y  
A136158E→Health Care La IPA

*INTERNAL MEDICINE*

**Davis, Beverly Chambers (F)**

NPI : 1821002874  
3628 E Imperial Hwy Ste 202  
Lynwood, CA 90262  
☎(310) 631-5000  
Accessibility: R  
Office Hours: M-F: 8:30 AM - 5:30 PM;  
Sat,Sun: Closed  
PCMH : Y  
Accepting New Patients : Y  
A31558E3→Applecare Medical Group St Francis

*INTERNAL MEDICINE*

**Davis, Beverly Chambers (F)**

NPI : 1821002874  
3628 E Imperial Hwy Ste 202  
Lynwood, CA 90262  
☎(310) 631-5000  
Accessibility: R  
Office Hours: M-F: 8:30 AM - 5:30 PM;  
Sat,Sun: Closed  
PCMH : Y  
Accepting New Patients : Y  
Languages : English, Portuguese, Spanish  
A31558E4→Applecare Medical Group

*INTERNAL MEDICINE*

**Zevallos, Manuel (M)**

NPI : 1174611750  
3737 Martin Luther King Jr Blvd Ste 335  
Lynwood, CA 90262  
☎(310) 608-6963  
Accessibility: R  
Office Hours: M-F: 9:00 AM - 5:00 PM;  
Sat,Sun: Closed  
PCMH : Y  
Accepting New Patients : N  
A35871E2→Applecare Medical Group St Francis

*GENERAL PRACTICE*

**Felahy, Basil (M)**

NPI : 1245389238  
11050 Atlantic Ave  
Lynwood, CA 90262  
☎(310) 635-3800  
Accessibility: R  
Office Hours: M-F: 8:00 AM - 4:00 PM;  
Sat,Sun: Closed  
PCMH : Y  
Accepting New Patients : Y  
A36908E14→Applecare Medical Group St Francis

*GENERAL PRACTICE*

**Felahy, Basil (M)**

NPI : 1245389238  
11050 Atlantic Ave  
Lynwood, CA 90262  
☎(310) 635-3800  
Accessibility: R  
Office Hours: M-F: 8:00 AM - 4:00 PM;  
Sat,Sun: Closed  
PCMH : Y  
Accepting New Patients : Y  
A36908E15→Prospect Medical Group Los Angeles Inc

---

*GENERAL PRACTICE*

---

**Felahy, Basil (M)**

NPI : 1245389238

11050 Atlantic Ave

Lynwood, CA 90262

☎(310) 635-3800

Accessibility: R

Office Hours: M-F: 9:00 AM - 5:00 PM;

Sat,Sun: Closed

PCMH : Y

Accepting New Patients : Y

Languages : Arabic, English, Spanish

A36908E16→Prospect - Nuestra Familia

---

*GENERAL PRACTICE*

---

**Chan, Constant K.S. (M)**

NPI : 1730195645

10007 State St

Lynwood, CA 90262

☎(323) 566-3157

Accessibility:

Office Hours: M,Tu,Th,F: 9:00 AM - 6:00 PM;

W: 9:00 AM - 12:00 PM; Sat,Sun: Closed

PCMH : Y

Accepting New Patients : Y

A40174E5→Applecare Medical Group St

Francis

---

*INTERNAL MEDICINE*

---

**Mckenzie, Ricardo Enrique (M)**

NPI : 1104823814

3680 E Imperial Hwy Ste 470

Lynwood, CA 90262

☎(310) 604-3456

Accessibility: R

Office Hours: M-F: 8:00 AM - 5:00 PM;

Sat,Sun: Closed

PCMH : Y

Accepting New Patients : Y

A43601E10→Applecare Medical Group

---

*GENERAL PRACTICE*

---

**Felahy, Basil (M)**

NPI : 1245389238

11050 Atlantic Ave

Lynwood, CA 90262

☎(310) 635-3800

Accessibility: R

Office Hours: M-F: 8:00 AM - 4:00 PM;

Sat,Sun: Closed

PCMH : Y

Accepting New Patients : Y

A36908E17→Applecare Medical Group

---

*GENERAL PRACTICE*

---

**Chan, Constant K.S. (M)**

NPI : 1730195645

10007 State St

Lynwood, CA 90262

☎(323) 566-3157

Accessibility:

Office Hours: M,Tu,Th,F: 9:00 AM - 6:00 PM;

W: 9:00 AM - 12:00 PM; Sat,Sun: Closed

PCMH : Y

Accepting New Patients : Y

A40174E6→Applecare Medical Group

---

*INTERNAL MEDICINE*

---

**Mckenzie, Ricardo Enrique (M)**

NPI : 1104823814

3680 E Imperial Hwy Ste 470

Lynwood, CA 90262

☎(310) 604-3456

Accessibility: R

Office Hours: M-F: 8:00 AM - 5:00 PM;

Sat,Sun: Closed

PCMH : Y

Accepting New Patients : Y

Languages : English, Spanish

A43601E11→Global Care IPA

---

*GENERAL PRACTICE*

---

**Felahy, Basil (M)**

NPI : 1245389238

11050 Atlantic Ave

Lynwood, CA 90262

☎(310) 635-3800

Accessibility: R

Office Hours: M-F: 9:00 AM - 5:00 PM;

Sat,Sun: Closed

PCMH : Y

Accepting New Patients : Y

A36908E18→Prospect Professional Care  
Medical Group Inc

---

*GENERAL PRACTICE*

---

**Chan, Constant K.S. (M)**

NPI : 1730195645

10007 State St

Lynwood, CA 90262

☎(323) 566-3157

Accessibility:

Office Hours: M-F: 8:00 AM - 4:00 PM;

Sat,Sun: Closed

PCMH : Y

Accepting New Patients : Y

A40174E7→Prospect - Nuestra Familia

---

*INTERNAL MEDICINE*

---

**Mckenzie, Ricardo Enrique (M)**

NPI : 1104823814

3680 E Imperial Hwy Ste 470

Lynwood, CA 90262

☎(310) 604-3456

Accessibility: R

Office Hours: M-F: 9:30 AM - 5:00 PM;

Sat,Sun: Closed

PCMH : Y

Accepting New Patients : Y

A43601E14→Prospect Professional Care  
Medical Group Inc

---

*GENERAL PRACTICE*

---

**Felahy, Basil (M)**

NPI : 1245389238

11050 Atlantic Ave

Lynwood, CA 90262

☎(310) 635-3800

Accessibility: R

Office Hours: M-F: 9:00 AM - 5:00 PM;

Sat,Sun: Closed

PCMH : Y

Accepting New Patients : Y

Languages : Arabic, English, Spanish

A36908E19→Bella Vista IPA

---

*GENERAL PRACTICE*

---

**Chan, Constant K.S. (M)**

NPI : 1730195645

10007 State St

Lynwood, CA 90262

☎(323) 566-3157

Accessibility:

Office Hours: M-F: 8:00 AM - 4:00 PM;

Sat,Sun: Closed

PCMH : Y

Accepting New Patients : Y

Languages : Burmese, Cantonese, English,

Mandarin, Spanish

A40174E8→Prospect Medical Group Los  
Angeles Inc

*INTERNAL MEDICINE*

**Mckenzie, Ricardo Enrique (M)**

NPI : 1104823814  
3680 E Imperial Hwy Ste 470  
Lynwood, CA 90262  
☎(310) 604-3456  
Accessibility: R  
Office Hours: M-F: 9:30 AM - 5:00 PM;  
Sat,Sun: Closed  
PCMH : Y  
Accepting New Patients : Y  
Languages : English, Spanish  
A43601E15→Prospect - Nuestra Familia

*INTERNAL MEDICINE*

**Mckenzie, Ricardo Enrique (M)**

NPI : 1104823814  
3680 E Imperial Hwy Ste 470  
Lynwood, CA 90262  
☎(310) 604-3456  
Accessibility: R  
Office Hours: M-F: 8:00 AM - 5:00 PM;  
Sat,Sun: Closed  
PCMH : Y  
Accepting New Patients : Y  
Languages : English, Spanish  
A43601E16→Altamed Health Services Corporation

*INTERNAL MEDICINE*

**Mckenzie, Ricardo Enrique (M)**

NPI : 1104823814  
3680 E Imperial Hwy Ste 470  
Lynwood, CA 90262  
☎(310) 604-3456  
Accessibility: R  
Office Hours: M-F: 8:00 AM - 5:00 PM;  
Sat,Sun: Closed  
PCMH : Y  
Accepting New Patients : Y  
A43601E9→Applecare Medical Group St Francis

*GENERAL PRACTICE*

**Tan, Terence T Z (M)**

NPI : 1982766382  
3301 Beechwood Ave  
Lynwood, CA 90262  
☎(310) 638-5188  
Accessibility:  
Office Hours: M-F: 9:30 AM - 5:30 PM; Sat:  
9:00 AM - 12:00 PM; Sun: Closed  
PCMH : Y  
Accepting New Patients : Y  
A47880E3→Applecare Medical Group St Francis

*GENERAL PRACTICE*

**Tan, Terence T Z (M)**

NPI : 1982766382  
3301 Beechwood Ave  
Lynwood, CA 90262  
☎(310) 638-5188  
Accessibility:  
Office Hours: M-F: 9:30 AM - 5:30 PM; Sat:  
9:00 AM - 12:00 PM; Sun: Closed  
PCMH : Y  
Accepting New Patients : Y  
A47880E4→Applecare Medical Group

*PEDIATRICS*

**Karamedin, Frangis (F)**

NPI : 1275600249  
3680 E Imperial Hwy Ste 306  
Lynwood, CA 90262  
☎(310) 609-1500  
Accessibility: R  
Office Hours: M-F: 9:00 AM - 5:00 PM;  
Sat,Sun: Closed  
PCMH : Y  
Accepting New Patients : N  
Languages : English, French, Persian, Spanish  
A50034E2→Preferred IPA Of California

*INTERNAL MEDICINE*

**Bhatt, Jatin Chimanlal (M)**

NPI : 1366487357  
3628 E Imperial Hwy Ste 303  
Lynwood, CA 90262  
☎(310) 900-7360  
Accessibility:  
Office Hours: M-F: 8:00 AM - 4:00 PM;  
Sat,Sun: Closed  
PCMH : Y  
Accepting New Patients : Y  
Languages : English, Hindi, Spanish  
A50059E13→Applecare Medical Group St Francis

*INTERNAL MEDICINE*

**Bhatt, Jatin Chimanlal (M)**

NPI : 1366487357  
3628 E Imperial Hwy Ste 303  
Lynwood, CA 90262  
☎(310) 900-7360  
Accessibility:  
Office Hours: M-F: 8:00 AM - 4:00 PM;  
Sat,Sun: Closed  
PCMH : Y  
Accepting New Patients : Y  
A50059E14→Applecare Medical Group

*INTERNAL MEDICINE*

**Oranusi, Victor Amaechi (M)**

NPI : 1336246065  
3737 Martin Luther King Jr Blvd Ste 105  
Lynwood, CA 90262  
☎(310) 762-2395  
Accessibility:  
Office Hours: M-F: 9:00 AM - 7:00 PM;  
Sat,Sun: Closed  
PCMH : Y  
Accepting New Patients : Y  
Languages : English, Hindi, Samoan, Spanish,  
Tagalog, Thai  
A63000E5→Global Care IPA

*GENERAL PRACTICE*

**Glaze, Nijole (F)**

NPI : 1356414262  
3611 Martin Luther King Jr Blvd Ste 102  
Lynwood, CA 90262  
☎(310) 608-3600  
Accessibility:  
Office Hours: M-F: 8:00 AM - 5:30 PM;  
Sat,Sun: Closed  
PCMH : Y  
Accepting New Patients : Y  
Languages : English, Lithuanian, Russian,  
Spanish  
A63700E6→Prospect - Nuestra Familia

---

*GENERAL PRACTICE*

---

**Glaze, Nijole (F)**

NPI : 1356414262

3611 Martin Luther King Jr Blvd Ste 102  
Lynwood, CA 90262

☎(310) 608-3600

Accessibility:

Office Hours: M-F: 8:00 AM - 5:30 PM;

Sat,Sun: Closed

PCMH : Y

Accepting New Patients : Y

A63700E7→Prospect Medical Group Los Angeles Inc

---

*GENERAL PRACTICE*

---

**Glaze, Nijole (F)**

NPI : 1356414262

3611 Martin Luther King Jr Blvd Ste 102  
Lynwood, CA 90262

☎(310) 608-3600

Accessibility:

Office Hours: M-F: 8:00 AM - 5:30 PM;

Sat,Sun: Closed

PCMH : Y

Accepting New Patients : Y

A63700E9→Prospect Professional Care Medical Group Inc

---

*FAMILY PRACTICE*

---

**Gonzalez, Eduardo Jose (M)**

NPI : 1992731798

3625 Martin Luther King Jr Blvd Ste 7  
Lynwood, CA 90262

☎(310) 763-1336

Accessibility:

Office Hours: M,W: 9:00 AM - 5:00 PM;

Tu,Th: 9:00 AM - 6:00 PM; F: 9:00 AM - 12:00

PM; Sat,Sun: Closed

PCMH : Y

Accepting New Patients : Y

Languages : English, Spanish

A73502E7→Applecare Medical Group St Francis

---

*FAMILY PRACTICE*

---

**Gonzalez, Eduardo Jose (M)**

NPI : 1992731798

3625 Martin Luther King Jr Blvd Ste 7  
Lynwood, CA 90262

☎(310) 763-1336

Accessibility:

Office Hours: M,W: 9:00 AM - 5:00 PM;

Tu,Th: 9:00 AM - 6:00 PM; F: 9:00 AM - 12:00

PM; Sat,Sun: Closed

PCMH : Y

Accepting New Patients : Y

Languages : English, Spanish

A73502E8→Applecare Medical Group

---

*FAMILY PRACTICE*

---

**Smith, Denise Nicole (F)**

NPI : 1851507610

3737 Martin Luther King Jr Blvd Ste 605  
Lynwood, CA 90262

☎(310) 639-9363

Accessibility: R

Office Hours: M-F: 9:00 AM - 5:00 PM; Sat:

9:00 AM - 1:00 PM; Sun: Closed

PCMH : Y

Accepting New Patients : Y

Languages : English, Spanish

A83462E6→Applecare Medical Group St Francis

---

*FAMILY PRACTICE*

---

**Smith, Denise Nicole (F)**

NPI : 1851507610

3737 Martin Luther King Jr Blvd Ste 605  
Lynwood, CA 90262

☎(310) 639-9363

Accessibility: R

Office Hours: M-F: 9:00 AM - 5:00 PM; Sat:

9:00 AM - 1:00 PM; Sun: Closed

PCMH : Y

Accepting New Patients : Y

Languages : English, Spanish

A83462E7→Applecare Medical Group

---

*FAMILY PRACTICE*

---

**Smith, Denise Nicole (F)**

NPI : 1851507610

3737 Martin Luther King Jr Blvd Ste 605  
Lynwood, CA 90262

☎(310) 639-9363

Accessibility: R

Office Hours: M-F: 9:00 AM - 5:00 PM;

Sat,Sun: Closed

PCMH : Y

Accepting New Patients : Y

Languages : English, Spanish

A83462E8→Preferred IPA Of California

---

*INTERNAL MEDICINE*

---

**Tawadrous, Odette Rizk (F)**

NPI : 1669661492

3625 Martin Luther King Jr Blvd Ste 10  
Lynwood, CA 90262

☎(310) 223-1429

Accessibility:

Office Hours: M,Th: 9:00 AM - 1:30 AM; Tu:

12:30 PM - 4:30 PM; W,F: 9:30 AM - 1:30

AM; Sat,Sun: Closed

PCMH : Y

Accepting New Patients : Y

A99172E10→Altamed Health Services Corporation

---

*INTERNAL MEDICINE*

---

**Tawadrous, Odette Rizk (F)**

NPI : 1669661492

3625 Martin Luther King Jr Blvd Ste 10  
Lynwood, CA 90262

☎(310) 223-1429

Accessibility:

Office Hours: M-F: 8:00 AM - 4:00 PM;

Sat,Sun: Closed

PCMH : Y

Accepting New Patients : Y

A99172E6→Applecare Medical Group St Francis

---

*INTERNAL MEDICINE*

---

**Tawadrous, Odette Rizk (F)**

NPI : 1669661492

3625 Martin Luther King Jr Blvd Ste 10  
Lynwood, CA 90262

☎(310) 223-1429

Accessibility:

Office Hours: M-F: 8:00 AM - 4:00 PM;

Sat,Sun: Closed

PCMH : Y

Accepting New Patients : Y

A99172E7→Applecare Medical Group

*INTERNAL MEDICINE*

**Segal, Douglas Brian (M)**

NPI : 1881660991  
3737 Martin Luther King Jr Blvd Ste 401  
Lynwood, CA 90262  
☎(310) 604-0443  
Accessibility:  
Office Hours: M-F: 8:00 AM - 5:00 PM;  
Sat,Sun: Closed  
PCMH : Y  
Accepting New Patients : Y  
A99814E3→Applecare Medical Group

*INTERNAL MEDICINE*

**Segal, Douglas Brian (M)**

NPI : 1881660991  
3737 Martin Luther King Jr Blvd Ste 401  
Lynwood, CA 90262  
☎(310) 604-0443  
Accessibility:  
Office Hours: M-F: 8:00 AM - 5:00 PM;  
Sat,Sun: Closed  
PCMH : Y  
Accepting New Patients : Y  
Languages : English, Hebrew, Spanish  
A99814E4→Applecare Medical Group St  
Francis

*GENERAL PRACTICE*

**Patel, Kantilal Chaturdas (M)**

NPI : 1932244183  
11315 Atlantic Ave  
Lynwood, CA 90262  
☎(310) 537-5883  
Accessibility:  
Office Hours: M-F: 6:00 AM - 2:00 PM;  
Sat,Sun: Closed  
PCMH : Y  
Accepting New Patients : Y  
C42775E4→Health Care La IPA

*INTERNAL MEDICINE*

**Brodie, Thomas Stephen (M)**

NPI : 1669470142  
3737 Martin Luther King Jr Blvd Ste 401  
Lynwood, CA 90262  
☎(310) 604-0443  
Accessibility:  
Office Hours: M-F: 8:00 AM - 5:00 PM;  
Sat,Sun: Closed  
PCMH : Y  
Accepting New Patients : Y  
G25725E10→Applecare Medical Group

*INTERNAL MEDICINE*

**Brodie, Thomas Stephen (M)**

NPI : 1669470142  
3737 Martin Luther King Jr Blvd Ste 401  
Lynwood, CA 90262  
☎(310) 604-0443  
Accessibility:  
Office Hours: M-F: 8:00 AM - 5:00 PM;  
Sat,Sun: Closed  
PCMH : Y  
Accepting New Patients : Y  
G25725E8→Applecare Medical Group St  
Francis

*INTERNAL MEDICINE*

**Buckhalter, Emerson R (M)**

NPI : 1992723985  
3628 E Imperial Hwy Ste 202  
Lynwood, CA 90262  
☎(310) 631-5000  
Accessibility: R  
Office Hours: M-F: 8:30 AM - 5:30 PM;  
Sat,Sun: Closed  
PCMH : Y  
Accepting New Patients : Y  
G44884E3→Applecare Medical Group St  
Francis

*INTERNAL MEDICINE*

**Buckhalter, Emerson R (M)**

NPI : 1992723985  
3628 E Imperial Hwy Ste 202  
Lynwood, CA 90262  
☎(310) 631-5000  
Accessibility: R  
Office Hours: M-F: 8:30 AM - 5:30 PM;  
Sat,Sun: Closed  
PCMH : Y  
Accepting New Patients : Y  
G44884E4→Applecare Medical Group

*FAMILY PRACTICE*

**Young, Harding Gerard (M)**

NPI : 1881788669  
3617 Martin Luther King Jr Blvd Ste 1  
Lynwood, CA 90262  
☎(310) 631-2660  
Accessibility:  
Office Hours: M-F: 9:00 AM - 5:00 PM;  
Sat,Sun: Closed  
PCMH : Y  
Accepting New Patients : Y  
G62293E6→Applecare Medical Group

*FAMILY PRACTICE*

**Young, Harding Gerard (M)**

NPI : 1881788669  
3617 Martin Luther King Jr Blvd Ste 1  
Lynwood, CA 90262  
☎(310) 631-2660  
Accessibility:  
Office Hours: M-F: 9:00 AM - 5:00 PM;  
Sat,Sun: Closed  
PCMH : Y  
Accepting New Patients : Y  
Languages : English, Spanish  
G62293E7→Applecare Medical Group St  
Francis

**MAYWOOD**

*FAMILY PRACTICE*

**Iskarous, Ragaa Zakher (F)**

NPI : 1215035274  
5920 Atlantic Blvd  
Maywood, CA 90270  
☎(323) 562-2535  
Accessibility: E,R  
Office Hours: M,Tu: 9:00 AM - 5:00 PM; W-  
Sun: Closed  
PCMH : Y  
Accepting New Patients : Y  
Languages : Arabic, English, Spanish  
A45155E14→Allied Pacific IPA

*GENERAL PRACTICE*

**Iskarous, Ragaa Zakher (F)**

NPI : 1215035274  
5920 Atlantic Blvd  
Maywood, CA 90270  
☎(323) 562-2535  
Accessibility: E,R  
Office Hours: M-F: 8:00 AM - 5:00 PM;  
Sat,Sun: Closed  
PCMH : Y  
Accepting New Patients : Y  
Languages : Arabic, English, Spanish  
A45155E16→Global Care IPA

---

*GENERAL PRACTICE*

---

**Chambi, Ricardo Erling (M)**

NPI : 1518905181

4347 Slauson Ave  
Maywood, CA 90270

☎(323) 773-3137

Accessibility:

Office Hours: M,Tu: 9:00 AM - 5:00 PM; W-

Sun: Closed

PCMH : Y

Accepting New Patients : Y

A45384E10→Prospect Professional Care  
Medical Group Inc

---

*PEDIATRICS*

---

**Chambi, Ricardo Erling (M)**

NPI : 1518905181

4347 Slauson Ave  
Maywood, CA 90270

☎(323) 773-3137

Accessibility:

Office Hours: M-F: 9:00 AM - 7:00 PM;

Sat,Sun: Closed

PCMH : Y

Accepting New Patients : Y

A45384E7→Prospect Medical Group Los  
Angeles Inc

---

*GENERAL PRACTICE*

---

**Chambi, Ricardo Erling (M)**

NPI : 1518905181

4347 Slauson Ave  
Maywood, CA 90270

☎(323) 773-3137

Accessibility:

Office Hours: M-F: 9:00 AM - 7:00 PM;

Sat,Sun: Closed

PCMH : Y

Accepting New Patients : Y

A45384E8→Global Care IPA

---

*GENERAL PRACTICE*

---

**Ferdows, Dean (M)**

NPI : 1679587091

4316 Slauson Ave  
Maywood, CA 90270

☎(323) 773-2020

Accessibility: R

Office Hours: M,Tu: 9:00 AM - 5:00 PM; W-

Sun: Closed

PCMH : Y

Accepting New Patients : Y

A46360E11→Prospect Professional Care  
Medical Group Inc

---

*GENERAL PRACTICE*

---

**Ferdows, Dean (M)**

NPI : 1679587091

4316 Slauson Ave  
Maywood, CA 90270

☎(323) 773-2020

Accessibility: R

Office Hours: M-F: 8:00 AM - 4:00 PM;

Sat,Sun: Closed

PCMH : Y

Accepting New Patients : Y

A46360E12→Superior Choice Medical Group  
Inc

---

*GENERAL PRACTICE*

---

**Ferdows, Dean (M)**

NPI : 1679587091

4316 Slauson Ave  
Maywood, CA 90270

☎(323) 773-2020

Accessibility: R

Office Hours: M,Tu: 9:00 AM - 5:00 PM; W-

Sun: Closed

PCMH : Y

Accepting New Patients : Y

A46360E8→Prospect - Nuestra Familia

---

*GENERAL PRACTICE*

---

**Ferdows, Dean (M)**

NPI : 1679587091

4316 Slauson Ave  
Maywood, CA 90270

☎(323) 773-2020

Accessibility: R

Office Hours: M-F: 8:00 AM - 4:00 PM;

Sat,Sun: Closed

PCMH : Y

Accepting New Patients : Y

A46360E9→Prospect Medical Group Los  
Angeles Inc

---

*FAMILY PRACTICE*

---

**Casabar, Ruben Sangalang (M)**

NPI : 1104910629

6017 Atlantic Blvd  
Maywood, CA 90270

☎(323) 560-8880

Accessibility: R

Office Hours: M,Tu: 9:00 AM - 5:00 PM; W-

F: 10:00 AM - 7:00 PM; Sat: 9:00 AM - 1:00

PM; Sun: Closed

PCMH : Y

Accepting New Patients : Y

Languages : English, Spanish, Tagalog

A47793E24→Allied Pacific IPA

---

*GENERAL PRACTICE*

---

**Casabar, Ruben Sangalang (M)**

NPI : 1104910629

6017 Atlantic Blvd  
Maywood, CA 90270

☎(323) 560-8880

Accessibility: R

Office Hours: M: 0:10 AM - 7:00 PM; Tu: 9:00

AM - 6:00 PM; W-F: 10:00 AM - 7:00 PM;

Sat: 9:00 AM - 1:00 PM; Sun: Closed

PCMH : Y

Accepting New Patients : Y

A47793E27→Preferred IPA Of California

---

*FAMILY PRACTICE*

---

**Basilios, Maged Zikry (M)**

NPI : 1225021462

4505 Slauson Ave Ste E  
Maywood, CA 90270

☎(323) 771-0080

Accessibility:

Office Hours: M-F: 3:00 PM - 9:00 PM;

Sat,Sun: Closed

PCMH : Y

Accepting New Patients : N

A61990E6→Applecare Medical Group St  
Francis

*FAMILY PRACTICE*

**Basilios, Maged Zikry (M)**

NPI : 1225021462  
 4505 Slauson Ave Ste E  
 Maywood, CA 90270  
 ☎(323) 771-0080  
 Accessibility:  
 Office Hours: M-F: 3:00 PM - 9:00 PM;  
 Sat,Sun: Closed  
 PCMH : Y  
 Accepting New Patients : N  
 A61990E7→Applecare Medical Group

*PEDIATRICS*

**Felobous, Sylvia Mary (F)**

NPI : 1114027125  
 5920 Atlantic Blvd  
 Maywood, CA 90270  
 ☎(323) 562-2535  
 Accessibility: E,R  
 Office Hours: M-F: 8:00 AM - 4:00 PM;  
 Sat,Sun: Closed  
 PCMH : Y  
 Accepting New Patients : Y  
 A75000E4→Global Care IPA

*PEDIATRICS*

**Felobous, Sylvia Mary (F)**

NPI : 1114027125  
 5920 Atlantic Blvd  
 Maywood, CA 90270  
 ☎(323) 562-2535  
 Accessibility: E,R  
 Office Hours: M,W,F: 9:00 AM - 4:00 PM;  
 Tu,Th: 9:00 AM - 5:30 PM; Sat,Sun: Closed  
 PCMH : Y  
 Accepting New Patients : Y  
 A75000E5→Altamed Health Services Corporation

*PEDIATRICS*

**Pakour, Meada (F)**

NPI : 1326004078  
 5953 Atlantic Blvd  
 Maywood, CA 90270  
 ☎(323) 562-6170  
 Accessibility: R  
 Office Hours: M-F: 8:30 AM - 5:00 PM;  
 Sat,Sun: Closed  
 PCMH : Y  
 Accepting New Patients : Y  
 A76745E10→Preferred IPA Of California

*PEDIATRICS*

**Pakour, Meada (F)**

NPI : 1326004078  
 5953 Atlantic Blvd  
 Maywood, CA 90270  
 ☎(323) 562-6170  
 Accessibility: R  
 Office Hours: M-Th: 9:00 AM - 5:30 PM; F:  
 9:00 AM - 2:00 PM; Sat: 9:00 AM - 4:00 PM;  
 Sun: Closed  
 PCMH : Y  
 Accepting New Patients : Y  
 Languages : Arabic, Armenian, English,  
 Spanish  
 A76745E13→Altamed Health Services Corporation

*PEDIATRICS*

**Perdomo, Yvette Lisa (F)**

NPI : 1982766085  
 5953 Atlantic Blvd  
 Maywood, CA 90270  
 ☎(323) 562-6170  
 Accessibility: R  
 Office Hours: M-F: 8:00 AM - 4:00 PM;  
 Sat,Sun: Closed  
 PCMH : Y  
 Accepting New Patients : N  
 Languages : English, Spanish  
 A78583E7→Preferred IPA Of California

*PEDIATRICS*

**Perdomo, Yvette Lisa (F)**

NPI : 1982766085  
 5953 Atlantic Blvd  
 Maywood, CA 90270  
 ☎(323) 562-6170  
 Accessibility: R  
 Office Hours: M,Tu: 9:00 AM - 5:00 PM; W-  
 Sun: Closed  
 PCMH : Y  
 Accepting New Patients : Y  
 A78583E9→Altamed Health Services Corporation

**MISSION HILLS**

*FAMILY PRACTICE*

**Mina, Nagwa Fouad (F)**

NPI : 1528234051  
 15340 Devonshire St Ste 8  
 Mission Hills, CA 91345  
 ☎(818) 894-9411  
 Accessibility:  
 Office Hours: M-F: 8:00 AM - 4:00 PM;  
 Sat,Sun: Closed  
 PCMH : Y  
 Accepting New Patients : Y  
 A101771E2→Preferred IPA Of California

*INTERNAL MEDICINE*

**Yeghoyan, Karine (F)**

NPI : 1265664304  
 11550 Indian Hills Rd Ste 240  
 Mission Hills, CA 91345  
 ☎(818) 488-5788  
 Accessibility:  
 Office Hours: M-F: 8:00 AM - 5:00 PM;  
 Sat,Sun: Closed  
 PCMH : Y  
 Accepting New Patients : Y  
 Languages : Armenian, English, Russian  
 A118734E6→Prospect - Maverick

*PEDIATRICS*

**Sanghvi, Manisha Virendra (F)**

NPI : 1891714838  
 14901 Rinaldi St Ste 330  
 Mission Hills, CA 91345  
 ☎(818) 365-7778  
 Accessibility: E,R  
 Office Hours: M-F: 8:00 AM - 4:00 PM;  
 Sat,Sun: Closed  
 PCMH : Y  
 Accepting New Patients : Y  
 A37095E9→Preferred IPA Of California



## GENERAL PRACTICE

**Shenouda, Emile George (M)**

NPI : 1760596845

15340 Devonshire St Ste 8  
Mission Hills, CA 91345

☎(818) 894-9411

Accessibility:

Office Hours: M-F: 8:00 AM - 4:00 PM;

Sat,Sun: Closed

PCMH : Y

Accepting New Patients : Y

A56273E11 → Preferred IPA Of California

## PEDIATRICS

**Sanders, Michael John (M)**

NPI : 1104848332

14901 Rinaldi St Ste 330  
Mission Hills, CA 91345

☎(818) 365-7778

Accessibility: E,R

Office Hours: M-F: 8:00 AM - 4:00 PM;

Sat,Sun: Closed

PCMH : Y

Accepting New Patients : Y

Languages : English

A60297E9 → Preferred IPA Of California

## PEDIATRICS

**Leon, Zonia Alicia (F)**

NPI : 1114940640

14901 Rinaldi St Ste 330  
Mission Hills, CA 91345

☎(818) 365-7778

Accessibility: E,R

Office Hours: M-F: 8:00 AM - 4:00 PM;

Sat,Sun: Closed

PCMH : Y

Accepting New Patients : Y

Languages : English, Spanish

G72043E9 → Preferred IPA Of California

## MONROVIA

## FAMILY PRACTICE

**Balacuit, Donald Ballesteros (M)**

NPI : 1598737116

416 S Myrtle Ave  
Monrovia, CA 91016

☎(626) 357-3296

Accessibility:

Office Hours: M-F: 9:00 AM - 5:00 PM;

Sat,Sun: Closed

PCMH : Y

Accepting New Patients : Y

Languages : English, Spanish, Tagalog

20A7756E5 → Preferred IPA Of California

## FAMILY PRACTICE

**Novero, Carlette Palacios (F)**

NPI : 1245246412

513 E Lime Ave Ste 101  
Monrovia, CA 91016

☎(626) 788-0295

Accessibility: R

Office Hours: M-F: 8:00 AM - 4:00 PM;

Sat,Sun: Closed

PCMH : Y

Accepting New Patients : Y

A108994E3 → Health Care La IPA

## GENERAL PRACTICE

**Vallota, Enrique Hugo (M)**

NPI : 1689862575

513 E Lime Ave Ste 103  
Monrovia, CA 91016

☎(626) 303-3471

Accessibility:

Office Hours: W-F: 8:30 AM - 5:00 PM;

M,Tu,Sat,Sun: Closed

PCMH : Y

Accepting New Patients : Y

A32287E3 → Health Care La IPA

## FAMILY PRACTICE

**Balacuit, Peter Colina (M)**

NPI : 1972613198

416 S Myrtle Ave  
Monrovia, CA 91016

☎(626) 357-3296

Accessibility:

Office Hours: M-F: 9:00 AM - 6:00 PM;

Sat,Sun: Closed

PCMH : Y

Accepting New Patients : N

A33654E10 → Preferred IPA Of California

## GENERAL PRACTICE

**Balacuit, Peter Colina (M)**

NPI : 1972613198

416 S Myrtle Ave  
Monrovia, CA 91016

☎(626) 357-3296

Accessibility:

Office Hours: M,Tu: 8:00 AM - 5:00 PM; W-

F: 9:00 AM - 6:00 PM; Sat,Sun: Closed

PCMH : Y

Accepting New Patients : Y

A33654E12 → Citrus Valley Physicians Group

## MONTEBELLO

## FAMILY PRACTICE

**Pezeshkian, Stephanie Lucine (F)**

NPI : 1922242569

2321 W Whittier Blvd  
Montebello, CA 90640

☎(626) 453-8466

Accessibility:

Office Hours: M-F: 8:00 AM - 5:00 PM;

Sat,Sun: Closed

PCMH : Y

Accepting New Patients : Y

20A11487E4 → Altamed Health Services Corporation

*INTERNAL MEDICINE*

**Ghazi, Sara Hani (F)**

NPI : 1861816886  
 120 S Montebello Blvd  
 Montebello, CA 90640  
 ☎(323) 726-0533  
 Accessibility:  
 Office Hours: Tu,Th,F: 9:00 AM - 1:00 PM;  
 M,W,Sat,Sun: Closed  
 PCMH : Y  
 Accepting New Patients : Y  
 Languages : English  
 20A13144E→Global Care IPA

*INTERNAL MEDICINE*

**Ghazi, Sara Hani (F)**

NPI : 1861816886  
 120 S Montebello Blvd  
 Montebello, CA 90640  
 ☎(323) 726-0533  
 Accessibility:  
 Office Hours: M-F: 9:00 AM - 5:00 PM;  
 Sat,Sun: Closed  
 PCMH : Y  
 Accepting New Patients : Y  
 Languages : English  
 20A13144E2→Prospect Professional Care  
 Medical Group Inc

*INTERNAL MEDICINE*

**Ghazi, Sara Hani (F)**

NPI : 1861816886  
 120 S Montebello Blvd  
 Montebello, CA 90640  
 ☎(323) 726-0533  
 Accessibility:  
 Office Hours: M-F: 9:00 AM - 5:00 PM;  
 Sat,Sun: Closed  
 PCMH : Y  
 Accepting New Patients : Y  
 Languages : English  
 20A13144E3→Prospect Medical Group Los  
 Angeles Inc

*FAMILY PRACTICE*

**Gonzalez, Bertha Alicia (F)**

NPI : 1932295680  
 3106 W Beverly Blvd  
 Montebello, CA 90640  
 ☎(323) 728-1274  
 Accessibility: R  
 Office Hours: M-F: 9:00 AM - 5:30 PM;  
 Sat,Sun: Closed  
 PCMH : Y  
 Accepting New Patients : Y  
 Languages : English, Spanish  
 20A6849E6→Applecare Medical Group St  
 Francis

*FAMILY PRACTICE*

**Gonzalez, Bertha Alicia (F)**

NPI : 1932295680  
 3106 W Beverly Blvd  
 Montebello, CA 90640  
 ☎(323) 728-1274  
 Accessibility: R  
 Office Hours: M-F: 9:00 AM - 5:30 PM;  
 Sat,Sun: Closed  
 PCMH : Y  
 Accepting New Patients : Y  
 20A6849E7→Applecare Medical Group

*FAMILY PRACTICE*

**Gonzalez, Bertha Alicia (F)**

NPI : 1932295680  
 3106 W Beverly Blvd  
 Montebello, CA 90640  
 ☎(323) 728-1274  
 Accessibility: R  
 Office Hours: M-F: 8:00 AM - 4:00 PM;  
 Sat,Sun: Closed  
 PCMH : Y  
 Accepting New Patients : Y  
 20A6849E8→Altamed Health Services  
 Corporation

*INTERNAL MEDICINE*

**Islam, Nazrul M (M)**

NPI : 1629202841  
 3114 W Beverly Blvd  
 Montebello, CA 90640  
 ☎(323) 726-3868  
 Accessibility: R  
 Office Hours: M-F: 8:00 AM - 4:00 PM;  
 Sat,Sun: Closed  
 PCMH : Y  
 Accepting New Patients : N  
 A102426E4→Preferred IPA Of California

*FAMILY PRACTICE*

**Shakhnovits, Marianna (F)**

NPI : 1568627222  
 101 E Beverly Blvd Ste 303  
 Montebello, CA 90640  
 ☎(323) 837-5147  
 Accessibility:  
 Office Hours: M-F: 9:00 AM - 4:30 PM;  
 Sat,Sun: Closed  
 PCMH : Y  
 Accepting New Patients : Y  
 Languages : Armenian, English, Russian,  
 Spanish  
 A113415E11→Applecare Medical Group St  
 Francis

*FAMILY PRACTICE*

**Shakhnovits, Marianna (F)**

NPI : 1568627222  
 101 E Beverly Blvd Ste 303  
 Montebello, CA 90640  
 ☎(323) 837-5147  
 Accessibility:  
 Office Hours: M-F: 9:00 AM - 4:30 PM;  
 Sat,Sun: Closed  
 PCMH : Y  
 Accepting New Patients : Y  
 A113415E13→Applecare Medical Group

*PEDIATRICS*

**Kim, Sarah (F)**

NPI : 1053706135  
 2321 W Whittier Blvd  
 Montebello, CA 90640  
 ☎(323) 724-5232  
 Accessibility:  
 Office Hours: M-W: 8:00 AM - 5:00 PM; Th-  
 Sun: Closed  
 PCMH : Y  
 Accepting New Patients : N  
 Languages : English  
 A129894E→Altamed Health Services  
 Corporation

*INTERNAL MEDICINE*

**Kapoor, Rita (F)**

NPI : 1699199281  
120 S Montebello Blvd  
Montebello, CA 90640  
☎(323) 726-0533  
Accessibility:  
Office Hours: M-F: 9:00 AM - 5:00 PM;  
Sat,Sun: Closed  
PCMH : Y  
Accepting New Patients : Y  
Languages : English, Hindi  
A135696E4→Prospect Medical Group Los Angeles Inc

*INTERNAL MEDICINE*

**Kapoor, Rita (F)**

NPI : 1699199281  
120 S Montebello Blvd  
Montebello, CA 90640  
☎(323) 726-0533  
Accessibility:  
Office Hours: M-F: 9:00 AM - 5:00 PM;  
Sat,Sun: Closed  
PCMH : Y  
Accepting New Patients : Y  
A135696E5→Prospect Professional Care Medical Group Inc

*GENERAL PRACTICE*

**Chen, Po Zan (M)**

NPI : 1629113691  
2605 1/2 W Beverly Blvd  
Montebello, CA 90640  
☎(323) 722-5700  
Accessibility:  
Office Hours: M-F: 9:00 AM - 5:00 PM;  
Sat,Sun: Closed  
PCMH : Y  
Accepting New Patients : Y  
A24530E10→Prospect Professional Care Medical Group Inc

*FAMILY PRACTICE*

**Chen, Po Zan (M)**

NPI : 1629113691  
2605 1/2 W Beverly Blvd  
Montebello, CA 90640  
☎(323) 722-5700  
Accessibility:  
Office Hours: M-F: 9:30 AM - 5:30 PM; Sat:  
10:00 AM - 12:30 PM; Sun: Closed  
PCMH : Y  
Accepting New Patients : N  
A24530E11→Allied Pacific IPA

*FAMILY PRACTICE*

**Chen, Po Zan (M)**

NPI : 1629113691  
2605 1/2 W Beverly Blvd  
Montebello, CA 90640  
☎(323) 722-5700  
Accessibility:  
Office Hours: M-W,F: 9:30 AM - 5:00 PM;  
Sat: 9:30 AM - 12:00 PM; Th,Sun: Closed  
PCMH : Y  
Accepting New Patients : Y  
A24530E9→Applecare Medical Group

*INTERNAL MEDICINE*

**Govindarajan, Gopal (M)**

NPI : 1124015987  
101 E Beverly Blvd Ste 302  
Montebello, CA 90640  
☎(323) 728-8181  
Accessibility:  
Office Hours: Th,F: 2:00 PM - 6:00 PM; M-  
W,Sat,Sun: Closed  
PCMH : Y  
Accepting New Patients : Y  
A30202E10→Applecare Medical Group

*PEDIATRICS*

**Sura, Anjana Sailesh (F)**

NPI : 1972530418  
1336 W Whittier Blvd  
Montebello, CA 90640  
☎(323) 726-2255  
Accessibility:  
Office Hours: M,Tu: 9:00 AM - 5:00 PM; W-  
Sun: Closed  
PCMH : Y  
Accepting New Patients : Y  
Languages : English, Hindi, Samoan, Spanish,  
Thai  
A30390E7→Preferred IPA Of California

*PEDIATRICS*

**Khan, Deanna Yadao (F)**

NPI : 1255488821  
101 E Beverly Blvd Ste 404  
Montebello, CA 90640  
☎(323) 722-6861  
Accessibility:  
Office Hours: M: 9:00 AM - 5:00 PM; Tu: 9:00  
AM - 12:00 PM; W-Sun: Closed  
PCMH : Y  
Accepting New Patients : Y  
A30976E5→Preferred IPA Of California

*PEDIATRICS*

**Wijsekera, Stanley (M)**

NPI : 1215001987  
101 E Beverly Blvd Ste 305  
Montebello, CA 90640  
☎(323) 888-8981  
Accessibility:  
Office Hours: M,Tu: 9:00 AM - 5:00 PM; W-  
Sun: Closed  
PCMH : Y  
Accepting New Patients : Y  
A31188E11→Allied Pacific IPA

*GENERAL PRACTICE*

**Wijsekera, Stanley (M)**

NPI : 1215001987  
101 E Beverly Blvd Ste 305  
Montebello, CA 90640  
☎(323) 888-8981  
Accessibility:  
Office Hours: M-F: 9:00 AM - 5:00 PM;  
Sat,Sun: Closed  
PCMH : Y  
Accepting New Patients : N  
A31188E8→Preferred IPA Of California

*PEDIATRICS*

**Hethumuni, Stephanie Sirimau (F)**

NPI : 1639226202  
101 E Beverly Blvd Ste 404  
Montebello, CA 90640  
☎(323) 722-6861  
Accessibility:  
Office Hours: M,Tu: 9:00 AM - 6:00 PM; W-  
Sun: Closed  
PCMH : Y  
Accepting New Patients : Y  
A33432E5→Preferred IPA Of California

*PEDIATRICS*

**Chuang, Lilian S (F)**

NPI : 1326068354  
3111 W Beverly Blvd  
Montebello, CA 90640  
☎(323) 728-0671  
Accessibility:  
Office Hours: M-F: 9:00 AM - 5:00 PM; Sat:  
8:00 AM - 12:00 PM; Sun: Closed  
PCMH : Y  
Accepting New Patients : Y  
A34104E16→Superior Choice Medical Group Inc

**Participating Primary Care Physicians**  
**Provedores de atención primaria**

**MONTEBELLO**

*INTERNAL MEDICINE*

**Chua, William Ang (M)**

NPI : 1639199656  
3111 W Beverly Blvd  
Montebello, CA 90640  
☎(323) 728-0671  
Accessibility:  
Office Hours: M,Tu: 9:00 AM - 5:00 PM; W-Sun: Closed  
PCMH : Y  
Accepting New Patients : Y  
Languages : Armenian, Cantonese, English, Mandarin, Spanish  
A34309E19→Allied Pacific IPA

*PEDIATRICS*

**Rambhatla, Savitri Kamalakar (F)**

NPI : 1487663837  
101 E Beverly Blvd Ste 407  
Montebello, CA 90640  
☎(323) 726-6200  
Accessibility: R  
Office Hours: M-F: 9:00 AM - 5:00 PM; Sat,Sun: Closed  
PCMH : Y  
Accepting New Patients : Y  
Languages : English, Hindi, Spanish, Tamil  
A36245E11→Preferred IPA Of California

*GENERAL PRACTICE*

**Govindarajan, Sudha (F)**

NPI : 1184612061  
101 E Beverly Blvd Ste 302  
Montebello, CA 90640  
☎(323) 728-8181  
Accessibility:  
Office Hours: M,W,F: 8:00 AM - 6:00 PM; Tu,Th,Sat,Sun: Closed  
PCMH : Y  
Accepting New Patients : Y  
A36370E10→Applecare Medical Group

*GENERAL PRACTICE*

**Govindarajan, Sudha (F)**

NPI : 1184612061  
101 E Beverly Blvd Ste 302  
Montebello, CA 90640  
☎(323) 728-8181  
Accessibility:  
Office Hours: M: 9:00 AM - 6:00 PM; Tu-F: 9:00 AM - 5:00 PM; Sat,Sun: Closed  
PCMH : Y  
Accepting New Patients : Y  
A36370E8→Bella Vista IPA

*GENERAL PRACTICE*

**Govindarajan, Sudha (F)**

NPI : 1184612061  
101 E Beverly Blvd Ste 302  
Montebello, CA 90640  
☎(323) 728-8181  
Accessibility:  
Office Hours: M-F: 8:00 AM - 4:00 PM; Sat,Sun: Closed  
PCMH : Y  
Accepting New Patients : Y  
A36370E9→Altamed Health Services Corporation

*INTERNAL MEDICINE*

**Khan, Iftikhar Abrar (M)**

NPI : 1114095098  
101 E Beverly Blvd Ste 406  
Montebello, CA 90640  
☎(323) 725-3099  
Accessibility:  
Office Hours: M-F: 9:00 AM - 5:30 PM; Sat,Sun: Closed  
PCMH : Y  
Accepting New Patients : Y  
A36824E7→Applecare Medical Group

*INTERNAL MEDICINE*

**Khan, Iftikhar Abrar (M)**

NPI : 1114095098  
101 E Beverly Blvd Ste 406  
Montebello, CA 90640  
☎(323) 725-3099  
Accessibility:  
Office Hours: M-F: 9:00 AM - 5:30 PM; Sat,Sun: Closed  
PCMH : Y  
Accepting New Patients : Y  
Languages : English, Spanish, Tagalog  
A36824E8→Applecare Medical Group St Francis

*INTERNAL MEDICINE*

**Wu, Wuu-Shyong (M)**

NPI : 1922275007  
101 E Beverly Blvd Ste 201  
Montebello, CA 90640  
☎(323) 722-5163  
Accessibility:  
Office Hours: M-F: 9:00 AM - 5:00 PM; Sat,Sun: Closed  
PCMH : Y  
Accepting New Patients : N  
A37687E7→Preferred IPA Of California

*INTERNAL MEDICINE*

**Wu, Wuu-Shyong (M)**

NPI : 1922275007  
101 E Beverly Blvd Ste 201  
Montebello, CA 90640  
☎(323) 722-5163  
Accessibility:  
Office Hours: M,Tu: 8:00 AM - 5:00 PM; W-F: 9:00 AM - 5:00 PM; Sat,Sun: Closed  
PCMH : Y  
Accepting New Patients : Y  
A37687E8→Applecare Medical Group St Francis

*INTERNAL MEDICINE*

**Wu, Wuu-Shyong (M)**

NPI : 1922275007  
101 E Beverly Blvd Ste 201  
Montebello, CA 90640  
☎(323) 722-5163  
Accessibility:  
Office Hours: M,Tu: 8:00 AM - 5:00 PM; W-F: 9:00 AM - 5:00 PM; Sat,Sun: Closed  
PCMH : Y  
Accepting New Patients : Y  
A37687E9→Applecare Medical Group

*INTERNAL MEDICINE*

**Iqbal, Shaheen (M)**

NPI : 1366514499  
609 W Beverly Blvd  
Montebello, CA 90640  
☎(323) 728-6445  
Accessibility:  
Office Hours: M,Tu,Th,F: 10:30 AM - 6:00 PM; W,Sat,Sun: Closed  
PCMH : Y  
Accepting New Patients : Y  
Languages : Armenian, English, Hindi, Persian, Portuguese  
A38557E10→Applecare Medical Group

*INTERNAL MEDICINE*

**Iqbal, Shaheen (M)**

NPI : 1366514499  
609 W Beverly Blvd  
Montebello, CA 90640  
☎(323) 728-6445  
Accessibility:  
Office Hours: M-F: 10:00 AM - 5:00 PM; Sat,Sun: Closed  
PCMH : Y  
Accepting New Patients : Y  
A38557E11→Altamed Health Services Corporation

*INTERNAL MEDICINE*

**Iqbal, Shaheen (M)**

NPI : 1366514499  
609 W Beverly Blvd  
Montebello, CA 90640  
☎(323) 728-6445  
Accessibility:  
Office Hours: M,Tu: 9:00 AM - 5:00 PM; W-Sun: Closed  
PCMH : Y  
Accepting New Patients : Y  
A38557E12→Prospect Professional Care Medical Group Inc

*INTERNAL MEDICINE*

**Iqbal, Shaheen (M)**

NPI : 1366514499  
609 W Beverly Blvd  
Montebello, CA 90640  
☎(323) 728-6445  
Accessibility:  
Office Hours: M,Tu: 10:00 AM - 6:00 PM; W-F: 8:00 AM - 4:00 PM; Sat,Sun: Closed  
PCMH : Y  
Accepting New Patients : Y  
Languages : Armenian, English, Hindi, Persian, Portuguese  
A38557E8→Prospect Medical Group Los Angeles Inc

*GENERAL PRACTICE*

**Yacoub, Atef Labib (M)**

NPI : 1740339894  
120 S Montebello Blvd  
Montebello, CA 90640  
☎(323) 726-0533  
Accessibility:  
Office Hours: M-F: 8:00 AM - 4:00 PM; Sat,Sun: Closed  
PCMH : Y  
Accepting New Patients : Y  
Languages : Arabic, English, Spanish  
A40189E14→Prospect Medical Group Los Angeles Inc

*GENERAL PRACTICE*

**Yacoub, Atef Labib (M)**

NPI : 1740339894  
120 S Montebello Blvd  
Montebello, CA 90640  
☎(323) 726-0533  
Accessibility:  
Office Hours: M-F: 8:00 AM - 4:00 PM; Sat,Sun: Closed  
PCMH : Y  
Accepting New Patients : Y  
Languages : Arabic, English, Spanish  
A40189E15→Prospect Professional Care Medical Group Inc

*GENERAL PRACTICE*

**Jimenez, Francisco A (M)**

NPI : 1972696573  
1000 W Whittier Blvd  
Montebello, CA 90640  
☎(323) 728-7353  
Accessibility: R  
Office Hours: M-F: 9:00 AM - 5:00 PM; Sat,Sun: Closed  
PCMH : Y  
Accepting New Patients : N  
Languages : English, Spanish  
A40305E11→Applecare Medical Group St Francis

*GENERAL PRACTICE*

**Jimenez, Francisco A (M)**

NPI : 1972696573  
1000 W Whittier Blvd  
Montebello, CA 90640  
☎(323) 728-7353  
Accessibility: R  
Office Hours: M-F: 9:00 AM - 5:00 PM; Sat,Sun: Closed  
PCMH : Y  
Accepting New Patients : N  
A40305E12→Applecare Medical Group

*GENERAL PRACTICE*

**Jimenez, Francisco A (M)**

NPI : 1972696573  
1000 W Whittier Blvd  
Montebello, CA 90640  
☎(323) 728-7353  
Accessibility: R  
Office Hours: M-F: 9:00 AM - 5:00 PM; Sat,Sun: Closed  
PCMH : Y  
Accepting New Patients : Y  
A40305E13→Altamed Health Services Corporation

*GENERAL PRACTICE*

**Jimenez, Francisco A (M)**

NPI : 1972696573  
1000 W Whittier Blvd  
Montebello, CA 90640  
☎(323) 728-7353  
Accessibility: R  
Office Hours: M-F: 8:00 AM - 4:00 PM; Sat,Sun: Closed  
PCMH : Y  
Accepting New Patients : N  
Languages : English, Spanish  
A40305E19→Bella Vista IPA

*GENERAL PRACTICE*

**Regullano, Jose Botor (M)**

NPI : 1639270051  
2101 W Beverly Blvd Ste 202  
Montebello, CA 90640  
☎(323) 888-2058  
Accessibility:  
Office Hours: M-F: 9:00 AM - 5:00 PM; Sat: 9:00 AM - 12:00 PM; Sun: Closed  
PCMH : Y  
Accepting New Patients : Y  
A41468E6→Preferred IPA Of California

*INTERNAL MEDICINE*

**Hernandez, John Manuel (M)**

NPI : 1073683546  
1417 W Beverly Blvd Ste 101  
Montebello, CA 90640  
☎(323) 726-1109  
Accessibility:  
Office Hours: M,Tu: 9:00 AM - 5:00 PM; W-Sun: Closed  
PCMH : Y  
Accepting New Patients : N  
Languages : English, Spanish  
A42641E3→Applecare Medical Group

*INTERNAL MEDICINE*

**Wassily, Victor Maurice (M)**

NPI : 1962423590  
101 E Beverly Blvd Ste 202  
Montebello, CA 90640  
☎(323) 722-7711  
Accessibility:  
Office Hours: M-F: 9:00 AM - 4:00 PM;  
Sat,Sun: Closed  
PCMH : Y  
Accepting New Patients : Y  
A53474E17→Applecare Medical Group

*INTERNAL MEDICINE*

**Wassily, Victor Maurice (M)**

NPI : 1962423590  
101 E Beverly Blvd Ste 202  
Montebello, CA 90640  
☎(323) 722-7711  
Accessibility:  
Office Hours: M-F: 9:00 AM - 4:00 PM;  
Sat,Sun: Closed  
PCMH : Y  
Accepting New Patients : Y  
A53474E18→Prospect Professional Care  
Medical Group Inc

*INTERNAL MEDICINE*

**Wassily, Victor Maurice (M)**

NPI : 1962423590  
101 E Beverly Blvd Ste 202  
Montebello, CA 90640  
☎(323) 722-7711  
Accessibility:  
Office Hours: M-F: 9:00 AM - 4:00 PM;  
Sat,Sun: Closed  
PCMH : Y  
Accepting New Patients : Y  
A53474E20→Altamed Health Services  
Corporation

*INTERNAL MEDICINE*

**Wassily, Victor Maurice (M)**

NPI : 1962423590  
101 E Beverly Blvd Ste 202  
Montebello, CA 90640  
☎(323) 722-7711  
Accessibility:  
Office Hours: M-F: 9:00 AM - 6:00 PM;  
Sat,Sun: Closed  
PCMH : Y  
Accepting New Patients : Y  
Languages : Arabic, Armenian, English,  
Spanish  
A53474E21→Preferred IPA Of California

*INTERNAL MEDICINE*

**Sarkar, Soumitra (M)**

NPI : 1578573010  
2614 W Beverly Blvd  
Montebello, CA 90640  
☎(323) 728-0653  
Accessibility:  
Office Hours: M-F: 9:00 AM - 6:00 PM;  
Sat,Sun: Closed  
PCMH : Y  
Accepting New Patients : Y  
Languages : Bengali, English, Hindi, Spanish  
A53499E10→Applecare Medical Group

*INTERNAL MEDICINE*

**Sarkar, Soumitra (M)**

NPI : 1578573010  
2614 W Beverly Blvd  
Montebello, CA 90640  
☎(323) 728-0653  
Accessibility:  
Office Hours: M,Tu: 9:00 AM - 5:00 PM; W-  
Sun: Closed  
PCMH : Y  
Accepting New Patients : Y  
A53499E11→Altamed Health Services  
Corporation

*INTERNAL MEDICINE*

**Sarkar, Soumitra (M)**

NPI : 1578573010  
2614 W Beverly Blvd  
Montebello, CA 90640  
☎(323) 728-0653  
Accessibility:  
Office Hours: M,Tu: 9:00 AM - 5:00 PM; W-  
Sun: Closed  
PCMH : Y  
Accepting New Patients : Y  
A53499E13→Prospect Professional Care  
Medical Group Inc

*INTERNAL MEDICINE*

**Sarkar, Soumitra (M)**

NPI : 1578573010  
2614 W Beverly Blvd  
Montebello, CA 90640  
☎(323) 728-0653  
Accessibility:  
Office Hours: M-Th: 9:00 AM - 6:00 PM; F:  
9:00 AM - 1:00 PM; Sat,Sun: Closed  
PCMH : Y  
Accepting New Patients : Y  
Languages : Bengali, English, Hindi, Spanish  
A53499E14→Prospect - Maverick

*FAMILY PRACTICE*

**Yu, Edwin Tan (M)**

NPI : 1134220544  
2101 W Beverly Blvd Ste 202  
Montebello, CA 90640  
☎(323) 888-2058  
Accessibility:  
Office Hours: M-F: 9:00 AM - 5:00 PM;  
Sat,Sun: Closed  
PCMH : Y  
Accepting New Patients : Y  
A53872E6→Preferred IPA Of California

*INTERNAL MEDICINE*

**Chaudhry, Mohammad Asif (M)**

NPI : 1760423669  
101 E Beverly Blvd Ste 401  
Montebello, CA 90640  
☎(323) 722-2260  
Accessibility:  
Office Hours: M-F: 8:00 AM - 4:00 PM;  
Sat,Sun: Closed  
PCMH : Y  
Accepting New Patients : Y  
A54998E12→Prospect Medical Group Los  
Angeles Inc

*INTERNAL MEDICINE*

**Chaudhry, Mohammad Asif (M)**

NPI : 1760423669  
101 E Beverly Blvd Ste 401  
Montebello, CA 90640  
☎(323) 722-2260  
Accessibility:  
Office Hours: M-F: 9:00 AM - 5:00 PM;  
Sat,Sun: Closed  
PCMH : Y  
Accepting New Patients : Y  
A54998E13→Applecare Medical Group

*INTERNAL MEDICINE*

**Chaudhry, Mohammad Asif (M)**

NPI : 1760423669  
101 E Beverly Blvd Ste 401  
Montebello, CA 90640  
☎(323) 722-2260  
Accessibility:  
Office Hours: M-F: 9:00 AM - 5:00 PM;  
Sat,Sun: Closed  
PCMH : Y  
Accepting New Patients : Y  
A54998E14→Prospect Professional Care  
Medical Group Inc

*INTERNAL MEDICINE*

**Chaudhry, Mohammad Asif (M)**

NPI : 1760423669  
101 E Beverly Blvd Ste 401  
Montebello, CA 90640  
☎(323) 722-2260  
Accessibility:  
Office Hours: M-F: 8:00 AM - 4:00 PM;  
Sat,Sun: Closed  
PCMH : Y  
Accepting New Patients : Y  
Languages : English, Hindi, Ilocano, Persian,  
Portuguese  
A54998E15→Allied Pacific IPA

*FAMILY PRACTICE*

**Herrera, Margaret Lorena (F)**

NPI : 1861415739  
1217 W Whittier Blvd  
Montebello, CA 90640  
☎(323) 728-6070  
Accessibility: E,R  
Office Hours: M-F: 9:00 AM - 5:00 PM;  
Sat,Sun: Closed  
PCMH : Y  
Accepting New Patients : Y  
Languages : Cantonese, English, Persian,  
Spanish  
A63148E18→Allied Pacific IPA

*FAMILY PRACTICE*

**Herrera, Margaret Lorena (F)**

NPI : 1861415739  
1217 W Whittier Blvd  
Montebello, CA 90640  
☎(323) 728-6070  
Accessibility: E,R  
Office Hours: M,Tu: 9:00 AM - 5:00 PM; W-  
Sun: Closed  
PCMH : Y  
Accepting New Patients : Y  
Languages : Cantonese, English, Persian,  
Spanish  
A63148E19→Applecare Medical Group

*FAMILY PRACTICE*

**Arevalo, Rodolfo Antonio (M)**

NPI : 1487692372  
1217 W Whittier Blvd  
Montebello, CA 90640  
☎(323) 728-6070  
Accessibility: E,R  
Office Hours: M,Tu: 9:00 AM - 5:00 PM; W-  
Sun: Closed  
PCMH : Y  
Accepting New Patients : Y  
Languages : Armenian, English, Persian,  
Spanish  
A63506E16→Allied Pacific IPA

*FAMILY PRACTICE*

**Arevalo, Rodolfo Antonio (M)**

NPI : 1487692372  
1217 W Whittier Blvd  
Montebello, CA 90640  
☎(323) 728-6070  
Accessibility: E,R  
Office Hours: M-Th: 8:30 AM - 5:00 PM; F:  
8:00 AM - 3:00 PM; Sat,Sun: Closed  
PCMH : Y  
Accepting New Patients : Y  
A63506E17→Applecare Medical Group

*PEDIATRICS*

**Narayanan, Bhavadharini (F)**

NPI : 1821178633  
101 E Beverly Blvd Ste 306  
Montebello, CA 90640  
☎(323) 888-8646  
Accessibility:  
Office Hours: M-F: 9:00 AM - 5:00 PM;  
Sat,Sun: Closed  
PCMH : Y  
Accepting New Patients : Y  
Languages : English, Spanish, Tamil, Thai  
A68048E13→Allied Pacific IPA

*PEDIATRICS*

**Narayanan, Bhavadharini (F)**

NPI : 1821178633  
101 E Beverly Blvd Ste 306  
Montebello, CA 90640  
☎(323) 888-8646  
Accessibility:  
Office Hours: M-F: 8:00 AM - 4:00 PM;  
Sat,Sun: Closed  
PCMH : Y  
Accepting New Patients : Y  
A68048E8→Family Care Specialists Medical  
Group

*PEDIATRICS*

**Gunawardana, Chandanika Lankendra (F)**

NPI : 1104974138  
101 E Beverly Blvd Ste 305  
Montebello, CA 90640  
☎(323) 888-8981  
Accessibility:  
Office Hours: M-F: 9:30 AM - 5:30 PM;  
Sat,Sun: Closed  
PCMH : Y  
Accepting New Patients : Y  
Languages : English  
A72289E2→Bella Vista IPA

*INTERNAL MEDICINE*

**Ma, Jackson Cheuk-Ki (M)**

NPI : 1447298732  
433 N 4Th St Ste 208  
Montebello, CA 90640  
☎(323) 725-1867  
Accessibility: R  
Office Hours: M,W,Th: 10:30 AM - 4:30 PM;  
Tu,F-Sun: Closed  
PCMH : Y  
Accepting New Patients : Y  
A81950E10→Applecare Medical Group

*INTERNAL MEDICINE*

**Ma, Jackson Cheuk-Ki (M)**

NPI : 1447298732  
 433 N 4Th St Ste 208  
 Montebello, CA 90640  
 ☎(323) 725-1867  
 Accessibility: R  
 Office Hours: M-F: 8:00 AM - 4:00 PM;  
 Sat,Sun: Closed  
 PCMH : Y  
 Accepting New Patients : Y  
 A81950E8→Prospect - Nuestra Familia

*INTERNAL MEDICINE*

**Ma, Jackson Cheuk-Ki (M)**

NPI : 1447298732  
 433 N 4Th St Ste 208  
 Montebello, CA 90640  
 ☎(323) 725-1867  
 Accessibility: R  
 Office Hours: M-F: 8:00 AM - 4:00 PM;  
 Sat,Sun: Closed  
 PCMH : Y  
 Accepting New Patients : Y  
 A81950E9→Prospect Medical Group Los  
 Angeles Inc

*FAMILY PRACTICE*

**Hernandez, Luis (M)**

NPI : 1619152113  
 1817 W Beverly Blvd  
 Montebello, CA 90640  
 ☎(323) 721-5524  
 Accessibility:  
 Office Hours: M-F: 9:00 AM - 6:00 PM;  
 Sat,Sun: Closed  
 PCMH : Y  
 Accepting New Patients : Y  
 Languages : Armenian, English, Russian,  
 Spanish  
 G42433E10→Prospect Medical Group Los  
 Angeles Inc

*GENERAL PRACTICE*

**Hernandez, Luis (M)**

NPI : 1619152113  
 1817 W Beverly Blvd  
 Montebello, CA 90640  
 ☎(323) 721-5524  
 Accessibility:  
 Office Hours: M-W,F: 8:00 AM - 5:00 PM; Th:  
 8:30 AM - 5:30 PM; Sat,Sun: Closed  
 PCMH : Y  
 Accepting New Patients : Y  
 G42433E11→Prospect Professional Care  
 Medical Group Inc

*GENERAL PRACTICE*

**Hernandez, Luis (M)**

NPI : 1619152113  
 1817 W Beverly Blvd  
 Montebello, CA 90640  
 ☎(323) 721-5524  
 Accessibility:  
 Office Hours: M-F: 9:00 AM - 6:00 PM;  
 Sat,Sun: Closed  
 PCMH : Y  
 Accepting New Patients : Y  
 G42433E12→Applecare Medical Group

*FAMILY PRACTICE*

**Hernandez, Luis (M)**

NPI : 1619152113  
 1817 W Beverly Blvd  
 Montebello, CA 90640  
 ☎(323) 721-5524  
 Accessibility:  
 Office Hours: M-F: 9:00 AM - 6:00 PM;  
 Sat,Sun: Closed  
 PCMH : Y  
 Accepting New Patients : Y  
 Languages : Armenian, English, Russian,  
 Spanish  
 G42433E14→Allied Pacific IPA

*GENERAL PRACTICE*

**Hernandez, Luis (M)**

NPI : 1619152113  
 1817 W Beverly Blvd  
 Montebello, CA 90640  
 ☎(323) 721-5524  
 Accessibility:  
 Office Hours: M-F: 9:00 AM - 6:00 PM;  
 Sat,Sun: Closed  
 PCMH : Y  
 Accepting New Patients : Y  
 G42433E16→Prospect - Maverick

*FAMILY PRACTICE*

**Gonzalez, Hector Aurelio (M)**

NPI : 1407813322  
 815 W. Washington Blvd  
 Montebello, CA 90640  
 ☎(323) 728-3955  
 Accessibility:  
 Office Hours: M,Tu: 9:00 AM - 5:00 PM; W-  
 Sun: Closed  
 PCMH : Y  
 Accepting New Patients : Y  
 Languages : English, Spanish  
 G50580E3→Family Care Specialists Medical  
 Group

*FAMILY PRACTICE*

**Flores, Hector (M)**

NPI : 1124070578  
 815 W. Washington Blvd  
 Montebello, CA 90640  
 ☎(323) 728-3955  
 Accessibility:  
 Office Hours: M,Tu: 9:00 AM - 5:00 PM; W-  
 Sun: Closed  
 PCMH : Y  
 Accepting New Patients : Y  
 G52360E3→Family Care Specialists Medical  
 Group

*FAMILY PRACTICE*

**Zamora, Lilia V (F)**

NPI : 1821027699  
 433 N 4Th St Ste 205  
 Montebello, CA 90640  
 ☎(323) 278-5525  
 Accessibility: R  
 Office Hours: M-F: 8:00 AM - 4:00 PM;  
 Sat,Sun: Closed  
 PCMH : Y  
 Accepting New Patients : N  
 G68059E4→Preferred IPA Of California

*FAMILY PRACTICE*

**Hanson, Lars Erik (M)**

NPI : 1528249885  
 2112 W Whittier Blvd Ste 109  
 Montebello, CA 90640  
 ☎(626) 375-1505  
 Accessibility: R  
 Office Hours: Tu-Th: 10:00 AM - 5:00 PM; F:  
 10:00 AM - 3:00 PM; M,Sat,Sun: Closed  
 PCMH : Y  
 Accepting New Patients : Y  
 Languages : English, Spanish, Vietnamese  
 G79925E6→Preferred IPA Of California



*FAMILY PRACTICE*

**Martinez, Jorge (M)**

NPI : 1164475588  
815 W. Washington Blvd  
Montebello, CA 90640  
☎(323) 728-3955  
Accessibility:  
Office Hours: M,Tu: 8:00 AM - 4:00 PM; W-Sun: Closed  
PCMH : Y  
Accepting New Patients : Y  
Languages : English, Spanish  
G80432E3→Family Care Specialists Medical Group

*INTERNAL MEDICINE*

**Adhami, Afshin Shawn (M)**

NPI : 1104991686  
1000 W Whittier Blvd  
Montebello, CA 90640  
☎(323) 346-0555  
Accessibility: R  
Office Hours: M,W,F: 9:00 AM - 5:00 PM; Tu,Th,Sat,Sun: Closed  
PCMH : Y  
Accepting New Patients : Y  
G81919E4→Altamed Health Services Corporation

**MONTEREY PARK**

*FAMILY PRACTICE*

**Wong, Kelly Tim Tim (F)**

NPI : 1215106448  
500 N Garfield Ave Ste 105  
Monterey Park, CA 91754  
☎(626) 288-3828  
Accessibility:  
Office Hours: M,Tu: 9:00 AM - 5:00 PM; W-Sun: Closed  
PCMH : Y  
Accepting New Patients : Y  
Languages : Cantonese, English, Mandarin, Spanish  
20A10595E16→Allied Pacific IPA

*INTERNAL MEDICINE*

**Wong, Sunny Wing Chi (M)**

NPI : 1134204043  
110 W Emerson Ave  
Monterey Park, CA 91754  
☎(626) 307-0676  
Accessibility:  
Office Hours: M,Tu: 9:00 AM - 5:00 PM; W-Sun: Closed  
PCMH : Y  
Accepting New Patients : Y  
20A7517E8→Allied Pacific IPA

*PEDIATRICS*

**Lu, Joseph Tsung-Cho (M)**

NPI : 1790795185  
500 N Garfield Ave Ste 202  
Monterey Park, CA 91754  
☎(626) 572-8864  
Accessibility:  
Office Hours: M,Tu: 9:00 AM - 5:00 PM; W-Sun: Closed  
PCMH : Y  
Accepting New Patients : Y  
A25050E3→Allied Pacific IPA

*INTERNAL MEDICINE*

**Luh, Henry Hung-Yuan (M)**

NPI : 1417961889  
500 N Garfield Ave Ste 106  
Monterey Park, CA 91754  
☎(626) 571-5955  
Accessibility:  
Office Hours: M-F: 8:00 AM - 4:00 PM; Sat,Sun: Closed  
PCMH : Y  
Accepting New Patients : Y  
A29557E3→Allied Pacific IPA

*PEDIATRICS*

**Lam, Ding Sun (M)**

NPI : 1477523264  
600 N Garfield Ave Ste 101  
Monterey Park, CA 91754  
☎(626) 571-6736  
Accessibility: R  
Office Hours: M,Tu: 9:00 AM - 5:00 PM; W-Sun: Closed  
PCMH : Y  
Accepting New Patients : Y  
Languages : Cantonese, English, Mandarin, Spanish  
A32527E9→Allied Pacific IPA

*PEDIATRICS*

**Chuang, Lilian S (F)**

NPI : 1326068354  
600 N Garfield Ave Ste 108  
Monterey Park, CA 91754  
☎(626) 572-4477  
Accessibility:  
Office Hours: M,Tu: 9:00 AM - 5:00 PM; W-Sun: Closed  
PCMH : Y  
Accepting New Patients : Y  
A34104E15→Allied Pacific IPA

*INTERNAL MEDICINE*

**Chua, William Ang (M)**

NPI : 1639199656  
600 N Garfield Ave Ste 108  
Monterey Park, CA 91754  
☎(626) 572-4477  
Accessibility:  
Office Hours: M,Tu: 8:00 AM - 5:00 PM; W-Sun: Closed  
PCMH : Y  
Accepting New Patients : Y  
A34309E18→Allied Pacific IPA

*OBSTETRICS AND GYNECOLOGY*

**Chang, Tsang-Hung (M)**

NPI : 1801857859  
500 N Garfield Ave Ste 201  
Monterey Park, CA 91754  
☎(626) 572-0661  
Accessibility: R  
Office Hours: M,Tu: 9:00 AM - 5:00 PM; W-Sun: Closed  
PCMH : Y  
Accepting New Patients : Y  
A35695E8→Allied Pacific IPA

*PEDIATRICS*

**Chen, Charles Chengkwang (M)**

NPI : 1912922246  
210 N Garfield Ave Ste 306  
Monterey Park, CA 91754  
☎(626) 571-6811  
Accessibility:  
Office Hours: M,Tu: 9:30 AM - 6:00 PM; W-Sun: Closed  
PCMH : Y  
Accepting New Patients : Y  
A39901E6→Allied Pacific IPA

**Participating Primary Care Physicians**  
**Provedores de atención primaria**

**MONTEREY PARK**

*OBSTETRICS AND GYNECOLOGY*

**Chen, Fleming Fang-Ming (M)**

NPI : 1326068693  
500 N Garfield Ave Ste 305  
Monterey Park, CA 91754  
☎(626) 288-3600  
Accessibility:  
Office Hours: M,Tu: 9:00 AM - 5:00 PM; W-  
Sun: Closed  
PCMH : Y  
Accepting New Patients : Y  
A42210E6→Allied Pacific IPA

*INTERNAL MEDICINE*

**Meza, Carlos Roberto (M)**

NPI : 1063592269  
1900 S Atlantic Blvd Ste 3  
Monterey Park, CA 91754  
☎(323) 888-1366  
Accessibility:  
Office Hours: M-F: 9:00 AM - 4:00 PM;  
Sat,Sun: Closed  
PCMH : Y  
Accepting New Patients : Y  
Languages : English, Spanish  
A52121E2→Prospect - Maverick

*FAMILY PRACTICE*

**Wang, Wei W (M)**

NPI : 1184788523  
223 N Garfield Ave Ste 208  
Monterey Park, CA 91754  
☎(626) 288-7988  
Accessibility:  
Office Hours: M,Tu: 9:00 AM - 5:00 PM; W-  
Sun: Closed  
PCMH : Y  
Accepting New Patients : N  
A53177E5→Allied Pacific IPA

*FAMILY PRACTICE*

**Lien, Thoi Hue (M)**

NPI : 1871653816  
1004 E Garvey Ave  
Monterey Park, CA 91755  
☎(626) 280-5035  
Accessibility:  
Office Hours: M,Tu: 9:00 AM - 5:00 PM; W-  
Sun: Closed  
PCMH : Y  
Accepting New Patients : Y  
A75628E12→Allied Pacific IPA

*GENERAL PRACTICE*

**Chen, David (M)**

NPI : 1023016896  
210 N Garfield Ave Ste 203  
Monterey Park, CA 91754  
☎(626) 307-7397  
Accessibility: R  
Office Hours: M-F: 9:00 AM - 6:00 AM; Sat:  
9:00 AM - 1:00 AM; Sun: Closed  
PCMH : Y  
Accepting New Patients : N  
A78258E3→Preferred IPA Of California

*GENERAL PRACTICE*

**Chen, David (M)**

NPI : 1023016896  
701 S Atlantic Blvd Ste 100  
Monterey Park, CA 91754  
☎(626) 300-9980  
Accessibility: R  
Office Hours: M-F: 8:30 AM - 6:00 PM;  
Sat,Sun: Closed  
PCMH : Y  
Accepting New Patients : Y  
Languages : Cantonese, Chinese, English,  
Hmong, Mandarin, Samoan  
A78258E5→Preferred IPA Of California

*FAMILY PRACTICE*

**Boun, Singh Ahn (M)**

NPI : 1801855028  
210 N Garfield Ave Ste 201  
Monterey Park, CA 91754  
☎(626) 280-5000  
Accessibility:  
Office Hours: M-F: 9:00 AM - 5:00 PM;  
Sat,Sun: Closed  
PCMH : Y  
Accepting New Patients : Y  
A79658E8→Allied Pacific IPA

*INTERNAL MEDICINE*

**Nunez, Heriberto (M)**

NPI : 1164692703  
880 S Atlantic Blvd Ste 302  
Monterey Park, CA 91754  
☎(626) 284-3111  
Accessibility: R  
Office Hours: M-F: 9:00 AM - 5:00 PM;  
Sat,Sun: Closed  
PCMH : Y  
Accepting New Patients : Y  
Languages : English, Spanish  
A79979E10→Applecare Medical Group

*GENERAL PRACTICE*

**Nunez, Heriberto (M)**

NPI : 1164692703  
880 S Atlantic Blvd Ste 302  
Monterey Park, CA 91754  
☎(626) 281-8835  
Accessibility: R  
Office Hours: M-F: 9:00 AM - 5:00 PM;  
Sat,Sun: Closed  
PCMH : Y  
Accepting New Patients : N  
A79979E13→Allied Pacific IPA

*FAMILY PRACTICE*

**Zhuo, Philip Yue (M)**

NPI : 1417001058  
401 N Garfield Ave Ste 201  
Monterey Park, CA 91754  
☎(626) 288-2266  
Accessibility: R  
Office Hours: M-F: 8:00 AM - 4:00 PM;  
Sat,Sun: Closed  
PCMH : Y  
Accepting New Patients : Y  
A94052E11→Allied Pacific IPA

*FAMILY PRACTICE*

**Lee, Terry Michael (M)**

NPI : 1184796104  
600 N Garfield Ave Ste 111  
Monterey Park, CA 91754  
☎(626) 280-3651  
Accessibility: R  
Office Hours: M,Tu: 9:00 AM - 7:00 PM; Sun:  
9:00 AM - 1:00 PM; W-Sat: Closed  
PCMH : Y  
Accepting New Patients : Y  
G62452E14→Prospect - Maverick

*FAMILY PRACTICE*

**Lee, Terry Michael (M)**

NPI : 1184796104  
600 N Garfield Ave Ste 111  
Monterey Park, CA 91754  
☎(626) 280-3651  
Accessibility: R  
Office Hours: M-F: 9:00 AM - 10:00 PM;  
Sat,Sun: 9:00 AM - 1:00 PM  
PCMH : Y  
Accepting New Patients : N  
G62452E17→Allied Pacific IPA

## NEWHALL

## FAMILY PRACTICE

**Olfus, Taura Michelle (F)**

NPI : 1902816903

23772 Newhall Ave  
Newhall, CA 91321

☎(661) 291-1777

Accessibility: R

Office Hours: M-F: 9:00 AM - 5:00 PM;

Sat,Sun: Closed

PCMH : Y

Accepting New Patients : Y

Languages : English, Spanish

20A9281E10→Health Care La IPA

## FAMILY PRACTICE

**Olfus, Taura Michelle (F)**

NPI : 1902816903

23772 Newhall Ave  
Newhall, CA 91321

☎(661) 291-1777

Accessibility: R

Office Hours: M,Tu: 9:00 AM - 5:00 PM; W-

Sun: Closed

PCMH : Y

Accepting New Patients : N

Languages : English, Spanish

20A9281E7→Preferred IPA Of California

## INTERNAL MEDICINE

**Katukota, Vijaya Kumari (F)**

NPI : 1225218522

24625 Arch St  
Newhall, CA 91321

☎(661) 288-2644

Accessibility:

Office Hours: W-F: 7:00 AM - 3:30 PM;

M,Tu,Sat,Sun: Closed

PCMH : Y

Accepting New Patients : N

A38220E21→Preferred IPA Of California

## GENERAL PRACTICE

**Dixon, Samuel Presley (M)**

NPI : 1518996974

23772 Newhall Ave  
Newhall, CA 91321

☎(661) 291-1777

Accessibility: R

Office Hours: M-F: 8:00 AM - 4:30 PM;

Sat,Sun: Closed

PCMH : Y

Accepting New Patients : Y

Languages : English

G45816E2→Preferred IPA Of California

## NORTH HILLS

## INTERNAL MEDICINE

**Fridman, Alex (M)**

NPI : 1902018385

15206 Parthenia St  
North Hills, CA 91343

☎(818) 895-3100

Accessibility:

Office Hours: M-Th: 9:00 AM - 6:00 PM; F-

Sun: Closed

PCMH : Y

Accepting New Patients : Y

Languages : English, Russian, Spanish

A103675E11→Health Care La IPA

## PEDIATRICS

**Arunrut, Teda (F)**

NPI : 1851657746

15206 Parthenia St  
North Hills, CA 91343

☎(818) 895-3100

Accessibility:

Office Hours: M-F: 8:30 AM - 5:30 PM;

Sat,Sun: Closed

PCMH : Y

Accepting New Patients : Y

Languages : English

A129850E→Health Care La IPA

## PEDIATRICS

**Abdalla, Clair Wahba (F)**

NPI : 1073648911

15206 Parthenia St  
North Hills, CA 91343

☎(818) 895-3100

Accessibility:

Office Hours: M-F: 8:00 AM - 6:00 PM; Sat:

9:00 AM - 5:00 PM; Sun: Closed

PCMH : Y

Accepting New Patients : N

A30963E2→Health Care La IPA

## GENERAL PRACTICE

**Lund, Shewak Ram (M)**

NPI : 1336244458

15206 Parthenia St  
North Hills, CA 91343

☎(818) 895-3100

Accessibility:

Office Hours: W: 9:00 AM - 5:00 PM;

M,Tu,Th-Sun: Closed

PCMH : Y

Accepting New Patients : Y

A38222E3→Health Care La IPA

## FAMILY PRACTICE

**Yoo, Kyung Soo (M)**

NPI : 1588754675

15446 Parthenia St  
North Hills, CA 91343

☎(818) 891-1616

Accessibility:

Office Hours: M-F: 9:00 AM - 6:00 PM; Sat:

9:00 AM - 1:00 PM; Sun: Closed

PCMH : Y

Accepting New Patients : N

Languages : English, Hebrew, Korean, Spanish

A44472E8→Preferred IPA Of California

## INTERNAL MEDICINE

**Kachare, Kamlesh Ram (F)**

NPI : 1811192842

9119 Haskell Ave  
North Hills, CA 91343

☎(818) 301-6388

Accessibility:

Office Hours: M-F: 8:00 AM - 4:00 PM;

Sat,Sun: Closed

PCMH : Y

Accepting New Patients : N

Languages : English

A48121E3→Health Care La IPA

*INTERNAL MEDICINE*

**Malaban, Paul Augusto Tapia (M)**

NPI : 1467596940  
 15210 Parthenia St  
 North Hills, CA 91343  
 ☎(818) 895-3100  
 Accessibility: R  
 Office Hours: M-F: 8:00 AM - 6:00 PM; Sat:  
 8:00 AM - 3:00 PM; Sun: Closed  
 PCMH : Y  
 Accepting New Patients : Y  
 A50878E10→Health Care La IPA

*INTERNAL MEDICINE*

**Malaban, Paul Augusto Tapia (M)**

NPI : 1467596940  
 15206 Parthenia St  
 North Hills, CA 91343  
 ☎(818) 895-3100  
 Accessibility:  
 Office Hours: M-F: 8:00 AM - 4:00 PM;  
 Sat,Sun: Closed  
 PCMH : Y  
 Accepting New Patients : Y  
 Languages : English, Spanish, Tagalog  
 A50878E12→Health Care La IPA

*GENERAL PRACTICE*

**Shenoy, Mahamaya A (F)**

NPI : 1861536591  
 15210 Parthenia St  
 North Hills, CA 91343  
 ☎(818) 895-3100  
 Accessibility: R  
 Office Hours: M-F: 8:00 AM - 6:00 PM; Sat:  
 8:00 AM - 3:00 PM; Sun: Closed  
 PCMH : Y  
 Accepting New Patients : N  
 Languages : English, Hindi, Samoan, Spanish,  
 Thai  
 A51777E5→Health Care La IPA

*GENERAL PRACTICE*

**Ezra, Eshagh (M)**

NPI : 1790797835  
 15424 Nordhoff St Ste B  
 North Hills, CA 91343  
 ☎(818) 891-5500  
 Accessibility:  
 Office Hours: M-F: 8:00 AM - 4:00 PM;  
 Sat,Sun: Closed  
 PCMH : Y  
 Accepting New Patients : Y  
 A56249E10→Preferred IPA Of California

*GENERAL PRACTICE*

**Ezra, Eshagh (M)**

NPI : 1790797835  
 15424 Nordhoff St Ste B  
 North Hills, CA 91343  
 ☎(818) 891-5500  
 Accessibility:  
 Office Hours: M-F: 8:00 AM - 4:00 PM;  
 Sat,Sun: Closed  
 PCMH : Y  
 Accepting New Patients : Y  
 A56249E11→Prospect Medical Group Inc

*GENERAL PRACTICE*

**Ezra, Eshagh (M)**

NPI : 1790797835  
 15424 Nordhoff St Ste B  
 North Hills, CA 91343  
 ☎(818) 891-5500  
 Accessibility:  
 Office Hours: M,Tu: 9:00 AM - 5:00 PM; W-  
 Sun: Closed  
 PCMH : Y  
 Accepting New Patients : Y  
 A56249E13→Prospect Professional Care  
 Medical Group Inc

*INTERNAL MEDICINE*

**Khaledy Sultan, Abdulrahman (M)**

NPI : 1679682652  
 9119 Haskell Ave  
 North Hills, CA 91343  
 ☎(818) 301-6388  
 Accessibility:  
 Office Hours: M-F: 9:00 AM - 5:00 PM;  
 Sat,Sun: Closed  
 PCMH : Y  
 Accepting New Patients : Y  
 Languages : English  
 A62946E→Health Care La IPA

*GENERAL PRACTICE*

**Tamari, Mansour (M)**

NPI : 1508963935  
 9146 Sepulveda Blvd Ste B  
 North Hills, CA 91343  
 ☎(818) 920-1133  
 Accessibility: R  
 Office Hours: M,Tu: 9:00 AM - 7:00 PM; W-  
 Sun: Closed  
 PCMH : Y  
 Accepting New Patients : Y  
 A64183E7→Preferred IPA Of California

*GENERAL PRACTICE*

**Tamari, Mansour (M)**

NPI : 1508963935  
 9146 Sepulveda Blvd Ste B  
 North Hills, CA 91343  
 ☎(818) 920-1133  
 Accessibility: R  
 Office Hours: M,Tu: 9:00 AM - 5:00 PM; W-  
 Sun: Closed  
 PCMH : Y  
 Accepting New Patients : Y  
 A64183E8→Citrus Valley Physicians Group

*GENERAL PRACTICE*

**Chatterjee, Neil Anjan (M)**

NPI : 1265554695  
 15206 Parthenia St  
 North Hills, CA 91343  
 ☎(818) 895-3100  
 Accessibility:  
 Office Hours: M-F: 9:00 AM - 5:00 PM;  
 Sat,Sun: Closed  
 PCMH : Y  
 Accepting New Patients : Y  
 A66747E10→Health Care La IPA

*FAMILY PRACTICE*

**Chatterjee, Neil Anjan (M)**

NPI : 1265554695  
 8527 Sepulveda Blvd  
 North Hills, CA 91343  
 ☎(818) 895-3100  
 Accessibility: R  
 Office Hours: M-F: 8:00 AM - 5:00 PM;  
 Sat,Sun: Closed  
 PCMH : Y  
 Accepting New Patients : Y  
 Languages : Bengali, English, Spanish  
 A66747E12→Health Care La IPA

## GENERAL PRACTICE

**Chatterjee, Neil Anjan (M)**

NPI : 1265554695

15210 Parthenia St  
North Hills, CA 91343

☎(818) 895-3100

Accessibility: R

Office Hours: M-F: 9:00 AM - 5:00 PM;

Sat,Sun: Closed

PCMH : Y

Accepting New Patients : Y

Languages : Bengali, English, Spanish

A66747E7→Health Care La IPA

## PEDIATRICS

**Egekeze, Caroline Ozichi (F)**

NPI : 1407873102

15206 Parthenia St  
North Hills, CA 91343

☎(818) 895-3100

Accessibility:

Office Hours: M-F: 8:00 AM - 5:00 PM;

Sat,Sun: Closed

PCMH : Y

Accepting New Patients : Y

A86266E4→Health Care La IPA

## FAMILY PRACTICE

**Poole, Renee Monique (F)**

NPI : 1821268434

9119 Haskell Ave  
North Hills, CA 91343

☎(818) 763-8836

Accessibility:

Office Hours: M-F: 8:30 AM - 5:00 PM;

Sat,Sun: Closed

PCMH : Y

Accepting New Patients : Y

Languages : English

C129318E4→Health Care La IPA

## NORTH HOLLYWOOD

## FAMILY PRACTICE

**Ter-Poghosyan, Zarine (F)**

NPI : 1114102993

12507 Victory Blvd  
North Hollywood, CA 91606

☎(818) 769-7540

Accessibility:

Office Hours: W,F: 9:00 AM - 6:00 PM;

M,Tu,Th,Sat,Sun: Closed

PCMH : Y

Accepting New Patients : Y

A101387E11→Preferred IPA Of California

## INTERNAL MEDICINE

**Soe, Yuliana (F)**

NPI : 1235450594

6801 Coldwater Canyon Ave Ste 2A  
North Hollywood, CA 91605

☎(818) 763-8836

Accessibility: E,R

Office Hours: M-W,F: 9:00 AM - 5:00 PM; Th:

9:00 AM - 8:00 PM; Sat,Sun: Closed

PCMH : Y

Accepting New Patients : Y

Languages : English

A123559E→Health Care La IPA

## INTERNAL MEDICINE

**Al-Imami, Jihad Shaker (M)**

NPI : 1881627362

7451 Lankershim Blvd  
North Hollywood, CA 91605

☎(818) 503-9800

Accessibility:

Office Hours: M-F: 8:00 AM - 4:00 PM;

Sat,Sun: Closed

PCMH : Y

Accepting New Patients : Y

Languages : Arabic, Armenian, English,  
Russian, Spanish

A30092E9→Preferred IPA Of California

## INTERNAL MEDICINE

**Doostan, Jay (M)**

NPI : 1902916729

12922 Victory Blvd  
North Hollywood, CA 91606

☎(818) 760-2800

Accessibility: R

Office Hours: Tu,F: 9:00 AM - 6:00 PM;

M,W,Th,Sat,Sun: Closed

PCMH : Y

Accepting New Patients : Y

A33650E10→Citrus Valley Physicians Group

## INTERNAL MEDICINE

**Doostan, Jay (M)**

NPI : 1902916729

12922 Victory Blvd  
North Hollywood, CA 91606

☎(818) 760-2800

Accessibility: R

Office Hours: M,Tu: 9:00 AM - 6:00 PM; W-

Sun: Closed

PCMH : Y

Accepting New Patients : Y

Languages : Armenian, English, Hebrew,

Persian, Samoan

A33650E7→Preferred IPA Of California

## INTERNAL MEDICINE

**Doostan, Jay (M)**

NPI : 1902916729

12922 Victory Blvd  
North Hollywood, CA 91606

☎(818) 760-2800

Accessibility: R

Office Hours: Tu,F: 9:00 AM - 6:00 PM;

M,W,Th,Sat,Sun: Closed

PCMH : Y

Accepting New Patients : Y

Languages : Armenian, English, Hebrew,

Persian, Samoan

A33650E9→Prospect Medical Group Inc

## GENERAL PRACTICE

**Moas, Ovi (M)**

NPI : 1235219312

7444 Lankershim Blvd  
North Hollywood, CA 91605

☎(818) 765-4917

Accessibility:

Office Hours: M-F: 9:00 AM - 6:00 PM;

Sat,Sun: Closed

PCMH : Y

Accepting New Patients : Y

A35730E7→Citrus Valley Physicians Group

*GENERAL PRACTICE*

**Koshak, Michael Meyer (M)**

NPI : 1689680696  
11631 Victory Blvd Ste 101  
North Hollywood, CA 91606  
☎(818) 764-8838  
Accessibility:  
Office Hours: M-F: 8:00 AM - 4:00 PM;  
Sat,Sun: Closed  
PCMH : Y  
Accepting New Patients : N  
A36588E10→Preferred IPA Of California

*GENERAL PRACTICE*

**Broomand, Behrouz (M)**

NPI : 1992898845  
6056 Lankershim Blvd  
North Hollywood, CA 91606  
☎(818) 761-2300  
Accessibility: E,R  
Office Hours: M-Th: 8:30 AM - 5:00 PM; F:  
8:30 AM - 2:30 PM; Sat,Sun: Closed  
PCMH : Y  
Accepting New Patients : Y  
A43704E6→Preferred IPA Of California

*GENERAL PRACTICE*

**Makovoz, Galina (F)**

NPI : 1558351833  
11631 Victory Blvd Ste 103  
North Hollywood, CA 91606  
☎(818) 762-3116  
Accessibility: R  
Office Hours: M-F: 9:00 AM - 5:00 PM;  
Sat,Sun: Closed  
PCMH : Y  
Accepting New Patients : Y  
Languages : English, Russian, Spanish  
A47756E11→Prospect Health Source Medical  
Group Inc

*GENERAL PRACTICE*

**Paronian, Oganés (M)**

NPI : 1528048899  
12157 Victory Blvd  
North Hollywood, CA 91606  
☎(818) 755-8000  
Accessibility: E,R  
Office Hours: M-F: 8:00 AM - 4:00 PM;  
Sat,Sun: Closed  
PCMH : Y  
Accepting New Patients : N  
A54463E6→Preferred IPA Of California

*GENERAL PRACTICE*

**Khachatryan, Marina (F)**

NPI : 1487738399  
12643 Sherman Way Ste I  
North Hollywood, CA 91605  
☎(818) 759-0095  
Accessibility:  
Office Hours: M-F: 8:00 AM - 4:00 PM;  
Sat,Sun: Closed  
PCMH : Y  
Accepting New Patients : N  
A69378E5→Preferred IPA Of California

*GENERAL PRACTICE*

**Khachatryan, Marina (F)**

NPI : 1487738399  
12643 Sherman Way Ste I  
North Hollywood, CA 91605  
☎(818) 759-0095  
Accessibility:  
Office Hours: M-F: 9:00 AM - 5:00 PM;  
Sat,Sun: Closed  
PCMH : Y  
Accepting New Patients : Y  
A69378E7→Citrus Valley Physicians Group

*FAMILY PRACTICE*

**Zeelander, Lisa Michelle  
Blum (F)**

NPI : 1386790277  
6801 Coldwater Canyon Ave Ste 2A  
North Hollywood, CA 91605  
☎(818) 763-8836  
Accessibility: E,R  
Office Hours: M-F: 8:00 AM - 4:00 PM;  
Sat,Sun: Closed  
PCMH : Y  
Accepting New Patients : N  
Languages : English, Spanish  
A71321E2→Health Care La IPA

*PEDIATRICS*

**Godes, Irina (F)**

NPI : 1003896366  
12157 Victory Blvd  
North Hollywood, CA 91606  
☎(818) 755-8000  
Accessibility: E,R  
Office Hours: M-F: 8:00 AM - 8:00 PM;  
Sat,Sun: Closed  
PCMH : Y  
Accepting New Patients : N  
A72287E6→Preferred IPA Of California

*PEDIATRICS*

**Alaev, Victoria (F)**

NPI : 1760434005  
12157 Victory Blvd  
North Hollywood, CA 91606  
☎(818) 755-8000  
Accessibility: E,R  
Office Hours: M-F: 8:00 AM - 4:00 PM;  
Sat,Sun: Closed  
PCMH : Y  
Accepting New Patients : Y  
A78360E6→Preferred IPA Of California

*INTERNAL MEDICINE*

**Taylor, Randy Kongo Doc (M)**

NPI : 1750490702  
6801 Coldwater Canyon Ave Ste 2A  
North Hollywood, CA 91605  
☎(818) 763-8836  
Accessibility: E,R  
Office Hours: M-F: 8:00 AM - 4:00 PM;  
Sat,Sun: Closed  
PCMH : Y  
Accepting New Patients : N  
C42157E2→Health Care La IPA

*INTERNAL MEDICINE*

**Peeks, Roger Allen (M)**

NPI : 1336258961  
6801 Coldwater Canyon Ave Ste 2A  
North Hollywood, CA 91605  
☎(818) 763-1718  
Accessibility: E,R  
Office Hours: M-F: 8:00 AM - 4:00 PM;  
Sat,Sun: Closed  
PCMH : Y  
Accepting New Patients : Y  
Languages : English, Spanish  
G39705E3→Health Care La IPA

*FAMILY PRACTICE*

**Chapa, Lazaro G (M)**

NPI : 1902943558  
6801 Coldwater Canyon Ave Ste 2A  
North Hollywood, CA 91605  
☎(818) 763-8836  
Accessibility: E,R  
Office Hours: M-F: 8:00 AM - 4:00 PM;  
Sat,Sun: Closed  
PCMH : Y  
Accepting New Patients : N  
Languages : English, Spanish  
G56722E2→Health Care La IPA

**PEDIATRICS****Halper, Jill Diane (F)**

NPI : 1861533812

6801 Coldwater Canyon Ave Ste 2A  
North Hollywood, CA 91605

☎(818) 763-1718

Accessibility: E,R

Office Hours: M-F: 8:00 AM - 4:00 PM;

Sat,Sun: Closed

PCMH : Y

Accepting New Patients : Y

Languages : English, Spanish

G76176E2→Health Care La IPA

**NORTHRIDGE****FAMILY PRACTICE****Yang, Cindy Wen-Hsin (F)**

NPI : 1982855383

18406 Roscoe Blvd  
Northridge, CA 91325

☎(818) 885-5480

Accessibility:

Office Hours: M-F: 8:30 AM - 5:00 PM; Sat:

8:00 AM - 12:00 PM; Sun: Closed

PCMH : Y

Accepting New Patients : Y

A103119E4→Health Care La IPA

**FAMILY PRACTICE****Ghuman, Mandeep Singh (M)**

NPI : 1306058151

18406 Roscoe Blvd  
Northridge, CA 91325

☎(818) 885-5480

Accessibility:

Office Hours: M-F: 8:30 AM - 5:00 PM; Sat:

8:00 AM - 12:00 PM; Sun: Closed

PCMH : Y

Accepting New Patients : Y

Languages : English, Samoan, Thai

A108800E4→Health Care La IPA

**PEDIATRICS****Trompeta, Bellaflor Villanueva (F)**

NPI : 1053467274

18433 Roscoe Blvd Ste 104

Northridge, CA 91325

☎(818) 993-9555

Accessibility:

Office Hours: M-Th,Sat: 10:00 AM - 5:00 PM;

F,Sun: Closed

PCMH : Y

Accepting New Patients : N

Languages : English, Spanish, Tagalog

A26147E5→Preferred IPA Of California

**FAMILY PRACTICE****Encina, Alberto Yap (M)**

NPI : 1285720326

8330 Reseda Blvd  
Northridge, CA 91324

☎(818) 996-1051

Accessibility: R

Office Hours: M-F: 8:00 AM - 4:00 PM;

Sat,Sun: Closed

PCMH : Y

Accepting New Patients : Y

A33026E3→Health Care La IPA

**PEDIATRICS****Sachani, Mehboob Anwerali (M)**

NPI : 1144268657

18350 Roscoe Blvd Ste 205  
Northridge, CA 91325

☎(818) 993-0506

Accessibility:

Office Hours: M-F: 9:00 AM - 5:00 PM;

Sat,Sun: Closed

PCMH : Y

Accepting New Patients : Y

A35712E7→Preferred IPA Of California

**PEDIATRICS****Farrohi, Fareadeh (F)**

NPI : 1669487435

18546 Roscoe Blvd Ste 211  
Northridge, CA 91324

☎(818) 885-8040

Accessibility:

Office Hours: M-F: 8:00 AM - 4:00 PM;

Sat,Sun: Closed

PCMH : Y

Accepting New Patients : Y

A36865E5→Preferred IPA Of California

**FAMILY PRACTICE****Cairo, Kathy Patricia (F)**

NPI : 1699878900

18406 Roscoe Blvd  
Northridge, CA 91325

☎(818) 885-5480

Accessibility:

Office Hours: M-F: 8:30 AM - 5:00 PM; Sat:

8:00 AM - 12:00 PM; Sun: Closed

PCMH : Y

Accepting New Patients : Y

Languages : English, French, German, Italian,

Spanish, Vietnamese

A62204E4→Health Care La IPA

**FAMILY PRACTICE****Lim, Jennifer Siao (F)**

NPI : 1528288990

8363 Reseda Blvd Ste 11  
Northridge, CA 91324

☎(818) 895-3100

Accessibility: R

Office Hours: M-F: 8:00 AM - 5:00 PM;

Sat,Sun: Closed

PCMH : Y

Accepting New Patients : N

A63309E4→Health Care La IPA

**FAMILY PRACTICE****Lee, Hwe-Seung Lucy Whang (F)**

NPI : 1083717391

18406 Roscoe Blvd  
Northridge, CA 91325

☎(818) 885-5548

Accessibility:

Office Hours: M-F: 8:30 AM - 5:00 PM; Sat:

8:00 AM - 12:00 PM; Sun: Closed

PCMH : Y

Accepting New Patients : N

A68205E2→Health Care La IPA

**FAMILY PRACTICE****Kuhlman, Christopher Dean (M)**

NPI : 1629170006

18406 Roscoe Blvd  
Northridge, CA 91325

☎(818) 885-5480

Accessibility:

Office Hours: M-F: 8:30 AM - 5:00 PM;

Sat,Sun: Closed

PCMH : Y

Accepting New Patients : Y

A71808E4→Health Care La IPA

**PEDIATRICS**

**Cho, Catherine Soyoung (F)**

NPI : 1083716468  
18406 Roscoe Blvd  
Northridge, CA 91325  
☎(818) 885-5480  
Accessibility:  
Office Hours: M-F: 8:30 AM - 5:00 PM;  
Sat,Sun: Closed  
PCMH : Y  
Accepting New Patients : Y  
A76624E5→Health Care La IPA

**FAMILY PRACTICE**

**Vega, Cesar Augusto (M)**

NPI : 1093736548  
18433 Roscoe Blvd Ste 103  
Northridge, CA 91325  
☎(818) 734-7620  
Accessibility:  
Office Hours: M-F: 8:00 AM - 4:00 PM;  
Sat,Sun: Closed  
PCMH : Y  
Accepting New Patients : Y  
Languages : English, Spanish  
A76791E4→Preferred IPA Of California

**FAMILY PRACTICE**

**Lev, Diana Alexis (F)**

NPI : 1932129186  
18406 Roscoe Blvd  
Northridge, CA 91325  
☎(818) 885-5480  
Accessibility:  
Office Hours: M-W,F: 8:30 AM - 5:00 PM;  
Th,Sat,Sun: Closed  
PCMH : Y  
Accepting New Patients : Y  
A80853E4→Health Care La IPA

**FAMILY PRACTICE**

**Zapata, Joni Sue (F)**

NPI : 1417059510  
18406 Roscoe Blvd  
Northridge, CA 91325  
☎(818) 885-5480  
Accessibility:  
Office Hours: M-F: 8:30 AM - 5:00 PM; Sat:  
8:00 AM - 12:00 PM; Sun: Closed  
PCMH : Y  
Accepting New Patients : Y  
C50671E4→Health Care La IPA

**FAMILY PRACTICE**

**Davis, Pamela Marie (F)**

NPI : 1386652196  
18406 Roscoe Blvd  
Northridge, CA 91325  
☎(818) 885-5480  
Accessibility:  
Office Hours: M-F: 8:30 AM - 5:00 PM;  
Sat,Sun: Closed  
PCMH : Y  
Accepting New Patients : Y  
G52081E4→Health Care La IPA

**PEDIATRICS**

**Goodman, Charles David (M)**

NPI : 1336163807  
18350 Roscoe Blvd Ste 706  
Northridge, CA 91325  
☎(818) 993-1614  
Accessibility: R  
Office Hours: M-Th: 8:00 AM - 4:30 PM; F:  
8:00 AM - 12:00 PM; Sat,Sun: Closed  
PCMH : Y  
Accepting New Patients : N  
G58389E5→Preferred IPA Of California

**NORWALK**

**FAMILY PRACTICE**

**Allen, Ethan Roy (M)**

NPI : 1114016912  
12820 Studebaker Rd Ste 101  
Norwalk, CA 90650  
☎(562) 868-7873  
Accessibility:  
Office Hours: M-Th: 9:30 AM - 5:30 PM; F:  
9:30 AM - 12:00 PM; Sat,Sun: Closed  
PCMH : Y  
Accepting New Patients : Y  
Languages : English  
20A1705E7→Applecare Medical Group

**FAMILY PRACTICE**

**Aguiluz, Jacqueline Balayan (F)**

NPI : 1164572525  
13330 Bloomfield Ave Ste 111  
Norwalk, CA 90650  
☎(562) 868-0733  
Accessibility:  
Office Hours: M-Th: 9:00 AM - 6:00 AM; F:  
9:00 AM - 1:00 PM; Sat,Sun: Closed  
PCMH : Y  
Accepting New Patients : Y  
20A7451E10→Applecare Medical Group

**FAMILY PRACTICE**

**Aguiluz, Jacqueline Balayan (F)**

NPI : 1164572525  
13330 Bloomfield Ave Ste 111  
Norwalk, CA 90650  
☎(562) 868-0733  
Accessibility:  
Office Hours: M,Tu: 9:00 AM - 5:00 PM; W-  
Sun: Closed  
PCMH : Y  
Accepting New Patients : Y  
Languages : English, French, Korean, Persian,  
Spanish  
20A7451E7→Prospect Medical Group Los  
Angeles Inc

**FAMILY PRACTICE**

**Kumar, Neelima (F)**

NPI : 1760788293  
12360 Firestone Blvd  
Norwalk, CA 90650  
☎(562) 281-0305  
Accessibility:  
Office Hours: M-Th: 9:00 AM - 1:00 PM; F-  
Sun: Closed  
PCMH : Y  
Accepting New Patients : Y  
Languages : English, Hindi  
A114059E2→Health Care La IPA



*FAMILY PRACTICE*

**Naidu, Sabita Esther (F)**

NPI : 1952747180  
12360 Firestone Blvd  
Norwalk, CA 90650  
☎(562) 867-7999  
Accessibility:  
Office Hours: M-F: 9:00 AM - 5:00 PM;  
Sat,Sun: Closed  
PCMH : Y  
Accepting New Patients : Y  
Languages : English  
A123725E2→Health Care La IPA

*FAMILY PRACTICE*

**Pai, Bina Gurudas (F)**

NPI : 1346510104  
12360 Firestone Blvd  
Norwalk, CA 90650  
☎(562) 867-7999  
Accessibility:  
Office Hours: M-F: 8:00 AM - 5:00 PM;  
Sat,Sun: Closed  
PCMH : Y  
Accepting New Patients : Y  
Languages : English  
A129068E2→Health Care La IPA

*FAMILY PRACTICE*

**Salis, Donald David (M)**

NPI : 1164678355  
14359 Pioneer Blvd Ste A  
Norwalk, CA 90650  
☎(562) 864-7279  
Accessibility: R  
Office Hours: M-F: 9:00 AM - 5:00 PM;  
Sat,Sun: Closed  
PCMH : Y  
Accepting New Patients : Y  
Languages : English, Spanish  
A29006E10→Superior Choice Medical Group Inc

*GENERAL PRACTICE*

**Salis, Donald David (M)**

NPI : 1164678355  
14359 Pioneer Blvd Ste A  
Norwalk, CA 90650  
☎(562) 864-7279  
Accessibility: R  
Office Hours: M-F: 8:00 AM - 4:00 PM;  
Sat,Sun: Closed  
PCMH : Y  
Accepting New Patients : Y  
A29006E11→Altamed Health Services Corporation

*FAMILY PRACTICE*

**Salis, Donald David (M)**

NPI : 1164678355  
14359 Pioneer Blvd Ste A  
Norwalk, CA 90650  
☎(562) 864-7279  
Accessibility: R  
Office Hours: M-F: 8:30 AM - 5:00 PM;  
Sat,Sun: Closed  
PCMH : Y  
Accepting New Patients : Y  
Languages : English, Spanish  
A29006E12→Prospect Professional Care Medical Group Inc

*FAMILY PRACTICE*

**Salis, Donald David (M)**

NPI : 1164678355  
14359 Pioneer Blvd Ste A  
Norwalk, CA 90650  
☎(562) 864-7279  
Accessibility: R  
Office Hours: M-F: 8:30 AM - 5:00 PM;  
Sat,Sun: Closed  
PCMH : Y  
Accepting New Patients : Y  
Languages : English, Spanish  
A29006E13→Prospect Medical Group Los Angeles Inc

*GENERAL PRACTICE*

**Salis, Donald David (M)**

NPI : 1164678355  
14359 Pioneer Blvd Ste A  
Norwalk, CA 90650  
☎(562) 864-7279  
Accessibility: R  
Office Hours: M: 8:00 AM - 4:00 PM; Tu-F:  
8:00 AM - 5:00 PM; Sat,Sun: Closed  
PCMH : Y  
Accepting New Patients : Y  
A29006E8→Preferred IPA Of California

*GENERAL PRACTICE*

**Salis, Donald David (M)**

NPI : 1164678355  
14359 Pioneer Blvd Ste A  
Norwalk, CA 90650  
☎(562) 864-7279  
Accessibility: R  
Office Hours: M-F: 9:00 AM - 5:30 PM;  
Sat,Sun: Closed  
PCMH : Y  
Accepting New Patients : Y  
Languages : English, Spanish  
A29006E9→Applecare Medical Group

*PEDIATRICS*

**Montes, Alejandro Zepeda (M)**

NPI : 1265525786  
13820 San Antonio Dr  
Norwalk, CA 90650  
☎(562) 944-2181  
Accessibility:  
Office Hours: M-F: 9:00 AM - 5:00 PM;  
Sat,Sun: Closed  
PCMH : Y  
Accepting New Patients : Y  
A35815E42→Preferred IPA Of California

*PEDIATRICS*

**Montes, Alejandro Zepeda (M)**

NPI : 1265525786  
13820 San Antonio Dr  
Norwalk, CA 90650  
☎(562) 944-2181  
Accessibility:  
Office Hours: M-W,F: 8:00 AM - 5:00 PM;  
Th,Sat,Sun: Closed  
PCMH : Y  
Accepting New Patients : Y  
A35815E47→Bella Vista IPA

*FAMILY PRACTICE*

**Cruz, Lucita Menchavez (F)**

NPI : 1770526477  
12507 Alondra Blvd  
Norwalk, CA 90650  
☎(562) 802-2203  
Accessibility:  
Office Hours: M,Tu,Th,F: 10:00 AM - 6:00 PM; W,Sat,Sun: Closed  
PCMH : Y  
Accepting New Patients : Y  
A37419E4→Prospect Medical Group Los Angeles Inc

*INTERNAL MEDICINE*

**Cruz, Lucita Menchavez (F)**

NPI : 1770526477  
12507 Alondra Blvd  
Norwalk, CA 90650  
☎(562) 802-2203  
Accessibility:  
Office Hours: M,Tu,Th,F: 10:00 AM - 6:00 PM; W,Sat,Sun: Closed  
PCMH : Y  
Accepting New Patients : Y  
A37419E5→Applecare Medical Group

*INTERNAL MEDICINE*

**Cho, Don Dongcheul (M)**

NPI : 1922036870  
13818 Pioneer Blvd  
Norwalk, CA 90650  
☎(562) 868-3775  
Accessibility:  
Office Hours: M-F: 8:00 AM - 4:00 PM; Sat,Sun: Closed  
PCMH : Y  
Accepting New Patients : Y  
Languages : English, Korean  
A40341E4→Prospect Professional Care Medical Group Inc

*INTERNAL MEDICINE*

**Cho, Don Dongcheul (M)**

NPI : 1922036870  
13818 Pioneer Blvd  
Norwalk, CA 90650  
☎(562) 868-3775  
Accessibility:  
Office Hours: M-F: 8:00 AM - 4:00 PM; Sat,Sun: Closed  
PCMH : Y  
Accepting New Patients : Y  
Languages : English, Korean  
A40341E5→Prospect - Nuestra Familia

*INTERNAL MEDICINE*

**Cho, Don Dongcheul (M)**

NPI : 1922036870  
13818 Pioneer Blvd  
Norwalk, CA 90650  
☎(562) 868-3775  
Accessibility:  
Office Hours: M-F: 8:00 AM - 4:00 PM; Sat,Sun: Closed  
PCMH : Y  
Accepting New Patients : Y  
Languages : English, Korean  
A40341E6→Prospect Medical Group Los Angeles Inc

*GENERAL PRACTICE*

**Esmaili, Manouchehr (M)**

NPI : 1396829859  
13132 Studebaker Rd Ste 1  
Norwalk, CA 90650  
☎(562) 868-5757  
Accessibility:  
Office Hours: M,Tu: 9:00 AM - 5:00 PM; W-Sun: Closed  
PCMH : Y  
Accepting New Patients : Y  
Languages : English, Persian, Samoan, Spanish  
A41133E3→Prospect - Nuestra Familia

*GENERAL PRACTICE*

**Esmaili, Manouchehr (M)**

NPI : 1396829859  
13132 Studebaker Rd Ste 1  
Norwalk, CA 90650  
☎(562) 868-5757  
Accessibility:  
Office Hours: M,Tu: 9:00 AM - 5:00 PM; W-Sun: Closed  
PCMH : Y  
Accepting New Patients : Y  
A41133E4→Prospect Professional Care Medical Group Inc

*FAMILY PRACTICE*

**Uribe, Daniel (M)**

NPI : 1922049279  
13307 San Antonio Dr  
Norwalk, CA 90650  
☎(562) 863-0124  
Accessibility:  
Office Hours: M-F: 8:30 AM - 5:30 PM; Sat,Sun: Closed  
PCMH : Y  
Accepting New Patients : Y  
Languages : English, Spanish  
A42095E7→Applecare Medical Group St Francis

*FAMILY PRACTICE*

**Uribe, Daniel (M)**

NPI : 1922049279  
13307 San Antonio Dr  
Norwalk, CA 90650  
☎(562) 863-0124  
Accessibility:  
Office Hours: M-F: 8:30 AM - 5:30 PM; Sat,Sun: Closed  
PCMH : Y  
Accepting New Patients : Y  
Languages : English, Spanish  
A42095E8→Applecare Medical Group

*INTERNAL MEDICINE*

**Salatinjants, Aida (F)**

NPI : 1962423467  
13132 Studebaker Rd Ste 3  
Norwalk, CA 90650  
☎(562) 406-7070  
Accessibility:  
Office Hours: M,Tu: 9:00 AM - 5:00 PM; W-Sun: Closed  
PCMH : Y  
Accepting New Patients : N  
A42323E10→Prospect Professional Care Medical Group Inc

*INTERNAL MEDICINE*

**Salatinjants, Aida (F)**

NPI : 1962423467  
13132 Studebaker Rd Ste 3  
Norwalk, CA 90650  
☎(562) 406-7070  
Accessibility:  
Office Hours: M-Th: 8:30 AM - 5:00 PM; F:  
9:00 AM - 1:00 PM; Sat,Sun: Closed  
PCMH : Y  
Accepting New Patients : Y  
Languages : Armenian, English, Russian,  
Spanish, Turkish  
A42323E7→Applecare Medical Group St  
Francis

*INTERNAL MEDICINE*

**Salatinjants, Aida (F)**

NPI : 1962423467  
13132 Studebaker Rd Ste 3  
Norwalk, CA 90650  
☎(562) 406-7070  
Accessibility:  
Office Hours: M,Tu: 9:00 AM - 5:00 AM; W-  
Sun: Closed  
PCMH : Y  
Accepting New Patients : Y  
A42323E8→Applecare Medical Group

*PEDIATRICS*

**Sarode, Praful Anand (M)**

NPI : 1669560231  
12371 Imperial Hwy  
Norwalk, CA 90650  
☎(562) 929-5000  
Accessibility: R  
Office Hours: M-F: 8:00 AM - 4:00 PM;  
Sat,Sun: Closed  
PCMH : Y  
Accepting New Patients : N  
A43383E4→Allied Pacific IPA

*GENERAL PRACTICE*

**Sadighi, Saeid (M)**

NPI : 1104037506  
11702 Imperial Hwy Ste 110  
Norwalk, CA 90650  
☎(562) 406-8655  
Accessibility: R  
Office Hours: M-F: 8:00 AM - 5:00 PM;  
Sat,Sun: Closed  
PCMH : Y  
Accepting New Patients : Y  
A46572E10→Prospect - Nuestra Familia

*GENERAL PRACTICE*

**Sadighi, Saeid (M)**

NPI : 1104037506  
11702 Imperial Hwy Ste 110  
Norwalk, CA 90650  
☎(562) 406-8655  
Accessibility: R  
Office Hours: M-F: 8:00 AM - 5:00 PM;  
Sat,Sun: Closed  
PCMH : Y  
Accepting New Patients : Y  
A46572E12→Prospect Professional Care  
Medical Group Inc

*GENERAL PRACTICE*

**Sadighi, Saeid (M)**

NPI : 1104037506  
11702 Imperial Hwy Ste 110  
Norwalk, CA 90650  
☎(562) 406-8655  
Accessibility: R  
Office Hours: M-F: 9:00 AM - 5:00 PM;  
Sat,Sun: Closed  
PCMH : Y  
Accepting New Patients : Y  
A46572E8→Global Care IPA

*FAMILY PRACTICE*

**Ashfaq, Robila (F)**

NPI : 1609048396  
12360 Firestone Blvd  
Norwalk, CA 90650  
☎(323) 201-4518  
Accessibility:  
Office Hours: M-F: 8:00 AM - 4:00 PM;  
Sat,Sun: Closed  
PCMH : Y  
Accepting New Patients : Y  
Languages : English  
A66267E→Health Care La IPA

*INTERNAL MEDICINE*

**Kang, Soo Woong (M)**

NPI : 1164577706  
11832 Rosecrans Ave Ste 127  
Norwalk, CA 90650  
☎(562) 868-6256  
Accessibility: E,R  
Office Hours: M-F: 8:00 AM - 4:00 PM;  
Sat,Sun: Closed  
PCMH : Y  
Accepting New Patients : Y  
A66630E4→Seoul Medical Group

*INTERNAL MEDICINE*

**Kang, Soo Woong (M)**

NPI : 1164577706  
11832 Rosecrans Ave Ste 127  
Norwalk, CA 90650  
☎(562) 868-6256  
Accessibility: E,R  
Office Hours: M-F: 8:00 AM - 5:00 PM;  
Sat,Sun: Closed  
PCMH : Y  
Accepting New Patients : Y  
A66630E5→Prospect Professional Care  
Medical Group Inc

*INTERNAL MEDICINE*

**Kang, Soo Woong (M)**

NPI : 1164577706  
11832 Rosecrans Ave Ste 127  
Norwalk, CA 90650  
☎(562) 868-6256  
Accessibility: E,R  
Office Hours: M-F: 8:00 AM - 5:00 PM;  
Sat,Sun: Closed  
PCMH : Y  
Accepting New Patients : Y  
Languages : English, Korean, Spanish  
A66630E6→Prospect - Nuestra Familia

*GENERAL PRACTICE*

**Bai, Eung Koo (M)**

NPI : 1962412536  
12017 Rosecrans Ave  
Norwalk, CA 90650  
☎(562) 868-2027  
Accessibility:  
Office Hours: M,Tu: 8:00 AM - 5:00 PM; W-  
F: 9:00 AM - 5:00 PM; Sat: 9:00 AM - 12:00  
PM; Sun: Closed  
PCMH : Y  
Accepting New Patients : N  
C41124E10→Applecare Medical Group

*GENERAL PRACTICE*

**Bai, Eung Koo (M)**

NPI : 1962412536  
12017 Rosecrans Ave  
Norwalk, CA 90650  
☎(562) 868-2027  
Accessibility:  
Office Hours: M,Tu: 9:00 AM - 5:00 PM; W-  
Sun: Closed  
PCMH : Y  
Accepting New Patients : N  
C41124E12→Prospect Professional Care  
Medical Group Inc

*GENERAL PRACTICE*

**Bai, Eung Koo (M)**

NPI : 1962412536  
12017 Rosecrans Ave  
Norwalk, CA 90650  
☎(562) 868-2027  
Accessibility:  
Office Hours: M,Tu: 8:00 AM - 5:00 PM; W-F: 9:00 AM - 5:00 PM; Sat: 9:00 AM - 12:00 PM; Sun: Closed  
PCMH : Y  
Accepting New Patients : N  
C41124E8→Prospect - Nuestra Familia

*GENERAL PRACTICE*

**Bai, Eung Koo (M)**

NPI : 1962412536  
12017 Rosecrans Ave  
Norwalk, CA 90650  
☎(562) 868-2027  
Accessibility:  
Office Hours: M,Tu: 8:00 AM - 5:00 PM; W-F: 9:00 AM - 5:00 PM; Sat: 9:00 AM - 12:00 PM; Sun: Closed  
PCMH : Y  
Accepting New Patients : N  
C41124E9→Prospect Medical Group Los Angeles Inc

*PEDIATRICS*

**Rodgers-Simpkins, Sharlita Michelle (F)**

NPI : 1548213929  
12360 Firestone Blvd  
Norwalk, CA 90650  
☎(562) 767-7999  
Accessibility:  
Office Hours: M-F: 8:00 AM - 4:00 PM;  
Sat,Sun: Closed  
PCMH : Y  
Accepting New Patients : Y  
G58118E2→Health Care La IPA

**PACOIMA**

*PEDIATRICS*

**Gonzalez, Anita Emperatriz (F)**

NPI : 1518161629  
9128 Woodman Ave  
Pacoima, CA 91331  
☎(818) 892-7795  
Accessibility:  
Office Hours: M-W,F: 5:30 PM - 7:00 PM; Th: 9:00 AM - 5:00 PM; Sat,Sun: Closed  
PCMH : Y  
Accepting New Patients : Y  
A100277E10→Preferred IPA Of California

*GENERAL PRACTICE*

**Lund, Shewak Ram (M)**

NPI : 1336244458  
9919 Laurel Canyon Blvd  
Pacoima, CA 91331  
☎(818) 895-3100  
Accessibility:  
Office Hours: M-F: 8:00 AM - 4:00 PM;  
Sat,Sun: Closed  
PCMH : Y  
Accepting New Patients : Y  
Languages : English, Hindi, Portuguese  
A38222E4→Health Care La IPA

*GENERAL PRACTICE*

**Taheri, Parviz P (M)**

NPI : 1275564775  
13680 Van Nuys Blvd  
Pacoima, CA 91331  
☎(818) 897-7730  
Accessibility:  
Office Hours: M-F: 9:00 AM - 5:00 PM;  
Sat,Sun: Closed  
PCMH : Y  
Accepting New Patients : Y  
A42680E5→Preferred IPA Of California

*GENERAL PRACTICE*

**Nouri, Jahanbakhsh (M)**

NPI : 1366501629  
8725 Woodman Ave  
Pacoima, CA 91331  
☎(818) 891-4455  
Accessibility:  
Office Hours: M-F: 9:00 AM - 6:00 PM; Sat: 9:00 AM - 2:00 PM; Sun: Closed  
PCMH : Y  
Accepting New Patients : Y  
A53484E5→Preferred IPA Of California

*PEDIATRICS*

**Stresino, Althea Celia (F)**

NPI : 1134226558  
12756 Van Nuys Blvd  
Pacoima, CA 91331  
☎(818) 896-0531  
Accessibility: R  
Office Hours: M-F: 8:00 AM - 4:00 PM;  
Sat,Sun: Closed  
PCMH : Y  
Accepting New Patients : Y  
Languages : English, Spanish  
A62833E2→Health Care La IPA

*FAMILY PRACTICE*

**Lim, Jennifer Siao (F)**

NPI : 1528288990  
9919 Laurel Canyon Blvd  
Pacoima, CA 91331  
☎(818) 686-4243  
Accessibility:  
Office Hours: M-F: 8:00 AM - 5:00 PM;  
Sat,Sun: Closed  
PCMH : Y  
Accepting New Patients : Y  
A63309E5→Health Care La IPA

*PEDIATRICS*

**Abbott, Lara Accad (F)**

NPI : 1053312868  
12756 Van Nuys Blvd  
Pacoima, CA 91331  
☎(818) 896-0531  
Accessibility: R  
Office Hours: F,Sat: 9:00 AM - 5:00 PM; M-Th,Sun: Closed  
PCMH : Y  
Accepting New Patients : Y  
A72880E2→Health Care La IPA

*PEDIATRICS*

**Park, Christine Lim-Fun Chan (F)**

NPI : 1790786341  
12756 Van Nuys Blvd  
Pacoima, CA 91331  
☎(818) 896-0531  
Accessibility: R  
Office Hours: M-F: 8:00 AM - 4:00 PM;  
Sat,Sun: Closed  
PCMH : Y  
Accepting New Patients : Y  
A74636E2→Health Care La IPA

*INTERNAL MEDICINE*

**Baradar-Bokaie, Babak (M)**

NPI : 1225083876  
12756 Van Nuys Blvd  
Pacoima, CA 91331  
☎(818) 896-0531  
Accessibility: R  
Office Hours: M-F: 8:00 AM - 4:00 PM;  
Sat,Sun: Closed  
PCMH : Y  
Accepting New Patients : Y  
Languages : English, Persian  
A85378E→Health Care La IPA

*PEDIATRICS*

**San Diego, Rosita De Leon (F)**

NPI : 1467652602  
9043 Woodman Ave Ste C  
Pacoima, CA 91331  
☎(818) 786-8601  
Accessibility: R  
Office Hours: M-F: 9:00 AM - 5:00 PM;  
Sat,Sun: Closed  
PCMH : Y  
Accepting New Patients : Y  
Languages : English, Spanish, Tagalog  
A98076E6→Preferred IPA Of California

*PEDIATRICS*

**Levy, Susan Eglick (F)**

NPI : 1003817883  
12756 Van Nuys Blvd  
Pacoima, CA 91331  
☎(818) 896-0531  
Accessibility: R  
Office Hours: M,Tu: 9:00 AM - 5:00 PM; W-Sun: Closed  
PCMH : Y  
Accepting New Patients : Y  
G29332E2→Health Care La IPA

*FAMILY PRACTICE*

**Sanders, Jesse David (M)**

NPI : 1497756555  
12756 Van Nuys Blvd  
Pacoima, CA 91331  
☎(818) 896-0531  
Accessibility: R  
Office Hours: M-F: 8:00 AM - 4:00 PM;  
Sat,Sun: Closed  
PCMH : Y  
Accepting New Patients : N  
Languages : English, Spanish  
G55931E4→Health Care La IPA

*INTERNAL MEDICINE*

**Mcintosh, David Lawrence (M)**

NPI : 1568463172  
12756 Van Nuys Blvd  
Pacoima, CA 91331  
☎(818) 896-0531  
Accessibility: R  
Office Hours: M-F: 8:00 AM - 4:00 PM;  
Sat,Sun: Closed  
PCMH : Y  
Accepting New Patients : Y  
Languages : English, Spanish  
G77610E2→Health Care La IPA

*PEDIATRICS*

**Fields, Wendy Janet (F)**

NPI : 1679568521  
12756 Van Nuys Blvd  
Pacoima, CA 91331  
☎(818) 896-0531  
Accessibility: R  
Office Hours: M-F: 8:00 AM - 4:00 PM;  
Sat,Sun: Closed  
PCMH : Y  
Accepting New Patients : N  
G78436E2→Health Care La IPA

**PALMDALE**

*INTERNAL MEDICINE*

**Cohen, Phyllis Marie (F)**

NPI : 1407964000  
422 W Rancho Vista Blvd Ste C280  
Palmdale, CA 93551  
☎(818) 996-1051  
Accessibility: R  
Office Hours: M-F: 8:00 AM - 5:00 PM;  
Sat,Sun: Closed  
PCMH : Y  
Accepting New Patients : Y  
G79750E4→Health Care La IPA

**PANORAMA CITY**

*GENERAL PRACTICE*

**Dorio, Raymond John (M)**

NPI : 1205984739  
7963 Van Nuys Blvd Ste 101  
Panorama City, CA 91402  
☎(818) 909-9955  
Accessibility:  
Office Hours: M-F: 8:00 AM - 5:30 PM;  
Sat,Sun: Closed  
PCMH : Y  
Accepting New Patients : N  
A29371E5→Prospect - Maverick

*GENERAL PRACTICE*

**Dorio, Raymond John (M)**

NPI : 1205984739  
7963 Van Nuys Blvd Ste 101  
Panorama City, CA 91402  
☎(818) 909-9955  
Accessibility:  
Office Hours: M-F: 9:00 AM - 5:00 PM; Sat: 9:00 AM - 2:00 PM; Sun: Closed  
PCMH : Y  
Accepting New Patients : N  
Languages : English, Spanish  
A29371E7→Prospect Medical Group Inc

*GENERAL PRACTICE*

**Dorio, Raymond John (M)**

NPI : 1205984739  
7963 Van Nuys Blvd Ste 101  
Panorama City, CA 91402  
☎(818) 909-9955  
Accessibility:  
Office Hours: M-F: 9:00 AM - 5:00 PM; Sat:  
9:00 AM - 2:00 PM; Sun: Closed  
PCMH : Y  
Accepting New Patients : N  
Languages : English, Spanish  
A29371E8→Prospect Professional Care  
Medical Group Inc

*GENERAL PRACTICE*

**Grey, Erlinda Dy (F)**

NPI : 1356568752  
8215 Van Nuys Blvd Ste 210  
Panorama City, CA 91402  
☎(818) 901-0373  
Accessibility:  
Office Hours: M-F: 8:00 AM - 4:00 PM;  
Sat,Sun: Closed  
PCMH : Y  
Accepting New Patients : Y  
A30427E8→Preferred IPA Of California

*PEDIATRICS*

**Sy, Maria Lilibeth (F)**

NPI : 1700897741  
8162 Van Nuys Blvd  
Panorama City, CA 91402  
☎(818) 787-5800  
Accessibility: R  
Office Hours: M-F: 8:00 AM - 4:00 PM;  
Sat,Sun: Closed  
PCMH : Y  
Accepting New Patients : Y  
A52234E5→Preferred IPA Of California

*GENERAL PRACTICE*

**Boydjian, Shovek (F)**

NPI : 1619950342  
14860 Roscoe Blvd Ste 205  
Panorama City, CA 91402  
☎(818) 781-2706  
Accessibility:  
Office Hours: M: 0:10 AM - 6:00 PM; Tu-F:  
10:00 AM - 6:00 PM; Sat,Sun: Closed  
PCMH : Y  
Accepting New Patients : Y  
A54443E4→Preferred IPA Of California

*GENERAL PRACTICE*

**Kashani, Daryoush Yahya (M)**

NPI : 1386847531  
8727 Van Nuys Blvd Ste 101  
Panorama City, CA 91402  
☎(818) 899-5555  
Accessibility: R  
Office Hours: M-F: 9:00 AM - 6:00 PM; Sat:  
8:30 AM - 2:00 PM; Sun: Closed  
PCMH : Y  
Accepting New Patients : N  
A66698E4→Preferred IPA Of California

*GENERAL PRACTICE*

**Chatterjee, Neil Anjan (M)**

NPI : 1265554695  
8771 Van Nuys Blvd  
Panorama City, CA 91402  
☎(818) 895-3100  
Accessibility:  
Office Hours: M-Th: 8:30 AM - 5:30 PM; F-  
Sun: Closed  
PCMH : Y  
Accepting New Patients : Y  
A66747E11→Health Care La IPA

*PEDIATRICS*

**Webb, James Glenn (M)**

NPI : 1245399583  
8727 Van Nuys Blvd Ste 101  
Panorama City, CA 91402  
☎(818) 899-5555  
Accessibility: R  
Office Hours: M-F: 8:30 AM - 6:00 PM;  
Sat,Sun: Closed  
PCMH : Y  
Accepting New Patients : Y  
Languages : English, Spanish  
G30312E→Preferred IPA Of California

**PARAMOUNT**

*GENERAL PRACTICE*

**Lakha, Rumi K (M)**

NPI : 1902092034  
8534 Rosecrans Ave  
Paramount, CA 90723  
☎(562) 602-8877  
Accessibility:  
Office Hours: M-F: 8:00 AM - 4:00 PM;  
Sat,Sun: Closed  
PCMH : Y  
Accepting New Patients : Y  
Languages : English, French, Gujarati, Spanish  
20A5074E12→Preferred IPA Of California

*FAMILY PRACTICE*

**Tran, Khai Quang (M)**

NPI : 1497802003  
15717 Paramount Blvd  
Paramount, CA 90723  
☎(562) 531-2231  
Accessibility: R  
Office Hours: M-F: 8:00 AM - 5:00 PM;  
Sat,Sun: Closed  
PCMH : Y  
Accepting New Patients : N  
20A7325E5→Preferred IPA Of California

*INTERNAL MEDICINE*

**Yan, Malvin Yen (M)**

NPI : 1033153101  
15718 Paramount Blvd  
Paramount, CA 90723  
☎(562) 634-2111  
Accessibility:  
Office Hours: M-F: 8:00 AM - 4:00 PM;  
Sat,Sun: Closed  
PCMH : Y  
Accepting New Patients : Y  
Languages : English, Spanish, Tagalog  
20A7810E4→Bella Vista IPA

## FAMILY PRACTICE

**Mangune, Edwin Marcelo (M)**

NPI : 1003047978

16660 Paramount Blvd Ste 110  
Paramount, CA 90723

☎(562) 633-2021

Accessibility:

Office Hours: M-F: 9:00 AM - 5:00 PM;

Sat,Sun: Closed

PCMH : Y

Accepting New Patients : N

A120558E4 → Applecare Medical Group St Francis

## FAMILY PRACTICE

**Mangune, Edwin Marcelo (M)**

NPI : 1003047978

16660 Paramount Blvd Ste 110  
Paramount, CA 90723

☎(562) 633-2021

Accessibility:

Office Hours: M-F: 9:00 AM - 5:00 PM;

Sat,Sun: Closed

PCMH : Y

Accepting New Patients : Y

Languages : English, Samoan, Thai

A120558E6 → Applecare Medical Group

## GENERAL PRACTICE

**Jorge, Camilo Simon (M)**

NPI : 1215028238

16415 Colorado Ave Ste 102  
Paramount, CA 90723

☎(562) 531-1946

Accessibility:

Office Hours: M-F: 8:00 AM - 4:00 PM;

Sat,Sun: Closed

PCMH : Y

Accepting New Patients : N

Languages : English, Spanish

A18393E5 → Preferred IPA Of California

## FAMILY PRACTICE

**Jorge, Camilo Simon (M)**

NPI : 1215028238

16415 Colorado Ave Ste 102  
Paramount, CA 90723

☎(562) 531-1946

Accessibility:

Office Hours: M-W,F: 8:30 AM - 5:00 PM;

Th,Sat: 8:30 AM - 11:00 AM; Sun: Closed

PCMH : Y

Accepting New Patients : N

Languages : English, Spanish

A18393E6 → Applecare Medical Group St Francis

## FAMILY PRACTICE

**Jorge, Camilo Simon (M)**

NPI : 1215028238

16415 Colorado Ave Ste 102  
Paramount, CA 90723

☎(562) 531-1946

Accessibility:

Office Hours: M-W,F: 8:30 AM - 5:00 PM;

Th,Sat: 8:30 AM - 11:00 AM; Sun: Closed

PCMH : Y

Accepting New Patients : N

Languages : English, Spanish

A18393E7 → Applecare Medical Group

## GENERAL PRACTICE

**Sharma, Chander Prakash (M)**

NPI : 1588778930

16415 Colorado Ave Ste 304  
Paramount, CA 90723

☎(562) 531-4171

Accessibility:

Office Hours: M-F: 9:00 AM - 5:00 PM;

Sat,Sun: Closed

PCMH : Y

Accepting New Patients : Y

A30135E3 → Altamed Health Services Corporation

## INTERNAL MEDICINE

**Raghunathan, Chengalroyan (M)**

NPI : 1407904089

16660 Paramount Blvd Ste 202  
Paramount, CA 90723

☎(562) 663-9191

Accessibility:

Office Hours: M-F: 8:00 AM - 4:00 PM;

Sat,Sun: Closed

PCMH : Y

Accepting New Patients : Y

A30339E16 → Applecare Medical Group St Francis

## INTERNAL MEDICINE

**Raghunathan, Chengalroyan (M)**

NPI : 1407904089

16660 Paramount Blvd Ste 202  
Paramount, CA 90723

☎(562) 663-9191

Accessibility:

Office Hours: M-F: 8:00 AM - 4:00 PM;

Sat,Sun: Closed

PCMH : Y

Accepting New Patients : Y

A30339E17 → Applecare Medical Group

## INTERNAL MEDICINE

**Raghunathan, Chengalroyan (M)**

NPI : 1407904089

16660 Paramount Blvd Ste 202  
Paramount, CA 90723

☎(562) 663-9191

Accessibility:

Office Hours: M-F: 9:00 AM - 5:00 PM;

Sat,Sun: Closed

PCMH : Y

Accepting New Patients : Y

A30339E18 → Applecare Medical Group

*GENERAL PRACTICE*

**Khoury, Nabil Horacio (M)**

NPI : 1720007289  
14906 Paramount Blvd  
Paramount, CA 90723  
☎(562) 630-1991  
Accessibility:  
Office Hours: M-Sat: 9:00 AM - 7:30 PM; Sun:  
Closed  
PCMH : Y  
Accepting New Patients : Y  
Languages : Arabic, English, French, Hebrew,  
Spanish  
A31583E3→Applecare Medical Group St  
Francis

*GENERAL PRACTICE*

**Khoury, Nabil Horacio (M)**

NPI : 1720007289  
14906 Paramount Blvd  
Paramount, CA 90723  
☎(562) 630-1991  
Accessibility:  
Office Hours: M-Sat: 9:00 AM - 7:30 PM; Sun:  
Closed  
PCMH : Y  
Accepting New Patients : Y  
A31583E4→Applecare Medical Group

*GENERAL PRACTICE*

**Riaz, Mohammad (M)**

NPI : 1396770103  
16444 Paramount Blvd Ste 103  
Paramount, CA 90723  
☎(310) 531-7790  
Accessibility:  
Office Hours: M-F: 9:00 AM - 5:00 PM;  
Sat,Sun: Closed  
PCMH : Y  
Accepting New Patients : Y  
A32746E5→Preferred IPA Of California

*GENERAL PRACTICE*

**Riaz, Mohammad (M)**

NPI : 1396770103  
16444 Paramount Blvd Ste 103  
Paramount, CA 90723  
☎(562) 531-7790  
Accessibility:  
Office Hours: M-F: 9:00 AM - 6:00 PM;  
Sat,Sun: Closed  
PCMH : Y  
Accepting New Patients : Y  
A32746E6→Applecare Medical Group St  
Francis

*GENERAL PRACTICE*

**Riaz, Mohammad (M)**

NPI : 1396770103  
16444 Paramount Blvd Ste 103  
Paramount, CA 90723  
☎(562) 531-7790  
Accessibility:  
Office Hours: M-F: 9:00 AM - 6:00 PM;  
Sat,Sun: Closed  
PCMH : Y  
Accepting New Patients : Y  
Languages : English, Hindi, Persian, Spanish  
A32746E7→Applecare Medical Group

*INTERNAL MEDICINE*

**Sumcad, Jocelyn Lao (M)**

NPI : 1386732816  
16666 Paramount Blvd Ste 101  
Paramount, CA 90723  
☎(562) 633-0976  
Accessibility:  
Office Hours: M-F: 9:00 AM - 5:00 PM;  
Sat,Sun: Closed  
PCMH : Y  
Accepting New Patients : Y  
Languages : English, Spanish, Tagalog  
A35157E3→Citrus Valley Physicians Group

*FAMILY PRACTICE*

**Mangune, Florencia Marcelo (F)**

NPI : 1467559542  
16666 Paramount Blvd Ste 110  
Paramount, CA 90723  
☎(562) 633-2021  
Accessibility:  
Office Hours: M-F: 9:00 AM - 6:00 PM;  
Sat,Sun: Closed  
PCMH : Y  
Accepting New Patients : Y  
A41744E2→Applecare Medical Group St  
Francis

*GENERAL PRACTICE*

**Wilches, Alberto (M)**

NPI : 1124130943  
7831 Jackson St  
Paramount, CA 90723  
☎(562) 531-1178  
Accessibility:  
Office Hours: M-F: 10:00 AM - 5:30 PM;  
Sat,Sun: Closed  
PCMH : Y  
Accepting New Patients : N  
Languages : English, Hebrew, Spanish,  
Tagalog  
A47920E7→Preferred IPA Of California

*GENERAL PRACTICE*

**Wilches, Alberto (M)**

NPI : 1124130943  
7831 Jackson St  
Paramount, CA 90723  
☎(562) 531-1178  
Accessibility:  
Office Hours: M-F: 10:00 AM - 5:00 PM;  
Sat,Sun: Closed  
PCMH : Y  
Accepting New Patients : Y  
A47920E8→Applecare Medical Group St  
Francis

*GENERAL PRACTICE*

**Wilches, Alberto (M)**

NPI : 1124130943  
7831 Jackson St  
Paramount, CA 90723  
☎(562) 531-1178  
Accessibility:  
Office Hours: M-F: 10:00 AM - 5:00 PM;  
Sat,Sun: Closed  
PCMH : Y  
Accepting New Patients : Y  
A47920E9→Applecare Medical Group



---

*GENERAL PRACTICE*

---

**Yagoobian, Behrooz Bruce (M)**

NPI : 1780613570  
15730 Paramount Blvd  
Paramount, CA 90723  
☎(562) 634-1000  
Accessibility: E,R  
Office Hours: M-F: 9:00 AM - 7:00 PM; Sat:  
9:00 AM - 2:30 PM; Sun: Closed  
PCMH : Y  
Accepting New Patients : Y  
Languages : Armenian, English, Persian,  
Portuguese, Spanish  
A48328E13→Applecare Medical Group

---

*GENERAL PRACTICE*

---

**Yagoobian, Behrooz Bruce (M)**

NPI : 1780613570  
15730 Paramount Blvd  
Paramount, CA 90723  
☎(562) 634-1000  
Accessibility: E,R  
Office Hours: M-F: 9:00 AM - 5:00 PM;  
Sat,Sun: Closed  
PCMH : Y  
Accepting New Patients : Y  
A48328E15→Superior Choice Medical Group  
Inc

---

*GENERAL PRACTICE*

---

**Yagoobian, Behrooz Bruce (M)**

NPI : 1780613570  
15730 Paramount Blvd  
Paramount, CA 90723  
☎(562) 634-1000  
Accessibility: E,R  
Office Hours: M-F: 8:00 AM - 5:00 PM;  
Sat,Sun: Closed  
PCMH : Y  
Accepting New Patients : Y  
Languages : Armenian, English, Persian,  
Portuguese, Spanish  
A48328E18→Prospect - Maverick

---

*GENERAL PRACTICE*

---

**Godoy, Ignacio Padilla (M)**

NPI : 1326127580  
16660 Paramount Blvd Ste 206  
Paramount, CA 90723  
☎(562) 634-9433  
Accessibility:  
Office Hours: M-F: 8:00 AM - 4:00 PM;  
Sat,Sun: Closed  
PCMH : Y  
Accepting New Patients : Y  
A48799E4→Prospect Professional Care  
Medical Group Inc

---

*GENERAL PRACTICE*

---

**Trani, Sergio Ibanez (M)**

NPI : 1891720884  
15955 Paramount Blvd Ste A  
Paramount, CA 90723  
☎(562) 531-9806  
Accessibility:  
Office Hours: M-F: 9:00 AM - 5:00 PM;  
Sat,Sun: Closed  
PCMH : Y  
Accepting New Patients : Y  
A48853E6→Preferred IPA Of California

---

*INTERNAL MEDICINE*

---

**Habib, Shehnaz N (F)**

NPI : 1215039631  
8540 Alondra Blvd Ste B2  
Paramount, CA 90723  
☎(562) 602-2508  
Accessibility: R  
Office Hours: M-F: 9:00 AM - 5:00 PM;  
Sat,Sun: Closed  
PCMH : Y  
Accepting New Patients : Y  
A50211E27→Prospect - Nuestra Familia

---

*INTERNAL MEDICINE*

---

**Habib, Shehnaz N (F)**

NPI : 1215039631  
8540 Alondra Blvd Ste B2  
Paramount, CA 90723  
☎(562) 602-2508  
Accessibility: R  
Office Hours: M-F: 9:00 AM - 7:00 PM; Sat:  
9:00 AM - 1:00 PM; Sun: Closed  
PCMH : Y  
Accepting New Patients : N  
A50211E28→Applecare Medical Group

---

*INTERNAL MEDICINE*

---

**Habib, Shehnaz N (F)**

NPI : 1215039631  
8540 Alondra Blvd Ste B2  
Paramount, CA 90723  
☎(562) 602-2508  
Accessibility: R  
Office Hours: M-F: 9:00 AM - 7:00 PM; Sat:  
9:00 AM - 1:00 PM; Sun: Closed  
PCMH : Y  
Accepting New Patients : N  
A50211E30→Applecare Medical Group St  
Francis

---

*PEDIATRICS*

---

**Zapanta-Novero, Yolanda Alvario (F)**

NPI : 1457452310  
15717 Paramount Blvd  
Paramount, CA 90723  
☎(562) 531-2231  
Accessibility: R  
Office Hours: M-F: 8:00 AM - 5:00 PM;  
Sat,Sun: Closed  
PCMH : Y  
Accepting New Patients : N  
A52088E9→Preferred IPA Of California

---

*INTERNAL MEDICINE*

---

**Ugorji, Chinedu John (M)**

NPI : 1932133980  
16660 Paramount Blvd Ste 208  
Paramount, CA 90723  
☎(562) 408-0131  
Accessibility:  
Office Hours: M-F: 8:00 AM - 4:00 PM;  
Sat,Sun: Closed  
PCMH : Y  
Accepting New Patients : Y  
A80759E3→Prospect Medical Group Los  
Angeles Inc

---

*INTERNAL MEDICINE*

---

**Ugorji, Chinedu John (M)**

NPI : 1932133980  
16660 Paramount Blvd Ste 208  
Paramount, CA 90723  
☎(562) 408-0131  
Accessibility:  
Office Hours: M-F: 9:00 AM - 6:00 PM;  
Sat,Sun: Closed  
PCMH : Y  
Accepting New Patients : Y  
Languages : English, Hindi, Spanish  
A80759E4→Global Care IPA

*INTERNAL MEDICINE*

**Tsai, Mark Chung-Hsun (M)**

NPI : 1225033111  
16415 Colorado Ave Ste 101  
Paramount, CA 90723  
☎(562) 634-6341  
Accessibility:  
Office Hours: M-F: 9:00 AM - 5:00 PM;  
Sat,Sun: Closed  
PCMH : Y  
Accepting New Patients : Y  
A81875E6→Applecare Medical Group St Francis

*INTERNAL MEDICINE*

**Tsai, Mark Chung-Hsun (M)**

NPI : 1225033111  
16415 Colorado Ave Ste 101  
Paramount, CA 90723  
☎(562) 634-6341  
Accessibility:  
Office Hours: M-F: 9:00 AM - 5:00 PM;  
Sat,Sun: Closed  
PCMH : Y  
Accepting New Patients : Y  
Languages : English, Hmong, Mandarin  
A81875E7→Applecare Medical Group

*FAMILY PRACTICE*

**Khoury, Maribel P (F)**

NPI : 1184659609  
14906 Paramount Blvd  
Paramount, CA 90723  
☎(562) 630-1991  
Accessibility:  
Office Hours: M-Sat: 9:00 AM - 7:00 PM; Sun:  
Closed  
PCMH : Y  
Accepting New Patients : Y  
A88689E3→Applecare Medical Group St Francis

*FAMILY PRACTICE*

**Khoury, Maribel P (F)**

NPI : 1184659609  
14906 Paramount Blvd  
Paramount, CA 90723  
☎(562) 630-1991  
Accessibility:  
Office Hours: M-Sat: 9:00 AM - 7:00 PM; Sun:  
Closed  
PCMH : Y  
Accepting New Patients : Y  
Languages : Arabic, English, French, Spanish  
A88689E4→Applecare Medical Group

*GENERAL PRACTICE*

**Riaz, Hassan Ali (M)**

NPI : 1336170075  
16444 Paramount Blvd Ste 103  
Paramount, CA 90723  
☎(562) 531-7790  
Accessibility:  
Office Hours: M-F: 8:00 AM - 4:00 PM;  
Sat,Sun: Closed  
PCMH : Y  
Accepting New Patients : N  
Languages : English, Spanish  
A91582E4→Preferred IPA Of California

*GENERAL PRACTICE*

**Riaz, Hassan Ali (M)**

NPI : 1336170075  
16444 Paramount Blvd Ste 103  
Paramount, CA 90723  
☎(562) 531-7790  
Accessibility:  
Office Hours: M-F: 9:00 AM - 6:00 PM;  
Sat,Sun: Closed  
PCMH : Y  
Accepting New Patients : Y  
A91582E5→Applecare Medical Group St Francis

*GENERAL PRACTICE*

**Riaz, Hassan Ali (M)**

NPI : 1336170075  
16444 Paramount Blvd Ste 103  
Paramount, CA 90723  
☎(562) 531-7790  
Accessibility:  
Office Hours: M-F: 9:00 AM - 6:00 PM;  
Sat,Sun: Closed  
PCMH : Y  
Accepting New Patients : Y  
A91582E6→Applecare Medical Group

*INTERNAL MEDICINE*

**Weinstein, Philip Bernard (M)**

NPI : 1477553568  
16660 Paramount Blvd Ste 201  
Paramount, CA 90723  
☎(562) 633-3131  
Accessibility: R  
Office Hours: M-F: 9:00 AM - 5:00 PM;  
Sat,Sun: Closed  
PCMH : Y  
Accepting New Patients : Y  
C31919E10→Applecare Medical Group

*INTERNAL MEDICINE*

**Weinstein, Philip Bernard (M)**

NPI : 1477553568  
16660 Paramount Blvd Ste 201  
Paramount, CA 90723  
☎(562) 633-3131  
Accessibility: R  
Office Hours: M,Tu: 9:00 AM - 5:00 PM; W-  
Sun: Closed  
PCMH : Y  
Accepting New Patients : Y  
Languages : English, Samoan, Spanish, Thai  
C31919E12→Prospect Professional Care Medical Group Inc

*INTERNAL MEDICINE*

**Weinstein, Philip Bernard (M)**

NPI : 1477553568  
16660 Paramount Blvd Ste 201  
Paramount, CA 90723  
☎(562) 633-3131  
Accessibility: R  
Office Hours: M: 0:00 AM - 4:00 PM; W,F:  
11:00 AM - 4:00 PM; Tu,Th,Sat,Sun: Closed  
PCMH : Y  
Accepting New Patients : Y  
Languages : English, Samoan, Spanish, Thai  
C31919E8→Preferred IPA Of California

*INTERNAL MEDICINE*

**Weinstein, Philip Bernard (M)**

NPI : 1477553568  
16660 Paramount Blvd Ste 201  
Paramount, CA 90723  
☎(562) 633-3131  
Accessibility: R  
Office Hours: M-F: 9:00 AM - 5:00 PM;  
Sat,Sun: Closed  
PCMH : Y  
Accepting New Patients : Y  
Languages : English, Samoan, Spanish, Thai  
C31919E9→Applecare Medical Group St Francis

## INTERNAL MEDICINE

**Cohn, Lawrence Steven (M)**

NPI : 1437262250

16415 Colorado Ave Ste 202  
Paramount, CA 90723

☎(562) 531-9977

Accessibility:

Office Hours: M: 9:00 AM - 6:00 PM; Tu-F:

9:00 AM - 5:00 PM; Sat,Sun: Closed

PCMH : Y

Accepting New Patients : Y

Languages : English, French, Persian, Spanish  
G23562E5→Appicare Medical Group**PASADENA**

## FAMILY PRACTICE

**Gailunas, Paul Nathan (M)**

NPI : 1831174184

1800 N Lake Ave  
Pasadena, CA 91104

☎(626) 993-1262

Accessibility:

Office Hours: M,W,F: 8:00 AM - 5:00 PM;

Tu,Th: 12:00 PM - 4:00 PM; Sat,Sun: Closed

PCMH : Y

Accepting New Patients : N

A103027E3→Health Care La IPA

## INTERNAL MEDICINE

**Oo, Theingi (F)**

NPI : 1366637407

3160 E Del Mar Blvd Ste 100  
Pasadena, CA 91107

☎(626) 398-6300

Accessibility:

Office Hours: M-F: 8:00 AM - 4:00 PM;

Sat,Sun: Closed

PCMH : Y

Accepting New Patients : Y

Languages : Burmese, English  
A104545E→Health Care La IPA

## PEDIATRICS

**Fang, Kevin Jun-Pay (M)**

NPI : 1922499714

2055 Lincoln Ave  
Pasadena, CA 91103

☎(626) 486-9701

Accessibility: R

Office Hours: M-F: 8:00 AM - 5:00 PM;

Sat,Sun: Closed

PCMH : Y

Accepting New Patients : N

Languages : English

A134401E2→Health Care La IPA

## PEDIATRICS

**Melez, Kathleen Anne**

NPI : 1053469874

3160 E Del Mar Blvd Ste 100  
Pasadena, CA 91107

☎(626) 993-1266

Accessibility:

Office Hours: M-F: 8:00 AM - 5:00 PM;

Sat,Sun: Closed

PCMH : Y

Accepting New Patients : Y

Languages : English

A39252E→Health Care La IPA

## INTERNAL MEDICINE

**Boutros, Jason K (M)**

NPI : 1942243563

2554 E Washington Blvd  
Pasadena, CA 91107

☎(626) 798-8923

Accessibility:

Office Hours: M-F: 8:00 AM - 4:00 PM;

Sat,Sun: Closed

PCMH : Y

Accepting New Patients : Y

A42891E11→Allied Pacific IPA

## GENERAL PRACTICE

**Nasir, Muhammad Rafiq (M)**

NPI : 1427002526

1403 N Fair Oaks Ave Ste 2  
Pasadena, CA 91103

☎(626) 797-4477

Accessibility:

Office Hours: M: 9:00 AM - 6:00 PM; Tu: 9:00

AM - 9:00 PM; Sun: 9:00 AM - 2:00 PM; W-

Sat: Closed

PCMH : Y

Accepting New Patients : N

A44253E16→Preferred IPA Of California

## INTERNAL MEDICINE

**Ngaw, Lillian Winn Kho (F)**

NPI : 1154373538

65 N Madison Ave Ste 200  
Pasadena, CA 91101

☎(626) 792-4185

Accessibility: R

Office Hours: M-F: 9:00 AM - 5:00 PM; Sat:

8:00 AM - 12:00 PM; Sun: Closed

PCMH : Y

Accepting New Patients : N

A50290E4→Global Care IPA

## PEDIATRICS

**Ward, Andrette Tempie (F)**

NPI : 1346333010

2055 Lincoln Ave  
Pasadena, CA 91103

☎(626) 398-6300

Accessibility: R

Office Hours: M,Tu,Th,F: 8:00 AM - 5:00 PM;

W,Sat: 8:00 AM - 12:00 PM; Sun: Closed

PCMH : Y

Accepting New Patients : Y

Languages : English, Spanish

A55556E7→Health Care La IPA

## FAMILY PRACTICE

**Rodriguez, Carlos Gustavo (M)**

NPI : 1811046485

1403 N Fair Oaks Ave Ste 1  
Pasadena, CA 91103

☎(626) 398-0354

Accessibility:

Office Hours: M-F: 8:00 AM - 4:00 PM;

Sat,Sun: Closed

PCMH : Y

Accepting New Patients : N

Languages : English, Samoan, Spanish, Thai

A56502E6→Global Care IPA

## FAMILY PRACTICE

**Justiz, Patrick Joseph (M)**

NPI : 1629165329

1855 N Fair Oaks Ave Ste 200  
Pasadena, CA 91103

☎(626) 993-1257

Accessibility: R

Office Hours: M-F: 8:00 AM - 5:00 PM;

Sat,Sun: Closed

PCMH : Y

Accepting New Patients : Y

A63347E→Health Care La IPA

*INTERNAL MEDICINE*

**Tyson, Kevin Bertrand (M)**

NPI : 1194723874  
2661 E Washington Blvd  
Pasadena, CA 91107  
☎(626) 454-1990  
Accessibility: R  
Office Hours: M,Tu: 9:00 AM - 5:00 PM; W-Sun: Closed  
PCMH : Y  
Accepting New Patients : N  
Languages : Armenian, English, Spanish, Tagalog  
A69141E7→Allied Pacific IPA

*PEDIATRICS*

**Haddad, Issac Mahfoud (M)**

NPI : 1952453789  
2990 E Colorado Blvd Ste 105C  
Pasadena, CA 91107  
☎(626) 793-3700  
Accessibility: R  
Office Hours: M-F: 8:00 AM - 6:00 PM; Sat: 8:00 AM - 2:00 PM; Sun: Closed  
PCMH : Y  
Accepting New Patients : Y  
A90074E11→Preferred IPA Of California

*PEDIATRICS*

**Haddad, Issac Mahfoud (M)**

NPI : 1952453789  
2990 E Colorado Blvd Ste 105C  
Pasadena, CA 91107  
☎(626) 793-3700  
Accessibility: R  
Office Hours: M-F: 8:00 AM - 6:00 PM; Sat,Sun: Closed  
PCMH : Y  
Accepting New Patients : Y  
A90074E12→Global Care IPA

*FAMILY PRACTICE*

**Meza, Frank (M)**

NPI : 1760559694  
1855 N Fair Oaks Ave Ste 200  
Pasadena, CA 91103  
☎(626) 398-6300  
Accessibility: R  
Office Hours: M-F: 8:00 AM - 5:00 PM;  
Sat,Sun: Closed  
PCMH : Y  
Accepting New Patients : N  
Languages : English  
G39672E→Health Care La IPA

**PICO RIVERA**

*FAMILY PRACTICE*

**Somsanith, Keith Aaron (M)**

NPI : 1346553427  
9436 Slauson Ave  
Pico Rivera, CA 90660  
☎(562) 949-6069  
Accessibility:  
Office Hours: M,Tu: 9:00 AM - 5:00 PM; W-Sun: Closed  
PCMH : Y  
Accepting New Patients : Y  
20A10703E3→Altamed Health Services Corporation

*FAMILY PRACTICE*

**Price, Kemi Wenda (F)**

NPI : 1699872762  
9436 Slauson Ave  
Pico Rivera, CA 90660  
☎(562) 949-6069  
Accessibility:  
Office Hours: M-F: 8:00 AM - 4:00 PM;  
Sat,Sun: Closed  
PCMH : Y  
Accepting New Patients : Y  
20A7106E2→Altamed Health Services Corporation

*FAMILY PRACTICE*

**Price, Kemi Wenda (F)**

NPI : 1699872762  
6336 Parsons Blvd  
Pico Rivera, CA 90660  
☎(562) 949-0965  
Accessibility: E  
Office Hours: Tu,Th: 8:00 AM - 5:00 PM;  
M,W,F-Sun: Closed  
PCMH : Y  
Accepting New Patients : N  
20A7106E3→Altamed Health Services Corporation

*FAMILY PRACTICE*

**Perez-Rodriguez, Carlos Julio (M)**

NPI : 1447332432  
9436 Slauson Ave  
Pico Rivera, CA 90660  
☎(562) 949-6069  
Accessibility:  
Office Hours: M-F: 8:00 AM - 4:00 PM;  
Sat,Sun: Closed  
PCMH : Y  
Accepting New Patients : Y  
Languages : English, Spanish  
20A8323E2→Altamed Health Services Corporation

*FAMILY PRACTICE*

**Marouni, Payam (M)**

NPI : 1386800225  
8338 Rosemead Blvd  
Pico Rivera, CA 90660  
☎(562) 942-1200  
Accessibility:  
Office Hours: M-F: 9:30 AM - 5:00 PM;  
Sat,Sun: Closed  
PCMH : Y  
Accepting New Patients : Y  
A101224E17→Applecare Medical Group

*FAMILY PRACTICE*

**Marouni, Payam (M)**

NPI : 1386800225  
8338 Rosemead Blvd  
Pico Rivera, CA 90660  
☎(562) 942-1200  
Accessibility:  
Office Hours: M-F: 9:30 AM - 5:00 PM;  
Sat,Sun: Closed  
PCMH : Y  
Accepting New Patients : Y  
Languages : Armenian, English, Persian, Spanish  
A101224E19→Applecare Medical Group St Francis

*PEDIATRICS*

**Quach, Phuong Hue (F)**

NPI : 1285950626  
 9436 Slauson Ave  
 Pico Rivera, CA 90660  
 ☎(562) 949-6069  
 Accessibility:  
 Office Hours: M-F: 8:00 AM - 4:00 PM;  
 Sat,Sun: Closed  
 PCMH : Y  
 Accepting New Patients : Y  
 Languages : English  
 A107646E2→Altamed Health Services  
 Corporation

*PEDIATRICS*

**Jung, Christina Eng (F)**

NPI : 1164797452  
 9436 Slauson Ave  
 Pico Rivera, CA 90660  
 ☎(562) 949-6069  
 Accessibility:  
 Office Hours: M,Th: 8:00 AM - 5:00 PM;  
 Tu,W,F-Sun: Closed  
 PCMH : Y  
 Accepting New Patients : Y  
 Languages : English  
 A116824E3→Altamed Health Services  
 Corporation

*FAMILY PRACTICE*

**Yoo, Carlos (M)**

NPI : 1063750479  
 9436 Slauson Ave  
 Pico Rivera, CA 90660  
 ☎(562) 949-6069  
 Accessibility:  
 Office Hours: M-F: 8:00 AM - 4:00 PM;  
 Sat,Sun: Closed  
 PCMH : Y  
 Accepting New Patients : Y  
 Languages : English, Korean, Spanish  
 A124289E2→Altamed Health Services  
 Corporation

*PEDIATRICS*

**Poliboy, Gabriel Mario (M)**

NPI : 1821401605  
 9436 Slauson Ave  
 Pico Rivera, CA 90660  
 ☎(562) 949-6069  
 Accessibility:  
 Office Hours: M: 8:00 AM - 7:00 PM; Th: 9:00  
 AM - 7:00 PM; Tu,W,F-Sun: Closed  
 PCMH : Y  
 Accepting New Patients : Y  
 Languages : English, Spanish  
 A124445E→Altamed Health Services  
 Corporation

*PEDIATRICS*

**Huynh, Stella (F)**

NPI : 1154714046  
 9436 Slauson Ave  
 Pico Rivera, CA 90660  
 ☎(562) 949-6069  
 Accessibility:  
 Office Hours: Tu-Th: 8:00 AM - 5:00 PM;  
 M,F-Sun: Closed  
 PCMH : Y  
 Accepting New Patients : Y  
 Languages : Cantonese, English, Mandarin,  
 Vietnamese  
 A128516E→Altamed Health Services  
 Corporation

*GENERAL PRACTICE*

**Paredes, Francisco Edgardo (M)**

NPI : 1467472035  
 9315 Telegraph Rd  
 Pico Rivera, CA 90660  
 ☎(562) 654-6855  
 Accessibility:  
 Office Hours: M-F: 9:00 AM - 5:00 PM; Sat:  
 9:00 AM - 1:00 PM; Sun: Closed  
 PCMH : Y  
 Accepting New Patients : Y  
 A24482E13→Allied Pacific IPA

*GENERAL PRACTICE*

**Paredes, Francisco Edgardo (M)**

NPI : 1467472035  
 9315 Telegraph Rd  
 Pico Rivera, CA 90660  
 ☎(562) 654-6853  
 Accessibility:  
 Office Hours: M-F: 9:00 AM - 5:00 PM;  
 Sat,Sun: Closed  
 PCMH : Y  
 Accepting New Patients : Y  
 A24482E14→Applecare Medical Group St  
 Francis

*GENERAL PRACTICE*

**Paredes, Francisco Edgardo (M)**

NPI : 1467472035  
 9315 Telegraph Rd  
 Pico Rivera, CA 90660  
 ☎(562) 654-6853  
 Accessibility:  
 Office Hours: M-F: 9:00 AM - 5:00 PM;  
 Sat,Sun: Closed  
 PCMH : Y  
 Accepting New Patients : Y  
 Languages : English, Spanish  
 A24482E15→Applecare Medical Group

*GENERAL PRACTICE*

**Paredes, Francisco Edgardo (M)**

NPI : 1467472035  
 9315 Telegraph Rd  
 Pico Rivera, CA 90660  
 ☎(562) 654-6855  
 Accessibility:  
 Office Hours: M-F: 9:00 AM - 5:30 PM; Sat:  
 9:00 AM - 1:00 PM; Sun: Closed  
 PCMH : Y  
 Accepting New Patients : Y  
 Languages : English, Spanish  
 A24482E16→Prospect Medical Group Los  
 Angeles Inc

*GENERAL PRACTICE*

**Paredes, Francisco Edgardo (M)**

NPI : 1467472035  
9315 Telegraph Rd  
Pico Rivera, CA 90660  
☎(562) 654-6855  
Accessibility:  
Office Hours: M-F: 9:00 AM - 5:30 PM; Sat:  
9:00 AM - 1:00 PM; Sun: Closed  
PCMH : Y  
Accepting New Patients : Y  
A24482E17→Prospect Professional Care  
Medical Group Inc

*GENERAL PRACTICE*

**Sotomayor, Salvador Manuel (M)**

NPI : 1316952906  
5036 Passons Blvd Ste 2  
Pico Rivera, CA 90660  
☎(562) 654-2800  
Accessibility:  
Office Hours: M,Tu: 9:00 AM - 6:00 PM; W-  
Sun: Closed  
PCMH : Y  
Accepting New Patients : N  
Languages : English, Italian, Spanish  
A26384E11→Preferred IPA Of California

*GENERAL PRACTICE*

**Sotomayor, Salvador Manuel (M)**

NPI : 1316952906  
5036 Passons Blvd Ste 2  
Pico Rivera, CA 90660  
☎(562) 654-2800  
Accessibility:  
Office Hours: M-F: 8:00 AM - 5:00 PM;  
Sat,Sun: Closed  
PCMH : Y  
Accepting New Patients : Y  
A26384E12→Allied Pacific IPA

*GENERAL PRACTICE*

**Sotomayor, Salvador Manuel (M)**

NPI : 1316952906  
5036 Passons Blvd Ste 2  
Pico Rivera, CA 90660  
☎(562) 654-2800  
Accessibility:  
Office Hours: M-F: 9:00 AM - 6:00 PM; Sat:  
9:00 AM - 12:00 PM; Sun: Closed  
PCMH : Y  
Accepting New Patients : N  
A26384E13→Applecare Medical Group St  
Francis

*GENERAL PRACTICE*

**Sotomayor, Salvador Manuel (M)**

NPI : 1316952906  
5036 Passons Blvd Ste 2  
Pico Rivera, CA 90660  
☎(562) 654-2800  
Accessibility:  
Office Hours: M-F: 9:00 AM - 6:00 PM; Sat:  
9:00 AM - 12:00 PM; Sun: Closed  
PCMH : Y  
Accepting New Patients : N  
A26384E14→Applecare Medical Group

*GENERAL PRACTICE*

**Sotomayor, Salvador Manuel (M)**

NPI : 1316952906  
5036 Passons Blvd Ste 2  
Pico Rivera, CA 90660  
☎(562) 654-2800  
Accessibility:  
Office Hours: M-Sat: 9:00 AM - 5:00 PM; Sun:  
Closed  
PCMH : Y  
Accepting New Patients : Y  
A26384E17→Prospect Professional Care  
Medical Group Inc

*GENERAL PRACTICE*

**Morris, Felicitacion Sibayan (F)**

NPI : 1750428496  
8207 Whittier Blvd  
Pico Rivera, CA 90660  
☎(562) 692-2522  
Accessibility:  
Office Hours: M-F: 8:00 AM - 4:30 PM;  
Sat,Sun: Closed  
PCMH : Y  
Accepting New Patients : Y  
Languages : English, Samoan, Spanish,  
Tagalog, Thai  
A38732E14→Altamed Health Services  
Corporation

*GENERAL PRACTICE*

**Morris, Felicitacion Sibayan (F)**

NPI : 1750428496  
8207 Whittier Blvd  
Pico Rivera, CA 90660  
☎(562) 695-0737  
Accessibility:  
Office Hours: M-F: 8:00 AM - 4:00 PM;  
Sat,Sun: Closed  
PCMH : Y  
Accepting New Patients : N  
A38732E9→Preferred IPA Of California

*INTERNAL MEDICINE*

**Ahmed, Parveen Nur (F)**

NPI : 1669480745  
4511 Rosemead Blvd  
Pico Rivera, CA 90660  
☎(562) 695-2282  
Accessibility: R  
Office Hours: M,Tu: 9:00 AM - 5:00 PM; W-  
F: 8:00 AM - 4:00 PM; Sat,Sun: Closed  
PCMH : Y  
Accepting New Patients : Y  
Languages: Armenian, English, Spanish, Urdu  
A40390E10→Applecare Medical Group

*PEDIATRICS*

**Regullano, Jose Botor (M)**

NPI : 1639270051  
6632 Rosemead Blvd  
Pico Rivera, CA 90660  
☎(562) 654-2828  
Accessibility:  
Office Hours: M-F: 9:00 AM - 5:00 PM;  
Sat,Sun: Closed  
PCMH : Y  
Accepting New Patients : N  
A41468E5→Preferred IPA Of California

*INTERNAL MEDICINE*

**Nur, Khalid (M)**

NPI : 1235147521  
4511 Rosemead Blvd  
Pico Rivera, CA 90660  
☎(562) 692-3388  
Accessibility: R  
Office Hours: M-F: 8:30 AM - 5:30 PM;  
Sat,Sun: Closed  
PCMH : Y  
Accepting New Patients : Y  
A43444E4→Applecare Medical Group St Francis

*INTERNAL MEDICINE*

**Nur, Khalid (M)**

NPI : 1235147521  
4511 Rosemead Blvd  
Pico Rivera, CA 90660  
☎(562) 692-3388  
Accessibility: R  
Office Hours: M-F: 8:30 AM - 5:30 PM;  
Sat,Sun: Closed  
PCMH : Y  
Accepting New Patients : Y  
A43444E5→Applecare Medical Group

*GENERAL PRACTICE*

**Bernal, David (M)**

NPI : 1023064243  
4941 Durfee Ave  
Pico Rivera, CA 90660  
☎(562) 908-3988  
Accessibility:  
Office Hours: M-F: 8:00 AM - 4:00 PM;  
Sat,Sun: Closed  
PCMH : Y  
Accepting New Patients : Y  
Languages : English, Spanish  
A43703E2→Applecare Medical Group

*INTERNAL MEDICINE*

**Rasekhi, Mohammad Hassan (M)**

NPI : 1043361546  
8825 Whittier Blvd  
Pico Rivera, CA 90660  
☎(562) 699-3333  
Accessibility: E,R  
Office Hours: M-F: 8:00 AM - 6:00 PM;  
Sat,Sun: Closed  
PCMH : Y  
Accepting New Patients : Y  
A48861E12→Preferred IPA Of California

*GENERAL PRACTICE*

**Ngo, Liem Phuoc (M)**

NPI : 1871550194  
8207 Whittier Blvd  
Pico Rivera, CA 90660  
☎(562) 695-0737  
Accessibility:  
Office Hours: M-F: 9:00 AM - 4:30 PM;  
Sat,Sun: Closed  
PCMH : Y  
Accepting New Patients : Y  
A51834E10→Altamed Health Services Corporation

*PEDIATRICS*

**Ngo, Liem Phuoc (M)**

NPI : 1871550194  
8207 Whittier Blvd  
Pico Rivera, CA 90660  
☎(562) 695-0737  
Accessibility:  
Office Hours: M-F: 8:00 AM - 4:00 PM;  
Sat,Sun: Closed  
PCMH : Y  
Accepting New Patients : N  
A51834E7→Preferred IPA Of California

*GENERAL PRACTICE*

**Ngo, Liem Phuoc (M)**

NPI : 1871550194  
8207 Whittier Blvd  
Pico Rivera, CA 90660  
☎(562) 695-0737  
Accessibility:  
Office Hours: M-F: 8:00 AM - 4:30 PM;  
Sat,Sun: Closed  
PCMH : Y  
Accepting New Patients : Y  
A51834E8→Applecare Medical Group

*GENERAL PRACTICE*

**Ngo, Liem Phuoc (M)**

NPI : 1871550194  
8207 Whittier Blvd  
Pico Rivera, CA 90660  
☎(562) 695-0737  
Accessibility:  
Office Hours: M-F: 8:00 AM - 4:30 PM;  
Sat,Sun: Closed  
PCMH : Y  
Accepting New Patients : Y  
A51834E9→Applecare Medical Group St Francis

*PEDIATRICS*

**Sultana, Sayeeda (F)**

NPI : 1497841258  
5060 Rosemead Blvd  
Pico Rivera, CA 90660  
☎(562) 942-9895  
Accessibility:  
Office Hours: M-F: 8:00 AM - 5:00 PM;  
Sat,Sun: Closed  
PCMH : Y  
Accepting New Patients : Y  
Languages : Arabic, English, Hindi, Spanish, Tagalog, Urdu  
A53436E10→Prospect - Nuestra Familia

*PEDIATRICS*

**Sultana, Sayeeda (F)**

NPI : 1497841258  
5060 Rosemead Blvd  
Pico Rivera, CA 90660  
☎(562) 942-9895  
Accessibility:  
Office Hours: M-F: 8:30 AM - 5:30 PM;  
Sat,Sun: Closed  
PCMH : Y  
Accepting New Patients : Y  
A53436E8→Pomona Valley Medical Group

*PEDIATRICS*

**Sultana, Sayeeda (F)**

NPI : 1497841258  
5060 Rosemead Blvd  
Pico Rivera, CA 90660  
☎(562) 942-9895  
Accessibility:  
Office Hours: M-F: 8:30 AM - 5:30 PM;  
Sat,Sun: Closed  
PCMH : Y  
Accepting New Patients : Y  
A53436E9→Prospect Professional Care Medical Group Inc

*FAMILY PRACTICE*

**Yu, Edwin Tan (M)**

NPI : 1134220544  
6632 Rosemead Blvd  
Pico Rivera, CA 90660  
☎(562) 654-2828  
Accessibility:  
Office Hours: M-F: 9:00 AM - 5:00 PM;  
Sat,Sun: Closed  
PCMH : Y  
Accepting New Patients : N  
Languages : Cantonese, English, Mandarin,  
Spanish, Tagalog, Taiwanese  
A53872E5 → Preferred IPA Of California

*PEDIATRICS*

**Haro, Victoria Margarita (F)**

NPI : 1184673311  
9436 Slauson Ave  
Pico Rivera, CA 90660  
☎(562) 949-6069  
Accessibility:  
Office Hours: M-F: 8:00 AM - 5:00 PM;  
Sat,Sun: Closed  
PCMH : Y  
Accepting New Patients : Y  
Languages : English, French, Spanish  
A54956E2 → Altamed Health Services  
Corporation

*INTERNAL MEDICINE*

**Ko, Gemma Tok Hyon (F)**

NPI : 1437167715  
4511 Rosemead Blvd  
Pico Rivera, CA 90660  
☎(562) 692-3388  
Accessibility: R  
Office Hours: M-F: 8:30 AM - 5:30 PM;  
Sat,Sun: Closed  
PCMH : Y  
Accepting New Patients : Y  
G70866E6 → Applecure Medical Group

*GENERAL PRACTICE*

**Kinota, Stanislaus (M)**

NPI : 1588718811  
8207 Whittier Blvd  
Pico Rivera, CA 90660  
☎(562) 692-2522  
Accessibility:  
Office Hours: M-W,F: 6:00 AM - 4:30 PM;  
Th,Sat,Sun: Closed  
PCMH : Y  
Accepting New Patients : Y  
G73647E23 → Preferred IPA Of California

**POMONA**

*FAMILY PRACTICE*

**Phan, Nghia Thanh (M)**

NPI : 1164415535  
795 E 2Nd St Ste 5  
Pomona, CA 91766  
☎(909) 865-2565  
Accessibility: E,R  
Office Hours: M-F: 8:00 AM - 5:00 PM;  
Sat,Sun: Closed  
PCMH : Y  
Accepting New Patients : Y  
20A10219E3 → Pomona Valley Medical  
Group

*PEDIATRICS*

**Hsiung, Deborah (F)**

NPI : 1487820197  
160 E Artesia St Ste 235  
Pomona, CA 91767  
☎(909) 397-5205  
Accessibility: R  
Office Hours: M-F: 8:00 AM - 4:00 PM;  
Sat,Sun: Closed  
PCMH : Y  
Accepting New Patients : Y  
Languages : English, Hmong  
20A10294E2 → Pomona Valley Medical  
Group

*FAMILY PRACTICE*

**White, Stephanie Lynn (F)**

NPI : 1932351657  
795 E 2Nd St Ste 5  
Pomona, CA 91766  
☎(909) 865-2565  
Accessibility: E,R  
Office Hours: M-F: 8:00 AM - 4:00 PM;  
Sat,Sun: Closed  
PCMH : Y  
Accepting New Patients : N  
20A10550E11 → Allied Pacific IPA

*FAMILY PRACTICE*

**White, Stephanie Lynn (F)**

NPI : 1932351657  
795 E 2Nd St Ste 5  
Pomona, CA 91766  
☎(909) 865-2565  
Accessibility: E,R  
Office Hours: M-F: 8:00 AM - 4:00 PM;  
Sat,Sun: Closed  
PCMH : Y  
Accepting New Patients : Y  
20A10550E8 → Pomona Valley Medical  
Group

*PEDIATRICS*

**Chung, Gloria Ha Phuoc (F)**

NPI : 1134362205  
1101 E Holt Ave Ste G  
Pomona, CA 91767  
☎(909) 632-0895  
Accessibility: R  
Office Hours: M-F: 8:00 AM - 5:00 PM;  
Sat,Sun: Closed  
PCMH : Y  
Accepting New Patients : Y  
Languages : English, Spanish  
20A11437E9 → Citrus Valley Physicians  
Group

*FAMILY PRACTICE*

**Lam, Steven Cuong (M)**

NPI : 1083909600  
795 E 2Nd St Ste 5  
Pomona, CA 91766  
☎(909) 865-2565  
Accessibility: E,R  
Office Hours: M,Tu: 9:00 AM - 5:00 PM; W-  
Sun: Closed  
PCMH : Y  
Accepting New Patients : Y  
20A11760E10 → Allied Pacific IPA



*FAMILY PRACTICE*

**Lam, Steven Cuong (M)**

NPI : 1083909600  
795 E 2Nd St Ste 5  
Pomona, CA 91766  
☎(909) 865-2565  
Accessibility: E,R  
Office Hours: M,Tu: 9:00 AM - 5:00 PM; W-Sun: Closed  
PCMH : Y  
Accepting New Patients : Y  
20A11760E7→Pomona Valley Medical Group

*FAMILY PRACTICE*

**Warren, Robert James (M)**

NPI : 1760594717  
795 E 2Nd St Ste 5  
Pomona, CA 91766  
☎(909) 865-2565  
Accessibility: E,R  
Office Hours: M-F: 8:00 AM - 5:00 PM; Sat,Sun: Closed  
PCMH : Y  
Accepting New Patients : Y  
20A11782E10→Pomona Valley Medical Group

*FAMILY PRACTICE*

**Warren, Robert James (M)**

NPI : 1760594717  
795 E 2Nd St Ste 5  
Pomona, CA 91766  
☎(909) 865-2565  
Accessibility: E,R  
Office Hours: M-F: 8:00 AM - 5:00 PM; Sat,Sun: Closed  
PCMH : Y  
Accepting New Patients : Y  
Languages : English, Samoan, Thai  
20A11782E13→Allied Pacific IPA

*PEDIATRICS*

**Warren, Lisa Marie (F)**

NPI : 1124080544  
795 E 2Nd St Ste 5  
Pomona, CA 91766  
☎(909) 865-2565  
Accessibility: E,R  
Office Hours: M-F: 8:00 AM - 5:00 PM; Sat,Sun: Closed  
PCMH : Y  
Accepting New Patients : Y  
20A11796E5→Pomona Valley Medical Group

*FAMILY PRACTICE*

**Helming, Heather Lynn (F)**

NPI : 1407084502  
1450 E Holt Ave  
Pomona, CA 91767  
☎(909) 630-7927  
Accessibility:  
Office Hours: M-F: 8:00 AM - 5:00 PM; Sat,Sun: Closed  
PCMH : Y  
Accepting New Patients : Y  
Languages : English  
20A11800E2→Health Care La IPA

*FAMILY PRACTICE*

**Hathuc, Chinnam (M)**

NPI : 1306103783  
1555 S Garey Ave  
Pomona, CA 91766  
☎(626) 919-5724  
Accessibility: R  
Office Hours: M-Th: 8:00 AM - 8:00 PM; F: 8:00 AM - 5:00 PM; Sat: 8:00 AM - 2:00 PM; Sun: Closed  
PCMH : Y  
Accepting New Patients : Y  
Languages : English, Vietnamese  
20A12261E6→Health Care La IPA

*FAMILY PRACTICE*

**Meyers, James Anthony (M)**

NPI : 1194083535  
1770 N Orange Grove Ave Ste 101  
Pomona, CA 91767  
☎(909) 469-9494  
Accessibility:  
Office Hours: M-F: 8:30 AM - 5:00 PM; Sat,Sun: Closed  
PCMH : Y  
Accepting New Patients : Y  
Languages : English  
20A12967E2→Pomona Valley Medical Group

*FAMILY PRACTICE*

**Cundari, Alan David (M)**

NPI : 1477542215  
795 E 2Nd St Ste 5  
Pomona, CA 91766  
☎(909) 865-2565  
Accessibility: E,R  
Office Hours: M,Tu: 9:00 AM - 5:00 PM; W-Sun: Closed  
PCMH : Y  
Accepting New Patients : Y  
20A5353E10→Allied Pacific IPA

*FAMILY PRACTICE*

**Cundari, Alan David (M)**

NPI : 1477542215  
795 E 2Nd St Ste 5  
Pomona, CA 91766  
☎(909) 865-2565  
Accessibility: E,R  
Office Hours: M-F: 8:00 AM - 5:00 PM; Sat,Sun: Closed  
PCMH : Y  
Accepting New Patients : N  
Languages : English, Samoan, Spanish, Thai, Vietnamese  
20A5353E7→Pomona Valley Medical Group

*FAMILY PRACTICE*

**Hall, Roger Dwain (M)**

NPI : 1336118579  
790 E Bonita Ave Fl 2  
Pomona, CA 91767  
☎(909) 447-8585  
Accessibility: E,R  
Office Hours: M,Tu: 8:00 AM - 5:00 PM; W-Sun: Closed  
PCMH : Y  
Accepting New Patients : Y  
20A5507E2→Pomona Valley Medical Group

*FAMILY PRACTICE*

**Yutani, Ray Minoru (M)**

NPI : 1346398260  
795 E 2Nd St Ste 5  
Pomona, CA 91766  
☎(909) 865-2565  
Accessibility: E,R  
Office Hours: M,Tu: 8:00 AM - 5:00 PM; W-Sun: Closed  
PCMH : Y  
Accepting New Patients : Y  
Languages : English, Spanish  
20A7259E6→Pomona Valley Medical Group

*FAMILY PRACTICE*

**Yutani, Ray Minoru (M)**

NPI : 1346398260  
795 E 2Nd St Ste 5  
Pomona, CA 91766  
☎(909) 865-2565  
Accessibility: E,R  
Office Hours: M,Tu: 9:00 AM - 5:00 PM; W-Sun: Closed  
PCMH : Y  
Accepting New Patients : Y  
Languages : English, Spanish  
20A7259E8→Allied Pacific IPA

*FAMILY PRACTICE*

**Endo, Tiffany P. Le (F)**

NPI : 1457384257  
2740 N Garey Ave Ste 100  
Pomona, CA 91767  
☎(909) 392-3230  
Accessibility:  
Office Hours: M-F: 8:00 AM - 5:00 PM;  
Sat,Sun: Closed  
PCMH : Y  
Accepting New Patients : N  
Languages : English, Spanish, Vietnamese  
20A7282E2→Pomona Valley Medical Group

*PEDIATRICS*

**Magoun, Mary Ann (F)**

NPI : 1467472381  
795 E 2Nd St Ste 5  
Pomona, CA 91766  
☎(909) 865-2565  
Accessibility: E,R  
Office Hours: M-F: 8:00 AM - 4:00 PM;  
Sat,Sun: Closed  
PCMH : Y  
Accepting New Patients : Y  
Languages : English, French, Russian, Spanish  
20A8657E5→Pomona Valley Medical Group

*FAMILY PRACTICE*

**Olivares, Gisella Victoria (F)**

NPI : 1821138405  
1770 N Orange Grove Ave Ste 101  
Pomona, CA 91767  
☎(909) 469-9494  
Accessibility:  
Office Hours: M-F: 8:30 AM - 5:00 PM;  
Sat,Sun: Closed  
PCMH : Y  
Accepting New Patients : Y  
20A8664E4→Pomona Valley Medical Group

*FAMILY PRACTICE*

**Trinh, Dat Quoc (M)**

NPI : 1245252071  
795 E 2Nd St Ste 5  
Pomona, CA 91766  
☎(909) 865-2565  
Accessibility: E,R  
Office Hours: M-Th: 9:00 AM - 5:00 PM; F: 9:00 AM - 7:00 PM; Sat,Sun: Closed  
PCMH : Y  
Accepting New Patients : Y  
20A9050E5→Pomona Valley Medical Group

*FAMILY PRACTICE*

**Connett, David Allan (M)**

NPI : 1396942983  
795 E 2Nd St Ste 5  
Pomona, CA 91766  
☎(909) 706-3950  
Accessibility: E,R  
Office Hours: M,Tu: 8:00 AM - 5:00 PM; W-Sun: Closed  
PCMH : Y  
Accepting New Patients : N  
20A9771E3→Pomona Valley Medical Group

*INTERNAL MEDICINE*

**Gupta, Manjusha (F)**

NPI : 1609077197  
1866 N Orange Grove Ave Ste 102  
Pomona, CA 91767  
☎(909) 865-0676  
Accessibility:  
Office Hours: M-F: 8:00 AM - 4:00 PM;  
Sat,Sun: Closed  
PCMH : Y  
Accepting New Patients : N  
A102011E2→Pomona Valley Medical Group

*GENERAL PRACTICE*

**Rodriguez, Antonio Hurtado (M)**

NPI : 1255587820  
1224 S Garey Ave  
Pomona, CA 91766  
☎(909) 622-3700  
Accessibility: E,R  
Office Hours: M-F: 9:00 AM - 5:00 PM; Sat: 9:00 AM - 2:00 PM; Sun: Closed  
PCMH : Y  
Accepting New Patients : N  
Languages : English, Spanish  
A109646E5→Allied Pacific IPA

*INTERNAL MEDICINE*

**Rana, Humera (F)**

NPI : 1801982632  
1196 N Park Ave  
Pomona, CA 91768  
☎(909) 623-4050  
Accessibility:  
Office Hours: M-F: 8:00 AM - 4:00 PM;  
Sat,Sun: Closed  
PCMH : Y  
Accepting New Patients : N  
Languages : English  
A113489E2→Altamed Health Services Corporation

*FAMILY PRACTICE*

**Cabral, Allan Dioso (M)**

NPI : 1861620957  
1770 N Orange Grove Ave Ste 101  
Pomona, CA 91767  
☎(909) 469-9494  
Accessibility:  
Office Hours: M-F: 8:00 AM - 4:00 PM;  
Sat,Sun: Closed  
PCMH : Y  
Accepting New Patients : Y  
Languages : English, Tagalog  
A118143E2→Pomona Valley Medical Group

*FAMILY PRACTICE*

**Lazcano, Nallely Flores (F)**

NPI : 1831327030  
1450 E Holt Ave  
Pomona, CA 91767  
☎(909) 630-7927  
Accessibility:  
Office Hours: M-F: 8:00 AM - 5:00 PM;  
Sat,Sun: Closed  
PCMH : Y  
Accepting New Patients : Y  
A119063E2→Health Care La IPA

*PEDIATRICS*

**Wu, James Juenin (M)**

NPI : 1356571731  
1818 N Orange Grove Ave Ste 200  
Pomona, CA 91767  
☎(909) 622-6433  
Accessibility:  
Office Hours: M-F: 9:00 AM - 5:00 PM;  
Sat,Sun: Closed  
PCMH : Y  
Accepting New Patients : Y  
Languages : English, Mandarin, Spanish,  
Taiwanese  
A119747E2→Pomona Valley Medical Group

*FAMILY PRACTICE*

**Munoz Espinoza, Jhonatan Teodoro (M)**

NPI : 1174881510  
790 E Bonita Ave Fl 2  
Pomona, CA 91767  
☎(909) 447-8585  
Accessibility: E,R  
Office Hours: M-F: 9:00 AM - 5:00 PM;  
Sat,Sun: Closed  
PCMH : Y  
Accepting New Patients : Y  
Languages : English, Spanish  
A132119E2→Pomona Valley Medical Group

*PEDIATRICS*

**Wu, Kong-Tay (M)**

NPI : 1538149919  
1818 N Orange Grove Ave Ste 200  
Pomona, CA 91767  
☎(909) 622-6433  
Accessibility:  
Office Hours: M,Tu: 9:00 AM - 5:00 PM; W-  
Sun: Closed  
PCMH : Y  
Accepting New Patients : Y  
Languages : English, Mandarin, Spanish,  
Taiwanese  
A30553E3→Pomona Valley Medical Group

*PEDIATRICS*

**Paguntalan, Helen U (F)**

NPI : 1659663045  
1555 S Garey Ave  
Pomona, CA 91766  
☎(626) 919-4333  
Accessibility: R  
Office Hours: M-Th: 8:00 AM - 8:00 PM;  
F,Sat: 8:00 AM - 4:00 PM; Sun: Closed  
PCMH : Y  
Accepting New Patients : Y  
Languages : English  
A125285E2→Health Care La IPA

*FAMILY PRACTICE*

**Lomeli, Danica Kari (F)**

NPI : 1699119511  
1770 N Orange Grove Ave Ste 101  
Pomona, CA 91767  
☎(909) 469-9494  
Accessibility:  
Office Hours: M-F: 8:30 AM - 5:00 PM;  
Sat,Sun: Closed  
PCMH : Y  
Accepting New Patients : Y  
Languages : English  
A135832E→Pomona Valley Medical Group

*GENERAL PRACTICE*

**Vallota, Enrique Hugo (M)**

NPI : 1689862575  
1818 N Orange Grove Ave Ste 205  
Pomona, CA 91767  
☎(909) 525-9111  
Accessibility:  
Office Hours: W-F: 8:30 AM - 5:00 PM;  
M,Tu,Sat,Sun: Closed  
PCMH : Y  
Accepting New Patients : Y  
A32287E4→Health Care La IPA

*FAMILY PRACTICE*

**Castro, Ower Ciprian (M)**

NPI : 1588950216  
790 E Bonita Ave Fl 2  
Pomona, CA 91767  
☎(909) 447-8585  
Accessibility: E,R  
Office Hours: M-F: 9:00 AM - 5:00 PM;  
Sat,Sun: Closed  
PCMH : Y  
Accepting New Patients : Y  
Languages : English, Spanish  
A128427E2→Pomona Valley Medical Group

*FAMILY PRACTICE*

**Casas, William Enrique (M)**

NPI : 1477998615  
1770 N Orange Grove Ave Ste 101  
Pomona, CA 91767  
☎(909) 469-9494  
Accessibility:  
Office Hours: M-F: 8:30 AM - 5:00 PM;  
Sat,Sun: Closed  
PCMH : Y  
Accepting New Patients : Y  
A139442E→Pomona Valley Medical Group

*GENERAL PRACTICE*

**Vo, Huu Dinh (M)**

NPI : 1811941909  
1182 E Holt Ave  
Pomona, CA 91767  
☎(909) 623-8502  
Accessibility:  
Office Hours: M,Tu: 8:00 AM - 5:00 PM; W-  
F: 2:00 PM - 8:00 PM; Sat: 9:00 AM - 3:00  
PM; Sun: Closed  
PCMH : Y  
Accepting New Patients : Y  
Languages : English, Spanish, Vietnamese  
A34486E11→Citrus Valley Physicians Group

*GENERAL PRACTICE*

**Vo, Huu Dinh (M)**

NPI : 1811941909  
1182 E Holt Ave  
Pomona, CA 91767  
☎(909) 623-8502  
Accessibility:  
Office Hours: M-F: 9:00 AM - 5:00 PM;  
Sat,Sun: Closed  
PCMH : Y  
Accepting New Patients : Y  
Languages : English, Spanish, Vietnamese  
A34486E14→Allied Pacific IPA

*GENERAL PRACTICE*

**Vo, Huu Dinh (M)**

NPI : 1811941909  
1182 E Holt Ave  
Pomona, CA 91767  
☎(909) 623-8502  
Accessibility:  
Office Hours: M,Tu: 8:00 AM - 5:00 PM; W-  
F: 2:00 PM - 8:00 PM; Sat: 9:00 AM - 3:00  
PM; Sun: Closed  
PCMH : Y  
Accepting New Patients : Y  
A34486E9→Pomona Valley Medical Group

*INTERNAL MEDICINE*

**Paliwal, Yogesh Kumar (M)**

NPI : 1346217551  
1532 San Bernardino Ave Ste A2  
Pomona, CA 91767  
☎(909) 623-2300  
Accessibility:  
Office Hours: M-F: 8:00 AM - 4:00 PM;  
Sat,Sun: Closed  
PCMH : Y  
Accepting New Patients : Y  
A35011E8→Pomona Valley Medical Group

*INTERNAL MEDICINE*

**Ahn, Kyu Dong (M)**

NPI : 1427015593  
1900 Royalty Dr Ste 205  
Pomona, CA 91767  
☎(909) 620-0389  
Accessibility:  
Office Hours: M,Tu: 8:00 AM - 5:00 PM; W-  
Sun: Closed  
PCMH : Y  
Accepting New Patients : Y  
A35299E4→Pomona Valley Medical Group

*GENERAL PRACTICE*

**Yu, King-Yee (M)**

NPI : 1043300809  
1902 Royalty Dr Ste 100  
Pomona, CA 91767  
☎(909) 620-4048  
Accessibility:  
Office Hours: M-F: 9:00 AM - 5:00 PM;  
Sat,Sun: Closed  
PCMH : Y  
Accepting New Patients : Y  
A35632E4→Pomona Valley Medical Group

*GENERAL PRACTICE*

**Yu, King-Yee (M)**

NPI : 1043300809  
1902 Royalty Dr Ste 100  
Pomona, CA 91767  
☎(909) 620-4048  
Accessibility:  
Office Hours: M,Tu: 9:00 AM - 5:00 PM; W-  
Sun: Closed  
PCMH : Y  
Accepting New Patients : Y  
A35632E5→Allied Pacific IPA

*INTERNAL MEDICINE*

**Patwa, Geeta Jayantilal (F)**

NPI : 1881662278  
790 E Bonita Ave Fl 2  
Pomona, CA 91767  
☎(909) 447-8585  
Accessibility: E,R  
Office Hours: M,Tu: 8:00 AM - 5:00 PM; W-  
Sun: Closed  
PCMH : Y  
Accepting New Patients : Y  
Languages : Armenian, English, Hindi,  
Persian, Spanish  
A40367E2→Pomona Valley Medical Group

*FAMILY PRACTICE*

**Hanson, Molly Siang Boon (F)**

NPI : 1942278312  
790 E Bonita Ave Fl 2  
Pomona, CA 91767  
☎(909) 447-8585  
Accessibility: E,R  
Office Hours: M,Tu: 8:00 AM - 5:00 PM; W-  
Sun: Closed  
PCMH : Y  
Accepting New Patients : Y  
Languages : English, Indonesian, Mandarin,  
Spanish  
A40406E2→Pomona Valley Medical Group

*INTERNAL MEDICINE*

**Agarwal, Vandana (F)**

NPI : 1134124548  
350 Vinton Ave Ste 101  
Pomona, CA 91767  
☎(909) 620-5502  
Accessibility:  
Office Hours: M,Tu: 8:00 AM - 5:00 PM; W-  
Sun: Closed  
PCMH : Y  
Accepting New Patients : Y  
Languages : Dutch, English, Hindi, Spanish  
A41760E17→Pomona Valley Medical Group

*INTERNAL MEDICINE*

**Agarwal, Vandana (F)**

NPI : 1134124548  
350 Vinton Ave Ste 101  
Pomona, CA 91767  
☎(909) 620-5502  
Accessibility:  
Office Hours: M-F: 8:00 AM - 5:00 PM;  
Sat,Sun: Closed  
PCMH : Y  
Accepting New Patients : Y  
A41760E18→Altamed Health Services  
Corporation

*PEDIATRICS*

**Agrawal, Pramila (F)**

NPI : 1528039500  
250 W Bonita Ave Ste 200  
Pomona, CA 91767  
☎(909) 629-5067  
Accessibility: R  
Office Hours: M-F: 9:00 AM - 5:00 PM;  
Sat,Sun: Closed  
PCMH : Y  
Accepting New Patients : Y  
A42046E2→Pomona Valley Medical Group

*PEDIATRICS*

**Ha, Tam Thi (F)**

NPI : 1205896206  
756 E Holt Ave  
Pomona, CA 91767  
☎(909) 623-5369  
Accessibility:  
Office Hours: M-Th: 10:00 AM - 5:30 PM; F:  
10:00 AM - 2:00 PM; Sat,Sun: Closed  
PCMH : Y  
Accepting New Patients : Y  
A42997E7→Citrus Valley Physicians Group

*PEDIATRICS*

**Kagwa, Juanita Alice (F)**

NPI : 1013988914  
117 W Willow St Ste B  
Pomona, CA 91768  
☎(909) 865-5519  
Accessibility:  
Office Hours: M-F: 9:00 AM - 5:00 PM;  
Sat,Sun: Closed  
PCMH : Y  
Accepting New Patients : Y  
Languages : English, French, Spanish  
A45809E5→Pomona Valley Medical Group

*PEDIATRICS*

**Kagwa, Juanita Alice (F)**

NPI : 1013988914  
117 W Willow St Ste B  
Pomona, CA 91768  
☎(909) 865-5519  
Accessibility:  
Office Hours: M-F: 9:00 AM - 5:00 PM;  
Sat,Sun: Closed  
PCMH : Y  
Accepting New Patients : Y  
A45809E6→Allied Pacific IPA

*INTERNAL MEDICINE*

**Dhadwal, Jagtar Sarup (M)**

NPI : 1801865563  
250 W Bonita Ave Ste 250  
Pomona, CA 91767  
☎(909) 868-6800  
Accessibility:  
Office Hours: M-F: 9:00 AM - 5:00 PM;  
Sat,Sun: Closed  
PCMH : Y  
Accepting New Patients : Y  
A47802E2→Pomona Valley Medical Group

*PEDIATRICS*

**Garcia, Antonio Mendoza (M)**

NPI : 1821177833  
586 E Mission Blvd  
Pomona, CA 91766  
☎(909) 622-6240  
Accessibility:  
Office Hours: M-F: 9:00 AM - 6:00 PM;  
Sat,Sun: Closed  
PCMH : Y  
Accepting New Patients : N  
A49168E7→Citrus Valley Physicians Group

*PEDIATRICS*

**Garcia, Antonio Mendoza (M)**

NPI : 1821177833  
586 E Mission Blvd  
Pomona, CA 91766  
☎(909) 622-6240  
Accessibility:  
Office Hours: M-F: 9:00 AM - 6:00 PM;  
Sat,Sun: Closed  
PCMH : Y  
Accepting New Patients : N  
A49168E9→Allied Pacific IPA

*FAMILY PRACTICE*

**Di Sarli, Ricardo Oscar (M)**

NPI : 1487605721  
1568 N Orange Grove Ave  
Pomona, CA 91767  
☎(909) 868-6666  
Accessibility: E,R  
Office Hours: M-F: 9:00 AM - 5:00 PM;  
Sat,Sun: Closed  
PCMH : Y  
Accepting New Patients : Y  
A49771E10→Pomona Valley Medical Group

*GENERAL PRACTICE*

**Di Sarli, Ricardo Oscar (M)**

NPI : 1487605721  
1568 N Orange Grove Ave  
Pomona, CA 91767  
☎(909) 868-6666  
Accessibility: E,R  
Office Hours: M-F: 9:00 AM - 5:00 PM;  
Sat,Sun: Closed  
PCMH : Y  
Accepting New Patients : Y  
A49771E11→Allied Pacific IPA

*GENERAL PRACTICE*

**Castelo, Dorina Ronquillo (F)**

NPI : 1295910701  
502 W Holt Ave  
Pomona, CA 91767  
☎(909) 620-8500  
Accessibility:  
Office Hours: M-Sun: 8:00 AM - 8:00 PM  
PCMH : Y  
Accepting New Patients : Y  
A50199E→Pomona Valley Medical Group

*INTERNAL MEDICINE*

**Ogbo, Rita Nkem (F)**

NPI : 1174625990  
2286 S Garey Ave  
Pomona, CA 91766  
☎(909) 464-2818  
Accessibility:  
Office Hours: M,Tu: 8:00 AM - 5:00 PM; W-  
Sun: Closed  
PCMH : Y  
Accepting New Patients : N  
A52176E7→Pomona Valley Medical Group

*INTERNAL MEDICINE*

**Ogbo, Rita Nkem (F)**

NPI : 1174625990  
2286 S Garey Ave  
Pomona, CA 91766  
☎(909) 464-2817  
Accessibility:  
Office Hours: M-F: 9:00 AM - 5:00 PM;  
Sat,Sun: Closed  
PCMH : Y  
Accepting New Patients : N  
A52176E9→Allied Pacific IPA

*INTERNAL MEDICINE*

**Valamanesh, Daryoosh (M)**

NPI : 1205804671  
1904 N Orange Grove Ave  
Pomona, CA 91767  
☎(909) 469-1823  
Accessibility: R  
Office Hours: M-F: 8:00 AM - 5:00 PM;  
Sat,Sun: Closed  
PCMH : Y  
Accepting New Patients : Y  
A53061E6→Pomona Valley Medical Group

*FAMILY PRACTICE*

**Chiriboga, Douglas Albert (M)**

NPI : 1225038342  
1770 N Orange Grove Ave Ste 101  
Pomona, CA 91767  
☎(909) 469-9494  
Accessibility:  
Office Hours: M-F: 8:00 AM - 5:00 PM; Sat:  
9:00 AM - 2:00 PM; Sun: Closed  
PCMH : Y  
Accepting New Patients : Y  
Languages : English, Spanish  
A56038E2→Pomona Valley Medical Group

*PEDIATRICS*

**Patel, Sapna Parag (F)**

NPI : 1790973204  
1920 N Garey Ave  
Pomona, CA 91767  
☎(909) 622-1235  
Accessibility: R  
Office Hours: M-F: 8:30 AM - 5:00 PM;  
Sat,Sun: Closed  
PCMH : Y  
Accepting New Patients : Y  
A56443E8→Pomona Valley Medical Group

*FAMILY PRACTICE*

**Le, Tuan Dai (M)**

NPI : 1528243359  
1151 E Holt Ave Ste Q  
Pomona, CA 91767  
☎(909) 620-8436  
Accessibility:  
Office Hours: M,Tu: 9:00 AM - 5:00 PM; W-  
Sun: Closed  
PCMH : Y  
Accepting New Patients : Y  
Languages : English, Spanish, Vietnamese  
A60032E8→Citrus Valley Physicians Group

*FAMILY PRACTICE*

**Le, Tuan Dai (M)**

NPI : 1528243359  
1151 E Holt Ave Ste Q  
Pomona, CA 91767  
☎(909) 620-8436  
Accessibility:  
Office Hours: M-Th: 9:00 AM - 5:00 PM; F:  
9:00 AM - 12:00 PM; Sat,Sun: Closed  
PCMH : Y  
Accepting New Patients : Y  
Languages : English, Spanish, Vietnamese  
A60032E9→Allied Pacific IPA

*PEDIATRICS*

**Chen, Elaine Yi-Ling (F)**

NPI : 1679622096  
160 E Artesia St Ste 235  
Pomona, CA 91767  
☎(909) 397-5205  
Accessibility: R  
Office Hours: M-F: 9:00 AM - 5:00 PM;  
Sat,Sun: Closed  
PCMH : Y  
Accepting New Patients : Y  
Languages : English, Spanish  
A61264E4→Pomona Valley Medical Group

*INTERNAL MEDICINE*

**Anabi, Samir Issa (M)**

NPI : 1790893857  
160 E Artesia St Ste 225  
Pomona, CA 91767  
☎(909) 629-7878  
Accessibility: R  
Office Hours: M-F: 9:00 AM - 5:00 PM;  
Sat,Sun: Closed  
PCMH : Y  
Accepting New Patients : Y  
Languages : Arabic, English, Spanish  
A61382E4→Pomona Valley Medical Group

*INTERNAL MEDICINE*

**Reddy, Mallu Chenna (M)**

NPI : 1942278221  
1196 N Park Ave  
Pomona, CA 91768  
☎(909) 623-4050  
Accessibility:  
Office Hours: M-F: 9:00 AM - 5:00 PM;  
Sat,Sun: Closed  
PCMH : Y  
Accepting New Patients : Y  
Languages : English, Hindi, Spanish  
A62958E15→Altamed Health Services  
Corporation

*INTERNAL MEDICINE*

**Reddy, Mallu Chenna (M)**

NPI : 1942278221  
1196 N Park Ave  
Pomona, CA 91768  
☎(909) 623-4050  
Accessibility:  
Office Hours: M-F: 9:00 AM - 5:00 PM;  
Sat,Sun: Closed  
PCMH : Y  
Accepting New Patients : Y  
A62958E16→Citrus Valley Physicians Group

*INTERNAL MEDICINE*

**Reddy, Mallu Chenna (M)**

NPI : 1942278221  
1196 N Park Ave  
Pomona, CA 91768  
☎(909) 623-4050  
Accessibility:  
Office Hours: M-F: 9:00 AM - 5:00 PM;  
Sat,Sun: Closed  
PCMH : Y  
Accepting New Patients : Y  
A62958E17→Pomona Valley Medical Group

*INTERNAL MEDICINE*

**Pradhan, Rita Kamal (F)**

NPI : 1336117738  
1904 N Orange Grove Ave  
Pomona, CA 91767  
☎(909) 469-1823  
Accessibility: R  
Office Hours: M,Tu: 9:00 AM - 5:00 PM; W-  
Sun: Closed  
PCMH : Y  
Accepting New Patients : Y  
A63665E6→Pomona Valley Medical Group

*GENERAL PRACTICE*

**Rodriguez, Cesar Alvaro (M)**

NPI : 1538380928  
1568 N Orange Grove Ave  
Pomona, CA 91767  
☎(909) 868-6666  
Accessibility: E,R  
Office Hours: M,F: 9:00 AM - 5:00 PM; Sat:  
9:00 AM - 2:00 PM; Tu-Th,Sun: Closed  
PCMH : Y  
Accepting New Patients : Y  
Languages : English, Samoan, Spanish, Thai  
A66159E9→Pomona Valley Medical Group

*INTERNAL MEDICINE*

**Konca, Ewa Hanna (F)**

NPI : 1134197528  
1866 N Orange Grove Ave Ste 201  
Pomona, CA 91767  
☎(909) 622-3065  
Accessibility: R  
Office Hours: M-F: 8:00 AM - 4:00 PM;  
Sat,Sun: Closed  
PCMH : Y  
Accepting New Patients : Y  
A66917E9→Pomona Valley Medical Group

*FAMILY PRACTICE*

**Endo, Craig Yoshio (M)**

NPI : 1265411730  
2740 N Garey Ave Ste 100  
Pomona, CA 91767  
☎(909) 392-3230  
Accessibility:  
Office Hours: M-F: 8:00 AM - 5:00 PM;  
Sat,Sun: Closed  
PCMH : Y  
Accepting New Patients : N  
A67492E2→Pomona Valley Medical Group

*FAMILY PRACTICE*

**Gomez, Sergio Rene (M)**

NPI : 1689720112  
1410 N Garey Ave  
Pomona, CA 91767  
☎(909) 868-1620  
Accessibility:  
Office Hours: M-F: 9:00 AM - 7:00 PM; Sat:  
9:00 AM - 3:00 PM; Sun: Closed  
PCMH : Y  
Accepting New Patients : N  
Languages : English, Spanish  
A74276E2→Pomona Valley Medical Group

*PEDIATRICS*

**Hong, Ericka Y (F)**

NPI : 1164494761  
250 W Bonita Ave Ste 200  
Pomona, CA 91767  
☎(909) 629-5067  
Accessibility: R  
Office Hours: M,Tu: 9:00 AM - 5:00 PM; W-  
Sun: Closed  
PCMH : Y  
Accepting New Patients : Y  
Languages : English, Spanish  
A74412E2→Pomona Valley Medical Group

*PEDIATRICS*

**Warren, James Timothy (M)**

NPI : 1003887993  
250 W Bonita Ave Ste 200  
Pomona, CA 91767  
☎(909) 629-5067  
Accessibility: R  
Office Hours: M-F: 9:00 AM - 5:00 PM;  
Sat,Sun: Closed  
PCMH : Y  
Accepting New Patients : Y  
A74956E2→Pomona Valley Medical Group

*PEDIATRICS*

**Tillis, Toya Ann (F)**

NPI : 1922040849  
250 W Bonita Ave Ste 200  
Pomona, CA 91767  
☎(909) 629-5067  
Accessibility: R  
Office Hours: M-F: 9:00 AM - 5:00 PM;  
Sat,Sun: Closed  
PCMH : Y  
Accepting New Patients : Y  
A75203E2→Pomona Valley Medical Group

*FAMILY PRACTICE*

**Wang, Ying-Fuh Alex (M)**

NPI : 1386645117  
1450 E Holt Ave  
Pomona, CA 91767  
☎(909) 630-7927  
Accessibility:  
Office Hours: M-F: 8:00 AM - 5:00 PM;  
Sat,Sun: Closed  
PCMH : Y  
Accepting New Patients : Y  
A77698E2→Health Care La IPA

*FAMILY PRACTICE*

**Wang, Ying-Fuh Alex (M)**

NPI : 1386645117  
750 S Park Ave Ste 101  
Pomona, CA 91766  
☎(626) 919-5724  
Accessibility:  
Office Hours: M-F: 8:00 AM - 8:00 PM; Sat:  
8:00 AM - 2:00 PM; Sun: Closed  
PCMH : Y  
Accepting New Patients : Y  
A77698E3→Health Care La IPA

*FAMILY PRACTICE*

**Amores, Lynn Vano (F)**

NPI : 1063553618  
1555 S Garey Ave  
Pomona, CA 91766  
☎(909) 620-8088  
Accessibility: R  
Office Hours: M-F: 8:00 AM - 8:00 PM;  
Sat,Sun: Closed  
PCMH : Y  
Accepting New Patients : Y  
Languages : English, Spanish  
A78365E5→Health Care La IPA

*FAMILY PRACTICE*

**Begovic, Snezana (F)**

NPI : 1033135736  
1770 N Orange Grove Ave Ste 101  
Pomona, CA 91767  
☎(909) 469-9494  
Accessibility:  
Office Hours: M-F: 9:00 AM - 5:00 PM; Sat:  
9:00 AM - 1:00 PM; Sun: Closed  
PCMH : Y  
Accepting New Patients : N  
A85838E2→Pomona Valley Medical Group

*FAMILY PRACTICE*

**Gonzalez, Jaime (M)**

NPI : 1235180563  
350 Vinton Ave Ste 204  
Pomona, CA 91767  
☎(909) 622-3353  
Accessibility: E,R  
Office Hours: M,Tu: 8:00 AM - 5:00 PM; W-  
F: 8:00 AM - 4:00 PM; Sat,Sun: Closed  
PCMH : Y  
Accepting New Patients : Y  
Languages : English, Spanish  
A87328E5→Pomona Valley Medical Group

*FAMILY PRACTICE*

**Olsen, Erik Westerlin (M)**

NPI : 1639121015  
 1770 N Orange Grove Ave Ste 101  
 Pomona, CA 91767  
 ☎(909) 469-9494  
 Accessibility:  
 Office Hours: M,Tu: 9:00 AM - 5:00 PM; W-F: 8:00 AM - 4:00 PM; Sat,Sun: Closed  
 PCMH : Y  
 Accepting New Patients : Y  
 A94078E4→Pomona Valley Medical Group

*INTERNAL MEDICINE*

**Marwaha, Rishu (F)**

NPI : 1457490294  
 1866 N Orange Grove Ave Ste 102  
 Pomona, CA 91767  
 ☎(909) 620-4373  
 Accessibility:  
 Office Hours: M-F: 8:00 AM - 4:00 PM;  
 Sat,Sun: Closed  
 PCMH : Y  
 Accepting New Patients : Y  
 Languages : English  
 A94336E2→Pomona Valley Medical Group

*FAMILY PRACTICE*

**Paliwal, Amit Reenu (M)**

NPI : 1790881159  
 1532 San Bernardino Ave Ste A2  
 Pomona, CA 91767  
 ☎(909) 623-2300  
 Accessibility:  
 Office Hours: M-F: 9:00 AM - 5:00 PM;  
 Sat,Sun: Closed  
 PCMH : Y  
 Accepting New Patients : Y  
 Languages : English, Hindi, Spanish  
 A95984E15→Citrus Valley Physicians Group

*PEDIATRICS*

**Fung, Kent Keith (M)**

NPI : 1689844318  
 250 W Bonita Ave Ste 200  
 Pomona, CA 91767  
 ☎(909) 629-5067  
 Accessibility: R  
 Office Hours: M,Tu: 9:00 AM - 5:00 PM; W-Sun: Closed  
 PCMH : Y  
 Accepting New Patients : Y  
 Languages : Cantonese, English, Spanish  
 A98253E2→Pomona Valley Medical Group

*INTERNAL MEDICINE*

**Geronimo, Redemption Galang (F)**

NPI : 1497723803  
 790 E Bonita Ave Fl 2  
 Pomona, CA 91767  
 ☎(909) 447-8585  
 Accessibility: E,R  
 Office Hours: M,Tu: 8:00 AM - 5:00 PM; W-F: 8:00 AM - 4:00 PM; Sat,Sun: Closed  
 PCMH : Y  
 Accepting New Patients : Y  
 C42821E2→Pomona Valley Medical Group

*INTERNAL MEDICINE*

**Ali, Younis Arif (M)**

NPI : 1841281409  
 1818 N Orange Grove Ave Ste 202  
 Pomona, CA 91767  
 ☎(909) 622-8791  
 Accessibility:  
 Office Hours: M-F: 9:00 AM - 5:00 PM;  
 Sat,Sun: Closed  
 PCMH : Y  
 Accepting New Patients : Y  
 C50850E7→Pomona Valley Medical Group

*FAMILY PRACTICE*

**Grove, Ira Kenneth (M)**

NPI : 1659327112  
 502 W Holt Ave  
 Pomona, CA 91768  
 ☎(909) 620-8500  
 Accessibility:  
 Office Hours: M-F: 8:00 AM - 5:00 PM;  
 Sat,Sun: Closed  
 PCMH : Y  
 Accepting New Patients : Y  
 C51338E11→Pomona Valley Medical Group

*FAMILY PRACTICE*

**Mantha, Usha (F)**

NPI : 1306806948  
 1902 Royalty Dr Ste 200  
 Pomona, CA 91767  
 ☎(909) 629-2290  
 Accessibility: E,R  
 Office Hours: M-F: 9:00 AM - 5:00 PM;  
 Sat,Sun: Closed  
 PCMH : Y  
 Accepting New Patients : Y  
 Languages : English  
 C52047E2→Pomona Valley Medical Group

*PEDIATRICS*

**Kaushal, Sandeep Kaur**

NPI : 1578538740  
 250 W Bonita Ave Ste 200  
 Pomona, CA 91767  
 ☎(909) 629-5067  
 Accessibility: R  
 Office Hours: M,W: 9:00 AM - 4:00 PM;  
 Tu,Th: 7:00 AM - 4:30 PM; F: 9:00 AM - 3:00 PM; Sat,Sun: Closed  
 PCMH : Y  
 Accepting New Patients : Y  
 C55061E→Pomona Valley Medical Group

*INTERNAL MEDICINE*

**Jones, Robert Chester (M)**

NPI : 1275501629  
 1866 N Orange Grove Ave Ste 102  
 Pomona, CA 91767  
 ☎(909) 865-0676  
 Accessibility:  
 Office Hours: M,Tu: 8:00 AM - 5:00 PM; W-F: 8:00 AM - 4:00 PM; Sat,Sun: Closed  
 PCMH : Y  
 Accepting New Patients : Y  
 G42790E2→Pomona Valley Medical Group

*PEDIATRICS*

**Hollenberg, Sandra Anne (F)**

NPI : 1457322430  
 250 W Bonita Ave Ste 200  
 Pomona, CA 91767  
 ☎(909) 629-5067  
 Accessibility: R  
 Office Hours: M,Tu: 9:00 AM - 5:00 PM; W-Sun: Closed  
 PCMH : Y  
 Accepting New Patients : Y  
 Languages : English, Spanish  
 G43388E2→Pomona Valley Medical Group

*FAMILY PRACTICE*

**Kusunis, Keith Thomas (M)**

NPI : 1033110945  
 1770 N Orange Grove Ave Ste 101  
 Pomona, CA 91767  
 ☎(909) 469-9494  
 Accessibility:  
 Office Hours: M-F: 8:00 AM - 4:00 PM;  
 Sat,Sun: Closed  
 PCMH : Y  
 Accepting New Patients : N  
 Languages : English, Spanish  
 G59736E2→Pomona Valley Medical Group



*INTERNAL MEDICINE*

**Butler, Lisa Carrie (F)**

NPI : 1003885302  
790 E Bonita Ave Fl 2  
Pomona, CA 91767  
☎(909) 447-8585  
Accessibility: E,R  
Office Hours: M,Tu: 8:00 AM - 5:00 PM; W-F: 8:00 AM - 4:00 PM; Sat,Sun: Closed  
PCMH : Y  
Accepting New Patients : Y  
G77400E2→Pomona Valley Medical Group

*PEDIATRICS*

**Knoll, Carrie Eve (F)**

NPI : 1255302238  
250 W Bonita Ave Ste 200  
Pomona, CA 91767  
☎(909) 629-5067  
Accessibility: R  
Office Hours: M-F: 9:00 AM - 5:00 PM; Sat,Sun: Closed  
PCMH : Y  
Accepting New Patients : Y  
Languages : English, Spanish  
G77415E2→Pomona Valley Medical Group

**REDONDO BEACH**

*FAMILY PRACTICE*

**Do, Lily Hoanglan (F)**

NPI : 1841433653  
2114 Artesia Blvd  
Redondo Beach, CA 90278  
☎(310) 318-2521  
Accessibility:  
Office Hours: M,F: 7:30 AM - 4:30 PM; Tu-Th: 10:00 AM - 7:30 AM; Sat,Sun: Closed  
PCMH : Y  
Accepting New Patients : Y  
Languages : English, Vietnamese  
20A10665E3→Health Care La IPA

*INTERNAL MEDICINE*

**Davoudian, Sohail Manshadi (M)**

NPI : 1255462248  
1959 Kingsdale Ave  
Redondo Beach, CA 90278  
☎(310) 214-1000  
Accessibility: R  
Office Hours: M-F: 9:00 AM - 6:00 PM; Sat,Sun: Closed  
PCMH : Y  
Accepting New Patients : Y  
A44878E7→Global Care IPA

*PEDIATRICS*

**Endeno-Galima, Elizabeth Moreno (F)**

NPI : 1235197500  
2114 Artesia Blvd  
Redondo Beach, CA 90278  
☎(310) 318-2521  
Accessibility:  
Office Hours: M,W,F: 7:30 AM - 4:30 PM; Tu: 10:00 AM - 7:30 PM; Th: 10:00 AM - 4:30 PM; Sat: 8:00 AM - 12:00 PM; Sun: Closed  
PCMH : Y  
Accepting New Patients : Y  
Languages : English, Spanish, Tagalog  
A76162E4→Health Care La IPA

*GENERAL PRACTICE*

**Nanda, Nirmala T (F)**

NPI : 1164516043  
2114 Artesia Blvd  
Redondo Beach, CA 90278  
☎(310) 318-2521  
Accessibility:  
Office Hours: M,W,F: 7:30 AM - 4:30 PM; Tu,Th: 10:00 AM - 7:30 PM; Sat,Sun: Closed  
PCMH : Y  
Accepting New Patients : Y  
C41178E2→Health Care La IPA

*FAMILY PRACTICE*

**Hardy, Bernard Lamar (M)**

NPI : 1437274941  
2114 Artesia Blvd  
Redondo Beach, CA 90278  
☎(310) 318-2521  
Accessibility:  
Office Hours: M-F: 7:30 AM - 4:30 PM; Sat: 7:30 AM - 12:00 PM; Sun: Closed  
PCMH : Y  
Accepting New Patients : Y  
G59086E5→Health Care La IPA

*FAMILY PRACTICE*

**Hardy, Bernard Lamar (M)**

NPI : 1437274941  
520 N Prospect Ave Ste 307  
Redondo Beach, CA 90277  
☎(310) 374-7825  
Accessibility: E,R  
Office Hours: M-F: 7:30 AM - 4:30 PM; Sat,Sun: Closed  
PCMH : Y  
Accepting New Patients : Y  
G59086E6→Health Care La IPA

**RESEDA**

*GENERAL PRACTICE*

**Pietruszka, Marvin (M)**

NPI : 1740393446  
19234 Vanowen St  
Reseda, CA 91335  
☎(818) 705-1157  
Accessibility: R  
Office Hours: M-F: 9:00 AM - 5:00 PM; Sat: 9:00 AM - 4:00 PM; Sun: Closed  
PCMH : Y  
Accepting New Patients : N  
A30858E6→Preferred IPA Of California

*GENERAL PRACTICE*

**Kashani, Ataoiah M. (M)**

NPI : 1740349851  
18355 Sherman Way  
Reseda, CA 91335  
☎(818) 343-0964  
Accessibility:  
Office Hours: M-F: 9:00 AM - 7:00 PM; Sat,Sun: Closed  
PCMH : Y  
Accepting New Patients : N  
A41464E10→Prospect Medical Group Inc

*GENERAL PRACTICE*

**Kashani, Ataoiah M. (M)**

NPI : 1740349851  
18355 Sherman Way  
Reseda, CA 91335  
☎(818) 343-0964  
Accessibility:  
Office Hours: M-F: 9:00 AM - 7:00 PM; Sat,Sun: Closed  
PCMH : Y  
Accepting New Patients : Y  
A41464E9→Preferred IPA Of California

*INTERNAL MEDICINE*

**Phan, Mai Tuyet (F)**

NPI : 1306879283  
18625 Sherman Way Ste 104  
Reseda, CA 91335  
☎(818) 342-8171  
Accessibility:  
Office Hours: M-F: 9:00 AM - 6:00 PM; Sat:  
9:00 AM - 2:00 PM; Sun: Closed  
PCMH : Y  
Accepting New Patients : Y  
A51466E10→Prospect Professional Care  
Medical Group Inc

*INTERNAL MEDICINE*

**Martinez Cardenas, Jose Francisco (M)**

NPI : 1700827052  
18518 Sherman Way  
Reseda, CA 91335  
☎(818) 757-0954  
Accessibility: R  
Office Hours: M,Tu: 9:00 AM - 5:00 PM; W-  
Sun: Closed  
PCMH : Y  
Accepting New Patients : N  
A81030E4→Preferred IPA Of California

*PEDIATRICS*

**Saldana, Annette Eloise (F)**

NPI : 1205883527  
18518 Sherman Way  
Reseda, CA 91335  
☎(818) 757-0954  
Accessibility: R  
Office Hours: M,Tu: 9:00 AM - 5:00 PM; W-  
Sun: Closed  
PCMH : Y  
Accepting New Patients : N  
A83630E5→Preferred IPA Of California

*FAMILY PRACTICE*

**Cohen, Phyllis Marie (F)**

NPI : 1407964000  
7101 Baird Ave  
Reseda, CA 91335  
☎(818) 342-5897  
Accessibility: R  
Office Hours: M,W: 8:30 AM - 5:00 PM; Th:  
10:30 AM - 7:00 PM; F: 8:00 AM - 12:00 PM;  
Tu,Sat,Sun: Closed  
PCMH : Y  
Accepting New Patients : Y  
Languages : English, Samoan, Spanish, Thai  
G79750E5→Health Care La IPA

**ROSEMEAD**

*FAMILY PRACTICE*

**Lew, Po Long (M)**

NPI : 1235145350  
9308 Valley Blvd  
Rosemead, CA 91770  
☎(626) 288-8881  
Accessibility:  
Office Hours: M,Tu: 9:00 AM - 5:00 PM; W-  
Sun: Closed  
PCMH : Y  
Accepting New Patients : Y  
20A5380E12→Allied Pacific IPA

*INTERNAL MEDICINE*

**Le, Son Hong (M)**

NPI : 1942290762  
9143 Valley Blvd Ste 101A  
Rosemead, CA 91770  
☎(626) 573-3545  
Accessibility:  
Office Hours: M,Tu: 9:00 AM - 5:00 PM;  
Th,F: 11:00 AM - 6:00 PM; Sat: 10:00 AM -  
2:00 PM; W,Sun: Closed  
PCMH : Y  
Accepting New Patients : Y  
A42423E13→Allied Pacific IPA

*PEDIATRICS*

**Fan, Bunchen Raymond (M)**

NPI : 1588665657  
4124 Rosemead Blvd Ste A  
Rosemead, CA 91770  
☎(626) 285-2477  
Accessibility:  
Office Hours: M,Tu,Th,F: 9:00 AM - 5:00 PM;  
W: 9:00 AM - 12:00 PM; Sat,Sun: Closed  
PCMH : Y  
Accepting New Patients : Y  
A43151E8→Superior Choice Medical Group  
Inc

*FAMILY PRACTICE*

**Nguyen, Quy Van (M)**

NPI : 1366400145  
9126 Valley Blvd Ste B  
Rosemead, CA 91770  
☎(626) 573-9003  
Accessibility: R  
Office Hours: M,Tu: 9:00 AM - 5:00 PM; W-  
Sun: Closed  
PCMH : Y  
Accepting New Patients : Y  
Languages : Cantonese, English, Mandarin,  
Vietnamese  
A44652E11→Allied Pacific IPA

*FAMILY PRACTICE*

**Truong, Benjamin Quang (M)**

NPI : 1801891452  
9014 Garvey Ave Ste I  
Rosemead, CA 91770  
☎(626) 572-3955  
Accessibility:  
Office Hours: M,Tu: 9:00 AM - 5:00 PM; W-  
F: 9:00 AM - 6:00 PM; Sat,Sun: 9:00 AM -  
2:00 PM  
PCMH : Y  
Accepting New Patients : Y  
A48412E9→Allied Pacific IPA

*INTERNAL MEDICINE*

**Wong, Tan Lin (M)**

NPI : 1790728749  
7770 Garvey Ave  
Rosemead, CA 91770  
☎(626) 307-4785  
Accessibility:  
Office Hours: M-F: 9:00 AM - 5:00 PM;  
Sat,Sun: Closed  
PCMH : Y  
Accepting New Patients : Y  
Languages : Burmese, Cantonese, English,  
Hmong, Mandarin, Spanish  
A50496E21→Allied Pacific IPA

**INTERNAL MEDICINE****Choa, Josephine Wu (F)**

NPI : 1356384408

7770 Garvey Ave  
Rosemead, CA 91770

☎(626) 307-4785

Accessibility:

Office Hours: M-F: 9:00 AM - 5:00 PM;

Sat,Sun: Closed

PCMH : Y

Accepting New Patients : Y

A51503E13→Allied Pacific IPA

**FAMILY PRACTICE****Dinh, Christine Huongbuu (F)**

NPI : 1770506206

2630 San Gabriel Blvd Ste 105  
Rosemead, CA 91770

☎(626) 288-2007

Accessibility: R

Office Hours: M,Tu: 9:00 AM - 5:00 PM; W-

Sun: Closed

PCMH : Y

Accepting New Patients : Y

Languages : English, Vietnamese

A53100E11→Allied Pacific IPA

**GENERAL PRACTICE****Ruiz, Ruben Mena (M)**

NPI : 1699701581

3012 San Gabriel Blvd  
Rosemead, CA 91770

☎(626) 572-8692

Accessibility:

Office Hours: M-F: 9:00 AM - 6:00 PM;

Sat,Sun: Closed

PCMH : Y

Accepting New Patients : Y

A78287E16→Applecare Medical Group

**GENERAL PRACTICE****Ruiz, Ruben Mena (M)**

NPI : 1699701581

3012 San Gabriel Blvd  
Rosemead, CA 91770

☎(626) 572-8692

Accessibility:

Office Hours: M,Tu: 9:00 AM - 5:00 PM; W-

Sun: Closed

PCMH : Y

Accepting New Patients : Y

Languages : Cantonese, English, Mandarin,

Samoan, Spanish, Thai

A78287E19→Allied Pacific IPA

**GENERAL PRACTICE****Ruiz, Ruben Mena (M)**

NPI : 1699701581

3012 San Gabriel Blvd  
Rosemead, CA 91770

☎(626) 572-8692

Accessibility:

Office Hours: M-F: 9:00 AM - 6:00 PM;

Sat,Sun: Closed

PCMH : Y

Accepting New Patients : Y

A78287E20→Prospect Medical Group Los Angeles Inc

**GENERAL PRACTICE****Ruiz, Ruben Mena (M)**

NPI : 1699701581

3012 San Gabriel Blvd  
Rosemead, CA 91770

☎(626) 572-8692

Accessibility:

Office Hours: M,Tu: 9:00 AM - 5:00 PM; W-

Sun: Closed

PCMH : Y

Accepting New Patients : Y

A78287E22→Prospect Professional Care Medical Group Inc

**GENERAL PRACTICE****Ruiz, Ruben Mena (M)**

NPI : 1699701581

3012 San Gabriel Blvd  
Rosemead, CA 91770

☎(626) 572-8692

Accessibility:

Office Hours: M-F: 9:00 AM - 6:00 PM;

Sat,Sun: Closed

PCMH : Y

Accepting New Patients : Y

Languages : Cantonese, English, Mandarin,

Samoan, Spanish, Thai

A78287E23→Applecare Medical Group St Francis

**INTERNAL MEDICINE****Cao, Michael Khanhtuan (M)**

NPI : 1548488877

8729 Valley Blvd Ste A  
Rosemead, CA 91770

☎(626) 451-0086

Accessibility: R

Office Hours: M-F: 9:00 AM - 5:00 PM;

Sat,Sun: Closed

PCMH : Y

Accepting New Patients : N

A80802E7→Altamed Health Services Corporation

**FAMILY PRACTICE****Ho, Vincent Dien (M)**

NPI : 1144249871

8843 Valley Blvd  
Rosemead, CA 91770

☎(626) 287-8866

Accessibility:

Office Hours: M-F: 8:00 AM - 4:00 PM;

Sat,Sun: Closed

PCMH : Y

Accepting New Patients : Y

A84224E7→Allied Pacific IPA

**FAMILY PRACTICE****Huynh, Bo Tan (M)**

NPI : 1891718318

2630 San Gabriel Blvd Ste 105  
Rosemead, CA 91770

☎(626) 288-2007

Accessibility: R

Office Hours: M,Tu: 9:00 AM - 5:00 PM; W-

Sun: Closed

PCMH : Y

Accepting New Patients : Y

Languages : English, Mandarin, Vietnamese

A87250E13→Allied Pacific IPA

**ROWLAND HEIGHTS**

*FAMILY PRACTICE*

**Byeon, Sangjun (M)**

NPI : 1659574945  
18391 Colima Rd Ste 201  
Rowland Heights, CA 91748  
☎(626) 912-2911  
Accessibility:  
Office Hours: M-F: 9:00 AM - 6:00 PM;  
Sat,Sun: Closed  
PCMH : Y  
Accepting New Patients : N  
A103605E7→Applecare Medical Group

*FAMILY PRACTICE*

**Byeon, Sangjun (M)**

NPI : 1659574945  
18391 Colima Rd Ste 201  
Rowland Heights, CA 91748  
☎(626) 912-2911  
Accessibility:  
Office Hours: M-F: 9:00 AM - 5:00 PM;  
Sat,Sun: Closed  
PCMH : Y  
Accepting New Patients : N  
A103605E8→Seoul Medical Group

*FAMILY PRACTICE*

**Park, Burn (M)**

NPI : 1912196056  
19085 Colima Rd  
Rowland Heights, CA 91748  
☎(626) 964-5001  
Accessibility:  
Office Hours: M,Tu: 8:00 AM - 5:00 PM; W:  
9:00 AM - 12:00 PM; Th,F: 9:00 AM - 5:30  
PM; Sat: 8:00 AM - 12:00 PM; Sun: Closed  
PCMH : Y  
Accepting New Patients : Y  
Languages : English, Korean, Spanish  
A32222E5→Pomona Valley Medical Group

*INTERNAL MEDICINE*

**Oh, Hee Yong (M)**

NPI : 1225106693  
1722 Desire Ave Ste 206  
Rowland Heights, CA 91748  
☎(626) 962-2421  
Accessibility:  
Office Hours: M-F: 8:00 AM - 4:00 PM;  
Sat,Sun: Closed  
PCMH : Y  
Accepting New Patients : Y  
Languages : English, Korean, Spanish  
A34352E7→Allied Physicians Citrus Valley  
IPA

*FAMILY PRACTICE*

**Tu, Gene Chang (M)**

NPI : 1649289505  
1330 Fullerton Rd Ste 288  
Rowland Heights, CA 91748  
☎(626) 965-1233  
Accessibility:  
Office Hours: M,Tu: 9:00 AM - 5:00 PM; W-  
F: 8:00 AM - 10:00 PM; Sat,Sun: 10:00 AM -  
7:00 PM  
PCMH : Y  
Accepting New Patients : Y  
A60067E5→Applecare Medical Group

*INTERNAL MEDICINE*

**Wang, Mary (F)**

NPI : 1669564811  
18395 Colima Rd  
Rowland Heights, CA 91748  
☎(626) 964-1120  
Accessibility:  
Office Hours: M,Tu: 9:00 AM - 5:00 PM; W-  
F: 9:00 AM - 6:00 PM; Sat: 9:00 AM - 1:00  
PM; Sun: Closed  
PCMH : Y  
Accepting New Patients : N  
Languages : Burmese, Cantonese, English,  
Mandarin, Spanish  
A61785E6→Allied Pacific IPA

*INTERNAL MEDICINE*

**Bao, Wei William (M)**

NPI : 1437199304  
17595 Almahurst St Ste 202  
Rowland Heights, CA 91748  
☎(626) 581-4990  
Accessibility:  
Office Hours: M,Tu: 9:00 AM - 5:00 PM; W-  
Sun: Closed  
PCMH : Y  
Accepting New Patients : Y  
A66842E12→Allied Pacific IPA

*INTERNAL MEDICINE*

**Wu, Xipu Jack (M)**

NPI : 1407942634  
18391 Colima Rd Ste 207  
Rowland Heights, CA 91748  
☎(626) 912-4147  
Accessibility:  
Office Hours: M-F: 9:00 AM - 5:00 PM;  
Sat,Sun: Closed  
PCMH : Y  
Accepting New Patients : N  
Languages : English, Mandarin, Spanish  
A69486E5→Allied Pacific IPA

*INTERNAL MEDICINE*

**Wang, Dejun (M)**

NPI : 1275559288  
18391 Colima Rd Ste 204  
Rowland Heights, CA 91748  
☎(626) 810-2983  
Accessibility:  
Office Hours: M,Tu: 9:00 AM - 5:00 PM; W-  
F: 9:00 AM - 6:00 PM; Sat: 9:00 AM - 1:00  
PM; Sun: Closed  
PCMH : Y  
Accepting New Patients : Y  
Languages : English, Hmong, Mandarin,  
Spanish  
A71575E7→Allied Pacific IPA

*FAMILY PRACTICE*

**Lee, Chris Ikjoon (M)**

NPI : 1225008238  
18897 Colima Rd Ste B  
Rowland Heights, CA 91748  
☎(626) 913-0810  
Accessibility:  
Office Hours: M,Tu,Th,F: 9:00 AM - 5:30 PM;  
W: 8:00 AM - 12:30 PM; Sat,Sun: Closed  
PCMH : Y  
Accepting New Patients : N  
Languages : English, Korean  
A88926E2→Seoul Medical Group

*INTERNAL MEDICINE*

**Teng, Chia Yu (M)**

NPI : 1902839160  
18575 Gale Ave Ste 235  
Rowland Heights, CA 91748  
☎(626) 810-7708  
Accessibility: R  
Office Hours: M,Tu: 9:00 AM - 5:00 PM; W-  
Sun: Closed  
PCMH : Y  
Accepting New Patients : N  
Languages : Cantonese, English, Mandarin,  
Vietnamese  
G69120E5→Allied Pacific IPA

**SAN DIMAS**

*FAMILY PRACTICE*

**Davis, Steven Earl (M)**

NPI : 1154300978  
1125 Via Verde  
San Dimas, CA 91773  
☎(909) 592-9778  
Accessibility: R  
Office Hours: M,Tu: 9:00 AM - 5:00 PM; W-  
Sun: Closed  
PCMH : Y  
Accepting New Patients : N  
Languages : English  
20A5217E4→Prospect Professional Care  
Medical Group Inc

*PEDIATRICS*

**Modi, Kanan Anil (F)**

NPI : 1881704898  
1305 W Arrow Hwy Ste 104  
San Dimas, CA 91773  
☎(909) 394-9004  
Accessibility: R  
Office Hours: M-F: 9:00 AM - 5:00 PM;  
Sat,Sun: Closed  
PCMH : Y  
Accepting New Patients : Y  
A38793E7→Pomona Valley Medical Group

*FAMILY PRACTICE*

**Iskander, Rosanna Wadie (F)**

NPI : 1265500896  
1330 W Covina Blvd Ste 102  
San Dimas, CA 91773  
☎(909) 592-3323  
Accessibility:  
Office Hours: M,Tu: 8:00 AM - 5:00 PM; W-  
Sun: Closed  
PCMH : Y  
Accepting New Patients : Y  
Languages : Arabic, English, Persian,  
Portuguese, Samoan  
A40133E15→Allied Pacific IPA

*INTERNAL MEDICINE*

**Dunchok, Ronnie (M)**

NPI : 1356331730  
1334 W Covina Blvd Ste 204  
San Dimas, CA 91773  
☎(909) 599-6300  
Accessibility:  
Office Hours: M-F: 8:00 AM - 4:00 PM;  
Sat,Sun: Closed  
PCMH : Y  
Accepting New Patients : Y  
A42469E4→Pomona Valley Medical Group

*FAMILY PRACTICE*

**Kadhium, Sabah Afrasiab (M)**

NPI : 1306836770  
1334 W Covina Blvd Ste 204  
San Dimas, CA 91773  
☎(909) 599-6300  
Accessibility:  
Office Hours: M-Th: 8:30 AM - 5:00 PM; F:  
8:30 AM - 3:00 PM; Sat,Sun: Closed  
PCMH : Y  
Accepting New Patients : Y  
Languages : Arabic, English, Persian, Spanish  
A56488E13→Pomona Valley Medical Group

**SAN FERNANDO**

*FAMILY PRACTICE*

**Partovy, Robert (M)**

NPI : 1063591477  
501 N Maclay Ave  
San Fernando, CA 91340  
☎(818) 361-3788  
Accessibility: R  
Office Hours: M-F: 8:30 AM - 5:30 PM;  
Sat,Sun: Closed  
PCMH : Y  
Accepting New Patients : N  
20A7033E10→Preferred IPA Of California

*FAMILY PRACTICE*

**Partovy, Robert (M)**

NPI : 1063591477  
501 N Maclay Ave  
San Fernando, CA 91340  
☎(818) 361-3788  
Accessibility: R  
Office Hours: M-F: 8:30 AM - 5:30 PM;  
Sat,Sun: Closed  
PCMH : Y  
Accepting New Patients : Y  
20A7033E11→Citrus Valley Physicians  
Group

*FAMILY PRACTICE*

**Partovy, Robert (M)**

NPI : 1063591477  
501 N Maclay Ave  
San Fernando, CA 91340  
☎(818) 361-3788  
Accessibility: R  
Office Hours: M-F: 8:00 AM - 5:00 PM;  
Sat,Sun: Closed  
PCMH : Y  
Accepting New Patients : N  
20A7033E13→Prospect Medical Group Inc

**Participating Primary Care Physicians**  
**Provedores de atención primaria**

**SAN FERNANDO**

*FAMILY PRACTICE*

**Partovy, Robert (M)**

NPI : 1063591477  
501 N Maclay Ave  
San Fernando, CA 91340  
☎(818) 361-3788  
Accessibility: R  
Office Hours: M-F: 8:00 AM - 5:00 PM;  
Sat,Sun: Closed  
PCMH : Y  
Accepting New Patients : Y  
20A7033E14→Prospect Professional Care  
Medical Group Inc

*PEDIATRICS*

**Stahl, Rebecca Lynn (F)**

NPI : 1952635245  
1600 San Fernando Rd  
San Fernando, CA 91340  
☎(818) 365-8086  
Accessibility:  
Office Hours: M-F: 8:00 AM - 5:00 PM;  
Sat,Sun: Closed  
PCMH : Y  
Accepting New Patients : N  
Languages : English  
A103254E3→Health Care La IPA

*PEDIATRICS*

**Cruz, Celia (F)**

NPI : 1316146038  
1600 San Fernando Rd  
San Fernando, CA 91340  
☎(818) 365-8086  
Accessibility:  
Office Hours: M-F: 8:00 AM - 5:00 PM;  
Sat,Sun: Closed  
PCMH : Y  
Accepting New Patients : N  
Languages : English  
A107277E2→Health Care La IPA

*PEDIATRICS*

**Tcheng, Barbara Maria (F)**

NPI : 1265631980  
1600 San Fernando Rd  
San Fernando, CA 91340  
☎(818) 365-8066  
Accessibility:  
Office Hours: M-F: 8:00 AM - 5:00 PM;  
Sat,Sun: Closed  
PCMH : Y  
Accepting New Patients : N  
Languages : English  
A108151E4→Health Care La IPA

*INTERNAL MEDICINE*

**Haddad, Heba Qais (F)**

NPI : 1659504439  
1600 San Fernando Rd  
San Fernando, CA 91340  
☎(818) 365-8086  
Accessibility:  
Office Hours: M-F: 8:00 AM - 6:00 PM;  
Sat,Sun: Closed  
PCMH : Y  
Accepting New Patients : Y  
Languages : English  
A118506E2→Health Care La IPA

*PEDIATRICS*

**Johnson, Amy W (F)**

NPI : 1053639070  
1600 San Fernando Rd  
San Fernando, CA 91340  
☎(818) 365-8086  
Accessibility:  
Office Hours: M-F: 8:00 AM - 5:00 PM;  
Sat,Sun: Closed  
PCMH : Y  
Accepting New Patients : N  
Languages : English, Spanish  
A121626E2→Health Care La IPA

*FAMILY PRACTICE*

**Campos, Allison Eyvonne (F)**

NPI : 1619232568  
1600 San Fernando Rd  
San Fernando, CA 91340  
☎(818) 365-8086  
Accessibility:  
Office Hours: M-F: 8:00 AM - 5:00 PM;  
Sat,Sun: Closed  
PCMH : Y  
Accepting New Patients : Y  
A127874E2→Health Care La IPA

*FAMILY PRACTICE*

**Flores, Louis Benjamin (M)**

NPI : 1760606123  
405 N Maclay Ave Ste 104  
San Fernando, CA 91340  
☎(818) 361-3318  
Accessibility: R  
Office Hours: M-F: 8:00 AM - 5:00 PM;  
Sat,Sun: Closed  
PCMH : Y  
Accepting New Patients : Y  
A32929E12→Prospect - Nuestra Familia

*FAMILY PRACTICE*

**Flores, Louis Benjamin (M)**

NPI : 1760606123  
405 N Maclay Ave Ste 104  
San Fernando, CA 91340  
☎(818) 361-3318  
Accessibility: R  
Office Hours: M-F: 8:00 AM - 4:00 PM;  
Sat,Sun: Closed  
PCMH : Y  
Accepting New Patients : Y  
A32929E13→Preferred IPA Of California

*FAMILY PRACTICE*

**Flores, Louis Benjamin (M)**

NPI : 1760606123  
405 N Maclay Ave Ste 104  
San Fernando, CA 91340  
☎(818) 361-3318  
Accessibility: R  
Office Hours: M-F: 8:00 AM - 5:00 PM;  
Sat,Sun: Closed  
PCMH : Y  
Accepting New Patients : Y  
A32929E17→Prospect Medical Group Inc

*FAMILY PRACTICE*

**Flores, Louis Benjamin (M)**

NPI : 1760606123  
405 N Maclay Ave Ste 104  
San Fernando, CA 91340  
☎(818) 361-3318  
Accessibility: R  
Office Hours: M-F: 8:00 AM - 5:00 PM;  
Sat,Sun: Closed  
PCMH : Y  
Accepting New Patients : Y  
Languages : English, Mandarin, Spanish  
A32929E18→Prospect Professional Care  
Medical Group Inc

*FAMILY PRACTICE*

**Fitts, Nancy Elizabeth (F)**

NPI : 1356574065  
1600 San Fernando Rd  
San Fernando, CA 91340  
☎(818) 365-8086  
Accessibility:  
Office Hours: M-F: 9:00 AM - 5:00 PM;  
Sat,Sun: Closed  
PCMH : Y  
Accepting New Patients : N  
Languages : English  
A60549E2→Health Care La IPA

*PEDIATRICS*

**Johnson, Gina Marie (F)**

NPI : 1548261373  
1600 San Fernando Rd  
San Fernando, CA 91340  
☎(818) 365-8086  
Accessibility:  
Office Hours: M-F: 8:00 AM - 4:00 PM;  
Sat,Sun: Closed  
PCMH : Y  
Accepting New Patients : Y  
A71252E2→Health Care La IPA

*FAMILY PRACTICE*

**Nossett, Angela Dee (F)**

NPI : 1194754457  
732 Mott St Ste 100  
San Fernando, CA 91340  
☎(818) 963-5690  
Accessibility: R  
Office Hours: M-F: 9:00 AM - 5:00 PM;  
Sat,Sun: Closed  
PCMH : Y  
Accepting New Patients : Y  
A71543E10→Prospect Professional Care  
Medical Group Inc

*FAMILY PRACTICE*

**Nossett, Angela Dee (F)**

NPI : 1194754457  
732 Mott St Ste 100  
San Fernando, CA 91340  
☎(818) 963-5690  
Accessibility: R  
Office Hours: M-F: 8:00 AM - 5:00 PM;  
Sat,Sun: Closed  
PCMH : Y  
Accepting New Patients : Y  
A71543E12→Preferred IPA Of California

*PEDIATRICS*

**Shu, Joan Lee (F)**

NPI : 1578777157  
1600 San Fernando Rd  
San Fernando, CA 91340  
☎(818) 365-8086  
Accessibility:  
Office Hours: M-F: 8:00 AM - 5:00 PM;  
Sat,Sun: Closed  
PCMH : Y  
Accepting New Patients : N  
Languages : English  
A97597E2→Health Care La IPA

*PEDIATRICS*

**Wakim, Mary Ellen (F)**

NPI : 1720089337  
1600 San Fernando Rd  
San Fernando, CA 91340  
☎(818) 365-8086  
Accessibility:  
Office Hours: M-F: 8:00 AM - 5:00 PM;  
Sat,Sun: Closed  
PCMH : Y  
Accepting New Patients : Y  
G68590E2→Health Care La IPA

*PEDIATRICS*

**Maller, Harold Martin (M)**

NPI : 1598840530  
1600 San Fernando Rd  
San Fernando, CA 91340  
☎(818) 365-8086  
Accessibility:  
Office Hours: M-F: 8:00 AM - 5:00 PM;  
Sat,Sun: Closed  
PCMH : Y  
Accepting New Patients : N  
Languages : English, Spanish  
G7742E2→Health Care La IPA

**SAN GABRIEL**

*GENERAL PRACTICE*

**Rodriguez, Francisco Gerardo (M)**

NPI : 1578898250  
330 W Las Tunas Dr Ste 1  
San Gabriel, CA 91776  
☎(626) 284-3300  
Accessibility: R  
Office Hours: M-F: 9:00 AM - 5:00 PM;  
Sat,Sun: Closed  
PCMH : Y  
Accepting New Patients : Y  
Languages : English, Spanish  
20A10175E10→Prospect Professional Care  
Medical Group Inc

*GENERAL PRACTICE*

**Varma, Usha Kiran (F)**

NPI : 1457362527  
316 E Las Tunas Dr Ste 206  
San Gabriel, CA 91776  
☎(626) 285-9705  
Accessibility:  
Office Hours: M,Tu,Th,F: 9:00 AM - 5:00 PM;  
W: 9:00 AM - 1:00 PM; Sat,Sun: Closed  
PCMH : Y  
Accepting New Patients : N  
A32655E10→Preferred IPA Of California

*GENERAL PRACTICE*

**Varma, Usha Kiran (F)**

NPI : 1457362527  
316 E Las Tunas Dr Ste 206  
San Gabriel, CA 91776  
☎(626) 285-9705  
Accessibility:  
Office Hours: M-F: 9:00 AM - 5:00 PM;  
Sat,Sun: Closed  
PCMH : Y  
Accepting New Patients : Y  
A32655E13→Allied Pacific IPA

*FAMILY PRACTICE*

**Run, Francisco D. K. (M)**

NPI : 1851375208  
1730 S San Gabriel Blvd Ste B  
San Gabriel, CA 91776  
☎(626) 573-1252  
Accessibility:  
Office Hours: M,Tu: 9:00 AM - 5:00 PM; W-  
F: 9:00 AM - 6:00 PM; Sat: 9:00 AM - 12:30  
PM; Sun: Closed  
PCMH : Y  
Accepting New Patients : N  
A37561E7→Allied Pacific IPA

*FAMILY PRACTICE*

**Chanbonpin, Araceli David (F)**

NPI : 1962572909  
225 E Las Tunas Dr  
San Gabriel, CA 91776  
☎(626) 285-5700  
Accessibility:  
Office Hours: M,Tu: 9:00 AM - 5:00 PM; W-  
Sun: Closed  
PCMH : Y  
Accepting New Patients : Y  
A39380E11→Allied Pacific IPA

*INTERNAL MEDICINE*

**Wu, Tai-Hing (M)**

NPI : 1417963661  
415 W Valley Blvd Ste C  
San Gabriel, CA 91776  
☎(626) 943-9240  
Accessibility:  
Office Hours: M-F: 8:00 AM - 5:00 PM;  
Sat,Sun: Closed  
PCMH : Y  
Accepting New Patients : Y  
A46692E10→Prospect - Maverick

*INTERNAL MEDICINE*

**Wu, Tai-Hing (M)**

NPI : 1417963661  
415 W Valley Blvd Ste C  
San Gabriel, CA 91776  
☎(626) 943-9240  
Accessibility:  
Office Hours: M-W,F: 9:00 AM - 5:00 PM;  
Th,Sat,Sun: Closed  
PCMH : Y  
Accepting New Patients : Y  
A46692E14→Altamed Health Services  
Corporation

*INTERNAL MEDICINE*

**Wu, Tai-Hing (M)**

NPI : 1417963661  
415 W Valley Blvd Ste C  
San Gabriel, CA 91776  
☎(626) 943-9240  
Accessibility:  
Office Hours: M,Tu: 9:00 AM - 5:00 PM; W-  
Sun: Closed  
PCMH : Y  
Accepting New Patients : Y  
A46692E15→Allied Pacific IPA

*FAMILY PRACTICE*

**Nassif, Tarek Raafat (M)**

NPI : 1730124611  
416 W Las Tunas Dr Ste 307  
San Gabriel, CA 91776  
☎(626) 289-0130  
Accessibility:  
Office Hours: M-F: 8:00 AM - 4:00 PM;  
Sat,Sun: Closed  
PCMH : Y  
Accepting New Patients : N  
A53919E8→Preferred IPA Of California

*INTERNAL MEDICINE*

**Chan, Michelle Lengoc (F)**

NPI : 1043326283  
1726 New Ave  
San Gabriel, CA 91776  
☎(626) 943-0780  
Accessibility: R  
Office Hours: M,Tu: 9:00 AM - 5:00 PM; W-  
Sun: Closed  
PCMH : Y  
Accepting New Patients : N  
A54786E10→Allied Pacific IPA

*INTERNAL MEDICINE*

**Ngo, Hy Phung (M)**

NPI : 1871658492  
625 E Valley Blvd Ste H  
San Gabriel, CA 91776  
☎(626) 572-4658  
Accessibility: E,R  
Office Hours: M-F: 8:00 AM - 4:00 PM;  
Sat,Sun: Closed  
PCMH : Y  
Accepting New Patients : Y  
A69736E26→Altamed Health Services  
Corporation

*GENERAL PRACTICE*

**Lam, Michael Ngai-Yin (M)**

NPI : 1528184587  
140 W Valley Blvd Ste 220  
San Gabriel, CA 91776  
☎(626) 307-0797  
Accessibility:  
Office Hours: M,Tu: 9:00 AM - 5:00 PM; W-  
Sun: Closed  
PCMH : Y  
Accepting New Patients : N  
Languages : Cambodian, Cantonese, English,  
Hmong, Japanese, Mandarin  
A91292E7→Allied Pacific IPA

*GENERAL PRACTICE*

**Chow, Hubert Wing (M)**

NPI : 1669697686  
1111 E Las Tunas Dr  
San Gabriel, CA 91776  
☎(626) 286-8473  
Accessibility: E,R  
Office Hours: M,Tu: 9:00 AM - 5:00 PM; W-  
Sun: Closed  
PCMH : Y  
Accepting New Patients : Y  
Languages : Cantonese, English, Mandarin,  
Spanish  
G45435E12→Allied Pacific IPA

*INTERNAL MEDICINE*

**Yung, Tin Yau (M)**

NPI : 1356407415  
1788 S San Gabriel Blvd Ste 201  
San Gabriel, CA 91776  
☎(626) 307-0550  
Accessibility:  
Office Hours: M,Tu: 9:00 AM - 5:00 PM; W-  
Sun: Closed  
PCMH : Y  
Accepting New Patients : Y  
G61730E7→Allied Pacific IPA

**SAN PEDRO**

*INTERNAL MEDICINE*

**Iluore, Uduak Regina (F)**

NPI : 1598841983  
593 W 6Th St  
San Pedro, CA 90731  
☎(310) 514-8667  
Accessibility:  
Office Hours: M-W: 8:00 AM - 7:00 PM; Th,F:  
8:00 AM - 5:00 PM; Sat,Sun: Closed  
PCMH : Y  
Accepting New Patients : Y  
Languages : English  
A102157E→Health Care La IPA



## GENERAL PRACTICE

**Zaky, Amal Youssef (F)**

NPI : 1952337321  
887 W 9Th St  
San Pedro, CA 90731  
☎(310) 547-0887  
Accessibility: R  
Office Hours: M,Tu,Th,F: 8:00 AM - 7:00 PM;  
W: 8:00 AM - 6:00 PM; Sat,Sun: Closed  
PCMH : Y  
Accepting New Patients : Y  
Languages : Arabic, English, Spanish  
A38447E9→Preferred IPA Of California

## PEDIATRICS

**Hanna, Hanaa Nassim (F)**

NPI : 1003954942  
887 W 9Th St  
San Pedro, CA 90731  
☎(310) 547-0887  
Accessibility: R  
Office Hours: M-F: 8:00 AM - 5:00 PM;  
Sat,Sun: Closed  
PCMH : Y  
Accepting New Patients : N  
A52577E12→Preferred IPA Of California

## PEDIATRICS

**Hanna, Hanaa Nassim (F)**

NPI : 1003954942  
887 W 9Th St  
San Pedro, CA 90731  
☎(310) 547-0887  
Accessibility: R  
Office Hours: M-F: 8:00 AM - 4:00 PM;  
Sat,Sun: Closed  
PCMH : Y  
Accepting New Patients : Y  
A52577E13→Global Care IPA

## PEDIATRICS

**Delbakhsh, Parvaneh (F)**

NPI : 1891908869  
731 S Beacon St  
San Pedro, CA 90731  
☎(310) 732-5887  
Accessibility:  
Office Hours: M-F: 8:00 AM - 4:00 PM;  
Sat,Sun: Closed  
PCMH : Y  
Accepting New Patients : Y  
A63341E2→Health Care La IPA

## SANTA FE SPRINGS

## PEDIATRICS

**Winkler, Heidi Ann (F)**

NPI : 1265456636  
12631 Imperial Hwy Ste F100  
Santa Fe Springs, CA 90670  
☎(562) 864-4000  
Accessibility:  
Office Hours: M-F: 8:00 AM - 5:00 PM;  
Sat,Sun: Closed  
PCMH : Y  
Accepting New Patients : Y  
A50311E4→Global Care IPA

## SANTA MONICA

## FAMILY PRACTICE

**Solomon, David (M)**

NPI : 1366680464  
2509 Pico Blvd  
Santa Monica, CA 90405  
☎(310) 392-8636  
Accessibility: R  
Office Hours: M-F: 8:00 AM - 8:00 PM;  
Sat,Sun: Closed  
PCMH : Y  
Accepting New Patients : Y  
Languages : English  
A106585E→Health Care La IPA

## FAMILY PRACTICE

**Ohannessian, Arthur Nareg (M)**

NPI : 1477713139  
1920 Colorado Ave  
Santa Monica, CA 90404  
☎(310) 319-4700  
Accessibility: E,R  
Office Hours: M-F: 8:00 AM - 5:00 PM;  
Sat,Sun: Closed  
PCMH : Y  
Accepting New Patients : N  
A111094E→Health Care La IPA

## INTERNAL MEDICINE

**Chung, Gilmore Seisoon (M)**

NPI : 1992027072  
2509 Pico Blvd  
Santa Monica, CA 90405  
☎(310) 392-8636  
Accessibility: R  
Office Hours: M-F: 8:00 AM - 8:00 PM;  
Sat,Sun: Closed  
PCMH : Y  
Accepting New Patients : N  
A111111E3→Health Care La IPA

## FAMILY PRACTICE

**Campos, Blanca Samira (F)**

NPI : 1104086867  
1920 Colorado Ave  
Santa Monica, CA 90404  
☎(310) 319-4700  
Accessibility: E,R  
Office Hours: M-F: 8:00 AM - 5:00 PM;  
Sat,Sun: Closed  
PCMH : Y  
Accepting New Patients : N  
A114042E7→Health Care La IPA

## INTERNAL MEDICINE

**Duffaut, Calvin Joseph (M)**

NPI : 1497056154  
1920 Colorado Ave  
Santa Monica, CA 90404  
☎(310) 319-4700  
Accessibility: E,R  
Office Hours: M-F: 8:00 AM - 5:00 PM;  
Sat,Sun: Closed  
PCMH : Y  
Accepting New Patients : N  
Languages : English  
A114487E2→Health Care La IPA

## FAMILY PRACTICE

**Plesa, Monica Louise (F)**

NPI : 1851525091  
1920 Colorado Ave  
Santa Monica, CA 90404  
☎(310) 319-4700  
Accessibility: E,R  
Office Hours: M-F: 8:00 AM - 4:00 PM;  
Sat,Sun: Closed  
PCMH : Y  
Accepting New Patients : N  
A114578E→Health Care La IPA

*PEDIATRICS*

**Garell, Cambria Leigh (F)**

NPI : 1982831376  
2509 Pico Blvd  
Santa Monica, CA 90405  
☎(310) 392-8636  
Accessibility: R  
Office Hours: M,W,Th: 8:00 AM - 8:00 PM; F:  
8:00 AM - 6:00 PM; Tu,Sat,Sun: Closed  
PCMH : Y  
Accepting New Patients : Y  
Languages : English, Spanish  
A116075E2→Health Care La IPA

*FAMILY PRACTICE*

**Hoffman, Diana Elise (F)**

NPI : 1144451345  
2509 Pico Blvd  
Santa Monica, CA 90405  
☎(310) 392-8636  
Accessibility: R  
Office Hours: M-Th: 8:00 AM - 2:00 AM; F:  
8:00 AM - 6:00 PM; Sat,Sun: Closed  
PCMH : Y  
Accepting New Patients : Y  
Languages : English, Hebrew  
A117520E2→Health Care La IPA

*FAMILY PRACTICE*

**Weiss, Timothy (M)**

NPI : 1992024749  
1920 Colorado Ave  
Santa Monica, CA 90404  
☎(310) 319-4700  
Accessibility: E,R  
Office Hours: M-F: 8:00 AM - 4:00 PM;  
Sat,Sun: Closed  
PCMH : Y  
Accepting New Patients : N  
Languages : English  
A120627E→Health Care La IPA

*FAMILY PRACTICE*

**Goldman, Joshua Timothy (M)**

NPI : 1689990038  
1920 Colorado Ave  
Santa Monica, CA 90404  
☎(310) 319-4700  
Accessibility: E,R  
Office Hours: M-F: 8:00 AM - 4:00 PM;  
Sat,Sun: Closed  
PCMH : Y  
Accepting New Patients : N  
Languages : English  
A120763E2→Health Care La IPA

*FAMILY PRACTICE*

**Chande, Neha Dilip (F)**

NPI : 1275892119  
1920 Colorado Ave  
Santa Monica, CA 90404  
☎(310) 319-4700  
Accessibility: E,R  
Office Hours: M-F: 8:00 AM - 5:00 PM;  
Sat,Sun: Closed  
PCMH : Y  
Accepting New Patients : N  
Languages : English, Spanish  
A129125E2→Health Care La IPA

*INTERNAL MEDICINE*

**Patel, Anish Subhash (M)**

NPI : 1467748244  
1920 Colorado Ave  
Santa Monica, CA 90404  
☎(310) 319-4700  
Accessibility: E,R  
Office Hours: M-F: 8:00 AM - 5:00 PM;  
Sat,Sun: Closed  
PCMH : Y  
Accepting New Patients : N  
Languages : English  
A130387E2→Health Care La IPA

*FAMILY PRACTICE*

**Kussman, Andrea (F)**

NPI : 1770843666  
1920 Colorado Ave  
Santa Monica, CA 90404  
☎(310) 319-4700  
Accessibility: E,R  
Office Hours: M-F: 8:00 AM - 5:00 PM;  
Sat,Sun: Closed  
PCMH : Y  
Accepting New Patients : N  
Languages : English  
A131064E2→Health Care La IPA

*FAMILY PRACTICE*

**Castellon-Lopez, Yelba Mariaheli (F)**

NPI : 1255692778  
1920 Colorado Ave  
Santa Monica, CA 90404  
☎(310) 319-4700  
Accessibility: E,R  
Office Hours: M-F: 8:00 AM - 5:00 PM;  
Sat,Sun: Closed  
PCMH : Y  
Accepting New Patients : N  
Languages : English, Spanish  
A131181E2→Health Care La IPA

*FAMILY PRACTICE*

**Elzawahry, Heba Kamel (F)**

NPI : 1356507990  
2509 Pico Blvd  
Santa Monica, CA 90405  
☎(310) 392-8636  
Accessibility: R  
Office Hours: M-Th: 8:00 AM - 8:00 PM; F:  
8:00 AM - 6:00 PM; Sat,Sun: Closed  
PCMH : Y  
Accepting New Patients : Y  
Languages : English, Spanish  
A131430E2→Health Care La IPA

*INTERNAL MEDICINE*

**Rodriguez, Rebecca Lynn (F)**

NPI : 1407002777  
 1711 Ocean Park Blvd  
 Santa Monica, CA 90405  
 ☎(310) 450-4773  
 Accessibility:  
 Office Hours: M,W-F: 8:30 AM - 6:00 PM;  
 Sat: 8:30 AM - 3:00 PM; Tu,Sun: Closed  
 PCMH : Y  
 Accepting New Patients : Y  
 Languages : English, Spanish  
 A135051E2→Health Care La IPA

*FAMILY PRACTICE*

**Irizarry, Lauren Delia (F)**

NPI : 1518301571  
 1920 Colorado Ave  
 Santa Monica, CA 90404  
 ☎(310) 319-4700  
 Accessibility: E,R  
 Office Hours: M-F: 8:00 AM - 5:00 PM;  
 Sat,Sun: Closed  
 PCMH : Y  
 Accepting New Patients : N  
 Languages : English  
 A135447E→Health Care La IPA

*FAMILY PRACTICE*

**Behroozan, Benjamin (M)**

NPI : 1750440681  
 2221 Lincoln Blvd Ste 200  
 Santa Monica, CA 90405  
 ☎(310) 396-9999  
 Accessibility:  
 Office Hours: M-F: 9:00 AM - 6:00 PM;  
 Sat,Sun: Closed  
 PCMH : Y  
 Accepting New Patients : N  
 Languages : Armenian, English, Hebrew,  
 Ilocano, Persian  
 A41374E28→Global Care IPA

*GENERAL PRACTICE*

**Behroozan, Benjamin (M)**

NPI : 1750440681  
 2221 Lincoln Blvd Ste 200  
 Santa Monica, CA 90405  
 ☎(310) 396-9999  
 Accessibility:  
 Office Hours: M,Tu: 8:00 AM - 5:00 PM; W-  
 Sun: Closed  
 PCMH : Y  
 Accepting New Patients : N  
 A41374E33→Prospect Health Source Medical  
 Group Inc

*GENERAL PRACTICE*

**Behroozan, Benjamin (M)**

NPI : 1750440681  
 2221 Lincoln Blvd Ste 200  
 Santa Monica, CA 90405  
 ☎(310) 396-9999  
 Accessibility:  
 Office Hours: M,Tu: 9:00 AM - 5:00 PM; W-  
 Sun: Closed  
 PCMH : Y  
 Accepting New Patients : N  
 A41374E35→Prospect Professional Care  
 Medical Group Inc

*FAMILY PRACTICE*

**Behroozan, Benjamin (M)**

NPI : 1750440681  
 2221 Lincoln Blvd Ste 200  
 Santa Monica, CA 90405  
 ☎(310) 396-9999  
 Accessibility:  
 Office Hours: M-F: 9:00 AM - 5:00 PM;  
 Sat,Sun: Closed  
 PCMH : Y  
 Accepting New Patients : N  
 Languages : Armenian, English, Hebrew,  
 Ilocano, Persian  
 A41374E37→Allied Pacific IPA

*GENERAL PRACTICE*

**Hakimi, Solemon M. H. (M)**

NPI : 1659381770  
 2915 Santa Monica Blvd Ste 1  
 Santa Monica, CA 90404  
 ☎(310) 449-0098  
 Accessibility: R  
 Office Hours: M-F: 9:00 AM - 5:00 PM;  
 Sat,Sun: Closed  
 PCMH : Y  
 Accepting New Patients : Y  
 A45921E17→Prospect Medical Group Los  
 Angeles Inc

*GENERAL PRACTICE*

**Hakimi, Solemon M. H. (M)**

NPI : 1659381770  
 2915 Santa Monica Blvd Ste 1  
 Santa Monica, CA 90404  
 ☎(310) 449-0098  
 Accessibility: R  
 Office Hours: M-F: 9:00 AM - 5:00 PM;  
 Sat,Sun: Closed  
 PCMH : Y  
 Accepting New Patients : Y  
 Languages : Afrikaans, Arabic, Armenian,  
 English, Hebrew  
 A45921E18→Prospect Professional Care  
 Medical Group Inc

*GENERAL PRACTICE*

**Hakimi, Solemon M. H. (M)**

NPI : 1659381770  
 2915 Santa Monica Blvd Ste 1  
 Santa Monica, CA 90404  
 ☎(310) 449-0098  
 Accessibility: R  
 Office Hours: M-F: 9:00 AM - 5:00 PM;  
 Sat,Sun: Closed  
 PCMH : Y  
 Accepting New Patients : Y  
 A45921E19→Prospect Health Source Medical  
 Group Inc

*FAMILY PRACTICE*

**Lee, Daniel Tsong-En (M)**

NPI : 1386668465  
1920 Colorado Ave  
Santa Monica, CA 90404  
☎(310) 319-4700  
Accessibility: E,R  
Office Hours: M-F: 8:00 AM - 4:00 PM;  
Sat,Sun: Closed  
PCMH : Y  
Accepting New Patients : N  
Languages : English  
A51175E→Health Care La IPA

*FAMILY PRACTICE*

**Arikian, Anne Marie (F)**

NPI : 1144321522  
1920 Colorado Ave  
Santa Monica, CA 90404  
☎(310) 319-4700  
Accessibility: E,R  
Office Hours: M-F: 8:00 AM - 5:00 PM;  
Sat,Sun: Closed  
PCMH : Y  
Accepting New Patients : N  
A60910E→Health Care La IPA

*FAMILY PRACTICE*

**Tarn, Derjung Mimi (F)**

NPI : 1235153040  
1920 Colorado Ave  
Santa Monica, CA 90404  
☎(310) 319-4700  
Accessibility: E,R  
Office Hours: M-F: 8:00 AM - 4:00 PM;  
Sat,Sun: Closed  
PCMH : Y  
Accepting New Patients : N  
A72710E→Health Care La IPA

*INTERNAL MEDICINE*

**Burrows, Adrienne Nicole Bell (F)**

NPI : 1649347667  
2128 Pico Blvd  
Santa Monica, CA 90405  
☎(424) 888-6298  
Accessibility:  
Office Hours: M-F: 9:00 AM - 5:00 PM;  
Sat,Sun: Closed  
PCMH : Y  
Accepting New Patients : Y  
Languages : English  
A83277E5→Prospect Health Source Medical Group Inc

*INTERNAL MEDICINE*

**Burrows, Adrienne Nicole Bell (F)**

NPI : 1649347667  
2128 Pico Blvd  
Santa Monica, CA 90405  
☎(424) 888-6298  
Accessibility:  
Office Hours: M-F: 9:00 AM - 5:00 PM;  
Sat,Sun: Closed  
PCMH : Y  
Accepting New Patients : Y  
Languages : English  
A83277E6→Prospect Professional Care Medical Group Inc

*FAMILY PRACTICE*

**Dowling, Patrick Thomas (M)**

NPI : 1386655066  
1920 Colorado Ave  
Santa Monica, CA 90404  
☎(310) 319-4700  
Accessibility: E,R  
Office Hours: M-F: 8:00 AM - 4:00 PM;  
Sat,Sun: Closed  
PCMH : Y  
Accepting New Patients : N  
Languages : English, Spanish  
G33975E→Health Care La IPA

*FAMILY PRACTICE*

**Tyre, Nancy (F)**

NPI : 1366465734  
1920 Colorado Ave  
Santa Monica, CA 90404  
☎(310) 319-4700  
Accessibility: E,R  
Office Hours: M-F: 8:00 AM - 5:00 PM;  
Sat,Sun: Closed  
PCMH : Y  
Accepting New Patients : N  
Languages : English  
G56060E→Health Care La IPA

*FAMILY PRACTICE*

**Lamp, Karen Carpenter (F)**

NPI : 1548371172  
2509 Pico Blvd  
Santa Monica, CA 90405  
☎(310) 392-8636  
Accessibility: R  
Office Hours: M-F: 8:00 AM - 4:00 PM;  
Sat,Sun: Closed  
PCMH : Y  
Accepting New Patients : N  
Languages : English, Spanish  
G58712E3→Health Care La IPA

*FAMILY PRACTICE*

**Sur, Denise Kathleen (F)**

NPI : 1326062134  
1920 Colorado Ave  
Santa Monica, CA 90404  
☎(310) 319-4700  
Accessibility: E,R  
Office Hours: M-F: 8:00 AM - 5:00 PM;  
Sat,Sun: Closed  
PCMH : Y  
Accepting New Patients : N  
Languages : English  
G61832E→Health Care La IPA

*INTERNAL MEDICINE*

**Schwartz, Carol Rose (F)**

NPI : 1477665248  
2509 Pico Blvd  
Santa Monica, CA 90405  
☎(310) 392-8636  
Accessibility: R  
Office Hours: M-F: 8:00 AM - 4:00 PM;  
Sat,Sun: Closed  
PCMH : Y  
Accepting New Patients : Y  
G69586E2→Health Care La IPA

*FAMILY PRACTICE*

**Vigil, Daniel Vicente (M)**

NPI : 1184795155  
1920 Colorado Ave  
Santa Monica, CA 90404  
☎(310) 319-4700  
Accessibility: E,R  
Office Hours: M-F,Sun: 8:00 AM - 5:00 PM;  
Sat: Closed  
PCMH : Y  
Accepting New Patients : N  
G76613E→Health Care La IPA

## FAMILY PRACTICE

**Bholat, Michelle Anne (F)**

NPI : 1104849959

1920 Colorado Ave  
Santa Monica, CA 90404  
☎(310) 319-4700  
Accessibility: E,R  
Office Hours: M-F: 8:00 AM - 12:00 PM;  
Sat,Sun: Closed  
PCMH : Y  
Accepting New Patients : N  
Languages : English, Spanish  
G77772E2→Health Care La IPA

## INTERNAL MEDICINE

**Spar, Myles David (M)**

NPI : 1013028307

2509 Pico Blvd  
Santa Monica, CA 90405  
☎(310) 392-8636  
Accessibility: R  
Office Hours: M-Th: 8:00 AM - 8:00 PM;  
F,Sat: 8:00 AM - 4:00 PM; Sun: Closed  
PCMH : Y  
Accepting New Patients : N  
Languages : English, Spanish  
G81948E3→Health Care La IPA

## INTERNAL MEDICINE

**Babaali, Hossein (M)**

NPI : 1699790584

2428 Santa Monica Blvd Ste 402  
Santa Monica, CA 90404  
☎(310) 829-3385  
Accessibility:  
Office Hours: M-F: 8:00 AM - 4:00 PM;  
Sat,Sun: Closed  
PCMH : Y  
Accepting New Patients : N  
G86162E9→Prospect Health Source Medical  
Group Inc

## SHERMAN OAKS

## FAMILY PRACTICE

**Matian, Arash David (M)**

NPI : 1558300582

13425 Ventura Blvd Ste 102  
Sherman Oaks, CA 91423  
☎(818) 995-7784  
Accessibility:  
Office Hours: M-F: 9:00 AM - 5:00 PM;  
Sat,Sun: Closed  
PCMH : Y  
Accepting New Patients : Y  
Languages : English, Persian, Spanish,  
Tagalog  
20A7841E8→Prospect Medical Group Inc

## INTERNAL MEDICINE

**Brent, Dale J (M)**

NPI : 1992886618

4955 Van Nuys Blvd Ste 411  
Sherman Oaks, CA 91403  
☎(818) 784-1195  
Accessibility: R  
Office Hours: M-F: 8:00 AM - 4:00 PM;  
Sat,Sun: Closed  
PCMH : Y  
Accepting New Patients : Y  
Languages : English  
A43070E3→Prospect Medical Group Los  
Angeles Inc

## INTERNAL MEDICINE

**Brent, Dale J (M)**

NPI : 1992886618

4955 Van Nuys Blvd Ste 411  
Sherman Oaks, CA 91403  
☎(818) 784-1195  
Accessibility: R  
Office Hours: M,Tu: 9:00 AM - 5:00 PM; W-  
Sun: Closed  
PCMH : Y  
Accepting New Patients : Y  
Languages : English  
A43070E4→Prospect Professional Care  
Medical Group Inc

## SOUTH EL MONTE

## FAMILY PRACTICE

**Villatoro, Jasmin Antonnelle (F)**

NPI : 1538301841

10050 Garvey Ave Ste 111  
South El Monte, CA 91733  
☎(626) 652-0790  
Accessibility: E,R  
Office Hours: M-F: 8:30 AM - 5:30 PM;  
Sat,Sun: Closed  
PCMH : Y  
Accepting New Patients : Y  
A123154E14→Preferred IPA Of California

## FAMILY PRACTICE

**Villatoro, Jasmin Antonnelle (F)**

NPI : 1538301841

10050 Garvey Ave Ste 111  
South El Monte, CA 91733  
☎(626) 652-0790  
Accessibility: E,R  
Office Hours: M,Tu: 9:00 AM - 5:00 PM; W-  
Sun: Closed  
PCMH : Y  
Accepting New Patients : Y  
Languages : English, Spanish  
A123154E15→Allied Pacific IPA

## FAMILY PRACTICE

**Villatoro, Jasmin Antonnelle (F)**

NPI : 1538301841

10050 Garvey Ave Ste 111  
South El Monte, CA 91733  
☎(626) 653-0800  
Accessibility: E,R  
Office Hours: M-F: 8:30 AM - 5:30 PM;  
Sat,Sun: Closed  
PCMH : Y  
Accepting New Patients : Y  
A123154E8→Citrus Valley Physicians Group

*PEDIATRICS*

**Garg, Santosh Kumar (M)**

NPI : 1093772659  
10050 Garvey Ave Ste 111  
South El Monte, CA 91733  
☎(626) 652-0790  
Accessibility: E,R  
Office Hours: M,Tu: 9:00 AM - 5:00 PM; W-Sun: Closed  
PCMH : Y  
Accepting New Patients : N  
A31300E16→Preferred IPA Of California

*PEDIATRICS*

**Garg, Santosh Kumar (M)**

NPI : 1093772659  
10050 Garvey Ave Ste 111  
South El Monte, CA 91733  
☎(626) 652-0790  
Accessibility: E,R  
Office Hours: M-F: 8:00 AM - 5:00 PM; Sat,Sun: Closed  
PCMH : Y  
Accepting New Patients : Y  
A31300E17→Citrus Valley Physicians Group

*INTERNAL MEDICINE*

**Kwun, Soon Yull (M)**

NPI : 1700812211  
3131 Santa Anita Ave Ste 105  
South El Monte, CA 91733  
☎(626) 442-2151  
Accessibility:  
Office Hours: M-Th: 9:00 AM - 5:00 PM; F-Sun: Closed  
PCMH : Y  
Accepting New Patients : Y  
A33048E5→Citrus Valley Physicians Group

*PEDIATRICS*

**Khalatian, Maria Eugenia (F)**

NPI : 1427191055  
3228 Santa Anita Ave  
South El Monte, CA 91733  
☎(626) 444-9161  
Accessibility:  
Office Hours: M-F: 9:00 AM - 6:00 PM; Sat,Sun: Closed  
PCMH : Y  
Accepting New Patients : Y  
A33207E6→Preferred IPA Of California

*PEDIATRICS*

**Koh, Sandy Soonchung (F)**

NPI : 1083726905  
2727 Peck Rd  
South El Monte, CA 91733  
☎(626) 350-2196  
Accessibility: E,R  
Office Hours: M-F: 9:00 AM - 6:00 PM; Sat: 9:30 AM - 2:00 PM; Sun: Closed  
PCMH : Y  
Accepting New Patients : Y  
Languages : English, Hmong, Japanese, Korean, Mandarin, Spanish  
A34583E12→Preferred IPA Of California

*PEDIATRICS*

**Koh, Sandy Soonchung (F)**

NPI : 1083726905  
2727 Peck Rd  
South El Monte, CA 91733  
☎(626) 350-2196  
Accessibility: E,R  
Office Hours: M,Tu: 10:00 AM - 6:00 PM; W-F: 9:00 AM - 6:00 PM; Sat: 9:30 AM - 2:00 PM; Sun: Closed  
PCMH : Y  
Accepting New Patients : Y  
A34583E20→Citrus Valley Physicians Group

*PEDIATRICS*

**Iniguez, Walfredo Roxas (M)**

NPI : 1255441697  
3208 Santa Anita Ave Ste 200  
South El Monte, CA 91733  
☎(626) 454-1990  
Accessibility: R  
Office Hours: M,Tu: 9:00 AM - 5:00 PM; W-F: 9:00 AM - 6:00 PM; Sat,Sun: Closed  
PCMH : Y  
Accepting New Patients : Y  
A39388E6→Allied Pacific IPA

*INTERNAL MEDICINE*

**Ashok, Nagasamudra Shamarao (M)**

NPI : 1821036229  
1648 Tyler Ave Ste B  
South El Monte, CA 91733  
☎(626) 579-0103  
Accessibility:  
Office Hours: M,Tu: 9:00 AM - 5:00 PM; W-Sun: Closed  
PCMH : Y  
Accepting New Patients : Y  
A41589E23→Prospect Professional Care Medical Group Inc

*INTERNAL MEDICINE*

**Ashok, Nagasamudra Shamarao (M)**

NPI : 1821036229  
1648 Tyler Ave Ste B  
South El Monte, CA 91733  
☎(626) 579-0103  
Accessibility:  
Office Hours: M-F: 9:00 AM - 7:00 PM; Sat,Sun: Closed  
PCMH : Y  
Accepting New Patients : Y  
Languages : Bulgarian, Cambodian, English, French, Hebrew, Hindi  
A41589E25→Applecare Medical Group

*INTERNAL MEDICINE*

**Ashok, Nagasamudra Shamarao (M)**

NPI : 1821036229  
1648 Tyler Ave Ste B  
South El Monte, CA 91733  
☎(626) 579-0103  
Accessibility:  
Office Hours: M-F: 9:00 AM - 7:00 PM; Sat,Sun: Closed  
PCMH : Y  
Accepting New Patients : Y  
A41589E26→Applecare Medical Group St Francis

## INTERNAL MEDICINE

**Ashok, Nagasamudra  
Shamarao (M)**

NPI : 1821036229

1648 Tyler Ave Ste B  
South El Monte, CA 91733  
☎(626) 579-0103

Accessibility:

Office Hours: M-F: 9:00 AM - 5:00 PM;

Sat,Sun: Closed

PCMH : Y

Accepting New Patients : Y

Languages : Bulgarian, Cambodian, English,  
French, Hebrew, Hindi

A41589E28→Allied Pacific IPA

## INTERNAL MEDICINE

**Ashok, Nagasamudra  
Shamarao (M)**

NPI : 1821036229

1648 Tyler Ave Ste B  
South El Monte, CA 91733  
☎(626) 579-0103

Accessibility:

Office Hours: M-F: 9:00 AM - 5:00 PM;

Sat,Sun: Closed

PCMH : Y

Accepting New Patients : Y

A41589E34→Citrus Valley Physicians Group

## INTERNAL MEDICINE

**Bansuan, Rainer Guerra (M)**

NPI : 1336258037

10305 Garvey Ave  
South El Monte, CA 91733  
☎(626) 455-0982

Accessibility:

Office Hours: M-F: 8:00 AM - 5:00 PM;

Sat,Sun: Closed

PCMH : Y

Accepting New Patients : Y

A51021E6→Citrus Valley Physicians Group

## INTERNAL MEDICINE

**Ogbo, Rita Nkem (F)**

NPI : 1174625990

10301 Garvey Ave Ste 100  
South El Monte, CA 91733  
☎(626) 448-0468

Accessibility:

Office Hours: M-F: 9:00 AM - 5:00 PM;

Sat,Sun: Closed

PCMH : Y

Accepting New Patients : N

Languages : English, Spanish

A52176E10→Allied Pacific IPA

## INTERNAL MEDICINE

**Wong, Siu Wan (M)**

NPI : 1114082518

9324 Garvey Ave Ste N  
South El Monte, CA 91733  
☎(626) 575-7703

Accessibility:

Office Hours: M-F: 8:00 AM - 4:00 PM;

Sat,Sun: Closed

PCMH : Y

Accepting New Patients : Y

Languages : Cantonese, English, French,  
Hmong, Mandarin, Vietnamese

A69408E9→Allied Pacific IPA

## PEDIATRICS

**Sachdeva, Rekha (F)**

NPI : 1164583282

3229 Santa Anita Ave  
South El Monte, CA 91733  
☎(626) 459-5420

Accessibility: R

Office Hours: M-F: 9:00 AM - 5:00 PM;

Sat,Sun: Closed

PCMH : Y

Accepting New Patients : Y

C42951E13→Allied Pacific IPA

## PEDIATRICS

**Sachdeva, Rekha (F)**

NPI : 1164583282

3229 Santa Anita Ave  
South El Monte, CA 91733  
☎(626) 459-5420

Accessibility: R

Office Hours: M-F: 9:00 AM - 5:30 PM;

Sat,Sun: Closed

PCMH : Y

Accepting New Patients : Y

C42951E9→Preferred IPA Of California

## SOUTH GATE

## PEDIATRICS

**Torreblanca, Jose Fernando  
(M)**

NPI : 1871619346

10001 California Ave  
South Gate, CA 90280  
☎(323) 564-4408

Accessibility:

Office Hours: M-F: 9:00 AM - 5:00 PM;

Sat,Sun: Closed

PCMH : Y

Accepting New Patients : N

Languages : English, Spanish

20A10109E6→Preferred IPA Of California

## GENERAL PRACTICE

**Torreblanca, Jose Fernando  
(M)**

NPI : 1871619346

10001 California Ave  
South Gate, CA 90280  
☎(323) 564-4408

Accessibility:

Office Hours: M-F: 9:00 AM - 5:00 PM;

Sat,Sun: Closed

PCMH : Y

Accepting New Patients : Y

Languages : English, Spanish

20A10109E7→Applecare Medical Group

## GENERAL PRACTICE

**Torreblanca, Jose Fernando  
(M)**

NPI : 1871619346

10001 California Ave  
South Gate, CA 90280  
☎(323) 564-4408

Accessibility:

Office Hours: M-F: 9:00 AM - 5:00 PM;

Sat,Sun: Closed

PCMH : Y

Accepting New Patients : Y

Languages : English, Spanish

20A10109E8→Allied Pacific IPA

*PEDIATRICS*

**Torreblanca, Jose Fernando (M)**

NPI : 1871619346  
10001 California Ave  
South Gate, CA 90280  
☎(323) 564-4408  
Accessibility:  
Office Hours: M-F: 8:00 AM - 4:00 PM;  
Sat,Sun: Closed  
PCMH : Y  
Accepting New Patients : Y  
20A10109E9→Bella Vista IPA

*INTERNAL MEDICINE*

**Barkodar, Linda (F)**

NPI : 1124288147  
2809 Tweedy Blvd  
South Gate, CA 90280  
☎(323) 567-9909  
Accessibility:  
Office Hours: M-F: 9:00 AM - 5:00 PM;  
Sat,Sun: Closed  
PCMH : Y  
Accepting New Patients : Y  
A107742E8→Global Care IPA

*GENERAL PRACTICE*

**Feldsher, Zhanna (F)**

NPI : 1104157601  
5831 Firestone Blvd Ste E  
South Gate, CA 90280  
☎(562) 806-7545  
Accessibility:  
Office Hours: M,W-F: 9:00 AM - 6:00 PM;  
Sat: 9:00 AM - 5:30 PM; Tu,Sun: Closed  
PCMH : Y  
Accepting New Patients : N  
A110463E15→Health Care La IPA

*GENERAL PRACTICE*

**Feldsher, Zhanna (F)**

NPI : 1104157601  
5831 Firestone Blvd Ste E  
South Gate, CA 90280  
☎(323) 266-6700  
Accessibility:  
Office Hours: Th: 10:00 AM - 5:00 PM; F: 1:30 PM - 5:00 PM; M-W,Sat,Sun: Closed  
PCMH : Y  
Accepting New Patients : Y  
A110463E19→Preferred IPA Of California

*GENERAL PRACTICE*

**Feldsher, Zhanna (F)**

NPI : 1104157601  
5831 Firestone Blvd Ste E  
South Gate, CA 90280  
☎(562) 806-7545  
Accessibility:  
Office Hours: Tu,Th: 9:00 AM - 6:00 PM;  
M,W,F-Sun: Closed  
PCMH : Y  
Accepting New Patients : Y  
A110463E22→Altamed Health Services Corporation

*INTERNAL MEDICINE*

**Garg, Ronak Basant (M)**

NPI : 1477828267  
5720 Imperial Hwy Ste N-O  
South Gate, CA 90280  
☎(323) 776-1500  
Accessibility:  
Office Hours: M: 10:00 AM - 6:00 PM; Tu-F: 9:30 AM - 6:00 PM; Sat,Sun: Closed  
PCMH : Y  
Accepting New Patients : N  
Languages : English  
A120497E5→Global Care IPA

*FAMILY PRACTICE*

**Azar, Nicola Faris (M)**

NPI : 1922259787  
5831 Firestone Blvd Ste E  
South Gate, CA 90280  
☎(562) 806-7545  
Accessibility:  
Office Hours: M-F: 9:00 AM - 5:30 PM;  
Sat,Sun: Closed  
PCMH : Y  
Accepting New Patients : Y  
Languages : Arabic, English, Spanish  
A121880E13→Prospect Medical Group Los Angeles Inc

*FAMILY PRACTICE*

**Azar, Nicola Faris (M)**

NPI : 1922259787  
5831 Firestone Blvd Ste E  
South Gate, CA 90280  
☎(562) 806-7545  
Accessibility:  
Office Hours: M-F: 9:00 AM - 5:30 PM;  
Sat,Sun: Closed  
PCMH : Y  
Accepting New Patients : Y  
Languages : Arabic, English, Spanish  
A121880E14→Prospect - Nuestra Familia

*FAMILY PRACTICE*

**Azar, Nicola Faris (M)**

NPI : 1922259787  
5831 Firestone Blvd Ste E  
South Gate, CA 90280  
☎(562) 806-7545  
Accessibility:  
Office Hours: M-F: 9:00 AM - 5:30 PM;  
Sat,Sun: Closed  
PCMH : Y  
Accepting New Patients : Y  
A121880E15→Prospect Professional Care Medical Group Inc

*FAMILY PRACTICE*

**Azar, Nicola Faris (M)**

NPI : 1922259787  
5831 Firestone Blvd Ste E  
South Gate, CA 90280  
☎(323) 266-6700  
Accessibility:  
Office Hours: M-F: 9:00 AM - 5:30 PM;  
Sat,Sun: Closed  
PCMH : Y  
Accepting New Patients : Y  
A121880E16→Preferred IPA Of California

*FAMILY PRACTICE*

**Azar, Nicola Faris (M)**

NPI : 1922259787  
5831 Firestone Blvd Ste E  
South Gate, CA 90280  
☎(562) 806-7545  
Accessibility:  
Office Hours: M-F: 8:00 AM - 4:00 PM;  
Sat,Sun: Closed  
PCMH : Y  
Accepting New Patients : Y  
A121880E19→Health Care La IPA



---

*FAMILY PRACTICE*

---

**Salama, Michael Naim (M)**

NPI : 1366734568  
 8204 Long Beach Blvd Ste B  
 South Gate, CA 90280  
 ☎(323) 588-3300  
 Accessibility: E,R  
 Office Hours: M-F: 8:00 AM - 4:00 PM;  
 Sat,Sun: Closed  
 PCMH : Y  
 Accepting New Patients : Y  
 A130462E2→Preferred IPA Of California

---

*FAMILY PRACTICE*

---

**Azurin, Robert Anthony (M)**

NPI : 1700149663  
 4075 Tweedy Blvd  
 South Gate, CA 90280  
 ☎(323) 566-4111  
 Accessibility:  
 Office Hours: M-F: 9:00 AM - 6:00 PM;  
 Sat,Sun: Closed  
 PCMH : Y  
 Accepting New Patients : Y  
 Languages : English, Spanish  
 A132890E3→Altamed Health Services  
 Corporation

---

*GENERAL PRACTICE*

---

**Sison, Rosario Fernandez (F)**

NPI : 1497894729  
 9401 Long Beach Blvd  
 South Gate, CA 90280  
 ☎(323) 582-8612  
 Accessibility:  
 Office Hours: M-F: 9:00 AM - 6:00 PM;  
 Sat,Sun: Closed  
 PCMH : Y  
 Accepting New Patients : Y  
 A24929E4→Prospect Medical Group Los  
 Angeles Inc

---

*GENERAL PRACTICE*

---

**Sison, Rosario Fernandez (F)**

NPI : 1497894729  
 9401 Long Beach Blvd  
 South Gate, CA 90280  
 ☎(323) 582-8612  
 Accessibility:  
 Office Hours: M-F: 9:00 AM - 5:00 PM;  
 Sat,Sun: Closed  
 PCMH : Y  
 Accepting New Patients : Y  
 Languages : English, Spanish, Tagalog  
 A24929E6→Prospect Professional Care  
 Medical Group Inc

---

*INTERNAL MEDICINE*

---

**Wei, John Chii-Sen (M)**

NPI : 1689741654  
 3224 Santa Ana St  
 South Gate, CA 90280  
 ☎(323) 567-2384  
 Accessibility:  
 Office Hours: M-Th,Sat: 9:00 AM - 1:00 PM;  
 F: 3:00 PM - 6:00 PM; Sun: Closed  
 PCMH : Y  
 Accepting New Patients : Y  
 A34899E10→Applecare Medical Group St  
 Francis

---

*FAMILY PRACTICE*

---

**Azurin, Narciso Manzanillo (M)**

NPI : 1326132945  
 4075 Tweedy Blvd  
 South Gate, CA 90280  
 ☎(323) 566-4111  
 Accessibility:  
 Office Hours: M-F: 9:00 AM - 5:00 PM;  
 Sat,Sun: Closed  
 PCMH : Y  
 Accepting New Patients : Y  
 Languages : English, Spanish, Tagalog  
 A36302E5→Applecare Medical Group St  
 Francis

---

*FAMILY PRACTICE*

---

**Azurin, Narciso Manzanillo (M)**

NPI : 1326132945  
 4075 Tweedy Blvd  
 South Gate, CA 90280  
 ☎(323) 566-4111  
 Accessibility:  
 Office Hours: M-F: 9:00 AM - 5:00 PM;  
 Sat,Sun: Closed  
 PCMH : Y  
 Accepting New Patients : Y  
 Languages : English, Spanish, Tagalog  
 A36302E6→Applecare Medical Group

---

*FAMILY PRACTICE*

---

**Azurin, Narciso Manzanillo (M)**

NPI : 1326132945  
 4075 Tweedy Blvd  
 South Gate, CA 90280  
 ☎(323) 566-4111  
 Accessibility:  
 Office Hours: M-F: 9:00 AM - 6:00 PM;  
 Sat,Sun: Closed  
 PCMH : Y  
 Accepting New Patients : Y  
 Languages : English, Spanish, Tagalog  
 A36302E7→Altamed Health Services  
 Corporation

---

*PEDIATRICS*

---

**Venegas, Carlos Augusto (M)**

NPI : 1942289616  
 4225 Tweedy Blvd  
 South Gate, CA 90280  
 ☎(323) 564-6464  
 Accessibility:  
 Office Hours: M-F: 8:00 AM - 4:00 PM;  
 Sat,Sun: Closed  
 PCMH : Y  
 Accepting New Patients : Y  
 Languages : Armenian, English, Spanish  
 A39370E6→Global Care IPA

*GENERAL PRACTICE*

**Venegas, Carlos Augusto (M)**

NPI : 1942289616  
4225 Tweedy Blvd  
South Gate, CA 90280  
☎(323) 564-6464  
Accessibility:  
Office Hours: M-F: 10:00 AM - 7:00 PM; Sat:  
10:00 AM - 2:00 PM; Sun: Closed  
PCMH : Y  
Accepting New Patients : Y  
A39370E7→Applecare Medical Group St  
Francis

*GENERAL PRACTICE*

**Venegas, Carlos Augusto (M)**

NPI : 1942289616  
4225 Tweedy Blvd  
South Gate, CA 90280  
☎(323) 564-6464  
Accessibility:  
Office Hours: M-F: 10:00 AM - 7:00 PM; Sat:  
10:00 AM - 2:00 PM; Sun: Closed  
PCMH : Y  
Accepting New Patients : Y  
A39370E8→Applecare Medical Group

*FAMILY PRACTICE*

**Venegas, Carlos Augusto (M)**

NPI : 1942289616  
4225 Tweedy Blvd  
South Gate, CA 90280  
☎(323) 564-6464  
Accessibility:  
Office Hours: M-F: 10:00 AM - 7:00 PM; Sat:  
10:00 AM - 1:00 PM; Sun: Closed  
PCMH : Y  
Accepting New Patients : Y  
Languages : Armenian, English, Spanish  
A39370E9→Allied Pacific IPA

*GENERAL PRACTICE*

**Torreblanca, Jose Manuel (M)**

NPI : 1407922107  
10001 California Ave  
South Gate, CA 90280  
☎(323) 564-4408  
Accessibility:  
Office Hours: M-F: 9:00 AM - 5:00 PM;  
Sat,Sun: Closed  
PCMH : Y  
Accepting New Patients : Y  
Languages : English, Spanish  
A41327E10→Applecare Medical Group

*GENERAL PRACTICE*

**Torreblanca, Jose Manuel (M)**

NPI : 1407922107  
10001 California Ave  
South Gate, CA 90280  
☎(323) 564-4408  
Accessibility:  
Office Hours: M-F: 9:00 AM - 5:00 PM;  
Sat,Sun: Closed  
PCMH : Y  
Accepting New Patients : Y  
Languages : English, Spanish  
A41327E8→Prospect Medical Group Los  
Angeles Inc

*GENERAL PRACTICE*

**Torreblanca, Jose Manuel (M)**

NPI : 1407922107  
10001 California Ave  
South Gate, CA 90280  
☎(323) 564-4408  
Accessibility:  
Office Hours: M-F: 9:00 AM - 5:00 PM;  
Sat,Sun: Closed  
PCMH : Y  
Accepting New Patients : Y  
Languages : English, Spanish  
A41327E9→Applecare Medical Group St  
Francis

*PEDIATRICS*

**Salama, Naim Naguib (M)**

NPI : 1366548000  
8204 Long Beach Blvd Ste B  
South Gate, CA 90280  
☎(323) 588-3300  
Accessibility: E,R  
Office Hours: M-F: 9:00 AM - 6:00 PM; Sat:  
9:00 AM - 1:00 PM; Sun: Closed  
PCMH : Y  
Accepting New Patients : Y  
A42061E2→Preferred IPA Of California

*GENERAL PRACTICE*

**Pallivathucal, Rosalind Geroge (F)**

NPI : 1437311131  
8100 California Ave Ste K  
South Gate, CA 90280  
☎(323) 357-1000  
Accessibility:  
Office Hours: M-F: 8:00 AM - 4:00 PM;  
Sat,Sun: Closed  
PCMH : Y  
Accepting New Patients : Y  
A43918E13→Prospect - Nuestra Familia

*GENERAL PRACTICE*

**Pallivathucal, Rosalind Geroge (F)**

NPI : 1437311131  
8100 California Ave Ste K  
South Gate, CA 90280  
☎(323) 357-1000  
Accessibility:  
Office Hours: M-F: 10:00 AM - 5:00 PM;  
Sat,Sun: Closed  
PCMH : Y  
Accepting New Patients : Y  
A43918E15→Applecare Medical Group

*GENERAL PRACTICE*

**Pallivathucal, Rosalind Geroge (F)**

NPI : 1437311131  
8100 California Ave Ste K  
South Gate, CA 90280  
☎(323) 357-1000  
Accessibility:  
Office Hours: M-F: 10:00 AM - 5:00 PM;  
Sat,Sun: Closed  
PCMH : Y  
Accepting New Patients : Y  
Languages : English, Hindi, Ilocano, Italian,  
Malayalam, Spanish  
A43918E16→Applecare Medical Group St  
Francis

---

*GENERAL PRACTICE*

---

**Barkodar, John (M)**

NPI : 1962680298

3314 Firestone Blvd  
South Gate, CA 90280

☎(323) 567-4483

Accessibility:

Office Hours: M,Tu: 9:00 AM - 5:00 PM; W-

Sun: Closed

PCMH : Y

Accepting New Patients : Y

A44541E12→Allied Pacific IPA

---

*PEDIATRICS*

---

**Barkodar, John (M)**

NPI : 1962680298

2809 Tweedy Blvd  
South Gate, CA 90280

☎(323) 567-9909

Accessibility:

Office Hours: M,Tu,Th: 9:00 AM - 7:00 PM;

W: 9:00 AM - 5:00 PM; F: 9:00 AM - 4:00 PM;

Sat,Sun: Closed

PCMH : Y

Accepting New Patients : Y

A44541E14→Global Care IPA

---

*PEDIATRICS*

---

**Barkodar, John (M)**

NPI : 1962680298

3314 Firestone Blvd  
South Gate, CA 90280

☎(323) 567-4483

Accessibility:

Office Hours: M-F: 9:00 AM - 7:00 PM;

Sat,Sun: Closed

PCMH : Y

Accepting New Patients : Y

A44541E15→Global Care IPA

---

*GENERAL PRACTICE*

---

**Barkodar, John (M)**

NPI : 1962680298

2809 Tweedy Blvd  
South Gate, CA 90280

☎(323) 567-9909

Accessibility:

Office Hours: M,Tu: 9:00 AM - 5:00 PM; W-

Sun: Closed

PCMH : Y

Accepting New Patients : Y

A44541E16→Applecare Medical Group St  
Francis

---

*GENERAL PRACTICE*

---

**Barkodar, John (M)**

NPI : 1962680298

3314 Firestone Blvd  
South Gate, CA 90280

☎(323) 567-4483

Accessibility:

Office Hours: M-F: 8:00 AM - 4:00 PM;

Sat,Sun: Closed

PCMH : Y

Accepting New Patients : Y

Languages : English, Hebrew, Russian,  
SpanishA44541E17→Applecare Medical Group St  
Francis

---

*GENERAL PRACTICE*

---

**Barkodar, John (M)**

NPI : 1962680298

2809 Tweedy Blvd  
South Gate, CA 90280

☎(323) 567-9909

Accessibility:

Office Hours: M,Tu: 9:00 AM - 5:00 PM; W-

Sun: Closed

PCMH : Y

Accepting New Patients : Y

Languages : English, Hebrew, Russian,  
Spanish

A44541E18→Applecare Medical Group

---

*GENERAL PRACTICE*

---

**Barkodar, John (M)**

NPI : 1962680298

3314 Firestone Blvd  
South Gate, CA 90280

☎(323) 567-4483

Accessibility:

Office Hours: M-F: 9:00 AM - 6:00 PM;

Sat,Sun: Closed

PCMH : Y

Accepting New Patients : Y

A44541E19→Applecare Medical Group

---

*GENERAL PRACTICE*

---

**Barkodar, John (M)**

NPI : 1962680298

2809 Tweedy Blvd  
South Gate, CA 90280

☎(323) 567-9909

Accessibility:

Office Hours: M,Tu: 9:00 AM - 5:00 PM; W-

Sun: Closed

PCMH : Y

Accepting New Patients : Y

Languages : English, Hebrew, Russian,  
Spanish

A44541E20→Allied Pacific IPA

---

*PEDIATRICS*

---

**Barkodar, John (M)**

NPI : 1962680298

2809 Tweedy Blvd  
South Gate, CA 90280

☎(323) 567-9909

Accessibility:

Office Hours: M-F: 9:00 AM - 5:00 PM;

Sat,Sun: Closed

PCMH : Y

Accepting New Patients : Y

Languages : English, Hebrew, Russian,  
SpanishA44541E22→Superior Choice Medical Group  
Inc

---

*INTERNAL MEDICINE*

---

**Zarrabi, Manoochehr (M)**

NPI : 1780850172

3175 Tweedy Blvd  
South Gate, CA 90280

☎(323) 567-7722

Accessibility: R

Office Hours: M-F: 9:00 AM - 5:00 PM;

Sat,Sun: Closed

PCMH : Y

Accepting New Patients : Y

A45355E5→Global Care IPA

---

*GENERAL PRACTICE*

---

**Chambi, Ricardo Erling (M)**

NPI : 1518905181

8225 Long Beach Blvd Ste C  
South Gate, CA 90280

☎(323) 585-1056

Accessibility:

Office Hours: M-Sun: 8:00 AM - 9:00 PM

PCMH : Y

Accepting New Patients : N

A45384E6→Preferred IPA Of California

*GENERAL PRACTICE*

**Medina, Celerina De Borja (F)**

NPI : 1356399919  
4149 Tweedy Blvd Ste B  
South Gate, CA 90280  
☎(323) 564-4545  
Accessibility:  
Office Hours: M-F: 10:00 AM - 6:00 PM;  
Sat,Sun: Closed  
PCMH : Y  
Accepting New Patients : Y  
A45547E3→Applecare Medical Group St  
Francis

*GENERAL PRACTICE*

**Medina, Celerina De Borja (F)**

NPI : 1356399919  
4149 Tweedy Blvd Ste B  
South Gate, CA 90280  
☎(323) 564-4545  
Accessibility:  
Office Hours: M-F: 10:00 AM - 6:00 PM;  
Sat,Sun: Closed  
PCMH : Y  
Accepting New Patients : Y  
A45547E4→Applecare Medical Group

*GENERAL PRACTICE*

**Sadighi, Saeid (M)**

NPI : 1104037506  
2701 Firestone Blvd Ste W  
South Gate, CA 90280  
☎(323) 249-6162  
Accessibility: R  
Office Hours: M-F: 8:00 AM - 5:00 PM;  
Sat,Sun: Closed  
PCMH : Y  
Accepting New Patients : Y  
A46572E11→Prospect - Nuestra Familia

*GENERAL PRACTICE*

**Sadighi, Saeid (M)**

NPI : 1104037506  
2701 Firestone Blvd Ste W  
South Gate, CA 90280  
☎(323) 249-6162  
Accessibility: R  
Office Hours: M-F: 9:00 AM - 5:00 PM;  
Sat,Sun: Closed  
PCMH : Y  
Accepting New Patients : Y  
A46572E7→Global Care IPA

*GENERAL PRACTICE*

**Sadighi, Saeid (M)**

NPI : 1104037506  
2701 Firestone Blvd Ste W  
South Gate, CA 90280  
☎(323) 249-6162  
Accessibility: R  
Office Hours: M-F: 8:00 AM - 5:00 PM;  
Sat,Sun: Closed  
PCMH : Y  
Accepting New Patients : Y  
A46572E9→Prospect Professional Care  
Medical Group Inc

*GENERAL PRACTICE*

**Enayati, Daniel (M)**

NPI : 1861525016  
3175 Firestone Blvd  
South Gate, CA 90280  
☎(323) 567-8910  
Accessibility: R  
Office Hours: M-F: 9:00 AM - 7:00 PM; Sat:  
9:00 AM - 4:00 PM; Sun: Closed  
PCMH : Y  
Accepting New Patients : Y  
A55940E6→Applecare Medical Group St  
Francis

*GENERAL PRACTICE*

**Shenouda, Emile George (M)**

NPI : 1760596845  
10132 California Ave  
South Gate, CA 90280  
☎(323) 566-4411  
Accessibility:  
Office Hours: M-F: 9:00 AM - 5:00 PM;  
Sat,Sun: Closed  
PCMH : Y  
Accepting New Patients : N  
A56273E15→Global Care IPA

*INTERNAL MEDICINE*

**Memon, Muhammad Jawaid (M)**

NPI : 1689744120  
3275 Tweedy Blvd  
South Gate, CA 90280  
☎(323) 567-2258  
Accessibility:  
Office Hours: M-F: 8:00 AM - 5:00 PM;  
Sat,Sun: Closed  
PCMH : Y  
Accepting New Patients : Y  
Languages : English, Persian, Spanish,  
Tagalog  
A66225E6→Applecare Medical Group St  
Francis

*INTERNAL MEDICINE*

**Memon, Muhammad Jawaid (M)**

NPI : 1689744120  
3275 Tweedy Blvd  
South Gate, CA 90280  
☎(323) 567-2258  
Accessibility:  
Office Hours: M-F: 8:00 AM - 5:00 PM;  
Sat,Sun: Closed  
PCMH : Y  
Accepting New Patients : Y  
A66225E7→Applecare Medical Group

*PEDIATRICS*

**Felobous, Sylvia Mary (F)**

NPI : 1114027125  
8204 Long Beach Blvd Ste B  
South Gate, CA 90280  
☎(323) 588-3300  
Accessibility: E,R  
Office Hours: M-F: 8:00 AM - 4:00 PM;  
Sat,Sun: Closed  
PCMH : Y  
Accepting New Patients : Y  
A75000E3→Preferred IPA Of California

## FAMILY PRACTICE

**Sison, Reuven Fernandez (M)**

NPI : 1225143274

9401 Long Beach Blvd  
South Gate, CA 90280

☎(323) 582-8612

Accessibility:

Office Hours: M-F: 9:00 AM - 5:00 PM;

Sat,Sun: Closed

PCMH : Y

Accepting New Patients : Y

A85883E23→Prospect - Nuestra Familia

## FAMILY PRACTICE

**Sison, Reuven Fernandez (M)**

NPI : 1225143274

9401 Long Beach Blvd  
South Gate, CA 90280

☎(323) 582-8612

Accessibility:

Office Hours: M-F: 9:00 AM - 5:00 PM;

Sat,Sun: Closed

PCMH : Y

Accepting New Patients : Y

A85883E36→Prospect Professional Care  
Medical Group Inc

## GENERAL PRACTICE

**Sison, Reuven Fernandez (M)**

NPI : 1225143274

9401 Long Beach Blvd  
South Gate, CA 90280

☎(323) 567-9782

Accessibility:

Office Hours: M-F: 9:00 AM - 5:30 PM;

Sat,Sun: Closed

PCMH : Y

Accepting New Patients : Y

A85883E37→Altamed Health Services  
Corporation

## FAMILY PRACTICE

**Sison, Reuven Fernandez (M)**

NPI : 1225143274

9401 Long Beach Blvd  
South Gate, CA 90280

☎(323) 582-8612

Accessibility:

Office Hours: M-F: 9:00 AM - 5:00 PM;

Sat,Sun: Closed

PCMH : Y

Accepting New Patients : Y

A85883E38→Prospect Medical Group Los  
Angeles Inc

## FAMILY PRACTICE

**Awariefe, Henry S Okpako (M)**

NPI : 1972624021

5720 Imperial Hwy Ste N  
South Gate, CA 90280

☎(562) 565-4150

Accessibility:

Office Hours: M-F: 9:00 AM - 5:00 PM;

Sat,Sun: Closed

PCMH : Y

Accepting New Patients : Y

G28705E11→Global Care IPA

## GENERAL PRACTICE

**Sanchez, Dennis James (M)**

NPI : 1205859733

3529 Firestone Blvd  
South Gate, CA 90280

☎(323) 566-1700

Accessibility:

Office Hours: M-F: 8:30 AM - 7:00 PM; Sat:

8:30 AM - 5:00 PM; Sun: Closed

PCMH : Y

Accepting New Patients : Y

G48388E6→Applecare Medical Group St  
Francis

## GENERAL PRACTICE

**Sanchez, Dennis James (M)**

NPI : 1205859733

3529 Firestone Blvd  
South Gate, CA 90280

☎(323) 566-1700

Accessibility:

Office Hours: M-F: 8:30 AM - 7:00 PM; Sat:

8:30 AM - 5:00 PM; Sun: Closed

PCMH : Y

Accepting New Patients : Y

Languages : English, Spanish

G48388E8→Applecare Medical Group

## FAMILY PRACTICE

**Wu, Peter En-Yuan (M)**

NPI : 1023193117

2643 Santa Ana St  
South Gate, CA 90280

☎(323) 277-9010

Accessibility:

Office Hours: M-F: 9:00 AM - 6:00 PM;

Sat,Sun: Closed

PCMH : Y

Accepting New Patients : Y

G72358E2→Preferred IPA Of California

## SUN VALLEY

## INTERNAL MEDICINE

**Javaherian, Jasmin (F)**

NPI : 1447294715

11349 Saticoy St  
Sun Valley, CA 91352

☎(818) 982-5750

Accessibility:

Office Hours: M-F: 8:00 AM - 4:00 PM;

Sat,Sun: Closed

PCMH : Y

Accepting New Patients : N

20A8083E8→Preferred IPA Of California

## PEDIATRICS

**Pidor, Mykie L (M)**

NPI : 1366717621

7223 N Fair Ave  
Sun Valley, CA 91352

☎(818) 432-4400

Accessibility: R

Office Hours: M-F: 8:00 AM - 5:00 PM;

Sat,Sun: Closed

PCMH : Y

Accepting New Patients : Y

Languages : English

A120573E2→Health Care La IPA

## PEDIATRICS

**San Diego, Rosita De Leon (F)**

NPI : 1467652602

7223 N Fair Ave  
Sun Valley, CA 91352

☎(818) 432-4400

Accessibility: R

Office Hours: M,W: 9:00 AM - 5:00 PM;

Tu,Th-Sun: Closed

PCMH : Y

Accepting New Patients : N

A98076E4→Health Care La IPA

**SYLMAR**

*INTERNAL MEDICINE*

**Silver, Scott Jordan (M)**

NPI : 1578875837  
12610 Glenoaks Blvd  
Sylmar, CA 91342  
☎(818) 361-4111  
Accessibility:  
Office Hours: M-F: 8:30 AM - 5:30 PM;  
Sat,Sun: Closed  
PCMH : Y  
Accepting New Patients : Y  
A116902E2→Preferred IPA Of California

*PEDIATRICS*

**Chin, Alvin Keem-Yeung (M)**

NPI : 1013072073  
12610 Glenoaks Blvd  
Sylmar, CA 91342  
☎(818) 361-4111  
Accessibility:  
Office Hours: M-F: 8:00 AM - 4:00 PM;  
Sat,Sun: Closed  
PCMH : Y  
Accepting New Patients : Y  
A44112E5→Preferred IPA Of California

*PEDIATRICS*

**Rabadi, Fares Jeries (M)**

NPI : 1023043635  
12610 Glenoaks Blvd  
Sylmar, CA 91342  
☎(818) 361-4111  
Accessibility:  
Office Hours: M-F: 8:00 AM - 4:00 PM;  
Sat,Sun: Closed  
PCMH : Y  
Accepting New Patients : Y  
Languages : Arabic, English, Russian, Spanish  
A66578E7→Preferred IPA Of California

*INTERNAL MEDICINE*

**Cocco, John Michael (M)**

NPI : 1194941724  
14117 Hubbard St Unit M  
Sylmar, CA 91342  
☎(818) 833-3066  
Accessibility:  
Office Hours: M-F: 9:00 AM - 6:00 PM;  
Sat,Sun: Closed  
PCMH : Y  
Accepting New Patients : Y  
Languages : English, French, Italian, Spanish  
G18076E4→Citrus Valley Physicians Group

*INTERNAL MEDICINE*

**Cocco, John Michael (M)**

NPI : 1194941724  
14117 Hubbard St Unit M  
Sylmar, CA 91342  
☎(818) 833-3066  
Accessibility:  
Office Hours: M-F: 9:00 AM - 5:00 PM;  
Sat,Sun: Closed  
PCMH : Y  
Accepting New Patients : Y  
G18076E5→Prospect Professional Care  
Medical Group Inc

*INTERNAL MEDICINE*

**Cocco, John Michael (M)**

NPI : 1194941724  
14117 Hubbard St Unit M  
Sylmar, CA 91342  
☎(818) 833-3066  
Accessibility:  
Office Hours: M-F: 9:00 AM - 5:00 PM;  
Sat,Sun: Closed  
PCMH : Y  
Accepting New Patients : Y  
G18076E6→Prospect Medical Group Inc

**TARZANA**

*GENERAL PRACTICE*

**Pogodin, Timur Ruslanovich (M)**

NPI : 1972994853  
18607 Ventura Blvd Ste 204  
Tarzana, CA 91356  
☎(818) 758-8280  
Accessibility:  
Office Hours: M-F: 9:00 AM - 6:00 PM;  
Sat,Sun: Closed  
PCMH : Y  
Accepting New Patients : Y  
A133706E5→Prospect - Maverick

*INTERNAL MEDICINE*

**Carmalt, Emmett Duane (M)**

NPI : 1952597627  
18646 Oxnard St  
Tarzana, CA 91356  
☎(818) 996-1051  
Accessibility:  
Office Hours: M-F: 8:00 AM - 4:00 PM;  
Sat,Sun: Closed  
PCMH : Y  
Accepting New Patients : N  
Languages : Armenian, English, French,  
Persian, Russian  
G23973E8→Health Care La IPA

**TORRANCE**

*GENERAL PRACTICE*

**Khan, Hameed A (M)**

NPI : 1710986740  
3655 Lomita Blvd Ste 421  
Torrance, CA 90505  
☎(310) 540-5464  
Accessibility:  
Office Hours: M-F: 9:00 AM - 6:00 PM;  
Sat,Sun: Closed  
PCMH : Y  
Accepting New Patients : Y  
A31453E7→Global Care IPA

*INTERNAL MEDICINE*

**Tsai, Zonglang (M)**

NPI : 1871675744  
3011 Artesia Blvd  
Torrance, CA 90504  
☎(310) 329-6395  
Accessibility:  
Office Hours: M-W: 9:00 AM - 6:00 PM; Th-Sat: 9:00 AM - 1:00 PM; Sun: Closed  
PCMH : Y  
Accepting New Patients : Y  
Languages : Cantonese, English, Mandarin, Tagalog  
A35282E8→Global Care IPA

*PEDIATRICS*

**Lu, John Shin-Chong (M)**

NPI : 1396767729  
4201 Torrance Blvd Ste 370  
Torrance, CA 90503  
☎(310) 792-2977  
Accessibility:  
Office Hours: M,Tu: 9:00 AM - 5:00 PM; W-Sun: Closed  
PCMH : Y  
Accepting New Patients : N  
A45810E7→Allied Pacific IPA

*FAMILY PRACTICE*

**Aiyegbusi, Modupe Abimbola (F)**

NPI : 1710088349  
3661 Torrance Blvd Ste 103  
Torrance, CA 90503  
☎(310) 540-7240  
Accessibility:  
Office Hours: M-F: 9:00 AM - 5:00 PM;  
Sat,Sun: Closed  
PCMH : Y  
Accepting New Patients : N  
A65390E6→Global Care IPA

*PEDIATRICS*

**Qazi, Shagufta (F)**

NPI : 1063574267  
3655 Lomita Blvd Ste 414  
Torrance, CA 90505  
☎(310) 791-7400  
Accessibility:  
Office Hours: M-F: 9:00 AM - 5:00 PM;  
Sat,Sun: Closed  
PCMH : Y  
Accepting New Patients : Y  
A81696E5→Global Care IPA

**TUJUNGA**

*INTERNAL MEDICINE*

**Baltaian, Lilit (F)**

NPI : 1154552305  
7412 Foothill Blvd  
Tujunga, CA 91042  
☎(626) 794-8133  
Accessibility: R  
Office Hours: M-F: 9:00 AM - 5:30 PM;  
Sat,Sun: Closed  
PCMH : Y  
Accepting New Patients : Y  
A105197E7→Citrus Valley Physicians Group

*FAMILY PRACTICE*

**Avanessian, Evlyn (F)**

NPI : 1295020709  
7709 Foothill Blvd  
Tujunga, CA 91042  
☎(818) 296-9601  
Accessibility:  
Office Hours: M-F: 8:00 AM - 4:00 PM;  
Sat,Sun: Closed  
PCMH : Y  
Accepting New Patients : Y  
A127456E12→Allied Pacific IPA

*FAMILY PRACTICE*

**Panossian, Ayuna Karapogosyan (F)**

NPI : 1952423014  
7709 Foothill Blvd  
Tujunga, CA 91042  
☎(818) 352-3146  
Accessibility:  
Office Hours: M-F: 9:00 AM - 5:00 PM;  
Sat,Sun: Closed  
PCMH : Y  
Accepting New Patients : N  
A86367E2→Preferred IPA Of California

**VALENCIA**

*INTERNAL MEDICINE*

**Landsberger, Ruth Elizabeth (F)**

NPI : 1629120001  
23763 Valencia Blvd  
Valencia, CA 91355  
☎(661) 287-1551  
Accessibility:  
Office Hours: M-F: 8:00 AM - 5:00 PM;  
Sat,Sun: Closed  
PCMH : Y  
Accepting New Patients : Y  
A54044E2→Health Care La IPA

*PEDIATRICS*

**Shah, Mona Arvind (F)**

NPI : 1093716607  
23763 Valencia Blvd  
Valencia, CA 91355  
☎(661) 287-1551  
Accessibility:  
Office Hours: M-F: 8:00 AM - 4:00 PM;  
Sat,Sun: Closed  
PCMH : Y  
Accepting New Patients : N  
Languages : English, Gujarati, Spanish  
A71553E2→Health Care La IPA

*PEDIATRICS*

**Kuhlman, Paula Ann (F)**

NPI : 1053303883  
23763 Valencia Blvd  
Valencia, CA 91355  
☎(661) 287-1551  
Accessibility:  
Office Hours: M-F: 8:00 AM - 4:00 PM;  
Sat,Sun: Closed  
PCMH : Y  
Accepting New Patients : N  
A78549E2→Health Care La IPA

**VALLEY VILLAGE**

*PEDIATRICS*

**Dayani, Jila (F)**

NPI : 1730265703  
12626 Riverside Dr Ste 101  
Valley Village, CA 91607  
☎(818) 766-7640  
Accessibility: E,R  
Office Hours: M-F: 9:00 AM - 6:00 PM;  
Sat,Sun: Closed  
PCMH : Y  
Accepting New Patients : N  
Languages : English, Persian, Spanish,  
Tagalog  
A52716E5→Preferred IPA Of California

**VAN NUYS**

*PEDIATRICS*

**Toomari, Tajav (M)**

NPI : 1801055132  
7100 Van Nuys Blvd Ste 110  
Van Nuys, CA 91405  
☎(818) 205-1666  
Accessibility: R  
Office Hours: M-F: 9:00 AM - 5:00 PM;  
Sat,Sun: Closed  
PCMH : Y  
Accepting New Patients : Y  
Languages : English, Persian, Spanish,  
Tagalog  
20A10433E12→Preferred IPA Of California

*PEDIATRICS*

**Gonzalez, Anita Emperatriz (F)**

NPI : 1518161629  
14350 Victory Blvd Ste 3  
Van Nuys, CA 91401  
☎(818) 786-8396  
Accessibility:  
Office Hours: M-W,F: 8:00 AM - 6:00 PM;  
Th,Sat,Sun: Closed  
PCMH : Y  
Accepting New Patients : Y  
A100277E7→Preferred IPA Of California

*FAMILY PRACTICE*

**Marouni, Payam (M)**

NPI : 1386800225  
13750 Victory Blvd  
Van Nuys, CA 91401  
☎(818) 988-9090  
Accessibility:  
Office Hours: M-F: 9:00 AM - 5:00 PM;  
Sat,Sun: Closed  
PCMH : Y  
Accepting New Patients : Y  
A101224E11→Preferred IPA Of California

*FAMILY PRACTICE*

**Marouni, Payam (M)**

NPI : 1386800225  
13750 Victory Blvd  
Van Nuys, CA 91401  
☎(818) 988-9090  
Accessibility:  
Office Hours: M-F: 8:00 AM - 4:00 PM;  
Sat,Sun: Closed  
PCMH : Y  
Accepting New Patients : N  
Languages : Armenian, English, Persian,  
Spanish  
A101224E12→Prospect Medical Group Inc

*FAMILY PRACTICE*

**Marouni, Payam (M)**

NPI : 1386800225  
13750 Victory Blvd  
Van Nuys, CA 91401  
☎(818) 988-9090  
Accessibility:  
Office Hours: M-F: 8:00 AM - 4:00 PM;  
Sat,Sun: Closed  
PCMH : Y  
Accepting New Patients : Y  
A101224E13→Prospect Professional Care  
Medical Group Inc

*FAMILY PRACTICE*

**Marouni, Payam (M)**

NPI : 1386800225  
13750 Victory Blvd  
Van Nuys, CA 91401  
☎(818) 988-9090  
Accessibility:  
Office Hours: M-F: 8:00 AM - 4:00 PM;  
Sat,Sun: Closed  
PCMH : Y  
Accepting New Patients : Y  
A101224E14→Citrus Valley Physicians  
Group

*PEDIATRICS*

**Kalu, Chioma Anuli (F)**

NPI : 1336387018  
7138 Van Nuys Blvd  
Van Nuys, CA 91405  
☎(818) 778-6240  
Accessibility: R  
Office Hours: M-Sat: 8:00 AM - 5:00 PM; Sun:  
Closed  
PCMH : Y  
Accepting New Patients : N  
Languages : English, Hindi, Spanish  
A102218E7→Health Care La IPA

*GENERAL PRACTICE*

**Ghannadi, Max Mahmoud (M)**

NPI : 1114191798  
14103 Victory Blvd Ste 7  
Van Nuys, CA 91401  
☎(818) 994-0000  
Accessibility: R  
Office Hours: M-F: 9:00 AM - 5:00 PM;  
Sat,Sun: Closed  
PCMH : Y  
Accepting New Patients : Y  
Languages : Arabic, English, Hungarian,  
Persian, Spanish  
A102618E10→Prospect Medical Group Inc

*GENERAL PRACTICE*

**Ghannadi, Max Mahmoud (M)**

NPI : 1114191798  
14103 Victory Blvd Ste 7  
Van Nuys, CA 91401  
☎(818) 994-0000  
Accessibility: R  
Office Hours: M-F: 9:00 AM - 5:00 PM;  
Sat,Sun: Closed  
PCMH : Y  
Accepting New Patients : Y  
A102618E7→Preferred IPA Of California

*GENERAL PRACTICE*

**Ghannadi, Max Mahmoud (M)**

NPI : 1114191798  
14103 Victory Blvd Ste 7  
Van Nuys, CA 91401  
☎(818) 994-0000  
Accessibility: R  
Office Hours: M,Tu: 9:00 AM - 5:00 PM; W-  
Sun: Closed  
PCMH : Y  
Accepting New Patients : Y  
A102618E9→Prospect Professional Care  
Medical Group Inc



---

*PEDIATRICS*

---

**Lee, James Heaysung (M)**

NPI : 1619119187

7138 Van Nuys Blvd  
Van Nuys, CA 91405

☎(818) 778-6240

Accessibility: R

Office Hours: M-F: 8:00 AM - 5:00 PM;

Sat,Sun: Closed

PCMH : Y

Accepting New Patients : N

A115680E2→Health Care La IPA

---

*PEDIATRICS*

---

**Yung, Siyi Zhang (F)**

NPI : 1790042851

7138 Van Nuys Blvd  
Van Nuys, CA 91405

☎(818) 778-6240

Accessibility: R

Office Hours: M-F: 8:00 AM - 5:00 PM;

Sat,Sun: Closed

PCMH : Y

Accepting New Patients : N

Languages : English

A127762E2→Health Care La IPA

---

*PEDIATRICS*

---

**Desai, Jitendra Nanubhai (M)**

NPI : 1215979141

14624 Sherman Way Ste 401  
Van Nuys, CA 91405

☎(818) 786-1200

Accessibility: R

Office Hours: M-F: 8:00 AM - 4:00 PM;

Sat,Sun: Closed

PCMH : Y

Accepting New Patients : Y

A25062E6→Preferred IPA Of California

---

*INTERNAL MEDICINE*

---

**Katukota, Vijaya Kumari (F)**

NPI : 1225218522

6265 Sepulveda Blvd Ste 9  
Van Nuys, CA 91411

☎(818) 779-0555

Accessibility:

Office Hours: Th: 7:30 AM - 4:00 PM; M-Sun:  
Closed

PCMH : Y

Accepting New Patients : N

A38220E15→Preferred IPA Of California

---

*INTERNAL MEDICINE*

---

**Alonso, Lazaro Victor (M)**

NPI : 1427073576

15216 Vanowen St  
Van Nuys, CA 91405

☎(818) 785-7875

Accessibility: R

Office Hours: M-F: 8:00 AM - 4:00 PM;

Sat,Sun: Closed

PCMH : Y

Accepting New Patients : Y

Languages : English, Spanish

A39343E15→Preferred IPA Of California

---

*INTERNAL MEDICINE*

---

**Chang, Kook I (M)**

NPI : 1356442354

14600 Sherman Way Ste 270  
Van Nuys, CA 91405

☎(818) 780-7771

Accessibility:

Office Hours: M-F: 9:00 AM - 5:00 PM;

Sat,Sun: Closed

PCMH : Y

Accepting New Patients : N

A40580E4→Seoul Medical Group

---

*GENERAL PRACTICE*

---

**Ram, Asher (M)**

NPI : 1609803733

14547 Victory Blvd  
Van Nuys, CA 91411

☎(818) 997-3232

Accessibility:

Office Hours: M-F: 9:30 AM - 6:00 PM;

Sat,Sun: Closed

PCMH : Y

Accepting New Patients : Y

Languages : English, Persian, Spanish,

Tagalog

A45553E5→Preferred IPA Of California

---

*FAMILY PRACTICE*

---

**Lee, Myung Hoon (M)**

NPI : 1821175811

14614 Victory Blvd  
Van Nuys, CA 91411

☎(818) 787-4770

Accessibility: R

Office Hours: M-F: 8:00 AM - 4:00 PM;

Sat,Sun: Closed

PCMH : Y

Accepting New Patients : Y

A45901E4→Preferred IPA Of California

---

*PEDIATRICS*

---

**Yerro, Gladys Hope (F)**

NPI : 1053676619

14624 Sherman Way Ste 409  
Van Nuys, CA 91405

☎(818) 781-2796

Accessibility: R

Office Hours: M-F: 8:00 AM - 5:00 PM;

Sat,Sun: Closed

PCMH : Y

Accepting New Patients : Y

Languages : English, Spanish, Tagalog

A48553E5→Preferred IPA Of California

---

*INTERNAL MEDICINE*

---

**Rasekhi, Mohammad Hassan (M)**

NPI : 1043361546

14550 Haynes St  
Van Nuys, CA 91411

☎(818) 650-6700

Accessibility:

Office Hours: M-F: 8:00 AM - 5:00 PM;

Sat,Sun: Closed

PCMH : Y

Accepting New Patients : Y

A48861E11→Preferred IPA Of California

---

*GENERAL PRACTICE*

---

**Hakimian, Ebrahim (M)**

NPI : 1568481174

14649 Victory Blvd Ste 22  
Van Nuys, CA 91411

☎(818) 909-9868

Accessibility:

Office Hours: M-F: 8:00 AM - 8:00 PM; Sat:

10:00 AM - 2:00 PM; Sun: Closed

PCMH : Y

Accepting New Patients : Y

A48918E2→Preferred IPA Of California

---

*GENERAL PRACTICE*

---

**Pilossyan, Vagharshak Mikhail (M)**

NPI : 1467530121

13321 Victory Blvd  
Van Nuys, CA 91401

☎(818) 780-0101

Accessibility:

Office Hours: M,Tu,Th: 9:00 AM - 6:00 PM;

W,F: 9:00 AM - 5:00 PM; Sat: 9:00 AM - 2:00

PM; Sun: Closed

PCMH : Y

Accepting New Patients : N

A51303E6→Preferred IPA Of California

**Participating Primary Care Physicians**  
**Proveedores de atención primaria**

**VAN NUYS**

**PEDIATRICS**

**Kim, Kyu Hyun (M)**

NPI : 1013001379  
15243 Vanowen St Ste 300  
Van Nuys, CA 91405  
☎(818) 786-4910  
Accessibility:  
Office Hours: M-F: 8:00 AM - 4:00 PM;  
Sat,Sun: Closed  
PCMH : Y  
Accepting New Patients : Y  
A51510E7→Preferred IPA Of California

**PEDIATRICS**

**Peckson, Louella Llanes (F)**

NPI : 1467540021  
14624 Sherman Way Ste 401  
Van Nuys, CA 91405  
☎(818) 786-1200  
Accessibility: R  
Office Hours: M-F: 8:00 AM - 4:00 PM;  
Sat,Sun: Closed  
PCMH : Y  
Accepting New Patients : N  
A53093E6→Preferred IPA Of California

**PEDIATRICS**

**Hwang, Eun Kyung (F)**

NPI : 1306938998  
15243 Vanowen St Ste 300  
Van Nuys, CA 91405  
☎(818) 786-4910  
Accessibility:  
Office Hours: M-F: 9:00 AM - 6:00 PM;  
Sat,Sun: Closed  
PCMH : Y  
Accepting New Patients : Y  
A54454E7→Preferred IPA Of California

**INTERNAL MEDICINE**

**Kocelli, David Mohamadi (M)**

NPI : 1386732931  
14624 Sherman Way Ste 406  
Van Nuys, CA 91405  
☎(818) 988-5999  
Accessibility: R  
Office Hours: M-F: 8:00 AM - 4:00 PM;  
Sat,Sun: Closed  
PCMH : Y  
Accepting New Patients : N  
A54775E11→Preferred IPA Of California

**PEDIATRICS**

**Daneshrad, Pegah (F)**

NPI : 1467453282  
7138 Van Nuys Blvd  
Van Nuys, CA 91405  
☎(818) 778-6240  
Accessibility: R  
Office Hours: M-F: 8:00 AM - 4:00 PM;  
Sat,Sun: Closed  
PCMH : Y  
Accepting New Patients : Y  
A68411E2→Health Care La IPA

**PEDIATRICS**

**Garcia, Firmo Delacuesta (M)**

NPI : 1255423141  
15243 Vanowen St Ste 300  
Van Nuys, CA 91405  
☎(818) 786-4910  
Accessibility:  
Office Hours: M-F: 9:00 AM - 5:00 PM;  
Sat,Sun: Closed  
PCMH : Y  
Accepting New Patients : N  
A70469E9→Preferred IPA Of California

**PEDIATRICS**

**Levgur-Fields, Hadar (F)**

NPI : 1306847181  
7138 Van Nuys Blvd  
Van Nuys, CA 91405  
☎(818) 778-6240  
Accessibility: R  
Office Hours: M-F: 8:00 AM - 4:00 PM;  
Sat,Sun: Closed  
PCMH : Y  
Accepting New Patients : N  
A86281E2→Health Care La IPA

**PEDIATRICS**

**Moghadam, Mehdi Amini (M)**

NPI : 1679625222  
7232 Van Nuys Blvd Ste 201  
Van Nuys, CA 91405  
☎(818) 373-4999  
Accessibility:  
Office Hours: M-F: 8:00 AM - 4:00 PM;  
Sat,Sun: Closed  
PCMH : Y  
Accepting New Patients : Y  
Languages : English, Persian, Spanish,  
Tagalog  
C43315E6→Preferred IPA Of California

**PEDIATRICS**

**Watkins, Chawn Elizabeth (F)**

NPI : 1932146719  
7138 Van Nuys Blvd  
Van Nuys, CA 91405  
☎(818) 778-6240  
Accessibility: R  
Office Hours: M,W-Sat: 8:00 AM - 5:00 PM;  
Tu,Sun: Closed  
PCMH : Y  
Accepting New Patients : Y  
C53380E3→Health Care La IPA

**GENERAL PRACTICE**

**Mejia, Miguel Angel Espin (M)**

NPI : 1508955170  
15243 Vanowen St Ste 107  
Van Nuys, CA 91405  
☎(818) 787-8473  
Accessibility: R  
Office Hours: M-F: 8:00 AM - 4:00 PM;  
Sat,Sun: Closed  
PCMH : Y  
Accepting New Patients : Y  
Languages : English, Spanish  
G42563E13→Citrus Valley Physicians Group

**GENERAL PRACTICE**

**Mejia, Miguel Angel Espin (M)**

NPI : 1508955170  
15243 Vanowen St Ste 107  
Van Nuys, CA 91405  
☎(818) 787-8473  
Accessibility: R  
Office Hours: M-F: 8:00 AM - 4:00 PM;  
Sat,Sun: Closed  
PCMH : Y  
Accepting New Patients : Y  
G42563E14→Preferred IPA Of California

**FAMILY PRACTICE**

**Sanders, Jesse David (M)**

NPI : 1497756555  
6551 Van Nuys Blvd Ste 201  
Van Nuys, CA 91401  
☎(818) 988-6335  
Accessibility: E  
Office Hours: M,Tu: 8:00 AM - 5:00 PM; W-  
Sun: Closed  
PCMH : Y  
Accepting New Patients : N  
G55931E3→Health Care La IPA

## VENICE

## INTERNAL MEDICINE

## FAMILY PRACTICE

## FAMILY PRACTICE

**Kakoyannis, Athanasia Nancy (F)**

NPI : 1982895371

604 Rose Ave  
Venice, CA 90291  
☎(310) 392-8636

Accessibility: R

Office Hours: M-Th: 8:00 AM - 8:00 PM; F:  
8:00 AM - 6:00 PM; Sat,Sun: Closed  
PCMH : YAccepting New Patients : Y  
20A10217E3→Health Care La IPA

## FAMILY PRACTICE

**Kakoyannis, Athanasia Nancy (F)**

NPI : 1982895371

905 Venice Blvd  
Venice, CA 90291  
☎(310) 392-8636

Accessibility: R

Office Hours: M-Th: 8:00 AM - 8:00 PM; F:  
8:00 AM - 6:00 PM; Sat,Sun: Closed  
PCMH : YAccepting New Patients : N  
20A10217E4→Health Care La IPA

## FAMILY PRACTICE

**King, Coley M (F)**

NPI : 1215038856

604 Rose Ave  
Venice, CA 90291  
☎(310) 392-8636

Accessibility: R

Office Hours: M-F: 8:00 AM - 4:00 PM;  
Sat,Sun: Closed  
PCMH : YAccepting New Patients : Y  
20A7544E2→Health Care La IPA**Chung, Gilmore Seisoon (M)**

NPI : 1992027072

604 Rose Ave  
Venice, CA 90291  
☎(310) 392-8636

Accessibility: R

Office Hours: M-F: 8:00 AM - 8:00 PM;  
Sat,Sun: Closed  
PCMH : YAccepting New Patients : Y  
Languages : English, Spanish  
A11111E2→Health Care La IPA

## FAMILY PRACTICE

**Kovacs, Michele Sara (F)**

NPI : 1912212846

604 Rose Ave  
Venice, CA 90291  
☎(313) 039-2863

Accessibility: R

Office Hours: M-F: 8:00 AM - 4:00 PM;  
Sat,Sun: Closed  
PCMH : YAccepting New Patients : N  
Languages : English  
A120504E3→Health Care La IPA

## FAMILY PRACTICE

**Kovacs, Michele Sara (F)**

NPI : 1912212846

905 Venice Blvd  
Venice, CA 90291  
☎(310) 392-8636

Accessibility: R

Office Hours: M-Th: 8:00 AM - 8:00 PM; F:  
8:00 AM - 6:00 PM; Sat,Sun: Closed  
PCMH : YAccepting New Patients : N  
Languages : English  
A120504E4→Health Care La IPA

## FAMILY PRACTICE

**Stroik, Jessica Anne (F)**

NPI : 1275820631

604 Rose Ave  
Venice, CA 90291  
☎(310) 392-8636

Accessibility: R

Office Hours: M-Th: 8:00 AM - 8:00 PM; F:  
8:00 AM - 6:00 PM; Sat,Sun: Closed  
PCMH : YAccepting New Patients : Y  
Languages : English  
A127366E2→Health Care La IPA**Andres, Blanca Gena (F)**

NPI : 1477664852

905 Venice Blvd  
Venice, CA 90291  
☎(310) 392-8636

Accessibility: R

Office Hours: M-F: 8:00 AM - 4:00 PM;  
Sat,Sun: Closed  
PCMH : YAccepting New Patients : N  
A54706E3→Health Care La IPA

## FAMILY PRACTICE

**Andres, Blanca Gena (F)**

NPI : 1477664852

604 Rose Ave  
Venice, CA 90291  
☎(310) 392-8636

Accessibility: R

Office Hours: M-Th: 8:00 AM - 8:00 PM;  
F,Sat: 8:00 AM - 4:00 PM; Sun: Closed  
PCMH : YAccepting New Patients : Y  
A54706E4→Health Care La IPA

## FAMILY PRACTICE

**Loeza, Margarita (F)**

NPI : 1407967763

604 Rose Ave  
Venice, CA 90291  
☎(310) 392-8636

Accessibility: R

Office Hours: M-Th: 8:00 AM - 8:00 PM;  
F,Sat: 8:00 AM - 4:00 PM; Sun: Closed  
PCMH : YAccepting New Patients : Y  
Languages : English, Spanish  
A69097E2→Health Care La IPA

## PEDIATRICS

**Anderson, Martin Mathew (M)**

NPI : 1780685479

905 Venice Blvd  
Venice, CA 90291  
☎(310) 392-8636

Accessibility: R

Office Hours: M-Th: 8:00 AM - 8:00 PM;  
F,Sat: 8:00 AM - 4:00 PM; Sun: Closed  
PCMH : YAccepting New Patients : Y  
Languages : English, French  
G48857E4→Health Care La IPA

*FAMILY PRACTICE*

**Brehove, Theresa  
Mcdonough (F)**

NPI : 1255433801  
604 Rose Ave  
Venice, CA 90291  
☎(310) 392-8636  
Accessibility: R  
Office Hours: M-Th: 8:00 AM - 8:00 PM;  
F,Sat: 8:00 AM - 4:00 PM; Sun: Closed  
PCMH : Y  
Accepting New Patients : Y  
G56583E2→Health Care La IPA

*PEDIATRICS*

**Steiner, Nancy J (F)**

NPI : 1306991716  
905 Venice Blvd  
Venice, CA 90291  
☎(310) 392-8636  
Accessibility: R  
Office Hours: M-Th: 8:00 AM - 8:00 PM; F:  
8:00 AM - 6:00 PM; Sat,Sun: Closed  
PCMH : Y  
Accepting New Patients : N  
Languages : English, French  
G58012E→Health Care La IPA

*FAMILY PRACTICE*

**Lamp, Karen Carpenter (F)**

NPI : 1548371172  
604 Rose Ave  
Venice, CA 90291  
☎(310) 392-8636  
Accessibility: R  
Office Hours: M-Th: 8:00 AM - 8:00 PM;  
F,Sat: 8:00 AM - 6:00 PM; Sun: Closed  
PCMH : Y  
Accepting New Patients : N  
G58712E4→Health Care La IPA

**WALNUT**

*INTERNAL MEDICINE*

**Chen, Mary Lei (F)**

NPI : 1568445229  
18780 Amar Rd Ste 107  
Walnut, CA 91789  
☎(626) 810-6777  
Accessibility:  
Office Hours: M,Tu: 9:00 AM - 5:00 PM; W-  
Sun: Closed  
PCMH : Y  
Accepting New Patients : N  
Languages : English, Hmong, Mandarin,  
Spanish  
A78207E7→Allied Pacific IPA

**WEST COVINA**

*INTERNAL MEDICINE*

**Chang, Henry (M)**

NPI : 1740430289  
2707 E Valley Blvd Ste 208  
West Covina, CA 91792  
☎(626) 581-0486  
Accessibility: R  
Office Hours: M,Tu: 9:00 AM - 5:00 PM; W-  
Sun: Closed  
PCMH : Y  
Accepting New Patients : Y  
20A10516E15→Allied Pacific IPA

*FAMILY PRACTICE*

**Hathuc, Chinnam (M)**

NPI : 1306103783  
420 S Glendora Ave  
West Covina, CA 91790  
☎(626) 919-5724  
Accessibility:  
Office Hours: M-Th: 8:00 AM - 8:00 PM; F:  
8:00 AM - 5:00 PM; Sat: 8:00 AM - 2:00 PM;  
Sun: Closed  
PCMH : Y  
Accepting New Patients : Y  
Languages : English, Vietnamese  
20A12261E4→Health Care La IPA

*FAMILY PRACTICE*

**Hathuc, Chinnam (M)**

NPI : 1306103783  
420 S Glendora Ave  
West Covina, CA 91790  
☎(626) 919-8503  
Accessibility:  
Office Hours: M-Th: 8:00 AM - 8:00 PM;  
F,Sat: 8:00 AM - 4:00 PM; Sun: Closed  
PCMH : Y  
Accepting New Patients : Y  
20A12261E7→Allied Physicians Citrus  
Valley IPA

*PEDIATRICS*

**Kona, Nithya Reddy (F)**

NPI : 1962528034  
1300 S Sunset Ave  
West Covina, CA 91790  
☎(626) 960-6999  
Accessibility: R  
Office Hours: M-F: 8:00 AM - 4:00 PM;  
Sat,Sun: Closed  
PCMH : Y  
Accepting New Patients : Y  
Languages : English, Spanish  
20A8863E2→Altamed Health Services  
Corporation

*FAMILY PRACTICE*

**Aventura, Caroline Marie  
Licud (F)**

NPI : 1962623538  
1300 S Sunset Ave  
West Covina, CA 91790  
☎(626) 960-6999  
Accessibility: R  
Office Hours: M-F: 8:00 AM - 4:00 PM;  
Sat,Sun: Closed  
PCMH : Y  
Accepting New Patients : Y  
Languages : English  
A102553E2→Altamed Health Services  
Corporation

**INTERNAL MEDICINE****Lam, Julie (F)**

NPI : 1144494659

1300 S Sunset Ave  
West Covina, CA 91790

☎(626) 960-6999

Accessibility: R

Office Hours: M-F: 8:00 AM - 5:00 PM;

Sat,Sun: Closed

PCMH : Y

Accepting New Patients : Y

Languages : Cantonese, English, Mandarin,  
SpanishA109728E2→Altamed Health Services  
Corporation**PEDIATRICS****Warsh, Joel Michael (M)**

NPI : 1598134843

1300 S Sunset Ave  
West Covina, CA 91790

☎(626) 960-6999

Accessibility: R

Office Hours: Tu,Th: 8:00 AM - 5:00 PM;

M,W,F-Sun: Closed

PCMH : Y

Accepting New Patients : Y

Languages : English

A136175E3→Altamed Health Services  
Corporation**INTERNAL MEDICINE****Palana li, Cesar Demate (M)**

NPI : 1467712604

741 S Orange Ave Ste 151  
West Covina, CA 91790

☎(562) 896-4428

Accessibility: R

Office Hours: M-F: 9:00 AM - 5:00 PM;

Sat,Sun: Closed

PCMH : Y

Accepting New Patients : Y

A137027E5→Prospect Medical Group Inc

**PEDIATRICS****Fong, Florence Lin (F)**

NPI : 1467730788

1300 S Sunset Ave  
West Covina, CA 91790

☎(626) 960-6999

Accessibility: R

Office Hours: M-F: 8:00 AM - 5:00 PM;

Sat,Sun: Closed

PCMH : Y

Accepting New Patients : Y

A116094E3→Altamed Health Services  
Corporation**INTERNAL MEDICINE****Palana li, Cesar Demate (M)**

NPI : 1467712604

741 S Orange Ave Ste 151  
West Covina, CA 91790

☎(323) 457-3787

Accessibility: R

Office Hours: M-F: 9:00 AM - 5:00 PM;

Sat,Sun: Closed

PCMH : Y

Accepting New Patients : Y

A137027E3→Altamed Health Services  
Corporation**PEDIATRICS****Kumar, Asha Rani (F)**

NPI : 1710902150

820 W Service Ave  
West Covina, CA 91790

☎(626) 960-6304

Accessibility: R

Office Hours: M-F: 9:00 AM - 6:00 PM;

Sat,Sun: Closed

PCMH : Y

Accepting New Patients : Y

Languages : English, Hindi, Mandarin, Spanish  
A29494E12→Preferred IPA Of California**FAMILY PRACTICE****Castillo, Sanjuana Alvarez (F)**

NPI : 1285991562

1300 S Sunset Ave  
West Covina, CA 91790

☎(626) 960-6999

Accessibility: R

Office Hours: M-F: 8:00 AM - 4:00 PM;

Sat,Sun: Closed

PCMH : Y

Accepting New Patients : Y

A126652E2→Altamed Health Services  
Corporation**INTERNAL MEDICINE****Palana li, Cesar Demate (M)**

NPI : 1467712604

741 S Orange Ave Ste 151  
West Covina, CA 91790

☎(562) 896-4428

Accessibility: R

Office Hours: M-F: 9:00 AM - 5:00 PM;

Sat,Sun: Closed

PCMH : Y

Accepting New Patients : Y

Languages : English, Spanish, Tagalog  
A137027E4→Prospect Professional Care  
Medical Group Inc**PEDIATRICS****Kumar, Asha Rani (F)**

NPI : 1710902150

820 W Service Ave  
West Covina, CA 91790

☎(626) 960-6304

Accessibility: R

Office Hours: M-F: 9:00 AM - 5:00 PM;

Sat,Sun: Closed

PCMH : Y

Accepting New Patients : Y

A29494E13→Citrus Valley Physicians Group

**PEDIATRICS****Kumar, Asha Rani (F)**

NPI : 1710902150

820 W Service Ave  
West Covina, CA 91790

☎(626) 960-6304

Accessibility: R

Office Hours: M-F: 8:00 AM - 4:00 PM;

Sat,Sun: Closed

PCMH : Y

Accepting New Patients : Y

A29494E16→Allied Physicians Citrus Valley  
IPA

*GENERAL PRACTICE*

**Magsino, Rodolfo Ecaro (M)**

NPI : 1780602631  
 1557 E Amar Rd Ste F  
 West Covina, CA 91792  
 ☎(626) 915-2055  
 Accessibility: E,R  
 Office Hours: M-F: 8:00 AM - 4:00 PM;  
 Sat,Sun: Closed  
 PCMH : Y  
 Accepting New Patients : Y  
 A31070E12→Allied Pacific IPA

*GENERAL PRACTICE*

**Magsino, Rodolfo Ecaro (M)**

NPI : 1780602631  
 1557 E Amar Rd Ste F  
 West Covina, CA 91792  
 ☎(626) 839-9100  
 Accessibility: E,R  
 Office Hours: M-F: 8:00 AM - 4:00 PM;  
 Sat,Sun: Closed  
 PCMH : Y  
 Accepting New Patients : Y  
 A31070E13→Superior Choice Medical Group Inc

*PEDIATRICS*

**Garg, Santosh Kumar (M)**

NPI : 1093772659  
 1535 W Merced Ave Ste 300  
 West Covina, CA 91790  
 ☎(626) 962-8122  
 Accessibility:  
 Office Hours: M-F: 9:00 AM - 5:00 PM;  
 Sat,Sun: Closed  
 PCMH : Y  
 Accepting New Patients : N  
 A31300E15→Preferred IPA Of California

*GENERAL PRACTICE*

**Enriquez, Policarpio Flores (M)**

NPI : 1205945029  
 1901 W Badillo St  
 West Covina, CA 91790  
 ☎(626) 962-5625  
 Accessibility: R  
 Office Hours: M-F: 9:00 AM - 6:00 PM; Sat:  
 9:00 AM - 12:00 PM; Sun: Closed  
 PCMH : Y  
 Accepting New Patients : Y  
 A31559E4→Altamed Health Services Corporation

*INTERNAL MEDICINE*

**Dhand, Subhash (M)**

NPI : 1497930903  
 1535 W Merced Ave Ste 308  
 West Covina, CA 91790  
 ☎(626) 960-7759  
 Accessibility: R  
 Office Hours: M-F: 8:00 AM - 4:00 PM;  
 Sat,Sun: Closed  
 PCMH : Y  
 Accepting New Patients : Y  
 A32880E13→Allied Physicians Citrus Valley IPA

*INTERNAL MEDICINE*

**Oh, Hee Yong (M)**

NPI : 1225106693  
 1433 W Merced Ave Ste 207  
 West Covina, CA 91790  
 ☎(626) 962-2421  
 Accessibility:  
 Office Hours: M-F: 8:00 AM - 4:00 PM;  
 Sat,Sun: Closed  
 PCMH : Y  
 Accepting New Patients : Y  
 A34352E5→Allied Physicians Citrus Valley IPA

*INTERNAL MEDICINE*

**Cua, Seung Sue (M)**

NPI : 1063513661  
 1433 W Merced Ave Ste 114  
 West Covina, CA 91790  
 ☎(626) 960-4989  
 Accessibility:  
 Office Hours: M-F: 8:00 AM - 4:00 PM;  
 Sat,Sun: Closed  
 PCMH : Y  
 Accepting New Patients : Y  
 Languages : English, Ilocano, Mandarin,  
 Spanish, Tagalog, Taiwanese  
 A36509E9→Allied Physicians Citrus Valley IPA

*GENERAL PRACTICE*

**Dhand, Sadhna (F)**

NPI : 1033394531  
 1535 W Merced Ave Ste 308  
 West Covina, CA 91790  
 ☎(626) 960-7759  
 Accessibility: R  
 Office Hours: M-F: 8:00 AM - 5:00 PM;  
 Sat,Sun: Closed  
 PCMH : Y  
 Accepting New Patients : Y  
 Languages : English, Hindi, Spanish  
 A37505E11→Altamed Health Services Corporation

*GENERAL PRACTICE*

**Dhand, Sadhna (F)**

NPI : 1033394531  
 1535 W Merced Ave Ste 308  
 West Covina, CA 91790  
 ☎(626) 960-7759  
 Accessibility: R  
 Office Hours: M-F: 8:00 AM - 4:00 PM;  
 Sat,Sun: Closed  
 PCMH : Y  
 Accepting New Patients : Y  
 A37505E12→Allied Physicians Citrus Valley IPA

*PEDIATRICS*

**Pak, Yunchul John (M)**

NPI : 1639223837  
 1433 W Merced Ave Ste 205  
 West Covina, CA 91790  
 ☎(626) 337-7267  
 Accessibility:  
 Office Hours: M-F: 8:00 AM - 4:00 PM;  
 Sat,Sun: Closed  
 PCMH : Y  
 Accepting New Patients : Y  
 A38260E7→Preferred IPA Of California

*GENERAL PRACTICE*

**Kim, Jae Myung (M)**

NPI : 1689735953  
 1433 W Merced Ave Ste 217  
 West Covina, CA 91790  
 ☎(626) 917-1924  
 Accessibility:  
 Office Hours: M,Tu: 9:00 AM - 5:00 PM; W-  
 Sun: Closed  
 PCMH : Y  
 Accepting New Patients : Y  
 A38835E11→Allied Pacific IPA

*INTERNAL MEDICINE*

**Kim, Jae Myung (M)**

NPI : 1689735953  
 1433 W Merced Ave Ste 217  
 West Covina, CA 91790  
 ☎(626) 917-1924  
 Accessibility:  
 Office Hours: M,Tu: 9:00 AM - 5:00 PM; W-Sun: Closed  
 PCMH : Y  
 Accepting New Patients : Y  
 Languages : English, Korean, Spanish  
 A38835E9→Citrus Valley Physicians Group

*PEDIATRICS*

**Ynchausti, Raquel Martinez (F)**

NPI : 1033279609  
 140 N Orange Ave Ste 104  
 West Covina, CA 91790  
 ☎(626) 850-5056  
 Accessibility:  
 Office Hours: M-F: 9:00 AM - 5:00 PM;  
 Sat,Sun: Closed  
 PCMH : Y  
 Accepting New Patients : Y  
 Languages : English, Spanish, Tagalog  
 A38952E17→Preferred IPA Of California

*PEDIATRICS*

**Kim, Kum Son (F)**

NPI : 1306905112  
 1433 W Merced Ave Ste 217  
 West Covina, CA 91790  
 ☎(626) 917-1924  
 Accessibility:  
 Office Hours: M-F: 8:00 AM - 5:30 PM;  
 Sat,Sun: Closed  
 PCMH : Y  
 Accepting New Patients : Y  
 A39454E14→Preferred IPA Of California

*PEDIATRICS*

**Lin, Hsin Lang (M)**

NPI : 1194752279  
 140 N Orange Ave Ste 104  
 West Covina, CA 91790  
 ☎(626) 800-4200  
 Accessibility:  
 Office Hours: M-F: 8:00 AM - 4:00 PM;  
 Sat,Sun: Closed  
 PCMH : Y  
 Accepting New Patients : Y  
 Languages : Cantonese, English, Mandarin, Spanish, Taiwanese, Vietnamese  
 A39795E13→Allied Physicians Citrus Valley IPA

*PEDIATRICS*

**Lin, Hsin Lang (M)**

NPI : 1194752279  
 140 N Orange Ave Ste 104  
 West Covina, CA 91790  
 ☎(626) 800-1200  
 Accessibility:  
 Office Hours: M-F: 9:00 AM - 5:00 PM;  
 Sat,Sun: Closed  
 PCMH : Y  
 Accepting New Patients : Y  
 Languages : Cantonese, English, Mandarin, Spanish, Taiwanese, Vietnamese  
 A39795E15→Altamed Health Services Corporation

*PEDIATRICS*

**Lin, Hsin Lang (M)**

NPI : 1194752279  
 140 N Orange Ave Ste 104  
 West Covina, CA 91790  
 ☎(626) 800-4200  
 Accessibility:  
 Office Hours: M-F: 9:00 AM - 5:00 PM;  
 Sat,Sun: Closed  
 PCMH : Y  
 Accepting New Patients : Y  
 Languages : Cantonese, English, Mandarin, Spanish, Taiwanese, Vietnamese  
 A39795E16→Preferred IPA Of California

*INTERNAL MEDICINE*

**Makam, Ravi Prakash (M)**

NPI : 1720070527  
 1901 W Badillo St  
 West Covina, CA 91790  
 ☎(626) 962-5625  
 Accessibility: R  
 Office Hours: M-F: 8:00 AM - 5:00 PM;  
 Sat,Sun: Closed  
 PCMH : Y  
 Accepting New Patients : Y  
 Languages : English, Spanish, Tamil, Telugu  
 A40900E4→Citrus Valley Physicians Group

*INTERNAL MEDICINE*

**Makam, Ravi Prakash (M)**

NPI : 1720070527  
 1901 W Badillo St  
 West Covina, CA 91790  
 ☎(626) 962-5625  
 Accessibility: R  
 Office Hours: M-F: 8:00 AM - 5:00 PM;  
 Sat,Sun: Closed  
 PCMH : Y  
 Accepting New Patients : Y  
 Languages : English, Spanish, Tamil, Telugu  
 A40900E5→Altamed Health Services Corporation

*PEDIATRICS*

**Dominguez, Emil Ray (M)**

NPI : 1992867766  
 409 E Merced Ave Ste A  
 West Covina, CA 91790  
 ☎(626) 931-0901  
 Accessibility:  
 Office Hours: M-F: 8:00 AM - 4:00 PM;  
 Sat,Sun: Closed  
 PCMH : Y  
 Accepting New Patients : N  
 A43966E22→Allied Pacific IPA

*PEDIATRICS*

**Dominguez, Emil Ray (M)**

NPI : 1992867766  
409 E Merced Ave Ste A  
West Covina, CA 91790  
☎(626) 931-0901  
Accessibility:  
Office Hours: M-F: 9:00 AM - 6:00 PM;  
Sat,Sun: Closed  
PCMH : Y  
Accepting New Patients : N  
Languages : Armenian, English, Samoan,  
Spanish  
A43966E23→Preferred IPA Of California

*INTERNAL MEDICINE*

**Jimenez, Cesar Alcantara (M)**

NPI : 1114099942  
2550 E Amar Rd Ste A2  
West Covina, CA 91792  
☎(626) 964-0099  
Accessibility:  
Office Hours: M,Tu: 9:00 AM - 5:00 PM; W-  
Sun: Closed  
PCMH : Y  
Accepting New Patients : Y  
A45665E8→Citrus Valley Physicians Group

*FAMILY PRACTICE*

**Chang, Ker-Chow (M)**

NPI : 1346333648  
2707 E Valley Blvd Ste 103  
West Covina, CA 91792  
☎(626) 810-7772  
Accessibility:  
Office Hours: M-F: 8:00 AM - 4:00 PM;  
Sat,Sun: Closed  
PCMH : Y  
Accepting New Patients : Y  
A48893E12→Appicare Medical Group

*INTERNAL MEDICINE*

**Tsai, Oliver Cheng-Tung (M)**

NPI : 1306828272  
1433 W Merced Ave Ste 308  
West Covina, CA 91790  
☎(626) 962-3584  
Accessibility:  
Office Hours: M-F: 8:00 AM - 4:00 PM;  
Sat,Sun: Closed  
PCMH : Y  
Accepting New Patients : Y  
A49033E6→Allied Physicians Citrus Valley  
IPA

*INTERNAL MEDICINE*

**Lim, Susan (F)**

NPI : 1740326016  
1250 S Sunset Ave Ste 203  
West Covina, CA 91790  
☎(626) 472-7811  
Accessibility:  
Office Hours: M-F: 9:00 AM - 5:00 PM;  
Sat,Sun: Closed  
PCMH : Y  
Accepting New Patients : N  
Languages : Burmese, Cantonese, English,  
Mandarin, Spanish  
A49596E7→Citrus Valley Physicians Group

*INTERNAL MEDICINE*

**Lim, Susan (F)**

NPI : 1740326016  
1250 S Sunset Ave Ste 203  
West Covina, CA 91790  
☎(626) 472-7811  
Accessibility:  
Office Hours: M-F: 8:00 AM - 4:00 PM;  
Sat,Sun: Closed  
PCMH : Y  
Accepting New Patients : N  
A49596E8→Allied Physicians Citrus Valley  
IPA

*INTERNAL MEDICINE*

**Makandura, Lakshman D (M)**

NPI : 1578614657  
910 S Sunset Ave Ste 8  
West Covina, CA 91790  
☎(626) 338-8407  
Accessibility:  
Office Hours: M-F: 9:00 AM - 5:30 PM;  
Sat,Sun: Closed  
PCMH : Y  
Accepting New Patients : Y  
A49715E11→Prospect - Nuestra Familia

*INTERNAL MEDICINE*

**Makandura, Lakshman D (M)**

NPI : 1578614657  
910 S Sunset Ave Ste 8  
West Covina, CA 91790  
☎(626) 338-8407  
Accessibility:  
Office Hours: M-F: 8:00 AM - 4:00 PM;  
Sat,Sun: Closed  
PCMH : Y  
Accepting New Patients : Y  
A49715E12→Allied Physicians Citrus Valley  
IPA

*INTERNAL MEDICINE*

**Makandura, Lakshman D (M)**

NPI : 1578614657  
910 S Sunset Ave Ste 8  
West Covina, CA 91790  
☎(626) 338-8407  
Accessibility:  
Office Hours: M-F: 9:00 AM - 5:00 PM;  
Sat,Sun: Closed  
PCMH : Y  
Accepting New Patients : Y  
A49715E16→Altamed Health Services  
Corporation

*INTERNAL MEDICINE*

**Makandura, Lakshman D (M)**

NPI : 1578614657  
910 S Sunset Ave Ste 8  
West Covina, CA 91790  
☎(626) 338-8407  
Accessibility:  
Office Hours: M,Tu: 9:00 AM - 5:00 PM; W-  
Sun: Closed  
PCMH : Y  
Accepting New Patients : Y  
A49715E17→Citrus Valley Physicians Group

*PEDIATRICS*

**Domingo, Miguel Isleta (M)**

NPI : 1538248166  
512 S Glendora Ave  
West Covina, CA 91790  
☎(626) 337-2888  
Accessibility:  
Office Hours: M-F: 8:00 AM - 5:00 PM;  
Sat,Sun: Closed  
PCMH : Y  
Accepting New Patients : Y  
A53766E11→Superior Choice Medical Group  
Inc

*PEDIATRICS*

**Domingo, Miguel Isleta (M)**

NPI : 1538248166  
512 S Glendora Ave  
West Covina, CA 91790  
☎(626) 337-2888  
Accessibility:  
Office Hours: M-F: 8:30 AM - 6:30 PM;  
Sat,Sun: Closed  
PCMH : Y  
Accepting New Patients : Y  
Languages : English, Spanish, Tagalog  
A53766E12→Citrus Valley Physicians Group



---

*PEDIATRICS*

---

**Domingo, Miguel Isleta (M)**

NPI : 1538248166

512 S Glendora Ave  
West Covina, CA 91790

☎(626) 337-2888

Accessibility:

Office Hours: M-F: 8:00 AM - 4:00 PM;

Sat,Sun: Closed

PCMH : Y

Accepting New Patients : Y

Languages : English, Spanish, Tagalog

A53766E15→Allied Physicians Citrus Valley  
IPA

---

*INTERNAL MEDICINE*

---

**Lyn, Kyaw (M)**

NPI : 1902841166

906 S Sunset Ave Ste 101  
West Covina, CA 91790

☎(626) 960-1902

Accessibility:

Office Hours: M-F: 9:00 AM - 6:00 PM;

Sat,Sun: Closed

PCMH : Y

Accepting New Patients : N

A54425E11→Citrus Valley Physicians Group

---

*INTERNAL MEDICINE*

---

**Lyn, Kyaw (M)**

NPI : 1902841166

906 S Sunset Ave Ste 101  
West Covina, CA 91790

☎(626) 960-1902

Accessibility:

Office Hours: M-F: 8:00 AM - 4:00 PM;

Sat,Sun: Closed

PCMH : Y

Accepting New Patients : Y

A54425E12→Allied Physicians Citrus Valley  
IPA

---

*INTERNAL MEDICINE*

---

**Lyn, Kyaw (M)**

NPI : 1902841166

906 S Sunset Ave Ste 101  
West Covina, CA 91790

☎(626) 960-1902

Accessibility:

Office Hours: M-F: 9:00 AM - 6:00 PM;

Sat,Sun: Closed

PCMH : Y

Accepting New Patients : Y

A54425E13→Altamed Health Services  
Corporation

---

*PEDIATRICS*

---

**Wong, Li Chiung (F)**

NPI : 1841392032

420 S Glendora Ave  
West Covina, CA 91790

☎(626) 919-5724

Accessibility:

Office Hours: M,Tu: 9:00 AM - 5:00 PM; W-

Sun: Closed

PCMH : Y

Accepting New Patients : Y

A60736E6→Health Care La IPA

---

*PEDIATRICS*

---

**Wong, Li Chiung (F)**

NPI : 1841392032

420 S Glendora Ave  
West Covina, CA 91790

☎(626) 919-5724

Accessibility:

Office Hours: M-Th: 8:00 AM - 8:00 PM;

F,Sat: 8:00 AM - 4:00 PM; Sun: Closed

PCMH : Y

Accepting New Patients : Y

A60736E9→Allied Physicians Citrus Valley  
IPA

---

*INTERNAL MEDICINE*

---

**Wang, John Zheng (M)**

NPI : 1285747931

1535 W Merced Ave Ste 206  
West Covina, CA 91790

☎(626) 338-0811

Accessibility:

Office Hours: M,Tu: 9:00 AM - 5:00 PM; W-

Sun: Closed

PCMH : Y

Accepting New Patients : N

A67229E11→Preferred IPA Of California

---

*INTERNAL MEDICINE*

---

**Wang, John Zheng (M)**

NPI : 1285747931

1535 W Merced Ave Ste 206  
West Covina, CA 91790

☎(626) 338-0811

Accessibility:

Office Hours: M,Tu: 9:00 AM - 5:00 PM; W-

Sun: Closed

PCMH : Y

Accepting New Patients : N

A67229E12→Altamed Health Services  
Corporation

---

*INTERNAL MEDICINE*

---

**Wang, John Zheng (M)**

NPI : 1285747931

1535 W Merced Ave Ste 206  
West Covina, CA 91790

☎(626) 338-0811

Accessibility:

Office Hours: M,Tu: 9:00 AM - 5:00 PM; W-

Sun: Closed

PCMH : Y

Accepting New Patients : Y

A67229E13→Citrus Valley Physicians Group

---

*INTERNAL MEDICINE*

---

**Wang, John Zheng (M)**

NPI : 1285747931

1535 W Merced Ave Ste 206  
West Covina, CA 91790

☎(626) 338-0811

Accessibility:

Office Hours: M-F: 8:00 AM - 4:00 PM;

Sat,Sun: Closed

PCMH : Y

Accepting New Patients : N

A67229E16→Allied Physicians Citrus Valley  
IPA

---

*INTERNAL MEDICINE*

---

**Dela Cruz, Lina Carandang (F)**

NPI : 1952489858

140 N Orange Ave Ste 100  
West Covina, CA 91790

☎(626) 800-1200

Accessibility:

Office Hours: M-F: 9:00 AM - 5:00 PM;

Sat,Sun: Closed

PCMH : Y

Accepting New Patients : Y

A69421E17→Applecare Medical Group

*INTERNAL MEDICINE*

**Dela Cruz, Lina Carandang (F)**

NPI : 1952489858  
 140 N Orange Ave Ste 100  
 West Covina, CA 91790  
 ☎(626) 800-1200  
 Accessibility:  
 Office Hours: M-F: 8:00 AM - 5:00 PM;  
 Sat,Sun: Closed  
 PCMH : Y  
 Accepting New Patients : Y  
 Languages : English, Spanish, Tagalog,  
 Vietnamese  
 A69421E18→Prospect Professional Care  
 Medical Group Inc

*INTERNAL MEDICINE*

**Dela Cruz, Lina Carandang (F)**

NPI : 1952489858  
 140 N Orange Ave Ste 100  
 West Covina, CA 91790  
 ☎(626) 800-1200  
 Accessibility:  
 Office Hours: M-F: 8:00 AM - 4:00 PM;  
 Sat,Sun: Closed  
 PCMH : Y  
 Accepting New Patients : Y  
 Languages : English, Spanish, Tagalog,  
 Vietnamese  
 A69421E20→Preferred IPA Of California

*INTERNAL MEDICINE*

**Dela Cruz, Lina Carandang (F)**

NPI : 1952489858  
 140 N Orange Ave Ste 100  
 West Covina, CA 91790  
 ☎(626) 800-1200  
 Accessibility:  
 Office Hours: M-F: 9:00 AM - 5:00 PM;  
 Sat,Sun: Closed  
 PCMH : Y  
 Accepting New Patients : Y  
 A69421E21→Altamed Health Services  
 Corporation

*PEDIATRICS*

**Kulshrestha, Aarti (F)**

NPI : 1447277413  
 1433 W Merced Ave Ste 112  
 West Covina, CA 91790  
 ☎(626) 502-1214  
 Accessibility:  
 Office Hours: M-F: 8:00 AM - 4:00 PM;  
 Sat,Sun: Closed  
 PCMH : Y  
 Accepting New Patients : Y  
 A71264E13→Allied Physicians Citrus Valley  
 IPA

*PEDIATRICS*

**Kulshrestha, Aarti (F)**

NPI : 1447277413  
 1433 W Merced Ave Ste 112  
 West Covina, CA 91790  
 ☎(626) 502-1214  
 Accessibility:  
 Office Hours: M-F: 9:00 AM - 5:00 PM;  
 Sat,Sun: Closed  
 PCMH : Y  
 Accepting New Patients : Y  
 Languages : English, Hindi, Spanish  
 A71264E14→Citrus Valley Physicians Group

*FAMILY PRACTICE*

**Chen, David Ta-Wei (M)**

NPI : 1891719852  
 2707 E Valley Blvd Ste 103  
 West Covina, CA 91792  
 ☎(626) 667-8290  
 Accessibility:  
 Office Hours: M,F: 9:00 AM - 1:00 PM;  
 Tu,Th: 9:00 AM - 5:00 PM; W,Sat,Sun: Closed  
 PCMH : Y  
 Accepting New Patients : Y  
 A82411E10→Allied Physicians Citrus Valley  
 IPA

*FAMILY PRACTICE*

**Manuel, Gloria Acuna (F)**

NPI : 1275605867  
 1300 S Sunset Ave  
 West Covina, CA 91790  
 ☎(626) 582-1413  
 Accessibility: R  
 Office Hours: M-F: 8:00 AM - 4:00 PM;  
 Sat,Sun: Closed  
 PCMH : Y  
 Accepting New Patients : Y  
 Languages : English, Tagalog  
 A86485E2→Altamed Health Services  
 Corporation

*FAMILY PRACTICE*

**Pantoja, Ana Bertha (F)**

NPI : 1164593877  
 1300 S Sunset Ave  
 West Covina, CA 91790  
 ☎(626) 960-6999  
 Accessibility: R  
 Office Hours: M-F: 8:00 AM - 5:00 PM;  
 Sat,Sun: Closed  
 PCMH : Y  
 Accepting New Patients : Y  
 A91066E4→Altamed Health Services  
 Corporation

*INTERNAL MEDICINE*

**Kiley, Antuan (M)**

NPI : 1619140050  
 420 S Glendora Ave  
 West Covina, CA 91790  
 ☎(626) 919-5724  
 Accessibility:  
 Office Hours: M-F: 8:00 AM - 4:00 PM;  
 Sat,Sun: Closed  
 PCMH : Y  
 Accepting New Patients : Y  
 G74952E14→Health Care La IPA

## INTERNAL MEDICINE

**Wong, Jair (M)**

NPI : 1972541266

1535 W Merced Ave Ste 102  
West Covina, CA 91790  
☎(626) 962-9108

Accessibility:

Office Hours: M-F: 8:00 AM - 4:00 PM;

Sat,Sun: Closed

PCMH : Y

Accepting New Patients : Y

Languages : Cantonese, English, Hmong,

Korean, Mandarin

G75543E12→Altamed Health Services  
Corporation

## INTERNAL MEDICINE

**Wong, Jair (M)**

NPI : 1972541266

1535 W Merced Ave Ste 102  
West Covina, CA 91790  
☎(626) 962-9108

Accessibility:

Office Hours: M-F: 9:00 AM - 5:00 PM;

Sat,Sun: Closed

PCMH : Y

Accepting New Patients : Y

Languages : Cantonese, English, Hmong,

Korean, Mandarin

G75543E13→Citrus Valley Physicians Group

## INTERNAL MEDICINE

**Wong, Jair (M)**

NPI : 1972541266

1535 W Merced Ave Ste 102  
West Covina, CA 91790  
☎(626) 962-9108

Accessibility:

Office Hours: M-F: 8:00 AM - 4:00 PM;

Sat,Sun: Closed

PCMH : Y

Accepting New Patients : Y

G75543E16→Allied Physicians Citrus Valley  
IPA

## WEST HILLS

## PEDIATRICS

**Zafaranchi, Mojdeh (F)**

NPI : 1306936687

23644 Vanowen St  
West Hills, CA 91307  
☎(818) 887-5515

Accessibility:

Office Hours: M,Tu: 8:30 AM - 5:00 PM; W-

Sun: Closed

PCMH : Y

Accepting New Patients : Y

A49235E9→Preferred IPA Of California

## WHITTIER

## FAMILY PRACTICE

**Kaller, Stanley A (M)**

NPI : 1013917145

15111 Whittier Blvd Ste 102  
Whittier, CA 90603  
☎(562) 945-6440

Accessibility: R

Office Hours: M-Th: 8:00 AM - 5:00 PM; F-

Sun: Closed

PCMH : Y

Accepting New Patients : N

Languages : English, Spanish

20A3703E4→Applecare Medical Group St  
Francis

## GENERAL PRACTICE

**Tincopa-Minan, Luis Felix (M)**

NPI : 1255322707

6301 Greenleaf Ave  
Whittier, CA 90601  
☎(562) 693-9880

Accessibility:

Office Hours: M-F: 8:00 AM - 4:00 PM;

Sat,Sun: Closed

PCMH : Y

Accepting New Patients : Y

Languages : English, Portuguese, Spanish

A31264E7→Prospect - Nuestra Familia

## GENERAL PRACTICE

**Tincopa-Minan, Luis Felix (M)**

NPI : 1255322707

6301 Greenleaf Ave  
Whittier, CA 90601  
☎(562) 693-9880

Accessibility:

Office Hours: M-F: 8:00 AM - 4:00 PM;

Sat,Sun: Closed

PCMH : Y

Accepting New Patients : Y

A31264E8→Prospect Professional Care  
Medical Group Inc

## GENERAL PRACTICE

**Tincopa-Minan, Luis Felix (M)**

NPI : 1255322707

6301 Greenleaf Ave  
Whittier, CA 90601  
☎(562) 693-9880

Accessibility:

Office Hours: M-F: 8:00 AM - 4:00 PM;

Sat,Sun: Closed

PCMH : Y

Accepting New Patients : Y

A31264E9→Prospect Medical Group Los  
Angeles Inc

## PEDIATRICS

**Montes, Alejandro Zepeda (M)**

NPI : 1265525786

11822 Floral Dr  
Whittier, CA 90601  
☎(562) 908-4355

Accessibility:

Office Hours: M,Tu: 9:00 AM - 5:00 PM; W-

Sun: Closed

PCMH : Y

Accepting New Patients : Y

Languages : English, Samoan, Spanish,  
VietnameseA35815E28→Family Care Specialists  
Medical Group

*PEDIATRICS*

**Montes, Alejandro Zepeda (M)**

NPI : 1265525786  
11822 Floral Dr  
Whittier, CA 90601  
☎(562) 908-4355  
Accessibility:  
Office Hours: M-F: 8:00 AM - 4:00 PM;  
Sat,Sun: Closed  
PCMH : Y  
Accepting New Patients : Y  
Languages : English, Samoan, Spanish,  
Vietnamese  
A35815E29→Altamed Health Services  
Corporation

*PEDIATRICS*

**Montes, Alejandro Zepeda (M)**

NPI : 1265525786  
11822 Floral Dr  
Whittier, CA 90601  
☎(562) 908-4355  
Accessibility:  
Office Hours: M-F: 8:30 AM - 5:00 PM;  
Sat,Sun: Closed  
PCMH : Y  
Accepting New Patients : Y  
A35815E39→Prospect Professional Care  
Medical Group Inc

*PEDIATRICS*

**Montes, Alejandro Zepeda (M)**

NPI : 1265525786  
11822 Floral Dr  
Whittier, CA 90601  
☎(310) 419-4354  
Accessibility:  
Office Hours: M-F: 9:00 AM - 5:00 PM;  
Sat,Sun: Closed  
PCMH : Y  
Accepting New Patients : Y  
A35815E43→Preferred IPA Of California

*PEDIATRICS*

**Montes, Alejandro Zepeda (M)**

NPI : 1265525786  
11822 Floral Dr  
Whittier, CA 90601  
☎(562) 908-4355  
Accessibility:  
Office Hours: M-F: 8:00 AM - 4:00 PM;  
Sat,Sun: Closed  
PCMH : Y  
Accepting New Patients : N  
A35815E46→Bella Vista IPA

*INTERNAL MEDICINE*

**Pang, George Kyaw-Thu (M)**

NPI : 1760514426  
8135 Painter Ave Ste 305  
Whittier, CA 90602  
☎(562) 693-8258  
Accessibility:  
Office Hours: M-F: 9:00 AM - 5:00 PM;  
Sat,Sun: Closed  
PCMH : Y  
Accepting New Patients : Y  
Languages : Cantonese, English, Mandarin  
A37543E9→Prospect Professional Care  
Medical Group Inc

*PEDIATRICS*

**Ghiya, Dinesh Chandra (M)**

NPI : 1306959333  
15141 Whittier Blvd Ste 350  
Whittier, CA 90603  
☎(562) 698-7761  
Accessibility:  
Office Hours: M-F: 8:30 AM - 5:30 PM;  
Sat,Sun: Closed  
PCMH : Y  
Accepting New Patients : Y  
A39512E8→Prospect Professional Care  
Medical Group Inc

*INTERNAL MEDICINE*

**David, Dwight Azares (M)**

NPI : 1487653531  
15111 Whittier Blvd Ste 102  
Whittier, CA 90603  
☎(562) 945-6440  
Accessibility: R  
Office Hours: M-Th: 8:00 AM - 6:00 PM; F:  
8:00 AM - 5:00 PM; Sat,Sun: Closed  
PCMH : Y  
Accepting New Patients : N  
A40764E4→Applecare Medical Group St  
Francis

*INTERNAL MEDICINE*

**Jalil, Marian (F)**

NPI : 1801897103  
14350 Whittier Blvd Ste 200  
Whittier, CA 90605  
☎(562) 945-7671  
Accessibility:  
Office Hours: M,Tu: 9:00 AM - 5:00 PM; W-  
Sun: Closed  
PCMH : Y  
Accepting New Patients : Y  
A40863E10→Prospect Professional Care  
Medical Group Inc

*INTERNAL MEDICINE*

**Jalil, Marian (F)**

NPI : 1801897103  
14350 Whittier Blvd Ste 200  
Whittier, CA 90605  
☎(562) 945-7671  
Accessibility:  
Office Hours: M-Th: 9:00 AM - 5:00 PM; F:  
9:00 AM - 4:00 PM; Sat,Sun: Closed  
PCMH : Y  
Accepting New Patients : Y  
Languages : Arabic, English, Spanish  
A40863E11→Citrus Valley Physicians Group

*INTERNAL MEDICINE*

**Jalil, Marian (F)**

NPI : 1801897103  
14350 Whittier Blvd Ste 200  
Whittier, CA 90605  
☎(562) 945-7671  
Accessibility:  
Office Hours: M,Tu: 9:00 AM - 5:00 PM; W-  
Sun: Closed  
PCMH : Y  
Accepting New Patients : Y  
A40863E14→Allied Pacific IPA

**PEDIATRICS****Lim, Annie (F)**

NPI : 1982703955

9209 Colima Rd Ste 4200

Whittier, CA 90605

☎(562) 698-0161

Accessibility:

Office Hours: M-F: 9:00 AM - 5:00 PM;

Sat,Sun: Closed

PCMH : Y

Accepting New Patients : Y

A41598E6→Prospect Professional Care  
Medical Group Inc**PEDIATRICS****Lim, Annie (F)**

NPI : 1982703955

9209 Colima Rd Ste 4200

Whittier, CA 90605

☎(562) 698-6388

Accessibility:

Office Hours: M-F: 9:00 AM - 5:00 PM;

Sat,Sun: Closed

PCMH : Y

Accepting New Patients : Y

A41598E7→Allied Pacific IPA

**FAMILY PRACTICE****Gabbita, Geetha Viswanath (F)**

NPI : 1881602175

14568 Whittier Blvd

Whittier, CA 90605

☎(562) 698-8263

Accessibility:

Office Hours: M,Tu,Th,F: 8:00 AM - 6:00 PM;

W: 8:00 AM - 1:00 PM; Sat: 8:00 AM - 12:00

PM; Sun: Closed

PCMH : Y

Accepting New Patients : N

A43392E12→Prospect - Nuestra Familia

**GENERAL PRACTICE****Gabbita, Geetha Viswanath (F)**

NPI : 1881602175

14568 Whittier Blvd

Whittier, CA 90605

☎(562) 698-8263

Accessibility:

Office Hours: M,Tu: 9:00 AM - 5:00 PM; W-

Sun: Closed

PCMH : Y

Accepting New Patients : Y

Languages : English, Hindi, Spanish, Tamil,  
ThaiA43392E14→Prospect Professional Care  
Medical Group Inc**FAMILY PRACTICE****Gabbita, Geetha Viswanath (F)**

NPI : 1881602175

14568 Whittier Blvd

Whittier, CA 90605

☎(562) 698-8263

Accessibility:

Office Hours: M,Tu,Th,F: 8:00 AM - 6:00 PM;

W: 8:00 AM - 1:00 PM; Sat: 8:00 AM - 12:00

PM; Sun: Closed

PCMH : Y

Accepting New Patients : Y

A43392E17→Altamed Health Services  
Corporation**GENERAL PRACTICE****Nasir, Muhammad Rafiq (M)**

NPI : 1427002526

12826 Philadelphia St Ste A

Whittier, CA 90601

☎(562) 789-9908

Accessibility:

Office Hours: M-F: 9:00 AM - 6:00 PM;

Sat,Sun: Closed

PCMH : Y

Accepting New Patients : Y

A44253E17→Applecare Medical Group

**GENERAL PRACTICE****Nasir, Muhammad Rafiq (M)**

NPI : 1427002526

12826 Philadelphia St Ste A

Whittier, CA 90601

☎(562) 789-9908

Accessibility:

Office Hours: M-F: 9:00 AM - 6:00 PM;

Sat,Sun: Closed

PCMH : Y

Accepting New Patients : Y

A44253E19→Prospect Professional Care  
Medical Group Inc**GENERAL PRACTICE****Nasir, Muhammad Rafiq (M)**

NPI : 1427002526

12826 Philadelphia St Ste A

Whittier, CA 90601

☎(562) 789-9908

Accessibility:

Office Hours: M-F: 9:00 AM - 6:00 PM;

Sat,Sun: Closed

PCMH : Y

Accepting New Patients : N

A44253E20→Bella Vista IPA

**GENERAL PRACTICE****Tamadon, Shokouh (F)**

NPI : 1992703912

15111 Whittier Blvd Ste 102

Whittier, CA 90603

☎(562) 945-6440

Accessibility: R

Office Hours: M-F: 8:00 AM - 6:00 PM;

Sat,Sun: Closed

PCMH : Y

Accepting New Patients : Y

A48517E3→Applecare Medical Group St  
Francis**GENERAL PRACTICE****Tamadon, Shokouh (F)**

NPI : 1992703912

15111 Whittier Blvd Ste 102

Whittier, CA 90603

☎(562) 945-6440

Accessibility: R

Office Hours: M-F: 8:00 AM - 6:00 PM;

Sat,Sun: Closed

PCMH : Y

Accepting New Patients : Y

Languages : English, Persian, Tagalog

A48517E4→Applecare Medical Group

*FAMILY PRACTICE*

**Aceves, Jose Adelelmo (M)**

NPI : 1215031216  
14609 Whittier Blvd  
Whittier, CA 90605  
☎(562) 789-9592  
Accessibility: R  
Office Hours: M,Tu: 9:00 AM - 5:00 PM; W-Sun: Closed  
PCMH : Y  
Accepting New Patients : N  
Languages : English, Spanish  
A48529E11→Prospect Professional Care Medical Group Inc

*FAMILY PRACTICE*

**Aceves, Jose Adelelmo (M)**

NPI : 1215031216  
14609 Whittier Blvd  
Whittier, CA 90605  
☎(562) 789-9592  
Accessibility: R  
Office Hours: M-F: 8:00 AM - 4:00 PM; Sat,Sun: Closed  
PCMH : Y  
Accepting New Patients : N  
A48529E8→Prospect - Nuestra Familia

*PEDIATRICS*

**Ali, Aliya Imran (F)**

NPI : 1962513846  
12826 Philadelphia St Ste A  
Whittier, CA 90601  
☎(562) 789-9908  
Accessibility:  
Office Hours: M,Tu: 9:00 AM - 5:00 PM; W-Sun: Closed  
PCMH : Y  
Accepting New Patients : Y  
A50859E11→Allied Pacific IPA

*PEDIATRICS*

**Lim, Kheng Jin (M)**

NPI : 1396844379  
9209 Colima Rd Ste 4200  
Whittier, CA 90605  
☎(562) 698-6388  
Accessibility:  
Office Hours: M-F: 9:00 AM - 5:00 PM; Sat,Sun: Closed  
PCMH : Y  
Accepting New Patients : Y  
A53548E6→Prospect Professional Care Medical Group Inc

*PEDIATRICS*

**Lim, Kheng Jin (M)**

NPI : 1396844379  
9209 Colima Rd Ste 4200  
Whittier, CA 90605  
☎(562) 698-6388  
Accessibility:  
Office Hours: M-F: 9:00 AM - 5:00 PM; Sat,Sun: Closed  
PCMH : Y  
Accepting New Patients : Y  
A53548E7→Allied Pacific IPA

*INTERNAL MEDICINE*

**Cons, Robert Jesus (M)**

NPI : 1346306958  
14609 Whittier Blvd  
Whittier, CA 90605  
☎(562) 789-9592  
Accessibility: R  
Office Hours: M: 9:00 AM - 6:00 PM; Tu-F: 7:00 AM - 6:00 PM; Sat,Sun: Closed  
PCMH : Y  
Accepting New Patients : N  
Languages : English, Spanish  
A61918E8→Applecure Medical Group

*INTERNAL MEDICINE*

**Cons, Robert Jesus (M)**

NPI : 1346306958  
14609 Whittier Blvd  
Whittier, CA 90605  
☎(562) 789-9592  
Accessibility: R  
Office Hours: M-F: 8:00 AM - 5:00 PM; Sat,Sun: Closed  
PCMH : Y  
Accepting New Patients : Y  
Languages : English, Spanish  
A61918E9→Prospect - Nuestra Familia

*FAMILY PRACTICE*

**Tran, Alex Leland (M)**

NPI : 1437259348  
11822 Floral Dr  
Whittier, CA 90601  
☎(562) 908-4355  
Accessibility:  
Office Hours: M,Tu: 9:00 AM - 5:00 PM; W-Sun: Closed  
PCMH : Y  
Accepting New Patients : Y  
A64056E16→Prospect Professional Care Medical Group Inc

*FAMILY PRACTICE*

**Tran, Alex Leland (M)**

NPI : 1437259348  
11822 Floral Dr  
Whittier, CA 90601  
☎(562) 908-4355  
Accessibility:  
Office Hours: M-F: 9:00 AM - 5:00 PM; Sat,Sun: Closed  
PCMH : Y  
Accepting New Patients : Y  
A64056E18→Global Care IPA

*FAMILY PRACTICE*

**Tran, Alex Leland (M)**

NPI : 1437259348  
11822 Floral Dr  
Whittier, CA 90601  
☎(562) 908-4355  
Accessibility:  
Office Hours: M-F: 9:00 AM - 5:00 PM; Sat,Sun: Closed  
PCMH : Y  
Accepting New Patients : Y  
Languages : English, Spanish, Vietnamese  
A64056E19→Allied Pacific IPA

*FAMILY PRACTICE*

**Tran, Alex Leland (M)**

NPI : 1437259348  
11822 Floral Dr  
Whittier, CA 90601  
☎(562) 908-4355  
Accessibility:  
Office Hours: M-F: 9:00 AM - 5:00 PM; Sat,Sun: Closed  
PCMH : Y  
Accepting New Patients : Y  
A64056E20→Prospect Medical Group Los Angeles Inc

*FAMILY PRACTICE*

**Tran, Alex Leland (M)**

NPI : 1437259348  
11822 Floral Dr  
Whittier, CA 90601  
☎(562) 908-4355  
Accessibility:  
Office Hours: M,Tu: 9:00 AM - 5:00 PM; W-Sun: Closed  
PCMH : Y  
Accepting New Patients : Y  
A64056E22→Altamed Health Services Corporation

---

*INTERNAL MEDICINE*

---

**Wu, Kesheng (M)**

NPI : 1932119385

9209 Colima Rd Ste 4500

Whittier, CA 90605

☎(562) 696-5088

Accessibility: R

Office Hours: M,Tu: 9:00 AM - 6:00 PM; W-

F: 9:00 AM - 5:00 PM; Sat,Sun: Closed

PCMH : Y

Accepting New Patients : N

A66735E9→Allied Pacific IPA

---

*FAMILY PRACTICE*

---

**Mohammedi, Nasir A (M)**

NPI : 1154429769

9200 Colima Rd Ste 207

Whittier, CA 90605

☎(562) 945-0252

Accessibility:

Office Hours: M-F: 9:00 AM - 5:00 PM;

Sat,Sun: Closed

PCMH : Y

Accepting New Patients : N

A84718E9→Prospect Professional Care

Medical Group Inc

---

*FAMILY PRACTICE*

---

**Soans, Smita Manoj (F)**

NPI : 1356309215

11822 Floral Dr

Whittier, CA 90601

☎(562) 908-4355

Accessibility:

Office Hours: M,Tu: 9:00 AM - 5:00 PM; W-

Sun: Closed

PCMH : Y

Accepting New Patients : Y

A91303E28→Prospect Professional Care

Medical Group Inc

---

*FAMILY PRACTICE*

---

**Soans, Smita Manoj (F)**

NPI : 1356309215

11822 Floral Dr

Whittier, CA 90601

☎(562) 908-4355

Accessibility:

Office Hours: M,Tu: 9:00 AM - 5:00 PM; W-

Sun: Closed

PCMH : Y

Accepting New Patients : Y

A91303E29→Prospect Medical Group Los

Angeles Inc

---

*INTERNAL MEDICINE*

---

**Lee, Tsz Ying (F)**

NPI : 1710180419

9209 Colima Rd Ste 4400

Whittier, CA 90605

☎(562) 907-0777

Accessibility:

Office Hours: M-F: 8:30 AM - 5:30 PM;

Sat,Sun: Closed

PCMH : Y

Accepting New Patients : Y

A99205E10→Prospect Professional Care

Medical Group Inc

---

*INTERNAL MEDICINE*

---

**Lee, Tsz Ying (F)**

NPI : 1710180419

9209 Colima Rd Ste 4400

Whittier, CA 90605

☎(562) 907-0777

Accessibility:

Office Hours: M-F: 8:30 AM - 5:00 PM;

Sat,Sun: Closed

PCMH : Y

Accepting New Patients : Y

A99205E6→Citrus Valley Physicians Group

---

*INTERNAL MEDICINE*

---

**Lee, Tsz Ying (F)**

NPI : 1710180419

9209 Colima Rd Ste 4400

Whittier, CA 90605

☎(562) 907-0777

Accessibility:

Office Hours: M-F: 8:30 AM - 5:30 PM;

Sat,Sun: Closed

PCMH : Y

Accepting New Patients : Y

A99205E7→Applecare Medical Group

---

*INTERNAL MEDICINE*

---

**Lee, Tsz Ying (F)**

NPI : 1710180419

9209 Colima Rd Ste 4400

Whittier, CA 90605

☎(562) 907-0777

Accessibility:

Office Hours: M-F: 8:30 AM - 5:30 PM;

Sat,Sun: Closed

PCMH : Y

Accepting New Patients : Y

Languages : Cantonese, English, Mandarin

A99205E9→Prospect - Nuestra Familia

---

*GENERAL PRACTICE*

---

**Gonzales, Fernando (M)**

NPI : 1346343225

12444 Washington Blvd

Whittier, CA 90602

☎(562) 698-0161

Accessibility: R

Office Hours: M-F: 9:00 AM - 5:00 PM;

Sat,Sun: Closed

PCMH : Y

Accepting New Patients : Y

C38225E13→Prospect Professional Care

Medical Group Inc

---

*GENERAL PRACTICE*

---

**Gonzales, Fernando (M)**

NPI : 1346343225

12444 Washington Blvd

Whittier, CA 90602

☎(562) 698-0161

Accessibility: R

Office Hours: M-F: 8:00 AM - 4:00 PM;

Sat,Sun: Closed

PCMH : Y

Accepting New Patients : N

C38225E9→Prospect - Nuestra Familia

---

*GENERAL PRACTICE*

---

**Prado, Venancio E (M)**

NPI : 1346260569

6301 Greenleaf Ave

Whittier, CA 90601

☎(562) 693-9880

Accessibility:

Office Hours: M-F: 8:00 AM - 5:00 PM;

Sat,Sun: Closed

PCMH : Y

Accepting New Patients : Y

C39153E16→Prospect - Nuestra Familia

---

*GENERAL PRACTICE*

---

**Prado, Venancio E (M)**

NPI : 1346260569

6301 Greenleaf Ave

Whittier, CA 90601

☎(562) 693-9880

Accessibility:

Office Hours: M-F: 8:00 AM - 5:00 PM;

Sat,Sun: Closed

PCMH : Y

Accepting New Patients : Y

C39153E17→Prospect Professional Care

Medical Group Inc

*INTERNAL MEDICINE*

**Montes, Juan Zepeda (M)**

NPI : 1548353055  
11822 Floral Dr  
Whittier, CA 90601  
☎(562) 908-4355  
Accessibility:  
Office Hours: M,Tu: 9:00 AM - 5:00 PM; W-Sun: Closed  
PCMH : Y  
Accepting New Patients : Y  
Languages : English, Spanish, Vietnamese  
G35182E27→Family Care Specialists Medical Group

*INTERNAL MEDICINE*

**Montes, Juan Zepeda (M)**

NPI : 1548353055  
11822 Floral Dr  
Whittier, CA 90601  
☎(310) 419-4354  
Accessibility:  
Office Hours: M,Tu: 9:00 AM - 5:00 PM; W-Sun: Closed  
PCMH : Y  
Accepting New Patients : Y  
Languages : English, Spanish, Vietnamese  
G35182E28→Altamed Health Services Corporation

*INTERNAL MEDICINE*

**Montes, Juan Zepeda (M)**

NPI : 1548353055  
11822 Floral Dr  
Whittier, CA 90601  
☎(562) 908-4355  
Accessibility:  
Office Hours: M,Tu: 9:00 AM - 5:00 PM; W-Sun: Closed  
PCMH : Y  
Accepting New Patients : Y  
G35182E34→Prospect Professional Care Medical Group Inc

*INTERNAL MEDICINE*

**Montes, Juan Zepeda (M)**

NPI : 1548353055  
11822 Floral Dr  
Whittier, CA 90601  
☎(562) 908-4355  
Accessibility:  
Office Hours: M,Tu: 9:00 AM - 5:00 PM; W-Sun: Closed  
PCMH : Y  
Accepting New Patients : Y  
G35182E37→Allied Pacific IPA

*INTERNAL MEDICINE*

**Montes, Juan Zepeda (M)**

NPI : 1548353055  
11822 Floral Dr  
Whittier, CA 90601  
☎(562) 908-4366  
Accessibility:  
Office Hours: M-F: 8:00 AM - 5:00 PM; Sat,Sun: Closed  
PCMH : Y  
Accepting New Patients : Y  
Languages : English, Spanish, Vietnamese  
G35182E38→Bella Vista IPA

*INTERNAL MEDICINE*

**Montes, Juan Zepeda (M)**

NPI : 1548353055  
11822 Floral Dr  
Whittier, CA 90601  
☎(562) 908-4355  
Accessibility:  
Office Hours: M,Tu: 9:00 AM - 5:00 PM; W-Sun: Closed  
PCMH : Y  
Accepting New Patients : Y  
G35182E39→Prospect Medical Group Los Angeles Inc

*FAMILY PRACTICE*

**Villarreal, Steve James (M)**

NPI : 1851503239  
11161 Washington Blvd  
Whittier, CA 90606  
☎(562) 695-2250  
Accessibility:  
Office Hours: M,Tu: 9:00 AM - 5:00 PM; W-Sun: Closed  
PCMH : Y  
Accepting New Patients : Y  
G57663E7→Allied Pacific IPA

*FAMILY PRACTICE*

**Garcia, Sylvia Lopez (F)**

NPI : 1497704761  
14442 Whittier Blvd Ste 105  
Whittier, CA 90605  
☎(562) 945-1940  
Accessibility: R  
Office Hours: M-F: 8:00 AM - 5:00 PM; Sat,Sun: Closed  
PCMH : Y  
Accepting New Patients : Y  
G70849E4→Prospect Professional Care Medical Group Inc

*FAMILY PRACTICE*

**Garcia, Sylvia Lopez (F)**

NPI : 1497704761  
14442 Whittier Blvd Ste 105  
Whittier, CA 90605  
☎(562) 945-1940  
Accessibility: R  
Office Hours: M-F: 8:00 AM - 5:00 PM; Sat,Sun: Closed  
PCMH : Y  
Accepting New Patients : Y  
G70849E5→Prospect - Nuestra Familia

**WILMINGTON**

*PEDIATRICS*

**Ramirez, Esperanza (F)**

NPI : 1669767521  
200 E Anaheim St  
Wilmington, CA 90744  
☎(310) 522-8700  
Accessibility: R  
Office Hours: M-Sat: 8:00 AM - 5:00 PM; Sun: Closed  
PCMH : Y  
Accepting New Patients : N  
20A11198E7→Preferred IPA Of California

*FAMILY PRACTICE*

**Tan-Truong, Sophia Tsu (F)**

NPI : 1881831030  
200 E Anaheim St  
Wilmington, CA 90744  
☎(310) 522-8700  
Accessibility: R  
Office Hours: M-F: 8:00 AM - 5:00 PM; Sat,Sun: Closed  
PCMH : Y  
Accepting New Patients : N  
A105263E6→Preferred IPA Of California



*PEDIATRICS*

**Tobay, Chynara (F)**

NPI : 1366779373  
1009 N Avalon Blvd  
Wilmington, CA 90744  
☎(310) 549-1551  
Accessibility: R  
Office Hours: M-F: 8:00 AM - 6:00 PM;  
Sat,Sun: Closed  
PCMH : Y  
Accepting New Patients : Y  
Languages : English, Russian, Spanish  
A106562E2→Health Care La IPA

*GENERAL PRACTICE*

**Feldsher, Zhanna (F)**

NPI : 1104157601  
1110 W Anaheim St Ste 6  
Wilmington, CA 90744  
☎(310) 872-3560  
Accessibility:  
Office Hours: M-F: 9:00 AM - 6:00 PM;  
Sat,Sun: Closed  
PCMH : Y  
Accepting New Patients : N  
Languages : English, Russian, Spanish  
A110463E17→Global Care IPA

*PEDIATRICS*

**Casabar, Ruben Sangalang (M)**

NPI : 1104910629  
1334 N Avalon Blvd  
Wilmington, CA 90744  
☎(310) 835-4000  
Accessibility:  
Office Hours: M-F: 9:00 AM - 6:00 PM;  
Sat,Sun: Closed  
PCMH : Y  
Accepting New Patients : Y  
Languages : English, Spanish, Tagalog  
A47793E19→Preferred IPA Of California

*FAMILY PRACTICE*

**Casabar, Ruben Sangalang (M)**

NPI : 1104910629  
1334 N Avalon Blvd  
Wilmington, CA 90744  
☎(310) 835-4000  
Accessibility:  
Office Hours: M,Tu: 9:00 AM - 5:00 PM; W-  
Sun: Closed  
PCMH : Y  
Accepting New Patients : N  
A47793E25→Allied Pacific IPA

*PEDIATRICS*

**Garcia, Gayda Yody (F)**

NPI : 1336243724  
123 E F St Ste F  
Wilmington, CA 90744  
☎(310) 830-6500  
Accessibility: R  
Office Hours: M-F: 8:00 AM - 4:00 PM;  
Sat,Sun: Closed  
PCMH : Y  
Accepting New Patients : Y  
A53218E6→Preferred IPA Of California

*PEDIATRICS*

**Garcia, Gayda Yody (F)**

NPI : 1336243724  
123 E F St Ste F  
Wilmington, CA 90744  
☎(310) 830-6500  
Accessibility: R  
Office Hours: M-F: 8:00 AM - 4:00 PM;  
Sat,Sun: Closed  
PCMH : Y  
Accepting New Patients : Y  
A53218E7→Global Care IPA

*FAMILY PRACTICE*

**Garcia, Marco Antonio (M)**

NPI : 1518075209  
1009 N Avalon Blvd  
Wilmington, CA 90744  
☎(310) 549-5760  
Accessibility: R  
Office Hours: M-Th: 8:00 AM - 9:00 PM;  
F,Sat: 8:00 AM - 4:30 PM; Sun: Closed  
PCMH : Y  
Accepting New Patients : Y  
A69984E2→Health Care La IPA

*PEDIATRICS*

**Mgbojirikwe, Thecla Nonye (F)**

NPI : 1710035126  
215 W Anaheim St  
Wilmington, CA 90744  
☎(310) 816-3111  
Accessibility: E,R  
Office Hours: M-F: 9:00 AM - 5:00 PM;  
Sat,Sun: Closed  
PCMH : Y  
Accepting New Patients : Y  
A83572E11→Allied Pacific IPA

*GENERAL PRACTICE*

**Kahen, Payam John (M)**

NPI : 1902967557  
714 N Avalon Blvd  
Wilmington, CA 90744  
☎(310) 522-4200  
Accessibility: R  
Office Hours: M-F: 9:00 AM - 7:00 PM; Sat:  
9:00 AM - 5:00 PM; Sun: Closed  
PCMH : Y  
Accepting New Patients : Y  
A97561E5→Superior Choice Medical Group  
Inc

*INTERNAL MEDICINE*

**Merrill, Wayman Donaldson (M)**

NPI : 1225186190  
1009 N Avalon Blvd  
Wilmington, CA 90744  
☎(310) 549-5760  
Accessibility: R  
Office Hours: Tu-Th: 8:00 AM - 4:30 PM; F:  
8:00 AM - 12:00 PM; M,Sat,Sun: Closed  
PCMH : Y  
Accepting New Patients : Y  
G29834E2→Health Care La IPA

*FAMILY PRACTICE*

**Feygin, Polina T (F)**

NPI : 1962569616  
1110 W Anaheim St Ste 6  
Wilmington, CA 90744  
☎(310) 872-3560  
Accessibility:  
Office Hours: M-W,F: 9:00 AM - 5:00 PM; Th:  
8:30 AM - 5:00 PM; Sat: 9:00 AM - 2:00 PM;  
Sun: Closed  
PCMH : Y  
Accepting New Patients : Y  
G67378E12→Global Care IPA

*FAMILY PRACTICE*

**Chu Damiani, Sandra (F)**

NPI : 1073661955  
200 E Anaheim St  
Wilmington, CA 90744  
☎(310) 784-5800  
Accessibility: R  
Office Hours: M-F: 8:00 AM - 5:00 PM;  
Sat,Sun: Closed  
PCMH : Y  
Accepting New Patients : N  
G85489E4→Preferred IPA Of California

**WOODLAND HILLS**

*FAMILY PRACTICE*

**Bahari-Nejad, Pejman (M)**

NPI : 1396885570  
20829 Ventura Blvd  
Woodland Hills, CA 91364  
☎(818) 887-2787  
Accessibility: R  
Office Hours: M-F: 9:00 AM - 5:00 PM;  
Sat,Sun: Closed  
PCMH : Y  
Accepting New Patients : Y  
20A7938E11→Prospect Medical Group Inc

*FAMILY PRACTICE*

**Bahari-Nejad, Pejman (M)**

NPI : 1396885570  
20829 Ventura Blvd  
Woodland Hills, CA 91364  
☎(818) 887-2787  
Accessibility: R  
Office Hours: M-F: 9:00 AM - 5:00 PM;  
Sat,Sun: Closed  
PCMH : Y  
Accepting New Patients : Y  
Languages : English, Persian, Spanish,  
Tagalog  
20A7938E6→Prospect Professional Care  
Medical Group Inc

*FAMILY PRACTICE*

**Bahari-Nejad, Pejman (M)**

NPI : 1396885570  
20829 Ventura Blvd  
Woodland Hills, CA 91364  
☎(818) 887-2787  
Accessibility: R  
Office Hours: M-F: 8:00 AM - 4:00 PM;  
Sat,Sun: Closed  
PCMH : Y  
Accepting New Patients : Y  
20A7938E7→Preferred IPA Of California

*PEDIATRICS*

**Fain-Karpus, Maria (F)**

NPI : 1992785877  
20251 Ventura Blvd Ste A  
Woodland Hills, CA 91364  
☎(818) 883-9000  
Accessibility:  
Office Hours: M-F: 8:00 AM - 4:00 PM;  
Sat,Sun: Closed  
PCMH : Y  
Accepting New Patients : N  
A88169E6→Preferred IPA Of California





**L.A. Care**  
*Covered*<sup>™</sup>  
**Direct**

## Participating Specialty Care Providers

## ALLERGY/IMMUNOLOGY

## ALHAMBRA

**Wong, Stephen (M)**

NPI : 1104977008

330 S Garfield Ave Ste 116

Alhambra, CA 91801-1801

☎ (626) 284-3400

Hours of Operation : M-F: 8:00 AM - 4:00 PM;

Sat,Sun: Closed

BC : Y

Languages:Cantonese, English, Mandarin,  
Portuguese, SpanishG51644E9→Family Care Specialists Medical  
Group

Accepting New Patients : Y

## ARCADIA

**Bonilla, Sheila (F)**

NPI : 1457387805

612 W Duarte Rd Ste 702

Arcadia, CA 91007-1007

☎ (626) 445-1853

Hours of Operation : M-Th: 8:30 AM - 5:00

PM; Sat: 8:30 AM - 2:00 PM; F,Sun: Closed

BC : Y

A69281E2→Citrus Valley Physicians Group

Accepting New Patients : Y

## BELLFLOWER

**Baskin, Marc (M)**

NPI : 1124035076

10234 Rosecrans Ave

Bellflower, CA 90706-0706

☎ (562) 920-1632

Accessibility : R

Hours of Operation : M,Tu,Th,F: 8:00 AM -

5:30 PM; W,Sat,Sun: Closed

BC : Y

G36097E13→Applecare Medical Group St  
Francis

Accepting New Patients : Y

G36097E15→Applecare Medical Group

(Downey And Select Regions)

Accepting New Patients : Y

## BEVERLY HILLS

**Parker, Peter (M)**

NPI : 1598783789

414 N Camden Dr Ste 975

Beverly Hills, CA 90210-0210

☎ (310) 276-2400

Accessibility : R

Hours of Operation : M,Tu: 9:00 AM - 6:30

PM; W-Sun: Closed

BC : Y

A44924E26→Global Care IPA (Medpoint  
Mgmt)

Accepting New Patients : Y

## CULVER CITY

**Mirzai-Tehrani, Reza (M)**

NPI : 1447243886

3831 Hughes Ave Ste 606

Culver City, CA 90232-0232

☎ (310) 823-6766

Accessibility : R

Hours of Operation : M: 9:00 AM - 6:30 PM;

Tu,W,F: 9:00 AM - 5:00 PM; Th: 9:30 AM -

6:30 PM; Sat: 8:30 AM - 12:30 PM; Sun:

Closed

BC : N

20A6865E7→Health Care La IPA (Medpoint  
Mgmt)

Accepting New Patients : Y

20A6865E8→Prospect Health Source Medical  
Group Inc

Accepting New Patients : Y

**Quel, Jorge (M)**

NPI : 1700915311

3831 Hughes Ave Ste 606

Culver City, CA 90232-0232

☎ (310) 823-6766

Accessibility : R

Hours of Operation : Tu-F: 2:00 AM - 5:00

PM; M,Sat,Sun: Closed

BC : Y

A24556E14→Prospect Health Source Medical  
Group Inc

Accepting New Patients : Y

## ENCINO

**Parker, Peter (M)**

NPI : 1598783789

17203 Ventura Blvd Ste 2

Encino, CA 91316-1316

☎ (818) 783-3344

Hours of Operation : W: 2:00 PM - 7:00 PM;

Sat: 9:00 AM - 1:00 PM; M,Tu,Th,F,Sun:

Closed

BC : Y

A44924E33→Prospect - Maverick

Accepting New Patients : Y

A44924E35→Prospect Medical Group Inc

Accepting New Patients : Y

## GLENDALE

**Parker, Peter (M)**

NPI : 1598783789

1100 W Glenoaks Blvd

Glendale, CA 91202-1202

☎ (818) 546-2626

Accessibility : R

Hours of Operation : M-F: 8:00 AM - 4:00 PM;

Sat,Sun: Closed

BC : N

A44924E18→Family Care Specialists Medical  
Group

Accepting New Patients : Y

A44924E31→Prospect - Maverick

Accepting New Patients : Y

A44924E32→Prospect Health Source Medical  
Group Inc

Accepting New Patients : Y

A44924E34→Prospect Medical Group Inc

Accepting New Patients : Y

## GRANADA HILLS

**Offenberger, Jacob (M)**

NPI : 1033121249

10515 Balboa Blvd Ste 390

Granada Hills, CA 91344-1344

☎ (818) 366-8112

Hours of Operation : M-F: 8:00 AM - 4:00 PM;

Sat,Sun: Closed

BC : N

Languages:English, Hebrew, Italian,

Portuguese, Spanish

A38800E13→Citrus Valley Physicians Group

Accepting New Patients : Y

## HUNTINGTON PARK

**Oftadeh, Lydia (F)**

NPI : 1912964255

3400 E Florence Ave

Huntington Park, CA 90255-0255

☎ (323) 582-5458

Hours of Operation : M-F: 8:00 AM - 4:00 PM;

Sat,Sun: Closed

BC : Y

A50327E3→Prospect Medical Group Los

Angeles Inc

Accepting New Patients : Y

## INGLEWOOD

**Williams, Ray (M)**

NPI : 1144245838

323 N Prairie Ave Ste 222

Inglewood, CA 90301-0301

☎ (310) 674-2876

Accessibility : E,R

Hours of Operation : M-F: 8:00 AM - 4:00 PM;

Sat,Sun: Closed

BC : N

Languages:English, Spanish

G32137E4→Health Care La IPA (Medpoint

Mgmt)

Accepting New Patients : Y

## LA MIRADA

**Kim, Jungmee (F)**

NPI : 1669465225

15040 Imperial Hwy

La Mirada, CA 90638-0638

☎ (562) 903-1014

Hours of Operation : M-F: 9:00 AM - 6:00 PM;

Sat,Sun: Closed

BC : Y

Languages:English, Korean, Spanish

A46017E3→Applecare Medical Group St  
Francis

Accepting New Patients : Y

A46017E4→Applecare Medical Group

(Downey And Select Regions)

Accepting New Patients : Y

**LONG BEACH**

**Baskin, Marc (M)**

NPI : 1124035076  
 2220 Clark Ave  
 Long Beach, CA 90815-0815  
 ☎(562) 597-4181  
 Hours of Operation : W: 8:00 AM - 5:30 PM;  
 M,Tu,Th-Sun: Closed  
 BC : N  
 Languages:English, Portuguese, Spanish  
 G36097E11→Applecare Medical Group St  
 Francis

Accepting New Patients : Y  
 G36097E14→Applecare Medical Group  
 (Downey And Select Regions  
 Accepting New Patients : Y

**Kim, Kenneth (M)**

NPI : 1205833563  
 2600 Redondo Ave Ste 400  
 Long Beach, CA 90806-0806  
 ☎(562) 997-7888

Hours of Operation : M-F: 8:00 AM - 4:00 PM;  
 Sat,Sun: Closed  
 BC : Y  
 G61259E6→Health Care La IPA (Medpoint  
 Mgmt)

Accepting New Patients : Y  
 G61259E7→Citrus Valley Physicians Group  
 Accepting New Patients : Y

**Tamaroff, Marc (M)**

NPI : 1831167857  
 3816 Woodruff Ave Ste 209  
 Long Beach, CA 90808-0808  
 ☎(562) 496-4749

Hours of Operation : M,W,F: 9:00 AM - 5:00  
 PM; Tu,Th: 9:00 AM - 7:00 PM; Sat,Sun:  
 Closed  
 BC : N

Languages:English, Spanish  
 A30814E2→Applecare Medical Group  
 (Downey And Select Regions  
 Accepting New Patients : Y

**LOS ANGELES**

**Braskett, Melinda (F)**

NPI : 1457313967  
 4650 W Sunset Blvd Ms 76  
 Los Angeles, CA 90027-0027  
 ☎(323) 669-2113  
 Hours of Operation : M-F: 8:00 AM - 5:00 PM;  
 Sat,Sun: Closed  
 BC : Y

Languages:English  
 A83104E→Altamed Health Services  
 Corporation  
 Accepting New Patients : Y

**Patel, Sonal (F)**

NPI : 1346376894  
 1700 E Cesar E Chavez Ave Ste 3000  
 Los Angeles, CA 90033-0033  
 ☎(323) 987-1200  
 Hours of Operation : M-F: 8:00 AM - 4:00 PM;  
 Sat,Sun: Closed  
 BC : Y  
 A80378E20→Altamed Health Services  
 Corporation  
 Accepting New Patients : Y

**MARINA DEL REY**

**Mirzai-Tehrani, Reza (M)**

NPI : 1447243886  
 4644 Lincoln Blvd Ste 410  
 Marina Del Rey, CA 90292-0292  
 ☎(310) 823-6766  
 Hours of Operation : M,Th: 9:00 AM - 6:30  
 PM; Tu,W,F: 9:00 AM - 5:00 PM; Sat: 8:30  
 AM - 12:30 PM; Sun: Closed  
 BC : N

Languages:English  
 20A6865E6→Health Care La IPA (Medpoint  
 Mgmt)  
 Accepting New Patients : Y

**Quel, Jorge (M)**

NPI : 1700915311  
 4644 Lincoln Blvd Ste 410  
 Marina Del Rey, CA 90292-0292  
 ☎(310) 823-6766  
 Hours of Operation : M-F: 8:00 AM - 4:00 PM;  
 Sat,Sun: Closed  
 BC : Y  
 A24556E10→Global Care IPA (Medpoint  
 Mgmt)  
 Accepting New Patients : Y

**MISSION HILLS**

**Manoukian, Krikor (M)**

NPI : 1740519586  
 15031 Rinaldi St  
 Mission Hills, CA 91345-1345  
 ☎(818) 639-4333  
 Hours of Operation : M-F: 8:00 AM - 4:00 PM;  
 Sat,Sun: Closed  
 BC : N  
 Languages:English  
 A110222E2→Health Care La IPA (Medpoint  
 Mgmt)  
 Accepting New Patients : Y

**NORWALK**

**Trivedi, Divyang (M)**

NPI : 1265473730  
 13330 Bloomfield Ave Ste 210  
 Norwalk, CA 90650-0650  
 ☎(562) 864-4500  
 Hours of Operation : Tu,Th: 1:00 PM - 7:00  
 PM; M,W,F-Sun: Closed  
 BC : N  
 Languages:English, Hindi  
 A42411E12→Preferred IPA Of California  
 Accepting New Patients : Y

A42411E14→Bella Vista IPA (Medpoint  
 Mgmt)  
 Accepting New Patients : Y  
 A42411E16→Health Care La IPA (Medpoint  
 Mgmt)  
 Accepting New Patients : Y  
 A42411E17→Altamed Health Services  
 Corporation  
 Accepting New Patients : Y  
 A42411E18→Citrus Valley Physicians Group  
 Accepting New Patients : Y

**POMONA**

**Trivedi, Divyang (M)**

NPI : 1265473730  
 180 W Willow St  
 Pomona, CA 91768-1768  
 ☎(909) 622-3000  
 Hours of Operation : M-F: 8:00 AM - 4:00 PM;  
 Sat,Sun: Closed  
 BC : Y  
 A42411E15→Global Care IPA (Medpoint  
 Mgmt)  
 Accepting New Patients : Y  
 A42411E19→Citrus Valley Physicians Group  
 Accepting New Patients : Y  
 A42411E21→Altamed Health Services  
 Corporation  
 Accepting New Patients : Y

**TORRANCE**

**Ashida, Ellyn (F)**

NPI : 1245201516  
 4201 Torrance Blvd Ste 680  
 Torrance, CA 90503-0503  
 ☎(310) 944-4909  
 Hours of Operation : M-F: 9:00 AM - 5:00 PM;  
 Sat,Sun: Closed  
 BC : Y  
 Languages:English, French, Japanese, Spanish  
 C40034E4→Seoul Medical Group  
 Accepting New Patients : Y

**WEST HILLS**

**Shapiro, Joseph (M)**

NPI : 1528070737  
 7230 Medical Center Dr Ste 602  
 West Hills, CA 91307-1307  
 ☎(818) 769-5998  
 Hours of Operation : M,Tu: 8:00 AM - 5:15  
 PM; W,Th: 9:00 AM - 5:30 PM; Sat: 9:00 AM  
 - 11:45 AM; F,Sun: Closed  
 BC : Y  
 Languages:English, Spanish  
 A77622E4→Health Care La IPA (Medpoint  
 Mgmt)  
 Accepting New Patients : Y

## ANESTHESIOLOGY

## ALHAMBRA

**Chiu, Paul (M)**

NPI : 1467440883

707 S Garfield Ave Ste 308  
Alhambra, CA 91801-1801

☎ (626) 281-7246

Hours of Operation : M-F: 9:00 AM - 4:00 PM;  
Sat,Sun: Closed

BC : N

A81278E12→Prospect - Maverick

Accepting New Patients : Y

A81278E13→Superior Choice Medical Group  
Inc

Accepting New Patients : Y

## BURBANK

**Ajakwe, Reginald (M)**

NPI : 1467485730

201 S Buena Vista St Ste 238  
Burbank, CA 91505-1505

☎ (818) 325-2088

Hours of Operation : M-F: 8:30 AM - 5:00 PM;  
Sat,Sun: Closed

BC : Y

Languages:Armenian, English, Spanish

A93702E→Prospect Professional Care

Medical Group Inc

Accepting New Patients : Y

A93702E2→Prospect Medical Group Inc

Accepting New Patients : Y

**Tatevossian, Raymond (M)**

NPI : 1184746968

201 S Buena Vista St Ste 238  
Burbank, CA 91505-1505

☎ (818) 325-2088

Hours of Operation : M,W: 8:30 AM - 5:00  
PM; Tu,Th: 8:00 AM - 5:00 PM; F: 8:00 AM -  
3:00 PM; Sat,Sun: Closed

BC : Y

Languages:Armenian, English

A87098E→Prospect Medical Group Inc

Accepting New Patients : Y

A87098E2→Prospect Professional Care  
Medical Group Inc

Accepting New Patients : Y

## CULVER CITY

**Pham, Tony (M)**

NPI : 1700844370

9808 Venice Blvd Ste 707  
Culver City, CA 90232-0232

☎ (310) 526-1133

Accessibility : R

Hours of Operation : M-F: 9:00 AM - 5:00 PM;  
Sat,Sun: Closed

BC : Y

A87039E5→Global Care IPA (Medpoint

Mgmt)

Accepting New Patients : Y

A87039E6→Health Care La IPA (Medpoint  
Mgmt)

Accepting New Patients : Y

## DOWNEY

**Ly, Peter (M)**

NPI : 1588684724

8016 Second Street  
Downey, CA 90241-0241

☎ (626) 656-1285

Hours of Operation : M-F: 8:00 AM - 4:00 PM;  
Sat,Sun: Closed

BC : N

Languages:English, Vietnamese

A65780E6→Global Care IPA (Medpoint  
Mgmt)

Accepting New Patients : Y

**Patel, Ajay (M)**

NPI : 1962636522

11525 Brookshire Ave Ste 402  
Downey, CA 90241-0241

☎ (562) 869-3585

Hours of Operation : M-F: 8:00 AM - 5:00 PM;  
Sat,Sun: Closed

BC : Y

A120793E2→Prospect - Maverick

Accepting New Patients : Y

## ENCINO

**Morgan, Philip (M)**

NPI : 1548211931

16500 Ventura Blvd Ste 375  
Encino, CA 91436-1436

☎ (818) 788-0910

Hours of Operation : M-F: 8:00 AM - 4:00 PM;  
Sat,Sun: Closed

BC : N

G56468E9→Health Care La IPA (Medpoint  
Mgmt)

Accepting New Patients : Y

## GLENDALE

**Charbonnet, Christopher (M)**

NPI : 1225049968

1530 E Chevy Chase Dr Ste 204  
Glendale, CA 91206-1206

☎ (818) 241-7246

Accessibility : R

Hours of Operation : M-F: 8:00 AM - 4:00 PM;  
Sat,Sun: Closed

BC : N

Languages:English

G79131E9→Citrus Valley Physicians Group

Accepting New Patients : Y

**Kaypekian, Christopher (M)**

NPI : 1184746380

1500 S Central Ave Ste 101  
Glendale, CA 91204-1204

☎ (818) 409-0060

Hours of Operation : M,W,Th: 8:00 AM - 5:00  
PM; F: 8:30 AM - 4:30 PM; Tu,Sat,Sun:

Closed

BC : N

Languages:Armenian, English, Spanish

A86477E17→Prospect - Maverick

Accepting New Patients : Y

1500 S Central Ave Ste 214

Glendale, CA 91204-1204

☎ (818) 409-0060

Hours of Operation : M-F: 9:00 AM - 5:00 PM;  
Sat,Sun: Closed

BC : N

A86477E13→Health Care La IPA (Medpoint  
Mgmt)

Accepting New Patients : Y

## LONG BEACH

**El-Khoury, George (M)**

NPI : 1215950829

2650 Elm Ave Ste 218  
Long Beach, CA 90806-0806

☎ (562) 424-2900

Hours of Operation : M-F: 8:00 AM - 5:00 PM;  
Sat,Sun: Closed

BC : N

A40394E13→Prospect Professional Care  
Medical Group Inc

Accepting New Patients : Y

A40394E14→Prospect Medical Group Los  
Angeles Inc

Accepting New Patients : Y

A40394E17→Prospect Medical Group Inc

Accepting New Patients : Y

A40394E18→Prospect - Nuestra Familia

Accepting New Patients : Y

**Mikhael, Medhat (M)**

NPI : 1558397331

3620 Atlantic Ave  
Long Beach, CA 90807-0807

☎ (562) 595-0060

Hours of Operation : M-F: 8:00 AM - 4:00 PM;  
Sat,Sun: Closed

BC : N

A55997E4→Global Care IPA (Medpoint  
Mgmt)

Accepting New Patients : Y

**LOS ANGELES**

**Anguizola, Eduardo (M)**

NPI : 1104857846  
711 W College St Ste 625  
Los Angeles, CA 90012-0012  
☎ (323) 271-4173  
Hours of Operation : M-F: 9:00 AM - 5:00 PM;  
Sat,Sun: Closed  
BC : Y  
Languages:English, Spanish  
A37952E6→Health Care La IPA (Medpoint  
Mgmt)  
Accepting New Patients : Y

**Faruque, Tania**

NPI : 1881910511  
5757 Wilshire Blvd Ste 660  
Los Angeles, CA 90036-0036  
☎ (323) 932-9880  
Hours of Operation : M-F: 8:00 AM - 5:00 PM;  
Sat,Sun: Closed  
BC : Y  
Languages:English, Spanish  
A128513E→Health Care La IPA (Medpoint  
Mgmt)  
Accepting New Patients : Y  
A128513E2→Global Care IPA (Medpoint  
Mgmt)  
Accepting New Patients : Y  
A128513E3→Bella Vista IPA (Medpoint  
Mgmt)  
Accepting New Patients : Y

**Walker, Christian (M)**

NPI : 1306073408  
4650 W Sunset Blvd  
Los Angeles, CA 90027-0027  
☎ (323) 660-2450  
Hours of Operation : M-F: 8:00 AM - 5:00 PM;  
Sat,Sun: Closed  
BC : N  
Languages:English  
A128812E2→Children'S Hospital Medical  
Group  
Accepting New Patients : Y

**MONTEBELLO**

**Eng, Stephen (M)**

NPI : 1740347640  
309 W Beverly Blvd  
Montebello, CA 90640-0640  
☎ (323) 726-1222  
Accessibility : E,R  
Hours of Operation : M,Tu: 8:00 AM - 5:00  
PM; W-Sun: Closed  
BC : Y  
Languages:English  
20A5336E2→Bella Vista IPA (Medpoint  
Mgmt)  
Accepting New Patients : Y

**Huh, Kyung (F)**

NPI : 1164501888  
309 W Beverly Blvd  
Montebello, CA 90640-0640  
☎ (213) 726-1222  
Accessibility : E,R  
Hours of Operation : M,Tu: 8:00 AM - 5:00  
PM; W-Sun: Closed  
BC : Y  
Languages:English  
A25191E2→Bella Vista IPA (Medpoint  
Mgmt)  
Accepting New Patients : Y

**MONTEREY PARK**

**Bishop, Ronald (M)**

NPI : 1821053158  
880 S Atlantic Blvd Ste 205  
Monterey Park, CA 91754-1754  
☎ (626) 289-0178  
Accessibility : R  
Hours of Operation : M-F: 8:00 AM - 4:00 PM;  
Sat,Sun: Closed  
BC : N  
Languages:English  
A60758E2→Altamed Health Services  
Corporation  
Accepting New Patients : Y

**NORTHRIDGE**

**Kaypekian, Christopher (M)**

NPI : 1184746380  
18546 Roscoe Blvd Ste 312  
Northridge, CA 91324-1324  
☎ (818) 709-5154  
Hours of Operation : M-F: 9:00 AM - 5:00 PM;  
Sat,Sun: Closed  
BC : N  
A86477E14→Health Care La IPA (Medpoint  
Mgmt)  
Accepting New Patients : Y

**PASADENA**

**Gritton, Liva (F)**

NPI : 1528184033  
960 E Green St Ste 254  
Pasadena, CA 91106-1106  
☎ (626) 304-9060  
Hours of Operation : M-F: 9:00 AM - 3:00 PM;  
Sat,Sun: Closed  
BC : Y  
G76396E4→Health Care La IPA (Medpoint  
Mgmt)  
Accepting New Patients : Y

**Kaypekian, Christopher (M)**

NPI : 1184746380  
333 N Hill Ave Ste 101  
Pasadena, CA 91106-1106  
☎ (818) 409-0060  
Hours of Operation : M-F: 8:00 AM - 4:00 PM;  
Sat,Sun: Closed  
BC : N  
A86477E11→Health Care La IPA (Medpoint  
Mgmt)  
Accepting New Patients : Y

**Levine, Reed (M)**

NPI : 1386844868  
1017 S Fair Oaks Ave  
Pasadena, CA 91105-1105  
☎ (626) 403-6200  
Hours of Operation : M-F: 8:00 AM - 5:00 PM;  
Sat,Sun: Closed  
BC : N  
A94916E7→Bella Vista IPA (Medpoint  
Mgmt)  
Accepting New Patients : Y  
A94916E8→Bella Vista IPA (Medpoint  
Mgmt)  
Accepting New Patients : Y

**Seltzer, Andrew (M)**

NPI : 1811079338  
1017 S Fair Oaks Ave  
Pasadena, CA 91105-1105  
☎ (626) 403-6200  
Hours of Operation : M-F: 8:00 AM - 5:00 PM;  
Sat,Sun: Closed  
BC : N  
A86140E12→Bella Vista IPA (Medpoint  
Mgmt)  
Accepting New Patients : Y  
A86140E8→Health Care La IPA (Medpoint  
Mgmt)  
Accepting New Patients : Y  
A86140E9→Global Care IPA (Medpoint  
Mgmt)  
Accepting New Patients : Y

**POMONA**

**Anguizola, Eduardo (M)**

NPI : 1104857846  
1900 Royalty Dr Ste 180  
Pomona, CA 91767-1767  
☎ (909) 350-7208  
Hours of Operation : M-F: 9:00 AM - 5:00 PM;  
Sat,Sun: Closed  
BC : N  
Languages:English, Spanish  
A37952E5→Health Care La IPA (Medpoint  
Mgmt)  
Accepting New Patients : Y

**Lee, Bryan (M)**

NPI : 1467512624  
250 W Bonita Ave Ste 160  
Pomona, CA 91767-1767  
☎ (909) 593-1002  
Hours of Operation : M-F: 8:00 AM - 5:00 PM;  
Sat,Sun: Closed  
BC : Y  
A91137E11→Citrus Valley Physicians Group  
Accepting New Patients : Y



**Mehta, Dharmesh (M)**

NPI : 1114980760  
2895 N Towne Ave  
Pomona, CA 91767-1767  
☎ (626) 608-7320  
Accessibility : E,R  
Hours of Operation : M-F: 9:00 AM - 5:00 PM;  
Sat,Sun: Closed  
BC : N  
C52522E11→Prospect - Maverick  
Accepting New Patients : Y

**ROWLAND HEIGHTS****Wong, Adam (M)**

NPI : 1457419046  
18575 Gale Ave Ste 278  
Rowland Heights, CA 91748-1748  
☎ (888) 997-2674  
Hours of Operation : M-F: 8:00 AM - 4:00 PM;  
Sat,Sun: Closed  
BC : N  
Languages:English  
A95311E3→Allied Pacific IPA  
Accepting New Patients : Y  
A95311E4→Allied Physicians Citrus Valley  
IPA  
Accepting New Patients : Y

**SAN MARINO****Chai, Michael (M)**

NPI : 1558448894  
1141 Old Mill Rd  
San Marino, CA 91108-1108  
☎ (626) 795-6596  
Hours of Operation : M,Tu: 8:00 AM - 5:00  
PM; W-Sun: Closed  
BC : N  
Languages:English  
G59075E2→Bella Vista IPA (Medpoint  
Mgmt)  
Accepting New Patients : Y

**TORRANCE****Bradley, Kenneth (M)**

NPI : 1558479352  
4201 Torrance Blvd Ste 590  
Torrance, CA 90503-0503  
☎ (310) 540-9888  
Hours of Operation : M-F: 8:00 AM - 4:00 PM;  
Sat,Sun: Closed  
BC : N  
G82005E2→Health Care La IPA (Medpoint  
Mgmt)  
Accepting New Patients : Y

**Bustos, Jerrold (M)**

NPI : 1942251384  
23530 Hawthorne Blvd Ste 290  
Torrance, CA 90505-0505  
☎ (424) 903-7007  
Hours of Operation : M-F: 8:00 AM - 5:00 PM;  
Sat,Sun: Closed  
BC : N  
A85842E11→Global Care IPA (Medpoint  
Mgmt)  
Accepting New Patients : Y  
A85842E12→Health Care La IPA (Medpoint  
Mgmt)  
Accepting New Patients : Y  
A85842E13→Bella Vista IPA (Medpoint  
Mgmt)  
Accepting New Patients : Y

**Proano, Fabian (M)**

NPI : 1932219169  
3701 Skypark Dr Ste 260  
Torrance, CA 90505-0505  
☎ (310) 791-4980  
Hours of Operation : M-Th: 8:00 AM - 5:00  
PM; F: 8:00 AM - 4:00 PM; Sat,Sun: Closed  
BC : N  
Languages:English, Spanish  
G55631E3→Global Care IPA (Medpoint  
Mgmt)  
Accepting New Patients : Y  
G55631E4→Health Care La IPA (Medpoint  
Mgmt)  
Accepting New Patients : Y

**VAN NUYS****Seltzer, Andrew (M)**

NPI : 1811079338  
14600 Sherman Way Ste 250  
Van Nuys, CA 91405-1405  
☎ (818) 212-2223  
Hours of Operation : M-F: 8:00 AM - 5:00 PM;  
Sat,Sun: Closed  
BC : Y  
A86140E13→Health Care La IPA (Medpoint  
Mgmt)  
Accepting New Patients : Y  
A86140E14→Bella Vista IPA (Medpoint  
Mgmt)  
Accepting New Patients : Y  
A86140E15→Global Care IPA (Medpoint  
Mgmt)  
Accepting New Patients : Y

**WEST COVINA****Ahdab, Sam (M)**

NPI : 1992941397  
1433 W Merced Ave Ste 324  
West Covina, CA 91790-1790  
☎ (626) 506-2648  
Hours of Operation : M-F: 8:00 AM - 4:00 PM;  
Sat,Sun: Closed  
BC : Y  
A126658E→Allied Physicians Citrus Valley  
IPA  
Accepting New Patients : Y

**Mehta, Dharmesh (M)**

NPI : 1114980760  
906 S Sunset Ave Ste 105  
West Covina, CA 91790-1790  
☎ (626) 608-7320  
Accessibility : R  
Hours of Operation : M-F: 8:00 AM - 4:00 PM;  
Sat,Sun: Closed  
BC : N  
C52522E10→Altamed Health Services  
Corporation  
Accepting New Patients : Y

**AUDIOLOGY****LOS ANGELES****Tanaka, Linda (F)**

NPI : 1174647077  
5520 Whittier Blvd  
Los Angeles, CA 90022-0022  
☎ (323) 721-6424  
Hours of Operation : M-Sun: Closed  
BC : N  
Languages:English, Spanish  
AU1733E2→Global Care IPA (Medpoint  
Mgmt)  
Accepting New Patients : Y

**CARDIOLOGY****ALHAMBRA****Lee, David (M)**

NPI : 1225276652  
220 S 1St St  
Alhambra, CA 91801-1801  
☎ (626) 281-8663  
Hours of Operation : M-F: 9:00 AM - 5:00 PM;  
Sat,Sun: Closed  
BC : Y  
A88958E16→Family Care Specialists Medical  
Group  
Accepting New Patients : Y

**Liu, Rex (M)**

NPI : 1427082593  
220 S 1St St  
Alhambra, CA 91801-1801  
☎ (626) 281-8663  
Hours of Operation : M-F: 9:00 AM - 5:00 PM;  
Sat,Sun: Closed  
BC : Y  
Languages:Cantonese, Chinese, English,  
Mandarin, Spanish  
A99743E22→Family Care Specialists Medical  
Group  
Accepting New Patients : Y

**Yeh, Michael (M)**  
 NPI : 1265458954  
 220 S 1St St  
 Alhambra, CA 91801-1801  
 ☎(626) 281-8663  
 Hours of Operation : M-F: 8:00 AM - 4:00 PM;  
 Sat,Sun: Closed  
 BC : Y  
 A66379E11→Preferred IPA Of California  
 Accepting New Patients : Y

**BELLFLOWER**

**Sahota, Harvinder (M)**  
 NPI : 1760498281  
 9810 Park St  
 Bellflower, CA 90706-0706  
 ☎(562) 804-3481  
 Hours of Operation : M-F: 8:30 AM - 5:30 PM;  
 Sat,Sun: Closed  
 BC : N  
 A30942E4→Preferred IPA Of California  
 Accepting New Patients : Y

**Srinatha, Konanur (M)**  
 NPI : 1669486338  
 9810 Park St  
 Bellflower, CA 90706-0706  
 ☎(562) 804-3481  
 Hours of Operation : M-F: 8:30 AM - 5:30 PM;  
 Sat,Sun: Closed  
 BC : Y  
 Languages:English, Hindi, Japanese, Kannada,  
 Spanish  
 A33995E4→Preferred IPA Of California  
 Accepting New Patients : Y

**BEVERLY HILLS**

**Hoffman, Richard (M)**  
 NPI : 1992879399  
 9001 Wilshire Blvd Ste 203  
 Beverly Hills, CA 90211-0211  
 ☎(310) 273-0943  
 Hours of Operation : M-F: 9:00 AM - 6:00 PM;  
 Sat,Sun: Closed  
 BC : Y  
 C28338E6→Global Care IPA (Medpoint  
 Mgmt)  
 Accepting New Patients : Y

**DOWNEY**

**Vlachonassios, Konstantinos (M)**  
 NPI : 1851473003  
 11101 La Reina Ave Ste 201  
 Downey, CA 90241-0241  
 ☎(562) 622-9500  
 Hours of Operation : M-F: 9:00 AM - 5:00 PM;  
 Sat,Sun: Closed  
 BC : Y  
 A52738E9→Prospect Medical Group Los  
 Angeles Inc  
 Accepting New Patients : Y

**GLENDALE**

**Bailey, William (M)**  
 NPI : 1518970086  
 710 S Central Ave Ste 200  
 Glendale, CA 91204-1204  
 ☎(818) 247-0161  
 Hours of Operation : M-F: 9:00 AM - 5:00 PM;  
 Sat,Sun: Closed  
 BC : N  
 G65522E5→Health Care La IPA (Medpoint  
 Mgmt)  
 Accepting New Patients : Y  
 G65522E6→Global Care IPA (Medpoint  
 Mgmt)

Accepting New Patients : Y  
 G65522E7→Prospect - Maverick  
 Accepting New Patients : Y  
 1510 S Central Ave Ste 150  
 Glendale, CA 91204-1204  
 ☎(818) 247-0160  
 Hours of Operation : M-F: 9:00 AM - 5:00 PM;  
 Sat,Sun: Closed  
 BC : N  
 Languages:Armenian, English, German,  
 Spanish  
 G65522E3→Global Care IPA (Medpoint  
 Mgmt)  
 Accepting New Patients : Y  
 G65522E4→Health Care La IPA (Medpoint  
 Mgmt)  
 Accepting New Patients : Y

**Balian, Harry (M)**  
 NPI : 1427150952  
 660 W Broadway  
 Glendale, CA 91204-1204  
 ☎(818) 243-9600  
 Accessibility : R  
 Hours of Operation : M-F: 8:00 AM - 5:00 PM;  
 Sat,Sun: Closed  
 BC : Y  
 A66799E7→Prospect - Maverick  
 Accepting New Patients : Y

**Bargout, Raed (M)**  
 NPI : 1962498410  
 660 W Broadway  
 Glendale, CA 91204-1204  
 ☎(818) 243-9600  
 Accessibility : R  
 Hours of Operation : M-F: 8:00 AM - 4:00 PM;  
 Sat,Sun: Closed  
 BC : N  
 Languages:Arabic, Armenian, English  
 C53521E13→Health Care La IPA (Medpoint  
 Mgmt)  
 Accepting New Patients : Y  
 C53521E14→Global Care IPA (Medpoint  
 Mgmt)  
 Accepting New Patients : Y

**Daneshvar, Daniel (M)**  
 NPI : 1457504029  
 710 S Central Ave Ste 200  
 Glendale, CA 91204-1204  
 ☎(818) 247-0161  
 Hours of Operation : M-F: 9:00 AM - 5:00 PM;  
 Sat,Sun: Closed  
 BC : N  
 Languages:English, Spanish  
 A111947E5→Health Care La IPA (Medpoint  
 Mgmt)  
 Accepting New Patients : Y  
 A111947E7→Global Care IPA (Medpoint  
 Mgmt)  
 Accepting New Patients : Y

**Lee, David (M)**  
 NPI : 1225276652  
 222 W Eulalia St Ste 311  
 Glendale, CA 91204-1204  
 ☎(818) 550-7533  
 Hours of Operation : M-F: 9:00 AM - 5:00 PM;  
 Sat,Sun: Closed  
 BC : N  
 A88958E12→Global Care IPA (Medpoint  
 Mgmt)  
 Accepting New Patients : Y  
 A88958E13→Prospect Professional Care  
 Medical Group Inc  
 Accepting New Patients : Y  
 A88958E14→Prospect Medical Group Inc  
 Accepting New Patients : Y

**Lee, Don (M)**  
 NPI : 1104806421  
 710 S Central Ave Ste 200  
 Glendale, CA 91204-1204  
 ☎(818) 247-0161  
 Hours of Operation : M-F: 9:00 AM - 5:00 PM;  
 Sat,Sun: Closed  
 BC : N  
 Languages:Armenian, English, Korean,  
 Mandarin, Spanish  
 A34051E13→Health Care La IPA (Medpoint  
 Mgmt)  
 Accepting New Patients : Y  
 A34051E15→Global Care IPA (Medpoint  
 Mgmt)  
 Accepting New Patients : Y  
 A34051E17→Prospect - Maverick  
 Accepting New Patients : Y

**Lee, Edwin (M)**  
 NPI : 1629244918  
 710 S Central Ave Ste 200  
 Glendale, CA 91204-1204  
 ☎(818) 247-0161  
 Hours of Operation : M-Sat: 9:00 AM - 5:00  
 PM; Sun: Closed  
 BC : N  
 A110733E17→Global Care IPA (Medpoint  
 Mgmt)  
 Accepting New Patients : Y

1510 S Central Ave Ste 150  
Glendale, CA 91204-1204  
☎(818) 247-0160  
Hours of Operation : M-F: 9:00 AM - 5:00 PM;  
Sat,Sun: Closed  
BC : Y  
A110733E10→Global Care IPA (Medpoint  
Mgmt)  
Accepting New Patients : Y  
A110733E11→Health Care La IPA (Medpoint  
Mgmt)  
Accepting New Patients : Y

**Mckenzie, John (M)**  
NPI : 1366422685  
1510 S Central Ave Ste 150  
Glendale, CA 91204-1204  
☎(818) 247-0160  
Hours of Operation : M-F: 9:00 AM - 5:00 PM;  
Sat,Sun: Closed  
BC : Y  
G71752E10→Global Care IPA (Medpoint  
Mgmt)  
Accepting New Patients : Y

**Mesrobian, Haroutioun (M)**  
NPI : 1477536738  
660 W Broadway  
Glendale, CA 91204-1204  
☎(818) 243-9600  
Accessibility : R  
Hours of Operation : M,Tu: 9:00 AM - 5:00  
PM; W-Sun: Closed  
BC : N  
A48097E8→Prospect - Maverick  
Accepting New Patients : Y

**Oconnor, Lawrence (M)**  
NPI : 1851434898  
1510 S Central Ave Ste 420  
Glendale, CA 91204-1204  
☎(818) 242-8816  
Hours of Operation : M-F: 9:00 AM - 5:00 PM;  
Sat,Sun: Closed  
BC : Y  
A25238E2→Preferred IPA Of California  
Accepting New Patients : Y

**GRANADA HILLS**

**Rangappa, Sunil (M)**  
NPI : 1730392887  
10515 Balboa Blvd Ste 290  
Granada Hills, CA 91344-1344  
☎(818) 305-5671  
Accessibility : R  
Hours of Operation : M-F: 8:00 AM - 4:00 PM;  
Sat,Sun: Closed  
BC : N  
Languages:English, Spanish  
A93249E6→Health Care La IPA (Medpoint  
Mgmt)  
Accepting New Patients : Y

**HAWAIIAN GARDENS**

**Singh, Amrit (M)**  
NPI : 1407947393  
21500 Pioneer Blvd Ste 207  
Hawaiian Gardens, CA 90716-0716  
☎(562) 809-6585  
Hours of Operation : M-F: 8:00 AM - 4:00 PM;  
Sat,Sun: Closed  
BC : N  
A25844E6→Bella Vista IPA (Medpoint  
Mgmt)  
Accepting New Patients : Y  
A25844E7→Health Care La IPA (Medpoint  
Mgmt)  
Accepting New Patients : Y  
A25844E8→Bella Vista IPA (Medpoint  
Mgmt)  
Accepting New Patients : Y

**INGLEWOOD**

**Chesne, Robert (M)**  
NPI : 1497751689  
501 E Hardy St Ste 200  
Inglewood, CA 90301-0301  
☎(310) 672-3900  
Hours of Operation : M-F: 9:00 AM - 5:00 PM;  
Sat: 9:00 AM - 12:00 PM; Sun: Closed  
BC : Y  
Languages:English, Spanish  
A19051E4→Global Care IPA (Medpoint  
Mgmt)  
Accepting New Patients : Y

**Farahi, Jack (M)**  
NPI : 1225034358  
501 E Hardy St Ste 200  
Inglewood, CA 90301-0301  
☎(310) 672-3900  
Hours of Operation : M-F: 9:00 AM - 5:00 PM;  
Sat,Sun: Closed  
BC : Y  
G67763E7→Global Care IPA (Medpoint  
Mgmt)  
Accepting New Patients : Y  
G67763E9→Health Care La IPA (Medpoint  
Mgmt)  
Accepting New Patients : Y

**Hattori, Vernon (M)**  
NPI : 1568468684  
501 E Hardy St Ste 200  
Inglewood, CA 90301-0301  
☎(310) 672-3900  
Hours of Operation : M-F: 9:00 AM - 5:00 PM;  
Sat,Sun: Closed  
BC : Y  
G37866E4→Global Care IPA (Medpoint  
Mgmt)  
Accepting New Patients : Y  
G37866E6→Health Care La IPA (Medpoint  
Mgmt)  
Accepting New Patients : Y

**Stan, Robin (M)**  
NPI : 1912903048  
501 E Hardy St Ste 200  
Inglewood, CA 90301-0301  
☎(310) 672-3900  
Hours of Operation : M,Tu: 9:00 AM - 5:00  
PM; W-Sun: Closed  
BC : Y  
G84994E5→Global Care IPA (Medpoint  
Mgmt)  
Accepting New Patients : Y

**Weiss, Mason (M)**  
NPI : 1447256565  
501 E Hardy St Ste 200  
Inglewood, CA 90301-0301  
☎(310) 672-3900  
Hours of Operation : M-F: 8:00 AM - 5:00 AM;  
Sat,Sun: Closed  
BC : Y  
G44527E11→Prospect Professional Care  
Medical Group Inc  
Accepting New Patients : Y  
G44527E12→Prospect Health Source Medical  
Group Inc  
Accepting New Patients : Y  
G44527E13→Bella Vista IPA (Medpoint  
Mgmt)  
Accepting New Patients : Y  
G44527E9→Global Care IPA (Medpoint  
Mgmt)  
Accepting New Patients : Y

**LONG BEACH**

**Appleby, Steven (M)**  
NPI : 1629126644  
2110 N Bellflower Blvd  
Long Beach, CA 90815-0815  
☎(562) 346-2222  
Hours of Operation : M-F: 8:00 AM - 5:00 PM;  
Sat,Sun: Closed  
BC : N  
Languages:English  
A91094E→Altamed Health Services  
Corporation  
Accepting New Patients : Y  
**Jazayeri, Mahmood (M)**  
NPI : 1679512560  
2690 Pacific Ave Ste 300  
Long Beach, CA 90806-0806  
☎(562) 595-6426  
Hours of Operation : M-F: 8:00 AM - 5:00 PM;  
Sat,Sun: Closed  
BC : Y  
A33300E4→Health Care La IPA (Medpoint  
Mgmt)  
Accepting New Patients : Y

**Kapoor, Amarjeet (M)**

NPI : 1326063835  
 1045 Atlantic Ave Ste 611  
 Long Beach, CA 90813-0813  
 ☎(562) 491-9840  
 Hours of Operation : M-F: 8:00 AM - 4:00 PM;  
 Sat,Sun: Closed  
 BC : N  
 A35575E3→Health Care La IPA (Medpoint  
 Mgmt)  
 Accepting New Patients : Y

**LOS ANGELES**

**Bargout, Raed (M)**

NPI : 1962498410  
 1300 N Vermont Ave Ste 1009  
 Los Angeles, CA 90027-0027  
 ☎(323) 668-9350  
 Hours of Operation : M-Sun: 9:00 AM - 5:00  
 PM  
 BC : N  
 Languages:Arabic, Armenian, English  
 C53521E15→Global Care IPA (Medpoint  
 Mgmt)  
 Accepting New Patients : Y  
 C53521E16→Health Care La IPA (Medpoint  
 Mgmt)  
 Accepting New Patients : Y

**Cannom, David (M)**

NPI : 1346234952  
 1245 Wilshire Blvd Ste 703  
 Los Angeles, CA 90017-0017  
 ☎(213) 977-0419  
 Accessibility : E,R  
 Hours of Operation : M-F: 9:00 AM - 5:00 PM;  
 Sat,Sun: Closed  
 BC : N  
 Languages:English, Portuguese, Spanish  
 C33466E4→Citrus Valley Physicians Group  
 Accepting New Patients : Y

**Daneshvar, Daniel (M)**

NPI : 1457504029  
 1300 N Vermont Ave Ste 600  
 Los Angeles, CA 90027-0027  
 ☎(323) 644-9500  
 Hours of Operation : M-F: 9:00 AM - 5:00 PM;  
 Sat,Sun: Closed  
 BC : N  
 Languages:English, Spanish  
 A111947E6→Health Care La IPA (Medpoint  
 Mgmt)  
 Accepting New Patients : Y  
 A111947E8→Global Care IPA (Medpoint  
 Mgmt)  
 Accepting New Patients : Y

**Donepudi, Sandhya (F)**

NPI : 1275588055  
 1701 E Cesar E Chavez Ave Ste 125  
 Los Angeles, CA 90033-0033  
 ☎(323) 441-1122  
 Hours of Operation : M-F: 8:00 AM - 5:00 PM;  
 Sat,Sun: Closed  
 BC : N  
 Languages:English  
 C51005E3→Altamed Health Services  
 Corporation  
 Accepting New Patients : Y

**Govindarajan, Gopal (M)**

NPI : 1124015987  
 1640 W 3Rd St  
 Los Angeles, CA 90017-0017  
 ☎(213) 483-1251  
 Hours of Operation : M-F: 9:00 AM - 6:00 PM;  
 Sat,Sun: Closed  
 BC : N  
 A30202E14→Bella Vista IPA (Medpoint  
 Mgmt)  
 Accepting New Patients : Y  
 A30202E16→Bella Vista IPA (Medpoint  
 Mgmt)  
 Accepting New Patients : Y

**Kattan, David (M)**

NPI : 1104873249  
 5549 W Pico Blvd  
 Los Angeles, CA 90019-0019  
 ☎(323) 936-7279  
 Hours of Operation : M-F: 8:00 AM - 4:00 PM;  
 Sat,Sun: Closed  
 BC : N  
 G69002E2→Global Care IPA (Medpoint  
 Mgmt)  
 Accepting New Patients : Y

**Lee, David (M)**

NPI : 1225276652  
 1300 N Vermont Ave Fl 1  
 Los Angeles, CA 90027-0027  
 ☎(323) 644-9500  
 Hours of Operation : M-F: 9:00 AM - 5:00 PM;  
 Sat,Sun: Closed  
 BC : N  
 Languages:Armenian, Cantonese, English,  
 Ilocano, Mandarin  
 A88958E10→Health Care La IPA (Medpoint  
 Mgmt)  
 Accepting New Patients : Y

**Lee, Don (M)**

NPI : 1104806421  
 1300 N Vermont Ave Ste 403  
 Los Angeles, CA 90027-0027  
 ☎(323) 644-9500  
 Hours of Operation : M-F: 9:00 AM - 5:00 PM;  
 Sat,Sun: Closed  
 BC : N  
 A34051E14→Health Care La IPA (Medpoint  
 Mgmt)  
 Accepting New Patients : Y  
 A34051E16→Global Care IPA (Medpoint  
 Mgmt)  
 Accepting New Patients : Y

**Lee, Edwin (M)**

NPI : 1629244918  
 1300 N Vermont Ave Ste 403  
 Los Angeles, CA 90027-0027  
 ☎(323) 644-9504  
 Hours of Operation : M-Sat: 9:00 AM - 5:00  
 PM; Sun: Closed  
 BC : N  
 A110733E16→Global Care IPA (Medpoint  
 Mgmt)  
 Accepting New Patients : Y

**Lee, Faye (F)**

NPI : 1710075270  
 1245 Wilshire Blvd Ste 812  
 Los Angeles, CA 90017-0017  
 ☎(213) 481-2222  
 Accessibility : R  
 Hours of Operation : M-F: 9:00 AM - 5:00 PM;  
 Sat,Sun: Closed  
 BC : Y  
 G39905E6→Global Care IPA (Medpoint  
 Mgmt)  
 Accepting New Patients : Y

**Macrum, Bruce (M)**

NPI : 1811981616  
 1245 Wilshire Blvd Ste 703  
 Los Angeles, CA 90017-0017  
 ☎(213) 977-0419  
 Accessibility : E,R  
 Hours of Operation : M-F: 9:00 AM - 5:00 PM;  
 Sat,Sun: Closed  
 BC : Y  
 Languages:English  
 G76821E3→Citrus Valley Physicians Group  
 Accepting New Patients : Y

**Manzanilla, Rainier (M)**

NPI : 1316026974  
 1701 E Cesar E Chavez Ave Ste 560  
 Los Angeles, CA 90033-0033  
 ☎(323) 441-1122  
 Hours of Operation : M,Tu: 8:00 AM - 4:00  
 PM; W-Sun: Closed  
 BC : N  
 Languages:English, Spanish  
 G61710E2→Family Care Specialists Medical  
 Group  
 Accepting New Patients : Y

**Pollick, Charles (M)**

NPI : 1982698759  
 1245 Wilshire Blvd Ste 703  
 Los Angeles, CA 90017-0017  
 ☎(213) 977-0419  
 Accessibility : E,R  
 Hours of Operation : M-F: 8:30 AM - 5:00 PM;  
 Sat,Sun: Closed  
 BC : Y  
 Languages:English, Korean, Spanish  
 A51040E8→Citrus Valley Physicians Group  
 Accepting New Patients : Y

**Ranavat, Amritlal (M)**

NPI : 1508927914  
201 S Alvarado St Ste 824  
Los Angeles, CA 90057-0057  
☎(213) 413-6196  
Hours of Operation : M-F: 8:30 AM - 5:00 PM;  
Sat,Sun: Closed  
BC : N  
A35341E5→Global Care IPA (Medpoint  
Mgmt)  
Accepting New Patients : Y  
A35341E6→Health Care La IPA (Medpoint  
Mgmt)  
Accepting New Patients : Y

**LOS FELIZ**

**Lee, Edwin (M)**

NPI : 1629244918  
1300 N Vermont Ave  
Los Feliz, CA 90027-0027  
☎(323) 644-9504  
Accessibility : E,R  
Hours of Operation : M-F: 9:00 AM - 6:00 PM;  
Sat,Sun: Closed  
BC : Y  
A110733E12→Health Care La IPA (Medpoint  
Mgmt)  
Accepting New Patients : Y  
A110733E9→Global Care IPA (Medpoint  
Mgmt)  
Accepting New Patients : Y

**LYNWOOD**

**Singh, Anantjit (M)**

NPI : 1245335405  
3628 E Imperial Hwy Ste 201  
Lynwood, CA 90262-0262  
☎(310) 631-3855  
Accessibility : R  
Hours of Operation : M-F: 8:00 AM - 4:00 PM;  
Sat,Sun: Closed  
BC : Y  
A53927E9→Global Care IPA (Medpoint  
Mgmt)  
Accepting New Patients : Y

**MONTEBELLO**

**Dhawan, Kamlesh (F)**

NPI : 1821023540  
3420 W Beverly Blvd  
Montebello, CA 90640-0640  
☎(323) 721-9411  
Accessibility : R  
Hours of Operation : M,Tu: 10:00 AM - 7:00  
PM; W-Sun: Closed  
BC : Y  
Languages:English, Hindi, Persian, Spanish  
A38701E2→Bella Vista IPA (Medpoint  
Mgmt)  
Accepting New Patients : Y

**NORTHRIDGE**

**Elias, Zouheir (M)**

NPI : 1962460501  
18350 Roscoe Blvd Ste 401  
Northridge, CA 91325-1325  
☎(818) 734-4888  
Hours of Operation : M-F: 9:00 AM - 5:00 PM;  
Sat,Sun: Closed  
BC : Y  
Languages:Arabic, English, French, Spanish  
A33856E8→Preferred IPA Of California  
Accepting New Patients : Y

**Polosajian, Leo (M)**

NPI : 1174664783  
18350 Roscoe Blvd Ste 213  
Northridge, CA 91325-1325  
☎(818) 718-1600  
Accessibility : R  
Hours of Operation : M-F: 8:00 AM - 4:00 PM;  
Sat,Sun: Closed  
BC : Y  
A81080E11→Health Care La IPA (Medpoint  
Mgmt)  
Accepting New Patients : Y

**PARAMOUNT**

**Raghunathan, Chengalroyan (M)**

NPI : 1407904089  
16660 Paramount Blvd Ste 202  
Paramount, CA 90723-0723  
☎(562) 663-9191  
Hours of Operation : M-F: 9:00 AM - 5:30 PM;  
Sat,Sun: Closed  
BC : Y  
A30339E11→Preferred IPA Of California  
Accepting New Patients : Y  
A30339E13→Prospect Medical Group Los  
Angeles Inc  
Accepting New Patients : Y  
A30339E14→Global Care IPA (Medpoint  
Mgmt)  
Accepting New Patients : Y  
A30339E15→Health Care La IPA (Medpoint  
Mgmt)  
Accepting New Patients : Y

**PASADENA**

**Christodoulou, Christakis (M)**

NPI : 1043396732  
3235 E Colorado Blvd Ste 201  
Pasadena, CA 91107-1107  
☎(626) 577-7050  
Hours of Operation : M-F: 9:00 AM - 5:00 PM;  
Sat,Sun: Closed  
BC : N  
Languages:English, Greek, Spanish  
A53493E6→Family Care Specialists Medical  
Group  
Accepting New Patients : Y

**POMONA**

**Discepolo, William (M)**

NPI : 1932308137  
1866 N Orange Grove Ave Ste 202  
Pomona, CA 91767-1767  
☎(909) 623-8796  
Accessibility : E,R  
Hours of Operation : M-F: 9:00 AM - 5:00 PM;  
Sat,Sun: Closed  
BC : N  
Languages:English, Spanish  
A85753E10→Health Care La IPA (Medpoint  
Mgmt)  
Accepting New Patients : Y

**Merla, Ramanna (M)**

NPI : 1336343912  
1866 N Orange Grove Ave Ste 202  
Pomona, CA 91767-1767  
☎(909) 623-8796  
Accessibility : E,R  
Hours of Operation : M-F: 9:00 AM - 5:00 PM;  
Sat,Sun: Closed  
BC : Y  
Languages:English, Telugu  
A118933E4→Citrus Valley Physicians Group  
Accepting New Patients : Y

**Muthiah, Muthusamy (M)**

NPI : 1679541148  
1866 N Orange Grove Ave Ste 202  
Pomona, CA 91767-1767  
☎(909) 623-8796  
Accessibility : E,R  
Hours of Operation : M-F: 8:00 AM - 5:00 PM;  
Sat,Sun: Closed  
BC : Y  
A51517E5→Pomona Valley Medical Group  
Accepting New Patients : Y

**Paliwal, Yogesh (M)**

NPI : 1346217551  
1532 San Bernardino Ave Ste A2  
Pomona, CA 91767-1767  
☎(909) 623-2300  
Hours of Operation : M-F: 9:00 AM - 5:00 PM;  
Sat,Sun: Closed  
BC : N  
Languages:Cantonese, English, Hindi,  
Mandarin  
A35011E9→Citrus Valley Physicians Group  
Accepting New Patients : Y

**Parikh, Gaurav (M)**

NPI : 1144494550  
1866 N Orange Grove Ave Ste 202  
Pomona, CA 91767-1767  
☎(909) 623-8796  
Accessibility : E,R  
Hours of Operation : M-F: 9:00 AM - 5:00 PM;  
Sat,Sun: Closed  
BC : N  
A142679E2→Health Care La IPA (Medpoint  
Mgmt)  
Accepting New Patients : Y

# Participating Specialty Care Providers **CARDIOLOGY - CARDIOVASCULAR DISEASE** *Proveedores de atención primaria participantes*

## **Vangala, Nitanth (M)**

NPI : 1861690141  
1866 N Orange Grove Ave Ste 202  
Pomona, CA 91767-1767  
☎(909) 623-8796  
Accessibility : E,R  
Hours of Operation : M-F: 8:00 AM - 4:00 PM;  
Sat,Sun: Closed  
BC : N  
Languages:English  
A97827E3→Health Care La IPA (Medpoint  
Mgmt)  
Accepting New Patients : Y

## **TORRANCE**

### **Kosar, Erol (M)**

NPI : 1104820927  
4201 Torrance Blvd Ste 560  
Torrance, CA 90503-0503  
☎(310) 792-5800  
Hours of Operation : M-F: 8:00 AM - 4:00 PM;  
Sat,Sun: Closed  
BC : Y  
G75877E4→Global Care IPA (Medpoint  
Mgmt)  
Accepting New Patients : Y

## **CARDIOLOGY - CARDIOVASCULAR DISEASE**

## **ALHAMBRA**

### **Fung, Peter (M)**

NPI : 1871519561  
220 S 1St St  
Alhambra, CA 91801-1801  
☎(626) 281-8663  
Hours of Operation : M-F: 9:00 AM - 5:00 PM;  
Sat,Sun: Closed  
BC : Y  
Languages:Arabic, English, Mandarin,  
Spanish, Tagalog  
G53944E16→Preferred IPA Of California  
Accepting New Patients : Y  
G53944E21→Health Care La IPA (Medpoint  
Mgmt)  
Accepting New Patients : Y  
G53944E22→Global Care IPA (Medpoint  
Mgmt)  
Accepting New Patients : Y

### **Lee, David (M)**

NPI : 1225276652  
220 S 1St St  
Alhambra, CA 91801-1801  
☎(626) 281-8663  
Hours of Operation : M-F: 9:00 AM - 5:00 PM;  
Sat,Sun: Closed  
BC : Y  
Languages:Armenian, Cantonese, English,  
Ilocano, Mandarin  
A88958E15→Health Care La IPA (Medpoint  
Mgmt)  
Accepting New Patients : Y

### **Liu, Rex (M)**

NPI : 1427082593  
220 S 1St St  
Alhambra, CA 91801-1801  
☎(626) 281-8663  
Hours of Operation : M-F: 9:00 AM - 5:00 PM;  
Sat,Sun: Closed  
BC : N  
Languages:Cantonese, Chinese, English,  
Mandarin, Spanish  
A99743E15→Health Care La IPA (Medpoint  
Mgmt)  
Accepting New Patients : Y  
A99743E16→Global Care IPA (Medpoint  
Mgmt)  
Accepting New Patients : Y

### **Liu, Xiushi (F)**

NPI : 1710925904  
220 S 1St St  
Alhambra, CA 91801-1801  
☎(626) 281-8663  
Hours of Operation : M-F: 9:00 AM - 5:00 PM;  
Sat,Sun: Closed  
BC : N  
A109894E15→Health Care La IPA (Medpoint  
Mgmt)  
Accepting New Patients : Y  
A109894E16→Global Care IPA (Medpoint  
Mgmt)  
Accepting New Patients : Y

### **Yee, Henry (M)**

NPI : 1285724724  
35 S Garfield Ave  
Alhambra, CA 91801-1801  
☎(626) 458-8818  
Accessibility : R  
Hours of Operation : M-F: 8:00 AM - 4:00 PM;  
Sat,Sun: Closed  
BC : Y  
Languages:Burmese, Cantonese, Chinese,  
English, Mandarin  
A62192E5→Preferred IPA Of California  
Accepting New Patients : Y

### **Yeh, Michael (M)**

NPI : 1265458954  
220 S 1St St  
Alhambra, CA 91801-1801  
☎(626) 281-8663  
Hours of Operation : M-F: 9:00 AM - 5:00 PM;  
Sat,Sun: Closed  
BC : N  
A66379E14→Global Care IPA (Medpoint  
Mgmt)  
Accepting New Patients : Y

## **ARCADIA**

### **Baruch, Terrence (M)**

NPI : 1801846480  
301 W Huntington Dr Ste 301  
Arcadia, CA 91007-1007  
☎(626) 254-0074  
Hours of Operation : M-F: 8:30 AM - 5:00 PM;  
Sat,Sun: Closed  
BC : N  
Languages:English, Spanish  
G50198E4→Allied Pacific IPA  
Accepting New Patients : Y  
G50198E5→Allied Physicians Citrus Valley  
IPA  
Accepting New Patients : Y

### **Blesa, Enrique (M)**

NPI : 1497705099  
301 W Huntington Dr Ste 301  
Arcadia, CA 91007-1007  
☎(626) 254-0074  
Hours of Operation : M-F: 8:00 AM - 4:00 PM;  
Sat,Sun: Closed  
BC : Y  
Languages:English, Spanish  
A31529E6→Allied Pacific IPA  
Accepting New Patients : Y

### **Henriquez, Jaime (M)**

NPI : 1922058718  
301 W Huntington Dr Ste 301  
Arcadia, CA 91007-1007  
☎(626) 254-0074  
Hours of Operation : M-F: 8:00 AM - 4:00 PM;  
Sat,Sun: Closed  
BC : Y  
Languages:English, Spanish  
A79202E5→Allied Pacific IPA  
Accepting New Patients : Y

## **BEVERLY HILLS**

### **Karlsberg, Ronald (M)**

NPI : 1588636922  
414 N Camden Dr Ste 1100  
Beverly Hills, CA 90210-0210  
☎(310) 278-3400  
Hours of Operation : M-F: 8:00 AM - 4:00 PM;  
Sat,Sun: Closed  
BC : Y  
G37753E4→Prospect Health Source Medical  
Group Inc  
Accepting New Patients : Y

**CARDIOLOGY - CARDIOVASCULAR DISEASE Participating Specialty Care Providers**  
**Provedores de atención primaria participantes**

**COVINA**

**Khitri, Avinash (M)**

NPI : 1326246018  
315 N 3Rd Ave Ste 207  
Covina, CA 91723-1723  
☎(626) 915-4700  
Accessibility : E,R  
Hours of Operation : M-F: 8:00 AM - 4:00 PM;  
Sat,Sun: Closed  
BC : N  
Languages:English  
A128322E→Allied Pacific IPA  
Accepting New Patients : Y

**Miller, Paul (M)**

NPI : 1225010739  
625 E Badillo St  
Covina, CA 91723-1723  
☎(626) 915-7300  
Accessibility : E,R  
Hours of Operation : M-F: 8:00 AM - 5:00 PM;  
Sat,Sun: Closed  
BC : N  
Languages:English  
G10099E3→Citrus Valley Physicians Group  
Accepting New Patients : Y  
G10099E5→Altamed Health Services  
Corporation  
Accepting New Patients : Y

**DOWNEY**

**Farah, Amin (M)**

NPI : 1902908080  
8327 Davis St Ste 101  
Downey, CA 90241-0241  
☎(562) 904-6027  
Hours of Operation : M,Th: 8:00 AM - 5:00  
PM; Tu,W: 8:00 AM - 12:00 PM; F: 8:00 AM  
- 4:00 PM; Sat,Sun: Closed  
BC : Y  
Languages:Arabic, English, French, Spanish  
A71338E6→Applecare Medical Group St  
Francis  
Accepting New Patients : Y

**Mahaisavariya, Paiboon (M)**

NPI : 1801959069  
8317 Davis St Ste A  
Downey, CA 90241-0241  
☎(562) 869-1511  
Hours of Operation : M-F: 9:00 AM - 5:00 PM;  
Sat,Sun: Closed  
BC : Y  
G66961E4→Prospect Medical Group Los  
Angeles Inc  
Accepting New Patients : Y  
G66961E5→Prospect - Nuestra Familia  
Accepting New Patients : Y  
G66961E6→Prospect Professional Care  
Medical Group Inc  
Accepting New Patients : Y

**Singh, Anantjit (M)**

NPI : 1245335405  
11544 Downey Ave  
Downey, CA 90241-0241  
☎(562) 923-2466  
Hours of Operation : M-Th: 9:00 AM - 5:00  
PM; F: 9:00 AM - 3:00 PM; Sat,Sun: Closed  
BC : N  
A53927E10→Applecare Medical Group St  
Francis  
Accepting New Patients : Y  
A53927E11→Applecare Medical Group  
(Downey And Select Regions)  
Accepting New Patients : Y  
A53927E13→Citrus Valley Physicians Group  
Accepting New Patients : Y

**Tamboli, Kaushal (M)**

NPI : 1871655480  
8317 Davis St Ste A  
Downey, CA 90241-0241  
☎(562) 869-1511  
Hours of Operation : M-Th: 8:00 AM - 5:00  
PM; F: 7:30 AM - 4:00 PM; Sat,Sun: Closed  
BC : Y  
A38408E10→Prospect Professional Care  
Medical Group Inc  
Accepting New Patients : Y  
A38408E8→Prospect Medical Group Los  
Angeles Inc  
Accepting New Patients : Y  
A38408E9→Prospect - Nuestra Familia  
Accepting New Patients : Y

**Vlachonassios, Konstantinos (M)**

NPI : 1851473003  
11101 La Reina Ave Ste 201  
Downey, CA 90241-0241  
☎(562) 622-9500  
Hours of Operation : M-F: 9:00 AM - 5:00 PM;  
Sat,Sun: Closed  
BC : N  
A52738E11→Applecare Medical Group St  
Francis  
Accepting New Patients : Y  
A52738E12→Applecare Medical Group  
(Downey And Select Regions)  
Accepting New Patients : Y

**Yoshino, Paul (M)**

NPI : 1063575223  
11480 Brookshire Ave Ste 307  
Downey, CA 90241-0241  
☎(562) 869-1511  
Hours of Operation : M-F: 8:00 AM - 4:00 PM;  
Sat,Sun: Closed  
BC : N  
Languages:English, Japanese, Spanish  
A49217E10→Applecare Medical Group  
(Downey And Select Regions)  
Accepting New Patients : Y  
A49217E9→Applecare Medical Group St  
Francis  
Accepting New Patients : Y

8317 Davis St Ste A  
Downey, CA 90241-0241  
☎(562) 869-1511  
Hours of Operation : M-F: 8:00 AM - 5:00 PM;  
Sat,Sun: Closed  
BC : N  
A49217E12→Prospect Medical Group Los  
Angeles Inc  
Accepting New Patients : Y  
A49217E13→Prospect - Nuestra Familia  
Accepting New Patients : Y  
A49217E14→Prospect Professional Care  
Medical Group Inc  
Accepting New Patients : Y

**Zargarian, Mehdi (M)**

NPI : 1760429575  
10800 Paramount Blvd Ste 205  
Downey, CA 90241-0241  
☎(562) 861-6371  
Hours of Operation : Tu,W,F: 9:30 AM - 12:00  
PM; Th: 1:30 PM - 5:00 PM; M,Sat,Sun:  
Closed  
BC : N  
A86505E6→Prospect - Maverick  
Accepting New Patients : Y

**DUARTE**

**Gaw, Johnny (M)**

NPI : 1194717512  
931 Buena Vista St Ste 106  
Duarte, CA 91010-1010  
☎(626) 359-8929  
Hours of Operation : M-F: 8:00 AM - 5:00 PM;  
Sat,Sun: Closed  
BC : Y  
A38464E6→Citrus Valley Physicians Group  
Accepting New Patients : Y

**GLENDALE**

**Balian, Harry (M)**

NPI : 1427150952  
660 W Broadway  
Glendale, CA 91204-1204  
☎(818) 243-9600  
Accessibility : R  
Hours of Operation : M-F: 9:00 AM - 5:00 PM;  
Sat,Sun: Closed  
BC : N  
A66799E8→Health Care La IPA (Medpoint  
Mgmt)  
Accepting New Patients : Y  
A66799E9→Global Care IPA (Medpoint  
Mgmt)  
Accepting New Patients : Y

# Participating Specialty Care Providers **CARDIOLOGY - CARDIOVASCULAR DISEASE** *Proveedores de atención primaria participantes*

## **Discepolo, William (M)**

NPI : 1932308137  
710 S Central Ave Ste 200  
Glendale, CA 91204-1204  
☎(818) 247-0161  
Hours of Operation : M-F: 9:00 AM - 5:00 PM;  
Sat,Sun: Closed  
BC : N  
Languages:English, Spanish  
A85753E12→Health Care La IPA (Medpoint  
Mgmt)  
Accepting New Patients : Y  
A85753E13→Global Care IPA (Medpoint  
Mgmt)  
Accepting New Patients : Y  
A85753E14→Prospect - Maverick  
Accepting New Patients : Y

## **Fung, Peter (M)**

NPI : 1871519561  
222 W Eulalia St  
Glendale, CA 91204-1204  
☎(818) 547-3101  
Hours of Operation : M,Tu: 8:00 AM - 5:00  
PM; W-Sun: Closed  
BC : Y  
Languages:Arabic, English, Mandarin,  
Spanish, Tagalog  
G53944E23→Preferred IPA Of California  
Accepting New Patients : Y

## **Lee, Don (M)**

NPI : 1104806421  
1510 S Central Ave Ste 150  
Glendale, CA 91204-1204  
☎(818) 247-0160  
Hours of Operation : M-F: 9:00 AM - 5:00 PM;  
Sat,Sun: Closed  
BC : N  
Languages:Armenian, English, Korean,  
Mandarin, Spanish  
A34051E11→Health Care La IPA (Medpoint  
Mgmt)  
Accepting New Patients : Y  
A34051E8→Global Care IPA (Medpoint  
Mgmt)  
Accepting New Patients : Y

## **Marwah, Onkarjit (M)**

NPI : 1255314514  
660 W Broadway  
Glendale, CA 91204-1204  
☎(818) 243-9600  
Accessibility : R  
Hours of Operation : M-F: 9:00 AM - 5:00 PM;  
Sat,Sun: Closed  
BC : N  
A48220E6→Health Care La IPA (Medpoint  
Mgmt)  
Accepting New Patients : Y  
A48220E7→Global Care IPA (Medpoint  
Mgmt)  
Accepting New Patients : Y

## **Mckenzie, John (M)**

NPI : 1366422685  
1510 S Central Ave Ste 150  
Glendale, CA 91204-1204  
☎(818) 502-9420  
Hours of Operation : M-F: 8:00 AM - 4:00 PM;  
Sat,Sun: Closed  
BC : N  
Languages:Armenian, English, Korean,  
Persian, Spanish  
G71752E12→Altamed Health Services  
Corporation  
Accepting New Patients : Y

## **Mesrobian, Haroutioun (M)**

NPI : 1477536738  
660 W Broadway  
Glendale, CA 91204-1204  
☎(818) 243-9600  
Accessibility : R  
Hours of Operation : M-F: 9:00 AM - 5:00 PM;  
Sat,Sun: Closed  
BC : Y  
A48097E10→Health Care La IPA (Medpoint  
Mgmt)  
Accepting New Patients : Y  
A48097E11→Global Care IPA (Medpoint  
Mgmt)  
Accepting New Patients : Y

## **Sadrzadeh Raffie, Amir (M)**

NPI : 1508031949  
435 Arden Ave Ste 410  
Glendale, CA 91203-1203  
☎(818) 242-4191  
Hours of Operation : M-F: 9:00 AM - 5:00 PM;  
Sat,Sun: Closed  
BC : Y  
A115445E3→Prospect - Maverick  
Accepting New Patients : Y

## **Sharma, Sanjay (M)**

NPI : 1265606552  
660 W Broadway  
Glendale, CA 91204-1204  
☎(818) 243-9600  
Accessibility : R  
Hours of Operation : M-F: 8:00 AM - 4:00 PM;  
Sat,Sun: Closed  
BC : Y  
Languages:English, Spanish  
A83239E7→Health Care La IPA (Medpoint  
Mgmt)  
Accepting New Patients : Y

## **HAWAIIAN GARDENS**

## **Singh, Amrit (M)**

NPI : 1407947393  
21500 Pioneer Blvd Ste 207  
Hawaiian Gardens, CA 90716-0716  
☎(562) 809-6585  
Hours of Operation : M-F: 9:00 AM - 5:00 PM;  
Sat,Sun: Closed  
BC : Y  
A25844E5→Global Care IPA (Medpoint  
Mgmt)  
Accepting New Patients : Y

## **HAWTHORNE**

## **Nosratan, Farshad (M)**

NPI : 1639253396  
11726 Grevillea Ave Ste A  
Hawthorne, CA 90250-0250  
☎(310) 679-9999  
Hours of Operation : M-F: 8:00 AM - 4:00 PM;  
Sat,Sun: Closed  
BC : Y  
G53751E3→Altamed Health Services  
Corporation  
Accepting New Patients : Y

## **INGLEWOOD**

## **Bridges, Duane (M)**

NPI : 1154352011  
575 E Hardy St Ste 306  
Inglewood, CA 90301-0301  
☎(424) 227-6619  
Hours of Operation : M-F: 8:00 AM - 4:00 PM;  
Sat,Sun: Closed  
BC : N  
G63954E7→Global Care IPA (Medpoint  
Mgmt)  
Accepting New Patients : Y

## **Chesne, Robert (M)**

NPI : 1497751689  
501 E Hardy St Ste 200  
Inglewood, CA 90301-0301  
☎(310) 672-3900  
Hours of Operation : M-F: 9:00 AM - 5:00 PM;  
Sat: 9:00 AM - 12:00 PM; Sun: Closed  
BC : Y  
Languages:English, Spanish  
A19051E6→Bella Vista IPA (Medpoint  
Mgmt)  
Accepting New Patients : Y

## **Stan, Robin (M)**

NPI : 1912903048  
501 E Hardy St Ste 200  
Inglewood, CA 90301-0301  
☎(310) 672-3900  
Hours of Operation : M-F: 9:00 AM - 5:00 PM;  
Sat,Sun: Closed  
BC : Y  
G84994E7→Bella Vista IPA (Medpoint  
Mgmt)  
Accepting New Patients : Y  
G84994E8→Health Care La IPA (Medpoint  
Mgmt)  
Accepting New Patients : Y

## **Staniloff, Howard (M)**

NPI : 1831273366  
501 E Hardy St Ste 215  
Inglewood, CA 90301-0301  
☎(310) 672-5600  
Hours of Operation : M-F: 8:30 AM - 5:00 PM;  
Sat,Sun: Closed  
BC : N  
G37106E3→Global Care IPA (Medpoint  
Mgmt)  
Accepting New Patients : Y



# CARDIOLOGY - CARDIOVASCULAR DISEASE Participating Specialty Care Providers Provedores de atención primaria participantes

## LAKWOOD

### Ahmadpour, Hedayatolah (M)

NPI : 1912093436  
3650 South St Ste 110-B  
Lakewood, CA 90712-0712  
☎(562) 925-8407  
Accessibility : R  
Hours of Operation : M-F: 8:00 AM - 4:00 PM;  
Sat,Sun: Closed  
BC : Y  
Languages:English, Persian, Spanish, Tagalog  
A30282E4→Applecare Medical Group  
(Downey And Select Regions)  
Accepting New Patients : Y

### Eisenstein, Isaac (M)

NPI : 1780649830  
3650 South St Ste 310  
Lakewood, CA 90712-0712  
☎(562) 531-1980  
Accessibility : R  
Hours of Operation : M-Th: 8:00 AM - 5:30  
PM; F: 8:00 AM - 5:00 PM; Sat,Sun: Closed  
BC : Y  
A31303E2→Applecare Medical Group  
(Downey And Select Regions)  
Accepting New Patients : Y

### Madrid, William (M)

NPI : 1467419366  
3650 South St Ste 310  
Lakewood, CA 90712-0712  
☎(562) 531-1980  
Accessibility : R  
Hours of Operation : M-Th: 8:30 AM - 5:30  
PM; F: 8:30 AM - 5:00 PM; Sat,Sun: Closed  
BC : Y  
A48312E2→Applecare Medical Group  
(Downey And Select Regions)  
Accepting New Patients : Y

## LONG BEACH

### Arun, Parvataneni (M)

NPI : 1538111547  
2777 Pacific Ave Ste D  
Long Beach, CA 90806-0806  
☎(562) 426-1792  
Accessibility : E,R  
Hours of Operation : M-F: 9:00 AM - 5:00 PM;  
Sat,Sun: Closed  
BC : Y  
A30167E4→Citrus Valley Physicians Group  
Accepting New Patients : Y

### Manvi, Krishna (M)

NPI : 1083666051  
2777 Pacific Ave Ste D  
Long Beach, CA 90806-0806  
☎(562) 426-1792  
Accessibility : E,R  
Hours of Operation : M-F: 9:00 AM - 5:00 PM;  
Sat,Sun: Closed  
BC : N  
A25713E5→Citrus Valley Physicians Group  
Accepting New Patients : Y

### Nguyen, Minh (M)

NPI : 1528166105  
411 E Pacific Coast Hwy  
Long Beach, CA 90806-0806  
☎(562) 981-8979  
Accessibility : R  
Hours of Operation : M-F: 8:00 AM - 5:00 PM;  
Sat,Sun: Closed  
BC : N  
Languages:Cambodian, Cantonese, English,  
French, Korean  
G59442E22→Global Care IPA (Medpoint  
Mgmt)  
Accepting New Patients : Y

### Stein, Alexander (M)

NPI : 1861440430  
1040 Elm Ave Ste 303  
Long Beach, CA 90813-0813  
☎(562) 983-8292  
Hours of Operation : M-F: 8:00 AM - 4:00 PM;  
Sat,Sun: Closed  
BC : Y  
Languages:Arabic, English, French, German,  
Persian  
A33877E18→Global Care IPA (Medpoint  
Mgmt)  
Accepting New Patients : Y

### Vlachonassios, Konstantinos (M)

NPI : 1851473003  
2925 Palo Verde Ave Fl 2  
Long Beach, CA 90815-0815  
☎(562) 421-2500  
Hours of Operation : M-F: 8:00 AM - 4:00 PM;  
Sat,Sun: Closed  
BC : N  
Languages:English, Greek, Spanish, Tagalog  
A52738E10→Prospect Medical Group Los  
Angeles Inc  
Accepting New Patients : Y

## LOS ANGELES

### Abdullah, Edward (M)

NPI : 1740274547  
1245 Wilshire Blvd Ste 703  
Los Angeles, CA 90017-0017  
☎(213) 977-0419  
Accessibility : E,R  
Hours of Operation : M,Tu: 8:00 AM - 4:00  
PM; W-Sun: Closed  
BC : N  
G59365E6→Family Care Specialists Medical  
Group  
Accepting New Patients : Y  
G59365E9→Citrus Valley Physicians Group  
Accepting New Patients : Y

### Bhandari, Anil (M)

NPI : 1669466439  
1245 Wilshire Blvd Ste 703  
Los Angeles, CA 90017-0017  
☎(213) 977-0419  
Accessibility : E,R  
Hours of Operation : M-F: 8:00 AM - 4:00 PM;  
Sat,Sun: Closed  
BC : Y  
A39656E11→Citrus Valley Physicians Group  
Accepting New Patients : Y

A39656E8→Family Care Specialists Medical  
Group  
Accepting New Patients : Y

### Bharadia, Juma (M)

NPI : 1285651166  
1400 S Grand Ave Ste 615  
Los Angeles, CA 90015-0015  
☎(213) 748-0110  
Accessibility : R  
Hours of Operation : M-F: 9:00 AM - 5:00 PM;  
Sat,Sun: Closed  
BC : N  
A56515E10→Health Care La IPA (Medpoint  
Mgmt)  
Accepting New Patients : Y  
A56515E9→Global Care IPA (Medpoint  
Mgmt)  
Accepting New Patients : Y

### Burstein, Steven (M)

NPI : 1386638153  
1245 Wilshire Blvd Ste 703  
Los Angeles, CA 90017-0017  
☎(213) 977-0419  
Accessibility : E,R  
Hours of Operation : M-F: 9:00 AM - 5:00 PM;  
Sat,Sun: Closed  
BC : N  
A49626E4→Citrus Valley Physicians Group  
Accepting New Patients : Y

### Cannom, David (M)

NPI : 1346234952  
1245 Wilshire Blvd Ste 703  
Los Angeles, CA 90017-0017  
☎(213) 977-0419  
Accessibility : E,R  
Hours of Operation : M,Tu: 8:00 AM - 4:00  
PM; W-Sun: Closed  
BC : N  
Languages:English, Portuguese, Spanish  
C33466E3→Family Care Specialists Medical  
Group  
Accepting New Patients : Y

### Choi, Myunghae (F)

NPI : 1023117413  
1300 N Vermont Ave Ste 403  
Los Angeles, CA 90027-0027  
☎(323) 644-1300  
Hours of Operation : M,Tu: 8:00 AM - 5:00  
PM; W-Sun: Closed  
BC : Y  
G48121E5→Seoul Medical Group  
Accepting New Patients : Y

### Chung, Peter (M)

NPI : 1104056845  
266 S Harvard Blvd Ste 340  
Los Angeles, CA 90004-0004  
☎(323) 761-9143  
Hours of Operation : M-F: 9:00 AM - 5:00 PM;  
Sat,Sun: Closed  
BC : Y  
A121679E→Seoul Medical Group  
Accepting New Patients : Y

# Participating Specialty Care Providers **CARDIOLOGY - CARDIOVASCULAR DISEASE** **Proveedores de atención primaria participantes**

## **Economides, Christina (F)**

NPI : 1407065790  
 1245 Wilshire Blvd Ste 703  
 Los Angeles, CA 90017-0017  
 ☎(213) 977-0419  
 Accessibility : E,R  
 Hours of Operation : M-F: 8:00 AM - 5:00 PM;  
 Sat,Sun: Closed  
 BC : Y  
 A87605E5→Citrus Valley Physicians Group  
 Accepting New Patients : Y

## **Farah, Jareer (M)**

NPI : 1073784583  
 1300 N Vermont Ave Ste 808  
 Los Angeles, CA 90027-0027  
 ☎(323) 913-4337  
 Hours of Operation : Tu-F: 9:00 AM - 5:00  
 PM; M,Sat,Sun: Closed  
 BC : N  
 A106342E4→Health Care La IPA (Medpoint  
 Mgmt)  
 Accepting New Patients : Y

## **Gallik, Donna (F)**

NPI : 1033100045  
 8631 W 3Rd St Ste 1017E  
 Los Angeles, CA 90048-0048  
 ☎(310) 289-5901  
 Hours of Operation : M-F: 8:00 AM - 4:00 PM;  
 Sat,Sun: Closed  
 BC : Y  
 G80598E5→Prospect Health Source Medical  
 Group Inc  
 Accepting New Patients : Y

## **Ghazal, Joseph (M)**

NPI : 1275558330  
 1300 N Vermont Ave Ste 902  
 Los Angeles, CA 90027-0027  
 ☎(323) 913-4303  
 Accessibility : E,R  
 Hours of Operation : M-W,F: 9:00 AM - 5:00  
 PM; Th: 12:00 PM - 5:00 PM; Sat,Sun: Closed  
 BC : N  
 Languages:Arabic, English, French, Ilocano,  
 Korean, Mandarin  
 C53712E11→Global Care IPA (Medpoint  
 Mgmt)  
 Accepting New Patients : Y  
 C53712E14→Health Care La IPA (Medpoint  
 Mgmt)  
 Accepting New Patients : Y  
 1300 N Vermont Ave Fl 1  
 Los Angeles, CA 90027-0027  
 ☎(323) 644-9500  
 Hours of Operation : M-F: 9:00 AM - 5:00 PM;  
 Sat,Sun: Closed  
 BC : Y  
 C53712E10→Health Care La IPA (Medpoint  
 Mgmt)  
 Accepting New Patients : Y  
 C53712E9→Global Care IPA (Medpoint  
 Mgmt)  
 Accepting New Patients : Y

## **Girsky, Marc (M)**

NPI : 1215921044  
 1400 S Grand Ave Ste 615  
 Los Angeles, CA 90015-0015  
 ☎(213) 748-0160  
 Accessibility : R  
 Hours of Operation : M-F: 9:00 AM - 6:00 PM;  
 Sat,Sun: Closed  
 BC : N  
 G83112E6→Prospect - Maverick  
 Accepting New Patients : Y

## **Hedayati-Rad, Amir (M)**

NPI : 1861410029  
 1701 E Cesar E Chavez Ave Ste 307  
 Los Angeles, CA 90033-0033  
 ☎(323) 224-2100  
 Accessibility : E,R  
 Hours of Operation : M-F: 8:00 AM - 4:00 PM;  
 Sat,Sun: Closed  
 BC : Y  
 A60239E9→Altamed Health Services  
 Corporation  
 Accepting New Patients : Y  
 201 S Alvarado St Ste 321  
 Los Angeles, CA 90057-0057  
 ☎(213) 484-7800  
 Hours of Operation : Tu,Th: 10:00 AM - 1:00  
 PM; M,W,F-Sun: Closed  
 BC : N  
 Languages:English, Mandarin, Persian,  
 Spanish  
 A60239E11→Altamed Health Services  
 Corporation  
 Accepting New Patients : Y  
 201 S Alvarado St Ste 618  
 Los Angeles, CA 90057-0057  
 ☎(213) 353-6010  
 Hours of Operation : M-F: 8:00 AM - 4:00 PM;  
 Sat,Sun: Closed  
 BC : Y  
 A60239E10→Altamed Health Services  
 Corporation  
 Accepting New Patients : Y  
 A60239E6→Preferred IPA Of California  
 Accepting New Patients : Y

## **Ho, Ivan (M)**

NPI : 1578554002  
 1245 Wilshire Blvd Ste 703  
 Los Angeles, CA 90017-0017  
 ☎(213) 977-0419  
 Accessibility : E,R  
 Hours of Operation : M-F: 8:00 AM - 4:00 PM;  
 Sat,Sun: Closed  
 BC : Y  
 A103076E10→Allied Pacific IPA  
 Accepting New Patients : Y  
 A103076E8→Citrus Valley Physicians Group  
 Accepting New Patients : Y

## **Hoffman, Richard (M)**

NPI : 1992879399  
 201 S Alvarado St Ste 321  
 Los Angeles, CA 90057-0057  
 ☎(213) 484-7800  
 Hours of Operation : M,W,F: 9:00 AM - 5:00  
 PM; Tu,Th,Sat,Sun: Closed  
 BC : N  
 C28338E9→Altamed Health Services  
 Corporation  
 Accepting New Patients : Y

## **Huang, Ming-Lu (M)**

NPI : 1144255514  
 1520 San Pablo St Ste 4300  
 Los Angeles, CA 90033-0033  
 ☎(626) 683-9000  
 Hours of Operation : M,Tu: 8:00 AM - 5:00  
 PM; W-Sun: Closed  
 BC : Y  
 Languages:English, Spanish  
 A39811E6→Health Care La IPA (Medpoint  
 Mgmt)  
 Accepting New Patients : Y  
 1510 San Pablo St Ste 415  
 Los Angeles, CA 90033-0033  
 ☎(323) 442-5849  
 Hours of Operation : M,Tu: 8:00 AM - 5:00  
 PM; W-Sun: Closed  
 BC : Y  
 Languages:English, Spanish  
 A39811E7→Health Care La IPA (Medpoint  
 Mgmt)  
 Accepting New Patients : Y

## **Karlsberg, Ronald (M)**

NPI : 1588636922  
 8635 W 3Rd St Ste 1190W  
 Los Angeles, CA 90048-0048  
 ☎(310) 652-4600  
 Hours of Operation : M-F: 8:00 AM - 4:00 PM;  
 Sat,Sun: Closed  
 BC : Y  
 G37753E3→Prospect Health Source Medical  
 Group Inc  
 Accepting New Patients : Y

## **Kim, Diana (F)**

NPI : 1780811844  
 3919 Beverly Blvd Ste 100  
 Los Angeles, CA 90004-0004  
 ☎(323) 662-1175  
 Accessibility : R  
 Hours of Operation : M-F: 9:00 AM - 5:00 PM;  
 Sat,Sun: Closed  
 BC : N  
 A112970E4→Global Care IPA (Medpoint  
 Mgmt)  
 Accepting New Patients : Y  
 A112970E5→Health Care La IPA (Medpoint  
 Mgmt)  
 Accepting New Patients : Y  
 A112970E6→Seoul Medical Group  
 Accepting New Patients : Y

SPECIALISTS AND SPECIALTY

**CARDIOLOGY - CARDIOVASCULAR DISEASE Participating Specialty Care Providers**  
**Provedores de atención primaria participantes**

**Kim, Il (M)**

NPI : 1447288543  
3919 Beverly Blvd Ste 100  
Los Angeles, CA 90004-0004  
☎(323) 662-1175  
Accessibility : R  
Hours of Operation : M-F: 9:00 AM - 5:00 PM;  
Sat,Sun: Closed  
BC : N  
A33707E4→Global Care IPA (Medpoint  
Mgmt)  
Accepting New Patients : Y  
A33707E6→Health Care La IPA (Medpoint  
Mgmt)  
Accepting New Patients : Y  
3919 Beverly Blvd Ste Xxx  
Los Angeles, CA 90004-0004  
☎(323) 662-1175  
Hours of Operation : M-F: 8:00 AM - 4:00 PM;  
Sat,Sun: Closed  
BC : N  
A33707E5→Seoul Medical Group  
Accepting New Patients : Y

**Kummer, Robert (M)**

NPI : 1700965209  
1701 E Cesar E Chavez Ave Ste 307  
Los Angeles, CA 90033-0033  
☎(213) 224-2100  
Accessibility : E,R  
Hours of Operation : M,Tu: 8:00 AM - 4:00  
PM; W-Sun: Closed  
BC : N  
Languages:English, Spanish  
G30795E3→Family Care Specialists Medical  
Group  
Accepting New Patients : Y

**Lee, Faye (F)**

NPI : 1710075270  
1245 Wilshire Blvd Ste 812  
Los Angeles, CA 90017-0017  
☎(213) 481-2222  
Accessibility : R  
Hours of Operation : M-F: 9:00 AM - 5:00 PM;  
Sat,Sun: Closed  
BC : Y  
Languages:Cantonese, English, Mandarin,  
Spanish  
G39905E7→Health Care La IPA (Medpoint  
Mgmt)  
Accepting New Patients : Y  
G39905E8→Prospect - Maverick  
Accepting New Patients : Y

**Lerman, Robert (M)**

NPI : 1518951383  
1245 Wilshire Blvd Ste 703  
Los Angeles, CA 90017-0017  
☎(213) 977-0419  
Accessibility : E,R  
Hours of Operation : M,Tu: 8:00 AM - 4:00  
PM; W-Sun: Closed  
BC : N  
G62204E6→Citrus Valley Physicians Group  
Accepting New Patients : Y

**Liu, Ming (M)**

NPI : 1821039835  
1701 E Cesar E Chavez Ave Ste 125  
Los Angeles, CA 90033-0033  
☎(323) 224-2100  
Hours of Operation : M-F: 9:00 AM - 5:00 PM;  
Sat,Sun: Closed  
BC : N  
A52532E10→Health Care La IPA (Medpoint  
Mgmt)  
Accepting New Patients : Y  
A52532E14→Preferred IPA Of California  
Accepting New Patients : Y  
A52532E9→Global Care IPA (Medpoint  
Mgmt)  
Accepting New Patients : Y  
1245 Wilshire Blvd Ste 703  
Los Angeles, CA 90017-0017  
☎(213) 977-0419  
Accessibility : E,R  
Hours of Operation : M-F: 8:00 AM - 4:00 PM;  
Sat,Sun: Closed  
BC : N  
A52532E12→Citrus Valley Physicians Group  
Accepting New Patients : Y

**Macrum, Bruce (M)**

NPI : 1811981616  
1245 Wilshire Blvd Ste 703  
Los Angeles, CA 90017-0017  
☎(213) 977-0419  
Accessibility : E,R  
Hours of Operation : M,Tu: 8:00 AM - 4:00  
PM; W-Sun: Closed  
BC : N  
Languages:English  
G76821E2→Family Care Specialists Medical  
Group  
Accepting New Patients : Y

**Mayeda, Guy (M)**

NPI : 1952395493  
1245 Wilshire Blvd Ste 703  
Los Angeles, CA 90017-0017  
☎(213) 977-0419  
Accessibility : E,R  
Hours of Operation : M,Tu: 8:00 AM - 4:00  
PM; W-Sun: Closed  
BC : N  
G67048E4→Family Care Specialists Medical  
Group  
Accepting New Patients : Y

**Nguyen, Ngoc (M)**

NPI : 1710183652  
1700 E Cesar E Chavez Ave Ste 1200  
Los Angeles, CA 90033-0033  
☎(323) 268-2200  
Accessibility : R  
Hours of Operation : M,Tu,Th,F: 12:00 PM -  
5:00 PM; W: 9:00 AM - 5:00 PM; Sat,Sun:  
Closed  
BC : Y  
A69594E2→Prospect - Maverick  
Accepting New Patients : Y

**Palmer, Hiram (M)**

NPI : 1134228828  
1701 E Cesar E Chavez Ave Ste 403  
Los Angeles, CA 90033-0033  
☎(323) 224-2040  
Hours of Operation : M-F: 8:00 AM - 5:00 PM;  
Sat,Sun: Closed  
BC : Y  
Languages:English, Spanish  
G45372E5→Altamed Health Services  
Corporation  
Accepting New Patients : Y  
G45372E6→Allied Pacific IPA  
Accepting New Patients : Y  
G45372E7→Prospect - Maverick  
Accepting New Patients : Y

**Pollick, Charles (M)**

NPI : 1982698759  
1245 Wilshire Blvd Ste 703  
Los Angeles, CA 90017-0017  
☎(213) 977-0419  
Accessibility : E,R  
Hours of Operation : M,Tu: 8:00 AM - 4:00  
PM; W-Sun: Closed  
BC : N  
A51040E5→Family Care Specialists Medical  
Group  
Accepting New Patients : Y

**Preciado, Martha (F)**

NPI : 1144244211  
1701 E Cesar E Chavez Ave Ste 355  
Los Angeles, CA 90033-0033  
☎(323) 343-1400  
Hours of Operation : M,Tu: 8:00 AM - 4:00  
PM; W-Sun: Closed  
BC : N  
Languages:English, Spanish  
G51820E3→Family Care Specialists Medical  
Group  
Accepting New Patients : Y

**Ruelaz, Robert (M)**

NPI : 1881749026  
4525 E Cesar E Chavez Ave  
Los Angeles, CA 90022-0022  
☎(818) 660-0778  
Hours of Operation : M-F: 9:00 AM - 5:00 PM;  
Sat,Sun: Closed  
BC : N  
A78097E3→Global Care IPA (Medpoint  
Mgmt)  
Accepting New Patients : Y  
A78097E4→Health Care La IPA (Medpoint  
Mgmt)  
Accepting New Patients : Y

**Salazar, Miguel (M)**

NPI : 1760661268  
1700 E Cesar E Chavez Ave Ste 2700  
Los Angeles, CA 90033-0033  
☎(310) 672-9999  
Hours of Operation : M-F: 8:00 AM - 4:00 PM;  
Sat,Sun: Closed  
BC : N  
Languages:English  
A94132E2→Altamed Health Services  
Corporation  
Accepting New Patients : Y

# Participating Specialty Care Providers **CARDIOLOGY - CARDIOVASCULAR DISEASE** **Provedores de atención primaria participantes**

## **Samaan, Rodney (M)**

NPI : 1578776720  
 123 S Alvarado St  
 Los Angeles, CA 90057-0057  
 ☎(213) 989-7700

Accessibility : R  
 Hours of Operation : M-F: 8:00 AM - 5:00 PM;  
 Sat,Sun: Closed  
 BC : Y

Languages:Arabic, English, Spanish  
 A119309E3→Health Care La IPA (Medpoint  
 Mgmt)

Accepting New Patients : Y

## **Sroujeh, Khaldoun (M)**

NPI : 1396828844  
 1300 N Vermont Ave Ste 401  
 Los Angeles, CA 90027-0027  
 ☎(323) 664-6535

Hours of Operation : M-F: 9:00 AM - 5:00 PM;  
 Sat,Sun: Closed  
 BC : Y

Languages:Arabic, English  
 A33508E12→Prospect - Maverick  
 Accepting New Patients : Y

## **Stein, Alexander (M)**

NPI : 1861440430  
 8635 W 3Rd St Ste 865  
 Los Angeles, CA 90048-0048  
 ☎(310) 854-1904

Hours of Operation : M,Tu: 8:00 AM - 6:00  
 PM; W-Sun: Closed  
 BC : Y

A33877E17→Global Care IPA (Medpoint  
 Mgmt)

Accepting New Patients : Y

## **Yokoyama, Taro (M)**

NPI : 1023090784  
 201 S Alvarado St  
 Los Angeles, CA 90057-0057  
 ☎(213) 639-2200

Hours of Operation : M-F: 8:00 AM - 4:00 PM;  
 Sat,Sun: Closed  
 BC : N

Languages:English, Japanese, Spanish  
 A25613E10→Preferred IPA Of California  
 Accepting New Patients : Y

## **Zhiroff, Katrine (F)**

NPI : 1245353952  
 1100 Wilshire Blvd Ste 101  
 Los Angeles, CA 90017-0017  
 ☎(213) 223-1100

Hours of Operation : M-F: 8:00 AM - 4:00 PM;  
 Sat,Sun: Closed  
 BC : N

A94869E→Altamed Health Services  
 Corporation

Accepting New Patients : Y

## **LOS FELIZ**

### **Lee, Don (M)**

NPI : 1104806421  
 1300 N Vermont Ave  
 Los Feliz, CA 90027-0027  
 ☎(323) 644-9500

Accessibility : E,R  
 Hours of Operation : M-F: 9:00 AM - 5:00 AM;  
 Sat,Sun: Closed  
 BC : N

A34051E10→Health Care La IPA (Medpoint  
 Mgmt)

Accepting New Patients : Y

## **LYNWOOD**

### **Brodie, Thomas (M)**

NPI : 1669470142  
 3737 Martin Luther King Jr Blvd Ste 101  
 Lynwood, CA 90262-0262  
 ☎(310) 604-0443

Hours of Operation : M-F: 8:00 AM - 5:00 PM;  
 Sat,Sun: Closed  
 BC : N

G25725E6→Applecare Medical Group St  
 Francis

Accepting New Patients : Y  
 3621 Martin Luther King Jr Blvd Ste 15  
 Lynwood, CA 90262-0262

☎(310) 604-0443  
 Accessibility : E,R

Hours of Operation : M-F: 8:00 AM - 5:00 PM;  
 Sat,Sun: Closed  
 BC : N

G25725E7→Applecare Medical Group St  
 Francis

Accepting New Patients : Y

### **Farah, Amin (M)**

NPI : 1902908080  
 3737 Martin Luther King Jr Blvd Ste 401  
 Lynwood, CA 90262-0262  
 ☎(310) 604-0443

Hours of Operation : M-F: 8:00 AM - 5:00 PM;  
 Sat,Sun: Closed  
 BC : Y

A71338E5→Applecare Medical Group St  
 Francis

Accepting New Patients : Y

### **Singh, Anantjit (M)**

NPI : 1245335405  
 3628 E Imperial Hwy Ste 201  
 Lynwood, CA 90262-0262  
 ☎(310) 631-3855

Accessibility : R  
 Hours of Operation : Tu: 10:30 AM - 12:30  
 PM; M,W-Sun: Closed  
 BC : N

Languages:English, Hindi, Persian, Spanish  
 A53927E12→Applecare Medical Group  
 (Downey And Select Regions)

Accepting New Patients : Y

## **Tamboli, Kaushal (M)**

NPI : 1871655480  
 3628 E Imperial Hwy Ste 201  
 Lynwood, CA 90262-0262  
 ☎(310) 605-4831

Accessibility : R  
 Hours of Operation : W,F: 9:00 AM - 5:00 PM;  
 M,Tu,Th,Sat,Sun: Closed  
 BC : N

A38408E6→Applecare Medical Group St  
 Francis

Accepting New Patients : Y  
 A38408E7→Applecare Medical Group  
 (Downey And Select Regions)  
 Accepting New Patients : Y

## **Yoshino, Paul (M)**

NPI : 1063575223  
 3628 E Imperial Hwy Ste 201  
 Lynwood, CA 90262-0262  
 ☎(310) 605-4831

Accessibility : R  
 Hours of Operation : M-Th: 8:30 AM - 5:30  
 PM; F: 8:00 AM - 5:00 PM; Sat,Sun: Closed  
 BC : N

Languages:English, Japanese, Spanish  
 A49217E11→Applecare Medical Group  
 (Downey And Select Regions)

Accepting New Patients : Y  
 A49217E8→Applecare Medical Group St  
 Francis

Accepting New Patients : Y

## **MONTEBELLO**

### **Cai, Liying (F)**

NPI : 1023278884  
 101 E Beverly Blvd Ste 103  
 Montebello, CA 90640-0640  
 ☎(323) 728-0655

Hours of Operation : M-F: 9:00 AM - 5:00 PM;  
 Sat,Sun: Closed  
 BC : N

Languages:English, Spanish  
 A116308E→Health Care La IPA (Medpoint  
 Mgmt)

Accepting New Patients : Y  
 A116308E2→Family Care Specialists Medical  
 Group

Accepting New Patients : Y  
 A116308E3→Global Care IPA (Medpoint  
 Mgmt)

Accepting New Patients : Y

### **Govindarajan, Gopal (M)**

NPI : 1124015987  
 101 E Beverly Blvd Ste 302  
 Montebello, CA 90640-0640  
 ☎(323) 728-8181

Hours of Operation : M-F: 8:45 AM - 6:00 PM;  
 Sat,Sun: Closed  
 BC : Y

A30202E15→Prospect - Maverick  
 Accepting New Patients : Y

# CARDIOLOGY - CARDIOVASCULAR DISEASE Participating Specialty Care Providers Provedores de atención primaria participantes

## Liu, Rex (M)

NPI : 1427082593  
101 E Beverly Blvd Ste 103  
Montebello, CA 90640-0640  
☎(323) 728-0655  
Hours of Operation : M-F: 8:00 AM - 4:00 PM;  
Sat,Sun: Closed  
BC : Y  
Languages:Cantonese, Chinese, English,  
Mandarin, Spanish  
A99743E13→Preferred IPA Of California  
Accepting New Patients : Y

## Yeh, Michael (M)

NPI : 1265458954  
101 E Beverly Blvd Ste 407  
Montebello, CA 90640-0640  
☎(323) 728-0655  
Accessibility : R  
Hours of Operation : M-F: 8:00 AM - 4:00 PM;  
Sat,Sun: Closed  
BC : N  
A66379E12→Preferred IPA Of California  
Accepting New Patients : Y  
101 E Beverly Blvd Ste 401  
Montebello, CA 90640-0640  
☎(323) 728-0655  
Hours of Operation : M,Tu: 8:00 AM - 4:00  
PM; W-Sun: Closed  
BC : N  
A66379E9→Family Care Specialists Medical  
Group  
Accepting New Patients : Y

## NORTH HOLLYWOOD

### Al-Imami, Jihad (M)

NPI : 1881627362  
6426 Coldwater Canyon Ave  
North Hollywood, CA 91606-1606  
☎(818) 927-4112  
Hours of Operation : M-F: 9:00 AM - 9:00 PM;  
Sat,Sun: Closed  
BC : N  
Languages:Arabic, Armenian, English,  
Russian, Spanish  
A30092E12→Bella Vista IPA (Medpoint  
Mgmt)  
Accepting New Patients : Y  
A30092E13→Global Care IPA (Medpoint  
Mgmt)  
Accepting New Patients : Y

## NORTHRIDGE

### Fakheri, Saman (M)

NPI : 1790017218  
17075 Devonshire St Ste 201  
Northridge, CA 91325-1325  
☎(818) 923-5453  
Hours of Operation : M-F: 9:00 AM - 5:00 PM;  
Sat,Sun: Closed  
BC : Y  
A107753E7→Prospect Professional Care  
Medical Group Inc  
Accepting New Patients : Y  
A107753E8→Prospect Medical Group Inc  
Accepting New Patients : Y

A107753E9→Prospect - Maverick  
Accepting New Patients : Y  
17075 Devonshire St Ste 100  
Northridge, CA 91325-1325  
☎(818) 363-2077  
Accessibility : R  
Hours of Operation : M-F: 8:00 AM - 5:30 PM;  
Sat,Sun: Closed  
BC : N  
A107753E6→Seoul Medical Group  
Accepting New Patients : Y

### Gupta, Ravi (M)

NPI : 1972504520  
17075 Devonshire St Ste 201  
Northridge, CA 91325-1325  
☎(818) 366-9666  
Hours of Operation : M-F: 9:00 AM - 5:00 PM;  
Sat,Sun: Closed  
BC : Y  
A45396E5→Health Care La IPA (Medpoint  
Mgmt)  
Accepting New Patients : Y

## PANORAMA CITY

### Gupta, Ravi (M)

NPI : 1972504520  
14860 Roscoe Blvd Ste 302  
Panorama City, CA 91402-1402  
☎(818) 908-1881  
Hours of Operation : M-F: 9:00 AM - 5:00 PM;  
Sat,Sun: Closed  
BC : Y  
Languages:English, Hindi, Persian, Spanish  
A45396E4→Health Care La IPA (Medpoint  
Mgmt)  
Accepting New Patients : Y  
A45396E6→Citrus Valley Physicians Group  
Accepting New Patients : Y

### Rangappa, Sunil (M)

NPI : 1730392887  
14860 Roscoe Blvd Ste 302  
Panorama City, CA 91402-1402  
☎(818) 908-1881  
Hours of Operation : M-F: 9:00 AM - 6:00 PM;  
Sat,Sun: Closed  
BC : Y  
Languages:English, Spanish  
A93249E5→Citrus Valley Physicians Group  
Accepting New Patients : Y

## PASADENA

### Conrad, Gary (M)

NPI : 1669424271  
625 S Fair Oaks Ave Ste 215  
Pasadena, CA 91105-1105  
☎(626) 793-4139  
Hours of Operation : M-F: 8:00 AM - 4:00 PM;  
Sat,Sun: Closed  
BC : Y  
Languages:English  
C37034E3→Allied Pacific IPA  
Accepting New Patients : Y

## Durairaj, Azhil (M)

NPI : 1609826973  
625 S Fair Oaks Ave Ste 215  
Pasadena, CA 91105-1105  
☎(626) 793-4139  
Hours of Operation : M-F: 9:00 AM - 5:00 PM;  
Sat,Sun: Closed  
BC : N  
Languages:English, Spanish  
A54721E4→Allied Pacific IPA  
Accepting New Patients : Y

## Gabrielian, Victor (M)

NPI : 1811189822  
625 S Fair Oaks Ave Ste 215  
Pasadena, CA 91105-1105  
☎(626) 793-4139  
Hours of Operation : M-F: 8:30 AM - 5:00 PM;  
Sat,Sun: Closed  
BC : N  
Languages:English, Spanish  
A101256E7→Allied Pacific IPA  
Accepting New Patients : Y

## Rao, Vyshali (F)

NPI : 1922059849  
625 S Fair Oaks Ave Ste 215  
Pasadena, CA 91105-1105  
☎(626) 793-4139  
Hours of Operation : M-F: 8:00 AM - 4:00 PM;  
Sat,Sun: Closed  
BC : Y  
A72520E5→Allied Pacific IPA  
Accepting New Patients : Y

## Rashtian, Mayer (M)

NPI : 1104876002  
625 S Fair Oaks Ave Ste 215  
Pasadena, CA 91105-1105  
☎(626) 793-4139  
Hours of Operation : M-F: 8:00 AM - 4:00 PM;  
Sat,Sun: Closed  
BC : Y  
G66273E4→Allied Pacific IPA  
Accepting New Patients : Y

## Roth, Raul (M)

NPI : 1922050525  
625 S Fair Oaks Ave Ste 215  
Pasadena, CA 91105-1105  
☎(626) 793-4139  
Hours of Operation : M-F: 8:00 AM - 4:00 PM;  
Sat,Sun: Closed  
BC : N  
Languages:English, Spanish  
G56414E6→Allied Pacific IPA  
Accepting New Patients : Y

**Participating Specialty Care Providers CARDIOLOGY - CARDIOVASCULAR DISEASE**  
**Provedores de atención primaria participantes**

**POMONA**

**Adusumalli, Sundeep (M)**

NPI : 1639305295  
 1866 N Orange Grove Ave Ste 202  
 Pomona, CA 91767-1767  
 ☎(909) 623-8796  
 Accessibility : E,R  
 Hours of Operation : M,Tu,Th,F: 9:00 AM - 5:00 PM; W: 8:00 AM - 5:00 PM; Sat,Sun: Closed  
 BC : Y  
 Languages:English  
 A141235E→Pomona Valley Medical Group  
 Accepting New Patients : Y

**Alla, Haritha (F)**

NPI : 1487739835  
 1866 N Orange Grove Ave Ste 202  
 Pomona, CA 91767-1767  
 ☎(909) 623-8796  
 Accessibility : E,R  
 Hours of Operation : M-F: 9:00 AM - 5:00 PM; Sat,Sun: Closed  
 BC : Y  
 Languages:English, Hindi, Spanish, Tagalog  
 C54107E7→Health Care La IPA (Medpoint Mgmt)  
 Accepting New Patients : Y  
 C54107E9→Citrus Valley Physicians Group  
 Accepting New Patients : Y

**Discepolo, William (M)**

NPI : 1932308137  
 1866 N Orange Grove Ave Ste 202  
 Pomona, CA 91767-1767  
 ☎(909) 629-6200  
 Accessibility : E,R  
 Hours of Operation : M-F: 9:00 AM - 5:00 PM; Sat,Sun: Closed  
 BC : Y  
 A85753E11→Pomona Valley Medical Group  
 Accepting New Patients : Y

**Ghayal, Puneet (M)**

NPI : 1336443100  
 1866 N Orange Grove Ave Ste 202  
 Pomona, CA 91767-1767  
 ☎(909) 623-8796  
 Accessibility : E,R  
 Hours of Operation : M,Tu,Th: 8:00 AM - 6:00 PM; W,F: 7:00 AM - 7:00 PM; Sat,Sun: Closed  
 BC : Y  
 Languages:English, Gujarati  
 A137435E2→Pomona Valley Medical Group  
 Accepting New Patients : Y

**Merla, Ramanna (M)**

NPI : 1336343912  
 1866 N Orange Grove Ave Ste 104  
 Pomona, CA 91767-1767  
 ☎(909) 865-0676  
 Hours of Operation : M-F: 8:00 AM - 4:00 PM; Sat,Sun: Closed  
 BC : Y  
 A118933E3→Allied Pacific IPA  
 Accepting New Patients : Y

**Moy, Tom (M)**

NPI : 1821064007  
 1866 N Orange Grove Ave Ste 202  
 Pomona, CA 91767-1767  
 ☎(909) 623-8796  
 Accessibility : E,R  
 Hours of Operation : M-F: 9:00 AM - 5:00 PM; Sat,Sun: Closed  
 BC : Y  
 Languages:English, Spanish, Tagalog  
 A35574E5→Citrus Valley Physicians Group  
 Accepting New Patients : Y

**Parikh, Gaurav (M)**

NPI : 1144494550  
 1866 N Orange Grove Ave Ste 202  
 Pomona, CA 91767-1767  
 ☎(909) 623-8796  
 Accessibility : E,R  
 Hours of Operation : M-F: 9:00 AM - 5:00 PM; Sat,Sun: Closed  
 BC : Y  
 A142679E→Pomona Valley Medical Group  
 Accepting New Patients : Y

**Reddy, Jayapal (M)**

NPI : 1073573903  
 1866 N Orange Grove Ave Ste 202  
 Pomona, CA 91767-1767  
 ☎(909) 623-8796  
 Accessibility : E,R  
 Hours of Operation : M,Tu: 8:00 AM - 5:00 PM; W-Sun: Closed  
 BC : N  
 A81459E6→Pomona Valley Medical Group  
 Accepting New Patients : Y

**Vangala, Nitanth (M)**

NPI : 1861690141  
 1866 N Orange Grove Ave Ste 202  
 Pomona, CA 91767-1767  
 ☎(909) 623-8796  
 Accessibility : E,R  
 Hours of Operation : M-F: 9:00 AM - 5:00 PM; Sat,Sun: Closed  
 BC : N  
 Languages:English  
 A97827E2→Pomona Valley Medical Group  
 Accepting New Patients : Y

**RESEDA**

**Polosajian, Leo (M)**

NPI : 1174664783  
 7640 Tampa Ave Ste 101  
 Reseda, CA 91335-1335  
 ☎(818) 718-1600  
 Accessibility : R  
 Hours of Operation : M-F: 8:30 AM - 5:30 PM; Sat,Sun: Closed  
 BC : N  
 A81080E14→Preferred IPA Of California  
 Accepting New Patients : Y  
 A81080E15→Prospect Professional Care Medical Group Inc  
 Accepting New Patients : Y  
 A81080E16→Prospect Medical Group Inc  
 Accepting New Patients : Y

**ROSEMEAD**

**Cao, Michael (M)**

NPI : 1548488877  
 8729 Valley Blvd Ste A  
 Rosemead, CA 91770-1770  
 ☎(626) 451-0086  
 Accessibility : R  
 Hours of Operation : M-F: 8:00 AM - 5:00 PM; Sat: 9:00 AM - 2:00 PM; Sun: Closed  
 BC : Y  
 A80802E8→Prospect - Maverick  
 Accepting New Patients : Y

**Nguyen, Hoang (M)**

NPI : 1811164528  
 8729 Valley Blvd Ste A  
 Rosemead, CA 91770-1770  
 ☎(626) 455-0086  
 Accessibility : R  
 Hours of Operation : M-F: 8:30 AM - 5:30 PM; Sat: 8:30 AM - 12:00 PM; Sun: Closed  
 BC : Y  
 Languages:English, Spanish, Vietnamese  
 A103724E3→Prospect - Maverick  
 Accepting New Patients : Y  
 A103724E5→Altamed Health Services Corporation  
 Accepting New Patients : Y

**SAN GABRIEL**

**Kok, Yih Jen (M)**

NPI : 1518928829  
 506 W Valley Blvd Ste 100  
 San Gabriel, CA 91776-1776  
 ☎(626) 308-8380  
 Accessibility : R  
 Hours of Operation : M-F: 9:00 AM - 5:00 PM; Sat,Sun: Closed  
 BC : Y  
 A71806E6→Prospect - Maverick  
 Accepting New Patients : Y

**Lau, Stanley (M)**

NPI : 1548222813  
 506 W Valley Blvd Ste 100  
 San Gabriel, CA 91776-1776  
 ☎(626) 308-3800  
 Accessibility : R  
 Hours of Operation : M-F: 8:00 AM - 4:00 PM; Sat,Sun: Closed  
 BC : Y  
 A46648E4→Prospect - Maverick  
 Accepting New Patients : Y

**CARDIOLOGY - CARDIOVASCULAR DISEASE Participating Specialty Care Providers**  
**Provedores de atención primaria participantes**

**VAN NUYS**

**Arora, Ramesh (M)**

NPI : 1619964095  
14411 Hamlin St  
Van Nuys, CA 91401-1401  
☎(818) 994-0616  
Hours of Operation : M-F: 8:00 AM - 4:00 PM;  
Sat,Sun: Closed  
BC : Y  
C42324E3→Health Care La IPA (Medpoint  
Mgmt)  
Accepting New Patients : Y  
C42324E4→Prospect Professional Care  
Medical Group Inc  
Accepting New Patients : Y

**Fakheri, Saman (M)**

NPI : 1790017218  
14411 Hamlin St  
Van Nuys, CA 91401-1401  
☎(818) 994-0616  
Hours of Operation : M-F: 7:30 AM - 4:30 PM;  
Sat,Sun: Closed  
BC : Y  
Languages:English, Persian, Spanish, Tagalog  
A107753E4→Prospect Professional Care  
Medical Group Inc  
Accepting New Patients : Y  
A107753E5→Prospect Medical Group Inc  
Accepting New Patients : Y

**Hakimi, Michael (M)**

NPI : 1912193137  
16119 Vanowen St  
Van Nuys, CA 91406-1406  
☎(818) 908-8048  
Hours of Operation : M-F: 9:00 AM - 5:00 PM;  
Sat,Sun: Closed  
BC : N  
20A13147E3→Prospect Professional Care  
Medical Group Inc  
Accepting New Patients : Y  
20A13147E4→Prospect Medical Group Inc  
Accepting New Patients : Y

**Higgins, James (M)**

NPI : 1982781191  
14411 Hamlin St  
Van Nuys, CA 91401-1401  
☎(818) 994-0616  
Hours of Operation : M-F: 7:30 AM - 5:00 PM;  
Sat,Sun: Closed  
BC : Y  
Languages:English  
A88417E4→Prospect Medical Group Inc  
Accepting New Patients : Y  
A88417E5→Prospect Professional Care  
Medical Group Inc  
Accepting New Patients : Y  
A88417E6→Health Care La IPA (Medpoint  
Mgmt)  
Accepting New Patients : Y

**Kupferwasser, Leon (M)**

NPI : 1316067457  
16119 Vanowen St  
Van Nuys, CA 91406-1406  
☎(818) 904-4678  
Hours of Operation : M-F: 9:00 AM - 5:00 PM;  
Sat,Sun: Closed  
BC : Y  
A83900E11→Citrus Valley Physicians Group  
Accepting New Patients : Y  
A83900E12→Prospect Professional Care  
Medical Group Inc  
Accepting New Patients : Y  
A83900E13→Prospect Medical Group Inc  
Accepting New Patients : Y

**Lensky, Mark (M)**

NPI : 1558582866  
14411 Hamlin St  
Van Nuys, CA 91401-1401  
☎(818) 994-0616  
Hours of Operation : M-F: 7:30 AM - 4:30 PM;  
Sat,Sun: Closed  
BC : Y  
A86838E2→Health Care La IPA (Medpoint  
Mgmt)  
Accepting New Patients : Y

**Shamji, Munaf (M)**

NPI : 1174587224  
16119 Vanowen St  
Van Nuys, CA 91406-1406  
☎(818) 904-6782  
Hours of Operation : M-F: 9:00 AM - 5:00 PM;  
Sat,Sun: Closed  
BC : Y  
G77802E18→Citrus Valley Physicians Group  
Accepting New Patients : Y  
G77802E19→Prospect Professional Care  
Medical Group Inc  
Accepting New Patients : Y  
G77802E20→Prospect Medical Group Inc  
Accepting New Patients : Y  
G77802E21→Health Care La IPA (Medpoint  
Mgmt)  
Accepting New Patients : Y

**Wakslak, Menachem (M)**

NPI : 1902095854  
16119 Vanowen St  
Van Nuys, CA 91406-1406  
☎(818) 904-6782  
Hours of Operation : M-F: 9:00 AM - 5:00 PM;  
Sat,Sun: Closed  
BC : Y  
Languages:English  
A114088E24→Prospect Professional Care  
Medical Group Inc  
Accepting New Patients : Y  
A114088E25→Prospect Medical Group Inc  
Accepting New Patients : Y

**VENICE**

**Harris, Clifford (M)**

NPI : 1942226832  
604 Rose Ave  
Venice, CA 90291-0291  
☎(310) 392-8636  
Accessibility : R  
Hours of Operation : M-F: 8:00 AM - 8:00 PM;  
Sat,Sun: Closed  
BC : N  
Languages:English, Spanish  
G16005E3→Health Care La IPA (Medpoint  
Mgmt)  
Accepting New Patients : Y

**CRITICAL CARE MEDICINE**

**DOWNEY**

**Ling, Carson (M)**

NPI : 1205929635  
11411 Brookshire Ave Ste 205  
Downey, CA 90241-0241  
☎(562) 622-0095  
Hours of Operation : M-F: 8:00 AM - 4:00 PM;  
Sat,Sun: Closed  
BC : N  
A90819E13→Citrus Valley Physicians Group  
Accepting New Patients : Y

**DERMATOLOGY**

**BEVERLY HILLS**

**Danesh, Sid (M)**

NPI : 1063447134  
240 S La Cienega Blvd Ste 400  
Beverly Hills, CA 90211-0211  
☎(310) 550-0666  
Hours of Operation : M-F: 8:00 AM - 4:00 PM;  
Sat,Sun: Closed  
BC : Y  
A39428E11→Preferred IPA Of California  
Accepting New Patients : Y

**Freed, Michael (M)**

NPI : 1114918331  
415 N Crescent Dr Ste 340  
Beverly Hills, CA 90210-0210  
☎(310) 659-5173  
Hours of Operation : M-F: 9:00 AM - 5:00 AM;  
Sat,Sun: Closed  
BC : Y  
G53029E6→Health Care La IPA (Medpoint  
Mgmt)  
Accepting New Patients : Y

**BURBANK**

**Kay, Martin (M)**  
 NPI : 1750450615  
 201 S Buena Vista St Ste 420  
 Burbank, CA 91505-1505  
 ☎(818) 238-2350  
 Hours of Operation : M-F: 8:00 AM - 4:00 PM;  
 Sat,Sun: Closed  
 BC : Y  
 Languages:English, Hebrew, Spanish, Tagalog  
 G60115E6→Family Care Specialists Medical  
 Group  
 Accepting New Patients : Y

**DOWNEY**

**Nami, Navid (M)**  
 NPI : 1710936646  
 8345 Firestone Blvd Ste 310  
 Downey, CA 90241-0241  
 ☎(562) 923-0324  
 Hours of Operation : M,W,F: 8:00 AM - 5:00  
 PM; Tu,Th,Sat,Sun: Closed  
 BC : N  
 20A9494E5→Altamed Health Services  
 Corporation  
 Accepting New Patients : Y

**GARDENA**

**Desilva, Keerthi (M)**  
 NPI : 1457359291  
 1141 W Redondo Beach Blvd Ste 107  
 Gardena, CA 90247-0247  
 ☎(310) 515-0677  
 Hours of Operation : M-F: 8:00 AM - 4:00 PM;  
 Sat,Sun: Closed  
 BC : Y  
 A30035E10→Preferred IPA Of California  
 Accepting New Patients : Y  
 A30035E11→Global Care IPA (Medpoint  
 Mgmt)  
 Accepting New Patients : Y  
 A30035E12→Health Care La IPA (Medpoint  
 Mgmt)  
 Accepting New Patients : Y  
 A30035E13→Applecare Medical Group St  
 Francis  
 Accepting New Patients : Y  
 A30035E14→Applecare Medical Group  
 (Downey And Select Regions  
 Accepting New Patients : Y  
 A30035E15→Altamed Health Services  
 Corporation  
 Accepting New Patients : Y  
 A30035E17→Bella Vista IPA (Medpoint  
 Mgmt)  
 Accepting New Patients : Y

**GLENDORA**

**Gormley, Daniel (M)**  
 NPI : 1386629210  
 412 W Carroll Ave Ste 207  
 Glendora, CA 91741-1741  
 ☎(626) 963-7685  
 Hours of Operation : M-F: 8:00 AM - 4:00 PM;  
 Sat,Sun: Closed  
 BC : Y  
 Languages:English, Spanish  
 A21148E2→Citrus Valley Physicians Group  
 Accepting New Patients : Y

**LAKWOOD**

**Rosenberg, Fredric (M)**  
 NPI : 1295885630  
 3650 South St Ste 306  
 Lakewood, CA 90712-0712  
 ☎(562) 633-6353  
 Hours of Operation : M,Tu: 9:00 AM - 5:00  
 PM; W-Sun: Closed  
 BC : Y  
 G21402E6→Health Care La IPA (Medpoint  
 Mgmt)  
 Accepting New Patients : Y  
 3650 South St Ste 306  
 Lakewood, CA 90712-0712  
 ☎(562) 633-6353  
 Hours of Operation : M,Tu: 9:00 AM - 6:00  
 PM; W-Sun: Closed  
 BC : Y  
 G21402E5→Global Care IPA (Medpoint  
 Mgmt)  
 Accepting New Patients : Y

**LONG BEACH**

**Miller, Robert (M)**  
 NPI : 1053463760  
 3325 Palo Verde Ave Ste 107  
 Long Beach, CA 90808-0808  
 ☎(562) 420-8333  
 Hours of Operation : M-F: 9:00 AM - 5:00 PM;  
 Sat,Sun: Closed  
 BC : N  
 G25487E2→Citrus Valley Physicians Group  
 Accepting New Patients : Y

**LOS ANGELES**

**Ahronowitz, Iris (F)**  
 NPI : 1437445632  
 1701 E Cesar E Chavez Ave Ste 510  
 Los Angeles, CA 90033-0033  
 ☎(323) 987-1362  
 Hours of Operation : M-F: 8:00 AM - 5:00 PM;  
 Sat,Sun: Closed  
 BC : N  
 A123269E→Altamed Health Services  
 Corporation  
 Accepting New Patients : Y

**Compoginis, Goli (F)**  
 NPI : 1619158029  
 4650 W Sunset Blvd  
 Los Angeles, CA 90027-0027  
 ☎(323) 669-2113  
 Hours of Operation : M-F: 8:00 AM - 5:00 PM;  
 Sat,Sun: Closed  
 BC : Y  
 A108046E→Altamed Health Services  
 Corporation  
 Accepting New Patients : Y

**Hernandez, Leopoldo (M)**  
 NPI : 1144327008  
 3406 Whittier Blvd  
 Los Angeles, CA 90023-0023  
 ☎(323) 261-3161  
 Hours of Operation : M,Tu,Th: 9:00 AM - 4:00  
 PM; W,F: 8:00 AM - 5:00 PM; Sat,Sun: Closed  
 BC : Y  
 G39635E10→Prospect Medical Group Los  
 Angeles Inc  
 Accepting New Patients : Y  
 G39635E11→Health Care La IPA (Medpoint  
 Mgmt)  
 Accepting New Patients : Y  
 G39635E12→Altamed Health Services  
 Corporation  
 Accepting New Patients : Y  
 G39635E13→Prospect - Nuestra Familia  
 Accepting New Patients : Y  
 G39635E14→Bella Vista IPA (Medpoint  
 Mgmt)  
 Accepting New Patients : Y  
 G39635E8→Family Care Specialists Medical  
 Group  
 Accepting New Patients : Y  
 3406 Whittier Blvd Ste 15  
 Los Angeles, CA 90023-0023  
 ☎(323) 261-3161  
 Hours of Operation : M-F: 9:00 AM - 5:00 PM;  
 Sat,Sun: Closed  
 BC : Y  
 G39635E9→Preferred IPA Of California  
 Accepting New Patients : Y

**Ho, Christopher (M)**  
 NPI : 1679507537  
 420 E 3Rd St Ste 805  
 Los Angeles, CA 90013-0013  
 ☎(213) 687-3217  
 Hours of Operation : M-F: 9:00 AM - 5:00 PM;  
 Sat,Sun: Closed  
 BC : Y  
 G77152E6→Health Care La IPA (Medpoint  
 Mgmt)  
 Accepting New Patients : Y

**Langevin, Kathy (F)**  
 NPI : 1427169531  
 4650 W Sunset Blvd Ms 76  
 Los Angeles, CA 90027-0027  
 ☎(323) 669-2113  
 Hours of Operation : M-F: 8:00 AM - 5:00 PM;  
 Sat,Sun: Closed  
 BC : Y  
 Languages:English, Spanish  
 A85857E→Altamed Health Services  
 Corporation  
 Accepting New Patients : Y



4650 Sunset Blvd  
Los Angeles, CA 90027-0027  
☎(323) 660-2450  
Hours of Operation : M-F: 8:00 AM - 5:00 PM;  
Sat,Sun: Closed  
BC : N  
Languages:English, Spanish  
A85857E2→Children'S Hospital Medical  
Group  
Accepting New Patients : Y

**Park, Justine**  
NPI : 1164570180  
4650 W Sunset Blvd  
Los Angeles, CA 90027-0027  
☎(323) 669-2113  
Hours of Operation : M-F: 8:00 AM - 5:00 PM;  
Sat,Sun: Closed  
BC : Y  
A88512E→Altamed Health Services  
Corporation  
Accepting New Patients : Y

**Peace, Sherri (F)**  
NPI : 1962549279  
8930 S Sepulveda Blvd Ste 104  
Los Angeles, CA 90045-0045  
☎(310) 645-6001  
Accessibility : R  
Hours of Operation : M-F: 8:00 AM - 4:00 PM;  
Sat,Sun: Closed  
BC : Y  
Languages:English, Spanish  
G72196E4→Global Care IPA (Medpoint  
Mgmt)  
Accepting New Patients : Y  
G72196E5→Health Care La IPA (Medpoint  
Mgmt)  
Accepting New Patients : Y  
G72196E6→Bella Vista IPA (Medpoint  
Mgmt)  
Accepting New Patients : Y

**Sofen, Howard (M)**  
NPI : 1124026554  
8930 S Sepulveda Blvd Ste 114  
Los Angeles, CA 90045-0045  
☎(310) 337-7171  
Hours of Operation : M-F: 9:00 AM - 5:00 AM;  
Sat,Sun: Closed  
BC : Y  
Languages:English, Spanish  
G47799E6→Global Care IPA (Medpoint  
Mgmt)  
Accepting New Patients : Y  
G47799E7→Health Care La IPA (Medpoint  
Mgmt)  
Accepting New Patients : Y

**Wallace, Paul (M)**  
NPI : 1063494474  
231 W Vernon Ave Ste 110  
Los Angeles, CA 90037-0037  
☎(310) 652-8160  
Hours of Operation : M-F: 8:00 AM - 4:00 PM;  
Sat,Sun: Closed  
BC : N  
A49918E4→Global Care IPA (Medpoint  
Mgmt)  
Accepting New Patients : Y

**MISSION HILLS**

**Lusher, Frank (M)**  
NPI : 1912096280  
15336 Devonshire St Ste 1  
Mission Hills, CA 91345-1345  
☎(818) 894-5616  
Hours of Operation : Th: 8:30 AM - 12:00 PM;  
M-Sun: Closed  
BC : N  
C33258E10→Health Care La IPA (Medpoint  
Mgmt)  
Accepting New Patients : Y  
C33258E15→Prospect - Maverick  
Accepting New Patients : Y  
C33258E17→Prospect Professional Care  
Medical Group Inc  
Accepting New Patients : Y  
C33258E18→Prospect Medical Group Inc  
Accepting New Patients : Y

**MONTEREY PARK**

**Badawi, Radwan (M)**  
NPI : 1356454136  
1900 S Atlantic Blvd Ste 2  
Monterey Park, CA 91754-1754  
☎(323) 728-2885  
Hours of Operation : M-F: 8:00 AM - 5:00 PM;  
Sat,Sun: Closed  
BC : N  
A31954E14→Prospect - Maverick  
Accepting New Patients : Y  
1900 S Atlantic Blvd Ste 5  
Monterey Park, CA 91754-1754  
☎(323) 728-2885  
Hours of Operation : M-F: 8:00 AM - 5:00 PM;  
Sat,Sun: Closed  
BC : N  
A31954E15→Prospect Medical Group Los  
Angeles Inc  
Accepting New Patients : Y  
850 S Atlantic Blvd Ste 102  
Monterey Park, CA 91754-1754  
☎(626) 607-0333  
Accessibility : E,R  
Hours of Operation : M,Tu: 8:00 AM - 5:00  
PM; W-Sun: Closed  
BC : N  
A31954E9→Preferred IPA Of California  
Accepting New Patients : Y

**PALMDALE**

**Lusher, Frank (M)**  
NPI : 1912096280  
41230 11Th St W Ste E  
Palmdale, CA 93551-3551  
☎(661) 224-1824  
Hours of Operation : M-F: 9:00 AM - 5:00 PM;  
Sat,Sun: Closed  
BC : N  
Languages:English, Portuguese, Spanish  
C33258E16→Health Care La IPA (Medpoint  
Mgmt)  
Accepting New Patients : Y

**PASADENA**

**Hung, Vincent (M)**  
NPI : 1366400830  
452 N Altadena Dr  
Pasadena, CA 91107-1107  
☎(626) 432-5032  
Hours of Operation : M-F: 8:00 AM - 4:00 PM;  
Sat,Sun: Closed  
BC : Y  
G40766E4→Pomona Valley Medical Group  
Accepting New Patients : Y

**Kivett, William (M)**  
NPI : 1235175902  
473 N Fair Oaks Ave  
Pasadena, CA 91103-1103  
☎(626) 792-2378  
Hours of Operation : M-F: 8:00 AM - 4:00 PM;  
Sat,Sun: Closed  
BC : Y  
Languages:English  
G34668E→Allied Pacific IPA  
Accepting New Patients : Y

**Sheikh, Shams (M)**  
NPI : 1457342974  
747 E Union St  
Pasadena, CA 91101-1101  
☎(626) 793-0894  
Accessibility : R  
Hours of Operation : M-F: 9:00 AM - 5:00 PM;  
Sat,Sun: Closed  
BC : Y  
Languages:English  
A94345E4→Health Care La IPA (Medpoint  
Mgmt)  
Accepting New Patients : Y

**SAN GABRIEL**

**Danesh, Sid (M)**  
NPI : 1063447134  
316 E Las Tunas Dr Ste 103  
San Gabriel, CA 91776-1776  
☎(626) 287-9949  
Hours of Operation : M-F: 8:00 AM - 4:00 PM;  
Sat,Sun: Closed  
BC : Y  
A39428E10→Preferred IPA Of California  
Accepting New Patients : Y

**TARZANA**

**Kaplan, Milton (M)**  
NPI : 1154466589  
18370 Burbank Blvd Ste 501  
Tarzana, CA 91356-1356  
☎(818) 345-0616  
Hours of Operation : M-F: 8:00 AM - 4:00 PM;  
Sat,Sun: Closed  
BC : N  
Languages:English  
G17123E3→Prospect Health Source Medical  
Group Inc  
Accepting New Patients : Y

**TORRANCE**

**Ho, Christopher (M)**  
 NPI : 1679507537  
 3655 Lomita Blvd Ste 212  
 Torrance, CA 90505-0505  
 ☎ (310) 375-9472  
 Hours of Operation : M-F: 9:00 AM - 5:00 PM;  
 Sat,Sun: Closed  
 BC : Y  
 G77152E5→Health Care La IPA (Medpoint  
 Mgmt)  
 Accepting New Patients : Y

**VAN NUYS**

**Fakheri, Azita (F)**  
 NPI : 1669410270  
 17651 Vanowen St Ste A  
 Van Nuys, CA 91406-1406  
 ☎ (818) 343-0101  
 Accessibility : R  
 Hours of Operation : M-F: 8:00 AM - 4:00 PM;  
 Sat,Sun: Closed  
 BC : Y  
 A69052E6→Global Care IPA (Medpoint  
 Mgmt)  
 Accepting New Patients : Y  
 A69052E7→Health Care La IPA (Medpoint  
 Mgmt)  
 Accepting New Patients : Y

**WHITTIER**

**King, Don (M)**  
 NPI : 1811073430  
 7941 Painter Ave  
 Whittier, CA 90602-0602  
 ☎ (562) 698-9587  
 Hours of Operation : M,Tu: 8:00 AM - 5:00  
 PM; W-Sun: Closed  
 BC : Y  
 Languages:English, Spanish  
 G34207E5→Altamed Health Services  
 Corporation  
 Accepting New Patients : Y  
 7967 Painter Ave  
 Whittier, CA 90602-0602  
 ☎ (562) 698-9587  
 Hours of Operation : M,Tu: 8:00 AM - 5:00  
 PM; W-Sun: Closed  
 BC : Y  
 Languages:English, Spanish  
 G34207E4→Altamed Health Services  
 Corporation  
 Accepting New Patients : Y  
 7947 Painter Ave  
 Whittier, CA 90602-0602  
 ☎ (562) 698-9587  
 Hours of Operation : M-F: 8:00 AM - 5:00 PM;  
 Sat,Sun: Closed  
 BC : N  
 G34207E6→Bella Vista IPA (Medpoint  
 Mgmt)  
 Accepting New Patients : Y

**EMERGENCY MEDICINE**

**EL SEGUNDO**

**Marriott, Robert (M)**  
 NPI : 1700804887  
 222 N Sepulveda Blvd Ste 2175  
 El Segundo, CA 90245-0245  
 ☎ (310) 524-1300  
 Hours of Operation : M-F: 8:00 AM - 5:00 PM;  
 Sat,Sun: Closed  
 BC : N  
 Languages:English, Spanish  
 A92018E8→Bella Vista IPA (Medpoint  
 Mgmt)  
 Accepting New Patients : Y  
 A92018E9→Bella Vista IPA (Medpoint  
 Mgmt)  
 Accepting New Patients : Y

**LOS ANGELES**

**Kim, James (M)**  
 NPI : 1033268941  
 520 S Virgil Ave Ste 307  
 Los Angeles, CA 90020-0020  
 ☎ (213) 386-2500  
 Accessibility : R  
 Hours of Operation : M-F: 8:00 AM - 4:00 PM;  
 Sat,Sun: Closed  
 BC : Y  
 Languages:English, Korean, Laotian, Spanish  
 A49011E10→Altamed Health Services  
 Corporation  
 Accepting New Patients : Y  
**Latif, Mohamed (M)**  
 NPI : 1104809193  
 1300 N Vermont Ave Ste 1009  
 Los Angeles, CA 90027-0027  
 ☎ (323) 668-9350  
 Hours of Operation : M-F: 8:00 AM - 5:00 PM;  
 Sat,Sun: Closed  
 BC : Y  
 A29695E12→Global Care IPA (Medpoint  
 Mgmt)  
 Accepting New Patients : Y  
 A29695E13→Health Care La IPA (Medpoint  
 Mgmt)  
 Accepting New Patients : Y

**PARAMOUNT**

**Williams, Joanne (F)**  
 NPI : 1508804881  
 16415 Colorado Ave Ste 307  
 Paramount, CA 90723-0723  
 ☎ (562) 808-2273  
 Hours of Operation : M-F: 8:00 AM - 4:00 PM;  
 Sat,Sun: Closed  
 BC : Y  
 Languages:English  
 G51753E4→Health Care La IPA (Medpoint  
 Mgmt)  
 Accepting New Patients : Y

**PASADENA**

**Gutierrez, Rolando (M)**  
 NPI : 1104841212  
 3160 E Del Mar Blvd Ste 100  
 Pasadena, CA 91107-1107  
 ☎ (626) 270-2400  
 Hours of Operation : M-F: 7:00 AM - 10:00  
 PM; Sat,Sun: Closed  
 BC : N  
 A93879E4→Global Care IPA (Medpoint  
 Mgmt)  
 Accepting New Patients : Y  
**Yi, Tom (M)**  
 NPI : 1336198514  
 3160 E Del Mar Blvd Ste 100  
 Pasadena, CA 91107-1107  
 ☎ (626) 270-2400  
 Hours of Operation : M-F: 7:00 AM - 10:00  
 PM; Sat,Sun: Closed  
 BC : N  
 Languages:English  
 20A7811E2→Global Care IPA (Medpoint  
 Mgmt)  
 Accepting New Patients : Y

**PICO RIVERA**

**Senra, Manohar (M)**  
 NPI : 1750575296  
 8337 Telegraph Rd Ste 215  
 Pico Rivera, CA 90660-0660  
 ☎ (562) 927-6597  
 Accessibility : E,R  
 Hours of Operation : M-F: 8:00 AM - 4:00 PM;  
 Sat,Sun: Closed  
 BC : Y  
 Languages:English, Spanish  
 A36780E2→Prospect Medical Group Los  
 Angeles Inc  
 Accepting New Patients : Y

**ENDOCRINOLOGY**

**DOWNEY**

**Tran, Minou (F)**  
 NPI : 1538137054  
 8317 Davis St Ste B  
 Downey, CA 90241-0241  
 ☎ (562) 923-5800  
 Hours of Operation : M,W,F: 7:30 AM - 5:00  
 PM; Tu,Th,Sat,Sun: Closed  
 BC : N  
 Languages:English, Spanish, Vietnamese  
 A68773E5→Altamed Health Services  
 Corporation  
 Accepting New Patients : Y

**GLENDALE**

**Kujmanian, Leon (M)**  
NPI : 1194827782  
801 S Chevy Chase Dr Ste 102  
Glendale, CA 91205-1205  
☎(818) 265-2242  
Hours of Operation : M-F: 9:00 AM - 5:00 PM;  
Sat,Sun: Closed  
BC : Y  
Languages:Armenian, English, Persian,  
Spanish  
A64159E3→Family Care Specialists Medical  
Group  
Accepting New Patients : Y

**Ong, Oliver (M)**  
NPI : 1811951734  
801 S Chevy Chase Dr Ste 102  
Glendale, CA 91205-1205  
☎(818) 265-2242  
Hours of Operation : M-F: 8:00 AM - 4:00 PM;  
Sat,Sun: Closed  
BC : Y  
A76526E5→Preferred IPA Of California  
Accepting New Patients : Y

**LONG BEACH**

**Berkson, Richard (M)**  
NPI : 1699793885  
1868 Pacific Ave  
Long Beach, CA 90806-0806  
☎(562) 595-4718  
Hours of Operation : M-F: 9:00 AM - 5:00 PM;  
Sat,Sun: Closed  
BC : Y  
Languages:English, Hebrew, Spanish  
G32311E2→Applecare Medical Group  
(Downey And Select Regions)  
Accepting New Patients : Y

**LOS ANGELES**

**Montoro, Martin (M)**  
NPI : 1841372497  
4618 Fountain Ave  
Los Angeles, CA 90029-0029  
☎(323) 953-7170  
Accessibility : R  
Hours of Operation : M-F: 8:00 AM - 4:00 PM;  
Sat,Sun: Closed  
BC : Y  
Languages:Armenian, English, Persian,  
Spanish  
A29501E2→Health Care La IPA (Medpoint  
Mgmt)  
Accepting New Patients : Y

**Rodriguez, Miguel (M)**  
NPI : 1972600880  
5836 E Beverly Blvd  
Los Angeles, CA 90022-0022  
☎(323) 726-0370  
Accessibility : R  
Hours of Operation : M-Th: 9:00 AM - 6:00  
PM; F: 9:00 AM - 12:00 PM; Sat,Sun: Closed  
BC : Y  
Languages:English, Spanish  
A33652E7→Prospect Medical Group Los  
Angeles Inc  
Accepting New Patients : Y  
A33652E9→Prospect - Maverick  
Accepting New Patients : Y

**Wanski, Zdzislaus (M)**  
NPI : 1528131711  
1414 S Grand Ave Ste 456  
Los Angeles, CA 90015-0015  
☎(213) 745-6047  
Accessibility : R  
Hours of Operation : M-F: 8:30 AM - 5:30 PM;  
Sat,Sun: Closed  
BC : Y  
G36872E8→Health Care La IPA (Medpoint  
Mgmt)  
Accepting New Patients : Y

**LYNWOOD**

**Echeverry-Franck, Diana (F)**  
NPI : 1306981196  
3630 E Imperial Hwy  
Lynwood, CA 90262-0262  
☎(310) 900-7420  
Hours of Operation : M-F: 8:00 AM - 4:00 PM;  
Sat,Sun: Closed  
BC : Y  
A66198E8→Health Care La IPA (Medpoint  
Mgmt)  
Accepting New Patients : Y  
3621 Martin Luther King Jr Blvd Ste 1  
Lynwood, CA 90262-0262  
☎(310) 635-6002  
Hours of Operation : M,W: 11:00 AM - 5:00  
PM; Tu: 11:00 AM - 4:00 PM; F: 1:30 PM -  
4:00 PM; Sat: 7:00 AM - 10:30 AM; Th,Sun:  
Closed  
BC : N  
Languages:English, Spanish  
A66198E10→Applecare Medical Group  
(Downey And Select Regions)  
Accepting New Patients : Y  
A66198E11→Bella Vista IPA (Medpoint  
Mgmt)  
Accepting New Patients : Y  
A66198E12→Global Care IPA (Medpoint  
Mgmt)  
Accepting New Patients : Y  
A66198E13→Bella Vista IPA (Medpoint  
Mgmt)  
Accepting New Patients : Y  
A66198E9→Applecare Medical Group St  
Francis  
Accepting New Patients : Y

**NORTHRIDGE**

**Barakat, Sawsan (F)**  
NPI : 1811928484  
18350 Roscoe Blvd Ste 300  
Northridge, CA 91325-1325  
☎(818) 717-3021  
Accessibility : R  
Hours of Operation : M-Th: 8:30 AM - 4:00  
PM; F: 8:00 AM - 12:00 PM; Sat,Sun: Closed  
BC : N  
Languages:Arabic, English, Spanish  
A43624E5→Prospect - Maverick  
Accepting New Patients : Y  
A43624E8→Citrus Valley Physicians Group  
Accepting New Patients : Y

**POMONA**

**Jeereddi, Prasad (M)**  
NPI : 1821058470  
1904 N Orange Grove Ave  
Pomona, CA 91767-1767  
☎(909) 469-1823  
Accessibility : R  
Hours of Operation : M,Tu: 8:00 AM - 5:00  
PM; W-Sun: Closed  
BC : Y  
A32129E7→Pomona Valley Medical Group  
Accepting New Patients : Y

**Konca, Ewa (F)**  
NPI : 1134197528  
520 E Foothill Blvd Ste C  
Pomona, CA 91767-1767  
☎(909) 622-3065  
Hours of Operation : M-F: 9:00 AM - 5:00 PM;  
Sat,Sun: Closed  
BC : Y  
A66917E17→Health Care La IPA (Medpoint  
Mgmt)  
Accepting New Patients : Y  
1866 N Orange Grove Ave Ste 201  
Pomona, CA 91767-1767  
☎(909) 622-3065  
Accessibility : R  
Hours of Operation : M-F: 8:00 AM - 4:00 PM;  
Sat,Sun: Closed  
BC : N  
A66917E11→Citrus Valley Physicians Group  
Accepting New Patients : Y

**Patel, Nilem (F)**  
NPI : 1689837171  
1866 N Orange Grove Ave Ste 102  
Pomona, CA 91767-1767  
☎(909) 865-0676  
Hours of Operation : M-F: 9:00 AM - 5:00 PM;  
Sat,Sun: Closed  
BC : N  
Languages:English, Spanish  
A103483E10→Health Care La IPA (Medpoint  
Mgmt)  
Accepting New Patients : Y  
A103483E9→Pomona Valley Medical Group  
Accepting New Patients : Y

**Pradhan, Rita (F)**

NPI : 1336117738  
1904 N Orange Grove Ave  
Pomona, CA 91767-1767  
☎ (909) 469-1823  
Accessibility : R  
Hours of Operation : M-F: 8:00 AM - 4:00 PM;  
Sat,Sun: Closed  
BC : Y  
A63665E7→Health Care La IPA (Medpoint  
Mgmt)  
Accepting New Patients : Y

**Valamanesh, Daryoosh (M)**

NPI : 1205804671  
1866 N Orange Grove Ave Ste 202  
Pomona, CA 91767-1767  
☎ (909) 623-8796  
Accessibility : E,R  
Hours of Operation : M-F: 8:00 AM - 4:00 PM;  
Sat,Sun: Closed  
BC : Y  
A53061E7→Health Care La IPA (Medpoint  
Mgmt)  
Accepting New Patients : Y

**TORRANCE**

**Boyapalli, Renuka (F)**

NPI : 1558399311  
3655 Lomita Blvd Ste 108  
Torrance, CA 90505-0505  
☎ (310) 373-0250  
Hours of Operation : M-F: 9:00 AM - 5:00 PM;  
Sat,Sun: Closed  
BC : N  
A56036E11→Allied Pacific IPA  
Accepting New Patients : Y  
A56036E12→Bella Vista IPA (Medpoint  
Mgmt)  
Accepting New Patients : Y  
A56036E9→Health Care La IPA (Medpoint  
Mgmt)  
Accepting New Patients : Y

**VENICE**

**Davidson, Mayer (M)**

NPI : 1154430783  
604 Rose Ave  
Venice, CA 90291-0291  
☎ (310) 392-8636  
Accessibility : R  
Hours of Operation : M-Th: 8:00 AM - 8:00  
PM; F: 8:00 AM - 6:00 PM; Sat,Sun: Closed  
BC : N  
Languages:English  
G18264E→Health Care La IPA (Medpoint  
Mgmt)  
Accepting New Patients : Y

**WHITTIER**

**Eitan, Nathan (M)**

NPI : 1609986975  
9200 Colima Rd Ste 200  
Whittier, CA 90605-0605  
☎ (562) 945-2833  
Hours of Operation : M-Th: 9:30 AM - 6:00  
PM; F: 9:30 AM - 12:00 PM; Sat,Sun: Closed  
BC : Y  
A36074E5→Applecare Medical Group St  
Francis  
Accepting New Patients : Y  
A36074E6→Applecare Medical Group  
(Downey And Select Regions  
Accepting New Patients : Y

**Jelen, Betty (F)**

NPI : 1851513741  
14619 Whittier Blvd  
Whittier, CA 90605-0605  
☎ (562) 693-1100  
Hours of Operation : M-F: 10:00 AM - 5:30  
PM; Sat,Sun: Closed  
BC : N  
Languages:English, Spanish, Tagalog  
A35493E12→Bella Vista IPA (Medpoint  
Mgmt)  
Accepting New Patients : Y

**ENT/OTOLARYNGOLOGY**

**BEVERLY HILLS**

**Nam, Howard (M)**

NPI : 1558365320  
8920 Wilshire Blvd Ste 301  
Beverly Hills, CA 90211-0211  
☎ (310) 360-9245  
Hours of Operation : M-F: 9:00 AM - 5:00 PM;  
Sat,Sun: Closed  
BC : N  
Languages:English, Korean, Spanish  
G68391E12→Prospect Professional Care  
Medical Group Inc  
Accepting New Patients : Y  
G68391E9→Prospect Health Source Medical  
Group Inc  
Accepting New Patients : Y

**Ruder, Robert (M)**

NPI : 1417049024  
8816 Burton Way Fl 1  
Beverly Hills, CA 90211-0211  
☎ (310) 285-9612  
Hours of Operation : M-F: 8:00 AM - 5:00 PM;  
Sat,Sun: Closed  
BC : Y  
G21536E4→Prospect Medical Group Inc  
Accepting New Patients : Y  
G21536E5→Prospect Professional Care  
Medical Group Inc  
Accepting New Patients : Y  
G21536E6→Prospect Health Source Medical  
Group Inc  
Accepting New Patients : Y

**Takowsky, Gary (M)**

NPI : 1205925443  
8500 Wilshire Blvd Ste 630  
Beverly Hills, CA 90211-0211  
☎ (310) 657-7741  
Hours of Operation : M-F: 8:00 AM - 5:30 PM;  
Sat,Sun: Closed  
BC : N  
A34305E→Superior Choice Medical Group  
Inc  
Accepting New Patients : Y

**CULVER CITY**

**Aynehchi, Behrad (M)**

NPI : 1275709040  
3831 Hughes Ave Ste 504  
Culver City, CA 90232-0232  
☎ (310) 204-4111  
Hours of Operation : M-F: 9:00 AM - 5:00 PM;  
Sat,Sun: Closed  
BC : N  
A124863E2→Global Care IPA (Medpoint  
Mgmt)  
Accepting New Patients : Y

**Nam, Howard (M)**

NPI : 1558365320  
4340 Overland Ave  
Culver City, CA 90230-0230  
☎ (310) 360-9245  
Hours of Operation : M-F: 8:00 AM - 5:00 PM;  
Sat,Sun: Closed  
BC : N

G68391E10→Prospect Professional Care  
Medical Group Inc

Accepting New Patients : Y  
G68391E8→Prospect Health Source Medical  
Group Inc  
Accepting New Patients : Y

**Putnam, Michelle (F)**

NPI : 1063584092  
3831 Hughes Ave Ste 504  
Culver City, CA 90232-0232  
☎ (310) 204-4111  
Hours of Operation : M-F: 9:00 AM - 5:00 PM;  
Sat,Sun: Closed  
BC : Y

A83674E→Global Care IPA (Medpoint Mgmt)  
Accepting New Patients : Y

A83674E3→Bella Vista IPA (Medpoint  
Mgmt)  
Accepting New Patients : Y  
A83674E5→Health Care La IPA (Medpoint  
Mgmt)  
Accepting New Patients : Y

**Salvado, Amanda (F)**

NPI : 1194988154  
3831 Hughes Ave Ste 504  
Culver City, CA 90232-0232  
☎ (310) 204-4111  
Hours of Operation : M-F: 8:00 AM - 4:00 PM;  
Sat,Sun: Closed  
BC : N  
Languages:English, Spanish  
A91726E2→Health Care La IPA (Medpoint  
Mgmt)  
Accepting New Patients : Y

A91726E3→Bella Vista IPA (Medpoint Mgmt)  
Accepting New Patients : Y  
A91726E5→Global Care IPA (Medpoint Mgmt)  
Accepting New Patients : Y

**Wang, Dorothy (F)**

NPI : 1497942353  
3831 Hughes Ave Ste 504  
Culver City, CA 90232-0232  
☎(310) 204-4111  
Hours of Operation : M-F: 9:00 AM - 5:00 PM;  
Sat,Sun: Closed  
BC : Y  
A86810E→Health Care La IPA (Medpoint Mgmt)  
Accepting New Patients : Y  
A86810E2→Global Care IPA (Medpoint Mgmt)  
Accepting New Patients : Y

**DOWNEY****Ayoub, Elias (M)**

NPI : 1568400885  
11480 Brookshire Ave Ste 303  
Downey, CA 90241-0241  
☎(562) 862-5160  
Hours of Operation : M-F: 9:00 AM - 5:30 PM;  
Sat,Sun: Closed  
BC : N  
Languages:Arabic, English, French, Spanish  
G39256E11→Appicare Medical Group St Francis  
Accepting New Patients : Y

**Chiu, Shin (M)**

NPI : 1851323794  
11480 Brookshire Ave Ste 203A  
Downey, CA 90241-0241  
☎(562) 928-6776  
Hours of Operation : M-F: 9:00 AM - 5:00 PM;  
Sat,Sun: Closed  
BC : Y  
A22236E2→Appicare Medical Group  
(Downey And Select Regions)  
Accepting New Patients : Y

**DUARTE****Bachoura, Leon (M)**

NPI : 1821167925  
931 Buena Vista St Ste 301  
Duarte, CA 91010-1010  
☎(626) 359-4462  
Accessibility : E,R  
Hours of Operation : W: 9:00 AM - 12:00 PM;  
Th: 8:00 AM - 5:00 PM; M,Tu,F-Sun: Closed  
BC : N  
Languages:Arabic, English, French, Spanish,  
Tagalog  
A36186E10→Citrus Valley Physicians Group  
Accepting New Patients : Y  
A36186E8→Altamed Health Services  
Corporation  
Accepting New Patients : Y

**Kuson, Tim (M)**

NPI : 1891724753  
931 Buena Vista St Ste 301  
Duarte, CA 91010-1010  
☎(626) 359-4462  
Accessibility : E,R  
Hours of Operation : M-F: 9:00 AM - 5:00 PM;  
Sat,Sun: Closed  
BC : Y  
A40625E7→Global Care IPA (Medpoint Mgmt)  
Accepting New Patients : Y  
A40625E9→Health Care La IPA (Medpoint Mgmt)  
Accepting New Patients : Y

**GARDENA****Ford, Gary (M)**

NPI : 1780634022  
1045 W Redondo Beach Blvd  
Gardena, CA 90247-0247  
☎(310) 329-8633  
Hours of Operation : M-F: 9:00 AM - 5:00 PM;  
Sat,Sun: Closed  
BC : Y  
Languages:English, Spanish  
G36302E4→Preferred IPA Of California  
Accepting New Patients : Y  
1141 W Redondo Beach Blvd Ste 402  
Gardena, CA 90247-0247  
☎(310) 329-8633  
Accessibility : E,R  
Hours of Operation : M-F: 8:00 AM - 4:00 PM;  
Sat,Sun: Closed  
BC : Y  
Languages:English, Spanish  
G36302E5→Altamed Health Services  
Corporation  
Accepting New Patients : Y  
G36302E6→Bella Vista IPA (Medpoint Mgmt)  
Accepting New Patients : Y

**GLENDALE****Carroll, Sarah (F)**

NPI : 1962608281  
1505 Wilson Ter Ste 270  
Glendale, CA 91206-1206  
☎(818) 241-2101  
Hours of Operation : M-Th: 9:00 AM - 5:00 PM;  
F: 9:00 AM - 4:00 PM; Sat,Sun: Closed  
BC : N  
Languages:English, Spanish  
A117013E6→Prospect - Maverick  
Accepting New Patients : Y

**Kokshanian, Artine (M)**

NPI : 1336116862  
1030 S Glendale Ave Ste 506  
Glendale, CA 91205-1205  
☎(818) 240-4283  
Accessibility : R  
Hours of Operation : M-F: 9:00 AM - 5:00 PM;  
Sat,Sun: Closed  
BC : Y  
A30124E10→Global Care IPA (Medpoint Mgmt)  
Accepting New Patients : Y  
A30124E12→Citrus Valley Physicians Group  
Accepting New Patients : Y  
A30124E8→Prospect - Maverick  
Accepting New Patients : Y  
A30124E9→Preferred IPA Of California  
Accepting New Patients : Y

**Koutnouyan, Hrair (M)**

NPI : 1063499937  
1505 Wilson Ter Ste 270  
Glendale, CA 91206-1206  
☎(818) 241-2101  
Hours of Operation : M,Tu: 8:00 AM - 4:00 PM;  
W-Sun: Closed  
BC : N  
G79321E5→Family Care Specialists Medical  
Group  
Accepting New Patients : Y

**Trenkle, Geoffrey (M)**

NPI : 1003044876  
1577 E Chevy Chase Dr Ste 330  
Glendale, CA 91206-1206  
☎(818) 553-8013  
Hours of Operation : M-Th: 9:00 AM - 5:00 PM;  
F: 9:00 AM - 3:00 PM; Sat,Sun: Closed  
BC : N  
Languages:Armenian, English, Spanish  
20A13166E11→Global Care IPA (Medpoint Mgmt)  
Accepting New Patients : Y

**Yun, David (M)**

NPI : 1932186459  
1505 Wilson Ter Ste 270  
Glendale, CA 91206-1206  
☎(818) 241-2101  
Hours of Operation : M-Th: 9:00 AM - 5:00 PM;  
F: 9:00 AM - 4:00 PM; Sat,Sun: Closed  
BC : Y  
A89415E12→Prospect - Maverick  
Accepting New Patients : Y

**HAWTHORNE****Eubanks, Hayward (M)**

NPI : 1023039815  
4477 W 118Th St Ste 205  
Hawthorne, CA 90250-0250  
☎(310) 679-0676  
Hours of Operation : M-F: 8:00 AM - 4:00 PM;  
Sat,Sun: Closed  
BC : N  
G54388E6→Health Care La IPA (Medpoint Mgmt)  
Accepting New Patients : Y

**INGLEWOOD**

**Brown, Lorenzo (M)**  
 NPI : 1770594749  
 103 S Locust St  
 Inglewood, CA 90301-0301  
 ☎(310) 412-3277  
 Hours of Operation : M-F: 8:00 AM - 4:00 PM;  
 Sat,Sun: Closed  
 BC : Y  
 G30457E3→Preferred IPA Of California  
 Accepting New Patients : Y  
 G30457E4→Global Care IPA (Medpoint  
 Mgmt)  
 Accepting New Patients : Y

**LANCASTER**

**Amoils, Clifford (M)**  
 NPI : 1013986397  
 44105 15Th St W Ste 301  
 Lancaster, CA 93534-3534  
 ☎(661) 259-2500  
 Hours of Operation : M-F: 8:00 AM - 5:30 PM;  
 Sat,Sun: Closed  
 BC : N  
 Languages:English  
 A52428E2→Health Care La IPA (Medpoint  
 Mgmt)  
 Accepting New Patients : Y

**Friedman, Adam (M)**  
 NPI : 1265641229  
 44105 15Th St W Ste 301  
 Lancaster, CA 93534-3534  
 ☎(661) 259-2500  
 Hours of Operation : M-F: 8:00 AM - 5:30 PM;  
 Sat,Sun: Closed  
 BC : N  
 Languages:English  
 A86430E2→Health Care La IPA (Medpoint  
 Mgmt)  
 Accepting New Patients : Y

**Vadapalli, Satish (M)**  
 NPI : 1598729998  
 44105 15Th St W Ste 301  
 Lancaster, CA 93534-3534  
 ☎(661) 259-2500  
 Hours of Operation : M-Th: 8:00 AM - 5:30  
 PM; F: 8:00 AM - 4:30 PM; Sat,Sun: Closed  
 BC : N  
 Languages:English  
 G81757E→Health Care La IPA (Medpoint  
 Mgmt)  
 Accepting New Patients : Y

**LONG BEACH**

**Hamood, Hassney (M)**  
 NPI : 1669575056  
 2785 Pacific Ave Ste A  
 Long Beach, CA 90806-0806  
 ☎(562) 595-1589  
 Hours of Operation : M-F: 8:00 AM - 4:00 PM;  
 Sat,Sun: Closed  
 BC : Y  
 C34404E6→Preferred IPA Of California  
 Accepting New Patients : Y  
 C34404E8→Applecare Medical Group  
 (Downey And Select Regions)  
 Accepting New Patients : Y

**Kim, Alyn (F)**  
 NPI : 1124288493  
 433 E Wardlow Rd  
 Long Beach, CA 90807-0807  
 ☎(562) 427-0550  
 Hours of Operation : M-F: 8:00 AM - 4:00 PM;  
 Sat,Sun: Closed  
 BC : N  
 A126002E2→Health Care La IPA (Medpoint  
 Mgmt)  
 Accepting New Patients : Y

**Thomas, John (M)**  
 NPI : 1578667069  
 1703 Termino Ave Ste 210  
 Long Beach, CA 90804-0804  
 ☎(562) 498-6653  
 Hours of Operation : M-F: 9:00 AM - 5:00 PM;  
 Sat,Sun: Closed  
 BC : N  
 Languages:English  
 G13538E5→Citrus Valley Physicians Group  
 Accepting New Patients : Y

**Willner, Ayal (M)**  
 NPI : 1548334295  
 433 E Wardlow Rd  
 Long Beach, CA 90807-0807  
 ☎(562) 427-0550  
 Hours of Operation : M-F: 8:30 AM - 5:00 PM;  
 Sat,Sun: Closed  
 BC : N  
 Languages:Cambodian, English  
 G80193E→Global Care IPA (Medpoint Mgmt)  
 Accepting New Patients : Y

**Yu, Kathy (F)**  
 NPI : 1255587762  
 433 E Wardlow Rd  
 Long Beach, CA 90807-0807  
 ☎(562) 427-0550  
 Hours of Operation : M-F: 8:00 AM - 5:00 PM;  
 Sat,Sun: Closed  
 BC : N  
 Languages:English, Hebrew, Spanish  
 A109401E→Global Care IPA (Medpoint  
 Mgmt)  
 Accepting New Patients : Y  
 A109401E2→Health Care La IPA (Medpoint  
 Mgmt)  
 Accepting New Patients : Y

**LOS ANGELES**

**Batniji, Kamal (M)**  
 NPI : 1699823021  
 1300 N Vermont Ave Ste 604  
 Los Angeles, CA 90027-0027  
 ☎(323) 660-1111  
 Accessibility : R  
 Hours of Operation : M-F: 8:00 AM - 4:00 PM;  
 Sat,Sun: Closed  
 BC : Y  
 A25477E4→Health Care La IPA (Medpoint  
 Mgmt)  
 Accepting New Patients : Y

**Batniji, Rami (M)**  
 NPI : 1467534644  
 1300 N Vermont Ave Ste 604  
 Los Angeles, CA 90027-0027  
 ☎(323) 660-1111  
 Accessibility : R  
 Hours of Operation : M-F: 8:00 AM - 4:00 PM;  
 Sat,Sun: Closed  
 BC : Y  
 Languages:English, Spanish  
 A89307E6→Global Care IPA (Medpoint  
 Mgmt)  
 Accepting New Patients : Y

**Doherty, Joni (F)**  
 NPI : 1497786628  
 1701 E Cesar E Chavez Ave Ste 560  
 Los Angeles, CA 90033-0033  
 ☎(323) 226-0022  
 Hours of Operation : M-F: 9:00 AM - 5:00 PM;  
 Sat,Sun: Closed  
 BC : Y  
 A74042E→Altamed Health Services  
 Corporation  
 Accepting New Patients : Y

**Kari, Elina (F)**  
 NPI : 1780860536  
 4650 W Sunset Blvd  
 Los Angeles, CA 90027-0027  
 ☎(323) 660-2450  
 Hours of Operation : M-F: 8:00 AM - 5:00 PM;  
 Sat,Sun: Closed  
 BC : Y  
 Languages:English  
 A116411E→Children'S Hospital Medical  
 Group  
 Accepting New Patients : Y

**Maki, Ahmed (M)**  
 NPI : 1457507998  
 1700 E Cesar E Chavez Ave  
 Los Angeles, CA 90033-0033  
 ☎(323) 268-6731  
 Accessibility : E,R  
 Hours of Operation : M-F: 8:00 AM - 5:00 PM;  
 Sat,Sun: Closed  
 BC : Y  
 20A13553E8→Altamed Health Services  
 Corporation  
 Accepting New Patients : Y

1700 E Cesar E Chavez Ave Ste 2500  
Los Angeles, CA 90033-0033  
☎(323) 268-6731  
Hours of Operation : M-F: 8:00 AM - 4:00 PM;  
Sat,Sun: Closed  
BC : Y  
20A13553E→Allied Pacific IPA  
Accepting New Patients : Y  
20A13553E3→Prospect Medical Group Inc  
Accepting New Patients : Y  
20A13553E4→Prospect Professional Care  
Medical Group Inc  
Accepting New Patients : Y  
20A13553E5→Prospect Health Source  
Medical Group Inc  
Accepting New Patients : Y  
20A13553E6→Prospect - Nuestra Familia  
Accepting New Patients : Y  
20A13553E7→Prospect - Maverick  
Accepting New Patients : Y

**Mcalpin, Christina (F)**

NPI : 1902930068  
1127 Wilshire Blvd # 809  
Los Angeles, CA 90017-0017  
☎(213) 745-4060  
Hours of Operation : M-F: 8:00 AM - 5:00 PM;  
Sat,Sun: Closed  
BC : Y  
G77424E6→Prospect - Maverick  
Accepting New Patients : Y  
G77424E9→Global Care IPA (Medpoint  
Mgmt)  
Accepting New Patients : Y  
1127 Wilshire Blvd Ste 809  
Los Angeles, CA 90017-0017  
☎(213) 745-4060  
Hours of Operation : M-Th: 8:30 AM - 5:30  
PM; F: 8:30 AM - 2:30 PM; Sat,Sun: Closed  
BC : N  
G77424E10→Health Care La IPA (Medpoint  
Mgmt)  
Accepting New Patients : Y  
G77424E8→Preferred IPA Of California  
Accepting New Patients : Y

**Nam, Howard (M)**

NPI : 1558365320  
2675 W Olympic Blvd Ste 202  
Los Angeles, CA 90006-0006  
☎(310) 360-9245  
Hours of Operation : M-F: 8:00 AM - 5:00 PM;  
Sat,Sun: Closed  
BC : N  
G68391E11→Prospect Professional Care  
Medical Group Inc  
Accepting New Patients : Y  
G68391E7→Prospect Health Source Medical  
Group Inc  
Accepting New Patients : Y

**Sharifi, Jahangir (M)**

NPI : 1457422065  
1701 E Cesar E Chavez Ave Ste 560  
Los Angeles, CA 90033-0033  
☎(323) 226-0022  
Hours of Operation : M-F: 9:00 AM - 5:00 PM;  
Sat,Sun: Closed  
BC : N  
A83156E4→Bella Vista IPA (Medpoint  
Mgmt)  
Accepting New Patients : Y

**Simonian, Simon (M)**

NPI : 1598771834  
1300 N Vermont Ave Ste 701  
Los Angeles, CA 90027-0027  
☎(323) 661-0772  
Hours of Operation : M-F: 9:00 AM - 5:00 PM;  
Sat,Sun: Closed  
BC : N  
C39045E21→Health Care La IPA (Medpoint  
Mgmt)  
Accepting New Patients : Y  
C39045E22→Global Care IPA (Medpoint  
Mgmt)  
Accepting New Patients : Y  
C39045E23→Superior Choice Medical Group  
Inc

Accepting New Patients : Y  
7080 Hollywood Blvd Ste 919  
Los Angeles, CA 90028-0028  
☎(323) 462-2092  
Hours of Operation : M-F: 8:00 AM - 5:00 PM;  
Sat,Sun: Closed  
BC : Y  
C39045E16→Preferred IPA Of California  
Accepting New Patients : Y  
C39045E17→Global Care IPA (Medpoint  
Mgmt)  
Accepting New Patients : Y  
C39045E18→Health Care La IPA (Medpoint  
Mgmt)  
Accepting New Patients : Y

**Trenkle, Geoffrey (M)**

NPI : 1003044876  
1700 E Cesar E Chavez Ave Ste 2500  
Los Angeles, CA 90033-0033  
☎(323) 268-6731  
Hours of Operation : M-F: 9:00 AM - 5:00 PM;  
Sat,Sun: Closed  
BC : N  
20A13166E10→Prospect - Maverick  
Accepting New Patients : Y  
20A13166E12→Altamed Health Services  
Corporation  
Accepting New Patients : Y  
20A13166E14→Prospect Medical Group Inc  
Accepting New Patients : Y  
20A13166E15→Prospect Professional Care  
Medical Group Inc  
Accepting New Patients : Y  
20A13166E16→Prospect - Nuestra Familia  
Accepting New Patients : Y

**LYNWOOD****Ayoub, Elias (M)**

NPI : 1568400885  
3654 E Imperial Hwy  
Lynwood, CA 90262-0262  
☎(310) 638-4125  
Hours of Operation : M-F: 9:00 AM - 5:00 PM;  
Sat,Sun: Closed  
BC : Y  
G39256E12→Applecare Medical Group St  
Francis  
Accepting New Patients : Y

**Fletcher, Flaxie (F)**

NPI : 1215956503  
3737 Martin Luther King Jr Blvd  
Lynwood, CA 90262-0262  
☎(310) 637-1971  
Accessibility : E,R  
Hours of Operation : M,Tu,Th: 8:00 AM - 7:00  
PM; W,F: 8:00 AM - 6:00 PM; Sat,Sun: Closed  
BC : N  
C37011E2→Global Care IPA (Medpoint  
Mgmt)  
Accepting New Patients : Y

**MISSION HILLS****Quinonez, Rafael (M)**

NPI : 1902091309  
11550 Indian Hills Rd Ste 280  
Mission Hills, CA 91345-1345  
☎(818) 361-5069  
Accessibility : R  
Hours of Operation : M-F: 9:00 AM - 5:00 PM;  
Sat,Sun: Closed  
BC : N  
A101502E9→Health Care La IPA (Medpoint  
Mgmt)  
Accepting New Patients : Y

**MONTEBELLO****Chen, David (M)**

NPI : 1225196835  
2205 W Beverly Blvd  
Montebello, CA 90640-0640  
☎(562) 789-5456  
Hours of Operation : M-F: 8:00 AM - 4:00 PM;  
Sat,Sun: Closed  
BC : N  
A83518E7→Applecare Medical Group  
(Downey And Select Regions)  
Accepting New Patients : Y

**MONTEREY PARK**

**Batniji, Kamal (M)**  
 NPI : 1699823021  
 500 N Garfield Ave Ste 302  
 Monterey Park, CA 91754-1754  
 ☎(626) 280-6811  
 Hours of Operation : M-F: 8:00 AM - 5:00 PM;  
 Sat,Sun: Closed  
 BC : N  
 Languages:Arabic, English, Spanish  
 A25477E6→Prospect - Maverick  
 Accepting New Patients : Y

**Batniji, Rami (M)**  
 NPI : 1467534644  
 500 N Garfield Ave Ste 302  
 Monterey Park, CA 91754-1754  
 ☎(626) 280-6811  
 Hours of Operation : M-F: 8:00 AM - 4:00 PM;  
 Sat,Sun: Closed  
 BC : Y  
 A89307E5→Global Care IPA (Medpoint  
 Mgmt)  
 Accepting New Patients : Y

**Trenkle, Geoffrey (M)**  
 NPI : 1003044876  
 869 S Atlantic Blvd  
 Monterey Park, CA 91754-1754  
 ☎(323) 510-7902  
 Hours of Operation : M-F: 8:00 AM - 5:00 PM;  
 Sat,Sun: Closed  
 BC : N  
 Languages:Armenian, English, Spanish  
 20A13166E13→Prospect - Maverick  
 Accepting New Patients : Y  
 20A13166E17→Prospect Health Source  
 Medical Group Inc  
 Accepting New Patients : Y

**NORTHRIDGE**

**Amini, Kamyar (M)**  
 NPI : 1609067040  
 8435 Reseda Blvd  
 Northridge, CA 91324-1324  
 ☎(818) 998-6600  
 Hours of Operation : M,W-F: 3:00 PM - 7:00  
 PM; Tu,Sat,Sun: Closed  
 BC : Y  
 A99444E6→Preferred IPA Of California  
 Accepting New Patients : Y  
 A99444E7→Health Care La IPA (Medpoint  
 Mgmt)  
 Accepting New Patients : Y

**PANORAMA CITY**

**Rubaum, Lad (M)**  
 NPI : 1003907387  
 14860 Roscoe Blvd Ste 305  
 Panorama City, CA 91402-1402  
 ☎(818) 901-1535  
 Hours of Operation : M-F: 9:00 AM - 5:00 PM;  
 Sat,Sun: Closed  
 BC : N  
 A30746E5→Citrus Valley Physicians Group  
 Accepting New Patients : Y  
 A30746E6→Prospect Medical Group Inc  
 Accepting New Patients : Y  
 A30746E7→Prospect Professional Care  
 Medical Group Inc  
 Accepting New Patients : Y

**PASADENA**

**Simonian, Simon (M)**  
 NPI : 1598771834  
 2595 E Washington Blvd Ste 102  
 Pasadena, CA 91107-1107  
 ☎(626) 794-2331  
 Hours of Operation : M-F: 9:00 AM - 6:00 PM;  
 Sat,Sun: Closed  
 BC : Y  
 Languages:Arabic, Armenian, English,  
 French, Russian, Spanish  
 C39045E13→Preferred IPA Of California  
 Accepting New Patients : Y  
 C39045E19→Health Care La IPA (Medpoint  
 Mgmt)  
 Accepting New Patients : Y

**SAN DIMAS**

**Bachoura, Leon (M)**  
 NPI : 1821167925  
 1334 W Covina Blvd Ste 201  
 San Dimas, CA 91773-1773  
 ☎(909) 592-2078  
 Hours of Operation : M,W,Th: 9:00 AM -  
 12:00 PM; Tu: 1:00 PM - 5:00 PM; F-Sun:  
 Closed  
 BC : N  
 A36186E7→Altamed Health Services  
 Corporation  
 Accepting New Patients : Y  
 A36186E9→Citrus Valley Physicians Group  
 Accepting New Patients : Y

**Kuson, Tim (M)**  
 NPI : 1891724753  
 1334 W Covina Blvd Ste 201  
 San Dimas, CA 91773-1773  
 ☎(909) 592-2078  
 Hours of Operation : M-F: 9:00 AM - 5:00 PM;  
 Sat,Sun: Closed  
 BC : Y  
 A40625E8→Global Care IPA (Medpoint  
 Mgmt)  
 Accepting New Patients : Y

**Worrell, Lewit (M)**  
 NPI : 1821167933  
 1334 W Covina Blvd Ste 201  
 San Dimas, CA 91773-1773  
 ☎(909) 592-2078  
 Hours of Operation : M-F: 8:00 AM - 4:00 PM;  
 Sat,Sun: Closed  
 BC : Y  
 A67787E4→Health Care La IPA (Medpoint  
 Mgmt)  
 Accepting New Patients : Y

**SANTA MONICA**

**Aynehchi, Behrad (M)**  
 NPI : 1275709040  
 1908 Santa Monica Blvd Ste 3  
 Santa Monica, CA 90404-0404  
 ☎(310) 204-4111  
 Hours of Operation : M-F: 9:00 AM - 5:00 PM;  
 Sat,Sun: Closed  
 BC : N  
 A124863E→Global Care IPA (Medpoint  
 Mgmt)  
 Accepting New Patients : Y

**Putnam, Michelle (F)**  
 NPI : 1063584092  
 1908 Santa Monica Blvd Ste 3  
 Santa Monica, CA 90404-0404  
 ☎(310) 204-4111  
 Hours of Operation : M-F: 9:00 AM - 5:00 PM;  
 Sat,Sun: Closed  
 BC : N  
 A83674E2→Global Care IPA (Medpoint  
 Mgmt)  
 Accepting New Patients : Y  
 A83674E4→Bella Vista IPA (Medpoint  
 Mgmt)  
 Accepting New Patients : Y  
 A83674E6→Health Care La IPA (Medpoint  
 Mgmt)  
 Accepting New Patients : Y

**Salvado, Amanda (F)**  
 NPI : 1194988154  
 1908 Santa Monica Blvd Ste 3  
 Santa Monica, CA 90404-0404  
 ☎(310) 204-4111  
 Hours of Operation : M-F: 8:00 AM - 4:00 PM;  
 Sat,Sun: Closed  
 BC : N  
 A91726E→Health Care La IPA (Medpoint  
 Mgmt)  
 Accepting New Patients : Y  
 A91726E4→Bella Vista IPA (Medpoint  
 Mgmt)  
 Accepting New Patients : Y  
 A91726E6→Global Care IPA (Medpoint  
 Mgmt)  
 Accepting New Patients : Y



**Wang, Dorothy (F)**

NPI : 1497942353  
1908 Santa Monica Blvd Ste 3  
Santa Monica, CA 90404-0404  
☎(310) 204-4111  
Hours of Operation : M-F: 9:00 AM - 5:00 PM;  
Sat,Sun: Closed  
BC : Y  
A86810E3→Global Care IPA (Medpoint  
Mgmt)  
Accepting New Patients : Y

**SHERMAN OAKS****Namazie, Ali (M)**

NPI : 1184603102  
4955 Van Nuys Blvd Ste 505  
Sherman Oaks, CA 91403-1403  
☎(818) 609-0600  
Accessibility : E,R  
Hours of Operation : M-F: 8:00 AM - 6:00 PM;  
Sat,Sun: Closed  
BC : Y  
Languages:Arabic, Armenian, English  
A60291E→Health Care La IPA (Medpoint  
Mgmt)  
Accepting New Patients : Y

**TARZANA****Cohen, Marc (M)**

NPI : 1962632547  
5525 Etiwanda Ave Ste 312  
Tarzana, CA 91356-1356  
☎(818) 609-0600  
Hours of Operation : M-F: 8:00 AM - 6:00 PM;  
Sat,Sun: Closed  
BC : N  
Languages:English  
A93233E6→Health Care La IPA (Medpoint  
Mgmt)  
Accepting New Patients : Y

**Cooper, Stephen (M)**

NPI : 1528154689  
18399 Ventura Blvd Ste 248  
Tarzana, CA 91356-1356  
☎(818) 708-3600  
Accessibility : R  
Hours of Operation : M-F: 9:00 AM - 5:00 PM;  
Sat,Sun: Closed  
BC : Y  
A23523E10→Health Care La IPA (Medpoint  
Mgmt)  
Accepting New Patients : Y  
A23523E9→Preferred IPA Of California  
Accepting New Patients : Y

**Lee, Matthew (M)**

NPI : 1588954937  
5525 Etiwanda Ave Ste 312  
Tarzana, CA 91356-1356  
☎(844) 436-8362  
Hours of Operation : M-F: 8:00 AM - 5:00 PM;  
Sat,Sun: Closed  
BC : N  
A116546E7→Health Care La IPA (Medpoint  
Mgmt)  
Accepting New Patients : Y

**Namazie, Ali (M)**

NPI : 1184603102  
5525 Etiwanda Ave Ste 312  
Tarzana, CA 91356-1356  
☎(818) 609-0600  
Hours of Operation : M-F: 8:00 AM - 6:00 PM;  
Sat,Sun: Closed  
BC : N  
A60291E2→Health Care La IPA (Medpoint  
Mgmt)  
Accepting New Patients : Y

**VALENCIA****Amoils, Clifford (M)**

NPI : 1013986397  
27879 Smyth Dr  
Valencia, CA 91355-1355  
☎(661) 259-2500  
Hours of Operation : M-F: 8:00 AM - 5:30 PM;  
Sat,Sun: Closed  
BC : N  
Languages:English  
A52428E→Health Care La IPA (Medpoint  
Mgmt)  
Accepting New Patients : Y

**Friedman, Adam (M)**

NPI : 1265641229  
27879 Smyth Dr  
Valencia, CA 91355-1355  
☎(661) 259-2500  
Hours of Operation : M-F: 8:00 AM - 5:30 PM;  
Sat,Sun: Closed  
BC : N  
Languages:English  
A86430E→Health Care La IPA (Medpoint  
Mgmt)  
Accepting New Patients : Y

**Saadat, Daryoush (M)**

NPI : 1134188295  
27879 Smyth Dr  
Valencia, CA 91355-1355  
☎(661) 259-2500  
Hours of Operation : M-F: 8:00 AM - 5:30 PM;  
Sat,Sun: Closed  
BC : N  
Languages:English  
A61184E→Health Care La IPA (Medpoint  
Mgmt)  
Accepting New Patients : Y

**Vadapalli, Satish (M)**

NPI : 1598729998  
27879 Smyth Dr  
Valencia, CA 91355-1355  
☎(661) 259-2500  
Hours of Operation : M-Th: 8:00 AM - 5:30  
PM; F: 8:00 AM - 4:30 PM; Sat,Sun: Closed  
BC : N  
Languages:English  
G81757E2→Health Care La IPA (Medpoint  
Mgmt)  
Accepting New Patients : Y

**WEST COVINA****Machida, Brian (M)**

NPI : 1417012949  
1250 S Sunset Ave Ste 206  
West Covina, CA 91790-1790  
☎(626) 960-6304  
Hours of Operation : M,Tu: 8:00 AM - 5:00  
PM; W-Sun: Closed  
BC : Y  
G52616E2→Citrus Valley Physicians Group  
Accepting New Patients : Y

**Yeh, James (M)**

NPI : 1699715839  
1135 S Sunset Ave Ste 317  
West Covina, CA 91790-1790  
☎(626) 960-7800  
Hours of Operation : M-F: 9:00 AM - 5:00 PM;  
Sat,Sun: Closed  
BC : Y  
G88134E5→Altamed Health Services  
Corporation  
Accepting New Patients : Y

**FAMILY PRACTICE****DOWNEY****Lund, Krista (F)**

NPI : 1578843793  
8530 Firestone Blvd  
Downey, CA 90241-0241  
☎(562) 862-1003  
Accessibility : R  
Hours of Operation : M-F: 8:00 AM - 4:00 PM;  
Sat,Sun: Closed  
BC : N  
Languages:English  
20A10616E3→Health Care La IPA (Medpoint  
Mgmt)  
Accepting New Patients : Y

**LONG BEACH****Constantino, Loida (F)**

NPI : 1487767604  
1777 N Bellflower Blvd Ste 104  
Long Beach, CA 90815-0815  
☎(562) 961-8820  
Accessibility : E,R  
Hours of Operation : M-Th: 9:00 AM - 5:00  
PM; F: 9:00 AM - 1:00 PM; Sat,Sun: Closed  
BC : N  
Languages:English, Spanish, Tagalog  
A39840E10→Applecare Medical Group  
(Downey And Select Regions)  
Accepting New Patients : Y

**MONTEREY PARK**

**Landau, Michael (M)**  
 NPI : 1366514358  
 941 S Atlantic Blvd Ste 101  
 Monterey Park, CA 91754-1754  
 ☎(626) 458-8401  
 Hours of Operation : M-F: 8:00 AM - 5:00 PM;  
 Sat,Sun: Closed  
 BC : N  
 G58711E2→Altamed Health Services  
 Corporation  
 Accepting New Patients : Y

**RESEDA**

**Feridouni, Syrus (M)**  
 NPI : 1336271055  
 6830 Reseda Blvd  
 Reseda, CA 91335-1335  
 ☎(818) 996-4888  
 Accessibility : E,R  
 Hours of Operation : M-F: 9:00 AM - 8:00 PM;  
 Sat,Sun: 9:00 AM - 5:00 PM  
 BC : N  
 A97912E5→Health Care La IPA (Medpoint  
 Mgmt)  
 Accepting New Patients : Y

**Ghasemloei, Homa (F)**  
 NPI : 1912192014  
 6830 Reseda Blvd  
 Reseda, CA 91335-1335  
 ☎(818) 996-4888  
 Accessibility : E,R  
 Hours of Operation : M-F: 9:00 AM - 8:00 PM;  
 Sat: 9:00 AM - 5:00 PM; Sun: Closed  
 BC : N  
 A101315E5→Health Care La IPA (Medpoint  
 Mgmt)  
 Accepting New Patients : Y

**GASTROENTEROLOGY**

**BALDWIN PARK**

**Panguluri, Rangarao (M)**  
 NPI : 1619952405  
 4111 Maine Ave  
 Baldwin Park, CA 91706-1706  
 ☎(626) 960-3016  
 Accessibility : R  
 Hours of Operation : M-Th: 9:00 AM - 6:00  
 PM; F: 9:00 AM - 5:00 PM; Sat,Sun: Closed  
 BC : N  
 Languages:English, Spanish, Tagalog, Telugu  
 A52987E12→Health Care La IPA (Medpoint  
 Mgmt)  
 Accepting New Patients : Y  
 A52987E13→Bella Vista IPA (Medpoint  
 Mgmt)  
 Accepting New Patients : Y  
 A52987E8→Applecare Medical Group  
 (Downey And Select Regions)  
 Accepting New Patients : Y

**BELL**

**Kornfeld, Herbert (M)**  
 NPI : 1255403556  
 4946 Florence Ave  
 Bell, CA 90201-0201  
 ☎(323) 589-3819  
 Accessibility : R  
 Hours of Operation : M,Tu: 8:00 AM - 5:00  
 PM; W-Sun: Closed  
 BC : N  
 Languages:English, French, Russian, Spanish  
 G10040E7→Prospect Medical Group Los  
 Angeles Inc  
 Accepting New Patients : Y

**COVINA**

**Arora, Sartaj (M)**  
 NPI : 1841258340  
 500 W San Bernardino Rd Ste B  
 Covina, CA 91722-1722  
 ☎(626) 960-2326  
 Hours of Operation : Tu: 2:00 PM - 6:00 PM;  
 W: 8:00 AM - 12:00 PM; M,Th-Sun: Closed  
 BC : Y  
 A73889E12→Altamed Health Services  
 Corporation  
 Accepting New Patients : Y

**Sahebkhitiari, Heidarali (M)**  
 NPI : 1689618910  
 1433 N Hollenbeck Ave Ste 104  
 Covina, CA 91722-1722  
 ☎(626) 818-8841  
 Hours of Operation : F: 9:00 AM - 5:00 PM;  
 M-Th,Sat,Sun: Closed  
 BC : N  
 Languages:English  
 A33162E4→Health Care La IPA (Medpoint  
 Mgmt)  
 Accepting New Patients : Y

**Sidhom, Osama (M)**  
 NPI : 1649238148  
 500 W San Bernardino Rd Ste B  
 Covina, CA 91722-1722  
 ☎(626) 610-2112  
 Hours of Operation : Tu: 8:00 AM - 12:00 PM;  
 Th: 2:00 PM - 6:00 PM; M,W,F-Sun: Closed  
 BC : Y  
 Languages:Arabic, English, Spanish  
 A50986E14→Altamed Health Services  
 Corporation  
 Accepting New Patients : Y

**CULVER CITY**

**Anyadike, Cyril (M)**  
 NPI : 1952322984  
 3831 Hughes Ave Ste 707  
 Culver City, CA 90232-0232  
 ☎(310) 674-0144  
 Accessibility : R  
 Hours of Operation : M-F: 8:00 AM - 4:00 PM;  
 Sat,Sun: Closed  
 BC : N  
 A78604E43→Prospect Health Source Medical  
 Group Inc  
 Accepting New Patients : Y

**Fan, Robert (M)**  
 NPI : 1275604480  
 3831 Hughes Ave Ste 707  
 Culver City, CA 90232-0232  
 ☎(310) 674-0144  
 Accessibility : R  
 Hours of Operation : M-F: 8:00 AM - 4:00 PM;  
 Sat,Sun: Closed  
 BC : N  
 Languages:Cantonese, English, Hmong,  
 Mandarin, Spanish  
 A72087E43→Prospect Health Source Medical  
 Group Inc  
 Accepting New Patients : Y

**DOWNEY**

**Ojha, Sushil (M)**  
 NPI : 1053377093  
 11480 Brookshire Ave Ste 308  
 Downey, CA 90241-0241  
 ☎(562) 862-3656  
 Accessibility : R  
 Hours of Operation : M-F: 8:00 AM - 5:30 PM;  
 Sat,Sun: Closed  
 BC : N  
 A45982E10→Applecare Medical Group St  
 Francis  
 Accepting New Patients : Y  
 A45982E11→Applecare Medical Group  
 (Downey And Select Regions)  
 Accepting New Patients : Y

**ENCINO**

**Falakassa, Bahman (M)**  
 NPI : 1982649331  
 17525 Ventura Blvd Ste 101  
 Encino, CA 91316-1316  
 ☎(818) 525-2058  
 Hours of Operation : M-F: 8:00 AM - 4:00 PM;  
 Sat,Sun: Closed  
 BC : N  
 A41461E2→Prospect Medical Group Los  
 Angeles Inc  
 Accepting New Patients : Y

**Suchov, Mordo (M)**

NPI : 1609941301  
16311 Ventura Blvd Ste 925  
Encino, CA 91436-1436  
☎(818) 905-1567  
Hours of Operation : M-F: 9:00 AM - 6:00 PM;  
Sat,Sun: Closed  
BC : N  
A39778E25→Health Care La IPA (Medpoint  
Mgmt)  
Accepting New Patients : Y  
16260 Ventura Blvd Ste L115  
Encino, CA 91436-1436  
☎(818) 905-1567  
Accessibility : R  
Hours of Operation : M-F: 9:00 AM - 6:00 PM;  
Sat,Sun: Closed  
BC : N  
Languages:Arabic, English, Spanish  
A39778E31→Bella Vista IPA (Medpoint  
Mgmt)  
Accepting New Patients : Y  
A39778E33→Global Care IPA (Medpoint  
Mgmt)  
Accepting New Patients : Y

**GARDENA****Bhasker, Mohan (M)**

NPI : 1356426241  
1141 W Redondo Beach Blvd Ste 300  
Gardena, CA 90247-0247  
☎(310) 769-4700  
Accessibility : E,R  
Hours of Operation : Tu: 1:00 PM - 3:00 PM;  
W: 11:00 AM - 1:00 PM; M,Th-Sun: Closed  
BC : N  
A34139E6→Altamed Health Services  
Corporation  
Accepting New Patients : Y  
1141 W Redondo Beach Blvd Ste 402  
Gardena, CA 90247-0247  
☎(310) 769-4700  
Accessibility : E,R  
Hours of Operation : M,W,Th: 9:00 AM - 3:30  
PM; Tu: 9:00 AM - 5:00 PM; F-Sun: Closed  
BC : N  
A34139E5→Global Care IPA (Medpoint  
Mgmt)  
Accepting New Patients : Y

**Essilfie, William (M)**

NPI : 1588744627  
1141 W Redondo Beach Blvd Ste 307  
Gardena, CA 90247-0247  
☎(310) 715-6100  
Hours of Operation : M-F: 9:00 AM - 5:00 AM;  
Sat,Sun: Closed  
BC : N  
Languages:English, French, Portuguese,  
Spanish  
A46137E15→Bella Vista IPA (Medpoint  
Mgmt)  
Accepting New Patients : Y

**GLENDALE****Khorsandi, Mehdi (M)**

NPI : 1588607691  
1510 S Central Ave Ste 600  
Glendale, CA 91204-1204  
☎(818) 500-1676  
Hours of Operation : M,Tu,Th,F: 2:00 PM -  
5:00 PM; W,Sat,Sun: Closed  
BC : Y  
A52802E7→Family Care Specialists Medical  
Group  
Accepting New Patients : Y  
A52802E8→Citrus Valley Physicians Group  
Accepting New Patients : Y  
**Sarkisian, Armine (F)**  
NPI : 1346429339  
800 S Central Ave Ste 304  
Glendale, CA 91204-1204  
☎(818) 507-0006  
Hours of Operation : M-F: 9:00 AM - 6:00 PM;  
Sat,Sun: Closed  
BC : Y  
A84956E2→Prospect - Maverick  
Accepting New Patients : Y

**Truong, Patrick (M)**

NPI : 1326237819  
415 W Route 66 Ste 102  
Glendora, CA 91740-1740  
☎(626) 610-2112  
Hours of Operation : M-Th: 9:00 AM - 6:00  
PM; F: 9:00 AM - 5:00 PM; Sat,Sun: Closed  
BC : N  
A89158E7→Health Care La IPA (Medpoint  
Mgmt)  
Accepting New Patients : Y  
A89158E9→Altamed Health Services  
Corporation  
Accepting New Patients : Y  
**Yeh, Kelvin (M)**  
NPI : 1104063940  
415 W Route 66 Ste 102  
Glendora, CA 91740-1740  
☎(626) 610-2119  
Hours of Operation : M-F: 8:00 AM - 4:00 PM;  
Sat,Sun: Closed  
BC : N  
A106275E4→Health Care La IPA (Medpoint  
Mgmt)  
Accepting New Patients : Y

**GLENDORA****Sharma, Suresht (M)**

NPI : 1194766196  
415 W Route 66 Ste 102  
Glendora, CA 91740-1740  
☎(626) 960-2326  
Hours of Operation : M-F: 9:00 AM - 5:00 PM;  
Sat,Sun: Closed  
BC : N  
C40183E10→Altamed Health Services  
Corporation  
Accepting New Patients : Y  
C40183E11→Health Care La IPA (Medpoint  
Mgmt)  
Accepting New Patients : Y  
**Sidhom, Osama (M)**  
NPI : 1649238148  
415 W Route 66 Ste 102  
Glendora, CA 91740-1740  
☎(323) 669-2113  
Hours of Operation : M-F: 8:00 AM - 4:30 PM;  
Sat,Sun: Closed  
BC : Y  
A50986E11→Altamed Health Services  
Corporation  
Accepting New Patients : Y  
A50986E12→Health Care La IPA (Medpoint  
Mgmt)  
Accepting New Patients : Y

**HACIENDA HEIGHTS****Lai, Chia-Chi (M)**

NPI : 1043238413  
1850 S Azusa Ave Ste 208  
Hacienda Heights, CA 91745-1745  
☎(626) 280-5009  
Accessibility : E,R  
Hours of Operation : M-F: 8:00 AM - 4:00 PM;  
Sat,Sun: Closed  
BC : N  
A42437E5→Preferred IPA Of California  
Accepting New Patients : Y  
**Li, Mark (M)**  
NPI : 1356375059  
2440 S Hacienda Blvd Ste 105  
Hacienda Heights, CA 91745-1745  
☎(626) 330-6003  
Hours of Operation : M-F: 9:00 AM - 5:00 PM;  
Sat,Sun: Closed  
BC : N  
G44985E15→Citrus Valley Physicians Group  
Accepting New Patients : Y

**HUNTINGTON PARK****Kornfeld, Herbert (M)**

NPI : 1255403556  
6120 Seville Ave  
Huntington Park, CA 90255-0255  
☎(310) 553-2122  
Hours of Operation : M,Tu: 8:00 AM - 5:00  
PM; W-Sun: Closed  
BC : N  
Languages:English, French, Russian, Spanish  
G10040E8→Preferred IPA Of California  
Accepting New Patients : Y

**Tran, Tu (M)**

NPI : 1467466243  
 2680 Saturn Ave Ste 230  
 Huntington Park, CA 90255-0255  
 ☎ (323) 588-9748  
 Accessibility : R  
 Hours of Operation : M-F: 8:00 AM - 5:00 PM;  
 Sat,Sun: Closed  
 BC : N  
 A53389E10→Global Care IPA (Medpoint  
 Mgmt)  
 Accepting New Patients : Y  
 A53389E11→Bella Vista IPA (Medpoint  
 Mgmt)  
 Accepting New Patients : Y  
 A53389E8→Prospect Medical Group Los  
 Angeles Inc  
 Accepting New Patients : Y  
 A53389E9→Altamed Health Services  
 Corporation  
 Accepting New Patients : Y

**INGLEWOOD**

**Anyadike, Cyril (M)**

NPI : 1952322984  
 211 N Prairie Ave  
 Inglewood, CA 90301-0301  
 ☎ (310) 674-0144  
 Hours of Operation : M-F: 8:30 AM - 5:30 PM;  
 Sat,Sun: Closed  
 BC : N  
 A78604E56→Health Care La IPA (Medpoint  
 Mgmt)  
 Accepting New Patients : Y

**Ojuri, Adebambo (M)**

NPI : 1679644983  
 211 N Prairie Ave  
 Inglewood, CA 90301-0301  
 ☎ (310) 674-0144  
 Hours of Operation : M-F: 8:30 AM - 5:30 PM;  
 Sat,Sun: Closed  
 BC : N  
 A46336E48→Health Care La IPA (Medpoint  
 Mgmt)  
 Accepting New Patients : Y

**Parnell, Stephen (M)**

NPI : 1609968320  
 501 E Hardy St Ste 430  
 Inglewood, CA 90301-0301  
 ☎ (310) 680-6850  
 Hours of Operation : M-F: 8:00 AM - 4:00 PM;  
 Sat,Sun: Closed  
 BC : N  
 G45223E3→Health Care La IPA (Medpoint  
 Mgmt)  
 Accepting New Patients : Y

**LAKESWOOD**

**Anyadike, Cyril (M)**

NPI : 1952322984  
 5750 Downey Ave Ste 100  
 Lakewood, CA 90712-0712  
 ☎ (562) 912-3390  
 Accessibility : E,R  
 Hours of Operation : M-F: 8:30 AM - 5:30 PM;  
 Sat,Sun: Closed  
 BC : N  
 A78604E55→Global Care IPA (Medpoint  
 Mgmt)  
 Accepting New Patients : Y

**Fan, Robert (M)**

NPI : 1275604480  
 5750 Downey Ave Ste 100  
 Lakewood, CA 90712-0712  
 ☎ (562) 912-3390  
 Accessibility : E,R  
 Hours of Operation : M-F: 8:30 AM - 5:30 PM;  
 Sat,Sun: Closed  
 BC : N  
 A72087E55→Global Care IPA (Medpoint  
 Mgmt)  
 Accepting New Patients : Y  
 A72087E56→Health Care La IPA (Medpoint  
 Mgmt)  
 Accepting New Patients : Y

**Ojuri, Adebambo (M)**

NPI : 1679644983  
 5750 Downey Ave Ste 100  
 Lakewood, CA 90712-0712  
 ☎ (562) 912-3390  
 Accessibility : E,R  
 Hours of Operation : M-F: 8:30 AM - 5:30 PM;  
 Sat,Sun: Closed  
 BC : N  
 A46336E47→Global Care IPA (Medpoint  
 Mgmt)  
 Accepting New Patients : Y

**Pantoja, Jose (M)**

NPI : 1891721353  
 5750 Downey Ave Ste 202  
 Lakewood, CA 90712-0712  
 ☎ (562) 634-4939  
 Hours of Operation : M-F: 7:00 AM - 9:00 PM;  
 Sat,Sun: Closed  
 BC : N  
 Languages:English, Spanish  
 C43031E4→Citrus Valley Physicians Group  
 Accepting New Patients : Y

**Simmons, Timothy (M)**

NPI : 1124199427  
 5750 Downey Ave Ste 100  
 Lakewood, CA 90712-0712  
 ☎ (562) 912-3390  
 Accessibility : E,R  
 Hours of Operation : M-F: 8:30 AM - 5:30 PM;  
 Sat,Sun: Closed  
 BC : N  
 G30302E57→Health Care La IPA (Medpoint  
 Mgmt)  
 Accepting New Patients : Y

**LONG BEACH**

**Dobalian, Derek (M)**

NPI : 1235225467  
 3816 Woodruff Ave Ste 307  
 Long Beach, CA 90808-0808  
 ☎ (562) 420-7670  
 Hours of Operation : M-Th: 8:30 AM - 5:30  
 PM; F: 8:30 AM - 2:30 PM; Sat,Sun: Closed  
 BC : N  
 Languages:English, Spanish  
 G48996E5→Citrus Valley Physicians Group  
 Accepting New Patients : Y  
 G48996E6→Prospect Professional Care  
 Medical Group Inc  
 Accepting New Patients : Y  
 G48996E7→Prospect Medical Group Los  
 Angeles Inc  
 Accepting New Patients : Y  
 G48996E8→Prospect - Nuestra Familia  
 Accepting New Patients : Y

**Nguyen, Steve (M)**

NPI : 1649357732  
 1045 Atlantic Ave Ste 808  
 Long Beach, CA 90813-0813  
 ☎ (562) 473-4471  
 Hours of Operation : M-F: 8:00 AM - 4:00 PM;  
 Sat,Sun: Closed  
 BC : N  
 20A7028E4→Global Care IPA (Medpoint  
 Mgmt)  
 Accepting New Patients : Y  
 20A7028E5→Citrus Valley Physicians Group  
 Accepting New Patients : Y

**Shah, Anoop (M)**

NPI : 1154492361  
 1045 Atlantic Ave Ste 907  
 Long Beach, CA 90813-0813  
 ☎ (562) 491-9823  
 Hours of Operation : M-F: 9:00 AM - 5:00 PM;  
 Sat,Sun: Closed  
 BC : N  
 A91301E5→Global Care IPA (Medpoint  
 Mgmt)  
 Accepting New Patients : Y  
 A91301E6→Health Care La IPA (Medpoint  
 Mgmt)  
 Accepting New Patients : Y

**Simmons, Timothy (M)**

NPI : 1124199427  
 1045 Atlantic Ave Ste 615  
 Long Beach, CA 90813-0813  
 ☎ (310) 674-0144  
 Hours of Operation : M-F: 8:30 AM - 5:30 PM;  
 Sat,Sun: Closed  
 BC : N  
 G30302E54→Health Care La IPA (Medpoint  
 Mgmt)  
 Accepting New Patients : Y

## LOS ANGELES

**Anyadike, Cyril (M)**

NPI : 1952322984  
8110 Airport Blvd  
Los Angeles, CA 90045-0045  
☎(310) 674-0144  
Accessibility : R  
Hours of Operation : M-F: 8:30 AM - 5:00 PM;  
Sat,Sun: Closed  
BC : N  
A78604E32→Prospect Health Source Medical  
Group Inc  
Accepting New Patients : Y  
A78604E54→Global Care IPA (Medpoint  
Mgmt)  
Accepting New Patients : Y  
A78604E57→Health Care La IPA (Medpoint  
Mgmt)  
Accepting New Patients : Y

**Bae, Ho (M)**

NPI : 1053337998  
520 S Virgil Ave Ste 202  
Los Angeles, CA 90020-0020  
☎(213) 368-0360  
Hours of Operation : M-F: 8:00 AM - 4:00 PM;  
Sat,Sun: Closed  
BC : N  
Languages:English, Korean, Spanish  
G83132E4→Seoul Medical Group  
Accepting New Patients : Y

**Carter, Ethelred (M)**

NPI : 1336247964  
1700 E Cesar E Chavez Ave Ste 3700  
Los Angeles, CA 90033-0033  
☎(323) 260-7252  
Accessibility : R  
Hours of Operation : M,Tu: 8:00 AM - 4:00  
PM; W-Sun: Closed  
BC : N  
Languages:English, Spanish  
A29534E10→Family Care Specialists Medical  
Group  
Accepting New Patients : Y

**Choi, Paul (M)**

NPI : 1679650675  
3663 W 6Th St Ste 306  
Los Angeles, CA 90020-0020  
☎(213) 387-9000  
Hours of Operation : M,Tu: 8:30 AM - 6:00  
PM; W-Sun: Closed  
BC : N  
Languages:English, Korean, Spanish  
G76636E2→Seoul Medical Group  
Accepting New Patients : Y

**Cohen, Hartley (M)**

NPI : 1104826213  
1245 Wilshire Blvd Ste 616  
Los Angeles, CA 90017-0017  
☎(213) 977-1010  
Hours of Operation : M-F: 8:00 AM - 4:00 PM;  
Sat,Sun: Closed  
BC : N  
A31532E5→Preferred IPA Of California  
Accepting New Patients : Y

A31532E6→Appicare Medical Group  
(Downey And Select Regions  
Accepting New Patients : Y

**Fan, Robert (M)**

NPI : 1275604480  
8110 Airport Blvd  
Los Angeles, CA 90045-0045  
☎(310) 674-0144  
Accessibility : R  
Hours of Operation : M-F: 8:00 AM - 4:00 PM;  
Sat,Sun: Closed  
BC : Y  
A72087E53→Prospect Health Source Medical  
Group Inc  
Accepting New Patients : Y  
A72087E57→Global Care IPA (Medpoint  
Mgmt)  
Accepting New Patients : Y  
A72087E58→Health Care La IPA (Medpoint  
Mgmt)  
Accepting New Patients : Y

**Ho, Firmin (M)**

NPI : 1497746960  
711 W College St Ste 310  
Los Angeles, CA 90012-0012  
☎(213) 687-9840  
Hours of Operation : M-W,F: 9:00 AM - 5:30  
PM; Th: 1:30 PM - 5:30 PM; Sat: 9:00 AM -  
1:00 PM; Sun: Closed  
BC : N  
G44894E5→Preferred IPA Of California  
Accepting New Patients : Y

**Kim, Andrew (M)**

NPI : 1952553380  
520 S Virgil Ave Ste 202  
Los Angeles, CA 90020-0020  
☎(213) 368-0306  
Hours of Operation : M-F: 9:00 AM - 6:00 PM;  
Sat,Sun: Closed  
BC : Y  
A126764E12→Seoul Medical Group  
Accepting New Patients : Y  
1414 S Grand Ave Ste 303  
Los Angeles, CA 90015-0015  
☎(213) 483-5940  
Accessibility : R  
Hours of Operation : M-F: 8:00 AM - 4:00 PM;  
Sat,Sun: Closed  
BC : N  
A126764E10→Global Care IPA (Medpoint  
Mgmt)  
Accepting New Patients : Y  
A126764E11→Health Care La IPA (Medpoint  
Mgmt)  
Accepting New Patients : Y

**Kornfeld, Herbert (M)**

NPI : 1255403556  
2080 Century Park E Ste 1207  
Los Angeles, CA 90067-0067  
☎(310) 553-2122  
Accessibility : R  
Hours of Operation : M,Tu: 8:00 AM - 5:00  
PM; W-Sun: Closed  
BC : N  
G10040E6→Prospect Medical Group Los  
Angeles Inc  
Accepting New Patients : Y

**Malamud, Ariel (M)**

NPI : 1518032218  
1701 E Cesar E Chavez Ave Ste 510  
Los Angeles, CA 90033-0033  
☎(323) 987-1362  
Hours of Operation : M-F: 8:00 AM - 5:00 PM;  
Sat,Sun: Closed  
BC : N  
A75407E10→Health Care La IPA (Medpoint  
Mgmt)  
Accepting New Patients : Y  
A75407E11→Bella Vista IPA (Medpoint  
Mgmt)  
Accepting New Patients : Y  
A75407E9→Prospect - Maverick  
Accepting New Patients : Y  
201A S Alvarado St Ste 407  
Los Angeles, CA 90057-0057  
☎(213) 440-2040  
Hours of Operation : M-F: 9:00 AM - 5:00 PM;  
Sat,Sun: Closed  
BC : N  
Languages:English, Hebrew, Spanish  
A75407E7→Prospect - Maverick  
Accepting New Patients : Y

**Morguelan, Barry (M)**

NPI : 1225010663  
201 S Alvarado St Ste 602  
Los Angeles, CA 90057-0057  
☎(213) 413-5010  
Accessibility : E,R  
Hours of Operation : M-F: 8:00 AM - 4:00 PM;  
Sat,Sun: Closed  
BC : N  
G27009E8→Global Care IPA (Medpoint  
Mgmt)  
Accepting New Patients : Y  
G27009E9→Health Care La IPA (Medpoint  
Mgmt)  
Accepting New Patients : Y

**Ojuri, Adebambo (M)**

NPI : 1679644983  
8110 Airport Blvd  
Los Angeles, CA 90045-0045  
☎(310) 674-0144  
Accessibility : R  
Hours of Operation : M-F: 8:00 AM - 4:00 PM;  
Sat,Sun: Closed  
BC : N  
Languages:English, French, Spanish, Tagalog  
A46336E29→Health Care La IPA (Medpoint  
Mgmt)  
Accepting New Patients : Y

**Portocarrero, Donald (M)**

NPI : 1841503570  
1828 E Cesar E Chavez Ave  
Los Angeles, CA 90033-0033  
☎(626) 284-1350  
Hours of Operation : M-F: 9:00 AM - 6:00 PM;  
Sat,Sun: Closed  
BC : N  
Languages:English, Spanish  
20A11058E11→Health Care La IPA  
(Medpoint Mgmt)  
Accepting New Patients : Y

20A11058E8→Global Care IPA (Medpoint Mgmt)

Accepting New Patients : Y

**Rheem, Dae (M)**

NPI : 1295915585

505 S Virgil Ave Ste 102

Los Angeles, CA 90020-0020

☎(213) 381-3630

Accessibility : R

Hours of Operation : M,Tu,Th,F: 7:00 AM - 3:00 PM; W,Sat: 7:00 AM - 12:00 PM; Sun: Closed

BC : Y

A92866E4→Health Care La IPA (Medpoint Mgmt)

Accepting New Patients : Y

505 S Virgil Ave Ste 104

Los Angeles, CA 90020-0020

☎(213) 381-3630

Hours of Operation : M-F: 7:00 AM - 4:00 PM;

Sat,Sun: Closed

BC : N

A92866E6→Altamed Health Services Corporation

Accepting New Patients : Y

**Rosenthal, Marian (F)**

NPI : 1568533784

8110 Airport Blvd

Los Angeles, CA 90045-0045

☎(310) 674-0144

Accessibility : R

Hours of Operation : M-F: 8:00 AM - 4:00 PM;

Sat,Sun: Closed

BC : N

G16705E18→Global Care IPA (Medpoint Mgmt)

Accepting New Patients : Y

G16705E27→Health Care La IPA (Medpoint Mgmt)

Accepting New Patients : Y

**Sial, Shahid (M)**

NPI : 1750381844

1245 Wilshire Blvd Ste 616

Los Angeles, CA 90017-0017

☎(213) 977-1225

Hours of Operation : M-F: 8:00 AM - 4:00 PM;

Sat,Sun: Closed

BC : N

Languages:English, Spanish

A49659E5→Preferred IPA Of California

Accepting New Patients : Y

A49659E6→Applecare Medical Group

(Downey And Select Regions)

Accepting New Patients : Y

**Simmons, Timothy (M)**

NPI : 1124199427

8110 Airport Blvd

Los Angeles, CA 90045-0045

☎(310) 674-0144

Accessibility : R

Hours of Operation : M-F: 8:00 AM - 4:00 PM;

Sat,Sun: Closed

BC : N

G30302E43→Health Care La IPA (Medpoint Mgmt)

Accepting New Patients : Y

**Suchov, Mordo (M)**

NPI : 1609941301

201 S Alvarado St Ste 707

Los Angeles, CA 90057-0057

☎(213) 483-5940

Hours of Operation : M,W,F: 9:00 AM - 6:00

PM; Tu,Th,Sat,Sun: Closed

BC : N

A39778E29→Altamed Health Services Corporation

Accepting New Patients : Y

201 S Alvarado St Ste 711

Los Angeles, CA 90057-0057

☎(213) 483-4500

Hours of Operation : M-F: 9:00 AM - 6:00 PM;

Sat,Sun: Closed

BC : N

A39778E24→Bella Vista IPA (Medpoint Mgmt)

Accepting New Patients : Y

A39778E26→Health Care La IPA (Medpoint Mgmt)

Accepting New Patients : Y

A39778E32→Global Care IPA (Medpoint Mgmt)

Accepting New Patients : Y

**Tabesh, Alireza (M)**

NPI : 1356482392

1701 E Cesar E Chavez Ave Ste 510

Los Angeles, CA 90033-0033

☎(323) 987-7136

Hours of Operation : M-F: 9:00 AM - 5:00 PM;

Sat,Sun: Closed

BC : Y

A104245E13→Allied Pacific IPA

Accepting New Patients : Y

A104245E14→Health Care La IPA (Medpoint Mgmt)

Accepting New Patients : Y

A104245E15→Global Care IPA (Medpoint Mgmt)

Accepting New Patients : Y

A104245E16→Altamed Health Services Corporation

Accepting New Patients : Y

**Weingarten, Zelman (M)**

NPI : 1407921109

1400 S Grand Ave Ste 603

Los Angeles, CA 90015-0015

☎(213) 483-5940

Hours of Operation : M,Tu: 9:00 AM - 6:00

PM; W-Sun: Closed

BC : N

A26589E12→Preferred IPA Of California

Accepting New Patients : Y

**Zarimani, Arash (M)**

NPI : 1891855110

1400 S Grand Ave Ste 603

Los Angeles, CA 90015-0015

☎(213) 483-5940

Hours of Operation : M,Th: 9:00 AM - 6:00

PM; Tu,W,F-Sun: Closed

BC : N

A83866E13→Altamed Health Services Corporation

Accepting New Patients : Y

**LYNWOOD**

**Chaurushia, Gaurang (M)**

NPI : 1538126131

3621 Martin Luther King Jr Blvd Ste 5

Lynwood, CA 90262-0262

☎(562) 862-3656

Hours of Operation : M,Th,F: 8:00 AM - 5:00

PM; Tu,W,Sat,Sun: Closed

BC : N

A49360E11→Health Care La IPA (Medpoint Mgmt)

Accepting New Patients : Y

**MISSION HILLS**

**Chhablani, Rahul (M)**

NPI : 1376799395

11600 Indian Hills Rd Ste 200

Mission Hills, CA 91345-1345

☎(818) 838-4524

Hours of Operation : M-F: 8:30 AM - 6:00 PM;

Sat,Sun: Closed

BC : Y

A106762E6→Health Care La IPA (Medpoint Mgmt)

Accepting New Patients : Y

**MONTEBELLO**

**Alaama, Abdul (M)**

NPI : 1861439135

101 E Beverly Blvd Ste 204

Montebello, CA 90640-0640

☎(323) 728-8009

Accessibility : R

Hours of Operation : M-F: 8:00 AM - 4:00 PM;

Sat,Sun: Closed

BC : N

A25455E6→Altamed Health Services Corporation

Accepting New Patients : Y

**Kim, Andrew (M)**

NPI : 1952553380

101 E Beverly Blvd Ste 301

Montebello, CA 90640-0640

☎(213) 483-9067

Hours of Operation : M-F: 8:00 AM - 4:00 PM;

Sat,Sun: Closed

BC : N

A126764E7→Global Care IPA (Medpoint Mgmt)

Accepting New Patients : Y

A126764E8→Health Care La IPA (Medpoint Mgmt)

Accepting New Patients : Y

A126764E9→Bella Vista IPA (Medpoint Mgmt)

Accepting New Patients : Y

**Quinones, Lisandro (M)**

NPI : 1215918743  
111 W Beverly Blvd Ste 208  
Montebello, CA 90640-0640  
☎(323) 726-4051

Hours of Operation : M-W: 9:00 AM - 4:00 PM; F: 9:00 AM - 12:00 PM; Th,Sat,Sun: Closed

BC : N

Languages:English, Spanish  
G32184E8→Applecare Medical Group  
(Downey And Select Regions)  
Accepting New Patients : Y

**Weingarten, Zelman (M)**

NPI : 1407921109  
101 E Beverly Blvd Ste 301  
Montebello, CA 90640-0640  
☎(213) 483-5940

Hours of Operation : Tu,W,F: 9:00 AM - 6:00 PM; M,Th,Sat,Sun: Closed

BC : N

A26589E11→Preferred IPA Of California  
Accepting New Patients : Y

**MONTEREY PARK****Ibarra, Fernando (M)**

NPI : 1013082726  
850 S Atlantic Blvd Ste 101  
Monterey Park, CA 91754-1754  
☎(626) 284-1350

Hours of Operation : M-F: 9:00 AM - 6:00 PM; Sat,Sun: Closed

BC : N

A38493E10→Applecare Medical Group  
(Downey And Select Regions)  
Accepting New Patients : Y

A38493E11→Altamed Health Services Corporation

Accepting New Patients : Y

A38493E12→Prospect - Maverick

Accepting New Patients : Y

A38493E7→Family Care Specialists Medical Group

Accepting New Patients : Y

**Lai, Chia-Chi (M)**

NPI : 1043238413  
500 N Garfield Ave Ste 100  
Monterey Park, CA 91754-1754  
☎(626) 280-5009

Hours of Operation : M-F: 8:00 AM - 4:00 PM; Sat,Sun: Closed

BC : N

A42437E6→Preferred IPA Of California  
Accepting New Patients : Y

**Morguelan, Barry (M)**

NPI : 1225010663  
500 N Garfield Ave Ste 307  
Monterey Park, CA 91754-1754  
☎(626) 572-7316

Hours of Operation : M-F: 8:00 AM - 4:00 PM; Sat,Sun: Closed

BC : N

G27009E10→Health Care La IPA (Medpoint Mgmt)

Accepting New Patients : Y

**Portocarrero, Donald (M)**

NPI : 1841503570  
850 S Atlantic Blvd Ste 101  
Monterey Park, CA 91754-1754  
☎(626) 284-1350

Hours of Operation : M-F: 8:00 AM - 4:00 PM; Sat,Sun: Closed

BC : N

Languages:English, Spanish  
20A11058E10→Health Care La IPA  
(Medpoint Mgmt)

Accepting New Patients : Y

20A11058E12→Altamed Health Services Corporation

Accepting New Patients : Y

20A11058E7→Bella Vista IPA (Medpoint Mgmt)

Accepting New Patients : Y

20A11058E9→Global Care IPA (Medpoint Mgmt)

Accepting New Patients : Y

**Rojter, Sergio (M)**

NPI : 1891716494  
880 S Atlantic Blvd Ste G10  
Monterey Park, CA 91754-1754  
☎(213) 250-3344

Accessibility : E,R

Hours of Operation : M-F: 8:00 AM - 4:00 PM; Sat,Sun: Closed

BC : N

Languages:English, Spanish  
A63254E12→Bella Vista IPA (Medpoint Mgmt)

Accepting New Patients : Y

**Suhev, Mordo (M)**

NPI : 1609941301  
880 S Atlantic Blvd Ste G10  
Monterey Park, CA 91754-1754  
☎(626) 872-6261

Accessibility : E,R

Hours of Operation : M-F: 8:00 AM - 4:00 PM; Sat,Sun: Closed

BC : N

A39778E17→Global Care IPA (Medpoint Mgmt)

Accepting New Patients : Y

A39778E22→Bella Vista IPA (Medpoint Mgmt)

Accepting New Patients : Y

A39778E30→Altamed Health Services Corporation

Accepting New Patients : Y

**Zarimani, Arash (M)**

NPI : 1891855110  
880 S Atlantic Blvd Ste G10  
Monterey Park, CA 91754-1754  
☎(213) 483-5940

Accessibility : E,R

Hours of Operation : M,Tu: 8:00 AM - 5:00 PM; W-Sun: Closed

BC : N

A83866E12→Altamed Health Services Corporation

Accepting New Patients : Y

**NORTHRIDGE****Chhablani, Rahul (M)**

NPI : 1376799395  
18250 Roscoe Blvd Ste 310  
Northridge, CA 91325-1325  
☎(818) 885-9200

Hours of Operation : M-F: 8:00 AM - 6:00 PM; Sat,Sun: Closed

BC : N

A106762E5→Health Care La IPA (Medpoint Mgmt)

Accepting New Patients : Y

**Jogani, Piyush (M)**

NPI : 1730197609  
18250 Roscoe Blvd Ste 310  
Northridge, CA 91325-1325  
☎(818) 885-9200

Hours of Operation : M-F: 8:30 AM - 8:30 PM; Sat,Sun: Closed

BC : N

A39138E11→Seoul Medical Group

Accepting New Patients : Y

A39138E8→Health Care La IPA (Medpoint Mgmt)

Accepting New Patients : Y

**Nagaraja, Mysore (M)**

NPI : 1760451298  
17075 Devonshire St Ste 200  
Northridge, CA 91325-1325  
☎(818) 363-3105

Hours of Operation : M-F: 9:00 AM - 5:00 PM; Sat,Sun: Closed

BC : N

A25685E7→Citrus Valley Physicians Group

Accepting New Patients : Y

**PANORAMA CITY****Jogani, Piyush (M)**

NPI : 1730197609  
14860 Roscoe Blvd Ste 101  
Panorama City, CA 91402-1402  
☎(818) 989-3557

Hours of Operation : M-F: 9:00 AM - 5:00 PM; Sat,Sun: Closed

BC : N

Languages:English, Hindi, Spanish, Tagalog

A39138E7→Preferred IPA Of California

Accepting New Patients : Y

**PARAMOUNT****Alamy, Moustafa (M)**

NPI : 1184659161  
16660 Paramount Blvd Ste 312  
Paramount, CA 90723-0723  
☎(562) 529-8821

Hours of Operation : M-F: 9:00 AM - 6:00 PM; Sat,Sun: Closed

BC : N

A48912E7→Global Care IPA (Medpoint Mgmt)

Accepting New Patients : Y

A48912E8→Bella Vista IPA (Medpoint Mgmt)  
 Accepting New Patients : Y  
 16660 Paramount Blvd  
 Paramount, CA 90723-0723  
 ☎(562) 529-8821  
 Hours of Operation : M-F,Sun: 9:00 AM - 5:00 PM; Sat: Closed  
 BC : N  
 A48912E4→Prospect Medical Group Los Angeles Inc  
 Accepting New Patients : Y  
 A48912E5→Prospect - Nuestra Familia  
 Accepting New Patients : Y  
 A48912E6→Prospect Professional Care Medical Group Inc  
 Accepting New Patients : Y  
**Tran, Tu (M)**  
 NPI : 1467466243  
 16660 Paramount Blvd Ste 312  
 Paramount, CA 90723-0723  
 ☎(562) 529-8821  
 Hours of Operation : M-F: 8:00 AM - 4:00 PM; Sat,Sun: Closed  
 BC : N  
 Languages:English, Spanish, Vietnamese  
 A53389E7→Prospect Medical Group Los Angeles Inc  
 Accepting New Patients : Y

**PASADENA**

**Mayberry, Clifton (M)**  
 NPI : 1063543056  
 2750 E Washington Blvd Ste 330  
 Pasadena, CA 91107-1107  
 ☎(626) 797-9883  
 Hours of Operation : M,Tu: 8:00 AM - 4:00 PM; W-Sun: Closed  
 BC : N  
 Languages:English  
 G43976E4→Family Care Specialists Medical Group  
 Accepting New Patients : Y

**SAN DIMAS**

**Mourani, Samuel (M)**  
 NPI : 1952303414  
 1334 W Covina Blvd Ste 204  
 San Dimas, CA 91773-1773  
 ☎(909) 592-6157  
 Hours of Operation : M,Tu: 9:00 AM - 5:00 PM; W-Sun: Closed  
 BC : N  
 A51162E4→Global Care IPA (Medpoint Mgmt)  
 Accepting New Patients : Y

**VAN NUYS**

**Desigan, Gnana (M)**  
 NPI : 1477580298  
 6850 Sepulveda Blvd Ste 214  
 Van Nuys, CA 91405-1405  
 ☎(818) 782-3116  
 Hours of Operation : M-F: 8:00 AM - 5:00 PM; Sat,Sun: Closed  
 BC : Y  
 C41859E10→Prospect Medical Group Inc  
 Accepting New Patients : Y  
 C41859E11→Prospect Professional Care Medical Group Inc  
 Accepting New Patients : Y  
 C41859E7→Health Care La IPA (Medpoint Mgmt)  
 Accepting New Patients : Y

**WEST COVINA**

**Arora, Sartaj (M)**  
 NPI : 1841258340  
 1135 S Sunset Ave Ste 405  
 West Covina, CA 91790-1790  
 ☎(626) 960-2326  
 Accessibility : E,R  
 Hours of Operation : M-F: 8:00 AM - 4:00 PM; Sat,Sun: Closed  
 BC : Y  
 A73889E11→Superior Choice Medical Group Inc  
 Accepting New Patients : Y  
 A73889E9→Altamed Health Services Corporation  
 Accepting New Patients : Y  
**Sharma, Suresht (M)**  
 NPI : 1194766196  
 1135 S Sunset Ave Ste 405  
 West Covina, CA 91790-1790  
 ☎(626) 960-2326  
 Accessibility : E,R  
 Hours of Operation : M-F: 8:00 AM - 4:00 PM; Sat,Sun: Closed  
 BC : Y  
 C40183E12→Superior Choice Medical Group Inc  
 Accepting New Patients : Y  
 C40183E8→Altamed Health Services Corporation  
 Accepting New Patients : Y  
**Sidhom, Osama (M)**  
 NPI : 1649238148  
 1135 S Sunset Ave Ste 405  
 West Covina, CA 91790-1790  
 ☎(626) 960-2326  
 Accessibility : E,R  
 Hours of Operation : M-F: 8:00 AM - 4:00 PM; Sat,Sun: Closed  
 BC : Y  
 Languages:Arabic, English, Spanish  
 A50986E13→Superior Choice Medical Group Inc  
 Accepting New Patients : Y

**Truong, Patrick (M)**  
 NPI : 1326237819  
 1135 S Sunset Ave Ste 405  
 West Covina, CA 91790-1790  
 ☎(626) 960-2326  
 Accessibility : E,R  
 Hours of Operation : M-F: 8:00 AM - 4:00 PM; Sat,Sun: Closed  
 BC : Y  
 A89158E8→Superior Choice Medical Group Inc  
 Accepting New Patients : Y

**WHITTIER**

**Alaama, Abdul (M)**  
 NPI : 1861439135  
 7957 Painter Ave Ste 101  
 Whittier, CA 90602-0602  
 ☎(562) 945-2793  
 Hours of Operation : M-F: 8:00 AM - 4:00 PM; Sat,Sun: Closed  
 BC : N  
 A25455E5→Altamed Health Services Corporation  
 Accepting New Patients : Y  
**Mecum, Robert (M)**  
 NPI : 1114945680  
 12291 Washington Blvd Ste 304  
 Whittier, CA 90606-0606  
 ☎(562) 789-5577  
 Accessibility : R  
 Hours of Operation : M-F: 8:00 AM - 4:00 PM; Sat,Sun: Closed  
 BC : Y  
 Languages:English  
 G78258E→Allied Pacific IPA  
 Accepting New Patients : Y  
**Panguluri, Rangarao (M)**  
 NPI : 1619952405  
 14350 Whittier Blvd Ste 205  
 Whittier, CA 90605-0605  
 ☎(562) 693-9870  
 Hours of Operation : M-F: 9:00 AM - 6:00 PM; Sat,Sun: Closed  
 BC : N  
 A52987E9→Applecare Medical Group (Downey And Select Regions)  
 Accepting New Patients : Y  
**Ueki, Barton (M)**  
 NPI : 1043219355  
 12486 Washington Blvd  
 Whittier, CA 90602-0602  
 ☎(562) 696-0756  
 Hours of Operation : M,Tu: 9:00 AM - 5:00 PM; W-F: 8:00 AM - 5:00 PM; Sat,Sun: Closed  
 BC : N  
 Languages:English, Spanish  
 A22592E3→Applecare Medical Group (Downey And Select Regions)  
 Accepting New Patients : Y



## GENERAL PRACTICE

## COVINA

**Baron, Robinson (M)**

NPI : 1831103878  
274 W Badillo St  
Covina, CA 91723-1723  
☎(626) 915-3476  
Hours of Operation : Tu: 9:00 AM - 12:00 PM;  
Th: 2:00 PM - 5:00 PM; M,W,F-Sun: Closed  
BC : N  
A32332E7→Altamed Health Services  
Corporation  
Accepting New Patients : Y

## ENCINO

**Danial, George (M)**

NPI : 1790906527  
4621 Rubio Ave  
Encino, CA 91436-1436  
☎(818) 981-0050  
Hours of Operation : M-F: 8:00 AM - 4:00 PM;  
Sat,Sun: Closed  
BC : N  
20A4720E2→Health Care La IPA (Medpoint  
Mgmt)  
Accepting New Patients : Y

## LOS ANGELES

**Cho, Kawing (M)**

NPI : 1609263730  
4650 W Sunset Blvd  
Los Angeles, CA 90027-0027  
☎(323) 660-2450  
Hours of Operation : M-F: 8:00 AM - 5:00 PM;  
Sat,Sun: Closed  
BC : N  
Languages:English  
A135365E→Children'S Hospital Medical  
Group  
Accepting New Patients : Y

## PARAMOUNT

**De La Rosa, Jose (M)**

NPI : 1659335701  
16415 Colorado Ave Ste 103  
Paramount, CA 90723-0723  
☎(562) 531-0733  
Accessibility : R  
Hours of Operation : M-F: 8:00 AM - 5:00 PM;  
Sat,Sun: Closed  
BC : Y  
Languages:English, Portuguese, Spanish  
A43518E4→Preferred IPA Of California  
Accepting New Patients : Y

## VAN NUYS

**Lomis, Thomas (M)**

NPI : 1023037199  
15211 Vanowen St Ste 208  
Van Nuys, CA 91405-1405  
☎(818) 782-3255  
Hours of Operation : M-F: 8:00 AM - 4:00 PM;  
Sat,Sun: Closed  
BC : N  
Languages:English, Spanish  
G83600E6→Preferred IPA Of California  
Accepting New Patients : Y

## WHITTIER

**Sargent, Dennis (M)**

NPI : 1295823201  
12462 Putnam St Ste 200  
Whittier, CA 90602-0602  
☎(562) 789-5960  
Hours of Operation : M-F: 9:00 AM - 5:00 PM;  
Sat,Sun: Closed  
BC : N  
Languages:English, Spanish  
G37173E4→Applecare Medical Group  
(Downey And Select Regions  
Accepting New Patients : Y  
G37173E5→Applecare Medical Group St  
Francis  
Accepting New Patients : Y

## GENETICS

## LA MIRADA

**Leduc, Xuantó (F)**

NPI : 1710066147  
14241 Imperial Hwy Ste C  
La Mirada, CA 90638-0638  
☎(562) 941-6796  
Accessibility : E,R  
Hours of Operation : M,Tu: 9:00 AM - 5:00  
PM; W-Sun: Closed  
BC : Y  
A39058E6→Global Care IPA (Medpoint  
Mgmt)  
Accepting New Patients : Y  
A39058E8→Health Care La IPA (Medpoint  
Mgmt)  
Accepting New Patients : Y  
A39058E9→Bella Vista IPA (Medpoint  
Mgmt)  
Accepting New Patients : Y

## LOS ANGELES

**Cowan, Linda (F)**

NPI : 1770618589  
637 Lucas Ave Ste 205  
Los Angeles, CA 90017-0017  
☎(213) 977-9704  
Hours of Operation : M-F: 8:00 AM - 5:00 PM;  
Sat,Sun: Closed  
BC : Y  
G71737E7→Global Care IPA (Medpoint  
Mgmt)  
Accepting New Patients : Y  
G71737E8→Health Care La IPA (Medpoint  
Mgmt)  
Accepting New Patients : Y

## GERIATRICS

## LOS ANGELES

**Homeier, Diana (F)**

NPI : 1487686796  
1530 S Olive St  
Los Angeles, CA 90015-0015  
☎(213) 474-5542  
Accessibility : R  
Hours of Operation : M,W,Th: 8:00 AM - 7:00  
PM; Tu,F,Sat: 8:00 AM - 4:30 PM; Sun:  
Closed  
BC : N  
G77906E2→Health Care La IPA (Medpoint  
Mgmt)  
Accepting New Patients : Y

## PASADENA

**Lopez, Timothy (M)**

NPI : 1710257597  
401 S Fair Oaks Ave  
Pasadena, CA 91105-1105  
☎(626) 304-4400  
Hours of Operation : M-F: 8:00 AM - 5:00 PM;  
Sat,Sun: Closed  
BC : N  
Languages:English, Tagalog  
A139216E→Preferred IPA Of California  
Accepting New Patients : Y

**HEMATOLOGY**

**BEVERLY HILLS**

**Javadi, Nader (M)**

NPI : 1962405266  
 8900 Wilshire Blvd  
 Beverly Hills, CA 90211-0211  
 ☎(310) 432-8900  
 Accessibility : R  
 Hours of Operation : M-F: 8:00 AM - 5:00 PM;  
 Sat,Sun: Closed  
 BC : Y  
 A67700E8→Prospect Health Source Medical  
 Group Inc  
 Accepting New Patients : Y

**DOWNEY**

**Agajanian, Richy (M)**

NPI : 1922116664  
 11480 Brookshire Ave Ste 309  
 Downey, CA 90241-0241  
 ☎(562) 869-1201  
 Accessibility : R  
 Hours of Operation : M-F: 8:00 AM - 4:00 PM;  
 Sat,Sun: Closed  
 BC : Y  
 A70830E29→Altamed Health Services  
 Corporation  
 Accepting New Patients : Y

**Awkar Lazo, Nelly (F)**

NPI : 1326351537  
 11480 Brookshire Ave Ste 309  
 Downey, CA 90241-0241  
 ☎(562) 869-1201  
 Accessibility : R  
 Hours of Operation : M-F: 8:30 AM - 5:00 PM;  
 Sat,Sun: Closed  
 BC : Y  
 A137571E5→Global Care IPA (Medpoint  
 Mgmt)  
 Accepting New Patients : Y  
 A137571E6→Seoul Medical Group  
 Accepting New Patients : Y  
 A137571E7→Altamed Health Services  
 Corporation  
 Accepting New Patients : Y

**Chand, Arati (F)**

NPI : 1942434212  
 11480 Brookshire Ave Ste 309  
 Downey, CA 90241-0241  
 ☎(562) 869-1201  
 Accessibility : R  
 Hours of Operation : M-F: 8:30 AM - 5:00 PM;  
 Sat,Sun: Closed  
 BC : N  
 A121285E6→Seoul Medical Group  
 Accepting New Patients : Y  
 A121285E7→Altamed Health Services  
 Corporation  
 Accepting New Patients : Y

**Giorgio, Anthony (M)**

NPI : 1801902721  
 11480 Brookshire Ave Ste 309  
 Downey, CA 90241-0241  
 ☎(562) 869-1201  
 Accessibility : R  
 Hours of Operation : M-F: 8:30 AM - 5:00 PM;  
 Sat,Sun: Closed  
 BC : N  
 Languages:English, Spanish  
 G25706E3→Bella Vista IPA (Medpoint  
 Mgmt)  
 Accepting New Patients : Y  
 G25706E4→Seoul Medical Group  
 Accepting New Patients : Y  
 G25706E5→Altamed Health Services  
 Corporation  
 Accepting New Patients : Y

**Ho, Christopher (M)**

NPI : 1972774958  
 11480 Brookshire Ave Ste 309  
 Downey, CA 90241-0241  
 ☎(562) 869-1201  
 Accessibility : R  
 Hours of Operation : M,Tu: 9:00 AM - 5:00  
 PM; W-Sun: Closed  
 BC : N  
 A81725E2→Prospect Professional Care  
 Medical Group Inc  
 Accepting New Patients : Y

**Kim, Seong (M)**

NPI : 1316987605  
 11480 Brookshire Ave Ste 309  
 Downey, CA 90241-0241  
 ☎(562) 869-1201  
 Accessibility : R  
 Hours of Operation : M-F: 8:30 AM - 5:00 PM;  
 Sat,Sun: Closed  
 BC : N  
 C139331E3→Health Care La IPA (Medpoint  
 Mgmt)  
 Accepting New Patients : Y  
 C139331E6→Bella Vista IPA (Medpoint  
 Mgmt)  
 Accepting New Patients : Y  
 C139331E7→Global Care IPA (Medpoint  
 Mgmt)  
 Accepting New Patients : Y

**Marathe, Omkar (M)**

NPI : 1982989836  
 11480 Brookshire Ave Ste 309  
 Downey, CA 90241-0241  
 ☎(562) 869-1201  
 Accessibility : R  
 Hours of Operation : M,W,F: 8:30 AM - 5:00  
 PM; Tu,Th,Sat,Sun: Closed  
 BC : N  
 A118615E2→Altamed Health Services  
 Corporation  
 Accepting New Patients : Y

**Rupani, Ravin (M)**

NPI : 1730379728  
 11480 Brookshire Ave Ste 309  
 Downey, CA 90241-0241  
 ☎(562) 869-1201  
 Accessibility : R  
 Hours of Operation : M,W,F: 8:30 AM - 5:00  
 PM; Tu,Th,Sat,Sun: Closed  
 BC : N  
 A92837E12→Altamed Health Services  
 Corporation  
 Accepting New Patients : Y

**Thara, Eddie (M)**

NPI : 1932436821  
 11480 Brookshire Ave Ste 309  
 Downey, CA 90241-0241  
 ☎(562) 869-1201  
 Accessibility : R  
 Hours of Operation : M-F: 8:30 AM - 5:00 PM;  
 Sat,Sun: Closed  
 BC : Y  
 Languages:Armenian, English, Japanese,  
 Spanish, Tagalog, Thai  
 20A10972E6→Altamed Health Services  
 Corporation  
 Accepting New Patients : Y

**Vatanparast, Rodina (F)**

NPI : 1770887788  
 11480 Brookshire Ave Ste 309  
 Downey, CA 90241-0241  
 ☎(562) 869-1201  
 Accessibility : R  
 Hours of Operation : M-Sat: 8:30 AM - 5:00  
 PM; Sun: Closed  
 BC : N  
 A128081E3→Health Care La IPA (Medpoint  
 Mgmt)  
 Accepting New Patients : Y  
 A128081E4→Seoul Medical Group  
 Accepting New Patients : Y

**ENCINO**

**Javadi, Nader (M)**

NPI : 1962405266  
 5363 Balboa Blvd Ste 345  
 Encino, CA 91316-1316  
 ☎(310) 432-8900  
 Accessibility : E,R  
 Hours of Operation : M-F: 8:00 AM - 4:00 PM;  
 Sat,Sun: Closed  
 BC : Y  
 A67700E7→Prospect Health Source Medical  
 Group Inc  
 Accepting New Patients : Y

## GLENDALE

**Bagdasarian, Boris (M)**

NPI : 1598758062  
222 W Eulalia St Ste 100C  
Glendale, CA 91204-1204  
☎(213) 977-1214  
Hours of Operation : M-F: 9:00 AM - 4:30 PM;  
Sat,Sun: Closed  
BC : Y  
Languages:Armenian, English, Russian,  
Spanish, Tagalog  
20A6598E22→Citrus Valley Physicians  
Group  
Accepting New Patients : Y  
1505 Wilson Ter Ste 200  
Glendale, CA 91206-1206  
☎(818) 574-3798  
Accessibility : R  
Hours of Operation : M-F: 9:00 AM - 4:30 PM;  
Sat,Sun: Closed  
BC : Y  
Languages:Armenian, English, Russian,  
Spanish, Tagalog  
20A6598E15→Prospect - Maverick  
Accepting New Patients : Y  
20A6598E16→Global Care IPA (Medpoint  
Mgmt)  
Accepting New Patients : Y  
20A6598E17→Health Care La IPA (Medpoint  
Mgmt)  
Accepting New Patients : Y  
20A6598E23→Citrus Valley Physicians  
Group  
Accepting New Patients : Y

**Boghossian, Nubar (M)**

NPI : 1508885088  
222 W Eulalia St Ste 100C  
Glendale, CA 91204-1204  
☎(818) 553-8160  
Hours of Operation : M-F: 9:00 AM - 4:30 PM;  
Sat,Sun: Closed  
BC : Y  
A88517E10→Health Care La IPA (Medpoint  
Mgmt)  
Accepting New Patients : Y  
A88517E12→Citrus Valley Physicians Group  
Accepting New Patients : Y  
A88517E9→Global Care IPA (Medpoint  
Mgmt)  
Accepting New Patients : Y

**Ho, Jason (M)**

NPI : 1174735658  
222 W Eulalia St Ste 100C  
Glendale, CA 91204-1204  
☎(818) 553-8160  
Hours of Operation : M-F: 9:00 AM - 4:30 PM;  
Sat,Sun: Closed  
BC : Y  
A81221E11→Citrus Valley Physicians Group  
Accepting New Patients : Y

**Ucar, Kalust (M)**

NPI : 1710912175  
222 W Eulalia St Ste 100B  
Glendale, CA 91204-1204  
☎(818) 637-7611  
Hours of Operation : M-F: 9:00 AM - 5:00 PM;  
Sat,Sun: Closed  
BC : N  
A49259E7→Prospect - Maverick  
Accepting New Patients : Y

**Wada, Jerry (M)**

NPI : 1487764379  
1505 Wilson Ter Ste 370  
Glendale, CA 91206-1206  
☎(818) 409-0105  
Hours of Operation : M-F: 9:00 AM - 4:30 PM;  
Sat,Sun: Closed  
BC : N  
G22808E10→Global Care IPA (Medpoint  
Mgmt)  
Accepting New Patients : Y  
G22808E11→Health Care La IPA (Medpoint  
Mgmt)  
Accepting New Patients : Y  
222 W Eulalia St  
Glendale, CA 91204-1204  
☎(818) 553-8160  
Hours of Operation : M-F: 8:00 AM - 4:00 PM;  
Sat,Sun: Closed  
BC : N  
G22808E8→Preferred IPA Of California  
Accepting New Patients : Y

## GRANADA HILLS

**Joseph, Thomas (M)**

NPI : 1861430092  
16801 Devonshire St  
Granada Hills, CA 91344-1344  
☎(818) 366-1878  
Accessibility : R  
Hours of Operation : M-F: 9:00 AM - 5:00 PM;  
Sat,Sun: Closed  
BC : Y  
A94387E15→Health Care La IPA (Medpoint  
Mgmt)  
Accepting New Patients : Y

## LAWNDALE

**Wallace, Olukemi (F)**

NPI : 1609804350  
15342 Hawthorne Blvd Ste 102  
Lawndale, CA 90260-0260  
☎(310) 644-8400  
Hours of Operation : M-F: 8:00 AM - 4:00 PM;  
Sat,Sun: Closed  
BC : N  
A48240E19→Altamed Health Services  
Corporation  
Accepting New Patients : Y

## LONG BEACH

**Cheung, Eric (M)**

NPI : 1881872687  
3300 E South St Ste 304  
Long Beach, CA 90805-0805  
☎(562) 262-0550  
Hours of Operation : M-F: 8:30 AM - 5:00 PM;  
Sat,Sun: Closed  
BC : Y  
20A9006E6→Bella Vista IPA (Medpoint  
Mgmt)  
Accepting New Patients : Y  
20A9006E7→Bella Vista IPA (Medpoint  
Mgmt)  
Accepting New Patients : Y  
20A9006E8→Seoul Medical Group  
Accepting New Patients : Y

## LOS ANGELES

**Al-Jazayrly, Ghassan (M)**

NPI : 1679590566  
1300 N Vermont Ave Ste 606  
Los Angeles, CA 90027-0027  
☎(323) 660-6200  
Accessibility : R  
Hours of Operation : M-F: 9:00 AM - 5:00 PM;  
Sat,Sun: Closed  
BC : Y  
A52470E9→Health Care La IPA (Medpoint  
Mgmt)  
Accepting New Patients : Y

**Bagdasarian, Boris (M)**

NPI : 1598758062  
1245 Wilshire Blvd Ste 303  
Los Angeles, CA 90017-0017  
☎(213) 977-1214  
Hours of Operation : M-F: 9:00 AM - 4:30 PM;  
Sat,Sun: Closed  
BC : Y  
20A6598E14→Citrus Valley Physicians  
Group  
Accepting New Patients : Y

**Boghossian, Nubar (M)**

NPI : 1508885088  
201 S Alvarado St Ste 110  
Los Angeles, CA 90057-0057  
☎(213) 484-6474  
Accessibility : R  
Hours of Operation : M-F: 9:00 AM - 4:30 PM;  
Sat,Sun: Closed  
BC : Y  
Languages:Armenian, English, Persian,  
Spanish, Swedish  
A88517E11→Health Care La IPA (Medpoint  
Mgmt)  
Accepting New Patients : Y  
A88517E8→Global Care IPA (Medpoint  
Mgmt)  
Accepting New Patients : Y

**Grant, Ellsworth (M)**

NPI : 1043233760  
 1245 Wilshire Blvd Ste 801  
 Los Angeles, CA 90017-0017  
 ☎(213) 481-3948  
 Hours of Operation : M-F: 8:00 AM - 4:00 PM;  
 Sat,Sun: Closed  
 BC : Y  
 Languages:English, Spanish  
 G73084E6→Global Care IPA (Medpoint  
 Mgmt)  
 Accepting New Patients : Y  
 G73084E7→Health Care La IPA (Medpoint  
 Mgmt)  
 Accepting New Patients : Y

**Ho, Jason (M)**

NPI : 1174735658  
 201 S Alvarado St Ste 100C  
 Los Angeles, CA 90057-0057  
 ☎(213) 484-6474  
 Hours of Operation : M-F: 9:00 AM - 4:30 PM;  
 Sat,Sun: Closed  
 BC : Y  
 A81221E12→Citrus Valley Physicians Group  
 Accepting New Patients : Y  
 1245 Wilshire Blvd Ste 303  
 Los Angeles, CA 90017-0017  
 ☎(213) 977-7121  
 Hours of Operation : M-F: 9:00 AM - 4:30 PM;  
 Sat,Sun: Closed  
 BC : Y  
 A81221E10→Health Care La IPA (Medpoint  
 Mgmt)  
 Accepting New Patients : Y  
 A81221E13→Citrus Valley Physicians Group  
 Accepting New Patients : Y  
 A81221E9→Global Care IPA (Medpoint  
 Mgmt)  
 Accepting New Patients : Y

**Huang, Stephen (M)**

NPI : 1124089685  
 1700 E Cesar E Chavez Ave Ste 3750  
 Los Angeles, CA 90033-0033  
 ☎(323) 284-4077  
 Accessibility : R  
 Hours of Operation : M-F: 8:30 AM - 5:00 PM;  
 Sat,Sun: Closed  
 BC : N  
 C54719E10→Health Care La IPA (Medpoint  
 Mgmt)  
 Accepting New Patients : Y

**Kleynberg, Leonid (M)**

NPI : 1891750212  
 6221 Wilshire Blvd Ste 504  
 Los Angeles, CA 90048-0048  
 ☎(323) 965-9995  
 Hours of Operation : M-F: 9:00 AM - 5:00 PM;  
 Sat,Sun: Closed  
 BC : N  
 Languages:Armenian, English, Russian,  
 Spanish  
 A76900E10→Seoul Medical Group  
 Accepting New Patients : Y

**Lee, Monica (F)**

NPI : 1215129309  
 1245 Wilshire Blvd Ste 303  
 Los Angeles, CA 90017-0017  
 ☎(213) 977-1214  
 Hours of Operation : M-F: 9:00 AM - 4:30 PM;  
 Sat,Sun: Closed  
 BC : Y  
 A101114E4→Citrus Valley Physicians Group  
 Accepting New Patients : Y

**Orr, Leo (M)**

NPI : 1730102286  
 1127 Wilshire Blvd Ste 1112  
 Los Angeles, CA 90017-0017  
 ☎(213) 975-9222  
 Accessibility : R  
 Hours of Operation : M-Th: 9:00 AM - 5:00  
 PM; F-Sun: Closed  
 BC : Y  
 C35803E11→Health Care La IPA (Medpoint  
 Mgmt)  
 Accepting New Patients : Y  
 C35803E9→Global Care IPA (Medpoint  
 Mgmt)  
 Accepting New Patients : Y  
 1338 S Hope St  
 Los Angeles, CA 90015-0015  
 ☎(213) 742-5634  
 Hours of Operation : M-F: 8:00 AM - 4:00 PM;  
 Sat,Sun: Closed  
 BC : Y  
 C35803E12→Altamed Health Services  
 Corporation  
 Accepting New Patients : Y

**Seneviratne, Lasika (M)**

NPI : 1437268174  
 201 S Alvarado St Ste 110  
 Los Angeles, CA 90057-0057  
 ☎(213) 484-6474  
 Accessibility : R  
 Hours of Operation : M-F: 9:00 AM - 4:30 PM;  
 Sat,Sun: Closed  
 BC : N  
 Languages:English, Spanish  
 A56331E10→Health Care La IPA (Medpoint  
 Mgmt)  
 Accepting New Patients : Y  
 A56331E8→Global Care IPA (Medpoint  
 Mgmt)  
 Accepting New Patients : Y  
 1245 Wilshire Blvd Ste 303  
 Los Angeles, CA 90017-0017  
 ☎(213) 977-1214  
 Hours of Operation : M-F: 8:00 AM - 4:00 PM;  
 Sat,Sun: Closed  
 BC : Y  
 Languages:English, Spanish  
 A56331E12→Health Care La IPA (Medpoint  
 Mgmt)  
 Accepting New Patients : Y  
 A56331E9→Global Care IPA (Medpoint  
 Mgmt)  
 Accepting New Patients : Y

**Shin, David (M)**

NPI : 1811194947  
 201 S Alvarado St Ste 110  
 Los Angeles, CA 90057-0057  
 ☎(213) 484-6590  
 Accessibility : R  
 Hours of Operation : M,W-F: 9:00 AM - 5:00  
 PM; Tu,Sat,Sun: Closed  
 BC : N  
 Languages:English  
 A110875E7→Health Care La IPA (Medpoint  
 Mgmt)  
 Accepting New Patients : Y  
**Wada, Jerry (M)**  
 NPI : 1487764379  
 1245 Wilshire Blvd Ste 303  
 Los Angeles, CA 90017-0017  
 ☎(213) 977-1214  
 Hours of Operation : M-F: 8:00 AM - 4:00 PM;  
 Sat,Sun: Closed  
 BC : N  
 Languages:Arabic, Armenian, English, Italian,  
 Persian  
 G22808E7→Preferred IPA Of California  
 Accepting New Patients : Y  
 G22808E9→Global Care IPA (Medpoint  
 Mgmt)  
 Accepting New Patients : Y

**LYNWOOD**

**Chung, Michael (M)**

NPI : 1053574608  
 3628 E Imperial Hwy Ste 100  
 Lynwood, CA 90262-0262  
 ☎(310) 667-4000  
 Accessibility : R  
 Hours of Operation : M-F: 8:30 AM - 5:00 PM;  
 Sat,Sun: Closed  
 BC : Y  
 Languages:Armenian, English, Japanese,  
 Mandarin, Spanish, Tagalog  
 A112317E2→Seoul Medical Group  
 Accepting New Patients : Y

**MONTEBELLO**

**Rupani, Ravin (M)**

NPI : 1730379728  
 101 E Beverly Blvd Ste 200  
 Montebello, CA 90640-0640  
 ☎(323) 278-4400  
 Hours of Operation : Tu,Th: 8:30 AM - 5:00  
 PM; M,W,F-Sun: Closed  
 BC : Y  
 A92837E20→Altamed Health Services  
 Corporation  
 Accepting New Patients : Y

## POMONA

**Agarwal, Vandana (F)**

NPI : 1134124548  
350 Vinton Ave Ste 101  
Pomona, CA 91767-1767  
☎(909) 620-5502  
Hours of Operation : M-F: 8:00 AM - 4:00 PM;  
Sat,Sun: Closed  
BC : Y  
A41760E16→Allied Physicians Citrus Valley  
IPA  
Accepting New Patients : Y

**Chanduri, Swarna (F)**

NPI : 1629050489  
1910 Royalty Dr  
Pomona, CA 91767-1767  
☎(909) 630-7205  
Hours of Operation : M-F: 8:00 AM - 4:00 PM;  
Sat,Sun: Closed  
BC : Y  
Languages:English, Hindi, Spanish, Turkish  
A41753E4→Pomona Valley Medical Group  
Accepting New Patients : Y

**Chaudhary, Preeti (F)**

NPI : 1255597456  
790 E Bonita Ave Fl 2  
Pomona, CA 91767-1767  
☎(909) 447-8585  
Accessibility : E,R  
Hours of Operation : M-F: 9:00 AM - 5:00 PM;  
Sat,Sun: Closed  
BC : N  
Languages:English, Spanish  
A113679E2→Health Care La IPA (Medpoint  
Mgmt)  
Accepting New Patients : Y  
A113679E3→Pomona Valley Medical Group  
Accepting New Patients : Y

**Latif, Alaa (M)**

NPI : 1619965506  
1910 Royalty Dr  
Pomona, CA 91767-1767  
☎(909) 630-7290  
Hours of Operation : M-Th: 8:00 AM - 5:00  
PM; F: 8:00 AM - 1:00 PM; Sat,Sun: Closed  
BC : N  
Languages:Arabic, English, Spanish  
A51955E8→Allied Physicians Citrus Valley  
IPA  
Accepting New Patients : Y

## RESEDA

**Javadi, Nader (M)**

NPI : 1962405266  
19231 Victory Blvd Ste 103  
Reseda, CA 91335-1335  
☎(818) 578-6454  
Hours of Operation : M-F: 9:00 AM - 6:00 PM;  
Sat,Sun: Closed  
BC : N  
A67700E9→Prospect - Maverick  
Accepting New Patients : Y

## SAN GABRIEL

**Felman, Ira (M)**

NPI : 1902913809  
416 W Las Tunas Dr Ste 205  
San Gabriel, CA 91776-1776  
☎(626) 284-7313  
Hours of Operation : M-F: 8:00 AM - 4:00 PM;  
Sat,Sun: Closed  
BC : Y  
Languages:English, Spanish  
G37852E19→Family Care Specialists Medical  
Group  
Accepting New Patients : Y

## VAN NUYS

**Kleynberg, Leonid (M)**

NPI : 1891750212  
6850 Sepulveda Blvd Ste 207  
Van Nuys, CA 91405-1405  
☎(818) 787-8177  
Hours of Operation : M-F: 8:00 AM - 4:00 PM;  
Sat,Sun: Closed  
BC : N  
A76900E7→Prospect Health Source Medical  
Group Inc  
Accepting New Patients : Y

**Kleynberg, Vera (F)**

NPI : 1568428324  
6850 Sepulveda Blvd Ste 207  
Van Nuys, CA 91405-1405  
☎(818) 727-8177  
Hours of Operation : M-F: 8:00 AM - 4:00 PM;  
Sat,Sun: Closed  
BC : Y  
Languages:Armenian, English, Korean,  
Russian, Spanish  
A76939E7→Prospect Health Source Medical  
Group Inc  
Accepting New Patients : Y

**Vasan, Sheila (F)**

NPI : 1487846416  
15243 Vanowen St Ste 210  
Van Nuys, CA 91405-1405  
☎(818) 782-4104  
Hours of Operation : M-F: 8:00 AM - 4:00 PM;  
Sat,Sun: Closed  
BC : N  
A106086E2→Health Care La IPA (Medpoint  
Mgmt)  
Accepting New Patients : Y

## WHITTIER

**Shum, Merrill (M)**

NPI : 1982819702  
8135 Painter Ave Ste 103  
Whittier, CA 90602-0602  
☎(562) 698-6888  
Hours of Operation : M-F: 8:00 AM - 4:00 PM;  
Sat,Sun: Closed  
BC : N  
A98845E8→Seoul Medical Group  
Accepting New Patients : Y

## HOSPITAL

## GLENDALE

**Drake, Daniel (M)**

NPI : 1285847681  
700 N Brand Blvd Ste 220  
Glendale, CA 91203-1203  
☎(818) 615-1306  
Hours of Operation : M-F: 8:00 AM - 4:00 PM;  
Sat,Sun: Closed  
BC : N  
Languages:English  
A100982E5→Bella Vista IPA (Medpoint  
Mgmt)  
Accepting New Patients : Y  
A100982E6→Global Care IPA (Medpoint  
Mgmt)  
Accepting New Patients : Y  
A100982E7→Health Care La IPA (Medpoint  
Mgmt)  
Accepting New Patients : Y  
A100982E8→Bella Vista IPA (Medpoint  
Mgmt)  
Accepting New Patients : Y

**Kim, Pius (M)**

NPI : 1003863317  
700 N Brand Blvd  
Glendale, CA 91203-1203  
☎(866) 615-1306  
Hours of Operation : M-F: 8:00 AM - 4:00 PM;  
Sat,Sun: Closed  
BC : N  
Languages:English  
A88747E4→Bella Vista IPA (Medpoint  
Mgmt)  
Accepting New Patients : Y  
A88747E5→Global Care IPA (Medpoint  
Mgmt)  
Accepting New Patients : Y  
A88747E6→Bella Vista IPA (Medpoint  
Mgmt)  
Accepting New Patients : Y

## LOS ANGELES

**Alboudani, Mohamad (M)**

NPI : 1770670713  
1401 S Grand Ave  
Los Angeles, CA 90015-0015  
☎(951) 339-8459  
Accessibility : E,R  
Hours of Operation : M-F: 9:00 AM - 5:00 PM;  
Sat,Sun: Closed  
BC : N  
Languages:English  
A110080E→Health Care La IPA (Medpoint  
Mgmt)  
Accepting New Patients : Y

**Pham, Tho (M)**

NPI : 1972765535  
 1401 S Grand Ave  
 Los Angeles, CA 90015-0015  
 ☎(213) 748-2411

Accessibility : E,R  
 Hours of Operation : M-F: 9:00 AM - 5:00 PM;  
 Sat,Sun: Closed  
 BC : N  
 Languages:English  
 A120852E→Health Care La IPA (Medpoint  
 Mgmt)  
 Accepting New Patients : Y

**MISSION HILLS**

**Abdou, Rafik (M)**

NPI : 1740594415  
 15031 Rinaldi St  
 Mission Hills, CA 91345-1345  
 ☎(818) 639-4333

Hours of Operation : M-F: 8:00 AM - 4:00 PM;  
 Sat,Sun: Closed  
 BC : N  
 Languages:English  
 A122692E→Health Care La IPA (Medpoint  
 Mgmt)  
 Accepting New Patients : Y

**Solomon, Borna (M)**

NPI : 1124300082  
 15031 Rinaldi St  
 Mission Hills, CA 91345-1345  
 ☎(818) 639-4333

Hours of Operation : M-F: 8:00 AM - 5:00 PM;  
 Sat,Sun: Closed  
 BC : N  
 A116142E→Health Care La IPA (Medpoint  
 Mgmt)  
 Accepting New Patients : Y

**SHERMAN OAKS**

**Amde, Daniel (M)**

NPI : 1316218456  
 4955 Van Nuys Blvd  
 Sherman Oaks, CA 91403-1403  
 ☎(818) 325-0200

Hours of Operation : M-F: 8:00 AM - 5:00 PM;  
 Sat,Sun: Closed  
 BC : N  
 A121962E2→Health Care La IPA (Medpoint  
 Mgmt)  
 Accepting New Patients : Y

**INFECTIOUS DISEASE**

**BEVERLY HILLS**

**Fishbach, Ronald (M)**

NPI : 1184659617  
 9001 Wilshire Blvd Ste 203  
 Beverly Hills, CA 90211-0211  
 ☎(310) 274-6671

Hours of Operation : M: 9:00 AM - 4:00 PM;  
 Tu-F: 9:00 AM - 5:00 PM; Sat,Sun: Closed  
 BC : N  
 Languages:English, Spanish  
 G16649E14→Global Care IPA (Medpoint  
 Mgmt)

Accepting New Patients : Y  
 9090 Wilshire Blvd Ste 101  
 Beverly Hills, CA 90211-0211  
 ☎(310) 274-6671

Hours of Operation : M: 9:00 AM - 4:00 PM;  
 Tu-Th: 9:00 AM - 5:00 PM; F-Sun: Closed  
 BC : N  
 Languages:English, Spanish  
 G16649E17→Bella Vista IPA (Medpoint  
 Mgmt)

Accepting New Patients : Y  
 G16649E18→Global Care IPA (Medpoint  
 Mgmt)  
 Accepting New Patients : Y  
 G16649E19→Health Care La IPA (Medpoint  
 Mgmt)  
 Accepting New Patients : Y

**CLAREMONT**

**Suksompoth, Kanokrat (F)**

NPI : 1831109131  
 915C W Foothill Blvd Ste 191  
 Claremont, CA 91711-1711  
 ☎(877) 804-4637

Hours of Operation : M-F: 9:00 AM - 3:00 PM;  
 Sat,Sun: Closed  
 BC : Y  
 Languages:English  
 A96983E2→Pomona Valley Medical Group  
 Accepting New Patients : Y

**GLENDALE**

**Alborzi, Arash (M)**

NPI : 1770582165  
 1560 E Chevy Chase Dr Ste 355  
 Glendale, CA 91206-1206  
 ☎(818) 550-1998

Accessibility : R  
 Hours of Operation : Tu: 1:00 PM - 5:00 PM;  
 M,W-Sun: Closed  
 BC : Y  
 A89523E6→Global Care IPA (Medpoint  
 Mgmt)  
 Accepting New Patients : Y  
 A89523E7→Health Care La IPA (Medpoint  
 Mgmt)  
 Accepting New Patients : Y

**Antaki, Jean-Pierre (M)**

NPI : 1013972876  
 801 S Chevy Chase Dr Ste 105  
 Glendale, CA 91205-1205  
 ☎(818) 242-5299

Accessibility : R  
 Hours of Operation : M,Tu: 9:00 AM - 5:00  
 PM; W-Sun: Closed  
 BC : N  
 A44202E10→Health Care La IPA (Medpoint  
 Mgmt)  
 Accepting New Patients : Y  
 A44202E13→Bella Vista IPA (Medpoint  
 Mgmt)  
 Accepting New Patients : Y  
 A44202E14→Family Care Specialists Medical  
 Group

Accepting New Patients : Y  
 A44202E8→Prospect - Maverick  
 Accepting New Patients : Y  
 A44202E9→Global Care IPA (Medpoint  
 Mgmt)  
 Accepting New Patients : Y

**Mantilla, Jessica (F)**

NPI : 1891957973  
 801 S Chevy Chase Dr Ste 105  
 Glendale, CA 91205-1205  
 ☎(818) 242-5299

Accessibility : R  
 Hours of Operation : M-F: 9:00 AM - 5:00 PM;  
 Sat,Sun: Closed  
 BC : N  
 Languages:English, Spanish  
 A110850E4→Prospect - Maverick  
 Accepting New Patients : Y

A110850E8→Global Care IPA (Medpoint  
 Mgmt)  
 Accepting New Patients : Y  
 A110850E9→Family Care Specialists Medical  
 Group  
 Accepting New Patients : Y

**Maslow, Elizabeth (F)**

NPI : 1235194556  
 801 S Chevy Chase Dr Ste 105  
 Glendale, CA 91205-1205  
 ☎(818) 242-5299

Accessibility : R  
 Hours of Operation : M-F: 9:00 AM - 6:00 PM;  
 Sat,Sun: Closed  
 BC : N  
 Languages:Armenian, English, Spanish  
 G75445E5→Prospect - Maverick  
 Accepting New Patients : Y

**Williams, Byron (M)**

NPI : 1295790319  
 801 S Chevy Chase Dr Ste 105  
 Glendale, CA 91205-1205  
 ☎(818) 242-5299

Accessibility : R  
 Hours of Operation : M,Tu: 8:00 AM - 4:00  
 PM; W-Sun: Closed  
 BC : N  
 G76616E8→Family Care Specialists Medical  
 Group  
 Accepting New Patients : Y

G76616E9→Global Care IPA (Medpoint Mgmt)  
Accepting New Patients : Y

**GLENDORA****Patel, Nilesh (M)**

NPI : 1508858903  
130 W Route 66 Ste 302  
Glendora, CA 91740-1740  
☎(626) 914-1514  
Hours of Operation : M-F: 8:30 AM - 4:30 PM;  
Sat,Sun: Closed  
BC : N  
Languages:English, Spanish  
A66234E5→Altamed Health Services Corporation  
Accepting New Patients : Y

**LONG BEACH****Alcouloumre Senteno, Marcia (F)**

NPI : 1770502650  
1043 Elm Ave Ste 300  
Long Beach, CA 90813-0813  
☎(562) 624-4999  
Accessibility : R  
Hours of Operation : M-F: 9:00 AM - 5:00 AM;  
Sat,Sun: Closed  
BC : Y

G67012E3→Global Care IPA (Medpoint Mgmt)

Accepting New Patients : Y  
G67012E4→Health Care La IPA (Medpoint Mgmt)  
Accepting New Patients : Y

**De Vente, Jerome (M)**

NPI : 1548208242  
1043 Elm Ave Ste 300  
Long Beach, CA 90813-0813  
☎(562) 624-4999  
Accessibility : R  
Hours of Operation : M-F: 8:00 AM - 5:00 PM;  
Sat,Sun: Closed  
BC : Y  
A71061E3→Global Care IPA (Medpoint Mgmt)  
Accepting New Patients : Y

**LOS ANGELES****Fishbach, Ronald (M)**

NPI : 1184659617  
201 S Alvarado St Ste 820  
Los Angeles, CA 90057-0057  
☎(213) 483-0901  
Hours of Operation : M: 9:00 AM - 4:00 PM;  
Tu-F: 9:00 AM - 5:00 PM; Sat,Sun: Closed  
BC : N  
G16649E13→Global Care IPA (Medpoint Mgmt)  
Accepting New Patients : Y  
G16649E15→Bella Vista IPA (Medpoint Mgmt)  
Accepting New Patients : Y

G16649E16→Health Care La IPA (Medpoint Mgmt)  
Accepting New Patients : Y

**Huang, Jong (M)**

NPI : 1235233461  
1245 Wilshire Blvd Ste 501  
Los Angeles, CA 90017-0017  
☎(213) 977-1257  
Hours of Operation : M-F: 8:00 AM - 4:00 PM;  
Sat,Sun: Closed  
BC : Y  
A25939E4→Altamed Health Services Corporation  
Accepting New Patients : Y

**Kim, Alexander (M)**

NPI : 1881629335  
201 S Alvarado St Ste 820  
Los Angeles, CA 90057-0057  
☎(213) 483-0901  
Hours of Operation : M-F: 9:00 AM - 5:00 PM;  
Sat,Sun: Closed  
BC : N

Languages:English, Korean  
A73116E6→Bella Vista IPA (Medpoint Mgmt)

Accepting New Patients : Y  
A73116E7→Health Care La IPA (Medpoint Mgmt)

Accepting New Patients : Y

**Nussbaum, Joseph (M)**

NPI : 1922033463  
201 S Alvarado St Ste 820  
Los Angeles, CA 90057-0057  
☎(213) 483-0901  
Hours of Operation : M-F: 9:00 AM - 5:00 PM;  
Sat,Sun: Closed  
BC : Y

Languages:English, Korean, Portuguese, Spanish, Tagalog  
A40986E10→Global Care IPA (Medpoint Mgmt)

Accepting New Patients : Y  
A40986E14→Bella Vista IPA (Medpoint Mgmt)

Accepting New Patients : Y  
A40986E15→Bella Vista IPA (Medpoint Mgmt)

Accepting New Patients : Y

**Parrilla, Jewell (F)**

NPI : 1508956541  
1700 E Cesar E Chavez Ave Ste 3300  
Los Angeles, CA 90033-0033  
☎(909) 478-0647  
Accessibility : R  
Hours of Operation : M-F: 1:00 PM - 6:00 PM;  
Sat,Sun: Closed  
BC : N  
A26711E3→Global Care IPA (Medpoint Mgmt)  
Accepting New Patients : Y  
A26711E4→Bella Vista IPA (Medpoint Mgmt)  
Accepting New Patients : Y

**Radhakrishna, Suman (F)**

NPI : 1225069248  
201 S Alvarado St Ste 820  
Los Angeles, CA 90057-0057  
☎(213) 483-0901

Hours of Operation : M-F: 9:00 AM - 5:00 PM;  
Sat,Sun: Closed  
BC : N

Languages:English  
A51467E7→Global Care IPA (Medpoint Mgmt)

Accepting New Patients : Y  
A51467E8→Bella Vista IPA (Medpoint Mgmt)

Accepting New Patients : Y  
A51467E9→Health Care La IPA (Medpoint Mgmt)

Accepting New Patients : Y

**Williams, Byron (M)**

NPI : 1295790319  
1828 E Cesar E Chavez Ave Ste 4600  
Los Angeles, CA 90033-0033  
☎(323) 307-8585

Hours of Operation : M-F: 9:00 AM - 5:00 PM;  
Sat,Sun: Closed  
BC : N

G76616E13→Altamed Health Services Corporation  
Accepting New Patients : Y

**Youn, Gilmer (M)**

NPI : 1336477926  
5427 Whittier Blvd  
Los Angeles, CA 90022-0022  
☎(323) 869-1900

Accessibility : R  
Hours of Operation : M-F: 8:00 AM - 4:00 PM;  
Sat,Sun: Closed  
BC : N

Languages:English  
A110078E2→Altamed Health Services Corporation  
Accepting New Patients : Y

**LYNWOOD****Fulmer, Hugh (M)**

NPI : 1073689832  
3621 Martin Luther King Jr Blvd  
Lynwood, CA 90262-0262  
☎(310) 605-0128

Accessibility : E,R  
Hours of Operation : M-F: 9:00 AM - 5:00 PM;  
Sat,Sun: Closed  
BC : Y

Languages:English, Spanish, Tagalog  
A41467E2→Altamed Health Services Corporation  
Accepting New Patients : Y

**Tabatabai, Meher (F)**

NPI : 1740291301  
 3621 Martin Luther King Jr Blvd Ste 6  
 Lynwood, CA 90262-0262  
 ☎(310) 537-1503  
 Hours of Operation : M-F: 8:00 AM - 4:00 PM;  
 Sat,Sun: Closed  
 BC : Y  
 Languages:English, Spanish, Tagalog, Urdu  
 A38282E10→Bella Vista IPA (Medpoint  
 Mgmt)  
 Accepting New Patients : Y  
 A38282E6→Global Care IPA (Medpoint  
 Mgmt)  
 Accepting New Patients : Y  
 A38282E7→Health Care La IPA (Medpoint  
 Mgmt)  
 Accepting New Patients : Y  
 A38282E8→Applecare Medical Group St  
 Francis  
 Accepting New Patients : Y  
 A38282E9→Applecare Medical Group  
 (Downey And Select Regions  
 Accepting New Patients : Y

**MONTEREY PARK**

**Lu, Tommy (M)**

NPI : 1699795757  
 2168 S Atlantic Blvd  
 Monterey Park, CA 91754-1754  
 ☎(818) 218-9994  
 Hours of Operation : M-F: 8:00 AM - 4:00 PM;  
 Sat,Sun: Closed  
 BC : Y  
 A50004E11→Health Care La IPA (Medpoint  
 Mgmt)  
 Accepting New Patients : Y  
 A50004E15→Bella Vista IPA (Medpoint  
 Mgmt)  
 Accepting New Patients : Y

**PARAMOUNT**

**Jordan, Wilbert (M)**

NPI : 1053474783  
 16660 Paramount Blvd Ste 303  
 Paramount, CA 90723-0723  
 ☎(562) 630-1415  
 Hours of Operation : M-F: 9:00 AM - 5:00 PM;  
 Sat,Sun: Closed  
 BC : N  
 A30817E5→Global Care IPA (Medpoint  
 Mgmt)  
 Accepting New Patients : Y  
 A30817E6→Health Care La IPA (Medpoint  
 Mgmt)  
 Accepting New Patients : Y

**PASADENA**

**Kaur, Parveen (F)**

NPI : 1346235686  
 1845 N Fair Oaks Ave Ste G151  
 Pasadena, CA 91103-1103  
 ☎(562) 867-7999  
 Hours of Operation : M-F: 9:00 AM - 5:00 PM;  
 Sat,Sun: Closed  
 BC : N  
 Languages:English, French, Hindi, Spanish  
 A56110E→Health Care La IPA (Medpoint  
 Mgmt)  
 Accepting New Patients : Y

**POMONA**

**Bakman, Irene (F)**

NPI : 1881856995  
 255 E Bonita Ave Bldg 1 Ste 101  
 Pomona, CA 91767-1767  
 ☎(909) 450-0390  
 Accessibility : R  
 Hours of Operation : M-F: 8:00 AM - 4:00 PM;  
 Sat,Sun: Closed  
 BC : Y  
 Languages:English  
 A102072E2→Pomona Valley Medical Group  
 Accepting New Patients : Y

**SAN FERNANDO**

**Moe, Ardis (F)**

NPI : 1851408876  
 1172 N Maclay Ave  
 San Fernando, CA 91340-1340  
 ☎(818) 898-1388  
 Hours of Operation : M-F: 8:00 AM - 4:00 PM;  
 Sat,Sun: Closed  
 BC : Y  
 Languages:English  
 G67307E2→Health Care La IPA (Medpoint  
 Mgmt)  
 Accepting New Patients : Y

**SHERMAN OAKS**

**Dreyer, Jerrold (M)**

NPI : 1316962756  
 4849 Van Nuys Blvd Ste 105  
 Sherman Oaks, CA 91403-1403  
 ☎(818) 784-3615  
 Hours of Operation : M-F: 8:00 AM - 4:00 PM;  
 Sat,Sun: Closed  
 BC : Y  
 Languages:Arabic, English, Hebrew, Spanish  
 G31161E5→Health Care La IPA (Medpoint  
 Mgmt)  
 Accepting New Patients : Y

**WEST COVINA**

**Bassi, Sohanjeet (M)**

NPI : 1609850635  
 1135 S Sunset Ave Ste 208  
 West Covina, CA 91790-1790  
 ☎(626) 851-8880  
 Accessibility : E,R  
 Hours of Operation : M-F: 8:00 AM - 5:00 PM;  
 Sat,Sun: Closed  
 BC : Y  
 A48656E7→Citrus Valley Physicians Group  
 Accepting New Patients : Y

**WHITTIER**

**Doo, Bryan (M)**

NPI : 1962500058  
 9209 Colima Rd Ste 4500  
 Whittier, CA 90605-0605  
 ☎(562) 214-0130  
 Accessibility : R  
 Hours of Operation : M-F: 8:00 AM - 5:00 PM;  
 Sat,Sun: Closed  
 BC : Y  
 A65648E10→Prospect Medical Group Los  
 Angeles Inc  
 Accepting New Patients : Y  
 A65648E11→Prospect - Nuestra Familia  
 Accepting New Patients : Y  
 A65648E7→Applecare Medical Group  
 (Downey And Select Regions  
 Accepting New Patients : Y  
 A65648E9→Prospect Professional Care  
 Medical Group Inc  
 Accepting New Patients : Y

**INTERNAL MEDICINE**

**ARCADIA**

**Patel, Dilip (M)**

NPI : 1568567097  
 611 S 1St Ave  
 Arcadia, CA 91006-1006  
 ☎(626) 446-8818  
 Hours of Operation : M-F: 8:00 AM - 4:00 PM;  
 Sat,Sun: Closed  
 BC : N  
 A32183E18→Bella Vista IPA (Medpoint  
 Mgmt)  
 Accepting New Patients : Y



**ARTESIA****Hwang, Tzong-Yueh (M)**

NPI : 1851325211  
12146 South St Ste B  
Artesia, CA 90701-0701  
☎(562) 809-0288  
Accessibility : R  
Hours of Operation : M-F: 8:00 AM - 4:00 PM;  
Sat,Sun: Closed  
BC : Y  
A48093E4→Applecare Medical Group  
(Downey And Select Regions)  
Accepting New Patients : Y

**BELL****Hashemi, Zia (M)**

NPI : 1780872366  
4750 Gage Ave  
Bell, CA 90201-0201  
☎(323) 562-1100  
Hours of Operation : M-Sat: 9:00 AM - 5:00  
PM; Sun: Closed  
BC : N  
A51569E13→Prospect Professional Care  
Medical Group Inc  
Accepting New Patients : Y  
A51569E14→Prospect - Nuestra Familia  
Accepting New Patients : Y

**BEVERLY HILLS****Fichman, Marshal (M)**

NPI : 1184622805  
50 N La Cienega Blvd Ste 204  
Beverly Hills, CA 90211-0211  
☎(310) 271-5784  
Accessibility : R  
Hours of Operation : M-F: 9:00 AM - 5:00 PM;  
Sat,Sun: Closed  
BC : N  
Languages:English  
A19736E10→Prospect Health Source Medical  
Group Inc  
Accepting New Patients : Y  
A19736E9→Prospect Professional Care  
Medical Group Inc  
Accepting New Patients : Y

**Nussbaum, Joseph (M)**

NPI : 1922033463  
9001 Wilshire Blvd Ste 203  
Beverly Hills, CA 90211-0211  
☎(213) 483-0901  
Hours of Operation : M-F: 8:00 AM - 4:00 PM;  
Sat,Sun: Closed  
BC : Y  
A40986E11→Global Care IPA (Medpoint  
Mgmt)  
Accepting New Patients : Y

**BURBANK****Nebeker, Henry (M)**

NPI : 1881684850  
255 E Orange Grove Ave  
Burbank, CA 91502-1502  
☎(818) 848-5595  
Hours of Operation : M-F: 9:00 AM - 5:00 PM;  
Sat,Sun: Closed  
BC : Y  
G43756E6→Preferred IPA Of California  
Accepting New Patients : Y

**CULVER CITY****Kamiel, Michael (M)**

NPI : 1669471603  
9808 Venice Blvd Ste 503  
Culver City, CA 90232-0232  
☎(310) 559-3663  
Accessibility : R  
Hours of Operation : M-F: 9:00 AM - 5:00 PM;  
Sat,Sun: Closed  
BC : N  
Languages:English, Portuguese, Spanish  
G24597E6→Prospect Health Source Medical  
Group Inc  
Accepting New Patients : Y

**DOWNEY****Buchfuhrer, Mark (M)**

NPI : 1639130693  
11480 Brookshire Ave Ste 108  
Downey, CA 90241-0241  
☎(562) 904-1101  
Hours of Operation : M-F: 8:30 AM - 5:00 PM;  
Sat,Sun: Closed  
BC : N  
G41254E4→Applecare Medical Group St  
Francis  
Accepting New Patients : Y  
G41254E6→Applecare Medical Group  
(Downey And Select Regions)  
Accepting New Patients : Y

**Farah, Amin (M)**

NPI : 1902908080  
8327 Davis St Ste 101  
Downey, CA 90241-0241  
☎(562) 904-6027  
Hours of Operation : M,Th: 8:00 AM - 5:00  
PM; Tu,W: 8:00 AM - 12:00 PM; F-Sun:  
Closed  
BC : Y  
A71338E8→Applecare Medical Group  
(Downey And Select Regions)  
Accepting New Patients : Y

**Zargarian, Mehdi (M)**

NPI : 1760429575  
10800 Paramount Blvd Ste 205  
Downey, CA 90241-0241  
☎(562) 861-6371  
Hours of Operation : M-F: 8:30 AM - 5:00 PM;  
Sat,Sun: Closed  
BC : N  
Languages:English, Spanish  
A86505E5→Superior Choice Medical Group  
Inc  
Accepting New Patients : Y

**GARDENA****Essilfie, William (M)**

NPI : 1588744627  
1141 W Redondo Beach Blvd Ste 307  
Gardena, CA 90247-0247  
☎(310) 715-6100  
Hours of Operation : M,Tu: 9:00 AM - 1:00  
PM; Th,F: 10:00 AM - 2:00 PM; W,Sat,Sun:  
Closed  
BC : N  
A46137E10→Global Care IPA (Medpoint  
Mgmt)  
Accepting New Patients : Y  
A46137E11→Applecare Medical Group St  
Francis  
Accepting New Patients : Y  
A46137E12→Applecare Medical Group  
(Downey And Select Regions)  
Accepting New Patients : Y

**GLENDALE****Arghavanifard, Peiman (M)**

NPI : 1972899151  
700 N Brand Blvd Ste 220  
Glendale, CA 91203-1203  
☎(818) 839-5200  
Hours of Operation : M-F: 8:00 AM - 4:00 PM;  
Sat,Sun: Closed  
BC : N  
A128659E5→Bella Vista IPA (Medpoint  
Mgmt)  
Accepting New Patients : Y  
A128659E6→Global Care IPA (Medpoint  
Mgmt)  
Accepting New Patients : Y  
A128659E7→Health Care La IPA (Medpoint  
Mgmt)  
Accepting New Patients : Y  
A128659E8→Bella Vista IPA (Medpoint  
Mgmt)  
Accepting New Patients : Y

**Daneshvar, Daniel (M)**

NPI : 1457504029  
 1510 S Central Ave Ste 150  
 Glendale, CA 91204-1204  
 ☎(818) 247-0160  
 Hours of Operation : M-F: 8:00 AM - 4:00 PM;  
 Sat,Sun: Closed  
 BC : N  
 Languages:English, Spanish  
 A111947E3→Global Care IPA (Medpoint  
 Mgmt)  
 Accepting New Patients : Y  
 A111947E4→Health Care La IPA (Medpoint  
 Mgmt)  
 Accepting New Patients : Y

**Hendel, Eli (M)**

NPI : 1871552661  
 1500 S Central Ave Ste 117  
 Glendale, CA 91204-1204  
 ☎(818) 500-9545  
 Hours of Operation : M-Th,Sat: 8:00 AM -  
 4:00 PM; F,Sun: Closed  
 BC : N  
 A36257E6→Family Care Specialists Medical  
 Group  
 Accepting New Patients : Y  
 A36257E7→Prospect - Maverick  
 Accepting New Patients : Y

**Joolhar, Fowrooz (F)**

NPI : 1740260512  
 1510 S Central Ave Ste 650  
 Glendale, CA 91204-1204  
 ☎(818) 552-5010  
 Hours of Operation : M-F: 8:00 AM - 5:00 PM;  
 Sat,Sun: Closed  
 BC : Y  
 A55067E4→Prospect - Maverick  
 Accepting New Patients : Y

**Justus, Kevin (M)**

NPI : 1619053790  
 1577 E Chevy Chase Dr Ste 300  
 Glendale, CA 91206-1206  
 ☎(818) 240-8300  
 Hours of Operation : M-F: 8:00 AM - 5:00 PM;  
 Sat,Sun: Closed  
 BC : N  
 A79053E18→Health Care La IPA (Medpoint  
 Mgmt)  
 Accepting New Patients : Y  
 A79053E19→Global Care IPA (Medpoint  
 Mgmt)  
 Accepting New Patients : Y

**Latif, Mohamed (M)**

NPI : 1104809193  
 660 W Broadway  
 Glendale, CA 91204-1204  
 ☎(818) 243-9600  
 Accessibility : R  
 Hours of Operation : M-F: 9:00 AM - 5:00 PM;  
 Sat,Sun: Closed  
 BC : N  
 A29695E7→Health Care La IPA (Medpoint  
 Mgmt)  
 Accepting New Patients : Y  
 A29695E8→Global Care IPA (Medpoint  
 Mgmt)  
 Accepting New Patients : Y

**Lee, Edwin (M)**

NPI : 1629244918  
 710 S Central Ave Ste 200  
 Glendale, CA 91204-1204  
 ☎(818) 247-0161  
 Hours of Operation : M-F: 9:00 AM - 5:00 PM;  
 Sat,Sun: Closed  
 BC : N  
 A110733E15→Health Care La IPA (Medpoint  
 Mgmt)  
 Accepting New Patients : Y

**Nebeker, Henry (M)**

NPI : 1881684850  
 435 Arden Ave Ste 380  
 Glendale, CA 91203-1203  
 ☎(818) 244-9578  
 Hours of Operation : M-F: 9:00 AM - 5:00 PM;  
 Sat,Sun: Closed  
 BC : Y  
 G43756E5→Preferred IPA Of California  
 Accepting New Patients : Y

**Parker, Peter (M)**

NPI : 1598783789  
 1100 W Glenoaks Blvd  
 Glendale, CA 91202-1202  
 ☎(818) 546-2626  
 Accessibility : R  
 Hours of Operation : M-F: 9:00 AM - 5:00 PM;  
 Sat,Sun: Closed  
 BC : N  
 A44924E27→Health Care La IPA (Medpoint  
 Mgmt)  
 Accepting New Patients : Y

**Riffel-Dalinger, Hugo (M)**

NPI : 1699727990  
 435 Arden Ave Ste 410  
 Glendale, CA 91203-1203  
 ☎(818) 242-4191  
 Hours of Operation : M-F: 9:00 AM - 5:00 PM;  
 Sat,Sun: Closed  
 BC : N  
 Languages:English, Spanish  
 A30878E3→Family Care Specialists Medical  
 Group  
 Accepting New Patients : Y

**Ucar, Kalust (M)**

NPI : 1710912175  
 222 W Eulalia St Ste 100B  
 Glendale, CA 91204-1204  
 ☎(818) 637-7611  
 Hours of Operation : M-F: 8:00 AM - 5:00 PM;  
 Sat,Sun: Closed  
 BC : N  
 A49259E6→Health Care La IPA (Medpoint  
 Mgmt)  
 Accepting New Patients : Y

**Wang, Amy (F)**

NPI : 1720155609  
 222 W Eulalia St Ste 100B  
 Glendale, CA 91204-1204  
 ☎(818) 637-7611  
 Hours of Operation : M-F: 8:00 AM - 5:00 PM;  
 Sat,Sun: Closed  
 BC : N  
 A72227E9→Health Care La IPA (Medpoint  
 Mgmt)  
 Accepting New Patients : Y

**Williams, Byron (M)**

NPI : 1295790319  
 801 S Chevy Chase Dr Ste 105  
 Glendale, CA 91205-1205  
 ☎(818) 242-5299  
 Accessibility : R  
 Hours of Operation : M,Tu: 9:00 AM - 5:00  
 PM; W-Sun: Closed  
 BC : N  
 Languages:Armenian, English, Persian,  
 Spanish  
 G76616E10→Health Care La IPA (Medpoint  
 Mgmt)  
 Accepting New Patients : Y

**HUNTINGTON PARK**

**Aranguri, Cesar (M)**

NPI : 1346297934  
 2955 E Florence Ave  
 Huntington Park, CA 90255-0255  
 ☎(323) 627-4072  
 Hours of Operation : M-W,F: 8:30 AM - 5:30  
 PM; Th: 1:30 AM - 5:30 PM; Sat,Sun: Closed  
 BC : N  
 A44637E2→Prospect - Maverick  
 Accepting New Patients : Y

**Shin, Min (M)**

NPI : 1720005259  
 2968 E Florence Ave  
 Huntington Park, CA 90255-0255  
 ☎(323) 582-1500  
 Accessibility : R  
 Hours of Operation : M-F: 9:00 AM - 5:30 PM;  
 Sat: 9:00 AM - 2:30 PM; Sun: Closed  
 BC : N  
 Languages:English, Hebrew, Korean, Spanish  
 A40822E10→Prospect Medical Group Los  
 Angeles Inc  
 Accepting New Patients : Y  
 A40822E12→Prospect Professional Care  
 Medical Group Inc  
 Accepting New Patients : Y  
 A40822E9→Preferred IPA Of California  
 Accepting New Patients : Y

## INGLEWOOD

**Beredo, Angelita (F)**

NPI : 1619158318  
301 N Prairie Ave Ste 301  
Inglewood, CA 90301-0301  
☎(310) 671-2699  
Hours of Operation : M-F: 9:00 AM - 5:00 PM;  
Sat,Sun: Closed  
BC : Y  
Languages:English, Spanish, Tagalog  
A39744E6→Global Care IPA (Medpoint  
Mgmt)  
Accepting New Patients : Y

**Farahi, Jack (M)**

NPI : 1225034358  
501 E Hardy St Ste 200  
Inglewood, CA 90301-0301  
☎(310) 672-3900  
Hours of Operation : M-F: 9:00 AM - 5:00 PM;  
Sat,Sun: Closed  
BC : N  
G67763E10→Bella Vista IPA (Medpoint  
Mgmt)  
Accepting New Patients : Y

**Helmy, Ibrahim (M)**

NPI : 1598795247  
575 E Hardy St Ste 305  
Inglewood, CA 90301-0301  
☎(310) 672-8209  
Hours of Operation : M-F: 9:00 AM - 5:00 PM;  
Sat,Sun: Closed  
BC : N  
Languages:Arabic, English, Spanish  
G46891E7→Health Care La IPA (Medpoint  
Mgmt)  
Accepting New Patients : Y

**Niknam, Jamshid (M)**

NPI : 1134132798  
401 S La Brea Ave  
Inglewood, CA 90301-0301  
☎(310) 275-7575  
Hours of Operation : M,Tu: 8:00 AM - 5:00  
PM; W-Sun: Closed  
BC : N  
Languages:English, Persian, Spanish, Tagalog  
A52081E8→Prospect Medical Group Los  
Angeles Inc  
Accepting New Patients : Y  
A52081E9→Global Care IPA (Medpoint  
Mgmt)  
Accepting New Patients : Y

**Oredugba, Olu (M)**

NPI : 1215975115  
575 E Hardy St Ste 104  
Inglewood, CA 90301-0301  
☎(310) 671-3148  
Accessibility : R  
Hours of Operation : M-F: 9:00 AM - 5:00 PM;  
Sat,Sun: Closed  
BC : Y  
G39345E5→Global Care IPA (Medpoint  
Mgmt)  
Accepting New Patients : Y

## LA PUENTE

**Shah, Hiren (M)**

NPI : 1578664934  
18335 Valley Blvd  
La Puente, CA 91744-1744  
☎(626) 810-3330  
Hours of Operation : M,Tu: 9:00 AM - 6:00  
PM; Sun: 9:00 AM - 12:00 PM; W-Sat: Closed  
BC : N  
Languages:English, Hindi, Spanish  
A42703E7→Preferred IPA Of California  
Accepting New Patients : Y

## LAWNDALE

**Mckillop, Hazel (F)**

NPI : 1396766994  
4253 Redondo Beach Blvd  
Lawndale, CA 90260-0260  
☎(310) 370-5888  
Hours of Operation : M-F: 8:30 AM - 5:00 AM;  
Sat,Sun: Closed  
BC : N  
A50837E11→Health Care La IPA (Medpoint  
Mgmt)  
Accepting New Patients : Y

## LONG BEACH

**Farjami, Sassan (M)**

NPI : 1134154594  
1043 Elm Ave Ste 104  
Long Beach, CA 90813-0813  
☎(562) 590-0345  
Accessibility : R  
Hours of Operation : M-F: 8:00 AM - 5:00 PM;  
Sat,Sun: Closed  
BC : N  
A94020E2→Health Care La IPA (Medpoint  
Mgmt)  
Accepting New Patients : Y

**Liem, Kiem (M)**

NPI : 1407875982  
1043 Elm Ave Ste 104  
Long Beach, CA 90813-0813  
☎(562) 590-0345  
Accessibility : R  
Hours of Operation : M-F: 8:00 AM - 5:00 PM;  
Sat,Sun: Closed  
BC : N  
A53159E4→Health Care La IPA (Medpoint  
Mgmt)  
Accepting New Patients : Y

**Miller-Dobalian, Cynthia (F)**

NPI : 1437245669  
3816 Woodruff Ave Ste 307  
Long Beach, CA 90808-0808  
☎(562) 420-7670  
Hours of Operation : M-Th: 8:30 AM - 5:30  
PM; F: 8:30 AM - 2:30 PM; Sat,Sun: Closed  
BC : N  
G51792E3→Prospect Medical Group Los  
Angeles Inc  
Accepting New Patients : Y

**Ngo, Mark (M)**

NPI : 1982623468  
1043 Elm Ave Ste 104  
Long Beach, CA 90813-0813  
☎(562) 590-0345  
Accessibility : R  
Hours of Operation : M-F: 8:00 AM - 5:00 PM;  
Sat,Sun: Closed  
BC : N  
A73755E2→Health Care La IPA (Medpoint  
Mgmt)  
Accepting New Patients : Y

**Sehgal, Arunpal (M)**

NPI : 1801904099  
3300 E South St Ste 305  
Long Beach, CA 90805-0805  
☎(562) 817-5602  
Accessibility : R  
Hours of Operation : M-F: 8:00 AM - 4:00 PM;  
Sat,Sun: Closed  
BC : N  
A56051E17→Prospect Medical Group Los  
Angeles Inc  
Accepting New Patients : Y  
A56051E19→Global Care IPA (Medpoint  
Mgmt)  
Accepting New Patients : Y

**Shrivastava, Vineet (M)**

NPI : 1912927500  
2888 Long Beach Blvd Ste 400  
Long Beach, CA 90806-0806  
☎(562) 997-8521  
Hours of Operation : M-F: 8:00 AM - 5:00 PM;  
Sat,Sun: Closed  
BC : N  
Languages:English, Spanish  
A86382E7→Health Care La IPA (Medpoint  
Mgmt)  
Accepting New Patients : Y

**Tchekmedyan, Nerses (M)**

NPI : 1821032129  
1043 Elm Ave Ste 104  
Long Beach, CA 90813-0813  
☎(562) 590-0345  
Accessibility : R  
Hours of Operation : M-F: 8:00 AM - 5:00 PM;  
Sat,Sun: Closed  
BC : N  
Languages:Armenian, Cambodian, English,  
French, Korean, Polish, Portuguese  
A42410E4→Health Care La IPA (Medpoint  
Mgmt)  
Accepting New Patients : Y

**LOS ANGELES**

**Abboy, Ramadas (M)**

NPI : 1780765933  
 1700 E Cesar E Chavez Ave Ste 3100  
 Los Angeles, CA 90033-0033  
 ☎(323) 263-9779  
 Hours of Operation : M,Tu,Th: 8:30 AM - 5:00 PM; W: 8:30 AM - 4:00 PM; F: 8:30 AM - 1:00 PM; Sat,Sun: Closed  
 BC : N  
 A26771E6→Altamed Health Services Corporation  
 Accepting New Patients : Y

**Arroyo, Joel (M)**

NPI : 1336167899  
 5305 E Beverly Blvd  
 Los Angeles, CA 90022-0022  
 ☎(323) 726-3571  
 Hours of Operation : M-F: 9:00 AM - 5:00 PM; Sat,Sun: Closed  
 BC : N  
 A32663E4→Prospect - Maverick  
 Accepting New Patients : Y

**Carabello, Victor (M)**

NPI : 1649293705  
 1700 E Cesar E Chavez Ave Ste L200  
 Los Angeles, CA 90033-0033  
 ☎(323) 526-2880  
 Hours of Operation : M-F: 9:00 AM - 5:00 PM; Sat,Sun: Closed  
 BC : N  
 Languages:English, Portuguese, Spanish  
 G74827E17→Prospect - Nuestra Familia  
 Accepting New Patients : Y  
 G74827E18→Prospect Professional Care Medical Group Inc  
 Accepting New Patients : Y

**Feinstein, Eben (M)**

NPI : 1578553905  
 1245 Wilshire Blvd Ste 503  
 Los Angeles, CA 90017-0017  
 ☎(213) 482-5141  
 Hours of Operation : M-F: 9:00 AM - 5:00 PM; Sat,Sun: Closed  
 BC : Y  
 Languages:English, French, Italian, Spanish  
 G35786E6→Global Care IPA (Medpoint Mgmt)  
 Accepting New Patients : Y

**Filart, Marcel (M)**

NPI : 1396775474  
 1972 W 48Th St  
 Los Angeles, CA 90062-0062  
 ☎(323) 294-4792  
 Hours of Operation : M-F: 9:00 AM - 5:00 PM; Sat,Sun: Closed  
 BC : N  
 Languages:English, Spanish, Tagalog  
 A76022E12→Global Care IPA (Medpoint Mgmt)  
 Accepting New Patients : Y

**Gastelum, Christian (M)**

NPI : 1285782268  
 1700 E Cesar E Chavez Ave Ste 3300  
 Los Angeles, CA 90033-0033  
 ☎(323) 307-8900  
 Accessibility : R  
 Hours of Operation : M-F: 9:00 AM - 5:00 PM; Sat,Sun: Closed  
 BC : N  
 A74589E5→Health Care La IPA (Medpoint Mgmt)  
 Accepting New Patients : Y

**Girsky, Marc (M)**

NPI : 1215921044  
 1400 S Grand Ave Ste 615  
 Los Angeles, CA 90015-0015  
 ☎(213) 748-0110  
 Accessibility : R  
 Hours of Operation : M-F: 8:00 AM - 4:00 PM; Sat,Sun: Closed  
 BC : N  
 G83112E7→Seoul Medical Group  
 Accepting New Patients : Y

**Govindarajan, Gopal (M)**

NPI : 1124015987  
 1640 W 3Rd St  
 Los Angeles, CA 90017-0017  
 ☎(213) 483-1251  
 Hours of Operation : Th,F: 3:00 PM - 6:00 PM; M-W,Sat,Sun: Closed  
 BC : Y  
 A30202E12→Prospect - Maverick  
 Accepting New Patients : Y

**Ho, Edmund (M)**

NPI : 1811209810  
 1680 E 120Th St  
 Los Angeles, CA 90059-0059  
 ☎(424) 338-8483  
 Hours of Operation : M-F: 7:00 AM - 7:00 PM; Sat,Sun: Closed  
 BC : N  
 A104190E8→Health Care La IPA (Medpoint Mgmt)  
 Accepting New Patients : Y

**Hourani, Jameel (M)**

NPI : 1356379580  
 8631 W 3Rd St Ste 735E  
 Los Angeles, CA 90048-0048  
 ☎(310) 657-8909  
 Accessibility : E,R  
 Hours of Operation : M-F: 8:00 AM - 5:00 PM; Sat,Sun: Closed  
 BC : N  
 Languages:English  
 20A5417E7→Prospect Health Source Medical Group Inc  
 Accepting New Patients : Y

**Huh, Brian (M)**

NPI : 1275614455  
 520 S Virgil Ave Ste 300  
 Los Angeles, CA 90020-0020  
 ☎(213) 736-0080  
 Hours of Operation : M-F: 8:00 AM - 4:00 PM; Sat,Sun: Closed  
 BC : N  
 A54802E→Seoul Medical Group  
 Accepting New Patients : Y

**Jelen, Betty (F)**

NPI : 1851513741  
 2020 E 1St St  
 Los Angeles, CA 90033-0033  
 ☎(323) 980-9600  
 Hours of Operation : M,W-F: 10:00 AM - 5:30 PM; Tu,Sat,Sun: Closed  
 BC : N  
 Languages:English, Spanish, Tagalog  
 A35493E8→Health Care La IPA (Medpoint Mgmt)  
 Accepting New Patients : Y

**Khan, Mushtaq (M)**

NPI : 1407920333  
 1025 W Olympic Blvd  
 Los Angeles, CA 90015-0015  
 ☎(310) 354-4346  
 Hours of Operation : M-F: 8:00 AM - 5:00 PM; Sat,Sun: Closed  
 BC : N  
 A51034E3→Altamed Health Services Corporation  
 Accepting New Patients : Y

**Kleynberg, Leonid (M)**

NPI : 1891750212  
 6221 Wilshire Blvd Ste 504  
 Los Angeles, CA 90048-0048  
 ☎(323) 965-9995  
 Hours of Operation : M-F: 8:00 AM - 4:00 PM; Sat,Sun: Closed  
 BC : Y  
 A76900E6→Prospect Health Source Medical Group Inc  
 Accepting New Patients : Y

**Kumar, Vasanth (M)**

NPI : 1689657496  
 2105 Beverly Blvd Ste 205  
 Los Angeles, CA 90057-0057  
 ☎(213) 483-2577  
 Accessibility : R  
 Hours of Operation : M-F: 9:00 AM - 5:00 PM; Sat,Sun: Closed  
 BC : N  
 Languages:English, Hindi, Spanish, Tamil  
 A32885E2→Prospect - Maverick  
 Accepting New Patients : Y

**Montegrande, Faye (F)**

NPI : 1588627178  
321 N Larchmont Blvd Ste 824  
Los Angeles, CA 90004-0004  
☎(323) 464-2635

Accessibility : R  
Hours of Operation : M-F: 9:00 AM - 5:00 PM;  
Sat,Sun: Closed  
BC : N  
A35388E7→Prospect - Maverick  
Accepting New Patients : Y

**Okonkwo, Charles (M)**

NPI : 1063550234  
231 W Vernon Ave Ste 105  
Los Angeles, CA 90037-0037  
☎(323) 234-7200

Hours of Operation : M-F: 8:00 AM - 4:00 PM;  
Sat,Sun: Closed  
BC : N  
Languages:English  
A31084E6→Prospect - Maverick  
Accepting New Patients : Y

**Orr, Leo (M)**

NPI : 1730102286  
1245 Wilshire Blvd Ste 801  
Los Angeles, CA 90017-0017  
☎(213) 481-3948

Hours of Operation : M-F: 9:00 AM - 5:00 PM;  
Sat,Sun: Closed  
BC : N  
C35803E10→Health Care La IPA (Medpoint  
Mgmt)  
Accepting New Patients : Y  
C35803E8→Preferred IPA Of California  
Accepting New Patients : Y

**Pham, Tho (M)**

NPI : 1972765535  
1401 S Grand Ave  
Los Angeles, CA 90015-0015  
☎(213) 748-2411

Accessibility : E,R  
Hours of Operation : M-F: 9:00 AM - 5:00 PM;  
Sat,Sun: Closed  
BC : N  
Languages:English  
A12085E2→Global Care IPA (Medpoint  
Mgmt)  
Accepting New Patients : Y

**Uy, Santos (M)**

NPI : 1740290899  
711 N Alvarado St Ste 103  
Los Angeles, CA 90026-0026  
☎(213) 484-1005

Accessibility : R  
Hours of Operation : M-F: 9:00 AM - 5:00 PM;  
Sat,Sun: Closed  
BC : N  
A32697E5→Prospect - Maverick  
Accepting New Patients : Y

**Wanski, Zdzislaus (M)**

NPI : 1528131711  
1414 S Grand Ave Ste 456  
Los Angeles, CA 90015-0015  
☎(213) 745-6047

Accessibility : R  
Hours of Operation : M-F: 8:30 AM - 5:30 PM;  
Sat,Sun: Closed  
BC : Y  
G36872E7→Preferred IPA Of California  
Accepting New Patients : Y  
G36872E9→Prospect - Maverick  
Accepting New Patients : Y

**Yadav, Pavan (M)**

NPI : 1851609218  
1700 Cesar Chavez Ave Ste 3300  
Los Angeles, CA 90033-0033  
☎(323) 307-8900

Hours of Operation : M-F: 9:00 AM - 5:00 PM;  
Sat,Sun: Closed  
BC : Y  
Languages:English, Spanish  
A113900E→Altamed Health Services  
Corporation  
Accepting New Patients : Y

**Zarimani, Arash (M)**

NPI : 1891855110  
1400 S Grand Ave Ste 603  
Los Angeles, CA 90015-0015  
☎(213) 483-5940

Hours of Operation : M-F: 9:00 AM - 6:00 PM;  
Sat,Sun: Closed  
BC : N  
Languages:English, Persian, Spanish, Tagalog  
A83866E10→Global Care IPA (Medpoint  
Mgmt)  
Accepting New Patients : Y  
A83866E11→Health Care La IPA (Medpoint  
Mgmt)  
Accepting New Patients : Y  
A83866E14→Bella Vista IPA (Medpoint  
Mgmt)  
Accepting New Patients : Y

**Zarrabi, Mirali (M)**

NPI : 1285646687  
5901 W Olympic Blvd Ste 508  
Los Angeles, CA 90036-0036  
☎(310) 642-7774

Hours of Operation : Th: 9:00 AM - 5:00 PM;  
M-Sun: Closed  
BC : N  
A64722E5→Global Care IPA (Medpoint  
Mgmt)  
Accepting New Patients : Y  
A64722E6→Health Care La IPA (Medpoint  
Mgmt)  
Accepting New Patients : Y

**LYNWOOD****Brodie, Thomas (M)**

NPI : 1669470142  
3737 Martin Luther King Jr Blvd Ste 401  
Lynwood, CA 90262-0262  
☎(310) 604-0443

Hours of Operation : M-F: 8:00 AM - 5:00 PM;  
Sat,Sun: Closed  
BC : N  
G25725E10→Applecare Medical Group  
(Downey And Select Regions  
Accepting New Patients : Y  
G25725E8→Applecare Medical Group St  
Francis  
Accepting New Patients : Y

**Mckenzie, Ricardo (M)**

NPI : 1104823814  
3680 E Imperial Hwy Ste 470  
Lynwood, CA 90262-0262  
☎(310) 604-3456

Accessibility : R  
Hours of Operation : M-F: 8:00 AM - 5:00 PM;  
Sat,Sun: Closed  
BC : N  
A43601E11→Global Care IPA (Medpoint  
Mgmt)  
Accepting New Patients : Y

**Raheja, Ashok (M)**

NPI : 1760591564  
3621 Martin Luther King Jr Blvd Ste 10  
Lynwood, CA 90262-0262  
☎(310) 638-9977

Hours of Operation : M-F: 9:00 AM - 5:00 PM;  
Sat,Sun: Closed  
BC : N  
A36879E3→Applecare Medical Group St  
Francis  
Accepting New Patients : Y

**Segal, Douglas (M)**

NPI : 1881660991  
3737 Martin Luther King Jr Blvd Ste 401  
Lynwood, CA 90262-0262  
☎(310) 604-0443

Hours of Operation : M-F: 8:00 AM - 5:00 PM;  
Sat,Sun: Closed  
BC : Y  
A99814E3→Applecare Medical Group  
(Downey And Select Regions  
Accepting New Patients : Y  
A99814E4→Applecare Medical Group St  
Francis  
Accepting New Patients : Y

**Sehgal, Arunpal (M)**

NPI : 1801904099  
3633 Martin Luther King Jr Blvd Ste 2  
Lynwood, CA 90262-0262  
☎(562) 817-5602

Accessibility : E,R  
Hours of Operation : M-F: 8:30 AM - 5:30 PM;  
Sat,Sun: Closed  
BC : N  
A56051E18→Global Care IPA (Medpoint  
Mgmt)  
Accepting New Patients : Y

**MISSION HILLS**

**Abdeen, Omaran (M)**  
NPI : 1700878410  
11550 Indian Hills Rd Ste 371  
Mission Hills, CA 91345-1345  
☎(818) 365-1194  
Hours of Operation : M-F: 8:00 AM - 4:00 PM;  
Sat,Sun: Closed  
BC : Y  
A55592E10→Health Care La IPA (Medpoint  
Mgmt)  
Accepting New Patients : Y

**MONTEBELLO**

**Dhawan, Rahul (M)**  
NPI : 1053613570  
3420 W Beverly Blvd  
Montebello, CA 90640-0640  
☎(323) 887-1950  
Accessibility : R  
Hours of Operation : M-F: 10:00 AM - 7:00  
PM; Sat,Sun: Closed  
BC : N  
Languages:English, Spanish  
20A11393E4→Bella Vista IPA (Medpoint  
Mgmt)  
Accepting New Patients : Y  
20A11393E5→Bella Vista IPA (Medpoint  
Mgmt)  
Accepting New Patients : Y

**Ghazi, Sara (F)**  
NPI : 1861816886  
120 S Montebello Blvd  
Montebello, CA 90640-0640  
☎(323) 726-0533  
Hours of Operation : Tu,Th,F: 9:00 AM - 1:00  
PM; M,W,Sat,Sun: Closed  
BC : N  
Languages:English  
20A13144E→Global Care IPA (Medpoint  
Mgmt)  
Accepting New Patients : Y

**Govindarajan, Gopal (M)**  
NPI : 1124015987  
101 E Beverly Blvd Ste 302  
Montebello, CA 90640-0640  
☎(323) 728-8181  
Hours of Operation : Th,F: 2:00 PM - 6:00 PM;  
M-W,Sat,Sun: Closed  
BC : N  
Languages:Arabic, English, Hebrew, Hindi,  
Spanish  
A30202E10→Appicare Medical Group  
(Downey And Select Regions)  
Accepting New Patients : Y

**Khan, Iftikhar (M)**  
NPI : 1114095098  
101 E Beverly Blvd Ste 406  
Montebello, CA 90640-0640  
☎(323) 725-3099  
Hours of Operation : M-F: 9:00 AM - 5:30 PM;  
Sat,Sun: Closed  
BC : N  
A36824E7→Appicare Medical Group  
(Downey And Select Regions)  
Accepting New Patients : Y  
A36824E8→Appicare Medical Group St  
Francis  
Accepting New Patients : Y

**Makabali, Carlos (M)**  
NPI : 1104893072  
101 E Beverly Blvd Ste 100  
Montebello, CA 90640-0640  
☎(323) 888-2548  
Accessibility : R  
Hours of Operation : M-F: 8:00 AM - 4:00 PM;  
Sat,Sun: Closed  
BC : N  
A31712E11→Global Care IPA (Medpoint  
Mgmt)  
Accepting New Patients : Y

**Toscano, Edgar (M)**  
NPI : 1972532042  
3114 W Beverly Blvd  
Montebello, CA 90640-0640  
☎(323) 726-3868  
Accessibility : R  
Hours of Operation : M-F: 10:00 AM - 5:00  
PM; Sat,Sun: Closed  
BC : N  
A80296E10→Bella Vista IPA (Medpoint  
Mgmt)  
Accepting New Patients : Y  
A80296E7→Health Care La IPA (Medpoint  
Mgmt)  
Accepting New Patients : Y

**Wassily, Victor (M)**  
NPI : 1962423590  
101 E Beverly Blvd Ste 202  
Montebello, CA 90640-0640  
☎(323) 722-7711  
Hours of Operation : M-F: 9:00 AM - 4:00 PM;  
Sat,Sun: Closed  
BC : N  
A53474E17→Appicare Medical Group  
(Downey And Select Regions)  
Accepting New Patients : Y

**MONTEREY PARK**

**Lu, Tommy (M)**  
NPI : 1699795757  
2168 S Atlantic Blvd  
Monterey Park, CA 91754-1754  
☎(818) 218-9994  
Hours of Operation : M-F: 9:00 AM - 5:00 PM;  
Sat,Sun: Closed  
BC : Y  
A50004E10→Global Care IPA (Medpoint  
Mgmt)  
Accepting New Patients : Y

**Meza, Carlos (M)**  
NPI : 1063592269  
1900 S Atlantic Blvd Ste 3  
Monterey Park, CA 91754-1754  
☎(323) 888-1366  
Hours of Operation : M-F: 9:00 AM - 4:00 PM;  
Sat,Sun: Closed  
BC : N  
A52121E2→Prospect - Maverick  
Accepting New Patients : Y

**NORTHRIDGE**

**Barakat, Sawzan (F)**  
NPI : 1811928484  
18350 Roscoe Blvd Ste 300  
Northridge, CA 91325-1325  
☎(818) 717-3021  
Accessibility : R  
Hours of Operation : M-F: 8:00 AM - 4:00 PM;  
Sat,Sun: Closed  
BC : Y  
A43624E7→Health Care La IPA (Medpoint  
Mgmt)  
Accepting New Patients : Y

**PARAMOUNT**

**Alvarado, Patricia (F)**  
NPI : 1396772844  
15942 Colorado Ave  
Paramount, CA 90723-0723  
☎(323) 726-3868  
Hours of Operation : M-F: 8:00 AM - 5:00 PM;  
Sat,Sun: Closed  
BC : N  
Languages:English, Spanish  
A44552E16→Prospect Medical Group Los  
Angeles Inc  
Accepting New Patients : Y

**Raghunathan, Chengalroyan (M)**  
NPI : 1407904089  
16660 Paramount Blvd Ste 202  
Paramount, CA 90723-0723  
☎(562) 663-9191  
Hours of Operation : M-F: 8:00 AM - 4:00 PM;  
Sat,Sun: Closed  
BC : N  
A30339E16→Appicare Medical Group St  
Francis  
Accepting New Patients : Y

**Weinstein, Philip (M)**  
NPI : 1477553568  
16660 Paramount Blvd Ste 201  
Paramount, CA 90723-0723  
☎(562) 633-3131  
Accessibility : R  
Hours of Operation : M: 0:00 AM - 4:00 PM;  
W,F: 11:00 AM - 4:00 PM; Tu,Th,Sat,Sun:  
Closed  
BC : Y  
C31919E8→Preferred IPA Of California  
Accepting New Patients : Y

## PASADENA

**Lariviere, Marc (M)**

NPI : 1487721403  
1855 N Fair Oaks Ave Ste 200  
Pasadena, CA 91103-1103  
☎(626) 993-1257  
Accessibility : R  
Hours of Operation : M-F: 8:00 AM - 5:00 PM;  
Sat: 8:00 AM - 2:00 PM; Sun: Closed  
BC : Y  
Languages:English  
G56548E→Health Care La IPA (Medpoint  
Mgmt)  
Accepting New Patients : Y

## POMONA

**Agarwal, Vandana (F)**

NPI : 1134124548  
350 Vinton Ave Ste 101  
Pomona, CA 91767-1767  
☎(909) 620-5502  
Hours of Operation : M-F: 8:00 AM - 5:00 PM;  
Sat,Sun: Closed  
BC : Y  
A41760E18→Altamed Health Services  
Corporation  
Accepting New Patients : Y

**Ahn, Kyu (M)**

NPI : 1427015593  
1900 Royalty Dr Ste 205  
Pomona, CA 91767-1767  
☎(909) 620-0389  
Hours of Operation : M,Tu: 8:00 AM - 5:00  
PM; W-Sun: Closed  
BC : N  
A35299E4→Pomona Valley Medical Group  
Accepting New Patients : Y

**Ashouri, Anousheh (F)**

NPI : 1336305036  
1818 N Orange Grove Ave Ste 204  
Pomona, CA 91767-1767  
☎(909) 620-7200  
Hours of Operation : M-F: 9:00 AM - 5:00 PM;  
Sat,Sun: Closed  
BC : N  
A113709E2→Pomona Valley Medical Group  
Accepting New Patients : Y

**Jones, Robert (M)**

NPI : 1275501629  
1866 N Orange Grove Ave Ste 102  
Pomona, CA 91767-1767  
☎(909) 865-0676  
Hours of Operation : M,Tu: 8:00 AM - 5:00  
PM; W-F: 8:00 AM - 4:00 PM; Sat,Sun:  
Closed  
BC : N  
G42790E2→Pomona Valley Medical Group  
Accepting New Patients : Y

**Konca, Ewa (F)**

NPI : 1134197528  
1866 N Orange Grove Ave Ste 201  
Pomona, CA 91767-1767  
☎(909) 622-3065  
Accessibility : R  
Hours of Operation : M-F: 8:00 AM - 4:00 PM;  
Sat,Sun: Closed  
BC : N  
A66917E9→Pomona Valley Medical Group  
Accepting New Patients : Y

**Pradhan, Rita (F)**

NPI : 1336117738  
1904 N Orange Grove Ave  
Pomona, CA 91767-1767  
☎(909) 469-1823  
Accessibility : R  
Hours of Operation : M,Tu: 9:00 AM - 5:00  
PM; W-Sun: Closed  
BC : N  
Languages:English, Hindi, Spanish  
A63665E6→Pomona Valley Medical Group  
Accepting New Patients : Y

**Raptis, Lisa (F)**

NPI : 1902073802  
1866 N Orange Grove Ave Ste 202  
Pomona, CA 91767-1767  
☎(909) 623-8796  
Accessibility : E,R  
Hours of Operation : M-F: 8:00 AM - 4:00 PM;  
Sat,Sun: Closed  
BC : N  
A122558E3→Allied Pacific IPA  
Accepting New Patients : Y

**Valamanesh, Daryoosh (M)**

NPI : 1205804671  
1904 N Orange Grove Ave  
Pomona, CA 91767-1767  
☎(909) 469-1823  
Accessibility : R  
Hours of Operation : M-F: 8:00 AM - 5:00 PM;  
Sat,Sun: Closed  
BC : Y  
A53061E6→Pomona Valley Medical Group  
Accepting New Patients : Y

## ROSEMEAD

**Cao, Michael (M)**

NPI : 1548488877  
8729 Valley Blvd Ste A  
Rosemead, CA 91770-1770  
☎(626) 451-0086  
Accessibility : R  
Hours of Operation : M-F: 9:00 AM - 5:00 PM;  
Sat,Sun: Closed  
BC : Y  
A80802E7→Altamed Health Services  
Corporation  
Accepting New Patients : Y

## ROWLAND HEIGHTS

**Chang, Tom (M)**

NPI : 1609848969  
17833 Colima Rd  
Rowland Heights, CA 91748-1748  
☎(626) 965-8895  
Hours of Operation : M-F: 8:00 AM - 4:00 PM;  
Sat,Sun: Closed  
BC : N  
A69909E33→Health Care La IPA (Medpoint  
Mgmt)  
Accepting New Patients : Y

## SHERMAN OAKS

**Naghdechi, Parham (M)**

NPI : 1376701185  
4955 Van Nuys Blvd Ste 502  
Sherman Oaks, CA 91403-1403  
☎(818) 325-0200  
Accessibility : E,R  
Hours of Operation : M-F: 8:00 AM - 5:00 PM;  
Sat,Sun: Closed  
BC : N  
A116101E2→Health Care La IPA (Medpoint  
Mgmt)  
Accepting New Patients : Y

## TARZANA

**Carmalt, Emmett (M)**

NPI : 1952597627  
5620 Wilbur Ave Ste 307  
Tarzana, CA 91356-1356  
☎(818) 881-9255  
Hours of Operation : M-F: 8:00 AM - 4:00 PM;  
Sat,Sun: Closed  
BC : N  
G23973E7→Preferred IPA Of California  
Accepting New Patients : Y

## TORRANCE

**Younes, Basil (M)**

NPI : 1669674933  
4305 Torrance Blvd  
Torrance, CA 90503-0503  
☎(310) 370-5694  
Hours of Operation : M-F: 8:00 AM - 4:00 PM;  
Sat,Sun: Closed  
BC : Y  
Languages:Arabic, English  
20A9791E4→Health Care La IPA (Medpoint  
Mgmt)  
Accepting New Patients : Y  
4305 Torrance Blvd Ste 500  
Torrance, CA 90503-0503  
☎(310) 370-5694  
Hours of Operation : M-F: 8:00 AM - 4:00 PM;  
Sat,Sun: Closed  
BC : Y  
Languages:Arabic, English  
20A9791E3→Global Care IPA (Medpoint  
Mgmt)  
Accepting New Patients : Y

**VAN NUYS**

**Walsh, Patrick (M)**  
NPI : 1962566380  
15211 Vanowen St Ste 102  
Van Nuys, CA 91405-1405  
☎(818) 787-1050  
Accessibility : R  
Hours of Operation : M-F: 9:00 AM - 5:00 PM;  
Sat,Sun: Closed  
BC : N  
Languages:English, Spanish  
G27968E6→Preferred IPA Of California  
Accepting New Patients : Y

**MISCELLANEOUS MEDICINE**

**BURBANK**

**Sitker, Erik (M)**  
NPI : 1205931722  
255 E Orange Grove Ave Ste D  
Burbank, CA 91502-1502  
☎(818) 848-5595  
Hours of Operation : M-F: 8:00 AM - 5:00 PM;  
Sat,Sun: Closed  
BC : N  
Languages:English, Spanish  
A99361E12→Global Care IPA (Medpoint  
Mgmt)  
Accepting New Patients : Y  
A99361E17→Health Care La IPA (Medpoint  
Mgmt)  
Accepting New Patients : Y

**EL SEGUNDO**

**Dhillon, Gurpreet (M)**  
NPI : 1831399229  
222 N Sepulveda Blvd Ste 2175  
El Segundo, CA 90245-0245  
☎(877) 878-3289  
Hours of Operation : M-F: 8:00 AM - 5:00 PM;  
Sat,Sun: Closed  
BC : N  
A104754E3→Global Care IPA (Medpoint  
Mgmt)  
Accepting New Patients : Y  
A104754E4→Bella Vista IPA (Medpoint  
Mgmt)  
Accepting New Patients : Y  
**Palatnik, Kathy (F)**  
NPI : 1467767939  
222 N Sepulveda Blvd Ste 2175  
El Segundo, CA 90245-0245  
☎(877) 878-3289  
Hours of Operation : M-F: 8:00 AM - 5:00 PM;  
Sat,Sun: Closed  
BC : N  
A120567E3→Global Care IPA (Medpoint  
Mgmt)  
Accepting New Patients : Y  
A120567E4→Health Care La IPA (Medpoint  
Mgmt)  
Accepting New Patients : Y

**GLENDALE**

**Berger, Kevin (M)**  
NPI : 1972522704  
700 N Brand Blvd Ste 450  
Glendale, CA 91203-1203  
☎(818) 396-8050  
Hours of Operation : M-F: 8:00 AM - 5:00 PM;  
Sat,Sun: Closed  
BC : N  
Languages:English, Spanish  
C53406E4→Global Care IPA (Medpoint  
Mgmt)  
Accepting New Patients : Y  
C53406E5→Health Care La IPA (Medpoint  
Mgmt)  
Accepting New Patients : Y  
C53406E6→Bella Vista IPA (Medpoint  
Mgmt)  
Accepting New Patients : Y  
**Davoudi, Sassan (M)**  
NPI : 1821215302  
700 N Brand Blvd Ste 450  
Glendale, CA 91203-1203  
☎(818) 396-8050  
Hours of Operation : M-F: 8:00 AM - 4:00 PM;  
Sat,Sun: Closed  
BC : N  
Languages:English  
A90942E5→Health Care La IPA (Medpoint  
Mgmt)  
Accepting New Patients : Y  
**Discepolo, William (M)**  
NPI : 1932308137  
1510 S Central Ave Ste 150  
Glendale, CA 91204-1204  
☎(818) 247-0160  
Hours of Operation : M-F: 9:00 AM - 5:00 PM;  
Sat,Sun: Closed  
BC : N  
A85753E7→Global Care IPA (Medpoint  
Mgmt)  
Accepting New Patients : Y  
A85753E8→Health Care La IPA (Medpoint  
Mgmt)  
Accepting New Patients : Y  
**Farhadian, Elaheh (F)**  
NPI : 1316145956  
700 N Brand Blvd Ste 450  
Glendale, CA 91203-1203  
☎(818) 396-8050  
Hours of Operation : M-F: 8:00 AM - 4:00 PM;  
Sat,Sun: Closed  
BC : N  
A100453E4→Health Care La IPA (Medpoint  
Mgmt)  
Accepting New Patients : Y  
A100453E6→Bella Vista IPA (Medpoint  
Mgmt)  
Accepting New Patients : Y

**Hosseinion, Warren (M)**  
NPI : 1629170527  
700 N Brand Blvd Ste 450  
Glendale, CA 91203-1203  
☎(818) 396-8050  
Hours of Operation : M-F: 8:00 AM - 4:00 PM;  
Sat,Sun: Closed  
BC : N  
Languages:Armenian, English, Persian,  
Spanish  
A69768E13→Health Care La IPA (Medpoint  
Mgmt)  
Accepting New Patients : Y  
**Javdan, Fred (M)**  
NPI : 1669575106  
700 N Brand Blvd Ste 450  
Glendale, CA 91203-1203  
☎(818) 396-8050  
Hours of Operation : M-F: 8:00 AM - 4:00 PM;  
Sat,Sun: Closed  
BC : N  
A76858E3→Global Care IPA (Medpoint  
Mgmt)  
Accepting New Patients : Y  
A76858E4→Bella Vista IPA (Medpoint  
Mgmt)  
Accepting New Patients : Y  
**Kheradpezhough, Mohsen (M)**  
NPI : 1346363405  
700 N Brand Blvd Ste 220  
Glendale, CA 91203-1203  
☎(818) 839-5200  
Hours of Operation : M-F: 8:00 AM - 4:00 PM;  
Sat,Sun: Closed  
BC : N  
Languages:English, Persian, Spanish, Tagalog  
A99424E4→Health Care La IPA (Medpoint  
Mgmt)  
Accepting New Patients : Y  
**Latif, Mohamed (M)**  
NPI : 1104809193  
660 W Broadway  
Glendale, CA 91204-1204  
☎(818) 243-9600  
Accessibility : R  
Hours of Operation : M-F: 9:00 AM - 5:00 PM;  
Sat,Sun: Closed  
BC : N  
A29695E11→Altamed Health Services  
Corporation  
Accepting New Patients : Y  
**Manzari, Mehdi (M)**  
NPI : 1689807463  
700 N Brand Blvd Ste 220  
Glendale, CA 91203-1203  
☎(818) 839-5200  
Hours of Operation : M-F: 8:00 AM - 4:00 PM;  
Sat,Sun: Closed  
BC : N  
Languages:English, Persian, Spanish, Tagalog  
A109271E4→Health Care La IPA (Medpoint  
Mgmt)  
Accepting New Patients : Y



**Melikterminas, Edmond (M)**

NPI : 1871723676  
700 N Brand Blvd Ste 220  
Glendale, CA 91203-1203  
☎(818) 839-5200  
Hours of Operation : M-F: 8:00 AM - 5:00 PM;  
Sat,Sun: Closed  
BC : N  
Languages:Armenian, English, Persian,  
Spanish  
A118301E14→Global Care IPA (Medpoint  
Mgmt)  
Accepting New Patients : Y

**Sitker, Erik (M)**

NPI : 1205931722  
435 Arden Ave Ste 380  
Glendale, CA 91203-1203  
☎(818) 848-5595  
Hours of Operation : M-F: 8:00 AM - 5:00 PM;  
Sat,Sun: Closed  
BC : Y  
A99361E18→Health Care La IPA (Medpoint  
Mgmt)  
Accepting New Patients : Y  
700 N Brand Blvd Ste 450  
Glendale, CA 91203-1203  
☎(818) 396-8050  
Hours of Operation : M-F: 8:00 AM - 5:00 PM;  
Sat,Sun: Closed  
BC : N  
Languages:English, Spanish  
A99361E15→Global Care IPA (Medpoint  
Mgmt)  
Accepting New Patients : Y  
A99361E16→Health Care La IPA (Medpoint  
Mgmt)  
Accepting New Patients : Y

**Wind, Rebecca (F)**  
NPI : 1962569210  
700 N Brand Blvd Ste 1400  
Glendale, CA 91203-1203  
☎(818) 839-5200  
Hours of Operation : M-F: 8:00 AM - 4:00 PM;  
Sat,Sun: Closed  
BC : N  
Languages:English, Spanish  
A43253E2→Health Care La IPA (Medpoint  
Mgmt)  
Accepting New Patients : Y

**Zin, Aung (M)**  
NPI : 1740249333  
700 N Brand Blvd Ste 220  
Glendale, CA 91203-1203  
☎(818) 839-5200  
Hours of Operation : M-F: 8:00 AM - 4:00 PM;  
Sat,Sun: Closed  
BC : N  
Languages:English  
A72035E4→Bella Vista IPA (Medpoint  
Mgmt)  
Accepting New Patients : Y  
A72035E5→Global Care IPA (Medpoint  
Mgmt)  
Accepting New Patients : Y  
A72035E6→Bella Vista IPA (Medpoint  
Mgmt)  
Accepting New Patients : Y

**INGLEWOOD****Bridges, Duane (M)**

NPI : 1154352011  
575 E Hardy St Ste 306  
Inglewood, CA 90301-0301  
☎(424) 227-6619  
Hours of Operation : M-F: 9:00 AM - 5:00 PM;  
Sat,Sun: Closed  
BC : N  
G63954E8→Health Care La IPA (Medpoint  
Mgmt)  
Accepting New Patients : Y

**Razi, David (M)**

NPI : 1023045234  
3451 W Century Blvd Ste B1  
Inglewood, CA 90303-0303  
☎(310) 677-9400  
Accessibility : R  
Hours of Operation : M-F: 8:00 AM - 6:00 PM;  
Sat,Sun: Closed  
BC : N  
A53431E22→Health Care La IPA (Medpoint  
Mgmt)  
Accepting New Patients : Y

**LONG BEACH****Berkowitz, Kathleen (F)**

NPI : 1255387486  
2888 Long Beach Blvd Ste 400  
Long Beach, CA 90806-0806  
☎(562) 997-8510  
Hours of Operation : M-F: 8:00 AM - 5:00 PM;  
Sat,Sun: Closed  
BC : N  
G70372E5→Bella Vista IPA (Medpoint  
Mgmt)  
Accepting New Patients : Y  
G70372E6→Global Care IPA (Medpoint  
Mgmt)  
Accepting New Patients : Y  
G70372E7→Health Care La IPA (Medpoint  
Mgmt)  
Accepting New Patients : Y  
G70372E8→Bella Vista IPA (Medpoint  
Mgmt)  
Accepting New Patients : Y

**Haydon, Michael (M)**

NPI : 1679584676  
2888 Long Beach Blvd Ste 400  
Long Beach, CA 90806-0806  
☎(714) 456-6431  
Hours of Operation : M-F: 8:00 AM - 5:00 PM;  
Sat,Sun: Closed  
BC : N  
Languages:English, Spanish  
A78308E6→Bella Vista IPA (Medpoint  
Mgmt)  
Accepting New Patients : Y  
A78308E7→Global Care IPA (Medpoint  
Mgmt)  
Accepting New Patients : Y  
A78308E8→Health Care La IPA (Medpoint  
Mgmt)  
Accepting New Patients : Y

A78308E9→Bella Vista IPA (Medpoint  
Mgmt)  
Accepting New Patients : Y

**Kimonis, Virginia (F)**

NPI : 1912964925  
2880 Atlantic Ave Ste 255  
Long Beach, CA 90806-0806  
☎(562) 424-4815  
Accessibility : E,R  
Hours of Operation : M-F: 8:00 AM - 4:30 PM;  
Sat,Sun: Closed  
BC : Y  
C52311E3→Global Care IPA (Medpoint  
Mgmt)  
Accepting New Patients : Y  
C52311E4→Health Care La IPA (Medpoint  
Mgmt)  
Accepting New Patients : Y

**Mculty, Jennifer (F)**

NPI : 1629023296  
2888 Long Beach Blvd Ste 400  
Long Beach, CA 90806-0806  
☎(562) 997-8510  
Hours of Operation : M-F: 8:00 AM - 5:00 PM;  
Sat,Sun: Closed  
BC : N  
Languages:English, Spanish  
G78782E5→Bella Vista IPA (Medpoint  
Mgmt)  
Accepting New Patients : Y  
G78782E6→Global Care IPA (Medpoint  
Mgmt)  
Accepting New Patients : Y  
G78782E7→Health Care La IPA (Medpoint  
Mgmt)  
Accepting New Patients : Y  
G78782E8→Bella Vista IPA (Medpoint  
Mgmt)  
Accepting New Patients : Y

**Patel, Ajay (M)**  
NPI : 1962636522  
2888 Long Beach Blvd Ste 210  
Long Beach, CA 90806-0806  
☎(562) 426-7246  
Hours of Operation : M,W,F: 8:00 AM - 5:00  
PM; Tu,Th,Sat,Sun: Closed  
BC : N  
A120793E→Altamed Health Services  
Corporation  
Accepting New Patients : Y

**Shrivastava, Vineet (M)**  
NPI : 1912927500  
2888 Long Beach Blvd Ste 400  
Long Beach, CA 90806-0806  
☎(562) 997-8521  
Hours of Operation : M-F: 8:00 AM - 5:00 PM;  
Sat,Sun: Closed  
BC : N  
Languages:English, Spanish  
A86382E6→Global Care IPA (Medpoint  
Mgmt)  
Accepting New Patients : Y

**LOS ANGELES**

**Bonet, Antonio (M)**

NPI : 1134386956  
 1680 E 120Th St  
 Los Angeles, CA 90059-0059  
 ☎(424) 338-8000  
 Hours of Operation : M-F: 7:00 AM - 7:00 PM;  
 Sat,Sun: Closed  
 BC : N  
 Languages:English  
 A111251E6→Health Care La IPA (Medpoint  
 Mgmt)  
 Accepting New Patients : Y

**Buhr, Russell (M)**

NPI : 1295059749  
 1680 E 120Th St  
 Los Angeles, CA 90059-0059  
 ☎(424) 338-8483  
 Hours of Operation : M-F: 7:00 AM - 7:00 PM;  
 Sat,Sun: Closed  
 BC : N  
 Languages:English  
 A129932E4→Health Care La IPA (Medpoint  
 Mgmt)  
 Accepting New Patients : Y

**Dadfarmay, Sina (M)**

NPI : 1083809966  
 1680 E 120Th St  
 Los Angeles, CA 90059-0059  
 ☎(424) 338-8461  
 Hours of Operation : M-F: 7:00 AM - 7:00 PM;  
 Sat,Sun: Closed  
 BC : N  
 Languages:English  
 A120705E8→Health Care La IPA (Medpoint  
 Mgmt)  
 Accepting New Patients : Y

**Economidis, Megan (F)**

NPI : 1417002635  
 637 Lucas Ave Ste 205  
 Los Angeles, CA 90017-0017  
 ☎(213) 977-9704  
 Hours of Operation : M-F: 8:00 AM - 4:00 PM;  
 Sat,Sun: Closed  
 BC : N  
 Languages:English, Greek, Spanish  
 A75842E2→Superior Choice Medical Group  
 Inc  
 Accepting New Patients : Y

**Filart, Marcel (M)**

NPI : 1396775474  
 1300 N Vermont Ave Ste 908  
 Los Angeles, CA 90027-0027  
 ☎(323) 662-0050  
 Hours of Operation : M-F: 9:00 AM - 5:00 PM;  
 Sat,Sun: Closed  
 BC : N  
 A76022E15→Bella Vista IPA (Medpoint  
 Mgmt)  
 Accepting New Patients : Y

**Flores, Jacob (M)**

NPI : 1164469201  
 5520 Santa Monica Blvd Ste 112  
 Los Angeles, CA 90038-0038  
 ☎(323) 860-9054  
 Hours of Operation : M-F: 9:00 AM - 5:00 PM;  
 Sat,Sun: Closed  
 BC : N  
 Languages:English, Spanish  
 A60865E10→Health Care La IPA (Medpoint  
 Mgmt)  
 Accepting New Patients : Y  
 A60865E9→Bella Vista IPA (Medpoint  
 Mgmt)  
 Accepting New Patients : Y

**Mckenzie, Vanessa (F)**

NPI : 1952332595  
 3650 W Martin Luther King Jr Blvd Ste 185  
 Los Angeles, CA 90008-0008  
 ☎(323) 294-4266  
 Hours of Operation : M-Sat: 10:00 AM - 8:00  
 PM; Sun: Closed  
 BC : N  
 Languages:English, Spanish  
 A45867E2→Global Care IPA (Medpoint  
 Mgmt)  
 Accepting New Patients : Y

**Naing, Win (M)**

NPI : 1124376488  
 1680 E 120Th St  
 Los Angeles, CA 90059-0059  
 ☎(424) 338-8000  
 Hours of Operation : M-F: 7:00 AM - 7:00 PM;  
 Sat,Sun: Closed  
 BC : N  
 Languages:Burmese, English  
 A125519E6→Health Care La IPA (Medpoint  
 Mgmt)  
 Accepting New Patients : Y

**Rodriguez, Carlos (M)**

NPI : 1578815213  
 1680 E 120Th St  
 Los Angeles, CA 90059-0059  
 ☎(424) 338-8483  
 Hours of Operation : M-F: 7:00 AM - 7:00 PM;  
 Sat,Sun: Closed  
 BC : N  
 A127031E3→Health Care La IPA (Medpoint  
 Mgmt)  
 Accepting New Patients : Y

**Rojter, Sergio (M)**

NPI : 1891716494  
 1700 E Cesar E Chavez Ave Ste 1200  
 Los Angeles, CA 90033-0033  
 ☎(213) 250-3344  
 Accessibility : R  
 Hours of Operation : M: 9:00 AM - 7:00 PM;  
 Tu,Th: 8:00 AM - 12:00 PM; F: 8:30 AM -  
 12:30 PM; W,Sat,Sun: Closed  
 BC : N  
 A63254E15→Health Care La IPA (Medpoint  
 Mgmt)  
 Accepting New Patients : Y  
 A63254E16→Bella Vista IPA (Medpoint  
 Mgmt)  
 Accepting New Patients : Y

1245 Wilshire Blvd Ste 707  
 Los Angeles, CA 90017-0017  
 ☎(213) 250-3344  
 Accessibility : R  
 Hours of Operation : M-F: 8:00 AM - 4:00 PM;  
 Sat,Sun: Closed  
 BC : N  
 Languages:English, Spanish  
 A63254E10→Health Care La IPA (Medpoint  
 Mgmt)  
 Accepting New Patients : Y  
 A63254E13→Bella Vista IPA (Medpoint  
 Mgmt)  
 Accepting New Patients : Y  
 A63254E17→Altamed Health Services  
 Corporation  
 Accepting New Patients : Y  
 201 S Alvarado St Ste 828  
 Los Angeles, CA 90057-0057  
 ☎(213) 250-3344  
 Hours of Operation : M-F: 8:00 AM - 4:00 PM;  
 Sat,Sun: Closed  
 BC : N  
 A63254E9→Health Care La IPA (Medpoint  
 Mgmt)  
 Accepting New Patients : Y

**Roosrokh, Babak (M)**

NPI : 1326078361  
 1700 Westwood Blvd  
 Los Angeles, CA 90024-0024  
 ☎(800) 941-4161  
 Accessibility : E,R  
 Hours of Operation : M-F: 8:00 AM - 5:00 PM;  
 Sat,Sun: Closed  
 BC : N  
 Languages:English, Persian  
 A81646E4→Global Care IPA (Medpoint  
 Mgmt)  
 Accepting New Patients : Y  
 A81646E5→Health Care La IPA (Medpoint  
 Mgmt)  
 Accepting New Patients : Y  
 A81646E6→Bella Vista IPA (Medpoint  
 Mgmt)  
 Accepting New Patients : Y

**Talamantes, Efrain (M)**

NPI : 1063688802  
 1680 E 120Th St  
 Los Angeles, CA 90059-0059  
 ☎(424) 338-8461  
 Hours of Operation : M-F: 7:00 AM - 7:00 PM;  
 Sat,Sun: Closed  
 BC : N  
 A109825E4→Health Care La IPA (Medpoint  
 Mgmt)  
 Accepting New Patients : Y

**Talavera, Mark (M)**

NPI : 1104991090  
 1680 E 120Th St  
 Los Angeles, CA 90059-0059  
 ☎(832) 476-3900  
 Hours of Operation : M-F: 7:00 AM - 7:00 PM;  
 Sat,Sun: Closed  
 BC : N  
 A54613E→Health Care La IPA (Medpoint  
 Mgmt)  
 Accepting New Patients : Y

**Winkler, Heidi (F)**

NPI : 1265456636  
4081 E Olympic Blvd  
Los Angeles, CA 90023-0023  
☎(323) 267-0477  
Hours of Operation : M-F: 8:30 AM - 5:00 PM;  
Sat,Sun: Closed  
BC : N  
A50311E5→Bella Vista IPA (Medpoint  
Mgmt)  
Accepting New Patients : Y

**MISSION HILLS****Azizi, Ali (M)**

NPI : 1225234529  
15031 Rinaldi St  
Mission Hills, CA 91345-1345  
☎(818) 639-4333  
Hours of Operation : M-F: 8:00 AM - 4:00 PM;  
Sat,Sun: Closed  
BC : N  
Languages:English  
A116224E2→Health Care La IPA (Medpoint  
Mgmt)  
Accepting New Patients : Y

**Barseghian, Nana (F)**

NPI : 1245401819  
15031 Rinaldi St  
Mission Hills, CA 91345-1345  
☎(818) 639-4333  
Hours of Operation : M-F: 8:00 AM - 4:00 PM;  
Sat,Sun: Closed  
BC : N  
A102005E4→Health Care La IPA (Medpoint  
Mgmt)  
Accepting New Patients : Y

**Bhardwaj, Ashwani (M)**

NPI : 1457427197  
15031 Rinaldi St  
Mission Hills, CA 91345-1345  
☎(818) 639-4333  
Hours of Operation : M-F: 8:00 AM - 4:00 PM;  
Sat,Sun: Closed  
BC : N  
Languages:English  
A54408E4→Health Care La IPA (Medpoint  
Mgmt)  
Accepting New Patients : Y

**Cadman, Sarah (F)**

NPI : 1427003490  
15031 Rinaldi St  
Mission Hills, CA 91345-1345  
☎(818) 639-4333  
Hours of Operation : M-F: 8:00 AM - 4:00 PM;  
Sat,Sun: Closed  
BC : N  
Languages:English  
A80906E2→Health Care La IPA (Medpoint  
Mgmt)  
Accepting New Patients : Y

**Jakl, Miles (M)**

NPI : 1992738306  
15031 Rinaldi St  
Mission Hills, CA 91345-1345  
☎(818) 639-4333  
Hours of Operation : M-F: 8:00 AM - 4:00 PM;  
Sat,Sun: Closed  
BC : N  
Languages:Czech, English, Spanish  
A50129E2→Health Care La IPA (Medpoint  
Mgmt)  
Accepting New Patients : Y

**Nikjoo, Rabin (M)**

NPI : 1316085152  
15031 Rinaldi St  
Mission Hills, CA 91345-1345  
☎(818) 639-4333  
Hours of Operation : M-F: 8:00 AM - 4:00 PM;  
Sat,Sun: Closed  
BC : N  
Languages:English  
A98738E2→Health Care La IPA (Medpoint  
Mgmt)  
Accepting New Patients : Y

**Park, Richard (M)**

NPI : 1174718134  
15031 Rinaldi St  
Mission Hills, CA 91345-1345  
☎(818) 639-4333  
Hours of Operation : M-F: 8:00 AM - 4:00 PM;  
Sat,Sun: Closed  
BC : N  
Languages:English  
A111560E2→Health Care La IPA (Medpoint  
Mgmt)  
Accepting New Patients : Y

**Parvinchiha, Amir (M)**

NPI : 1417262163  
15031 Rinaldi St  
Mission Hills, CA 91345-1345  
☎(818) 639-4333  
Hours of Operation : M-F: 8:00 AM - 4:00 PM;  
Sat,Sun: Closed  
BC : N  
Languages:English  
A113408E2→Health Care La IPA (Medpoint  
Mgmt)  
Accepting New Patients : Y

**MONTEBELLO****Dhawan, Rahul (M)**

NPI : 1053613570  
3420 W Beverly Blvd  
Montebello, CA 90640-0640  
☎(323) 887-1950  
Accessibility : R  
Hours of Operation : M-F: 10:00 AM - 7:00  
PM; Sat,Sun: Closed  
BC : Y  
Languages:English, Spanish  
20A11393E6→Health Care La IPA (Medpoint  
Mgmt)  
Accepting New Patients : Y

**MONTEREY PARK****Dhawan, Vijay (M)**

NPI : 1760426415  
900 S Atlantic Blvd  
Monterey Park, CA 91754-1754  
☎(626) 570-9000  
Accessibility : E,R  
Hours of Operation : M-F: 8:00 AM - 4:00 PM;  
Sat,Sun: Closed  
BC : N  
A32299E3→Global Care IPA (Medpoint  
Mgmt)  
Accepting New Patients : Y  
A32299E4→Health Care La IPA (Medpoint  
Mgmt)  
Accepting New Patients : Y

**NORTHRIDGE****Amico, Mark (M)**

NPI : 1508968603  
18406 Roscoe Blvd  
Northridge, CA 91325-1325  
☎(818) 885-5480  
Hours of Operation : M-F: 8:30 AM - 5:00 PM;  
Sat: 8:00 AM - 12:00 PM; Sun: Closed  
BC : Y  
G56952E4→Health Care La IPA (Medpoint  
Mgmt)  
Accepting New Patients : Y

**Damavandi, Michael (M)**

NPI : 1235143801  
18406 Roscoe Blvd  
Northridge, CA 91325-1325  
☎(818) 885-5480  
Hours of Operation : M-F: 8:30 AM - 5:00 PM;  
Sat: 8:00 AM - 1:00 PM; Sun: Closed  
BC : N  
20A8697E2→Health Care La IPA (Medpoint  
Mgmt)  
Accepting New Patients : Y

**Feizi, Samuel (M)**

NPI : 1356389274  
18406 Roscoe Blvd  
Northridge, CA 91325-1325  
☎(818) 885-5480  
Hours of Operation : M-Th: 8:30 AM - 5:00  
PM; F: 8:00 AM - 12:00 PM; Sat,Sun: Closed  
BC : N  
G81831E2→Health Care La IPA (Medpoint  
Mgmt)  
Accepting New Patients : Y

**Williams, Amber (F)**

NPI : 1124279088  
18406 Roscoe Blvd  
Northridge, CA 91325-1325  
☎(818) 885-5480  
Hours of Operation : M-F: 8:30 AM - 5:00 PM;  
Sat: 8:00 AM - 12:00 PM; Sun: Closed  
BC : N  
Languages:English, Spanish  
20A11145E2→Health Care La IPA (Medpoint  
Mgmt)  
Accepting New Patients : Y

**SAN FERNANDO**

**Fridman, Alex (M)**  
 NPI : 1902018385  
 1600 San Fernando Rd  
 San Fernando, CA 91340-1340  
 ☎(818) 365-8086  
 Hours of Operation : M-F: 8:00 AM - 4:00 PM;  
 Sat,Sun: Closed  
 BC : N  
 Languages:English, Russian, Spanish  
 A103675E6→Health Care La IPA (Medpoint  
 Mgmt)  
 Accepting New Patients : Y

**TARZANA**

**Rojter, Sergio (M)**  
 NPI : 1891716494  
 18370 Burbank Blvd Ste 504  
 Tarzana, CA 91356-1356  
 ☎(213) 250-3344  
 Hours of Operation : M: 9:00 AM - 7:00 PM;  
 Tu,Th: 8:00 AM - 12:00 PM; F: 8:30 AM -  
 12:30 PM; W,Sat,Sun: Closed  
 BC : N  
 A63254E14→Health Care La IPA (Medpoint  
 Mgmt)  
 Accepting New Patients : Y

**VAN NUYS**

**Wind, Rebecca (F)**  
 NPI : 1962569210  
 13512 Emelita St  
 Van Nuys, CA 91401-1401  
 ☎(213) 745-5595  
 Hours of Operation : M-F: 8:00 AM - 5:00 PM;  
 Sat,Sun: Closed  
 BC : N  
 A43253E→Global Care IPA (Medpoint Mgmt)  
 Accepting New Patients : Y  
 A43253E3→Health Care La IPA (Medpoint  
 Mgmt)  
 Accepting New Patients : Y

**SANTA MONICA**

**Justus, Kevin (M)**  
 NPI : 1619053790  
 530 Wilshire Blvd Ste 202A  
 Santa Monica, CA 90401-0401  
 ☎(310) 393-7147  
 Hours of Operation : M-F: 9:00 AM - 4:00 PM;  
 Sat,Sun: Closed  
 BC : N  
 Languages:Armenian, English, Spanish  
 A79053E12→Bella Vista IPA (Medpoint  
 Mgmt)  
 Accepting New Patients : Y  
 A79053E16→Bella Vista IPA (Medpoint  
 Mgmt)  
 Accepting New Patients : Y

**TORRANCE**

**Chan, Kenneth (M)**  
 NPI : 1649236480  
 23441 Madison St Ste 290  
 Torrance, CA 90505-0505  
 ☎(310) 375-7172  
 Hours of Operation : M-F: 8:00 AM - 5:00 PM;  
 Sat,Sun: Closed  
 BC : N  
 G70376E6→Global Care IPA (Medpoint  
 Mgmt)  
 Accepting New Patients : Y  
 G70376E7→Health Care La IPA (Medpoint  
 Mgmt)  
 Accepting New Patients : Y

**WEST COVINA**

**Ahdab, Sam (M)**  
 NPI : 1992941397  
 1433 W Merced Ave Ste 324  
 West Covina, CA 91790-1790  
 ☎(626) 506-2648  
 Hours of Operation : M-F: 9:00 AM - 5:00 PM;  
 Sat,Sun: Closed  
 BC : N  
 A126658E2→Altamed Health Services  
 Corporation  
 Accepting New Patients : Y

**SHERMAN OAKS**

**Abe, Bolatito (F)**  
 NPI : 1427286582  
 4955 Van Nuys Blvd Ste 502  
 Sherman Oaks, CA 91403-1403  
 ☎(818) 325-0200  
 Accessibility : E,R  
 Hours of Operation : M-F: 8:00 AM - 5:00 PM;  
 Sat,Sun: Closed  
 BC : N  
 A122841E2→Health Care La IPA (Medpoint  
 Mgmt)  
 Accepting New Patients : Y  
**Kadokia, Jigar (M)**  
 NPI : 1144502618  
 4955 Van Nuys Blvd Ste 502  
 Sherman Oaks, CA 91403-1403  
 ☎(818) 352-0200  
 Accessibility : E,R  
 Hours of Operation : M-F: 8:00 AM - 5:00 PM;  
 Sat,Sun: Closed  
 BC : N  
 A127003E2→Health Care La IPA (Medpoint  
 Mgmt)  
 Accepting New Patients : Y

**Kosar, Erol (M)**  
 NPI : 1104820927  
 2841 Lomita Blvd Ste 100  
 Torrance, CA 90505-0505  
 ☎(310) 792-5800  
 Hours of Operation : M-F: 8:30 AM - 4:30 PM;  
 Sat,Sun: Closed  
 BC : Y  
 Languages:English, Spanish, Turkish  
 G75877E6→Global Care IPA (Medpoint  
 Mgmt)  
 Accepting New Patients : Y  
**Vo-Hanser, Quynh (F)**  
 NPI : 1295815736  
 23441 Madison St Ste 290  
 Torrance, CA 90505-0505  
 ☎(310) 375-7172  
 Hours of Operation : M-F: 8:00 AM - 5:00 PM;  
 Sat,Sun: Closed  
 BC : N  
 Languages:English  
 A130507E5→Bella Vista IPA (Medpoint  
 Mgmt)  
 Accepting New Patients : Y  
 A130507E6→Global Care IPA (Medpoint  
 Mgmt)  
 Accepting New Patients : Y  
 A130507E7→Health Care La IPA (Medpoint  
 Mgmt)  
 Accepting New Patients : Y  
 A130507E8→Bella Vista IPA (Medpoint  
 Mgmt)  
 Accepting New Patients : Y

**BELLFLOWER**

**Sahota, Harvinder (M)**  
 NPI : 1760498281  
 9810 Park St  
 Bellflower, CA 90706-0706  
 ☎(562) 804-3481  
 Hours of Operation : M-F: 8:30 AM - 5:30 PM;  
 Sat,Sun: Closed  
 BC : Y  
 A30942E5→Applecare Medical Group St  
 Francis  
 Accepting New Patients : Y  
 A30942E6→Applecare Medical Group  
 (Downey And Select Regions)  
 Accepting New Patients : Y

**INGLEWOOD**

**Brahmbhatt, Nalini (F)**  
 NPI : 1578631933  
 555 E Hardy St  
 Inglewood, CA 90301-0301  
 ☎(310) 673-4660  
 Hours of Operation : M-F: 9:00 AM - 5:30 PM;  
 Sat,Sun: Closed  
 BC : Y  
 A30780E2→Global Care IPA (Medpoint  
 Mgmt)  
 Accepting New Patients : Y

## LOS ANGELES

**Ramanathan, Rangasamy (M)**

NPI : 1891890760  
1225 Wilshire Blvd  
Los Angeles, CA 90017-0017  
☎ (213) 977-4123  
Hours of Operation : M-F: 9:00 AM - 5:30 PM;  
Sat: 9:00 AM - 1:00 PM; Sun: Closed  
BC : Y  
A41002E4→Global Care IPA (Medpoint  
Mgmt)  
Accepting New Patients : Y

## VAN NUYS

**Sreepathi, Sukshma (F)**

NPI : 1073614301  
15107 Vanowen St  
Van Nuys, CA 91405-1405  
☎ (818) 902-2978  
Hours of Operation : M-F: 8:00 AM - 6:00 AM;  
Sat,Sun: Closed  
BC : Y  
C41958E2→Health Care La IPA (Medpoint  
Mgmt)  
Accepting New Patients : Y

## NEPHROLOGY

## ARCADIA

**Gill, Sukhpal (F)**

NPI : 1124129580  
550 W Duarte Rd Ste 4  
Arcadia, CA 91007-1007  
☎ (626) 445-7500  
Accessibility : R  
Hours of Operation : M-F: 9:00 AM - 5:00 PM;  
Sat,Sun: Closed  
BC : N  
A47807E5→Citrus Valley Physicians Group  
Accepting New Patients : Y

## BEVERLY HILLS

**Chimeh, Seyed-Farhad (M)**

NPI : 1306820220  
435 N Bedford Dr Ste 312  
Beverly Hills, CA 90210-0210  
☎ (310) 858-5090  
Hours of Operation : M-F: 8:00 AM - 4:00 PM;  
Sat,Sun: Closed  
BC : Y  
A100198E6→Prospect Health Source Medical  
Group Inc  
Accepting New Patients : Y

**Mirahmadi, Mike (M)**

NPI : 1770594780  
435 N Bedford Dr Ste 212  
Beverly Hills, CA 90210-0210  
☎ (310) 858-5090  
Hours of Operation : M-F: 9:00 AM - 5:00 PM;  
Sat,Sun: Closed  
BC : N  
A25041E10→Global Care IPA (Medpoint  
Mgmt)  
Accepting New Patients : Y

## BURBANK

**Arcia, John (M)**

NPI : 1932198256  
255 E Orange Grove Ave  
Burbank, CA 91502-1502  
☎ (818) 848-5545  
Hours of Operation : M-F: 8:00 AM - 4:00 PM;  
Sat,Sun: Closed  
BC : Y  
G70558E8→Preferred IPA Of California  
Accepting New Patients : Y

**Levitan, Daniel (M)**

NPI : 1164412946  
255 E Orange Grove Ave Ste D  
Burbank, CA 91502-1502  
☎ (818) 848-5595  
Hours of Operation : M-F: 9:00 AM - 5:00 PM;  
Sat,Sun: Closed  
BC : N  
G32769E6→Citrus Valley Physicians Group  
Accepting New Patients : Y

## COVINA

**Bien, Michael (M)**

NPI : 1689680654  
315 N 3Rd Ave Ste 104  
Covina, CA 91723-1723  
☎ (909) 542-2777  
Hours of Operation : M-F: 8:00 AM - 4:00 PM;  
Sat,Sun: Closed  
BC : N  
A74264E20→Citrus Valley Physicians Group  
Accepting New Patients : Y

**Cordeiro, Ranjit (M)**

NPI : 1417950957  
110 N 4Th Ave  
Covina, CA 91723-1723  
☎ (626) 966-3499  
Hours of Operation : M-F: 8:00 AM - 4:00 PM;  
Sat,Sun: Closed  
BC : N  
A54871E17→Allied Physicians Citrus Valley  
IPA  
Accepting New Patients : Y  
A54871E18→Citrus Valley Physicians Group  
Accepting New Patients : Y

**Elghazi, Fares (M)**

NPI : 1528133949  
219 W Badillo St Ste B  
Covina, CA 91723-1723  
☎ (626) 339-3405  
Hours of Operation : M-F: 9:00 AM - 5:00 PM;  
Sat,Sun: Closed  
BC : N  
C42219E13→Health Care La IPA (Medpoint  
Mgmt)  
Accepting New Patients : Y

**Gallego, Claudio (M)**

NPI : 1285649962  
315 N 3Rd Ave Ste 104  
Covina, CA 91723-1723  
☎ (626) 332-2777  
Hours of Operation : M-F: 8:00 AM - 4:00 PM;  
Sat,Sun: Closed  
BC : N  
G60873E17→Citrus Valley Physicians Group  
Accepting New Patients : Y

**Jamal, Aamir (M)**

NPI : 1558377523  
315 N 3Rd Ave Ste 104  
Covina, CA 91723-1723  
☎ (626) 332-2777  
Hours of Operation : M,Th,F: 9:00 AM - 11:30  
AM; Tu: 9:00 AM - 5:00 PM; W: 2:00 PM -  
4:30 PM; Sat,Sun: Closed  
BC : N  
A51820E16→Altamed Health Services  
Corporation  
Accepting New Patients : Y  
A51820E20→Citrus Valley Physicians Group  
Accepting New Patients : Y

**Moghadam, Mojtaba (M)**

NPI : 1932114733  
315 N 3Rd Ave Ste 104  
Covina, CA 91723-1723  
☎ (626) 332-2777  
Hours of Operation : M: 9:00 AM - 11:30 AM;  
Tu: 9:00 AM - 5:00 PM; W: 9:00 AM - 2:00  
PM; Th,F: 11:30 AM - 5:00 PM; Sat,Sun:  
Closed  
BC : N  
G45294E18→Citrus Valley Physicians Group  
Accepting New Patients : Y  
G45294E27→Altamed Health Services  
Corporation  
Accepting New Patients : Y

**Mohan, Krishna (M)**

NPI : 1477645786  
171 W Cottage Dr  
Covina, CA 91723-1723  
☎ (626) 331-1017  
Hours of Operation : M-F: 9:00 AM - 5:00 PM;  
Sat,Sun: Closed  
BC : Y  
A34175E9→Prospect - Maverick  
Accepting New Patients : Y

158 W College St  
Covina, CA 91723-1723  
☎(626) 331-0175  
Hours of Operation : M-F: 9:00 AM - 5:00 PM;  
Sat,Sun: Closed  
BC : Y  
A34175E11→Altamed Health Services  
Corporation  
Accepting New Patients : Y

**Pham, Sheri (F)**  
NPI : 1639261951  
171 W Cottage Dr  
Covina, CA 91723-1723  
☎(626) 331-0175  
Hours of Operation : M-F: 9:00 AM - 5:00 PM;  
Sat,Sun: Closed  
BC : N  
A69662E20→Health Care La IPA (Medpoint  
Mgmt)  
Accepting New Patients : Y

**Rezvani, Farhad (M)**  
NPI : 1982796207  
171 W Cottage Dr  
Covina, CA 91723-1723  
☎(626) 331-0175  
Hours of Operation : M-F: 9:00 AM - 5:00 PM;  
Sat,Sun: Closed  
BC : N  
A74244E10→Health Care La IPA (Medpoint  
Mgmt)  
Accepting New Patients : Y

**Rizvi, Abid (M)**  
NPI : 1255582540  
315 N 3Rd Ave Ste 104  
Covina, CA 91723-1723  
☎(626) 332-2777  
Hours of Operation : M-F: 8:00 AM - 4:00 PM;  
Sat,Sun: Closed  
BC : N  
Languages:English, Spanish, Urdu  
A105314E23→Citrus Valley Physicians  
Group  
Accepting New Patients : Y

**Rizvi, Amna (F)**  
NPI : 1841483609  
315 N 3Rd Ave Ste 104  
Covina, CA 91723-1723  
☎(626) 332-2777  
Hours of Operation : M-F: 8:00 AM - 4:00 PM;  
Sat,Sun: Closed  
BC : N  
A101920E21→Citrus Valley Physicians  
Group  
Accepting New Patients : Y

**Rizvi, Syed (M)**  
NPI : 1659395754  
315 N 3Rd Ave Ste 104  
Covina, CA 91723-1723  
☎(626) 332-2777  
Hours of Operation : M,F: 9:00 AM - 11:30  
AM; Tu: 9:00 AM - 5:00 PM; W: 2:00 PM -  
4:30 PM; Th,Sat,Sun: Closed  
BC : N  
Languages:English, Spanish, Urdu  
A36388E21→Altamed Health Services  
Corporation  
Accepting New Patients : Y  
A36388E22→Citrus Valley Physicians Group  
Accepting New Patients : Y

**CULVER CITY**

**Tan, Maybel (F)**  
NPI : 1053657684  
9808 Venice Blvd Ph  
Culver City, CA 90232-0232  
☎(310) 733-4171  
Accessibility : R  
Hours of Operation : M-F: 8:30 AM - 5:00 PM;  
Sat,Sun: Closed  
BC : Y  
Languages:English, Mandarin  
A126350E2→Prospect Professional Care  
Medical Group Inc  
Accepting New Patients : Y  
A126350E3→Prospect Health Source Medical  
Group Inc  
Accepting New Patients : Y

**DOWNEY**

**Fischman, Ronald (M)**  
NPI : 1205860863  
11480 Brookshire Ave Ste 110  
Downey, CA 90241-0241  
☎(562) 630-3111  
Hours of Operation : M-F: 9:00 AM - 5:00 PM;  
Sat,Sun: Closed  
BC : Y  
Languages:English, Spanish  
G39222E10→Citrus Valley Physicians Group  
Accepting New Patients : Y

**GLENDALE**

**Afsari, Rouzbeh (M)**  
NPI : 1962633289  
1505 Wilson Ter Ste 155  
Glendale, CA 91206-1206  
☎(818) 242-0475  
Hours of Operation : M-F: 9:00 AM - 5:00 PM;  
Sat,Sun: Closed  
BC : N  
Languages:English  
A124032E2→Prospect - Maverick  
Accepting New Patients : Y  
A124032E3→Citrus Valley Physicians Group  
Accepting New Patients : Y

**Arcia, John (M)**  
NPI : 1932198256  
435 Arden Ave  
Glendale, CA 91203-1203  
☎(818) 848-5595  
Accessibility : E,R  
Hours of Operation : M-F: 8:00 AM - 4:00 PM;  
Sat,Sun: Closed  
BC : Y  
G70558E7→Preferred IPA Of California  
Accepting New Patients : Y

**Arfaania, Dariush (M)**  
NPI : 1265543755  
1505 Wilson Ter Ste 155  
Glendale, CA 91206-1206  
☎(818) 242-0475  
Hours of Operation : M-Th: 8:30 AM - 5:00  
PM; F: 8:30 AM - 1:30 PM; Sat,Sun: Closed  
BC : N  
A34361E8→Citrus Valley Physicians Group  
Accepting New Patients : Y

**Bui, Duc (M)**  
NPI : 1831170950  
801 S Chevy Chase Dr Ste 105  
Glendale, CA 91205-1205  
☎(818) 265-2204  
Accessibility : R  
Hours of Operation : M-F: 8:00 AM - 4:00 PM;  
Sat,Sun: Closed  
BC : Y  
A45958E8→Preferred IPA Of California  
Accepting New Patients : Y

**Daneshvari, Sam (M)**  
NPI : 1851496145  
1505 Wilson Ter Ste 155  
Glendale, CA 91206-1206  
☎(818) 500-4055  
Hours of Operation : M-F: 8:00 AM - 4:00 PM;  
Sat,Sun: Closed  
BC : N  
A60891E7→Altamed Health Services  
Corporation  
Accepting New Patients : Y  
A60891E8→Citrus Valley Physicians Group  
Accepting New Patients : Y

**Farboody, Gholam (M)**  
NPI : 1831110923  
1505 Wilson Ter Ste 155  
Glendale, CA 91206-1206  
☎(818) 500-4055  
Hours of Operation : M-F: 9:00 AM - 5:00 PM;  
Sat,Sun: Closed  
BC : N  
C42647E14→Prospect - Maverick  
Accepting New Patients : Y  
C42647E15→Citrus Valley Physicians Group  
Accepting New Patients : Y

**Minasian, Raffi (M)**

NPI : 1306860465  
1505 Wilson Ter Ste 155  
Glendale, CA 91206-1206  
☎ (818) 500-4055  
Hours of Operation : M-F: 9:00 AM - 5:00 PM;  
Sat,Sun: Closed  
BC : Y  
G52887E18→Prospect - Maverick  
Accepting New Patients : Y  
G52887E25→Citrus Valley Physicians Group  
Accepting New Patients : Y  
1510 S Central Ave Ste 350  
Glendale, CA 91204-1204  
☎ (818) 242-0475

Accessibility : R  
Hours of Operation : M-F: 9:00 AM - 5:00 PM;  
Sat,Sun: Closed  
BC : Y  
G52887E19→Preferred IPA Of California  
Accepting New Patients : Y

**Patrikyan, Artashes (M)**

NPI : 1972624591  
1505 Wilson Ter Ste 155  
Glendale, CA 91206-1206  
☎ (818) 500-4055  
Hours of Operation : M-F: 9:00 AM - 5:00 PM;  
Sat,Sun: Closed  
BC : Y

A75827E13→Prospect - Maverick  
Accepting New Patients : Y  
A75827E14→Citrus Valley Physicians Group  
Accepting New Patients : Y  
1500 S Central Ave Ste 300  
Glendale, CA 91204-1204  
☎ (818) 242-0475  
Hours of Operation : M-F: 8:00 AM - 4:00 PM;  
Sat,Sun: Closed  
BC : N  
Languages:Armenian, English, Russian,  
Spanish

A75827E8→Prospect - Maverick  
Accepting New Patients : Y

**Zakari, Michel (M)**

NPI : 1750361093  
1505 Wilson Ter Ste 155  
Glendale, CA 91206-1206  
☎ (818) 500-4055  
Hours of Operation : M-F: 8:00 AM - 4:00 PM;  
Sat,Sun: Closed  
BC : Y

A92507E16→Prospect - Maverick  
Accepting New Patients : Y  
A92507E17→Citrus Valley Physicians Group  
Accepting New Patients : Y  
1500 S Central Ave Ste 300  
Glendale, CA 91204-1204  
☎ (818) 242-0475

Hours of Operation : M-F: 8:00 AM - 4:00 PM;  
Sat,Sun: Closed  
BC : N  
A92507E10→Prospect - Maverick  
Accepting New Patients : Y  
A92507E15→Altamed Health Services  
Corporation  
Accepting New Patients : Y

**GLENDDORA****Bautista, Raymundo (M)**

NPI : 1912099441  
118 W Foothill Blvd  
Glendora, CA 91741-1741  
☎ (626) 914-3871  
Hours of Operation : M,Tu: 8:00 AM - 5:00  
PM; W-Sun: Closed  
BC : N  
A52874E5→Pomona Valley Medical Group  
Accepting New Patients : Y

**INGLEWOOD****Freeman, Michele (F)**

NPI : 1245278340  
575 E Hardy St Ste 104  
Inglewood, CA 90301-0301  
☎ (310) 419-6271  
Accessibility : R  
Hours of Operation : M-F: 8:00 AM - 4:00 PM;  
Sat,Sun: Closed  
BC : Y  
Languages:English, Spanish  
G56650E4→Global Care IPA (Medpoint  
Mgmt)  
Accepting New Patients : Y

**Oredugba, Olu (M)**

NPI : 1215975115  
575 E Hardy St Ste 104  
Inglewood, CA 90301-0301  
☎ (310) 671-3148  
Accessibility : R  
Hours of Operation : M-F: 8:00 AM - 4:00 PM;  
Sat,Sun: Closed  
BC : Y  
G39345E6→Health Care La IPA (Medpoint  
Mgmt)  
Accepting New Patients : Y

**Tabassian, Zahra (F)**

NPI : 1871521716  
994 S La Brea Ave  
Inglewood, CA 90301-0301  
☎ (310) 671-2420  
Accessibility : E,R  
Hours of Operation : M,W,F: 3:00 PM - 6:00  
PM; Tu,Th,Sat,Sun: Closed  
BC : Y  
A47974E3→Global Care IPA (Medpoint  
Mgmt)  
Accepting New Patients : Y  
A47974E4→Health Care La IPA (Medpoint  
Mgmt)  
Accepting New Patients : Y

**LA PUENTE****Shah, Hiren (M)**

NPI : 1578664934  
18335 E Valley Blvd  
La Puente, CA 91744-1744  
☎ (626) 810-3330  
Hours of Operation : M-F: 8:00 AM - 5:00 PM;  
Sat,Sun: Closed  
BC : N  
A42703E10→Health Care La IPA (Medpoint  
Mgmt)  
Accepting New Patients : Y

**LONG BEACH****Fischman, Ronald (M)**

NPI : 1205860863  
3300 E South St Ste 308  
Long Beach, CA 90805-0805  
☎ (562) 630-3111  
Hours of Operation : M-F: 9:00 AM - 5:00 PM;  
Sat,Sun: Closed  
BC : N  
Languages:English, Spanish  
G39222E9→Citrus Valley Physicians Group  
Accepting New Patients : Y

**Hon, George (M)**

NPI : 1699772350  
3610 Long Beach Blvd Ste 201  
Long Beach, CA 90807-0807  
☎ (562) 484-2800  
Hours of Operation : M-F: 9:00 AM - 5:00 PM;  
Sat,Sun: Closed  
BC : Y  
G73910E6→Applecare Medical Group St  
Francis  
Accepting New Patients : Y  
G73910E7→Applecare Medical Group  
(Downey And Select Regions  
Accepting New Patients : Y

**Maasarani, Essam (M)**

NPI : 1366448136  
3780 Kilroy Airport Way Ste 115  
Long Beach, CA 90806-0806  
☎ (562) 595-7426  
Accessibility : E,R  
Hours of Operation : M-F: 9:00 AM - 5:00 PM;  
Sat,Sun: Closed  
BC : Y  
A45446E6→Global Care IPA (Medpoint  
Mgmt)  
Accepting New Patients : Y

**Mehta, Arvind (M)**

NPI : 1518985613  
2888 Long Beach Blvd Ste 235  
Long Beach, CA 90806-0806  
☎ (562) 424-4447  
Accessibility : R  
Hours of Operation : M-F: 9:00 AM - 5:00 PM;  
Sat,Sun: Closed  
BC : N  
Languages:English, Hindi, Ilocano, Spanish  
A38136E6→Prospect Medical Group Los  
Angeles Inc  
Accepting New Patients : Y

**Patel, Sapna (F)**  
 NPI : 1710140561  
 2888 Long Beach Blvd Ste 235  
 Long Beach, CA 90806-0806  
 ☎(562) 424-4447  
 Accessibility : R  
 Hours of Operation : M-F: 9:00 AM - 5:00 PM;  
 Sat,Sun: Closed  
 BC : Y  
 A106326E3→Prospect Medical Group Los Angeles Inc  
 Accepting New Patients : Y

**Zoller, Karen (F)**  
 NPI : 1508861535  
 3780 Kilroy Airport Way Ste 115  
 Long Beach, CA 90806-0806  
 ☎(562) 595-7426  
 Accessibility : E,R  
 Hours of Operation : M-F: 8:00 AM - 4:00 PM;  
 Sat,Sun: Closed  
 BC : Y  
 G37085E4→Global Care IPA (Medpoint Mgmt)  
 Accepting New Patients : Y

**LOS ANGELES**

**Ahdoot, Jacob (M)**  
 NPI : 1689878852  
 1700 E Cesar E Chavez Ave Ste 3750  
 Los Angeles, CA 90033-0033  
 ☎(310) 741-2329  
 Accessibility : R  
 Hours of Operation : M-F: 9:00 AM - 5:00 PM;  
 Sat,Sun: Closed  
 BC : Y  
 Languages:English, Persian, Spanish, Tagalog  
 A98763E5→Bella Vista IPA (Medpoint Mgmt)  
 Accepting New Patients : Y

**Ahn, Phillip (M)**  
 NPI : 1104921832  
 520 S Virgil Ave Ste 205  
 Los Angeles, CA 90020-0020  
 ☎(213) 251-3333  
 Accessibility : R  
 Hours of Operation : M-F: 8:00 AM - 4:00 PM;  
 Sat,Sun: Closed  
 BC : N  
 Languages:English, Korean  
 A52241E4→Seoul Medical Group  
 Accepting New Patients : Y

**Aung, Myo (M)**  
 NPI : 1255366837  
 201 S Alvarado St Ste 825  
 Los Angeles, CA 90057-0057  
 ☎(213) 484-1300  
 Accessibility : E,R  
 Hours of Operation : M-F: 8:00 AM - 4:00 PM;  
 Sat,Sun: Closed  
 BC : N  
 A44476E3→Global Care IPA (Medpoint Mgmt)  
 Accepting New Patients : Y

**Austerlitz, Michael (M)**  
 NPI : 1912096454  
 4588 Whittier Blvd  
 Los Angeles, CA 90022-0022  
 ☎(323) 265-2917  
 Accessibility : E  
 Hours of Operation : M-F: 8:00 AM - 4:00 PM;  
 Sat,Sun: Closed  
 BC : Y  
 A25290E5→Health Care La IPA (Medpoint Mgmt)  
 Accepting New Patients : Y  
 A25290E7→Bella Vista IPA (Medpoint Mgmt)  
 Accepting New Patients : Y

**Bahmani, Parvaneh (F)**  
 NPI : 1609887678  
 8631 W 3Rd St Ste 1140E  
 Los Angeles, CA 90048-0048  
 ☎(310) 657-8781  
 Accessibility : R  
 Hours of Operation : M-F: 8:00 AM - 4:00 PM;  
 Sat,Sun: Closed  
 BC : Y  
 A81644E4→Prospect Health Source Medical Group Inc  
 Accepting New Patients : Y

**Carabello, Victor (M)**  
 NPI : 1649293705  
 1700 E Cesar E Chavez Ave Ste L200  
 Los Angeles, CA 90033-0033  
 ☎(323) 526-2880  
 Hours of Operation : M-F: 8:00 AM - 4:00 PM;  
 Sat,Sun: Closed  
 BC : Y  
 Languages:English, Portuguese, Spanish  
 G74827E11→Prospect Medical Group Los Angeles Inc  
 Accepting New Patients : Y  
 G74827E13→Altamed Health Services Corporation  
 Accepting New Patients : Y

**Chimeh, Seyed-Farhad (M)**  
 NPI : 1306820220  
 3392 Motor Ave  
 Los Angeles, CA 90034-0034  
 ☎(310) 202-1133  
 Accessibility : R  
 Hours of Operation : M-F: 8:00 AM - 4:00 PM;  
 Sat,Sun: Closed  
 BC : Y  
 A100198E5→Prospect Health Source Medical Group Inc  
 Accepting New Patients : Y

**Feinstein, Eben (M)**  
 NPI : 1578553905  
 1245 Wilshire Blvd Ste 514  
 Los Angeles, CA 90017-0017  
 ☎(213) 482-5141  
 Accessibility : R  
 Hours of Operation : M-F: 8:00 AM - 4:30 PM;  
 Sat,Sun: Closed  
 BC : N  
 G35786E8→Prospect - Maverick  
 Accepting New Patients : Y

**Greenfield, Bruce (M)**  
 NPI : 1043224686  
 1400 S Grand Ave  
 Los Angeles, CA 90015-0015  
 ☎(213) 748-1414  
 Accessibility : E,R  
 Hours of Operation : M-F: 8:00 AM - 5:00 PM;  
 Sat,Sun: Closed  
 BC : Y  
 G46615E7→Global Care IPA (Medpoint Mgmt)  
 Accepting New Patients : Y  
 1401 S Grand Ave  
 Los Angeles, CA 90015-0015  
 ☎(213) 748-1414  
 Accessibility : E,R  
 Hours of Operation : M-F: 9:00 AM - 5:00 PM;  
 Sat,Sun: Closed  
 BC : Y  
 G46615E6→Preferred IPA Of California  
 Accepting New Patients : Y

**Ho, Steven (M)**  
 NPI : 1356454714  
 2105 Beverly Blvd Ste 201  
 Los Angeles, CA 90057-0057  
 ☎(213) 483-3888  
 Hours of Operation : M-F: 10:00 AM - 5:00 PM;  
 Sat: 10:00 AM - 2:00 PM; Sun: Closed  
 BC : N  
 Languages:Cantonese, English, Hmong, Mandarin, Portuguese, Spanish  
 G77099E6→Global Care IPA (Medpoint Mgmt)  
 Accepting New Patients : Y

**Hom, Philip (M)**  
 NPI : 1740379668  
 201 S Alvarado St Ste 406  
 Los Angeles, CA 90057-0057  
 ☎(213) 484-1199  
 Hours of Operation : M-F: 9:00 AM - 5:00 PM;  
 Sat,Sun: Closed  
 BC : N  
 Languages:English, Spanish  
 G51695E→Seoul Medical Group  
 Accepting New Patients : Y

**Jindal, Hira (M)**  
 NPI : 1164539433  
 711 W College St Ste 590  
 Los Angeles, CA 90012-0012  
 ☎(213) 680-9190  
 Hours of Operation : Tu: 9:00 AM - 5:00 PM;  
 W: 2:00 AM - 4:00 PM; Th: 10:00 AM - 12:00 PM;  
 M,F-Sun: Closed  
 BC : Y  
 A26281E5→Prospect - Maverick  
 Accepting New Patients : Y



**Kwok, Sophie (F)**

NPI : 1639370596  
1245 Wilshire Blvd Ste 514  
Los Angeles, CA 90017-0017  
☎(213) 482-5141  
Accessibility : R  
Hours of Operation : M-F: 8:30 AM - 5:00 PM;  
Sat,Sun: Closed  
BC : Y  
Languages:English, Spanish  
A117636E→Superior Choice Medical Group  
Inc  
Accepting New Patients : Y

**Le, Kim (F)**

NPI : 1780698340  
1400 S Grand Ave Ste 800  
Los Angeles, CA 90015-0015  
☎(213) 748-1414  
Hours of Operation : M-F: 8:00 AM - 4:00 PM;  
Sat,Sun: Closed  
BC : Y  
A61348E6→Health Care La IPA (Medpoint  
Mgmt)  
Accepting New Patients : Y  
1400 S Grand Ave  
Los Angeles, CA 90015-0015  
☎(213) 748-1414  
Accessibility : E,R  
Hours of Operation : M-F: 8:00 AM - 4:00 PM;  
Sat,Sun: Closed  
BC : Y  
A61348E5→Global Care IPA (Medpoint  
Mgmt)  
Accepting New Patients : Y

**Macumber, Ian (M)**

NPI : 1891922886  
4650 W Sunset Blvd  
Los Angeles, CA 90027-0027  
☎(323) 361-2102  
Hours of Operation : M-F: 8:00 AM - 5:00 PM;  
Sat,Sun: Closed  
BC : N  
Languages:English  
A137529E2→Children'S Hospital Medical  
Group  
Accepting New Patients : Y

**Manchanda, Ramesh (M)**

NPI : 1972696466  
1700 E Cesar E Chavez Ave Ste 3800  
Los Angeles, CA 90033-0033  
☎(323) 307-0810  
Hours of Operation : M-F: 8:00 AM - 4:00 PM;  
Sat,Sun: Closed  
BC : Y  
Languages:English, Hindi, Spanish  
A26288E3→Family Care Specialists Medical  
Group  
Accepting New Patients : Y  
A26288E4→Prospect - Maverick  
Accepting New Patients : Y

**Mirahmadi, Mike (M)**

NPI : 1770594780  
3392 Motor Ave  
Los Angeles, CA 90034-0034  
☎(310) 202-1133  
Accessibility : R  
Hours of Operation : M-F: 8:00 AM - 4:00 PM;  
Sat,Sun: Closed  
BC : Y  
A25041E9→Global Care IPA (Medpoint  
Mgmt)  
Accepting New Patients : Y

**Ngo, Tuan (M)**

NPI : 1134110208  
1245 Wilshire Blvd Ste 514  
Los Angeles, CA 90017-0017  
☎(213) 482-5141  
Accessibility : R  
Hours of Operation : M-F: 8:30 AM - 5:00 PM;  
Sat,Sun: Closed  
BC : N  
Languages:Arabic, English, French, Spanish,  
Vietnamese  
A48134E4→Superior Choice Medical Group  
Inc  
Accepting New Patients : Y  
A48134E5→Global Care IPA (Medpoint  
Mgmt)  
Accepting New Patients : Y

**Peng, Luon (M)**

NPI : 1407937105  
1701 E Cesar E Chavez Ave Ste 536  
Los Angeles, CA 90033-0033  
☎(323) 222-4848  
Hours of Operation : M-F: 9:00 AM - 5:00 PM;  
Sat,Sun: Closed  
BC : N  
20A8244E2→Prospect - Maverick  
Accepting New Patients : Y

**Ramirez, Jesus (M)**

NPI : 1063523264  
6128 Whittier Blvd  
Los Angeles, CA 90022-0022  
☎(323) 721-5158  
Accessibility : E,R  
Hours of Operation : M-F: 9:00 AM - 5:00 PM;  
Sat,Sun: Closed  
BC : Y  
A25459E6→Bella Vista IPA (Medpoint  
Mgmt)  
Accepting New Patients : Y

**Roe, James (M)**

NPI : 1881685956  
1245 Wilshire Blvd Ste 503  
Los Angeles, CA 90017-0017  
☎(213) 482-5141  
Hours of Operation : M-W: 8:00 AM - 2:00  
PM; F: 12:00 PM - 6:00 PM; Th,Sat,Sun:  
Closed  
BC : Y  
Languages:English, Spanish  
A45044E4→Global Care IPA (Medpoint  
Mgmt)  
Accepting New Patients : Y

**Shah, Tariq (M)**

NPI : 1750452116  
2200 W 3Rd St Ste 500  
Los Angeles, CA 90057-0057  
☎(213) 207-5711  
Hours of Operation : M-F: 8:00 AM - 4:00 PM;  
Sat,Sun: Closed  
BC : Y  
Languages:Arabic, English, French, Hindi,  
Korean  
A66881E4→Preferred IPA Of California  
Accepting New Patients : Y

**LYNWOOD****Guadiz, Ramon (M)**

NPI : 1003998147  
3625 Martin Luther King Jr Blvd Ste 2  
Lynwood, CA 90262-0262  
☎(310) 638-0533  
Hours of Operation : M-F: 8:30 AM - 5:00 PM;  
Sat,Sun: Closed  
BC : Y  
Languages:English, Spanish  
A72478E4→Applecare Medical Group St  
Francis  
Accepting New Patients : Y  
A72478E5→Applecare Medical Group  
(Downey And Select Regions)  
Accepting New Patients : Y

**Lee, Brian (M)**

NPI : 1558457556  
3625 Martin Luther King Jr Blvd Ste 5  
Lynwood, CA 90262-0262  
☎(310) 763-7504  
Hours of Operation : M-F: 9:00 AM - 5:00 PM;  
Sat,Sun: Closed  
BC : N  
Languages:English  
A86438E3→Applecare Medical Group St  
Francis  
Accepting New Patients : Y  
A86438E4→Applecare Medical Group  
(Downey And Select Regions)  
Accepting New Patients : Y

**MARINA DEL REY****Musngi, Edgar (M)**

NPI : 1871523563  
4644 Lincoln Blvd Ste 540  
Marina Del Rey, CA 90292-0292  
☎(310) 301-0015  
Hours of Operation : M-F: 9:00 AM - 5:00 PM;  
Sat,Sun: Closed  
BC : N  
A54118E13→Health Care La IPA (Medpoint  
Mgmt)  
Accepting New Patients : Y

**Waldman, Robert (M)**  
 NPI : 1487689329  
 4644 Lincoln Blvd Ste 540  
 Marina Del Rey, CA 90292-0292  
 ☎(310) 301-0015  
 Hours of Operation : M-F: 9:00 AM - 5:00 PM;  
 Sat,Sun: Closed  
 BC : N  
 Languages:English, Spanish  
 G49826E3→Health Care La IPA (Medpoint  
 Mgmt)  
 Accepting New Patients : Y

**MISSION HILLS**

**Abdeen, Omaram (M)**  
 NPI : 1700878410  
 11550 Indian Hills Rd Ste 371  
 Mission Hills, CA 91345-1345  
 ☎(818) 365-1194  
 Hours of Operation : M-Th: 9:00 AM - 5:00  
 PM; F: 9:00 AM - 12:00 PM; Sat,Sun: Closed  
 BC : N  
 Languages:Arabic, Armenian, Cantonese,  
 English, Russian, Spanish  
 A55592E15→Prospect Medical Group Inc  
 Accepting New Patients : Y  
 A55592E9→Preferred IPA Of California  
 Accepting New Patients : Y

**Hour, Billy (M)**  
 NPI : 1790097004  
 11550 Indian Hills Rd Ste 371  
 Mission Hills, CA 91345-1345  
 ☎(818) 365-1194  
 Hours of Operation : M-F: 8:30 AM - 5:00 PM;  
 Sat,Sun: Closed  
 BC : N  
 A125737E3→Health Care La IPA (Medpoint  
 Mgmt)  
 Accepting New Patients : Y

**Shah, Parag (M)**  
 NPI : 1225020886  
 11550 Indian Hills Rd Ste 371  
 Mission Hills, CA 91345-1345  
 ☎(818) 365-1194  
 Hours of Operation : M-F: 8:00 AM - 4:00 PM;  
 Sat,Sun: Closed  
 BC : Y  
 A78966E5→Preferred IPA Of California  
 Accepting New Patients : Y  
 A78966E8→Prospect Medical Group Inc  
 Accepting New Patients : Y

**MONTEBELLO**

**Alvarado, Patricia (F)**  
 NPI : 1396772844  
 3112 W Beverly Blvd  
 Montebello, CA 90640-0640  
 ☎(323) 726-3868  
 Accessibility : R  
 Hours of Operation : M-F: 8:00 AM - 4:00 PM;  
 Sat,Sun: Closed  
 BC : N  
 A44552E19→Altamed Health Services  
 Corporation  
 Accepting New Patients : Y

3114 W Beverly Blvd  
 Montebello, CA 90640-0640  
 ☎(323) 726-3868  
 Accessibility : R  
 Hours of Operation : M-F: 8:00 AM - 4:00 PM;  
 Sat,Sun: Closed  
 BC : N  
 Languages:English, Spanish  
 A44552E12→Family Care Specialists Medical  
 Group  
 Accepting New Patients : Y  
 A44552E14→Preferred IPA Of California  
 Accepting New Patients : Y  
 A44552E17→Prospect Medical Group Los  
 Angeles Inc  
 Accepting New Patients : Y  
 A44552E21→Prospect - Maverick  
 Accepting New Patients : Y

**Bhadra, Shamik (M)**  
 NPI : 1114910908  
 3114 W Beverly Blvd  
 Montebello, CA 90640-0640  
 ☎(323) 726-3868  
 Accessibility : R  
 Hours of Operation : M-F: 9:00 AM - 5:00 PM;  
 Sat,Sun: Closed  
 BC : Y  
 Languages:English  
 A124360E→Altamed Health Services  
 Corporation  
 Accepting New Patients : Y  
 A124360E2→Prospect - Maverick  
 Accepting New Patients : Y

**Chowdhury, Pradip (M)**  
 NPI : 1053348946  
 3114 W Beverly Blvd  
 Montebello, CA 90640-0640  
 ☎(323) 726-3868  
 Accessibility : R  
 Hours of Operation : M-F: 9:00 AM - 5:00 PM;  
 Sat,Sun: Closed  
 BC : Y  
 A65644E13→Altamed Health Services  
 Corporation  
 Accepting New Patients : Y  
 A65644E14→Prospect - Maverick  
 Accepting New Patients : Y  
 A65644E9→Prospect Medical Group Los  
 Angeles Inc  
 Accepting New Patients : Y

**Gonzalez, Carlos (M)**  
 NPI : 1891722369  
 3114 W Beverly Blvd  
 Montebello, CA 90640-0640  
 ☎(323) 726-3868  
 Accessibility : R  
 Hours of Operation : M-F: 8:00 AM - 4:00 PM;  
 Sat,Sun: Closed  
 BC : Y  
 A43562E16→Family Care Specialists Medical  
 Group  
 Accepting New Patients : Y  
 A43562E22→Preferred IPA Of California  
 Accepting New Patients : Y  
 A43562E26→Global Care IPA (Medpoint  
 Mgmt)  
 Accepting New Patients : Y

A43562E27→Altamed Health Services  
 Corporation  
 Accepting New Patients : Y  
 A43562E28→Prospect - Maverick  
 Accepting New Patients : Y  
**Khan, Omer (M)**  
 NPI : 1396036646  
 3114 W Beverly Blvd  
 Montebello, CA 90640-0640  
 ☎(323) 726-3868  
 Accessibility : R  
 Hours of Operation : M-F: 8:00 AM - 4:00 PM;  
 Sat,Sun: Closed  
 BC : N  
 Languages:English, Spanish  
 A112831E2→Altamed Health Services  
 Corporation  
 Accepting New Patients : Y  
 A112831E3→Prospect - Maverick  
 Accepting New Patients : Y

**Maryska, Dorsa (F)**  
 NPI : 1851598866  
 101 E Beverly Blvd Ste 304  
 Montebello, CA 90640-0640  
 ☎(323) 722-7418  
 Hours of Operation : M-Th: 9:00 AM - 6:00  
 PM; F: 9:00 AM - 1:30 PM; Sat,Sun: Closed  
 BC : Y  
 A97299E12→Family Care Specialists Medical  
 Group  
 Accepting New Patients : Y  
 A97299E13→Prospect Professional Care  
 Medical Group Inc  
 Accepting New Patients : Y  
 A97299E7→Bella Vista IPA (Medpoint  
 Mgmt)  
 Accepting New Patients : Y  
 A97299E8→Global Care IPA (Medpoint  
 Mgmt)  
 Accepting New Patients : Y  
 A97299E9→Altamed Health Services  
 Corporation  
 Accepting New Patients : Y

**Thornhill-Joynes, Monica (F)**  
 NPI : 1548370638  
 101 E Beverly Blvd Ste 304  
 Montebello, CA 90640-0640  
 ☎(323) 722-7418  
 Hours of Operation : M-F: 8:00 AM - 4:30 PM;  
 Sat,Sun: Closed  
 BC : Y  
 A34067E10→Global Care IPA (Medpoint  
 Mgmt)  
 Accepting New Patients : Y  
 A34067E11→Altamed Health Services  
 Corporation  
 Accepting New Patients : Y  
 A34067E13→Bella Vista IPA (Medpoint  
 Mgmt)  
 Accepting New Patients : Y  
 A34067E8→Family Care Specialists Medical  
 Group  
 Accepting New Patients : Y

**SPECIALISTS AND SPECIALTY**

**Wassily, Victor (M)**

NPI : 1962423590  
101 E Beverly Blvd Ste 202  
Montebello, CA 90640-0640  
☎(323) 722-7711  
Hours of Operation : M-F: 9:00 AM - 5:00 PM;  
Sat,Sun: Closed  
BC : N  
A53474E19→Prospect - Maverick  
Accepting New Patients : Y  
A53474E24→Bella Vista IPA (Medpoint  
Mgmt)  
Accepting New Patients : Y  
A53474E25→Bella Vista IPA (Medpoint  
Mgmt)  
Accepting New Patients : Y

**MONTEREY PARK****Hsu, Shih (M)**

NPI : 1245238591  
600 N Garfield Ave Ste 205  
Monterey Park, CA 91754-1754  
☎(626) 571-7652  
Hours of Operation : M,Tu: 9:00 AM - 5:00  
PM; W-Sun: Closed  
BC : N  
A40695E3→Allied Pacific IPA  
Accepting New Patients : Y

**Rad, Amir (M)**

NPI : 1710262472  
1900 S Atlantic Blvd Ste 3  
Monterey Park, CA 91754-1754  
☎(323) 888-1366  
Hours of Operation : M-F: 9:00 AM - 4:00 PM;  
Sat,Sun: Closed  
BC : N  
A118311E5→Prospect - Maverick  
Accepting New Patients : Y

**NORTHRIDGE****Corry, Dalila (F)**

NPI : 1023168127  
18433 Roscoe Blvd Ste 212  
Northridge, CA 91325-1325  
☎(818) 394-1872  
Hours of Operation : Tu,Th,F: 1:00 PM - 6:00  
PM; M,W,Sat,Sun: Closed  
BC : N  
Languages:English, French  
A38970E2→Health Care La IPA (Medpoint  
Mgmt)  
Accepting New Patients : Y

**Nemeh, Moufid (M)**

NPI : 1508923160  
18250 Roscoe Blvd Ste 235  
Northridge, CA 91325-1325  
☎(818) 885-0063  
Hours of Operation : M,Tu: 9:00 AM - 5:00  
PM; W-Sun: Closed  
BC : Y  
A43231E5→Health Care La IPA (Medpoint  
Mgmt)  
Accepting New Patients : Y

**Patak, Ramachandra (M)**

NPI : 1144218488  
18531 Roscoe Blvd Ste 206  
Northridge, CA 91324-1324  
☎(818) 993-5600  
Hours of Operation : M-F: 9:00 AM - 5:00 PM;  
Sat,Sun: Closed  
BC : Y  
C39711E4→Health Care La IPA (Medpoint  
Mgmt)  
Accepting New Patients : Y  
C39711E5→Prospect Medical Group Inc  
Accepting New Patients : Y  
C39711E6→Prospect Professional Care  
Medical Group Inc  
Accepting New Patients : Y

**NORWALK****Hon, George (M)**

NPI : 1699772350  
13132 Studebaker Rd Ste 10  
Norwalk, CA 90650-0650  
☎(562) 424-3800  
Accessibility : R  
Hours of Operation : M-F: 9:00 AM - 4:00 PM;  
Sat,Sun: Closed  
BC : N  
Languages:English, Mandarin, Portuguese,  
Spanish, Thai  
G73910E9→Health Care La IPA (Medpoint  
Mgmt)  
Accepting New Patients : Y

**PANORAMA CITY****Sadeghi, Hamid (M)**

NPI : 1184624785  
14860 Roscoe Blvd Ste 101  
Panorama City, CA 91402-1402  
☎(818) 901-9906  
Hours of Operation : M-F: 8:00 AM - 4:00 PM;  
Sat,Sun: Closed  
BC : N  
A79562E7→Health Care La IPA (Medpoint  
Mgmt)  
Accepting New Patients : Y  
A79562E8→Citrus Valley Physicians Group  
Accepting New Patients : Y

**Waldman, Robert (M)**

NPI : 1487689329  
14860 Roscoe Blvd Ste 101  
Panorama City, CA 91402-1402  
☎(818) 901-9906  
Hours of Operation : M-F: 9:00 AM - 5:00 PM;  
Sat,Sun: Closed  
BC : N  
Languages:English, Spanish  
G49826E4→Health Care La IPA (Medpoint  
Mgmt)  
Accepting New Patients : Y

**PARAMOUNT****Chowdhury, Pradip (M)**

NPI : 1053348946  
15942 Colorado Ave  
Paramount, CA 90723-0723  
☎(323) 726-3868  
Hours of Operation : M-F: 8:00 AM - 4:00 PM;  
Sat,Sun: Closed  
BC : N  
A65644E10→Prospect Medical Group Los  
Angeles Inc  
Accepting New Patients : Y

**Gonzalez, Carlos (M)**

NPI : 1891722369  
15942 Colorado Ave  
Paramount, CA 90723-0723  
☎(323) 726-3868  
Hours of Operation : M-F: 8:00 AM - 4:00 PM;  
Sat,Sun: Closed  
BC : Y  
Languages:English, Spanish  
A43562E23→Preferred IPA Of California  
Accepting New Patients : Y  
A43562E24→Prospect Medical Group Los  
Angeles Inc  
Accepting New Patients : Y

**Hong, Andy (M)**

NPI : 1508861667  
16415 Colorado Ave Ste 410  
Paramount, CA 90723-0723  
☎(562) 531-3800  
Accessibility : E,R  
Hours of Operation : M-F: 9:00 AM - 5:00 PM;  
Sat,Sun: Closed  
BC : N  
Languages:English  
A76731E3→Applecare Medical Group St  
Francis  
Accepting New Patients : Y  
A76731E4→Applecare Medical Group  
(Downey And Select Regions)  
Accepting New Patients : Y

**Ismail, Mohammad (M)**

NPI : 1730105784  
16415 Colorado Ave Ste 207  
Paramount, CA 90723-0723  
☎(562) 602-2334  
Accessibility : E,R  
Hours of Operation : M-F: 8:30 AM - 5:00 PM;  
Sat,Sun: Closed  
BC : Y  
A45544E5→Prospect Professional Care  
Medical Group Inc  
Accepting New Patients : Y  
A45544E6→Prospect - Nuestra Familia  
Accepting New Patients : Y  
A45544E7→Prospect Medical Group Inc  
Accepting New Patients : Y

**PASADENA**

**Balikian, Sevag (M)**  
 NPI : 1346485315  
 2544 E Washington Blvd Ste C  
 Pasadena, CA 91107-1107  
 ☎(626) 765-7740  
 Hours of Operation : M-F: 9:00 AM - 5:00 PM;  
 Sat,Sun: Closed  
 BC : N  
 Languages:English  
 A105269E2→Prospect - Maverick  
 Accepting New Patients : Y

**POMONA**

**Alam, Mohammed (M)**  
 NPI : 1750316139  
 2475 N Garey Ave  
 Pomona, CA 91767-1767  
 ☎(909) 596-9997  
 Hours of Operation : M,Tu: 8:00 AM - 5:00  
 PM; W-F: 9:00 AM - 5:00 PM; Sat,Sun:  
 Closed  
 BC : Y  
 A33746E4→Pomona Valley Medical Group  
 Accepting New Patients : Y

**Bien, Michael (M)**  
 NPI : 1689680654  
 255 E Bonita Ave Bldg 1 Ste 101  
 Pomona, CA 91767-1767  
 ☎(909) 596-7733  
 Accessibility : R  
 Hours of Operation : M-F: 8:00 AM - 4:00 PM;  
 Sat,Sun: Closed  
 BC : N  
 A74264E21→Citrus Valley Physicians Group  
 Accepting New Patients : Y

**Gallego, Claudio (M)**  
 NPI : 1285649962  
 255 E Bonita Ave Bldg 1 Ste 101  
 Pomona, CA 91767-1767  
 ☎(909) 596-7733  
 Accessibility : R  
 Hours of Operation : M-F: 8:00 AM - 4:00 PM;  
 Sat,Sun: Closed  
 BC : N  
 G60873E15→Citrus Valley Physicians Group  
 Accepting New Patients : Y

**Jamal, Aamir (M)**  
 NPI : 1558377523  
 255 E Bonita Ave Bldg 1 Ste 101  
 Pomona, CA 91767-1767  
 ☎(909) 596-7733  
 Accessibility : R  
 Hours of Operation : M-F: 8:00 AM - 4:00 PM;  
 Sat,Sun: Closed  
 BC : N  
 A51820E19→Citrus Valley Physicians Group  
 Accepting New Patients : Y

**Liu, Samuel (M)**  
 NPI : 1912935628  
 160 E Artesia St Ste 225  
 Pomona, CA 91767-1767  
 ☎(951) 231-0738  
 Accessibility : R  
 Hours of Operation : M-F: 9:00 AM - 5:00 PM;  
 Sat,Sun: Closed  
 BC : N  
 A74056E8→Pomona Valley Medical Group  
 Accepting New Patients : Y

**Moghadam, Mojtaba (M)**  
 NPI : 1932114733  
 255 E Bonita Ave Bldg 1 Ste 101  
 Pomona, CA 91767-1767  
 ☎(909) 596-7733  
 Accessibility : R  
 Hours of Operation : M-F: 8:00 AM - 4:00 PM;  
 Sat,Sun: Closed  
 BC : N  
 G45294E29→Citrus Valley Physicians Group  
 Accepting New Patients : Y

**Pappoe, Akhenaton (M)**  
 NPI : 1972703114  
 1900 Royalty Dr Ste 130  
 Pomona, CA 91767-1767  
 ☎(909) 623-1561  
 Accessibility : E,R  
 Hours of Operation : M-F: 8:00 AM - 5:00 PM;  
 Sat,Sun: Closed  
 BC : N  
 Languages:English, Spanish  
 A95638E2→Pomona Valley Medical Group  
 Accepting New Patients : Y

**Pappoe, Victor (M)**  
 NPI : 1396781969  
 1900 Royalty Dr Ste 130  
 Pomona, CA 91767-1767  
 ☎(909) 623-1561  
 Accessibility : E,R  
 Hours of Operation : M,Tu: 8:00 AM - 5:00  
 PM; W-Sun: Closed  
 BC : N  
 Languages:English  
 G46207E2→Pomona Valley Medical Group  
 Accepting New Patients : Y

**Rizvi, Abid (M)**  
 NPI : 1255582540  
 255 E Bonita Ave Bldg 1 Ste 101  
 Pomona, CA 91767-1767  
 ☎(909) 596-7733  
 Accessibility : R  
 Hours of Operation : M-F: 8:00 AM - 4:00 PM;  
 Sat,Sun: Closed  
 BC : N  
 A105314E24→Citrus Valley Physicians  
 Group  
 Accepting New Patients : Y

**Rizvi, Syed (M)**  
 NPI : 1659395754  
 255 E Bonita Ave Bldg 1 Ste 101  
 Pomona, CA 91767-1767  
 ☎(909) 596-7733  
 Accessibility : R  
 Hours of Operation : M-F: 8:00 AM - 4:00 PM;  
 Sat,Sun: Closed  
 BC : Y  
 Languages:English, Spanish, Urdu  
 A36388E24→Citrus Valley Physicians Group  
 Accepting New Patients : Y

**SAN DIMAS**

**Bhasin, Nitin (M)**  
 NPI : 1669790838  
 1335 Cypress St Ste 205  
 San Dimas, CA 91773-1773  
 ☎(909) 542-2777  
 Accessibility : R  
 Hours of Operation : M-F: 9:00 AM - 5:00 PM;  
 Sat,Sun: Closed  
 BC : N  
 Languages:English, Spanish  
 A109234E4→Pomona Valley Medical Group  
 Accepting New Patients : Y

**Bien, Michael (M)**  
 NPI : 1689680654  
 1335 Cypress St Ste 205  
 San Dimas, CA 91773-1773  
 ☎(909) 542-2777  
 Accessibility : R  
 Hours of Operation : W: 9:00 AM - 11:00 AM;  
 Th: 2:00 PM - 4:30 PM; M,Tu,F-Sun: Closed  
 BC : Y  
 A74264E17→Pomona Valley Medical Group  
 Accepting New Patients : Y  
 A74264E18→Altamed Health Services  
 Corporation  
 Accepting New Patients : Y  
 A74264E19→Citrus Valley Physicians Group  
 Accepting New Patients : Y

**Gallego, Claudio (M)**  
 NPI : 1285649962  
 1335 Cypress St Ste 205  
 San Dimas, CA 91773-1773  
 ☎(909) 542-2777  
 Accessibility : R  
 Hours of Operation : M-F: 8:00 AM - 4:00 PM;  
 Sat,Sun: Closed  
 BC : Y  
 G60873E13→Pomona Valley Medical Group  
 Accepting New Patients : Y  
 G60873E14→Altamed Health Services  
 Corporation  
 Accepting New Patients : Y  
 G60873E16→Citrus Valley Physicians Group  
 Accepting New Patients : Y

**Jamal, Aamir (M)**

NPI : 1558377523  
1335 Cypress St Ste 205  
San Dimas, CA 91773-1773  
☎(909) 542-2777

Accessibility : R  
Hours of Operation : M,W,Th: 11:30 AM - 5:00 PM; F: 9:00 AM - 11:30 AM; Tu,Sat,Sun: Closed  
BC : N  
A51820E13→Pomona Valley Medical Group  
Accepting New Patients : Y  
A51820E17→Altamed Health Services Corporation  
Accepting New Patients : Y  
A51820E18→Citrus Valley Physicians Group  
Accepting New Patients : Y

**Moghadam, Mojtaba (M)**

NPI : 1932114733  
1335 Cypress St Ste 205  
San Dimas, CA 91773-1773  
☎(909) 542-2777

Accessibility : R  
Hours of Operation : M,Th,F: 11:30 AM - 5:00 PM; W: 9:00 AM - 2:00 PM; Tu,Sat,Sun: Closed  
BC : N  
Languages:English, Persian, Spanish, Tagalog  
G45294E25→Pomona Valley Medical Group  
Accepting New Patients : Y  
G45294E26→Altamed Health Services Corporation  
Accepting New Patients : Y  
G45294E28→Citrus Valley Physicians Group  
Accepting New Patients : Y

**Rizvi, Abid (M)**

NPI : 1255582540  
1335 Cypress St Ste 205  
San Dimas, CA 91773-1773  
☎(909) 542-2777

Accessibility : R  
Hours of Operation : M-F: 9:00 AM - 5:00 PM; Sat,Sun: Closed  
BC : Y  
A105314E22→Pomona Valley Medical Group  
Accepting New Patients : Y  
A105314E25→Citrus Valley Physicians Group  
Accepting New Patients : Y

**Rizvi, Amna (F)**

NPI : 1841483609  
1335 Cypress St Ste 205  
San Dimas, CA 91773-1773  
☎(909) 542-2777

Accessibility : R  
Hours of Operation : M-F: 8:00 AM - 4:00 PM; Sat,Sun: Closed  
BC : N  
Languages:English, Spanish, Urdu  
A101920E19→Pomona Valley Medical Group  
Accepting New Patients : Y  
A101920E20→Citrus Valley Physicians Group  
Accepting New Patients : Y

**Rizvi, Syed (M)**

NPI : 1659395754  
1335 Cypress St Ste 205  
San Dimas, CA 91773-1773  
☎(909) 542-2777

Accessibility : R  
Hours of Operation : M-F: 8:00 AM - 4:00 PM; Sat,Sun: Closed  
BC : N  
Languages:English, Spanish, Urdu  
A36388E19→Pomona Valley Medical Group  
Accepting New Patients : Y  
A36388E20→Altamed Health Services Corporation  
Accepting New Patients : Y  
A36388E23→Citrus Valley Physicians Group  
Accepting New Patients : Y

**SAN GABRIEL****Chuang, Jesse (M)**

NPI : 1508881939  
207 S Santa Anita Ave Ste G-18  
San Gabriel, CA 91776-1776  
☎(626) 427-1490

Accessibility : R  
Hours of Operation : M-F: 8:00 AM - 4:00 PM; Sat,Sun: Closed  
BC : Y  
A93456E16→Allied Pacific IPA  
Accepting New Patients : Y  
207 S Santa Anita St Ste G18  
San Gabriel, CA 91776-1776  
☎(626) 427-1490

Hours of Operation : M-F: 8:00 AM - 4:00 PM; Sat,Sun: Closed  
BC : N  
A93456E14→Bella Vista IPA (Medpoint Mgmt)  
Accepting New Patients : Y  
A93456E15→Bella Vista IPA (Medpoint Mgmt)  
Accepting New Patients : Y

**TORRANCE****Bahmani, Parvaneh (F)**

NPI : 1609887678  
4201 Torrance Blvd Ste 790  
Torrance, CA 90503-0503  
☎(310) 358-9008

Hours of Operation : M-F: 8:00 AM - 4:00 PM; Sat,Sun: Closed  
BC : Y  
A81644E3→Prospect Health Source Medical Group Inc  
Accepting New Patients : Y

**VALENCIA****Abdeen, Omaran (M)**

NPI : 1700878410  
23421 Lyons Ave  
Valencia, CA 91355-1355  
☎(818) 365-1194

Hours of Operation : M-Th: 9:00 AM - 5:00 PM; F: 9:00 AM - 12:00 PM; Sat,Sun: Closed  
BC : N  
A55592E16→Prospect Medical Group Inc  
Accepting New Patients : Y  
A55592E17→Health Care La IPA (Medpoint Mgmt)  
Accepting New Patients : Y

**Hour, Billy (M)**

NPI : 1790097004  
27420 Tourney Rd Ste 200  
Valencia, CA 91355-1355  
☎(661) 753-9891

Hours of Operation : M-F: 8:30 AM - 5:00 PM; Sat,Sun: Closed  
BC : N  
A125737E4→Health Care La IPA (Medpoint Mgmt)  
Accepting New Patients : Y  
23421 Lyons Ave  
Valencia, CA 91355-1355  
☎(661) 753-9891

Hours of Operation : M-F: 8:30 AM - 5:00 PM; Sat,Sun: Closed  
BC : N  
A125737E5→Health Care La IPA (Medpoint Mgmt)  
Accepting New Patients : Y

**VAN NUYS****Ratiner, Natalia (F)**

NPI : 1467401067  
13713 Burbank Blvd  
Van Nuys, CA 91401-1401  
☎(818) 786-0277

Hours of Operation : M-F: 9:00 AM - 4:30 PM; Sat,Sun: Closed  
BC : N  
Languages:English, Russian, Spanish  
A40887E2→Health Care La IPA (Medpoint Mgmt)  
Accepting New Patients : Y

**Singh, Balbir (M)**

NPI : 1114013927  
6740 Vesper Ave Ste 102  
Van Nuys, CA 91405-1405  
☎(818) 988-2190

Hours of Operation : M-F: 8:00 AM - 4:00 PM; Sat,Sun: Closed  
BC : Y  
A50236E10→Health Care La IPA (Medpoint Mgmt)  
Accepting New Patients : Y  
A50236E9→Preferred IPA Of California  
Accepting New Patients : Y

**WEST COVINA**

**Minasian, Raffi (M)**

NPI : 1306860465  
 1540 W West Covina Pkwy  
 West Covina, CA 91790-1790  
 ☎(626) 337-8546  
 Hours of Operation : M-F: 8:00 AM - 4:00 PM;  
 Sat,Sun: Closed  
 BC : Y  
 G52887E21→Altamed Health Services  
 Corporation  
 Accepting New Patients : Y

**Uddin, Mohammad (M)**

NPI : 1962405142  
 933 S Sunset Ave Ste 306  
 West Covina, CA 91790-1790  
 ☎(626) 337-2265  
 Hours of Operation : M-F: 8:30 AM - 5:00 PM;  
 Sat,Sun: Closed  
 BC : Y  
 A83767E12→Superior Choice Medical Group  
 Inc  
 Accepting New Patients : Y

**WEST HILLS**

**Nasim, Sohail (M)**

NPI : 1174623920  
 7230 Medical Center Dr Ste 302  
 West Hills, CA 91307-1307  
 ☎(818) 227-4272  
 Hours of Operation : M-F: 8:00 AM - 4:00 PM;  
 Sat,Sun: Closed  
 BC : N  
 A63319E→Prospect - Maverick  
 Accepting New Patients : Y

**WHITTIER**

**Boroujerdi-Rad, Hassan (M)**

NPI : 1205814837  
 14350 Whittier Blvd Ste 101  
 Whittier, CA 90605-0605  
 ☎(562) 907-7616  
 Hours of Operation : M-F: 8:00 AM - 4:00 PM;  
 Sat,Sun: Closed  
 BC : Y  
 A55053E6→Citrus Valley Physicians Group  
 Accepting New Patients : Y  
 A55053E8→Prospect - Maverick  
 Accepting New Patients : Y

**Huang, Kevin (M)**

NPI : 1275540114  
 12462 Putnam St Ste 506  
 Whittier, CA 90602-0602  
 ☎(562) 698-8141  
 Hours of Operation : M-F: 9:00 AM - 5:00 PM;  
 Sat,Sun: Closed  
 BC : N  
 A77037E6→Prospect Medical Group Los  
 Angeles Inc  
 Accepting New Patients : Y

**Imparato, Jennifer (F)**

NPI : 1770786469  
 12462 Putnam St Ste 506  
 Whittier, CA 90602-0602  
 ☎(562) 698-8141  
 Hours of Operation : M-F: 8:00 AM - 4:00 PM;  
 Sat,Sun: Closed  
 BC : N  
 20A9838E3→Prospect Medical Group Los  
 Angeles Inc  
 Accepting New Patients : Y

**Maryska, Dorsa (F)**

NPI : 1851598866  
 11147 Washington Blvd  
 Whittier, CA 90606-0606  
 ☎(562) 692-2093  
 Hours of Operation : M-F: 8:00 AM - 4:00 PM;  
 Sat,Sun: Closed  
 BC : Y  
 A97299E5→Citrus Valley Physicians Group  
 Accepting New Patients : Y

**Nasser-Moaddeli, Shahriare (M)**

NPI : 1902811391  
 12462 Putnam St Ste 506  
 Whittier, CA 90602-0602  
 ☎(562) 698-8141  
 Hours of Operation : M-F: 8:00 AM - 4:00 PM;  
 Sat,Sun: Closed  
 BC : N  
 A51518E2→Prospect Medical Group Los  
 Angeles Inc  
 Accepting New Patients : Y

**Vidhun, Jayakumar (M)**

NPI : 1275685638  
 12462 Putnam St Ste 506  
 Whittier, CA 90602-0602  
 ☎(562) 698-8141  
 Hours of Operation : M-F: 8:00 AM - 4:00 PM;  
 Sat,Sun: Closed  
 BC : N  
 A92267E5→Prospect Medical Group Los  
 Angeles Inc  
 Accepting New Patients : Y

**NEUROLOGY**

**ALHAMBRA**

**Owyong, Nelson (M)**

NPI : 1073543641  
 1048 S Garfield Ave Ste 202  
 Alhambra, CA 91801-1801  
 ☎(626) 570-4708  
 Accessibility : E,R  
 Hours of Operation : M-F: 9:00 AM - 5:00 PM;  
 Sat,Sun: Closed  
 BC : Y  
 A40475E10→Prospect - Maverick  
 Accepting New Patients : Y

**ARCADIA**

**Wogensen, Kenneth (M)**

NPI : 1932109295  
 1015 N 1St Ave Apt A  
 Arcadia, CA 91006-1006  
 ☎(626) 566-2866  
 Hours of Operation : M-F: 8:00 AM - 4:00 PM;  
 Sat,Sun: Closed  
 BC : Y  
 G52870E6→Citrus Valley Physicians Group  
 Accepting New Patients : Y

**BEVERLY HILLS**

**Singh, Ravinder (M)**

NPI : 1184648990  
 8920 Wilshire Blvd Ste 520  
 Beverly Hills, CA 90211-0211  
 ☎(310) 432-2880  
 Accessibility : R  
 Hours of Operation : M-F: 9:00 AM - 5:00 PM;  
 Sat: 9:00 AM - 1:00 PM; Sun: Closed  
 BC : Y  
 A50944E4→Prospect Health Source Medical  
 Group Inc  
 Accepting New Patients : Y

**BURBANK**

**Faisal, Fawaz (M)**

NPI : 1487679361  
 1220 W Olive Ave  
 Burbank, CA 91506-1506  
 ☎(818) 845-2255  
 Hours of Operation : M-F: 9:00 AM - 6:00 PM;  
 Sat,Sun: Closed  
 BC : N  
 Languages:Arabic, English, Spanish  
 A50545E8→Health Care La IPA (Medpoint  
 Mgmt)  
 Accepting New Patients : Y

**DOWNEY**

**Hijazin, Munther (M)**

NPI : 1952319253  
 11525 Brookshire Ave Ste 205  
 Downey, CA 90241-0241  
 ☎(562) 861-1988  
 Hours of Operation : M-F: 8:00 AM - 4:00 PM;  
 Sat,Sun: Closed  
 BC : N  
 A64753E18→Bella Vista IPA (Medpoint  
 Mgmt)  
 Accepting New Patients : Y  
 A64753E19→Prospect Medical Group Los  
 Angeles Inc  
 Accepting New Patients : Y

10916 Downey Ave  
Downey, CA 90241-0241  
☎(562) 861-1988  
Hours of Operation : M-F: 9:00 AM - 5:00 PM;  
Sat,Sun: Closed  
BC : Y  
A64753E15→Applecare Medical Group St  
Francis  
Accepting New Patients : Y  
A64753E16→Health Care La IPA (Medpoint  
Mgmt)  
Accepting New Patients : Y  
A64753E17→Global Care IPA (Medpoint  
Mgmt)  
Accepting New Patients : Y  
A64753E22→Applecare Medical Group  
(Downey And Select Regions)  
Accepting New Patients : Y

**Mansour, Khalifa (M)**  
NPI : 1538166418  
11480 Brookshire Ave Ste 106  
Downey, CA 90241-0241  
☎(562) 862-1134  
Hours of Operation : M-F: 8:00 AM - 4:00 PM;  
Sat,Sun: Closed  
BC : N  
A47873E6→Global Care IPA (Medpoint  
Mgmt)  
Accepting New Patients : Y  
8043 2Nd St Ste 105  
Downey, CA 90241-0241  
☎(562) 862-1134  
Accessibility : R  
Hours of Operation : M-Th: 8:30 AM - 5:00  
PM; F: 8:30 AM - 4:00 PM; Sat,Sun: Closed  
BC : N  
Languages:Arabic, English, French, Spanish  
A47873E7→Applecare Medical Group  
(Downey And Select Regions)  
Accepting New Patients : Y  
A47873E8→Applecare Medical Group St  
Francis  
Accepting New Patients : Y

**Mitri, Antoine (M)**  
NPI : 1215945530  
11525 Brookshire Ave Ste 205  
Downey, CA 90241-0241  
☎(562) 861-1988  
Hours of Operation : M-F: 8:00 AM - 4:00 PM;  
Sat,Sun: Closed  
BC : N  
A45549E14→Bella Vista IPA (Medpoint  
Mgmt)  
Accepting New Patients : Y  
A45549E15→Prospect Medical Group Los  
Angeles Inc  
Accepting New Patients : Y  
A45549E16→Global Care IPA (Medpoint  
Mgmt)  
Accepting New Patients : Y  
11525 Brookshire Ave Ste 400  
Downey, CA 90241-0241  
☎(562) 861-1988  
Hours of Operation : M-F: 9:00 AM - 5:00 PM;  
Sat,Sun: Closed  
BC : N  
A45549E12→Preferred IPA Of California  
Accepting New Patients : Y

10916 Downey Ave  
Downey, CA 90241-0241  
☎(562) 861-1988  
Hours of Operation : M-F: 9:00 AM - 5:00 PM;  
Sat,Sun: Closed  
BC : N  
A45549E13→Applecare Medical Group  
(Downey And Select Regions)  
Accepting New Patients : Y  
A45549E18→Applecare Medical Group St  
Francis  
Accepting New Patients : Y

**Prentice, Theodore (M)**  
NPI : 1194733436  
11525 Brookshire Ave Ste 205  
Downey, CA 90241-0241  
☎(562) 861-1988  
Hours of Operation : M-F: 8:00 AM - 4:00 PM;  
Sat,Sun: Closed  
BC : Y  
G38015E13→Bella Vista IPA (Medpoint  
Mgmt)  
Accepting New Patients : Y  
G38015E14→Health Care La IPA (Medpoint  
Mgmt)  
Accepting New Patients : Y  
10916 Downey Ave  
Downey, CA 90241-0241  
☎(562) 861-1988  
Hours of Operation : M-F: 8:30 AM - 5:00 PM;  
Sat,Sun: Closed  
BC : Y  
G38015E12→Global Care IPA (Medpoint  
Mgmt)  
Accepting New Patients : Y  
G38015E16→Applecare Medical Group  
(Downey And Select Regions)  
Accepting New Patients : Y  
G38015E17→Applecare Medical Group St  
Francis  
Accepting New Patients : Y  
G38015E18→Health Care La IPA (Medpoint  
Mgmt)  
Accepting New Patients : Y

## GLENDALE

**Cherik, Armen (M)**  
NPI : 1225104318  
1215 S Central Ave  
Glendale, CA 91204-1204  
☎(818) 241-1911  
Hours of Operation : M-F: 9:00 AM - 5:00 PM;  
Sat,Sun: Closed  
BC : Y  
A48576E7→Prospect - Maverick  
Accepting New Patients : Y

**Chilingaryan, Amaik (M)**  
NPI : 1134433568  
800 S Central Ave Unit 307  
Glendale, CA 91204-1204  
☎(818) 646-1414  
Hours of Operation : M-F: 9:00 AM - 5:00 PM;  
Sat: 9:00 AM - 2:00 PM; Sun: Closed  
BC : Y  
A113714E2→Prospect - Maverick  
Accepting New Patients : Y

**Lee, Lance (M)**  
NPI : 1699742189  
435 Arden Ave Ste 560  
Glendale, CA 91203-1203  
☎(818) 240-1501  
Accessibility : R  
Hours of Operation : M,Tu: 8:00 AM - 4:00  
PM; W-Sun: Closed  
BC : N  
A61300E6→Family Care Specialists Medical  
Group  
Accepting New Patients : Y

**Thompson, David (M)**  
NPI : 1861469454  
435 Arden Ave Ste 560  
Glendale, CA 91203-1203  
☎(818) 240-9041  
Accessibility : R  
Hours of Operation : M-F: 8:00 AM - 5:00 PM;  
Sat,Sun: Closed  
BC : Y  
G19061E8→Family Care Specialists Medical  
Group  
Accepting New Patients : Y  
G19061E9→Prospect - Maverick  
Accepting New Patients : Y

**Yegyan, Garnik (M)**  
NPI : 1073593380  
416 E Colorado St Ste A  
Glendale, CA 91205-1205  
☎(818) 265-2245  
Hours of Operation : M-F: 8:00 AM - 4:00 PM;  
Sat,Sun: Closed  
BC : N  
A56484E12→Global Care IPA (Medpoint  
Mgmt)  
Accepting New Patients : Y  
A56484E13→Health Care La IPA (Medpoint  
Mgmt)  
Accepting New Patients : Y

## INGLEWOOD

**Andrews, Augua (F)**  
NPI : 1356446181  
214 S Locust St  
Inglewood, CA 90301-0301  
☎(310) 673-7060  
Hours of Operation : Tu: 10:00 AM - 3:00 PM;  
Th: 10:00 AM - 5:00 PM; M,W,F-Sun: Closed  
BC : N  
Languages:English  
G36604E3→Global Care IPA (Medpoint  
Mgmt)  
Accepting New Patients : Y

**Kheradyar, David (M)**  
NPI : 1518917640  
323 N Prairie Ave  
Inglewood, CA 90301-0301  
☎(310) 680-0560  
Accessibility : R  
Hours of Operation : M-F: 9:00 AM - 5:00 AM;  
Sat,Sun: Closed  
BC : N  
A74610E3→Global Care IPA (Medpoint  
Mgmt)  
Accepting New Patients : Y

A74610E4→Health Care La IPA (Medpoint Mgmt)  
 Accepting New Patients : Y

**LONG BEACH**

**Huang, Monquen (M)**

NPI : 1477782035  
 701 E 28Th St Ste 319  
 Long Beach, CA 90806-0806  
 ☎(562) 426-3656

Hours of Operation : M-F: 8:00 AM - 4:00 PM;  
 Sat,Sun: Closed  
 BC : Y

Languages:English  
 A109296E3→Allied Pacific IPA  
 Accepting New Patients : Y

**Truong, Daniel (M)**

NPI : 1992720916  
 3745 Long Beach Blvd Ste 100  
 Long Beach, CA 90807-0807  
 ☎(714) 378-5062

Hours of Operation : M-F: 8:00 AM - 4:00 PM;  
 Sat,Sun: Closed  
 BC : N

A46661E2→Health Care La IPA (Medpoint Mgmt)  
 Accepting New Patients : Y  
 A46661E4→Global Care IPA (Medpoint Mgmt)  
 Accepting New Patients : Y

**LOS ANGELES**

**Ahn, Phillip (M)**

NPI : 1104921832  
 520 S Virgil Ave Ste 205  
 Los Angeles, CA 90020-0020  
 ☎(213) 251-3333

Accessibility : R  
 Hours of Operation : M-F: 9:30 AM - 3:00 PM;  
 Sat,Sun: Closed  
 BC : N

A52241E5→Altamed Health Services Corporation  
 Accepting New Patients : Y

**Bertoldi, Roger (M)**

NPI : 1164447082  
 8610 S Sepulveda Blvd Ste 200  
 Los Angeles, CA 90045-0045  
 ☎(310) 670-5555

Hours of Operation : M,Tu: 8:00 AM - 5:00 PM;  
 W-Sun: Closed  
 BC : Y

Languages:English, Spanish  
 A40519E2→Health Care La IPA (Medpoint Mgmt)  
 Accepting New Patients : Y

**Chang, Daniel (M)**

NPI : 1194761841  
 201 S Alvarado St Ste 200  
 Los Angeles, CA 90057-0057  
 ☎(213) 484-6000

Hours of Operation : M-F: 8:00 AM - 4:00 PM;  
 Sat,Sun: Closed  
 BC : N

A61662E2→Seoul Medical Group  
 Accepting New Patients : Y

**Grigoryan, Mikayel (M)**

NPI : 1801003686  
 1701 E Cesar E Chavez Ave Ste 356  
 Los Angeles, CA 90033-0033  
 ☎(323) 352-3000

Hours of Operation : M-F: 8:00 AM - 4:30 PM;  
 Sat,Sun: Closed  
 BC : Y

Languages:English  
 A107120E→Seoul Medical Group  
 Accepting New Patients : Y

**Kim, James (M)**

NPI : 1033268941  
 520 S Virgil Ave Ste 307  
 Los Angeles, CA 90020-0020  
 ☎(213) 386-2500

Accessibility : R  
 Hours of Operation : M,Tu,Th,F: 9:00 AM - 6:00 PM;  
 W: 9:00 AM - 1:00 PM; Sat,Sun: Closed  
 BC : N

Languages:English, Korean, Laotian, Spanish  
 A49011E8→Health Care La IPA (Medpoint Mgmt)

Accepting New Patients : Y

**Lavian, Pouya (M)**

NPI : 1912196874  
 1700 Westwood Blvd  
 Los Angeles, CA 90024-0024  
 ☎(818) 394-0884

Accessibility : E,R  
 Hours of Operation : M-F: 9:00 AM - 5:00 PM;  
 Sat,Sun: Closed  
 BC : N

A109429E3→Global Care IPA (Medpoint Mgmt)

Accepting New Patients : Y

**Liu, Antonio (M)**

NPI : 1518980663  
 1701 E Cesar E Chavez Ave Ste 510  
 Los Angeles, CA 90033-0033  
 ☎(323) 987-1362

Hours of Operation : M,Tu: 8:00 AM - 4:00 PM;  
 W-Sun: Closed  
 BC : N

Languages:Cantonese, English, Mandarin, Spanish

A62246E11→Allied Pacific IPA  
 Accepting New Patients : Y  
 A62246E12→Bella Vista IPA (Medpoint Mgmt)

Accepting New Patients : Y  
 A62246E8→Family Care Specialists Medical Group  
 Accepting New Patients : Y

A62246E9→Altamed Health Services Corporation

Accepting New Patients : Y  
 1720 E Cesar E Chavez Ave Ste 510  
 Los Angeles, CA 90033-0033

☎(323) 987-1362

Hours of Operation : M-F: 8:00 AM - 5:00 PM;  
 Sat,Sun: Closed  
 BC : N

Languages:Cantonese, English, Mandarin, Spanish

A62246E13→Health Care La IPA (Medpoint Mgmt)

Accepting New Patients : Y  
 A62246E14→Global Care IPA (Medpoint Mgmt)  
 Accepting New Patients : Y

**Meir, Jessica (F)**

NPI : 1891986808  
 1701 E Cesar E Chavez Ave Ste 510  
 Los Angeles, CA 90033-0033  
 ☎(323) 987-1362

Hours of Operation : M-F: 8:00 AM - 5:00 PM;  
 Sat,Sun: Closed  
 BC : Y

A95979E10→Altamed Health Services Corporation

Accepting New Patients : Y  
 A95979E12→Allied Pacific IPA  
 Accepting New Patients : Y  
 A95979E13→Prospect - Maverick

Accepting New Patients : Y  
 A95979E14→Health Care La IPA (Medpoint Mgmt)

Accepting New Patients : Y  
 A95979E15→Bella Vista IPA (Medpoint Mgmt)

Accepting New Patients : Y  
 A95979E16→Bella Vista IPA (Medpoint Mgmt)  
 Accepting New Patients : Y

**MISSION HILLS**

**Nayyar, Kanwal (M)**

NPI : 1043238371  
 14901 Rinaldi St Ste 325  
 Mission Hills, CA 91345-1345  
 ☎(818) 898-9898

Hours of Operation : M-F: 8:00 AM - 4:00 PM;  
 Sat,Sun: Closed  
 BC : N

Languages:English, Hindi, Spanish  
 A56226E6→Health Care La IPA (Medpoint Mgmt)  
 Accepting New Patients : Y



**MONTEREY PARK****Lin, James (M)**

NPI : 1184742025

600 N Garfield Ave Ste 303

Monterey Park, CA 91754-1754

☎(626) 572-4974

Hours of Operation : M: 9:00 AM - 5:30 PM;

Tu-F: 10:00 AM - 5:30 PM; Sat: 10:00 AM -

2:00 PM; Sun: Closed

BC : N

A40982E6→Preferred IPA Of California

Accepting New Patients : Y

**PANORAMA CITY****Verpukhovskiy, Yuriy (M)**

NPI : 1053365270

14860 Roscoe Blvd Ste 306

Panorama City, CA 91402-1402

☎(818) 904-9200

Hours of Operation : M-F: 8:00 AM - 4:00 PM;

Sat,Sun: Closed

BC : N

A76392E6→Health Care La IPA (Medpoint

Mgmt)

Accepting New Patients : Y

A76392E7→Citrus Valley Physicians Group

Accepting New Patients : Y

**PASADENA****Barton, Edward (M)**

NPI : 1285862375

630 S Raymond Ave Unit 310

Pasadena, CA 91105-1105

☎(626) 598-3770

Hours of Operation : M-F: 8:00 AM - 5:00 PM;

Sat,Sun: Closed

BC : N

Languages:English

A101958E3→Allied Pacific IPA

Accepting New Patients : Y

**POMONA****Elghazi, Fares (M)**

NPI : 1528133949

1818 N Orange Grove Ave Ste 300

Pomona, CA 91767-1767

☎(909) 620-7876

Hours of Operation : M-F: 8:00 AM - 5:00 PM;

Sat,Sun: Closed

BC : Y

C42219E12→Pomona Valley Medical Group

Accepting New Patients : Y

C42219E14→Health Care La IPA (Medpoint

Mgmt)

Accepting New Patients : Y

**Popalzai, Adeel (M)**

NPI : 1558508663

2895 N Towne Ave

Pomona, CA 91767-1767

☎(909) 267-7495

Accessibility : E,R

Hours of Operation : M-F: 8:00 AM - 5:00 PM;

Sat,Sun: Closed

BC : N

Languages:English, Spanish

20A10930E2→Pomona Valley Medical Group

Accepting New Patients : Y

**SAN DIMAS****Ali, Mohsen (M)**

NPI : 1750359071

1330 W Covina Blvd Ste 103

San Dimas, CA 91773-1773

☎(909) 592-2145

Hours of Operation : M-F: 8:00 AM - 5:00 PM;

Sat,Sun: Closed

BC : Y

A33406E8→Citrus Valley Physicians Group

Accepting New Patients : Y

**Ismail, Habib (M)**

NPI : 1205893245

1330 W Covina Blvd Ste 103

San Dimas, CA 91773-1773

☎(626) 914-2831

Hours of Operation : M-F: 8:00 AM - 4:00 PM;

Sat,Sun: Closed

BC : Y

Languages:Arabic, English, Spanish

A43523E2→Citrus Valley Physicians Group

Accepting New Patients : Y

**WEST COVINA****Kundi, Mukhtair (M)**

NPI : 1821158775

1740 W Cameron Ave Ste 110

West Covina, CA 91790-1790

☎(626) 960-1402

Hours of Operation : M-F: 9:00 AM - 5:00 PM;

Sat,Sun: Closed

BC : Y

A41283E14→Pomona Valley Medical Group

Accepting New Patients : Y

A41283E9→Altamed Health Services

Corporation

Accepting New Patients : Y

**WEST HILLS****Olshansky, Adel (F)**

NPI : 1063694115

7320 Woodlake Ave Ste 250

West Hills, CA 91307-1307

☎(818) 593-2191

Hours of Operation : M-F: 8:30 AM - 5:00 PM;

Sat,Sun: Closed

BC : N

A106965E4→Health Care La IPA (Medpoint

Mgmt)

Accepting New Patients : Y

**Sengupta, Veena (F)**

NPI : 1548329352

7320 Woodlake Ave Ste 250

West Hills, CA 91307-1307

☎(818) 593-2191

Hours of Operation : M-F: 8:30 AM - 5:00 PM;

Sat,Sun: Closed

BC : N

Languages:English, Hindi

C50319E5→Health Care La IPA (Medpoint

Mgmt)

Accepting New Patients : Y

**WHITTIER****Kim, Chan (M)**

NPI : 1336221969

14350 Whittier Blvd Ste 320

Whittier, CA 90605-0605

☎(562) 696-2622

Hours of Operation : M,Tu: 9:00 AM - 5:00

PM; W-F: 8:00 AM - 4:00 PM; Sat,Sun:

Closed

BC : Y

A30732E5→Prospect Medical Group Los

Angeles Inc

Accepting New Patients : Y

A30732E7→Applecare Medical Group St

Francis

Accepting New Patients : Y

A30732E8→Applecare Medical Group

(Downey And Select Regions

Accepting New Patients : Y

**NEUROPSYCHIATRY****AZUSA****Furdik, Viliam (M)**

NPI : 1689666265

830 S Citrus Ave Ste 201

Azusa, CA 91702-1702

☎(626) 974-1441

Hours of Operation : M-F: 8:00 AM - 5:00 PM;

Sat,Sun: Closed

BC : N

Languages:English, Spanish

A53336E4→Bella Vista IPA (Medpoint

Mgmt)

Accepting New Patients : Y

A53336E5→Global Care IPA (Medpoint

Mgmt)

Accepting New Patients : Y

A53336E6→Health Care La IPA (Medpoint

Mgmt)

Accepting New Patients : Y

**BURBANK**

**Faisal, Fawaz (M)**  
 NPI : 1487679361  
 1220 W Olive Ave  
 Burbank, CA 91506-1506  
 ☎(818) 845-2255  
 Hours of Operation : M-F: 9:00 AM - 5:00 PM;  
 Sat,Sun: Closed  
 BC : Y  
 Languages:Arabic, English, Spanish  
 A50545E9→Family Care Specialists Medical  
 Group  
 Accepting New Patients : Y

**OBSTETRICS AND  
 GYNECOLOGY**

**AGOURA HILLS**

**Eisenkop, Scott (M)**  
 NPI : 1306958517  
 29525 Canwood St Ste 205  
 Agoura Hills, CA 91301-1301  
 ☎(818) 905-1901  
 Hours of Operation : M-F: 9:00 AM - 5:00 PM;  
 Sat,Sun: Closed  
 BC : N  
 Languages:English, Portuguese, Spanish  
 G41053E5→Health Care La IPA (Medpoint  
 Mgmt)  
 Accepting New Patients : Y

**ALHAMBRA**

**Chan, Philip (M)**  
 NPI : 1174681134  
 821 S Garfield Ave Ste 101  
 Alhambra, CA 91801-1801  
 ☎(626) 284-7300  
 Accessibility : R  
 Hours of Operation : M-F: 9:00 AM - 5:00 PM;  
 Sat,Sun: Closed  
 BC : Y  
 G39596E8→Preferred IPA Of California  
 Accepting New Patients : Y

**Wang, Haiping (M)**  
 NPI : 1033205869  
 123 N Garfield Ave Ste D  
 Alhambra, CA 91801-1801  
 ☎(626) 570-0467  
 Hours of Operation : M-F: 8:00 AM - 4:00 PM;  
 Sat,Sun: Closed  
 BC : Y  
 Languages:Cantonese, English  
 A44710E2→Allied Pacific IPA  
 Accepting New Patients : Y

**ARCADIA**

**Hanna, Gina (F)**  
 NPI : 1871664375  
 300 W Huntington Dr  
 Arcadia, CA 91007-1007  
 ☎(626) 574-3774  
 Hours of Operation : M-F: 8:00 AM - 4:00 PM;  
 Sat,Sun: Closed  
 BC : Y  
 Languages:English, Samoan, Spanish,  
 Vietnamese  
 G87504E39→Bella Vista IPA (Medpoint  
 Mgmt)  
 Accepting New Patients : Y

**AZUSA**

**Williams, William (M)**  
 NPI : 1972685956  
 150 N San Gabriel Ave  
 Azusa, CA 91702-1702  
 ☎(626) 969-7885  
 Hours of Operation : M-Th: 8:00 AM - 8:00  
 PM; F,Sat: 8:00 AM - 4:00 PM; Sun: Closed  
 BC : N  
 Languages:English, Spanish  
 G33990E4→Health Care La IPA (Medpoint  
 Mgmt)  
 Accepting New Patients : Y

**BELL**

**Amin, Ajaykumar (M)**  
 NPI : 1437302007  
 6901 Atlantic Ave  
 Bell, CA 90201-0201  
 ☎(323) 725-8751  
 Accessibility : R  
 Hours of Operation : M,Th: 1:00 PM - 5:00  
 PM; W: 8:00 AM - 5:00 PM; Tu,F-Sun: Closed  
 BC : N  
 20A9715E3→Altamed Health Services  
 Corporation  
 Accepting New Patients : Y

**BELLFLOWER**

**Daneshgar, Kourosch (M)**  
 NPI : 1275619736  
 16900 Lakewood Blvd Ste 308  
 Bellflower, CA 90706-0706  
 ☎(562) 991-1900  
 Accessibility : R  
 Hours of Operation : M-F: 8:00 AM - 5:00 PM;  
 Sat,Sun: Closed  
 BC : N  
 A64700E4→Prospect - Maverick  
 Accepting New Patients : Y

**Hancock, Clifford (M)**  
 NPI : 1528104437  
 17660 Lakewood Blvd  
 Bellflower, CA 90706-0706  
 ☎(844) 822-4646  
 Accessibility : R  
 Hours of Operation : M-Th: 8:00 AM - 8:00  
 PM; F: 8:00 AM - 5:00 PM; Sat: 9:00 AM -  
 12:00 PM; Sun: Closed  
 BC : N  
 A34353E6→Health Care La IPA (Medpoint  
 Mgmt)  
 Accepting New Patients : Y

**Lee, Hyuk (M)**  
 NPI : 1740372887  
 10230 Artesia Blvd Ste 303  
 Bellflower, CA 90706-0706  
 ☎(562) 804-4441  
 Hours of Operation : M,Tu,Th,F: 9:00 AM -  
 5:00 PM; W,Sat,Sun: Closed  
 BC : N  
 A30417E4→Applecare Medical Group  
 (Downey And Select Regions)  
 Accepting New Patients : Y

**Nassir, Albert (M)**  
 NPI : 1821161860  
 16900 Lakewood Blvd Ste 308  
 Bellflower, CA 90706-0706  
 ☎(562) 991-1900  
 Accessibility : R  
 Hours of Operation : M-F: 9:00 AM - 5:00 PM;  
 Sat,Sun: Closed  
 BC : N  
 Languages:English, Hebrew, Persian, Spanish  
 G82337E12→Prospect - Maverick  
 Accepting New Patients : Y

**BURBANK**

**Bardowell, Richard (M)**  
 NPI : 1790796753  
 2701 W Alameda Ave Ste 604  
 Burbank, CA 91505-1505  
 ☎(818) 843-3100  
 Accessibility : R  
 Hours of Operation : M-Th: 9:00 AM - 5:00  
 PM; F: 9:00 AM - 2:00 PM; Sat,Sun: Closed  
 BC : Y  
 A41037E7→Health Care La IPA (Medpoint  
 Mgmt)  
 Accepting New Patients : Y

**Flores, Carlos (M)**  
 NPI : 1619271947  
 500 E Olive Ave Ste 420  
 Burbank, CA 91501-1501  
 ☎(818) 566-9947  
 Hours of Operation : M-F: 9:00 AM - 5:00 PM;  
 Sat,Sun: Closed  
 BC : N  
 Languages:English, Spanish  
 A112638E→Prospect Professional Care  
 Medical Group Inc  
 Accepting New Patients : Y  
 A112638E2→Prospect Medical Group Inc  
 Accepting New Patients : Y

**Friedman, Richard (M)**

NPI : 1285641837  
181 S Buena Vista St Fl 3  
Burbank, CA 91505-1505  
☎(818) 847-4431  
Hours of Operation : M-F: 9:00 AM - 5:00 PM;  
Sat,Sun: Closed  
BC : N  
G62351E3→Global Care IPA (Medpoint  
Mgmt)  
Accepting New Patients : Y  
G62351E4→Health Care La IPA (Medpoint  
Mgmt)  
Accepting New Patients : Y

**Ghazaryan, Armine (F)**

NPI : 1871742981  
191 S Buena Vista St Ste 300  
Burbank, CA 91505-1505  
☎(818) 846-8981  
Hours of Operation : M-F: 8:00 AM - 5:00 PM;  
Sat,Sun: Closed  
BC : N  
A115938E4→Prospect - Maverick  
Accepting New Patients : Y

**Han, Samantha (F)**

NPI : 1063512812  
191 S Buena Vista St Ste 300  
Burbank, CA 91505-1505  
☎(818) 846-8981  
Hours of Operation : M-F: 8:00 AM - 4:00 PM;  
Sat,Sun: Closed  
BC : N  
A67693E7→Prospect - Maverick  
Accepting New Patients : Y  
A67693E9→Citrus Valley Physicians Group  
Accepting New Patients : Y

**Medrano, Jose (M)**

NPI : 1801880786  
2211 W Magnolia Blvd Ste 250  
Burbank, CA 91506-1506  
☎(818) 566-1490  
Accessibility : R  
Hours of Operation : M-F: 8:30 AM - 5:00 PM;  
Sat,Sun: Closed  
BC : Y  
A75641E11→Prospect - Maverick  
Accepting New Patients : Y

**COMPTON**

**Paiz, Aela (F)**

NPI : 1689817892  
2115 N Wilmington Ave  
Compton, CA 90222-0222  
☎(323) 541-1411  
Hours of Operation : M-F: 8:00 AM - 4:00 PM;  
Sat,Sun: Closed  
BC : N  
Languages:English, Spanish  
20A11139E3→Health Care La IPA (Medpoint  
Mgmt)  
Accepting New Patients : Y

**CULVER CITY**

**Ghozland, David (M)**

NPI : 1750375929  
10866 Washington Blvd Ste 232  
Culver City, CA 90232-0232  
☎(323) 655-5254  
Hours of Operation : M,W: 9:00 AM - 4:30  
PM; Tu: 7:00 AM - 3:00 PM; Th: 8:30 AM -  
4:30 PM; F: 9:00 AM - 3:00 PM; Sat: 9:00 AM  
- 1:00 PM; Sun: Closed  
BC : N  
A86726E4→Global Care IPA (Medpoint  
Mgmt)  
Accepting New Patients : Y

**Gupta, Praveen (F)**

NPI : 1649386707  
9435 Venice Blvd  
Culver City, CA 90232-0232  
☎(310) 559-0575  
Accessibility : R  
Hours of Operation : M-F: 8:00 AM - 4:00 PM;  
Sat,Sun: Closed  
BC : Y  
A25680E6→Prospect Health Source Medical  
Group Inc  
Accepting New Patients : Y  
A25680E8→Prospect Professional Care  
Medical Group Inc  
Accepting New Patients : Y  
A25680E9→Prospect Medical Group Inc  
Accepting New Patients : Y

**Salceda, Norma (F)**

NPI : 1336245802  
3865 Jasmine Ave  
Culver City, CA 90232-0232  
☎(310) 839-4381  
Hours of Operation : M-F: 9:00 AM - 6:00 PM;  
Sat,Sun: Closed  
BC : N  
A33244E6→Health Care La IPA (Medpoint  
Mgmt)  
Accepting New Patients : Y

**DIAMOND BAR**

**Bhupathy, Vellore (M)**

NPI : 1689729527  
414 S Prospectors Rd Ste B  
Diamond Bar, CA 91765-1765  
☎(909) 861-3266  
Accessibility : E,R  
Hours of Operation : Th: 9:00 AM - 12:00 PM;  
M-Sun: Closed  
BC : Y  
A26441E4→Applecare Medical Group  
(Downey And Select Regions)  
Accepting New Patients : Y

**DOWNEY**

**Alladawi, Ayman (M)**

NPI : 1144485459  
11525 Brookshire Ave Ste 105  
Downey, CA 90241-0241  
☎(562) 904-6031  
Hours of Operation : M-F: 9:00 AM - 5:00 PM;  
Sat,Sun: Closed  
BC : N  
A96862E4→Applecare Medical Group St  
Francis  
Accepting New Patients : Y  
A96862E5→Applecare Medical Group  
(Downey And Select Regions)  
Accepting New Patients : Y  
A96862E6→Health Care La IPA (Medpoint  
Mgmt)  
Accepting New Patients : Y

**Mishal, Devadatt (M)**

NPI : 1285673129  
8500 Florence Ave Fl 2  
Downey, CA 90240-0240  
☎(562) 869-4579  
Accessibility : E,R  
Hours of Operation : M-F: 8:30 AM - 5:30 PM;  
Sat,Sun: Closed  
BC : Y  
Languages:English, Hindi, Spanish  
A36594E3→Applecare Medical Group St  
Francis  
Accepting New Patients : Y  
A36594E4→Applecare Medical Group  
(Downey And Select Regions)  
Accepting New Patients : Y

**Nieto, Sandra (F)**

NPI : 1003830258  
11411 Brookshire Ave Ste 401  
Downey, CA 90241-0241  
☎(562) 861-6300  
Hours of Operation : M-F: 8:30 AM - 5:30 PM;  
Sat,Sun: Closed  
BC : N  
Languages:English, Spanish  
A84185E11→Prospect - Nuestra Familia  
Accepting New Patients : Y  
A84185E14→Prospect Medical Group Los  
Angeles Inc  
Accepting New Patients : Y  
A84185E17→Prospect Professional Care  
Medical Group Inc  
Accepting New Patients : Y

**Park, Jung (M)**

NPI : 1508872243  
11480 Brookshire Ave Ste 204  
Downey, CA 90241-0241  
☎(562) 862-2775  
Accessibility : R  
Hours of Operation : M-F: 8:30 AM - 6:00 PM;  
Sat,Sun: Closed  
BC : N  
Languages:English, Korean, Spanish  
A52223E6→Applecare Medical Group  
(Downey And Select Regions)  
Accepting New Patients : Y

**Pham, Loy (M)**

NPI : 1982648374  
8500 Florence Ave  
Downey, CA 90240-0240  
☎ (562) 869-4579  
Hours of Operation : M-F: 8:30 AM - 5:30 PM;  
Sat,Sun: Closed  
BC : Y  
A45904E2→Applecare Medical Group St  
Francis  
Accepting New Patients : Y

**Seif, Medhat (M)**

NPI : 1245330828  
11525 Brookshire Ave Ste 105  
Downey, CA 90241-0241  
☎ (562) 904-6031  
Hours of Operation : M-F: 9:00 AM - 6:00 PM;  
Sat,Sun: Closed  
BC : Y  
A33932E5→Applecare Medical Group St  
Francis  
Accepting New Patients : Y  
A33932E6→Applecare Medical Group  
(Downey And Select Regions  
Accepting New Patients : Y  
A33932E7→Health Care La IPA (Medpoint  
Mgmt)  
Accepting New Patients : Y

**EL MONTE**

**Barajas, Raymond (M)**

NPI : 1831271378  
11028 Lower Azusa Rd  
El Monte, CA 91731-1731  
☎ (626) 579-9595  
Accessibility : E,R  
Hours of Operation : M-F: 8:00 AM - 4:00 PM;  
Sat,Sun: Closed  
BC : Y  
Languages:English, Spanish  
G75499E5→Citrus Valley Physicians Group  
Accepting New Patients : Y

**Begley, Jason (M)**

NPI : 1093887747  
10418 Valley Blvd Ste B  
El Monte, CA 91731-1731  
☎ (888) 499-9303  
Hours of Operation : Tu,Th: 8:00 AM - 5:00  
PM; M,W,F-Sun: Closed  
BC : Y  
Languages:English  
A70931E3→Altamed Health Services  
Corporation  
Accepting New Patients : Y

**Khalifa, Ahmad (M)**

NPI : 1902954837  
10418 Valley Blvd Ste B  
El Monte, CA 91731-1731  
☎ (626) 453-8466  
Hours of Operation : M: 8:00 AM - 5:00 PM;  
Tu-Sun: Closed  
BC : N  
Languages:English  
A79995E→Altamed Health Services  
Corporation  
Accepting New Patients : Y

**ENCINO**

**Eshaghian, Michael (M)**

NPI : 1639297096  
16661 Ventura Blvd Ste 504  
Encino, CA 91436-1436  
☎ (818) 784-4100  
Hours of Operation : M-F: 8:00 AM - 4:00 PM;  
Sat,Sun: Closed  
BC : N  
A96648E14→Prospect Health Source Medical  
Group Inc  
Accepting New Patients : Y

**Foroohar, Heshmat (M)**

NPI : 1356376875  
16661 Ventura Blvd Ste 707  
Encino, CA 91436-1436  
☎ (818) 784-4941  
Hours of Operation : M-F: 9:00 AM - 5:00 PM;  
Sat,Sun: Closed  
BC : N  
A43277E3→Prospect Medical Group Inc  
Accepting New Patients : Y  
A43277E4→Prospect Professional Care  
Medical Group Inc  
Accepting New Patients : Y

**GARDENA**

**Allen, Gwen (F)**

NPI : 1306942909  
1045 W Redondo Beach Blvd Ste 500  
Gardena, CA 90247-0247  
☎ (310) 329-9492  
Hours of Operation : M-F: 8:00 AM - 4:00 PM;  
Sat,Sun: Closed  
BC : N  
Languages:English, Spanish  
A61790E5→Global Care IPA (Medpoint  
Mgmt)  
Accepting New Patients : Y  
A61790E6→Health Care La IPA (Medpoint  
Mgmt)  
Accepting New Patients : Y

**GLENDALE**

**Artenos, John (M)**

NPI : 1538152715  
1505 Wilson Ter Ste 160  
Glendale, CA 91206-1206  
☎ (818) 409-8084  
Accessibility : E,R  
Hours of Operation : M-F: 9:00 AM - 6:00 PM;  
Sat,Sun: Closed  
BC : N  
Languages:English, Greek, Ilocano, Korean,  
Spanish  
A73956E6→Citrus Valley Physicians Group  
Accepting New Patients : Y  
A73956E8→Allied Pacific IPA  
Accepting New Patients : Y

**Asiryran, Vardui (F)**

NPI : 1487880506  
1505 Wilson Ter Ste 130  
Glendale, CA 91206-1206  
☎ (818) 414-8380  
Accessibility : R  
Hours of Operation : M-Th: 8:00 AM - 5:00  
PM; F: 8:00 AM - 12:00 PM; Sat,Sun: Closed  
BC : N  
Languages:Armenian, English, Russian  
A128242E→Citrus Valley Physicians Group  
Accepting New Patients : Y

**Cabrera, John (M)**

NPI : 1992798730  
222 W Eulalia St Ste 211  
Glendale, CA 91204-1204  
☎ (818) 240-7826  
Accessibility : R  
Hours of Operation : M,W,F: 9:00 AM - 5:00  
PM; Tu,Th: 8:00 AM - 4:00 PM; Sat,Sun:  
Closed  
BC : Y  
G81189E17→Preferred IPA Of California  
Accepting New Patients : Y  
801 S Chevy Chase Dr Ste 250  
Glendale, CA 91205-1205  
☎ (818) 265-2264  
Hours of Operation : M,F: 9:00 AM - 5:00 PM;  
Tu-Th,Sat,Sun: Closed  
BC : N  
G81189E13→Preferred IPA Of California  
Accepting New Patients : Y

**Caldera, Cesar (M)**

NPI : 1912010778  
1500 S Central Ave Ste 125  
Glendale, CA 91204-1204  
☎ (818) 502-1160  
Accessibility : E,R  
Hours of Operation : M-F: 9:00 AM - 6:00 PM;  
Sat,Sun: Closed  
BC : Y  
A39838E6→Preferred IPA Of California  
Accepting New Patients : Y

**Justus, Kevin (M)**

NPI : 1619053790  
1016 E Broadway Ste 103  
Glendale, CA 91205-1205  
☎ (818) 240-8300  
Hours of Operation : M-F: 9:00 AM - 5:00 PM;  
Sat,Sun: Closed  
BC : N  
A79053E17→Prospect - Maverick  
Accepting New Patients : Y

**Thwin, Aung (M)**

NPI : 1114989308  
633 N Central Ave Ste 206  
Glendale, CA 91203-1203  
☎ (818) 240-4073  
Accessibility : R  
Hours of Operation : M-F: 9:00 AM - 5:00 PM;  
Sat,Sun: Closed  
BC : Y  
A31823E10→Citrus Valley Physicians Group  
Accepting New Patients : Y  
A31823E8→Preferred IPA Of California  
Accepting New Patients : Y

1510 S Central Ave Ste 550  
Glendale, CA 91204-1204

☎(818) 240-4073

Hours of Operation : M-F: 8:00 AM - 4:00 PM;

Sat,Sun: Closed

BC : Y

A31823E13→Citrus Valley Physicians Group

Accepting New Patients : Y

## GLENDORA

**Lee, Jeffrey (M)**

NPI : 1891808481

130 W Route 66 Ste 320

Glendora, CA 91740-1740

☎(626) 914-4685

Hours of Operation : M-F: 9:00 AM - 5:00 PM;

Sat,Sun: Closed

BC : N

A35939E5→Citrus Valley Physicians Group

Accepting New Patients : Y

## HACIENDA HEIGHTS

**Lee, Thomas (M)**

NPI : 1942304373

1850 S Azusa Ave Ste 208

Hacienda Heights, CA 91745-1745

☎(626) 964-2660

Accessibility : E,R

Hours of Operation : M-F: 8:00 AM - 4:00 PM;

Sat,Sun: Closed

BC : N

Languages:Cantonese, English, Hmong,

Mandarin, Spanish

A37294E4→Allied Pacific IPA

Accepting New Patients : Y

**Lee, Yiu Fun (M)**

NPI : 1114081981

16388 Colima Rd Ste 203

Hacienda Heights, CA 91745-1745

☎(626) 369-1886

Accessibility : E,R

Hours of Operation : M,Tu: 9:00 AM - 5:00

PM; W-Sun: Closed

BC : N

G81110E6→Citrus Valley Physicians Group

Accepting New Patients : Y

2440 S Hacienda Blvd Ste 116

Hacienda Heights, CA 91745-1745

☎(626) 369-1886

Hours of Operation : M-F: 8:00 AM - 4:00 PM;

Sat,Sun: Closed

BC : N

Languages:Cambodian, Cantonese, English,

Mandarin, Spanish

G81110E7→Health Care La IPA (Medpoint

Mgmt)

Accepting New Patients : Y

## HUNTINGTON PARK

**Aguilar, Alejandro (M)**

NPI : 1629162243

7501 Seville Ave

Huntington Park, CA 90255-0255

☎(323) 587-1743

Accessibility : E,R

Hours of Operation : M-F: 8:00 AM - 4:00 PM;

Sat,Sun: Closed

BC : N

A36086E7→Prospect Medical Group Los

Angeles Inc

Accepting New Patients : Y

3034 E Florence Ave

Huntington Park, CA 90255-0255

☎(323) 587-1743

Hours of Operation : M-F: 8:00 AM - 4:00 PM;

Sat,Sun: Closed

BC : N

A36086E9→Preferred IPA Of California

Accepting New Patients : Y

3100 E Florence Ave Ste 6

Huntington Park, CA 90255-0255

☎(323) 583-2221

Hours of Operation : M-F: 8:00 AM - 4:00 PM;

Sat,Sun: Closed

BC : N

Languages:English, Spanish

A36086E6→Preferred IPA Of California

Accepting New Patients : Y

A36086E8→Prospect Medical Group Los

Angeles Inc

Accepting New Patients : Y

**De Los Reyes, Bernardita (F)**

NPI : 1538194352

2760 E Florence Ave

Huntington Park, CA 90255-0255

☎(323) 587-2222

Accessibility : E,R

Hours of Operation : M-F: 9:00 AM - 6:00 PM;

Sat,Sun: Closed

BC : N

A37605E3→Applecare Medical Group St

Francis

Accepting New Patients : Y

A37605E4→Applecare Medical Group

(Downey And Select Regions

Accepting New Patients : Y

## INGLEWOOD

**Lurvey, Nathana (F)**

NPI : 1629135405

323 N Prairie Ave Ste 210

Inglewood, CA 90301-0301

☎(310) 673-2647

Hours of Operation : M-F: 8:00 AM - 4:00 PM;

Sat,Sun: Closed

BC : Y

Languages:English, Spanish

G70047E2→Global Care IPA (Medpoint

Mgmt)

Accepting New Patients : Y

**Mbagwu, K (M)**

NPI : 1467599605

1218 S Inglewood Ave

Inglewood, CA 90301-0301

☎(310) 672-4881

Accessibility : E,R

Hours of Operation : M-F: 8:00 AM - 4:00 PM;

Sat,Sun: Closed

BC : Y

Languages:English, Spanish

G42217E5→Global Care IPA (Medpoint

Mgmt)

Accepting New Patients : Y

## LONG BEACH

**Beall, Marie (F)**

NPI : 1639158165

529 E 10Th St

Long Beach, CA 90813-0813

☎(562) 491-9809

Hours of Operation : M-W: 1:00 PM - 4:00

PM; Th,F: 8:00 AM - 4:00 PM; Sat,Sun:

Closed

BC : N

G49730E2→Health Care La IPA (Medpoint

Mgmt)

Accepting New Patients : Y

**Cardin, John (M)**

NPI : 1467411744

2880 Atlantic Ave Ste 230

Long Beach, CA 90806-0806

☎(562) 424-4404

Hours of Operation : M,Tu: 9:00 AM - 5:30

PM; W-Sun: Closed

BC : N

A41250E6→Health Care La IPA (Medpoint

Mgmt)

Accepting New Patients : Y

6624 Cherry Ave

Long Beach, CA 90805-0805

☎(562) 424-4404

Accessibility : R

Hours of Operation : M,Tu: 9:00 AM - 5:30

PM; W-Sun: Closed

BC : N

Languages:English, Spanish

A41250E5→Health Care La IPA (Medpoint

Mgmt)

Accepting New Patients : Y

**Chao, Cynthia (F)**

NPI : 1720077274

1703 Termino Ave Ste 203

Long Beach, CA 90804-0804

☎(562) 961-3137

Hours of Operation : M,Tu: 9:00 AM - 5:00

PM; W-Sun: Closed

BC : N

20A7343E2→Applecare Medical Group

(Downey And Select Regions

Accepting New Patients : Y

**Emamian, Mohammad (M)**  
 NPI : 1780780577  
 1045 Atlantic Ave Ste 508  
 Long Beach, CA 90813-0813  
 ☎(562) 437-1882  
 Accessibility : E,R  
 Hours of Operation : M-F: 8:30 AM - 5:00 PM;  
 Sat,Sun: Closed  
 BC : Y  
 A47957E2→Health Care La IPA (Medpoint  
 Mgmt)  
 Accepting New Patients : Y

**Fong, Alex (M)**  
 NPI : 1114164449  
 2888 Long Beach Blvd Ste 400  
 Long Beach, CA 90806-0806  
 ☎(562) 997-8510  
 Hours of Operation : M-F: 8:00 AM - 5:00 PM;  
 Sat,Sun: Closed  
 BC : N  
 Languages:English  
 A107315E→Health Care La IPA (Medpoint  
 Mgmt)  
 Accepting New Patients : Y

**Grabowski, Carol (F)**  
 NPI : 1043280373  
 2360 Pacific Ave  
 Long Beach, CA 90806-0806  
 ☎(562) 981-6856  
 Accessibility : R  
 Hours of Operation : M-F: 8:00 AM - 8:00 PM;  
 Sat: 9:00 AM - 8:00 PM; Sun: 9:00 AM - 1:00  
 PM  
 BC : N  
 Languages:English, Spanish  
 G54514E2→Health Care La IPA (Medpoint  
 Mgmt)  
 Accepting New Patients : Y

**Hancock, Clifford (M)**  
 NPI : 1528104437  
 2360 Pacific Ave  
 Long Beach, CA 90806-0806  
 ☎(844) 822-4646  
 Accessibility : R  
 Hours of Operation : M-Th: 8:00 AM - 8:00  
 PM; F: 8:00 AM - 5:00 PM; Sat: 9:00 AM -  
 12:00 PM; Sun: Closed  
 BC : N  
 A34353E5→Health Care La IPA (Medpoint  
 Mgmt)  
 Accepting New Patients : Y  
 455 E Columbia St Ste 201  
 Long Beach, CA 90806-0806  
 ☎(562) 933-0400  
 Accessibility : R  
 Hours of Operation : M-Th: 8:00 AM - 8:00  
 PM; F: 8:00 AM - 5:00 PM; Sat: 9:00 AM -  
 12:00 PM; Sun: Closed  
 BC : N  
 Languages:Cambodian, English, Spanish  
 A34353E4→Health Care La IPA (Medpoint  
 Mgmt)  
 Accepting New Patients : Y

**Kfir, Menashe (M)**  
 NPI : 1962411447  
 2888 Long Beach Blvd Ste 400  
 Long Beach, CA 90806-0806  
 ☎(562) 997-8510  
 Hours of Operation : M-F: 8:00 AM - 5:00 PM;  
 Sat,Sun: Closed  
 BC : N  
 A91290E→Health Care La IPA (Medpoint  
 Mgmt)  
 Accepting New Patients : Y

**Mills, Marlin (M)**  
 NPI : 1164481156  
 2801 Atlantic Ave  
 Long Beach, CA 90806-0806  
 ☎(562) 933-2000  
 Hours of Operation : M-F: 8:00 AM - 4:00 PM;  
 Sat,Sun: Closed  
 BC : N  
 A35480E3→Bella Vista IPA (Medpoint  
 Mgmt)  
 Accepting New Patients : Y  
 A35480E4→Bella Vista IPA (Medpoint  
 Mgmt)  
 Accepting New Patients : Y

**Mizrahi, Rabin (M)**  
 NPI : 1124124920  
 1045 Atlantic Ave Ste 508  
 Long Beach, CA 90813-0813  
 ☎(562) 437-1882  
 Accessibility : E,R  
 Hours of Operation : M-F: 8:30 AM - 5:00 PM;  
 Sat,Sun: Closed  
 BC : Y  
 A68667E2→Health Care La IPA (Medpoint  
 Mgmt)  
 Accepting New Patients : Y

**Nageotte, Michael (M)**  
 NPI : 1972559631  
 2888 Long Beach Blvd Ste 400  
 Long Beach, CA 90806-0806  
 ☎(562) 997-8510  
 Hours of Operation : M-F: 8:00 AM - 5:00 PM;  
 Sat,Sun: Closed  
 BC : N  
 Languages:English, Spanish  
 G35079E10→Bella Vista IPA (Medpoint  
 Mgmt)  
 Accepting New Patients : Y  
 G35079E11→Global Care IPA (Medpoint  
 Mgmt)  
 Accepting New Patients : Y  
 G35079E12→Bella Vista IPA (Medpoint  
 Mgmt)  
 Accepting New Patients : Y  
 G35079E7→Health Care La IPA (Medpoint  
 Mgmt)  
 Accepting New Patients : Y

2865 Atlantic Ave Ste 110  
 Long Beach, CA 90806-0806  
 ☎(562) 933-0590  
 Hours of Operation : M-F: 8:00 AM - 5:00 PM;  
 Sat,Sun: Closed  
 BC : Y  
 Languages:English, Spanish  
 G35079E8→Health Care La IPA (Medpoint  
 Mgmt)  
 Accepting New Patients : Y

**Nguyen, Ha (M)**  
 NPI : 1447275631  
 1066 Atlantic Ave Ste D  
 Long Beach, CA 90813-0813  
 ☎(562) 590-2241  
 Accessibility : E,R  
 Hours of Operation : M-F: 9:00 AM - 4:00 PM;  
 Sat: 9:00 AM - 11:00 AM; Sun: Closed  
 BC : Y  
 Languages:Cambodian, English, French,  
 Spanish, Tagalog, Vietnamese  
 G67118E12→Superior Choice Medical Group  
 Inc  
 Accepting New Patients : Y

**Park, Jung (M)**  
 NPI : 1508872243  
 2220 Clark Ave  
 Long Beach, CA 90815-0815  
 ☎(562) 862-2775  
 Hours of Operation : M-F: 8:30 AM - 6:00 PM;  
 Sat,Sun: Closed  
 BC : N  
 Languages:English, Korean, Spanish  
 A52223E4→Applecare Medical Group  
 (Downey And Select Regions  
 Accepting New Patients : Y

**Sohl, Bertram (M)**  
 NPI : 1073619862  
 1045 Atlantic Ave Ste 508  
 Long Beach, CA 90813-0813  
 ☎(562) 437-1882  
 Accessibility : E,R  
 Hours of Operation : M-F: 8:30 AM - 5:00 PM;  
 Sat,Sun: Closed  
 BC : Y  
 Languages:Cambodian, English, French,  
 German, Ilocano  
 G45556E2→Health Care La IPA (Medpoint  
 Mgmt)  
 Accepting New Patients : Y

**LOS ANGELES**

**Afework, Sebhat (M)**  
 NPI : 1891821666  
 10300 Compton Ave  
 Los Angeles, CA 90002-0002  
 ☎(323) 564-4331  
 Hours of Operation : M-F: 8:00 AM - 4:00 PM;  
 Sat,Sun: Closed  
 BC : Y  
 Languages:Cantonese, English, Spanish,  
 Tagalog  
 A53762E2→Health Care La IPA (Medpoint  
 Mgmt)  
 Accepting New Patients : Y

**SPECIALISTS AND SPECIALTY**

**Afflack, Phabillia (F)**

NPI : 1346377736  
1300 N Vermont Ave Ste 307  
Los Angeles, CA 90027-0027  
☎(323) 953-8811  
Accessibility : R  
Hours of Operation : M-F: 8:00 AM - 4:00 PM;  
Sat,Sun: Closed  
BC : N  
C55443E5→Prospect - Maverick  
Accepting New Patients : Y  
1530 S Olive St  
Los Angeles, CA 90015-0015  
☎(213) 747-5542  
Accessibility : R  
Hours of Operation : M-F: 8:00 AM - 4:00 PM;  
Sat,Sun: Closed  
BC : N  
Languages:Armenian, English, French,  
Spanish  
C55443E6→Health Care La IPA (Medpoint  
Mgmt)  
Accepting New Patients : Y

**Aguilera, Lydia (F)**

NPI : 1891853115  
4816 E 3Rd St  
Los Angeles, CA 90022-0022  
☎(323) 780-4510  
Accessibility : R  
Hours of Operation : W: 1:00 PM - 5:00 PM;  
M,Tu,Th-Sun: Closed  
BC : N  
A40871E12→Health Care La IPA (Medpoint  
Mgmt)  
Accepting New Patients : Y

**Al-Marayati, Laila (F)**

NPI : 1689675498  
1530 S Olive St  
Los Angeles, CA 90015-0015  
☎(213) 747-5542  
Accessibility : R  
Hours of Operation : M-F: 8:00 AM - 5:00 AM;  
Sat,Sun: Closed  
BC : Y  
Languages:English, Spanish  
G66786E2→Health Care La IPA (Medpoint  
Mgmt)  
Accepting New Patients : Y

**Amin, Ajaykumar (M)**

NPI : 1437302007  
3945 Whittier Blvd  
Los Angeles, CA 90023-0023  
☎(323) 265-1998  
Hours of Operation : M: 8:00 AM - 12:00 PM;  
F: 8:00 AM - 5:00 PM; Tu-Th,Sat,Sun: Closed  
BC : N  
20A9715E4→Altamed Health Services  
Corporation  
Accepting New Patients : Y

**Archie, Carol (F)**

NPI : 1922118041  
637 Lucas Ave Ste 205  
Los Angeles, CA 90017-0017  
☎(213) 977-9704  
Hours of Operation : M-F: 8:00 AM - 4:00 PM;  
Sat,Sun: Closed  
BC : N  
Languages:English  
G60046E2→Superior Choice Medical Group  
Inc  
Accepting New Patients : Y

**Barhaghi, Michelle (F)**

NPI : 1104083922  
1530 S Olive St  
Los Angeles, CA 90015-0015  
☎(213) 747-5542  
Accessibility : R  
Hours of Operation : M,W,Th: 8:00 AM - 7:00  
PM; Tu,F,Sat: 8:00 AM - 4:30 PM; Sun:  
Closed  
BC : N  
Languages:English, Faroese  
A122911E2→Health Care La IPA (Medpoint  
Mgmt)  
Accepting New Patients : Y

**Bravo, Claire (F)**

NPI : 1477847309  
2080 Century Park E Ste 507  
Los Angeles, CA 90067-0067  
☎(310) 553-1200  
Hours of Operation : M-F: 8:00 AM - 4:00 PM;  
Sat,Sun: Closed  
BC : N  
Languages:English  
A108032E2→Prospect Health Source Medical  
Group Inc  
Accepting New Patients : Y

**Chan, Philip (M)**

NPI : 1174681134  
625 W College St Ste 205  
Los Angeles, CA 90012-0012  
☎(213) 620-0770  
Hours of Operation : M-F: 8:00 AM - 4:00 PM;  
Sat,Sun: Closed  
BC : Y  
G39596E13→Preferred IPA Of California  
Accepting New Patients : Y

**Chavira, Emiliano (M)**

NPI : 1073658571  
1530 S Olive St  
Los Angeles, CA 90015-0015  
☎(213) 742-6410  
Accessibility : R  
Hours of Operation : M-F: 8:00 AM - 4:00 PM;  
Sat,Sun: Closed  
BC : N  
Languages:English, Spanish  
A82874E3→Health Care La IPA (Medpoint  
Mgmt)  
Accepting New Patients : Y

**Cox, Lucien (M)**

NPI : 1780690032  
1127 Wilshire Blvd Ste 800  
Los Angeles, CA 90017-0017  
☎(213) 482-9697  
Accessibility : R  
Hours of Operation : M,Tu,Th,F: 9:30 AM -  
5:00 PM; W,Sat,Sun: Closed  
BC : Y  
A34370E2→Global Care IPA (Medpoint  
Mgmt)  
Accepting New Patients : Y

**Dan, Danny (M)**

NPI : 1588808943  
1530 S Olive St  
Los Angeles, CA 90015-0015  
☎(213) 747-5542  
Accessibility : R  
Hours of Operation : M-F: 8:00 AM - 4:30 PM;  
Sat,Sun: Closed  
BC : N  
Languages:English, Spanish, Vietnamese  
A102928E4→Health Care La IPA (Medpoint  
Mgmt)  
Accepting New Patients : Y

**Daneshgar, Kouros (M)**

NPI : 1275619736  
2080 Century Park E Ste 507  
Los Angeles, CA 90067-0067  
☎(310) 553-1200  
Hours of Operation : M-F: 8:00 AM - 4:00 PM;  
Sat,Sun: Closed  
BC : N  
A64700E3→Prospect Health Source Medical  
Group Inc  
Accepting New Patients : Y

**Devera, Ruthann (F)**

NPI : 1790043289  
3945 Whittier Blvd  
Los Angeles, CA 90023-0023  
☎(323) 265-1998  
Hours of Operation : M,W: 8:00 AM - 5:00  
PM; Tu,Th-Sun: Closed  
BC : N

Languages:English, Spanish  
A119879E→Altamed Health Services  
Corporation  
Accepting New Patients : Y

**Duong, Thinh (M)**

NPI : 1437181369  
1701 E Cesar E Chavez Ave Ste 200  
Los Angeles, CA 90033-0033  
☎(323) 225-4300  
Accessibility : R  
Hours of Operation : M-F: 8:00 AM - 5:00 PM;  
Sat,Sun: Closed  
BC : N  
A65006E→Altamed Health Services  
Corporation  
Accepting New Patients : Y

**Gandhi, Shobhana (F)**

NPI : 1316051451  
 1300 N Vermont Ave Ste 307  
 Los Angeles, CA 90027-0027  
 ☎(323) 454-6940

Accessibility : R  
 Hours of Operation : M,W,Th: 8:30 AM - 4:00 PM; Tu,F: 8:00 AM - 8:00 PM; Sat: 8:30 AM - 12:00 PM; Sun: Closed

BC : N  
 Languages:Armenian, English, Hindi, Russian, Spanish  
 A29540E5→Altamed Health Services Corporation  
 Accepting New Patients : Y

**Ha, Ben (M)**

NPI : 1043305774  
 711 W College St Ste M88  
 Los Angeles, CA 90012-0012  
 ☎(213) 626-5151

Hours of Operation : M-Sat: 9:30 AM - 6:00 PM; Sun: Closed

BC : Y  
 A70143E8→Global Care IPA (Medpoint Mgmt)  
 Accepting New Patients : Y

**Han, Samantha (F)**

NPI : 1063512812  
 3323 W Olympic Blvd Ste 201  
 Los Angeles, CA 90019-0019  
 ☎(818) 846-8981

Accessibility : E,R  
 Hours of Operation : M-F: 8:30 AM - 5:00 PM; Sat,Sun: Closed

BC : Y  
 A67693E8→Citrus Valley Physicians Group  
 Accepting New Patients : Y

**Hernandez, Wilfredo (M)**

NPI : 1811078421  
 1338 S Hope St  
 Los Angeles, CA 90015-0015  
 ☎(213) 742-5634

Hours of Operation : M-F: 8:00 AM - 4:00 PM; Sat,Sun: Closed

BC : Y  
 Languages:English, Spanish  
 A26402E7→Global Care IPA (Medpoint Mgmt)  
 Accepting New Patients : Y

**Hong, Alfred (M)**

NPI : 1689901746  
 711 W College St Ste M88  
 Los Angeles, CA 90012-0012  
 ☎(213) 626-5151

Hours of Operation : M-F: 8:00 AM - 4:00 PM; Sat,Sun: Closed

BC : N  
 A102767E10→Superior Choice Medical Group Inc  
 Accepting New Patients : Y

**Jennings-Nunez, Chasity (F)**

NPI : 1245237445  
 1701 E Cesar E Chavez Ave Ste 225  
 Los Angeles, CA 90033-0033  
 ☎(323) 225-4600

Accessibility : E,R  
 Hours of Operation : M-F: 8:00 AM - 4:00 PM; Sat,Sun: Closed

BC : N  
 Languages:English, Spanish  
 A61723E2→Altamed Health Services Corporation  
 Accepting New Patients : Y

**Johnson, Ronald (M)**

NPI : 1013913722  
 1701 E Cesar E Chavez Ave Ste 225  
 Los Angeles, CA 90033-0033  
 ☎(323) 255-4600

Accessibility : E,R  
 Hours of Operation : M-F: 8:00 AM - 4:00 PM; Sat,Sun: Closed

BC : Y  
 G55608E2→Altamed Health Services Corporation  
 Accepting New Patients : Y

**Justus, Kevin (M)**

NPI : 1619053790  
 1530 S Olive St  
 Los Angeles, CA 90015-0015  
 ☎(213) 742-6200

Accessibility : R  
 Hours of Operation : M-F: 8:00 AM - 4:00 PM; Sat,Sun: Closed

BC : N  
 A79053E11→Health Care La IPA (Medpoint Mgmt)  
 Accepting New Patients : Y

**Kalan, Arnold (M)**

NPI : 1700956174  
 1127 Wilshire Blvd Ste 800  
 Los Angeles, CA 90017-0017  
 ☎(213) 481-2380

Accessibility : R  
 Hours of Operation : M-F: 8:00 AM - 4:00 PM; Sat,Sun: Closed

BC : Y  
 A28905E4→Health Care La IPA (Medpoint Mgmt)  
 Accepting New Patients : Y

**Kamnani, Asha (F)**

NPI : 1205041225  
 1530 S Olive St  
 Los Angeles, CA 90015-0015  
 ☎(213) 747-5542

Accessibility : R  
 Hours of Operation : M,W,Th: 8:00 AM - 7:00 PM; Tu,F,Sat: 8:00 AM - 4:30 PM; Sun: Closed

BC : N  
 A49082E2→Health Care La IPA (Medpoint Mgmt)  
 Accepting New Patients : Y

**Karimi, Ardeshir (M)**

NPI : 1215036215  
 8540 S Sepulveda Blvd Ste 116  
 Los Angeles, CA 90045-0045  
 ☎(310) 693-8111

Accessibility : R  
 Hours of Operation : M-F: 8:00 AM - 4:00 PM; Sat,Sun: Closed

BC : Y  
 A50980E15→Global Care IPA (Medpoint Mgmt)  
 Accepting New Patients : Y  
 A50980E16→Health Care La IPA (Medpoint Mgmt)  
 Accepting New Patients : Y

**Labrant, Lia (F)**

NPI : 1053653105  
 1530 S Olive St  
 Los Angeles, CA 90015-0015  
 ☎(213) 747-5542

Accessibility : R  
 Hours of Operation : M-F: 8:00 AM - 4:00 PM; Sat,Sun: Closed

BC : N  
 Languages:English  
 A126334E→Health Care La IPA (Medpoint Mgmt)  
 Accepting New Patients : Y

**Lemus, Julio (M)**

NPI : 1063469542  
 11500 W Olympic Blvd  
 Los Angeles, CA 90064-0064  
 ☎(310) 696-5400

Hours of Operation : M-F: 8:00 AM - 4:00 PM; Sat,Sun: Closed

BC : N  
 A44494E3→Prospect Medical Group Los Angeles Inc  
 Accepting New Patients : Y

**Lin, Jamie (F)**

NPI : 1588960538  
 711 W College St Ste M88  
 Los Angeles, CA 90012-0012  
 ☎(213) 626-5151

Hours of Operation : M-F: 8:00 AM - 4:00 PM; Sat,Sun: Closed

BC : N  
 A114710E10→Altamed Health Services Corporation  
 Accepting New Patients : Y  
 A114710E8→Global Care IPA (Medpoint Mgmt)  
 Accepting New Patients : Y

**Logan, Deirdre (F)**

NPI : 1154427144  
 3756 Santa Rosalia Dr Ste 400  
 Los Angeles, CA 90008-0008  
 ☎(323) 568-5461

Hours of Operation : M-F: 8:30 AM - 5:30 PM; Sat,Sun: Closed

BC : Y  
 A69173E3→Health Care La IPA (Medpoint Mgmt)  
 Accepting New Patients : Y



**Lorange, Ellen (F)**

NPI : 1164644357  
180 Union Pl  
Los Angeles, CA 90026-0026  
☎(323) 644-3880  
Accessibility : R  
Hours of Operation : M-F: 9:00 AM - 5:30 PM;  
Sat,Sun: Closed  
BC : N  
Languages:English  
20A14389E→Health Care La IPA (Medpoint  
Mgmt)  
Accepting New Patients : Y

**Manuel, Michael (M)**

NPI : 1780630095  
1513 S Grand Ave Ste 400  
Los Angeles, CA 90015-0015  
☎(213) 742-6400  
Hours of Operation : M-F: 8:00 AM - 5:00 PM;  
Sat,Sun: Closed  
BC : N  
Languages:English  
A68842E4→Health Care La IPA (Medpoint  
Mgmt)  
Accepting New Patients : Y  
A68842E5→Global Care IPA (Medpoint  
Mgmt)  
Accepting New Patients : Y

**Mayer, Ralph (M)**

NPI : 1952311409  
4972 W Pico Blvd Ste 201  
Los Angeles, CA 90019-0019  
☎(323) 525-2500  
Hours of Operation : M-F: 8:00 AM - 4:00 PM;  
Sat,Sun: Closed  
BC : Y  
Languages:English, Samoan, Spanish, Thai  
G69356E2→Health Care La IPA (Medpoint  
Mgmt)  
Accepting New Patients : Y

**Mbagwu, K (M)**

NPI : 1467599605  
10024 S Vermont Ave  
Los Angeles, CA 90044-0044  
☎(323) 242-0808  
Hours of Operation : M-F: 8:00 AM - 4:00 PM;  
Sat,Sun: Closed  
BC : Y  
G42217E4→Health Care La IPA (Medpoint  
Mgmt)  
Accepting New Patients : Y

**Moore, Taska (F)**

NPI : 1154300630  
123 S Alvarado St  
Los Angeles, CA 90057-0057  
☎(213) 989-7700  
Accessibility : R  
Hours of Operation : Tu,W: 8:00 AM - 6:30  
PM; M,Th-Sun: Closed  
BC : N  
Languages:English  
A101711E→Health Care La IPA (Medpoint  
Mgmt)  
Accepting New Patients : Y

**Morrissey, Darlene (F)**

NPI : 1427293125  
1513 S Grand Ave Ste 400  
Los Angeles, CA 90015-0015  
☎(213) 742-6400  
Hours of Operation : M-F: 8:00 AM - 4:00 PM;  
Sat,Sun: Closed  
BC : Y  
Languages:English  
20A14075E→Bella Vista IPA (Medpoint  
Mgmt)  
Accepting New Patients : Y  
20A14075E2→Health Care La IPA (Medpoint  
Mgmt)  
Accepting New Patients : Y  
20A14075E3→Global Care IPA (Medpoint  
Mgmt)  
Accepting New Patients : Y

**Moy, Carl (M)**

NPI : 1063594265  
711 W College St Ste 540  
Los Angeles, CA 90012-0012  
☎(213) 626-5151  
Accessibility : E,R  
Hours of Operation : M-F: 8:00 AM - 4:00 PM;  
Sat,Sun: Closed  
BC : Y  
G43977E12→Altamed Health Services  
Corporation  
Accepting New Patients : Y  
G43977E9→Global Care IPA (Medpoint  
Mgmt)  
Accepting New Patients : Y  
3945 Whittier Blvd  
Los Angeles, CA 90023-0023  
☎(323) 265-1998  
Hours of Operation : M-F: 8:00 AM - 4:00 PM;  
Sat,Sun: Closed  
BC : Y  
G43977E11→Altamed Health Services  
Corporation  
Accepting New Patients : Y

**Naim, Arjang (M)**

NPI : 1184614216  
1407 N Vermont Ave Ste A  
Los Angeles, CA 90027-0027  
☎(323) 913-3377  
Hours of Operation : M-F: 9:00 AM - 5:00 PM;  
Sat,Sun: Closed  
BC : Y  
Languages:English, Persian, Portuguese  
A74735E8→Preferred IPA Of California  
Accepting New Patients : Y

**Nassir, Albert (M)**

NPI : 1821161860  
3710 E Cesar E Chavez Ave Fl 2  
Los Angeles, CA 90063-0063  
☎(323) 980-8404  
Accessibility : E,R  
Hours of Operation : M-F: 8:00 AM - 4:00 PM;  
Sat,Sun: Closed  
BC : Y  
G82337E10→Bella Vista IPA (Medpoint  
Mgmt)  
Accepting New Patients : Y

2080 Century Park E Ste 507  
Los Angeles, CA 90067-0067  
☎(310) 553-1200  
Hours of Operation : M-F: 9:00 AM - 5:00 PM;  
Sat,Sun: Closed  
BC : Y  
G82337E11→Bella Vista IPA (Medpoint  
Mgmt)  
Accepting New Patients : Y  
G82337E13→Prospect - Maverick  
Accepting New Patients : Y  
G82337E14→Family Care Specialists Medical  
Group  
Accepting New Patients : Y  
G82337E9→Bella Vista IPA (Medpoint  
Mgmt)  
Accepting New Patients : Y

**Park, Kerry (M)**

NPI : 1962497149  
1005 E Washington Blvd Ste A  
Los Angeles, CA 90021-0021  
☎(213) 745-3636  
Accessibility : R  
Hours of Operation : M-F: 8:00 AM - 4:00 PM;  
Sat,Sun: Closed  
BC : N  
G77252E11→Bella Vista IPA (Medpoint  
Mgmt)  
Accepting New Patients : Y  
G77252E9→Bella Vista IPA (Medpoint  
Mgmt)  
Accepting New Patients : Y  
1005 E Washington Blvd  
Los Angeles, CA 90021-0021  
☎(213) 745-3636  
Accessibility : E,R  
Hours of Operation : M: 2:00 PM - 4:00 PM;  
Tu: 9:00 AM - 12:00 PM; W-F: 8:00 AM - 5:00  
PM; Sat,Sun: Closed  
BC : Y  
Languages:English, Korean, Spanish  
G77252E7→Altamed Health Services  
Corporation  
Accepting New Patients : Y

**Park, Sang (M)**

NPI : 1386732188  
945 S Western Ave Ste 100  
Los Angeles, CA 90006-0006  
☎(323) 730-0200  
Accessibility : E,R  
Hours of Operation : M-F: 9:00 AM - 5:00 PM;  
Sat,Sun: Closed  
BC : Y  
A42333E2→Preferred IPA Of California  
Accepting New Patients : Y

**Pine, Stephen (M)**

NPI : 1356352108  
2011 Wilshire Blvd Ste 300  
Los Angeles, CA 90057-0057  
☎(213) 413-2700  
Hours of Operation : M-F: 7:00 AM - 5:00 PM;  
Sat,Sun: Closed  
BC : N  
C33483E→Superior Choice Medical Group  
Inc  
Accepting New Patients : Y

**Price, Lestina (F)**

NPI : 1376720219  
 180 Union Pl  
 Los Angeles, CA 90026-0026  
 ☎(323) 644-3885  
 Accessibility : R  
 Hours of Operation : M-F: 9:00 AM - 5:30 PM;  
 Sat,Sun: Closed  
 BC : Y  
 Languages:English, Spanish  
 A101168E2→Health Care La IPA (Medpoint  
 Mgmt)  
 Accepting New Patients : Y

**Rastegar, Jacob (M)**

NPI : 1821131632  
 1530 S Olive St  
 Los Angeles, CA 90015-0015  
 ☎(213) 747-5542  
 Accessibility : R  
 Hours of Operation : M-F: 8:00 AM - 4:00 PM;  
 Sat,Sun: Closed  
 BC : Y  
 Languages:English, Persian, Tagalog  
 A78955E2→Health Care La IPA (Medpoint  
 Mgmt)  
 Accepting New Patients : Y

**Reese, Leroy (M)**

NPI : 1477550614  
 1701 E Cesar E Chavez Ave Ste 225  
 Los Angeles, CA 90033-0033  
 ☎(323) 225-4600  
 Accessibility : E,R  
 Hours of Operation : M-F: 8:00 AM - 4:00 PM;  
 Sat,Sun: Closed  
 BC : Y  
 G24668E2→Altamed Health Services  
 Corporation  
 Accepting New Patients : Y

**Robinson, Tracy (F)**

NPI : 1477696292  
 3834 S Western Ave  
 Los Angeles, CA 90062-0062  
 ☎(323) 730-1920  
 Accessibility : R  
 Hours of Operation : M,W,Th: 8:00 AM - 7:00  
 PM; Tu,F,Sat: 8:00 AM - 4:30 PM; Sun:  
 Closed  
 BC : Y  
 G79355E3→Health Care La IPA (Medpoint  
 Mgmt)  
 Accepting New Patients : Y  
 1530 S Olive St  
 Los Angeles, CA 90015-0015  
 ☎(213) 742-6410  
 Accessibility : R  
 Hours of Operation : M-F: 8:00 AM - 4:00 PM;  
 Sat,Sun: Closed  
 BC : Y  
 G79355E4→Health Care La IPA (Medpoint  
 Mgmt)  
 Accepting New Patients : Y

**Romanenko, Dmitriy (M)**

NPI : 1881894715  
 2928 E Cesar E Chavez Ave  
 Los Angeles, CA 90033-0033  
 ☎(323) 266-6700  
 Hours of Operation : M-F: 9:00 AM - 6:00 PM;  
 Sat,Sun: Closed  
 BC : Y  
 A94512E→Health Care La IPA (Medpoint  
 Mgmt)  
 Accepting New Patients : Y

**Shaham, Elsagav (M)**

NPI : 1386636611  
 866 N Vermont Ave Ste 1  
 Los Angeles, CA 90029-0029  
 ☎(323) 660-2100  
 Accessibility : E,R  
 Hours of Operation : M-F: 8:00 AM - 4:00 PM;  
 Sat,Sun: Closed  
 BC : Y  
 G50824E2→Global Care IPA (Medpoint  
 Mgmt)  
 Accepting New Patients : Y

**Shaw, Kathryn (F)**

NPI : 1316944457  
 1701 E Cesar E Chavez Ave Ste 225  
 Los Angeles, CA 90033-0033  
 ☎(323) 225-4300  
 Accessibility : E,R  
 Hours of Operation : M,Tu: 8:00 AM - 5:00  
 PM; W-Sun: Closed  
 BC : Y  
 G52656E2→Altamed Health Services  
 Corporation  
 Accepting New Patients : Y

**Silver, Roy (M)**

NPI : 1962465310  
 8631 W 3Rd St Ste 444E  
 Los Angeles, CA 90048-0048  
 ☎(310) 652-4252  
 Hours of Operation : M-F: 9:00 AM - 6:00 PM;  
 Sat: 9:00 AM - 3:00 PM; Sun: Closed  
 BC : N  
 A92178E3→Global Care IPA (Medpoint  
 Mgmt)  
 Accepting New Patients : Y  
 A92178E4→Health Care La IPA (Medpoint  
 Mgmt)  
 Accepting New Patients : Y

**Song, Charlene (F)**

NPI : 1366537474  
 520 S Virgil Ave Ste 203  
 Los Angeles, CA 90020-0020  
 ☎(213) 386-1004  
 Hours of Operation : M-Sat: 9:00 AM - 6:00  
 PM; Sun: Closed  
 BC : Y  
 Languages:English, Spanish  
 G65248E2→Prospect - Maverick  
 Accepting New Patients : Y

**Spencer-Smith, Erland (M)**

NPI : 1770580979  
 1701 E Cesar E Chavez Ave Ste 225  
 Los Angeles, CA 90033-0033  
 ☎(323) 255-4300  
 Accessibility : E,R  
 Hours of Operation : M-Th: 8:00 AM - 5:00  
 PM; F: 8:00 AM - 4:00 PM; Sat,Sun: Closed  
 BC : N  
 G51122E3→Altamed Health Services  
 Corporation  
 Accepting New Patients : Y

**Suchov, Mordo (M)**

NPI : 1609941301  
 201 S Alvarado St Ste 707  
 Los Angeles, CA 90057-0057  
 ☎(323) 266-4900  
 Hours of Operation : M-F: 8:00 AM - 4:00 PM;  
 Sat,Sun: Closed  
 BC : Y  
 A39778E23→Bella Vista IPA (Medpoint  
 Mgmt)  
 Accepting New Patients : Y

**Swanson, Gary (M)**

NPI : 1255499158  
 2007 Wilshire Blvd Ste 300  
 Los Angeles, CA 90057-0057  
 ☎(213) 413-2700  
 Hours of Operation : M-F: 8:00 AM - 4:00 PM;  
 Sat,Sun: Closed  
 BC : N  
 Languages:English, Spanish  
 G27896E→Superior Choice Medical Group  
 Inc  
 Accepting New Patients : Y

**Tilley, Ian (M)**

NPI : 1891820080  
 1530 S Olive St  
 Los Angeles, CA 90015-0015  
 ☎(213) 747-5542  
 Accessibility : R  
 Hours of Operation : M-F: 8:00 AM - 4:00 PM;  
 Sat,Sun: Closed  
 BC : N  
 A94720E2→Health Care La IPA (Medpoint  
 Mgmt)  
 Accepting New Patients : Y

**Uaje, Michelle (F)**

NPI : 1659427649  
 1530 S Olive St  
 Los Angeles, CA 90015-0015  
 ☎(213) 747-5542  
 Accessibility : R  
 Hours of Operation : M-F: 8:00 AM - 4:00 PM;  
 Sat,Sun: Closed  
 BC : N  
 A98238E2→Health Care La IPA (Medpoint  
 Mgmt)  
 Accepting New Patients : Y

**Warner, Kim (F)**

NPI : 1568469781  
1701 E Cesar E Chavez Ave Ste 225  
Los Angeles, CA 90033-0033  
☎(323) 225-4300  
Accessibility : E,R  
Hours of Operation : M-F: 8:00 AM - 4:00 PM;  
Sat,Sun: Closed  
BC : Y  
G72315E2→Altamed Health Services  
Corporation  
Accepting New Patients : Y

**Williams, Hiram (M)**

NPI : 1346325362  
1530 S Olive St  
Los Angeles, CA 90015-0015  
☎(213) 746-1037  
Accessibility : R  
Hours of Operation : M-F: 8:00 AM - 4:00 PM;  
Sat,Sun: Closed  
BC : N  
G58977E3→Health Care La IPA (Medpoint  
Mgmt)  
Accepting New Patients : Y

**Wohlmuth, Cinna (F)**

NPI : 1124025275  
1701 E Cesar E Chavez Ave Ste 225  
Los Angeles, CA 90033-0033  
☎(323) 225-4300  
Accessibility : E,R  
Hours of Operation : M-Th: 8:00 AM - 5:00  
PM; F: 8:00 AM - 4:00 PM; Sat,Sun: Closed  
BC : Y  
G58244E2→Altamed Health Services  
Corporation  
Accepting New Patients : Y

**LOS FELIZ****Ahmed, Nayeema (F)**

NPI : 1063410280  
1300 N Vermont Ave  
Los Feliz, CA 90027-0027  
☎(323) 953-8821  
Accessibility : E,R  
Hours of Operation : M-F: 8:30 AM - 4:00 PM;  
Sat: 8:30 AM - 12:00 PM; Sun: Closed  
BC : N  
Languages:English, Spanish  
A87847E2→Altamed Health Services  
Corporation  
Accepting New Patients : Y

**Zgrabyan, Arus (F)**

NPI : 1548363641  
1300 N Vermont Ave  
Los Feliz, CA 90027-0027  
☎(323) 953-8821  
Accessibility : E,R  
Hours of Operation : M-F: 8:00 AM - 4:00 PM;  
Sat,Sun: Closed  
BC : Y  
A76345E4→Altamed Health Services  
Corporation  
Accepting New Patients : Y

**LYNWOOD****Bowens, Karol (F)**

NPI : 1083798284  
3621 Martin Luther King Jr Blvd Ste 2  
Lynwood, CA 90262-0262  
☎(310) 631-4445  
Accessibility : E,R  
Hours of Operation : M,W,F: 9:00 AM - 5:30  
PM; Tu,Th: 9:00 AM - 6:00 PM; Sat,Sun:  
Closed  
BC : Y  
A54708E3→Applecare Medical Group St  
Francis  
Accepting New Patients : Y  
A54708E4→Applecare Medical Group  
(Downey And Select Regions)  
Accepting New Patients : Y  
A54708E6→Bella Vista IPA (Medpoint  
Mgmt)  
Accepting New Patients : Y

**Justus, Kevin (M)**

NPI : 1619053790  
3628 E Imperial Hwy Ste 200  
Lynwood, CA 90262-0262  
☎(310) 603-2345  
Hours of Operation : M-F: 9:00 AM - 4:00 PM;  
Sat,Sun: Closed  
BC : N  
Languages:Armenian, English, Spanish  
A79053E15→Bella Vista IPA (Medpoint  
Mgmt)  
Accepting New Patients : Y  
A79053E20→Bella Vista IPA (Medpoint  
Mgmt)  
Accepting New Patients : Y

**Ogundipe, Anthony (M)**

NPI : 1316027360  
3628 E Imperial Hwy Ste 200  
Lynwood, CA 90262-0262  
☎(310) 603-2345  
Hours of Operation : M: 8:00 AM - 5:15 PM;  
Tu-F: 8:15 AM - 5:15 PM; Sat,Sun: Closed  
BC : Y  
Languages:English, Hindo, Portuguese,  
Spanish  
G64561E11→Global Care IPA (Medpoint  
Mgmt)  
Accepting New Patients : Y

**Paiz, Aela (F)**

NPI : 1689817892  
3628 E Imperial Hwy Ste 300  
Lynwood, CA 90262-0262  
☎(310) 900-7365  
Hours of Operation : M-F: 8:00 AM - 4:00 PM;  
Sat,Sun: Closed  
BC : N  
20A11139E4→Health Care La IPA (Medpoint  
Mgmt)  
Accepting New Patients : Y

**Velasco, Penelope (F)**

NPI : 1124189576  
3680 E Imperial Hwy Ste 200  
Lynwood, CA 90262-0262  
☎(310) 608-4898  
Accessibility : R  
Hours of Operation : M-F: 8:00 AM - 4:00 PM;  
Sat,Sun: Closed  
BC : N  
A74761E3→Health Care La IPA (Medpoint  
Mgmt)  
Accepting New Patients : Y

**MISSION HILLS****Rodriguez, Carlos (M)**

NPI : 1861434813  
14901 Rinaldi St Ste 202  
Mission Hills, CA 91345-1345  
☎(818) 361-0403  
Hours of Operation : M-Th: 8:00 AM - 5:30  
PM; F: 8:00 AM - 5:00 PM; Sat,Sun: Closed  
BC : N  
A39921E10→Prospect Professional Care  
Medical Group Inc  
Accepting New Patients : Y  
A39921E9→Prospect Medical Group Inc  
Accepting New Patients : Y

**MONTEBELLO****Aguilera, Lydia (F)**

NPI : 1891853115  
520 W Beverly Blvd  
Montebello, CA 90640-0640  
☎(323) 721-0690  
Accessibility : R  
Hours of Operation : M-F: 9:00 AM - 6:00 PM;  
Sat: 9:00 AM - 1:00 PM; Sun: Closed  
BC : N  
Languages:English, Spanish, Tagalog  
A40871E10→Prospect Professional Care  
Medical Group Inc  
Accepting New Patients : Y  
A40871E11→Prospect - Nuestra Familia  
Accepting New Patients : Y  
A40871E8→Applecare Medical Group  
(Downey And Select Regions)  
Accepting New Patients : Y  
A40871E9→Prospect Medical Group Los  
Angeles Inc  
Accepting New Patients : Y

**Hanna, Gina (F)**

NPI : 1871664375  
101 E Beverly Blvd Ste 104  
Montebello, CA 90640-0640  
☎(323) 889-2452  
Hours of Operation : M-F: 8:00 AM - 4:00 PM;  
Sat,Sun: Closed  
BC : Y  
G87504E37→Bella Vista IPA (Medpoint  
Mgmt)  
Accepting New Patients : Y

**Lee, Stephen (M)**

NPI : 1891772026  
111 W Beverly Blvd Ste 227  
Montebello, CA 90640-0640  
☎(323) 727-0367  
Hours of Operation : M,Tu: 9:00 AM - 5:00 PM; W-Sun: Closed  
BC : Y  
A32681E8→Altamed Health Services Corporation  
Accepting New Patients : Y

**Lemus, Julio (M)**

NPI : 1063469542  
120 S Montebello Blvd  
Montebello, CA 90640-0640  
☎(323) 726-0533  
Hours of Operation : M-F: 8:00 AM - 4:00 PM; Sat,Sun: Closed  
BC : N  
A44494E4→Prospect Medical Group Los Angeles Inc  
Accepting New Patients : Y

**Nieto, Sandra (F)**

NPI : 1003830258  
433 N 4Th St Ste 211  
Montebello, CA 90640-0640  
☎(323) 786-8833  
Accessibility : E,R  
Hours of Operation : M-F: 8:30 AM - 5:30 PM; Sat,Sun: Closed  
BC : N  
A84185E12→Prospect - Nuestra Familia  
Accepting New Patients : Y  
A84185E15→Prospect Medical Group Los Angeles Inc  
Accepting New Patients : Y  
A84185E16→Prospect Professional Care Medical Group Inc  
Accepting New Patients : Y

**Yeh, Andrew (M)**

NPI : 1346227758  
433 N 4Th St Ste 201  
Montebello, CA 90640-0640  
☎(323) 726-8322  
Accessibility : R  
Hours of Operation : M-F: 8:00 AM - 4:00 PM; Sat,Sun: Closed  
BC : N  
Languages:English, Japanese, Mandarin, Spanish  
20A8178E4→Preferred IPA Of California  
Accepting New Patients : Y

**MONTEREY PARK**

**Bradley, Kathleen (F)**

NPI : 1982789517  
605 N Garfield Ave  
Monterey Park, CA 91754-1754  
☎(626) 307-2089  
Accessibility : E,R  
Hours of Operation : M-F: 8:00 AM - 4:00 PM; Sat,Sun: Closed  
BC : N  
A50764E36→Preferred IPA Of California  
Accepting New Patients : Y

A50764E54→Altamed Health Services Corporation  
Accepting New Patients : Y

**Chang, Tsang-Hung (M)**

NPI : 1801857859  
500 N Garfield Ave Ste 201  
Monterey Park, CA 91754-1754  
☎(626) 572-0661  
Accessibility : R  
Hours of Operation : M,Tu: 9:00 AM - 5:00 PM; W-Sun: Closed  
BC : N  
A35695E8→Allied Pacific IPA  
Accepting New Patients : Y

**Ha, Ben (M)**

NPI : 1043305774  
500 N Garfield Ave Ste 104  
Monterey Park, CA 91754-1754  
☎(626) 280-3781  
Hours of Operation : M-F: 9:30 AM - 6:00 PM; Sat,Sun: Closed  
BC : Y  
A70143E9→Global Care IPA (Medpoint Mgmt)  
Accepting New Patients : Y

**Hanna, Gina (F)**

NPI : 1871664375  
605 N Garfield Ave  
Monterey Park, CA 91754-1754  
☎(626) 307-2089  
Accessibility : E,R  
Hours of Operation : M-F: 8:00 AM - 4:00 PM; Sat,Sun: Closed  
BC : Y  
G87504E40→Bella Vista IPA (Medpoint Mgmt)  
Accepting New Patients : Y

**Lin, Jamie (F)**

NPI : 1588960538  
500 N Garfield Ave Ste 104  
Monterey Park, CA 91754-1754  
☎(626) 280-3781  
Hours of Operation : M-F: 9:30 AM - 6:00 PM; Sat: 9:30 AM - 1:00 PM; Sun: Closed  
BC : N  
A114710E9→Global Care IPA (Medpoint Mgmt)  
Accepting New Patients : Y

**Vo, Vinh (M)**

NPI : 1932365962  
600 N Garfield Ave Ste 307  
Monterey Park, CA 91754-1754  
☎(626) 208-3988  
Hours of Operation : M-F: 8:00 AM - 4:00 PM; Sat,Sun: Closed  
BC : Y  
20A11474E5→Allied Pacific IPA  
Accepting New Patients : Y

**Wang, George (M)**

NPI : 1962499616  
2211 S Atlantic Blvd Ste B  
Monterey Park, CA 91754-1754  
☎(323) 266-1100  
Accessibility : R  
Hours of Operation : M,Tu: 9:00 AM - 5:00 PM; W-Sun: Closed  
BC : N  
A73256E8→Allied Pacific IPA  
Accepting New Patients : Y

**NORTH HILLS**

**Kossari, Shahram (M)**

NPI : 1487697132  
15210 Parthenia St  
North Hills, CA 91343-1343  
☎(818) 895-3100  
Accessibility : R  
Hours of Operation : M-F: 8:00 AM - 6:00 PM; Sat: 8:00 AM - 3:00 PM; Sun: Closed  
BC : N  
A68579E5→Health Care La IPA (Medpoint Mgmt)  
Accepting New Patients : Y

**Noghreian, Jacob (M)**

NPI : 1558450122  
15210 Parthenia St  
North Hills, CA 91343-1343  
☎(818) 895-3100  
Accessibility : R  
Hours of Operation : W-F: 9:00 AM - 5:00 PM; M,Tu,Sat,Sun: Closed  
BC : N  
Languages:English, Persian, Spanish, Tagalog  
A30759E→Health Care La IPA (Medpoint Mgmt)  
Accepting New Patients : Y

**NORTH HOLLYWOOD**

**Hughes, Jill (F)**

NPI : 1346398229  
6801 Coldwater Canyon Ave Ste 2A  
North Hollywood, CA 91605-1605  
☎(818) 763-8836  
Accessibility : E,R  
Hours of Operation : M-F: 8:00 AM - 4:00 PM; Sat,Sun: Closed  
BC : N  
Languages:English  
G60711E2→Health Care La IPA (Medpoint Mgmt)  
Accepting New Patients : Y

**NORTHRIDGE****Latif, Rafik (M)**

NPI : 1962437541  
18250 Roscoe Blvd Ste 330  
Northridge, CA 91325-1325  
☎(818) 885-0061  
Accessibility : R  
Hours of Operation : M-F: 8:30 AM - 5:30 PM;  
Sat,Sun: Closed  
BC : N  
A33726E10→Prospect Medical Group Inc  
Accepting New Patients : Y  
A33726E11→Prospect Professional Care  
Medical Group Inc  
Accepting New Patients : Y  
A33726E8→Prospect Health Source Medical  
Group Inc  
Accepting New Patients : Y  
A33726E9→Prospect Medical Group Los  
Angeles Inc  
Accepting New Patients : Y

**NORWALK****Nieto, Sandra (F)**

NPI : 1003830258  
11514 Rosecrans Ave  
Norwalk, CA 90650-0650  
☎(562) 929-9999  
Hours of Operation : M-F: 8:30 AM - 5:30 PM;  
Sat,Sun: Closed  
BC : N  
Languages:English, Spanish  
A84185E10→Prospect - Nuestra Familia  
Accepting New Patients : Y  
A84185E13→Prospect Medical Group Los  
Angeles Inc  
Accepting New Patients : Y  
A84185E18→Prospect Professional Care  
Medical Group Inc  
Accepting New Patients : Y

**PANORAMA CITY****Abusleme, Veronica (F)**

NPI : 1598747057  
14621 Nordhoff St Ste 2A  
Panorama City, CA 91402-1402  
☎(818) 891-0678  
Hours of Operation : M-Th: 9:00 AM - 3:00  
PM; F: 9:00 AM - 5:00 PM; Sat,Sun: Closed  
BC : Y  
Languages:English, Spanish  
A38422E4→Health Care La IPA (Medpoint  
Mgmt)  
Accepting New Patients : Y  
A38422E5→Prospect Professional Care  
Medical Group Inc  
Accepting New Patients : Y  
A38422E6→Prospect Medical Group Inc  
Accepting New Patients : Y

**Delshad, George (M)**

NPI : 1760493076  
14640 Parthenia St  
Panorama City, CA 91402-1402  
☎(818) 830-6970  
Accessibility : R  
Hours of Operation : M-F: 8:00 AM - 4:00 PM;  
Sat,Sun: Closed  
BC : Y  
G83566E7→Health Care La IPA (Medpoint  
Mgmt)  
Accepting New Patients : Y  
G83566E8→Prospect Professional Care  
Medical Group Inc  
Accepting New Patients : Y  
G83566E9→Prospect Medical Group Inc  
Accepting New Patients : Y

**Julian, Venus (F)**

NPI : 1144246596  
8215 Van Nuys Blvd Ste 108  
Panorama City, CA 91402-1402  
☎(818) 994-5311  
Accessibility : E,R  
Hours of Operation : M-Th: 9:00 AM - 6:00  
PM; F: 9:00 AM - 3:00 PM; Sat,Sun: Closed  
BC : N  
A41783E2→Citrus Valley Physicians Group  
Accepting New Patients : Y

**PARAMOUNT****Morales, Wilson (M)**

NPI : 1174632939  
16660 Paramount Blvd Ste 309  
Paramount, CA 90723-0723  
☎(562) 634-1049  
Accessibility : E,R  
Hours of Operation : M-F: 8:00 AM - 4:00 PM;  
Sat,Sun: Closed  
BC : Y  
A35877E2→Preferred IPA Of California  
Accepting New Patients : Y

**PASADENA****Rodriguez, Geronimo (M)**

NPI : 1508936675  
31 W Bellevue Dr  
Pasadena, CA 91105-1105  
☎(626) 577-8138  
Accessibility : E,R  
Hours of Operation : M-F: 8:00 AM - 4:00 PM;  
Sat,Sun: Closed  
BC : Y  
A36572E3→Altamed Health Services  
Corporation  
Accepting New Patients : Y  
A36572E4→Prospect - Maverick  
Accepting New Patients : Y  
A36572E5→Global Care IPA (Medpoint  
Mgmt)  
Accepting New Patients : Y

**Rose, Anya (F)**

NPI : 1952363467  
3160 E Del Mar Blvd Ste 100  
Pasadena, CA 91107-1107  
☎(626) 933-1266  
Hours of Operation : M-F: 8:00 AM - 5:00 PM;  
Sat,Sun: Closed  
BC : N  
Languages:English, Spanish  
A89018E3→Health Care La IPA (Medpoint  
Mgmt)  
Accepting New Patients : Y  
**Schlaerth, Alan (M)**  
NPI : 1043239049  
630 S Raymond Ave Unit 201  
Pasadena, CA 91105-1105  
☎(626) 396-9000  
Hours of Operation : M-F: 9:00 AM - 5:00 PM;  
Sat,Sun: Closed  
BC : N  
Languages:English  
A72436E3→Global Care IPA (Medpoint  
Mgmt)  
Accepting New Patients : Y

**POMONA****Abaid, Lisa (F)**

NPI : 1295943132  
1910 Royalty Dr  
Pomona, CA 91767-1767  
☎(909) 784-3346  
Hours of Operation : M-F: 8:00 AM - 4:00 PM;  
Sat,Sun: Closed  
BC : N  
A104885E3→Bella Vista IPA (Medpoint  
Mgmt)  
Accepting New Patients : Y  
A104885E4→Health Care La IPA (Medpoint  
Mgmt)  
Accepting New Patients : Y

**Akram, Tahira (F)**

NPI : 1942202825  
175 W La Verne Ave Ste B  
Pomona, CA 91767-1767  
☎(909) 593-4400  
Hours of Operation : M-F: 9:00 AM - 6:00 PM;  
Sat,Sun: Closed  
BC : N  
C54187E2→Health Care La IPA (Medpoint  
Mgmt)  
Accepting New Patients : Y

**Brown, John (M)**

NPI : 1659313633  
1910 Royalty Dr  
Pomona, CA 91767-1767  
☎(909) 784-3346  
Hours of Operation : M-F: 9:00 AM - 5:00 PM;  
Sat,Sun: Closed  
BC : N  
Languages:English, Spanish  
G62749E3→Health Care La IPA (Medpoint  
Mgmt)  
Accepting New Patients : Y  
G62749E5→Global Care IPA (Medpoint  
Mgmt)  
Accepting New Patients : Y

G62749E6→Bella Vista IPA (Medpoint Mgmt)  
 Accepting New Patients : Y  
**Chiang, Frank (M)**  
 NPI : 1457456287  
 160 E Artesia St Ste 330  
 Pomona, CA 91767-1767  
 ☎(909) 622-5654  
 Accessibility : E,R  
 Hours of Operation : M-F: 8:00 AM - 4:00 PM;  
 Sat,Sun: Closed  
 BC : N  
 A41725E3→Pomona Valley Medical Group  
 Accepting New Patients : Y  
**Cropper, Stephanie (F)**  
 NPI : 1366547192  
 160 E Artesia St Ste 330  
 Pomona, CA 91767-1767  
 ☎(909) 622-5654  
 Accessibility : E,R  
 Hours of Operation : M-F: 9:00 AM - 5:00 PM;  
 Sat,Sun: Closed  
 BC : Y  
 A77540E2→Pomona Valley Medical Group  
 Accepting New Patients : Y  
**Cuellar, Francisco (M)**  
 NPI : 1336102797  
 1996 Indian Hill Blvd  
 Pomona, CA 91767-1767  
 ☎(909) 784-2490  
 Accessibility : E,R  
 Hours of Operation : M,Tu: 8:00 AM - 5:00  
 PM; W-Sun: Closed  
 BC : N  
 A76446E6→Pomona Valley Medical Group  
 Accepting New Patients : Y  
 A76446E7→Citrus Valley Physicians Group  
 Accepting New Patients : Y  
 160 E Artesia St Ste 150  
 Pomona, CA 91767-1767  
 ☎(909) 784-2490  
 Accessibility : R  
 Hours of Operation : M-F: 8:00 AM - 5:00 PM;  
 Sat,Sun: Closed  
 BC : N  
 Languages:English, Spanish  
 A76446E8→Health Care La IPA (Medpoint  
 Mgmt)  
 Accepting New Patients : Y  
**Curran, Mark (M)**  
 NPI : 1306935689  
 1798 N Garey Ave  
 Pomona, CA 91767-1767  
 ☎(909) 865-9705  
 Accessibility : E,R  
 Hours of Operation : M-F: 8:00 AM - 4:00 PM;  
 Sat,Sun: Closed  
 BC : Y  
 Languages:English, Spanish, Vietnamese  
 G78069E20→Health Care La IPA (Medpoint  
 Mgmt)  
 Accepting New Patients : Y

**Desai, Pratibha (F)**  
 NPI : 1588725832  
 1450 E Holt Ave  
 Pomona, CA 91767-1767  
 ☎(909) 630-7927  
 Hours of Operation : M-F: 8:00 AM - 5:00 PM;  
 Sat,Sun: Closed  
 BC : N  
 Languages:English  
 A31924E2→Health Care La IPA (Medpoint  
 Mgmt)  
 Accepting New Patients : Y  
**Dhaliwal, Simmi (F)**  
 NPI : 1275638009  
 160 E Artesia St Ste 330  
 Pomona, CA 91767-1767  
 ☎(909) 622-5654  
 Accessibility : E,R  
 Hours of Operation : M,Tu: 8:00 AM - 5:00  
 PM; W-Sun: Closed  
 BC : Y  
 Languages:English, Spanish  
 A63694E6→Pomona Valley Medical Group  
 Accepting New Patients : Y  
 A63694E7→Citrus Valley Physicians Group  
 Accepting New Patients : Y  
**Kim, Yung (M)**  
 NPI : 1477695393  
 1555 S Garey Ave  
 Pomona, CA 91766-1766  
 ☎(909) 620-8088  
 Accessibility : R  
 Hours of Operation : M-W: 8:00 AM - 8:00  
 PM; F,Sat: 8:00 AM - 4:00 PM; Th,Sun:  
 Closed  
 BC : N  
 A34417E2→Health Care La IPA (Medpoint  
 Mgmt)  
 Accepting New Patients : Y  
**Leung, Anna (F)**  
 NPI : 1861580524  
 1798 N Garey Ave  
 Pomona, CA 91767-1767  
 ☎(909) 865-9705  
 Accessibility : E,R  
 Hours of Operation : M-F: 8:00 AM - 4:00 PM;  
 Sat,Sun: Closed  
 BC : Y  
 G61661E27→Altamed Health Services  
 Corporation  
 Accepting New Patients : Y  
**Mendivil, Alberto (M)**  
 NPI : 1801097662  
 1910 Royalty Dr  
 Pomona, CA 91767-1767  
 ☎(909) 784-3346  
 Hours of Operation : M-F: 9:00 AM - 5:00 PM;  
 Sat,Sun: Closed  
 BC : Y  
 A90983E3→Global Care IPA (Medpoint  
 Mgmt)  
 Accepting New Patients : Y

**Mori, Kristina (F)**  
 NPI : 1487815288  
 1910 Royalty Dr  
 Pomona, CA 91767-1767  
 ☎(909) 784-3346  
 Hours of Operation : M-F: 9:00 AM - 5:00 PM;  
 Sat,Sun: Closed  
 BC : N  
 Languages:English, Spanish  
 A135775E3→Global Care IPA (Medpoint  
 Mgmt)  
 Accepting New Patients : Y  
 A135775E4→Bella Vista IPA (Medpoint  
 Mgmt)  
 Accepting New Patients : Y  
**Oliver, Nicole (F)**  
 NPI : 1952533663  
 160 E Artesia St Ste 330  
 Pomona, CA 91767-1767  
 ☎(909) 622-5654  
 Accessibility : E,R  
 Hours of Operation : M-F: 8:00 AM - 4:00 PM;  
 Sat,Sun: Closed  
 BC : Y  
 Languages:English, Spanish  
 A108786E2→Pomona Valley Medical Group  
 Accepting New Patients : Y

**REDONDO BEACH**

**Cepeda, Pedro (M)**  
 NPI : 1740337328  
 2850 Artesia Blvd Ste 107  
 Redondo Beach, CA 90278-0278  
 ☎(310) 371-3400  
 Hours of Operation : M-F: 8:00 AM - 4:00 PM;  
 Sat,Sun: Closed  
 BC : N  
 G86266E→Bella Vista IPA (Medpoint Mgmt)  
 Accepting New Patients : Y

**ROSEMEAD**

**Huynh, Helen (F)**  
 NPI : 1588820518  
 3006 San Gabriel Blvd  
 Rosemead, CA 91770-1770  
 ☎(626) 773-8900  
 Hours of Operation : M-F: 8:00 AM - 4:00 PM;  
 Sat,Sun: Closed  
 BC : Y  
 Languages:English, Spanish  
 20A10923E6→Allied Pacific IPA  
 Accepting New Patients : Y

**SPECIALISTS AND SPECIALTY**

**SAN FERNANDO****Advani, Sharmeela (F)**

NPI : 1306835848  
1600 San Fernando Rd  
San Fernando, CA 91340-1340  
☎(818) 365-8086  
Hours of Operation : M-Sat: 8:00 AM - 5:00 PM; Sun: Closed  
BC : N  
Languages:English  
A101674E2→Health Care La IPA (Medpoint Mgmt)  
Accepting New Patients : Y

**Natarajan, Margaret (F)**

NPI : 1376717942  
1600 San Fernando Rd  
San Fernando, CA 91340-1340  
☎(818) 365-8086  
Hours of Operation : M-Sat: 8:00 AM - 5:00 PM; Sun: Closed  
BC : N  
A66424E2→Health Care La IPA (Medpoint Mgmt)  
Accepting New Patients : Y

**Poursharif, Borzouyeh (M)**

NPI : 1679807135  
1600 San Fernando Rd  
San Fernando, CA 91340-1340  
☎(818) 365-8086  
Hours of Operation : M-F: 8:00 AM - 5:00 PM; Sat,Sun: Closed  
BC : N  
Languages:Armenian, English, Persian, Russian  
A111371E5→Health Care La IPA (Medpoint Mgmt)  
Accepting New Patients : Y

**Yasharpour, Farid (M)**

NPI : 1073505764  
14671 Rinaldi St  
San Fernando, CA 91340-1340  
☎(818) 270-9030  
Accessibility : E,R  
Hours of Operation : M,W,Th: 9:00 AM - 5:00 PM; Tu: 10:00 AM - 6:00 PM; F: 9:00 AM - 12:00 PM; Sat,Sun: Closed  
BC : Y  
A65312E4→Citrus Valley Physicians Group  
Accepting New Patients : Y

**SAN GABRIEL****Karimi, Ardeshir (M)**

NPI : 1215036215  
207 S Santa Anita Ave Ste 338  
San Gabriel, CA 91776-1776  
☎(626) 282-9250  
Hours of Operation : M-F: 8:00 AM - 4:00 PM; Sat,Sun: Closed  
BC : Y  
A50980E13→Preferred IPA Of California  
Accepting New Patients : Y  
A50980E14→Global Care IPA (Medpoint Mgmt)  
Accepting New Patients : Y

A50980E17→Altamed Health Services Corporation  
Accepting New Patients : Y

**SAN PEDRO****Tischler, Barry (M)**

NPI : 1093899627  
593 W 6Th St  
San Pedro, CA 90731-0731  
☎(310) 514-8667  
Hours of Operation : M: 8:00 AM - 7:00 PM; Tu-F: 8:00 AM - 5:00 PM; Sat,Sun: Closed  
BC : N  
Languages:English, Portuguese, Spanish  
G9611E2→Health Care La IPA (Medpoint Mgmt)  
Accepting New Patients : Y

**SANTA MONICA****Ghozland, David (M)**

NPI : 1750375929  
530 Wilshire Blvd Ste 202B  
Santa Monica, CA 90401-0401  
☎(310) 393-9359  
Hours of Operation : M: 9:00 AM - 4:00 PM; Tu: 7:00 AM - 3:00 PM; W: 9:00 AM - 4:30 PM; Th: 8:30 AM - 4:30 PM; F: 9:00 AM - 3:00 PM; Sat: 9:00 AM - 1:00 PM; Sun: Closed  
BC : N  
A86726E3→Global Care IPA (Medpoint Mgmt)  
Accepting New Patients : Y

**Silver, Lori (F)**

NPI : 1568515633  
530 Wilshire Blvd Ste 202A  
Santa Monica, CA 90401-0401  
☎(310) 393-7147  
Hours of Operation : M-F: 8:00 AM - 5:00 PM; Sat,Sun: Closed  
BC : N  
Languages:English, Hebrew, Spanish  
G79403E10→Bella Vista IPA (Medpoint Mgmt)  
Accepting New Patients : Y  
G79403E8→Global Care IPA (Medpoint Mgmt)  
Accepting New Patients : Y  
G79403E9→Bella Vista IPA (Medpoint Mgmt)  
Accepting New Patients : Y

**SHERMAN OAKS****Eisenkop, Scott (M)**

NPI : 1306958517  
4835 Van Nuys Blvd Ste 109  
Sherman Oaks, CA 91403-1403  
☎(818) 905-1901  
Hours of Operation : M-F: 8:00 AM - 4:00 PM; Sat,Sun: Closed  
BC : Y  
G41053E4→Global Care IPA (Medpoint Mgmt)  
Accepting New Patients : Y

**Gupta, Praveen (F)**

NPI : 1649386707  
4955 Van Nuys Blvd Ste 719  
Sherman Oaks, CA 91403-1403  
☎(818) 905-5525  
Hours of Operation : M-F: 8:30 AM - 5:00 PM; Sat,Sun: Closed  
BC : Y  
A25680E10→Prospect Medical Group Inc  
Accepting New Patients : Y  
4835 Van Nuys Blvd Ste 105  
Sherman Oaks, CA 91403-1403  
☎(818) 905-5525  
Hours of Operation : M-F: 8:00 AM - 4:00 PM; Sat,Sun: Closed  
BC : N  
Languages:English, French, Hindi, Hmong  
A25680E7→Prospect Health Source Medical Group Inc  
Accepting New Patients : Y

**SOUTH EL MONTE****Beharie, Carlos (M)**

NPI : 1801094131  
10050 Garvey Ave Ste 111  
South El Monte, CA 91733-1733  
☎(626) 652-0791  
Accessibility : E,R  
Hours of Operation : M-F: 8:00 AM - 4:00 PM; Sat,Sun: Closed  
BC : Y  
Languages:English, Spanish  
G46446E22→Citrus Valley Physicians Group  
Accepting New Patients : Y

**Khalatian, Rouben (M)**

NPI : 1174671747  
3228 Santa Anita Ave  
South El Monte, CA 91733-1733  
☎(626) 444-9161  
Hours of Operation : M-F: 9:00 AM - 6:00 PM; Sat,Sun: Closed  
BC : Y  
A31083E4→Preferred IPA Of California  
Accepting New Patients : Y  
A31083E5→Global Care IPA (Medpoint Mgmt)  
Accepting New Patients : Y  
A31083E6→Bella Vista IPA (Medpoint Mgmt)  
Accepting New Patients : Y

**Patel, Dilipkumar (M)**

NPI : 1205863784  
3131 Santa Anita Ave Ste 103  
South El Monte, CA 91733-1733  
☎(626) 448-9882  
Hours of Operation : M-F: 9:00 AM - 5:30 PM; Sat,Sun: Closed  
BC : Y  
A37584E5→Preferred IPA Of California  
Accepting New Patients : Y

**Romo, Mary (F)**

NPI : 1861576480  
 10408 Vacco St Unit A  
 South El Monte, CA 91733-1733  
 ☎(626) 486-9640  
 Hours of Operation : M,F: 8:00 AM - 5:00 PM;  
 Tu-Th: 8:00 AM - 7:00 PM; Sat: 8:00 AM -  
 1:00 PM; Sun: Closed  
 BC : N  
 G64064E4→Health Care La IPA (Medpoint  
 Mgmt)  
 Accepting New Patients : Y

**SOUTH GATE**

**Carreon, Jorge (M)**

NPI : 1134208853  
 4500 Tweedy Blvd  
 South Gate, CA 90280-0280  
 ☎(323) 567-9661  
 Accessibility : E,R  
 Hours of Operation : M-F: 9:00 AM - 5:00 PM;  
 Sat,Sun: Closed  
 BC : N  
 Languages:English, Spanish  
 A32576E2→Applecare Medical Group St  
 Francis  
 Accepting New Patients : Y

**Park, Jung (M)**

NPI : 1508872243  
 4476 Tweedy Blvd  
 South Gate, CA 90280-0280  
 ☎(323) 563-9499  
 Accessibility : R  
 Hours of Operation : W: 9:00 AM - 12:00 PM;  
 M,Tu,Th-Sun: Closed  
 BC : N  
 A52223E5→Applecare Medical Group  
 (Downey And Select Regions)  
 Accepting New Patients : Y

**TEMPLE CITY**

**Moas, Ovi (M)**

NPI : 1235219312  
 9815 Las Tunas Dr  
 Temple City, CA 91780-1780  
 ☎(626) 285-7158  
 Hours of Operation : M-F: 9:00 AM - 5:00 PM;  
 Sat,Sun: Closed  
 BC : Y  
 A35730E6→Global Care IPA (Medpoint  
 Mgmt)  
 Accepting New Patients : Y

**TORRANCE**

**Atamdede, Fikret (M)**

NPI : 1578502480  
 23600 Telo Ave Ste 250  
 Torrance, CA 90505-0505  
 ☎(310) 375-8446  
 Hours of Operation : M-F: 9:00 AM - 5:00 PM;  
 Sat,Sun: Closed  
 BC : Y  
 G56999E13→Altamed Health Services  
 Corporation  
 Accepting New Patients : Y  
 G56999E15→Global Care IPA (Medpoint  
 Mgmt)  
 Accepting New Patients : Y  
 G56999E6→Health Care La IPA (Medpoint  
 Mgmt)  
 Accepting New Patients : Y  
 G56999E7→Bella Vista IPA (Medpoint  
 Mgmt)  
 Accepting New Patients : Y  
 G56999E8→Bella Vista IPA (Medpoint  
 Mgmt)  
 Accepting New Patients : Y

**Mirhashemi, Ramin (M)**

NPI : 1992744874  
 23600 Telo Ave Ste 250  
 Torrance, CA 90505-0505  
 ☎(310) 375-8446  
 Hours of Operation : M-F: 9:00 AM - 5:00 PM;  
 Sat,Sun: Closed  
 BC : N  
 Languages:English, Persian, Spanish, Tagalog  
 G86713E5→Health Care La IPA (Medpoint  
 Mgmt)  
 Accepting New Patients : Y  
 G86713E6→Bella Vista IPA (Medpoint  
 Mgmt)  
 Accepting New Patients : Y  
 G86713E7→Global Care IPA (Medpoint  
 Mgmt)  
 Accepting New Patients : Y  
 G86713E8→Bella Vista IPA (Medpoint  
 Mgmt)  
 Accepting New Patients : Y

**VALENCIA**

**Poursharif, Borzouyeh (M)**

NPI : 1679807135  
 23763 Valencia Blvd  
 Valencia, CA 91355-1355  
 ☎(661) 287-1551  
 Hours of Operation : M-F: 8:00 AM - 5:00 PM;  
 Sat,Sun: Closed  
 BC : N  
 A111371E6→Health Care La IPA (Medpoint  
 Mgmt)  
 Accepting New Patients : Y

**VAN NUYS**

**Farhat, Hormoz (M)**

NPI : 1003985599  
 15243 Vanowen St Ste 501  
 Van Nuys, CA 91405-1405  
 ☎(818) 781-2330  
 Hours of Operation : M-F: 8:00 AM - 4:00 PM;  
 Sat,Sun: Closed  
 BC : Y  
 A38193E4→Health Care La IPA (Medpoint  
 Mgmt)  
 Accepting New Patients : Y

**Joseph, Payman (M)**

NPI : 1184736589  
 7232 Van Nuys Blvd Ste 101  
 Van Nuys, CA 91405-1405  
 ☎(818) 785-1890  
 Accessibility : E,R  
 Hours of Operation : M-F: 9:00 AM - 5:00 PM;  
 Sat,Sun: Closed  
 BC : N  
 A60633E2→Prospect - Maverick  
 Accepting New Patients : Y

**Kim, Mee (F)**

NPI : 1144371436  
 15243 Vanowen St Ste 504  
 Van Nuys, CA 91405-1405  
 ☎(818) 781-8970  
 Accessibility : E,R  
 Hours of Operation : M-F: 9:00 AM - 5:00 PM;  
 Sat,Sun: Closed  
 BC : N  
 A39215E→Seoul Medical Group  
 Accepting New Patients : Y

**WEST COVINA**

**Ali, Suneetha (F)**

NPI : 1679523682  
 140 N Orange Ave Ste 100  
 West Covina, CA 91790-1790  
 ☎(626) 800-1200  
 Hours of Operation : M-F: 9:00 AM - 4:30 PM;  
 Sat,Sun: Closed  
 BC : N  
 A37417E4→Altamed Health Services  
 Corporation  
 Accepting New Patients : Y

**Barajas, Daniel (M)**

NPI : 1316029317  
 222 N Sunset Ave Ste E  
 West Covina, CA 91790-1790  
 ☎(626) 337-2777  
 Hours of Operation : M-F: 9:00 AM - 5:00 PM;  
 Sat,Sun: Closed  
 BC : N  
 G54362E6→Citrus Valley Physicians Group  
 Accepting New Patients : Y



**Begley, Jason (M)**

NPI : 1093887747  
1433 W Merced Ave Ste 103  
West Covina, CA 91790-1790  
☎ (626) 337-8000  
Hours of Operation : M-F: 8:00 AM - 4:00 PM;  
Sat,Sun: Closed  
BC : Y  
Languages:English  
A70931E2→Citrus Valley Physicians Group  
Accepting New Patients : Y  
A70931E4→Altamed Health Services  
Corporation  
Accepting New Patients : Y

**Beharie, Carlos (M)**

NPI : 1801094131  
1433 W Merced Ave Ste 103  
West Covina, CA 91790-1790  
☎ (626) 337-8000  
Hours of Operation : M-F: 8:30 AM - 5:30 PM;  
Sat,Sun: Closed  
BC : Y  
G46446E20→Health Care La IPA (Medpoint  
Mgmt)  
Accepting New Patients : Y  
G46446E21→Citrus Valley Physicians Group  
Accepting New Patients : Y

**Bradley, Kathleen (F)**

NPI : 1982789517  
1135 S Sunset Ave Ste 402  
West Covina, CA 91790-1790  
☎ (626) 337-4425  
Accessibility : E,R  
Hours of Operation : M-F: 8:00 AM - 4:00 PM;  
Sat,Sun: Closed  
BC : N  
Languages:English, Spanish  
A50764E43→Altamed Health Services  
Corporation  
Accepting New Patients : Y

**Curran, Mark (M)**

NPI : 1306935689  
1135 S Sunset Ave Ste 402  
West Covina, CA 91790-1790  
☎ (626) 337-4425  
Accessibility : E,R  
Hours of Operation : M-F: 8:00 AM - 4:00 PM;  
Sat,Sun: Closed  
BC : Y  
Languages:English, Spanish, Vietnamese  
G78069E31→Health Care La IPA (Medpoint  
Mgmt)  
Accepting New Patients : Y  
G78069E32→Altamed Health Services  
Corporation  
Accepting New Patients : Y

**Escamillo, Arthur (M)**

NPI : 1437247400  
1433 W Merced Ave Ste 103  
West Covina, CA 91790-1790  
☎ (626) 337-8000  
Hours of Operation : M-F: 8:30 AM - 5:30 PM;  
Sat,Sun: Closed  
BC : Y  
C55409E3→Altamed Health Services  
Corporation  
Accepting New Patients : Y

**James, Dianna (F)**

NPI : 1942404769  
1433 W Merced Ave Ste 103  
West Covina, CA 91790-1790  
☎ (626) 337-8000  
Hours of Operation : M-Sat: 8:30 AM - 5:30  
PM; Sun: Closed  
BC : Y  
Languages:English, Spanish  
A125990E3→Citrus Valley Physicians Group  
Accepting New Patients : Y  
A125990E4→Health Care La IPA (Medpoint  
Mgmt)  
Accepting New Patients : Y

**Khalifa, Ahmad (M)**

NPI : 1902954837  
1300 S Sunset Ave  
West Covina, CA 91790-1790  
☎ (626) 960-6999  
Accessibility : R  
Hours of Operation : Tu: 8:00 AM - 5:00 PM;  
M,W-Sun: Closed  
BC : N  
Languages:English  
A79995E2→Altamed Health Services  
Corporation  
Accepting New Patients : Y

**Leung, Anna (F)**

NPI : 1861580524  
1135 S Sunset Ave Ste 402  
West Covina, CA 91790-1790  
☎ (626) 337-4425  
Accessibility : E,R  
Hours of Operation : M-F: 8:00 AM - 4:00 PM;  
Sat,Sun: Closed  
BC : Y  
G61661E28→Altamed Health Services  
Corporation  
Accepting New Patients : Y

**Macagy, Ian (M)**

NPI : 1912957010  
1300 S Sunset Ave  
West Covina, CA 91790-1790  
☎ (626) 960-6999  
Accessibility : R  
Hours of Operation : W: 8:00 AM - 5:00 PM;  
M,Tu,Th-Sun: Closed  
BC : Y  
Languages:English, Spanish  
G89345E→Altamed Health Services  
Corporation  
Accepting New Patients : Y

**Phelan, Jeffrey (M)**

NPI : 1912096223  
1135 S Sunset Ave Ste 402  
West Covina, CA 91790-1790  
☎ (626) 337-4425  
Accessibility : E,R  
Hours of Operation : M,Tu: 8:00 AM - 4:00  
PM; W-Sun: Closed  
BC : N  
G44399E28→Bella Vista IPA (Medpoint  
Mgmt)  
Accepting New Patients : Y  
G44399E32→Altamed Health Services  
Corporation  
Accepting New Patients : Y

**Rodriguez, Maria (F)**

NPI : 1548358344  
1135 S Sunset Ave Ste 402  
West Covina, CA 91790-1790  
☎ (626) 337-4425  
Accessibility : E,R  
Hours of Operation : M-F: 8:00 AM - 5:00 PM;  
Sat,Sun: Closed  
BC : Y  
Languages:English, Spanish, Vietnamese  
G50241E17→Altamed Health Services  
Corporation  
Accepting New Patients : Y

**Ross, Brenda (F)**

NPI : 1467480723  
1135 S Sunset Ave Ste 402  
West Covina, CA 91790-1790  
☎ (626) 337-4425  
Accessibility : E,R  
Hours of Operation : M-F: 8:00 AM - 4:00 PM;  
Sat,Sun: Closed  
BC : Y  
G71304E10→Preferred IPA Of California  
Accepting New Patients : Y  
G71304E14→Altamed Health Services  
Corporation  
Accepting New Patients : Y  
G71304E15→Health Care La IPA (Medpoint  
Mgmt)  
Accepting New Patients : Y

**Tangchitnob, Dumrong (M)**

NPI : 1487752374  
1135 S Sunset Ave Ste 401  
West Covina, CA 91790-1790  
☎ (626) 851-8822  
Hours of Operation : M,Tu: 8:00 AM - 5:00  
PM; W-Sun: Closed  
BC : N  
Languages:Cantonese, English, Mandarin,  
Spanish, Thai  
A42027E7→Citrus Valley Physicians Group  
Accepting New Patients : Y

**Williams, William (M)**

NPI : 1972685956  
420 S Glendora Ave  
West Covina, CA 91790-1790  
☎ (626) 919-4333  
Hours of Operation : M-Th: 8:00 AM - 8:00  
PM; F,Sat: 8:00 AM - 4:00 PM; Sun: Closed  
BC : N  
Languages:English, Spanish  
G33990E3→Health Care La IPA (Medpoint  
Mgmt)  
Accepting New Patients : Y

**WHITTIER**

**Bhupathy, Vellore (M)**

NPI : 1689729527  
 14350 Whittier Blvd Ste 205  
 Whittier, CA 90605-0605  
 ☎(562) 945-3707  
 Hours of Operation : M-F: 9:00 AM - 6:00 PM;  
 Sat,Sun: Closed  
 BC : Y  
 A26441E3→Applecare Medical Group  
 (Downey And Select Regions  
 Accepting New Patients : Y  
 A26441E5→Citrus Valley Physicians Group  
 Accepting New Patients : Y

**Lopez, Jaime (M)**

NPI : 1205940723  
 8135 Painter Ave Ste 205  
 Whittier, CA 90602-0602  
 ☎(562) 693-0735  
 Hours of Operation : M-Th: 8:00 AM - 5:30  
 PM; F: 8:00 AM - 12:00 PM; Sat,Sun: Closed  
 BC : N  
 Languages:English, Spanish  
 G50641E2→Altamed Health Services  
 Corporation  
 Accepting New Patients : Y

**Melnik, Marc (M)**

NPI : 1124182084  
 14350 Whittier Blvd Ste 325  
 Whittier, CA 90605-0605  
 ☎(562) 945-3050  
 Accessibility : R  
 Hours of Operation : M-F: 9:00 AM - 6:00 PM;  
 Sat,Sun: Closed  
 BC : Y  
 Languages:English, Spanish  
 A65358E5→Applecare Medical Group  
 (Downey And Select Regions  
 Accepting New Patients : Y  
 A65358E6→Citrus Valley Physicians Group  
 Accepting New Patients : Y

**Melnik, Seymour (M)**

NPI : 1013071976  
 14350 Whittier Blvd Ste 325  
 Whittier, CA 90605-0605  
 ☎(562) 945-3050  
 Accessibility : R  
 Hours of Operation : M-F: 8:00 AM - 6:00 PM;  
 Sat,Sun: Closed  
 BC : N  
 Languages:English, Spanish  
 G12039E7→Citrus Valley Physicians Group  
 Accepting New Patients : Y  
 G12039E9→Bella Vista IPA (Medpoint  
 Mgmt)  
 Accepting New Patients : Y

**Qureshi, Azmath (F)**

NPI : 1083702815  
 14350 Whittier Blvd Ste 230  
 Whittier, CA 90605-0605  
 ☎(562) 945-5625  
 Hours of Operation : M-F: 8:00 AM - 4:00 PM;  
 Sat,Sun: Closed  
 BC : N  
 A36039E8→Applecare Medical Group  
 (Downey And Select Regions  
 Accepting New Patients : Y  
 A36039E9→Prospect Professional Care  
 Medical Group Inc  
 Accepting New Patients : Y  
 15141 Whittier Blvd Ste 235  
 Whittier, CA 90603-0603  
 ☎(562) 945-5625  
 Accessibility : E,R  
 Hours of Operation : M-F: 9:00 AM - 5:30 PM;  
 Sat,Sun: Closed  
 BC : Y  
 A36039E6→Applecare Medical Group  
 (Downey And Select Regions  
 Accepting New Patients : Y

**WILMINGTON**

**Ballagh, Susan (F)**

NPI : 1245201201  
 1009 N Avalon Blvd  
 Wilmington, CA 90744-0744  
 ☎(310) 549-5760  
 Accessibility : R  
 Hours of Operation : M-F: 8:00 AM - 6:00 PM;  
 Sat: 9:00 AM - 1:00 PM; Sun: Closed  
 BC : N  
 G62297E2→Health Care La IPA (Medpoint  
 Mgmt)  
 Accepting New Patients : Y

**ONCOLOGY**

**BEVERLY HILLS**

**Chap, Linnea (F)**

NPI : 1700839362  
 8900 Wilshire Blvd  
 Beverly Hills, CA 90211-0211  
 ☎(310) 432-8900  
 Accessibility : R  
 Hours of Operation : M-F: 8:00 AM - 5:00 PM;  
 Sat,Sun: Closed  
 BC : Y  
 Languages:English, Spanish  
 G73680E10→Prospect Professional Care  
 Medical Group Inc  
 Accepting New Patients : Y  
 G73680E6→Prospect Health Source Medical  
 Group Inc  
 Accepting New Patients : Y  
 G73680E7→Global Care IPA (Medpoint  
 Mgmt)  
 Accepting New Patients : Y  
 G73680E8→Prospect Medical Group Inc  
 Accepting New Patients : Y

G73680E9→Health Care La IPA (Medpoint  
 Mgmt)

Accepting New Patients : Y

**Gabayan, Afshin (M)**

NPI : 1659412757  
 8900 Wilshire Blvd  
 Beverly Hills, CA 90211-0211  
 ☎(310) 432-8900  
 Accessibility : R  
 Hours of Operation : M-F: 8:00 AM - 5:00 PM;  
 Sat,Sun: Closed  
 BC : Y  
 Languages:English, Persian, Spanish, Tagalog  
 A55613E5→Prospect Health Source Medical  
 Group Inc  
 Accepting New Patients : Y  
 A55613E7→Health Care La IPA (Medpoint  
 Mgmt)  
 Accepting New Patients : Y  
 A55613E8→Bella Vista IPA (Medpoint  
 Mgmt)  
 Accepting New Patients : Y

**COVINA**

**Bell, David (M)**

NPI : 1275611493  
 554 E San Bernardino Rd Ste 105  
 Covina, CA 91723-1723  
 ☎(626) 331-6866  
 Hours of Operation : M-F: 8:00 AM - 5:00 PM;  
 Sat,Sun: Closed  
 BC : N  
 Languages:English, Spanish  
 C39920E→Citrus Valley Physicians Group  
 Accepting New Patients : Y

**DOWNEY**

**Bakirhan, Kamila (F)**

NPI : 1407118961  
 11480 Brookshire Ave Ste 309  
 Downey, CA 90241-0241  
 ☎(562) 869-1201  
 Accessibility : R  
 Hours of Operation : M-F: 8:30 AM - 5:00 PM;  
 Sat,Sun: Closed  
 BC : N  
 Languages:English, Russian, Spanish  
 A142402E5→Altamed Health Services  
 Corporation  
 Accepting New Patients : Y

**Kim, Seong (M)**

NPI : 1316987605  
 11480 Brookshire Ave Ste 309  
 Downey, CA 90241-0241  
 ☎(562) 869-1201  
 Accessibility : R  
 Hours of Operation : M,W,F: 8:30 AM - 5:00  
 PM; Tu,Th,Sat,Sun: Closed  
 BC : Y  
 C139331E2→Altamed Health Services  
 Corporation  
 Accepting New Patients : Y

**Wei, Yunfei (F)**

NPI : 1801075684  
11480 Brookshire Ave Ste 309  
Downey, CA 90241-0241  
☎(562) 869-1201  
Accessibility : R  
Hours of Operation : M-F: 8:30 AM - 5:00 PM;  
Sat,Sun: Closed  
BC : Y  
A99930E4→Health Care La IPA (Medpoint  
Mgmt)  
Accepting New Patients : Y  
A99930E5→Altamed Health Services  
Corporation  
Accepting New Patients : Y

**ENCINO****Gabayan, Afshin (M)**

NPI : 1659412757  
5363 Balboa Blvd Ste 345  
Encino, CA 91316-1316  
☎(310) 432-8900  
Accessibility : E,R  
Hours of Operation : M-F: 8:00 AM - 5:00 PM;  
Sat,Sun: Closed  
BC : Y  
A55613E6→Health Care La IPA (Medpoint  
Mgmt)  
Accepting New Patients : Y

**GLENDALE****Gunnell, John (M)**

NPI : 1487765301  
435 Arden Ave Ste 520  
Glendale, CA 91203-1203  
☎(818) 247-5440  
Accessibility : R  
Hours of Operation : M,Tu: 8:00 AM - 4:00  
PM; W-Sun: Closed  
BC : N  
G17573E4→Family Care Specialists Medical  
Group  
Accepting New Patients : Y  
G17573E6→Preferred IPA Of California  
Accepting New Patients : Y

**Khan, Faisal (M)**

NPI : 1043233885  
1505 Wilson Ter Ste 330  
Glendale, CA 91206-1206  
☎(818) 242-6828  
Accessibility : R  
Hours of Operation : M-Th: 8:30 AM - 5:30  
PM; F: 8:30 AM - 3:00 PM; Sat,Sun: Closed  
BC : N  
G45343E14→Health Care La IPA (Medpoint  
Mgmt)  
Accepting New Patients : Y  
G45343E15→Global Care IPA (Medpoint  
Mgmt)  
Accepting New Patients : Y

**GRANADA HILLS****Chatham, Philip (M)**

NPI : 1740279264  
16801 Devonshire St  
Granada Hills, CA 91344-1344  
☎(818) 366-1878  
Accessibility : R  
Hours of Operation : M-F: 9:00 AM - 5:00 PM;  
Sat,Sun: Closed  
BC : N  
Languages:English, Hindi, Spanish  
A32433E12→Health Care La IPA (Medpoint  
Mgmt)  
Accepting New Patients : Y  
A32433E19→Health Care La IPA (Medpoint  
Mgmt)  
Accepting New Patients : Y

**LOS ANGELES****Ahn, Sang (M)**

NPI : 1568581759  
500 S Virgil Ave Ste 502  
Los Angeles, CA 90020-0020  
☎(213) 388-0908  
Hours of Operation : M-F: 8:00 AM - 4:00 PM;  
Sat,Sun: Closed  
BC : Y  
Languages:English, Korean, Spanish  
A95562E6→Altamed Health Services  
Corporation  
Accepting New Patients : Y

**Khan, Faisal (M)**

NPI : 1043233885  
1701 E Cesar E Chavez Ave Ste 300  
Los Angeles, CA 90033-0033  
☎(323) 264-2633  
Hours of Operation : M-F: 8:00 AM - 4:00 PM;  
Sat,Sun: Closed  
BC : N  
Languages:English, Portuguese, Spanish,  
Tagalog, Urdu  
G45343E16→Global Care IPA (Medpoint  
Mgmt)  
Accepting New Patients : Y  
1720 E Cesar E Chavez Ave  
Los Angeles, CA 90033-0033  
☎(323) 264-2633  
Accessibility : E,R  
Hours of Operation : M-F: 8:00 AM - 4:00 PM;  
Sat,Sun: Closed  
BC : N  
G45343E24→Health Care La IPA (Medpoint  
Mgmt)  
Accepting New Patients : Y

**Kidner, Travis (M)**

NPI : 1164673976  
8631 W 3Rd St Ste 200E  
Los Angeles, CA 90048-0048  
☎(310) 289-1518  
Hours of Operation : M,W-Sat: 9:00 AM - 5:00  
PM; Tu,Sun: Closed  
BC : Y  
A100292E→Global Care IPA (Medpoint  
Mgmt)  
Accepting New Patients : Y

A100292E2→Bella Vista IPA (Medpoint  
Mgmt)  
Accepting New Patients : Y  
A100292E3→Health Care La IPA (Medpoint  
Mgmt)  
Accepting New Patients : Y

**Kleyberg, Vera (F)**

NPI : 1568428324  
6221 Wilshire Blvd Ste 504  
Los Angeles, CA 90048-0048  
☎(323) 965-5999  
Hours of Operation : M-F: 8:00 AM - 4:00 PM;  
Sat,Sun: Closed  
BC : Y  
Languages:Armenian, English, Korean,  
Russian, Spanish  
A76939E8→Prospect Health Source Medical  
Group Inc  
Accepting New Patients : Y

**MONTEBELLO****Reynolds, Thomas (M)**

NPI : 1457398471  
101 E Beverly Blvd Ste 200  
Montebello, CA 90640-0640  
☎(323) 278-4400  
Hours of Operation : M-F: 8:00 AM - 4:00 PM;  
Sat,Sun: Closed  
BC : Y  
C43190E8→Allied Pacific IPA  
Accepting New Patients : Y  
C43190E9→Prospect Medical Group Los  
Angeles Inc  
Accepting New Patients : Y

**SANTA MONICA****Chawla, Sant (M)**

NPI : 1508868837  
2811 Wilshire Blvd Ste 414  
Santa Monica, CA 90403-0403  
☎(310) 552-9999  
Hours of Operation : M-F: 8:30 AM - 5:30 PM;  
Sat,Sun: Closed  
BC : N  
A45088E4→Citrus Valley Physicians Group  
Accepting New Patients : Y

**SHERMAN OAKS****Lin, Wei-Chien (M)**

NPI : 1437260775  
4835 Van Nuys Blvd Ste 208  
Sherman Oaks, CA 91403-1403  
☎(818) 905-1901  
Hours of Operation : M-F: 9:00 AM - 5:00 PM;  
Sat,Sun: Closed  
BC : Y  
G86136E10→Health Care La IPA (Medpoint  
Mgmt)  
Accepting New Patients : Y

**TARZANA**

**Louie, Lana (F)**  
 NPI : 1992853477  
 18370 Burbank Blvd Ste 607  
 Tarzana, CA 91356-1356  
 ☎(818) 342-2124  
 Hours of Operation : M-F: 9:00 AM - 5:00 PM;  
 Sat,Sun: Closed  
 BC : N  
 A100603E2→Health Care La IPA (Medpoint  
 Mgmt)  
 Accepting New Patients : Y

**TORRANCE**

**Atamdede, Fikret (M)**  
 NPI : 1578502480  
 23600 Telo Ave Ste 250  
 Torrance, CA 90505-0505  
 ☎(310) 375-8446  
 Hours of Operation : M-F: 9:00 AM - 5:00 PM;  
 Sat,Sun: Closed  
 BC : N  
 G56999E14→Citrus Valley Physicians Group  
 Accepting New Patients : Y

**Mirhashemi, Ramin (M)**  
 NPI : 1992744874  
 23600 Telo Ave Ste 250  
 Torrance, CA 90505-0505  
 ☎(310) 375-8446  
 Hours of Operation : M-F: 9:00 AM - 5:00 PM;  
 Sat,Sun: Closed  
 BC : N  
 G86713E10→Citrus Valley Physicians Group  
 Accepting New Patients : Y

**WEST COVINA**

**Dhand, Subhash (M)**  
 NPI : 1497930903  
 1535 W Merced Ave Ste 308  
 West Covina, CA 91790-1790  
 ☎(626) 960-7759  
 Accessibility : R  
 Hours of Operation : M-F: 8:00 AM - 4:00 PM;  
 Sat,Sun: Closed  
 BC : N  
 A32880E12→Allied Pacific IPA  
 Accepting New Patients : Y

**ONCOLOGY - HEMATOLOGY**

**BEVERLY HILLS**

**Berz, David (M)**  
 NPI : 1437375128  
 8900 Wilshire Blvd  
 Beverly Hills, CA 90211-0211  
 ☎(310) 432-8900  
 Accessibility : R  
 Hours of Operation : M-F: 8:00 AM - 5:00 PM;  
 Sat,Sun: Closed  
 BC : N  
 A118786E2→Bella Vista IPA (Medpoint  
 Mgmt)  
 Accepting New Patients : Y

**A118786E3→Health Care La IPA (Medpoint  
 Mgmt)**  
 Accepting New Patients : Y

**COVINA**

**Reynolds, Thomas (M)**  
 NPI : 1457398471  
 376 W Badillo St  
 Covina, CA 91723-1723  
 ☎(626) 283-5183  
 Hours of Operation : M-F,Sun: 8:30 AM - 5:00  
 PM; Sat: Closed  
 BC : N  
 C43190E12→Health Care La IPA (Medpoint  
 Mgmt)  
 Accepting New Patients : Y

**DOWNEY**

**Agajanian, Richy (M)**  
 NPI : 1922116664  
 11480 Brookshire Ave Ste 309  
 Downey, CA 90241-0241  
 ☎(562) 869-1201  
 Accessibility : R  
 Hours of Operation : M-F: 8:30 AM - 5:00 PM;  
 Sat,Sun: Closed  
 BC : N  
 A70830E26→Seoul Medical Group  
 Accepting New Patients : Y

**Bakirhan, Kamila (F)**  
 NPI : 1407118961  
 11480 Brookshire Ave Ste 309  
 Downey, CA 90241-0241  
 ☎(562) 869-1201  
 Accessibility : R  
 Hours of Operation : M-F: 8:30 AM - 5:00 PM;  
 Sat,Sun: Closed  
 BC : Y  
 A142402E→Seoul Medical Group  
 Accepting New Patients : Y

**A142402E4→Bella Vista IPA (Medpoint  
 Mgmt)**  
 Accepting New Patients : Y

**A142402E6→Global Care IPA (Medpoint  
 Mgmt)**  
 Accepting New Patients : Y

**Chand, Arati (F)**  
 NPI : 1942434212  
 11480 Brookshire Ave Ste 309  
 Downey, CA 90241-0241  
 ☎(562) 869-1201  
 Accessibility : R  
 Hours of Operation : M-F: 8:30 AM - 5:00 PM;  
 Sat,Sun: Closed  
 BC : N  
 A121285E4→Global Care IPA (Medpoint  
 Mgmt)  
 Accepting New Patients : Y

**A121285E5→Health Care La IPA (Medpoint  
 Mgmt)**  
 Accepting New Patients : Y

**Kim, Seong (M)**  
 NPI : 1316987605  
 11480 Brookshire Ave Ste 309  
 Downey, CA 90241-0241  
 ☎(562) 869-1201  
 Accessibility : R  
 Hours of Operation : M-F: 8:30 AM - 5:00 PM;  
 Sat,Sun: Closed  
 BC : Y  
 C139331E→Seoul Medical Group  
 Accepting New Patients : Y

**Marathe, Omkar (M)**  
 NPI : 1982989836  
 11480 Brookshire Ave Ste 309  
 Downey, CA 90241-0241  
 ☎(562) 869-1201  
 Accessibility : R  
 Hours of Operation : M-F: 8:30 AM - 5:00 PM;  
 Sat,Sun: Closed  
 BC : Y  
 A118615E→Seoul Medical Group  
 Accepting New Patients : Y

**A118615E4→Health Care La IPA (Medpoint  
 Mgmt)**  
 Accepting New Patients : Y

**A118615E5→Bella Vista IPA (Medpoint  
 Mgmt)**  
 Accepting New Patients : Y

**A118615E6→Global Care IPA (Medpoint  
 Mgmt)**  
 Accepting New Patients : Y

**Mostofi, Reza (M)**  
 NPI : 1972786895  
 11480 Brookshire Ave Ste 309  
 Downey, CA 90241-0241  
 ☎(562) 869-1201  
 Accessibility : R  
 Hours of Operation : M-F: 8:30 AM - 5:00 PM;  
 Sat,Sun: Closed  
 BC : N  
 C56205E4→Seoul Medical Group  
 Accepting New Patients : Y

**SPECIALISTS AND SPECIALTY**

**Novero, Aileen (F)**

NPI : 1154641421  
11480 Brookshire Ave Ste 308  
Downey, CA 90241-0241  
☎(562) 869-1201  
Accessibility : R  
Hours of Operation : M-F: 8:00 AM - 4:00 PM;  
Sat,Sun: Closed  
BC : N  
A110230E6→Health Care La IPA (Medpoint  
Mgmt)  
Accepting New Patients : Y  
11480 Brookshire Ave Ste 309  
Downey, CA 90241-0241  
☎(562) 869-1201  
Accessibility : R  
Hours of Operation : M-F: 8:30 AM - 5:00 PM;  
Sat,Sun: Closed  
BC : N  
A110230E5→Bella Vista IPA (Medpoint  
Mgmt)  
Accepting New Patients : Y  
A110230E7→Bella Vista IPA (Medpoint  
Mgmt)  
Accepting New Patients : Y  
A110230E8→Seoul Medical Group  
Accepting New Patients : Y

**Thara, Eddie (M)**

NPI : 1932436821  
11480 Brookshire Ave Ste 309  
Downey, CA 90241-0241  
☎(562) 869-1201  
Accessibility : R  
Hours of Operation : M-F: 8:30 AM - 5:00 PM;  
Sat,Sun: Closed  
BC : N  
Languages:Armenian, English, Japanese,  
Spanish, Tagalog, Thai  
20A10972E8→Seoul Medical Group  
Accepting New Patients : Y

**Vatanparast, Rodina (F)**

NPI : 1770887788  
11480 Brookshire Ave Ste 309  
Downey, CA 90241-0241  
☎(562) 869-1201  
Accessibility : R  
Hours of Operation : M-F: 8:00 AM - 5:00 PM;  
Sat,Sun: Closed  
BC : N  
A128081E5→Global Care IPA (Medpoint  
Mgmt)  
Accepting New Patients : Y

**Wei, Yunfei (F)**

NPI : 1801075684  
11480 Brookshire Ave Ste 309  
Downey, CA 90241-0241  
☎(562) 869-1201  
Accessibility : R  
Hours of Operation : M-F: 8:30 AM - 5:00 PM;  
Sat,Sun: Closed  
BC : Y  
A99930E3→Seoul Medical Group  
Accepting New Patients : Y

**GLENDALE**

**Huang, Stephen (M)**

NPI : 1124089685  
1510 S Central Ave Ste 240  
Glendale, CA 91204-1204  
☎(818) 334-5425  
Hours of Operation : M-F: 8:30 AM - 5:00 PM;  
Sat,Sun: Closed  
BC : N  
C54719E11→Bella Vista IPA (Medpoint  
Mgmt)  
Accepting New Patients : Y  
C54719E12→Seoul Medical Group  
Accepting New Patients : Y  
C54719E9→Bella Vista IPA (Medpoint  
Mgmt)  
Accepting New Patients : Y

**HAWTHORNE**

**Wallace, Olukemi (F)**

NPI : 1609804350  
4455 W 117Th St Ste 402  
Hawthorne, CA 90250-0250  
☎(310) 664-8400  
Accessibility : E,R  
Hours of Operation : M-F: 8:00 AM - 4:00 PM;  
Sat,Sun: Closed  
BC : Y  
A48240E14→Preferred IPA Of California  
Accepting New Patients : Y

**LONG BEACH**

**Ucar, Kalust (M)**

NPI : 1710912175  
1043 Elm Ave Ste 104  
Long Beach, CA 90813-0813  
☎(562) 590-0345  
Accessibility : R  
Hours of Operation : M-F,Sun: 9:00 AM - 5:00  
PM; Sat: Closed  
BC : Y  
A49259E5→Global Care IPA (Medpoint  
Mgmt)  
Accepting New Patients : Y

**Wei, Yunfei (F)**

NPI : 1801075684  
3300 E South St Ste 304  
Long Beach, CA 90805-0805  
☎(562) 262-0550  
Hours of Operation : M-F: 8:30 AM - 5:00 PM;  
Sat,Sun: Closed  
BC : N  
A99930E6→Bella Vista IPA (Medpoint  
Mgmt)  
Accepting New Patients : Y

**Wu, Lihong (F)**

NPI : 1932128410  
1043 Elm Ave Ste 104  
Long Beach, CA 90813-0813  
☎(562) 590-0345  
Accessibility : R  
Hours of Operation : M-F: 8:00 AM - 5:00 PM;  
Sat,Sun: Closed  
BC : Y  
A79643E4→Health Care La IPA (Medpoint  
Mgmt)  
Accepting New Patients : Y  
3747 Worsham Ave Ste 101  
Long Beach, CA 90808-0808  
☎(562) 430-5900  
Hours of Operation : M-F: 8:00 AM - 5:00 PM;  
Sat,Sun: Closed  
BC : Y  
A79643E5→Health Care La IPA (Medpoint  
Mgmt)  
Accepting New Patients : Y

**LOS ANGELES**

**Ahn, Sang (M)**

NPI : 1568581759  
500 S Virgil Ave Ste 502  
Los Angeles, CA 90020-0020  
☎(213) 388-0908  
Hours of Operation : M-F: 8:00 AM - 4:00 PM;  
Sat,Sun: Closed  
BC : N  
A95562E5→Seoul Medical Group  
Accepting New Patients : Y

**Al-Jazayrly, Ghassan (M)**

NPI : 1679590566  
1300 N Vermont Ave Ste 606  
Los Angeles, CA 90027-0027  
☎(323) 660-6200  
Accessibility : R  
Hours of Operation : M-F: 8:00 AM - 4:00 PM;  
Sat,Sun: Closed  
BC : N  
Languages:Arabic, Armenian, English,  
Spanish  
A52470E7→Global Care IPA (Medpoint  
Mgmt)  
Accepting New Patients : Y

**Grant, Ellsworth (M)**

NPI : 1043233760  
1127 Wilshire Blvd Ste 1112  
Los Angeles, CA 90017-0017  
☎(213) 975-9222  
Accessibility : R  
Hours of Operation : M-F: 8:00 AM - 4:00 PM;  
Sat,Sun: Closed  
BC : N  
Languages:English, Spanish  
G73084E5→Global Care IPA (Medpoint  
Mgmt)  
Accepting New Patients : Y  
G73084E8→Health Care La IPA (Medpoint  
Mgmt)  
Accepting New Patients : Y

**Hernandez, Wilfredo (M)**

NPI : 1811078421  
 1513 S Grand Ave Ste 400  
 Los Angeles, CA 90015-0015  
 ☎(213) 742-6400  
 Hours of Operation : M-F: 9:00 AM - 5:00 PM;  
 Sat,Sun: Closed  
 BC : N  
 A26402E9→Health Care La IPA (Medpoint  
 Mgmt)  
 Accepting New Patients : Y  
 201 S Alvarado St Ste 815  
 Los Angeles, CA 90057-0057  
 ☎(213) 481-0440  
 Hours of Operation : M-F: 8:00 AM - 4:00 PM;  
 Sat,Sun: Closed  
 BC : Y  
 Languages:English, Spanish  
 A26402E8→Health Care La IPA (Medpoint  
 Mgmt)  
 Accepting New Patients : Y

**Ho, Jason (M)**

NPI : 1174735658  
 201 S Alvarado St Ste 110  
 Los Angeles, CA 90057-0057  
 ☎(213) 484-6474  
 Accessibility : R  
 Hours of Operation : M-F: 9:00 AM - 4:30 PM;  
 Sat,Sun: Closed  
 BC : N  
 Languages:Armenian, Cantonese, English,  
 Korean, Mandarin  
 A81221E16→Health Care La IPA (Medpoint  
 Mgmt)  
 Accepting New Patients : Y

**Kleynberg, Roman (M)**  
 NPI : 1700103298  
 6221 Wilshire Blvd Ste 504  
 Los Angeles, CA 90048-0048  
 ☎(323) 965-9995  
 Hours of Operation : M-F: 8:00 AM - 4:00 PM;  
 Sat,Sun: Closed  
 BC : Y  
 A120343E→Seoul Medical Group  
 Accepting New Patients : Y

**Kleynberg, Roman (M)**

NPI : 1700103298  
 6221 Wilshire Blvd Ste 504  
 Los Angeles, CA 90048-0048  
 ☎(323) 965-9995  
 Hours of Operation : M-F: 8:00 AM - 4:00 PM;  
 Sat,Sun: Closed  
 BC : Y  
 A120343E→Seoul Medical Group  
 Accepting New Patients : Y

**Lee, Monica (F)**

NPI : 1215129309  
 1245 Wilshire Blvd Ste 303  
 Los Angeles, CA 90017-0017  
 ☎(213) 977-1214  
 Hours of Operation : M-F: 9:00 AM - 4:30 PM;  
 Sat,Sun: Closed  
 BC : N  
 A101114E5→Health Care La IPA (Medpoint  
 Mgmt)  
 Accepting New Patients : Y  
 A101114E6→Global Care IPA (Medpoint  
 Mgmt)  
 Accepting New Patients : Y

**Nassir, Youram (M)**

NPI : 1114977071  
 5901 W Olympic Blvd  
 Los Angeles, CA 90036-0036  
 ☎(323) 930-2324  
 Hours of Operation : M-F: 8:00 AM - 4:00 PM;  
 Sat,Sun: Closed  
 BC : N  
 Languages:English  
 A64603E2→Prospect Professional Care  
 Medical Group Inc  
 Accepting New Patients : Y

**Shin, David (M)**

NPI : 1811194947  
 1245 Wilshire Blvd  
 Los Angeles, CA 90017-0017  
 ☎(323) 254-0046  
 Accessibility : E,R  
 Hours of Operation : M-F: 9:00 AM - 5:00 PM;  
 Sat,Sun: Closed  
 BC : N  
 Languages:English  
 A110875E5→Global Care IPA (Medpoint  
 Mgmt)  
 Accepting New Patients : Y  
 A110875E6→Health Care La IPA (Medpoint  
 Mgmt)  
 Accepting New Patients : Y

**Rupani, Ravin (M)**

NPI : 1730379728  
 101 E Beverly Blvd Ste 200  
 Montebello, CA 90640-0640  
 ☎(323) 278-4400  
 Hours of Operation : M-F: 8:30 AM - 5:00 PM;  
 Sat,Sun: Closed  
 BC : Y  
 Languages:Armenian, English, Japanese,  
 Korean, Russian  
 A92837E14→Seoul Medical Group  
 Accepting New Patients : Y

**SAN GABRIEL**

**Felman, Ira (M)**

NPI : 1902913809  
 416 W Las Tunas Dr Ste 201  
 San Gabriel, CA 91776-1776  
 ☎(626) 285-4094  
 Hours of Operation : M,Tu: 8:00 AM - 4:00  
 PM; W-Sun: Closed  
 BC : N  
 Languages:English, Spanish  
 G37852E15→Family Care Specialists Medical  
 Group  
 Accepting New Patients : Y

**VAN NUYS**

**Kleynberg, Vera (F)**

NPI : 1568428324  
 6850 Sepulveda Blvd Ste 504  
 Van Nuys, CA 91405-1405  
 ☎(323) 965-9995  
 Hours of Operation : M-F: 8:00 AM - 4:00 PM;  
 Sat,Sun: Closed  
 BC : Y  
 A76939E10→Seoul Medical Group  
 Accepting New Patients : Y

**To, Christina (F)**

NPI : 1124336789  
 15243 Vanowen St Ste 210  
 Van Nuys, CA 91405-1405  
 ☎(818) 782-4104  
 Hours of Operation : M-F: 8:00 AM - 5:30 PM;  
 Sat,Sun: Closed  
 BC : N  
 Languages:English  
 A118871E→Health Care La IPA (Medpoint  
 Mgmt)  
 Accepting New Patients : Y

**WHITTIER**

**Freimann, Jack (M)**

NPI : 1306953021  
 8135 Painter Ave Ste 103  
 Whittier, CA 90602-0602  
 ☎(562) 698-6888  
 Hours of Operation : M-F: 8:30 AM - 5:00 PM;  
 Sat,Sun: Closed  
 BC : Y  
 G58179E3→Seoul Medical Group  
 Accepting New Patients : Y

**MONTEBELLO**

**Agajanian, Richy (M)**

NPI : 1922116664  
 101 E Beverly Blvd Ste 200  
 Montebello, CA 90640-0640  
 ☎(323) 726-7535  
 Hours of Operation : M-F: 8:00 AM - 4:00 PM;  
 Sat,Sun: Closed  
 BC : N  
 A70830E27→Preferred IPA Of California  
 Accepting New Patients : Y  
 A70830E28→Applecare Medical Group  
 (Downey And Select Regions  
 Accepting New Patients : Y

**Ho, Jason (M)**

NPI : 1174735658  
 433 N 4Th St Ste 207  
 Montebello, CA 90640-0640  
 ☎(323) 721-1388  
 Hours of Operation : M-F: 9:00 AM - 4:30 PM;  
 Sat,Sun: Closed  
 BC : N  
 A81221E15→Health Care La IPA (Medpoint  
 Mgmt)  
 Accepting New Patients : Y

**Reynolds, Thomas (M)**

NPI : 1457398471  
 101 E Beverly Blvd Ste 200  
 Montebello, CA 90640-0640  
 ☎(323) 278-4400  
 Hours of Operation : M-F: 8:30 AM - 5:00 PM;  
 Sat,Sun: Closed  
 BC : Y  
 C43190E10→Prospect - Nuestra Familia  
 Accepting New Patients : Y  
 C43190E13→Seoul Medical Group  
 Accepting New Patients : Y

**Thara, Eddie (M)**  
NPI : 1932436821  
8135 Painter Ave Ste 103  
Whittier, CA 90602-0602  
☎(562) 698-6888  
Hours of Operation : Tu,Th: 8:30 AM - 11:45 AM; M,W,F-Sun: Closed  
BC : Y  
Languages:Armenian, English, Japanese, Spanish, Tagalog, Thai  
20A10972E10→Altamed Health Services Corporation  
Accepting New Patients : Y

**ONCOLOGY - RADIATION**

**ALHAMBRA**

**Grace, Ana (F)**  
NPI : 1770697492  
707 S Garfield Ave Ste B002  
Alhambra, CA 91801-1801  
☎(626) 227-2777  
Hours of Operation : M,F: 8:00 AM - 12:00 PM; Tu,Th: 1:00 PM - 5:00 PM; W,Sat,Sun: Closed  
BC : Y  
Languages:English, Spanish  
A75372E16→Altamed Health Services Corporation  
Accepting New Patients : Y  
A75372E20→Seoul Medical Group  
Accepting New Patients : Y

**Mak, Albert (M)**  
NPI : 1902910904  
707 S Garfield Ave Ste 1  
Alhambra, CA 91801-1801  
☎(626) 227-2777  
Hours of Operation : M-F: 8:00 AM - 4:00 PM; Sat,Sun: Closed  
BC : N  
G79330E20→Preferred IPA Of California  
Accepting New Patients : Y  
G79330E22→Seoul Medical Group  
Accepting New Patients : Y

**ARCADIA**

**Chuang, James (M)**  
NPI : 1720195977  
301 W Huntington Dr Ste 120  
Arcadia, CA 91007-1007  
☎(626) 574-3657  
Hours of Operation : M-F: 8:00 AM - 5:00 PM; Sat,Sun: Closed  
BC : Y  
Languages:Cantonese, English, Mandarin, Portuguese  
A49627E18→Bella Vista IPA (Medpoint Mgmt)  
Accepting New Patients : Y  
A49627E20→Preferred IPA Of California  
Accepting New Patients : Y

**BEVERLY HILLS**

**Ash, Robert (M)**  
NPI : 1326238650  
9229 Wilshire Blvd  
Beverly Hills, CA 90210-0210  
☎(310) 651-9292  
Hours of Operation : M-F: 8:00 AM - 4:00 PM; Sat,Sun: Closed  
BC : Y  
Languages:English  
C52450E4→Health Care La IPA (Medpoint Mgmt)  
Accepting New Patients : Y  
C52450E5→Global Care IPA (Medpoint Mgmt)  
Accepting New Patients : Y

**Gabayan, Arash (M)**  
NPI : 1497867717  
8900 Wilshire Blvd  
Beverly Hills, CA 90211-0211  
☎(310) 432-8900  
Accessibility : R  
Hours of Operation : M-F: 8:00 AM - 5:00 PM; Sat,Sun: Closed  
BC : Y  
A87475E8→Prospect Health Source Medical Group Inc  
Accepting New Patients : Y  
A87475E9→Global Care IPA (Medpoint Mgmt)  
Accepting New Patients : Y

**Gordon, Patricia (F)**  
NPI : 1740320811  
8900 Wilshire Blvd  
Beverly Hills, CA 90211-0211  
☎(310) 432-8900  
Accessibility : R  
Hours of Operation : M-F: 8:00 AM - 5:00 PM; Sat,Sun: Closed  
BC : Y  
G53353E6→Prospect Health Source Medical Group Inc  
Accepting New Patients : Y

**Green, Garth (M)**  
NPI : 1366426421  
9229 Wilshire Blvd  
Beverly Hills, CA 90210-0210  
☎(310) 651-9292  
Hours of Operation : M-F: 8:00 AM - 5:00 PM; Sat,Sun: Closed  
BC : N  
Languages:English, Spanish  
A51547E13→Global Care IPA (Medpoint Mgmt)  
Accepting New Patients : Y

**Tao, May (F)**  
NPI : 1144204249  
9229 Wilshire Blvd  
Beverly Hills, CA 90210-0210  
☎(310) 205-5777  
Hours of Operation : M-F: 8:00 AM - 4:00 PM; Sat,Sun: Closed  
BC : N  
G84776E9→Global Care IPA (Medpoint Mgmt)  
Accepting New Patients : Y

**Yampolsky, Henry (M)**  
NPI : 1295704237  
9229 Wilshire Blvd  
Beverly Hills, CA 90210-0210  
☎(310) 651-9292  
Hours of Operation : M-F: 8:00 AM - 5:00 PM; Sat,Sun: Closed  
BC : N  
A80272E15→Health Care La IPA (Medpoint Mgmt)  
Accepting New Patients : Y

**BURBANK**

**Bernad, Daniel (M)**  
NPI : 1740658681  
181 S Buena Vista St  
Burbank, CA 91505-1505  
☎(818) 847-3440  
Hours of Operation : M-F: 8:00 AM - 5:00 PM; Sat,Sun: Closed  
BC : N  
Languages:English, Spanish  
A135078E2→Health Care La IPA (Medpoint Mgmt)  
Accepting New Patients : Y  
A135078E3→Global Care IPA (Medpoint Mgmt)  
Accepting New Patients : Y

**COVINA**

**Rha, Janice (F)**  
NPI : 1750302261  
554 E San Bernardino Rd Ste 105  
Covina, CA 91723-1723  
☎(626) 331-6866  
Hours of Operation : M-F: 8:00 AM - 5:00 PM; Sat,Sun: Closed  
BC : Y  
G67130E14→Citrus Valley Physicians Group  
Accepting New Patients : Y

**DOWNEY**

**Ree, Peter (M)**  
 NPI : 1871663401  
 11480 Brookshire Ave Ste 100  
 Downey, CA 90241-0241  
 ☎(562) 861-9914  
 Accessibility : R  
 Hours of Operation : M-F: 8:00 AM - 4:00 PM;  
 Sat,Sun: Closed  
 BC : Y  
 G29884E11→Prospect Medical Group Los Angeles Inc  
 Accepting New Patients : Y  
 G29884E16→Applecare Medical Group (Downey And Select Regions)  
 Accepting New Patients : Y

**EL SEGUNDO**

**Huang, David (M)**  
 NPI : 1154325652  
 860 N Park View Dr  
 El Segundo, CA 90245-0245  
 ☎(310) 414-9990  
 Hours of Operation : M-F: 8:00 AM - 4:00 PM;  
 Sat,Sun: Closed  
 BC : Y  
 A64100E6→Prospect Health Source Medical Group Inc  
 Accepting New Patients : Y

**Khan, David (M)**  
 NPI : 1649274150  
 860 N Park View Dr  
 El Segundo, CA 90245-0245  
 ☎(310) 414-9990  
 Hours of Operation : M-F: 8:00 AM - 4:00 PM;  
 Sat,Sun: Closed  
 BC : N  
 A65774E9→Prospect Health Source Medical Group Inc  
 Accepting New Patients : Y

**Schiffner, Daniel (M)**  
 NPI : 1972791671  
 860 N Park View Dr  
 El Segundo, CA 90245-0245  
 ☎(310) 414-9990  
 Hours of Operation : M-F: 8:00 AM - 5:00 PM;  
 Sat,Sun: Closed  
 BC : N  
 A97515E6→Health Care La IPA (Medpoint Mgmt)  
 Accepting New Patients : Y

**Shah, Sayana (F)**  
 NPI : 1972793917  
 860 N Park View Dr  
 El Segundo, CA 90245-0245  
 ☎(310) 414-9999  
 Hours of Operation : M-F: 8:00 AM - 4:30 PM;  
 Sat,Sun: Closed  
 BC : N  
 Languages:English, Malayalam  
 A119100E3→Health Care La IPA (Medpoint Mgmt)  
 Accepting New Patients : Y

**Wright, Florence (F)**  
 NPI : 1366671612  
 860 N Park View Dr  
 El Segundo, CA 90245-0245  
 ☎(310) 414-9990  
 Hours of Operation : M-F: 8:00 AM - 5:00 PM;  
 Sat,Sun: Closed  
 BC : Y  
 Languages:English  
 A139157E→Health Care La IPA (Medpoint Mgmt)  
 Accepting New Patients : Y  
 A139157E2→Global Care IPA (Medpoint Mgmt)  
 Accepting New Patients : Y

**Zisblatt, Uri (M)**  
 NPI : 1114921616  
 860 N Park View Dr  
 El Segundo, CA 90245-0245  
 ☎(310) 414-9990  
 Hours of Operation : M-F: 7:30 AM - 4:00 PM;  
 Sat,Sun: Closed  
 BC : N  
 Languages:English, Spanish  
 G80195E11→Health Care La IPA (Medpoint Mgmt)  
 Accepting New Patients : Y

**ENCINO**

**Gabayan, Arash (M)**  
 NPI : 1497867717  
 5363 Balboa Blvd Ste 345  
 Encino, CA 91316-1316  
 ☎(310) 432-8900  
 Accessibility : E,R  
 Hours of Operation : M-F: 8:00 AM - 4:00 PM;  
 Sat,Sun: Closed  
 BC : Y  
 A87475E7→Prospect Health Source Medical Group Inc  
 Accepting New Patients : Y

**Gordon, Patricia (F)**  
 NPI : 1740320811  
 5363 Balboa Blvd Ste 345  
 Encino, CA 91316-1316  
 ☎(310) 432-8900  
 Accessibility : E,R  
 Hours of Operation : M-F: 8:00 AM - 4:00 PM;  
 Sat,Sun: Closed  
 BC : N  
 Languages:English, Russian, Spanish, Vietnamese  
 G53353E5→Prospect Health Source Medical Group Inc  
 Accepting New Patients : Y

**GLENDALE**

**Ariathurai, Sundera (M)**  
 NPI : 1750356176  
 720 E Colorado St  
 Glendale, CA 91205-1205  
 ☎(818) 500-5885  
 Hours of Operation : M-F: 8:00 AM - 5:00 PM;  
 Sat,Sun: Closed  
 BC : N  
 A33601E31→Preferred IPA Of California  
 Accepting New Patients : Y  
 A33601E33→Citrus Valley Physicians Group  
 Accepting New Patients : Y  
 A33601E35→Global Care IPA (Medpoint Mgmt)  
 Accepting New Patients : Y  
 A33601E39→Health Care La IPA (Medpoint Mgmt)  
 Accepting New Patients : Y

**Bernad, Daniel (M)**  
 NPI : 1740658681  
 222 W Eulalia St Ste 100  
 Glendale, CA 91204-1204  
 ☎(310) 335-4065  
 Accessibility : E,R  
 Hours of Operation : M-F: 8:00 AM - 5:00 PM;  
 Sat,Sun: Closed  
 BC : N  
 A135078E→Health Care La IPA (Medpoint Mgmt)  
 Accepting New Patients : Y  
 A135078E4→Global Care IPA (Medpoint Mgmt)  
 Accepting New Patients : Y

**Green, Garth (M)**  
 NPI : 1366426421  
 222 W Eulalia St Ste 100  
 Glendale, CA 91204-1204  
 ☎(818) 243-4310  
 Accessibility : E,R  
 Hours of Operation : M-F: 8:00 AM - 4:00 PM;  
 Sat,Sun: Closed  
 BC : Y  
 A51547E10→Preferred IPA Of California  
 Accepting New Patients : Y

**Kim, Sara (F)**  
 NPI : 1851405278  
 381 Merrill Ave Ste A  
 Glendale, CA 91206-1206  
 ☎(818) 409-8198  
 Hours of Operation : M,W,F: 8:00 AM - 4:00 PM;  
 Tu,Th,Sat,Sun: Closed  
 BC : Y  
 A71344E11→Altamed Health Services Corporation  
 Accepting New Patients : Y



**Mak, Albert (M)**  
 NPI : 1902910904  
 381 Merrill Ave Ste A  
 Glendale, CA 91206-1206  
 ☎(818) 409-8198  
 Hours of Operation : M-F: 8:00 AM - 4:00 PM;  
 Sat,Sun: Closed  
 BC : N  
 G79330E19→Preferred IPA Of California  
 Accepting New Patients : Y

**LAWNDALE**

**Merlo, Clifford (M)**  
 NPI : 1427198597  
 14608 Hawthorne Blvd  
 Lawndale, CA 90260-0260  
 ☎(310) 978-4970  
 Hours of Operation : M-F: 9:00 AM - 5:00 PM;  
 Sat,Sun: Closed  
 BC : N  
 G51280E→Health Care La IPA (Medpoint  
 Mgmt)  
 Accepting New Patients : Y  
 G51280E2→Global Care IPA (Medpoint  
 Mgmt)  
 Accepting New Patients : Y  
 G51280E3→Bella Vista IPA (Medpoint  
 Mgmt)  
 Accepting New Patients : Y

**Sila, Chad (M)**  
 NPI : 1477744811  
 14608 Hawthorne Blvd  
 Lawndale, CA 90260-0260  
 ☎(310) 978-4970  
 Hours of Operation : M-F: 9:00 AM - 5:00 PM;  
 Sat,Sun: Closed  
 BC : N  
 A108292E5→Global Care IPA (Medpoint  
 Mgmt)  
 Accepting New Patients : Y  
 A108292E6→Health Care La IPA (Medpoint  
 Mgmt)  
 Accepting New Patients : Y  
 A108292E7→Bella Vista IPA (Medpoint  
 Mgmt)  
 Accepting New Patients : Y

**LONG BEACH**

**Dave, Sulabha (F)**  
 NPI : 1821191446  
 2440 E South St  
 Long Beach, CA 90805-0805  
 ☎(562) 633-0836  
 Hours of Operation : M-F: 8:00 AM - 4:30 PM;  
 Sat,Sun: Closed  
 BC : N  
 Languages:English, Hindi, Indonesian,  
 Spanish, Vietnamese  
 A30598E10→Applecare Medical Group  
 (Downey And Select Regions)  
 Accepting New Patients : Y  
 A30598E12→Citrus Valley Physicians Group  
 Accepting New Patients : Y

A30598E13→Bella Vista IPA (Medpoint  
 Mgmt)  
 Accepting New Patients : Y  
 A30598E8→Global Care IPA (Medpoint  
 Mgmt)  
 Accepting New Patients : Y  
 A30598E9→Applecare Medical Group St  
 Francis  
 Accepting New Patients : Y

**Gates, Thomas (M)**  
 NPI : 1023072915  
 1043 Elm Ave Ste 110  
 Long Beach, CA 90813-0813  
 ☎(562) 491-9895  
 Hours of Operation : M-F: 7:30 AM - 5:00 AM;  
 Sat,Sun: Closed  
 BC : Y  
 A23750E6→Health Care La IPA (Medpoint  
 Mgmt)  
 Accepting New Patients : Y

**Klem, Harold (M)**  
 NPI : 1336103209  
 1043 Elm Ave Ste 110  
 Long Beach, CA 90813-0813  
 ☎(562) 491-9890  
 Hours of Operation : M-F: 9:00 AM - 6:00 PM;  
 Sat,Sun: Closed  
 BC : Y  
 A23872E5→Global Care IPA (Medpoint  
 Mgmt)  
 Accepting New Patients : Y  
 A23872E6→Health Care La IPA (Medpoint  
 Mgmt)  
 Accepting New Patients : Y

**Syed, Alam (M)**  
 NPI : 1316956279  
 2801 Atlantic Ave  
 Long Beach, CA 90806-0806  
 ☎(562) 933-0300  
 Accessibility : R  
 Hours of Operation : M-F: 9:00 AM - 5:30 PM;  
 Sat,Sun: Closed  
 BC : Y  
 Languages:English, Spanish  
 A29321E2→Global Care IPA (Medpoint  
 Mgmt)  
 Accepting New Patients : Y

**LOS ANGELES**

**Huang, David (M)**  
 NPI : 1154325652  
 637 Lucas Ave  
 Los Angeles, CA 90017-0017  
 ☎(213) 977-2360  
 Hours of Operation : M-F: 8:00 AM - 5:00 PM;  
 Sat,Sun: Closed  
 BC : Y  
 A64100E9→Seoul Medical Group  
 Accepting New Patients : Y

**Lewinsky, Bernard (M)**  
 NPI : 1417930140  
 1338 S Hope St  
 Los Angeles, CA 90015-0015  
 ☎(213) 742-5634  
 Hours of Operation : M-F: 8:00 AM - 4:00 PM;  
 Sat,Sun: Closed  
 BC : N  
 A23754E19→Global Care IPA (Medpoint  
 Mgmt)  
 Accepting New Patients : Y

**Song, Paul (M)**  
 NPI : 1366483471  
 1338 S Hope St  
 Los Angeles, CA 90015-0015  
 ☎(213) 477-1460  
 Hours of Operation : M-F: 8:00 AM - 5:00 PM;  
 Sat,Sun: Closed  
 BC : N  
 Languages:English  
 G88014E3→Global Care IPA (Medpoint  
 Mgmt)  
 Accepting New Patients : Y  
 G88014E4→Health Care La IPA (Medpoint  
 Mgmt)  
 Accepting New Patients : Y

**Zimmerman, Robert (M)**  
 NPI : 1679558811  
 1338 S Hope St  
 Los Angeles, CA 90015-0015  
 ☎(213) 742-5634  
 Hours of Operation : M-F: 8:00 AM - 5:00 PM;  
 Sat,Sun: Closed  
 BC : N  
 Languages:English, Spanish  
 G77580E18→Global Care IPA (Medpoint  
 Mgmt)  
 Accepting New Patients : Y

**LOS FELIZ**

**Ariathurai, Sundera (M)**  
 NPI : 1750356176  
 1300 N Vermont Ave  
 Los Feliz, CA 90027-0027  
 ☎(323) 913-4864  
 Accessibility : E,R  
 Hours of Operation : M-F: 8:00 AM - 5:00 PM;  
 Sat,Sun: Closed  
 BC : N  
 A33601E23→Preferred IPA Of California  
 Accepting New Patients : Y  
 A33601E34→Citrus Valley Physicians Group  
 Accepting New Patients : Y  
 A33601E37→Global Care IPA (Medpoint  
 Mgmt)  
 Accepting New Patients : Y  
 A33601E40→Health Care La IPA (Medpoint  
 Mgmt)  
 Accepting New Patients : Y

**MISSION HILLS**

**Ellerbroek, Nancy (F)**  
 NPI : 1821071507  
 15031 Rinaldi St  
 Mission Hills, CA 91345-1345  
 ☎(818) 496-4410  
 Hours of Operation : M-F: 8:00 AM - 4:00 PM;  
 Sat,Sun: Closed  
 BC : N  
 Languages:English, Persian, Spanish  
 G53683E12→Global Care IPA (Medpoint  
 Mgmt)  
 Accepting New Patients : Y

**MONTEBELLO**

**Thropay, John (M)**  
 NPI : 1427128073  
 111 W Beverly Blvd Ste 104  
 Montebello, CA 90640-0640  
 ☎(323) 724-8780  
 Hours of Operation : M,Tu: 8:00 AM - 4:30  
 PM; W-Sun: Closed  
 BC : Y  
 Languages:Cantonese, English, Gujarati,  
 Hindi, Korean, Mandarin  
 G32178E50→Bella Vista IPA (Medpoint  
 Mgmt)  
 Accepting New Patients : Y  
 G32178E60→Global Care IPA (Medpoint  
 Mgmt)  
 Accepting New Patients : Y

**MONTEBELLOE**

**Chuang, James (M)**  
 NPI : 1720195977  
 120 W Beverly Blvd  
 Montebello, CA 90640-0640  
 ☎(323) 724-8780  
 Hours of Operation : M,Tu: 8:00 AM - 5:00  
 PM; W-Sun: Closed  
 BC : Y  
 Languages:Cantonese, English, Mandarin,  
 Portuguese  
 A49627E17→Bella Vista IPA (Medpoint  
 Mgmt)  
 Accepting New Patients : Y

**Rha, Janice (F)**  
 NPI : 1750302261  
 120 W Beverly Blvd  
 Montebello, CA 90640-0640  
 ☎(626) 571-6219  
 Hours of Operation : M-F: 8:00 AM - 4:00 PM;  
 Sat,Sun: Closed  
 BC : Y  
 G67130E11→Altamed Health Services  
 Corporation  
 Accepting New Patients : Y

**Thropay, John (M)**  
 NPI : 1427128073  
 120 W Beverly Blvd  
 Montebello, CA 90640-0640  
 ☎(323) 724-8780  
 Hours of Operation : M-F: 8:00 AM - 4:00 PM;  
 Sat,Sun: Closed  
 BC : Y  
 G32178E34→Global Care IPA (Medpoint  
 Mgmt)  
 Accepting New Patients : Y  
 G32178E54→Bella Vista IPA (Medpoint  
 Mgmt)  
 Accepting New Patients : Y  
 G32178E56→Preferred IPA Of California  
 Accepting New Patients : Y  
 G32178E58→Prospect Medical Group Los  
 Angeles Inc  
 Accepting New Patients : Y

**MONTEREY PARK**

**Chuang, James (M)**  
 NPI : 1720195977  
 605 N Garfield Ave  
 Monterey Park, CA 91754-1754  
 ☎(626) 571-6100  
 Accessibility : E,R  
 Hours of Operation : M,Tu: 8:00 AM - 5:00  
 PM; W-Sun: Closed  
 BC : Y  
 A49627E16→Bella Vista IPA (Medpoint  
 Mgmt)  
 Accepting New Patients : Y  
 A49627E19→Preferred IPA Of California  
 Accepting New Patients : Y

**Hsu, David (M)**  
 NPI : 1619983343  
 605 N Garfield Ave Fl 1  
 Monterey Park, CA 91754-1754  
 ☎(626) 571-6100  
 Hours of Operation : M-F: 8:00 AM - 5:00 PM;  
 Sat,Sun: Closed  
 BC : Y  
 A83121E→Family Care Specialists Medical  
 Group  
 Accepting New Patients : Y

**Rha, Janice (F)**  
 NPI : 1750302261  
 605 N Garfield Ave  
 Monterey Park, CA 91754-1754  
 ☎(323) 724-8780  
 Accessibility : E,R  
 Hours of Operation : M-F: 8:00 AM - 4:00 PM;  
 Sat,Sun: Closed  
 BC : Y  
 G67130E12→Altamed Health Services  
 Corporation  
 Accepting New Patients : Y

**Thropay, John (M)**  
 NPI : 1427128073  
 605 N Garfield Ave  
 Monterey Park, CA 91754-1754  
 ☎(626) 571-6729  
 Accessibility : E,R  
 Hours of Operation : M-F: 8:00 AM - 4:00 PM;  
 Sat,Sun: Closed  
 BC : Y  
 G32178E35→Global Care IPA (Medpoint  
 Mgmt)  
 Accepting New Patients : Y  
 G32178E53→Bella Vista IPA (Medpoint  
 Mgmt)  
 Accepting New Patients : Y  
 G32178E55→Preferred IPA Of California  
 Accepting New Patients : Y  
 G32178E57→Prospect Medical Group Los  
 Angeles Inc  
 Accepting New Patients : Y

**NORTHRIDGE**

**Zisblatt, Uri (M)**  
 NPI : 1114921616  
 18300 Roscoe Blvd  
 Northridge, CA 91325-1325  
 ☎(310) 582-1199  
 Hours of Operation : M,Tu: 8:00 AM - 5:00  
 PM; W-Sun: Closed  
 BC : Y  
 Languages:English, Spanish  
 G80195E12→Health Care La IPA (Medpoint  
 Mgmt)  
 Accepting New Patients : Y

**PASADENA**

**Grace, Ana (F)**  
 NPI : 1770697492  
 630 S Raymond Ave Unit 104  
 Pasadena, CA 91105-1105  
 ☎(626) 768-1021  
 Hours of Operation : M,F: 1:00 PM - 5:00 PM;  
 Tu,Th: 8:00 AM - 12:00 PM; W: 8:00 AM -  
 5:00 PM; Sat,Sun: Closed  
 BC : Y  
 Languages:English, Spanish  
 A75372E17→Altamed Health Services  
 Corporation  
 Accepting New Patients : Y  
 A75372E19→Seoul Medical Group  
 Accepting New Patients : Y

**Thropay, John (M)**  
 NPI : 1427128073  
 2750 E Washington Blvd Ste 100  
 Pasadena, CA 91107-1107  
 ☎(626) 571-6729  
 Accessibility : R  
 Hours of Operation : M-F: 8:00 AM - 4:00 PM;  
 Sat,Sun: Closed  
 BC : N  
 Languages:Cantonese, English, Gujarati,  
 Hindi, Korean, Mandarin  
 G32178E51→Preferred IPA Of California  
 Accepting New Patients : Y

G32178E52→Bella Vista IPA (Medpoint Mgmt)  
Accepting New Patients : Y  
G32178E59→Global Care IPA (Medpoint Mgmt)  
Accepting New Patients : Y

**POMONA**

**Rao, Yallapragada (M)**  
NPI : 1871503490  
1798 N Garey Ave  
Pomona, CA 91767-1767  
☎(909) 865-9500  
Accessibility : E,R  
Hours of Operation : M,Tu: 8:00 AM - 5:00 PM; W-F: 9:00 AM - 5:00 PM; Sat,Sun: Closed  
BC : Y  
A32771E4→Pomona Valley Medical Group  
Accepting New Patients : Y

**SAN GABRIEL**

**Ariathurai, Sundera (M)**  
NPI : 1750356176  
438 W Las Tunas Dr  
San Gabriel, CA 91776-1776  
☎(626) 570-6510  
Hours of Operation : M-F: 8:00 AM - 5:00 PM; Sat,Sun: Closed  
BC : Y  
A33601E32→Citrus Valley Physicians Group  
Accepting New Patients : Y  
A33601E36→Global Care IPA (Medpoint Mgmt)  
Accepting New Patients : Y  
A33601E38→Health Care La IPA (Medpoint Mgmt)  
Accepting New Patients : Y

**SAN PEDRO**

**Green, Garth (M)**  
NPI : 1366426421  
1300 W 7Th St  
San Pedro, CA 90732-0732  
☎(310) 241-4091  
Hours of Operation : M-F: 8:00 AM - 4:00 PM; Sat,Sun: Closed  
BC : Y  
Languages:English, Spanish  
A51547E9→Preferred IPA Of California  
Accepting New Patients : Y

**SANTA MONICA**

**Huang, David (M)**  
NPI : 1154325652  
2428 Santa Monica Blvd Ste 103  
Santa Monica, CA 90404-0404  
☎(310) 828-0061  
Hours of Operation : M-F: 8:00 AM - 4:00 PM; Sat,Sun: Closed  
BC : Y  
A64100E7→Global Care IPA (Medpoint Mgmt)  
Accepting New Patients : Y

**TORRANCE**

**Green, Garth (M)**  
NPI : 1366426421  
3531 Fashion Way  
Torrance, CA 90503-0503  
☎(310) 792-6539  
Hours of Operation : M-F: 8:00 AM - 4:00 PM; Sat,Sun: Closed  
BC : Y  
Languages:English, Spanish  
A51547E8→Preferred IPA Of California  
Accepting New Patients : Y

**VALENCIA**

**Zimmerman, Robert (M)**  
NPI : 1679558811  
25751 Mcbean Pkwy Ste 110  
Valencia, CA 91355-1355  
☎(661) 259-2990  
Accessibility : R  
Hours of Operation : M-F: 8:00 AM - 4:00 PM; Sat,Sun: Closed  
BC : Y  
Languages:English, Spanish  
G77580E14→Preferred IPA Of California  
Accepting New Patients : Y

**VAN NUYS**

**Zimmerman, Robert (M)**  
NPI : 1679558811  
5522 Sepulveda Blvd  
Van Nuys, CA 91411-1411  
☎(818) 997-1522  
Hours of Operation : M-F: 8:00 AM - 4:00 PM; Sat,Sun: Closed  
BC : Y  
Languages:English, Spanish  
G77580E19→Global Care IPA (Medpoint Mgmt)  
Accepting New Patients : Y  
G77580E20→Health Care La IPA (Medpoint Mgmt)  
Accepting New Patients : Y

**WEST COVINA**

**Au, Shiu-Cheong (M)**  
NPI : 1184664377  
935 S Sunset Ave  
West Covina, CA 91790-1790  
☎(626) 571-6729  
Hours of Operation : M-F: 8:00 AM - 5:00 PM; Sat,Sun: Closed  
BC : Y  
A37313E2→Citrus Valley Physicians Group  
Accepting New Patients : Y

**Katerelos, Ari (M)**  
NPI : 1861607418  
2707 E Valley Blvd Ste 109  
West Covina, CA 91792-1792  
☎(626) 956-8009  
Hours of Operation : M-F: 8:00 AM - 5:00 PM; Sat,Sun: Closed  
BC : N  
Languages:English  
A99003E→Altamed Health Services Corporation  
Accepting New Patients : Y

**Lin, Kevin (M)**  
NPI : 1548441454  
2707 E Valley Blvd Ste 109  
West Covina, CA 91792-1792  
☎(626) 956-8009  
Hours of Operation : M-F: 7:30 AM - 4:30 PM; Sat,Sun: Closed  
BC : Y  
A89771E4→Prospect - Maverick  
Accepting New Patients : Y  
A89771E5→Prospect Medical Group Los Angeles Inc  
Accepting New Patients : Y

**Merlo, Clifford (M)**  
NPI : 1427198597  
2707 E Valley Blvd Ste 109  
West Covina, CA 91792-1792  
☎(626) 956-8010  
Hours of Operation : M-F: 8:00 AM - 5:00 PM; Sat,Sun: Closed  
BC : N  
G51280E4→Altamed Health Services Corporation  
Accepting New Patients : Y

**Sila, Chad (M)**  
NPI : 1477744811  
2707 E Valley Blvd Ste 109  
West Covina, CA 91792-1792  
☎(626) 956-8009  
Hours of Operation : M-F: 8:00 AM - 5:00 PM; Sat,Sun: Closed  
BC : N  
A108292E10→Altamed Health Services Corporation  
Accepting New Patients : Y  
A108292E9→Health Care La IPA (Medpoint Mgmt)  
Accepting New Patients : Y

**OPHTHALMOLOGY**

**ALHAMBRA**

**Chang, Lung (M)**

NPI : 1013935444  
 1528 S Garfield Ave  
 Alhambra, CA 91801-1801  
 ☎(626) 289-5432  
 Accessibility : R  
 Hours of Operation : M,Tu: 9:00 AM - 5:00 PM; W-Sun: Closed  
 BC : Y  
 Languages:Cantonese, English, Japanese, Mandarin  
 C39371E11→Global Care IPA (Medpoint Mgmt)  
 Accepting New Patients : Y  
 C39371E12→Health Care La IPA (Medpoint Mgmt)  
 Accepting New Patients : Y  
 C39371E14→Citrus Valley Physicians Group  
 Accepting New Patients : Y

**ARCADIA**

**Amini, Payam (M)**

NPI : 1205036456  
 301 W Huntington Dr Ste 204  
 Arcadia, CA 91007-1007  
 ☎(626) 477-7008  
 Hours of Operation : M-F: 8:00 AM - 4:00 PM; Sat,Sun: Closed  
 BC : N  
 Languages:English  
 A107595E2→Health Care La IPA (Medpoint Mgmt)  
 Accepting New Patients : Y

**Beauclair, John (M)**

NPI : 1144248477  
 622 W Duarte Rd Ste 103  
 Arcadia, CA 91007-1007  
 ☎(626) 445-4873  
 Hours of Operation : M-F: 8:00 AM - 5:00 PM; Sat,Sun: Closed  
 BC : Y  
 Languages:English, Spanish  
 G17614E5→Citrus Valley Physicians Group  
 Accepting New Patients : Y

**Boudaoui, Oussama (M)**

NPI : 1053601583  
 301 W Huntington Dr Ste 107  
 Arcadia, CA 91007-1007  
 ☎(626) 574-0188  
 Hours of Operation : M-F: 8:00 AM - 5:00 PM; Sat,Sun: Closed  
 BC : N  
 Languages:English  
 A136667E6→Health Care La IPA (Medpoint Mgmt)  
 Accepting New Patients : Y

**Chang, Heather (F)**

NPI : 1982898409  
 234 S 1St Ave Ste 101  
 Arcadia, CA 91006-1006  
 ☎(626) 447-7008  
 Hours of Operation : M-F: 8:00 AM - 5:00 PM; Sat,Sun: Closed  
 BC : Y  
 Languages:English  
 A103063E3→Health Care La IPA (Medpoint Mgmt)  
 Accepting New Patients : Y  
 A103063E6→Altamed Health Services Corporation  
 Accepting New Patients : Y

**Chang, Tom (M)**

NPI : 1609848969  
 301 W Huntington Dr Ste 107  
 Arcadia, CA 91007-1007  
 ☎(626) 574-0020  
 Hours of Operation : M-F: 8:00 AM - 5:00 PM; Sat,Sun: Closed  
 BC : N  
 A69909E34→Health Care La IPA (Medpoint Mgmt)  
 Accepting New Patients : Y

**Chawla, Anuj (M)**

NPI : 1083841027  
 301 W Huntington Dr Ste 107  
 Arcadia, CA 91007-1007  
 ☎(626) 574-0188  
 Hours of Operation : M-F: 8:00 AM - 5:00 PM; Sat,Sun: Closed  
 BC : N  
 A136993E5→Health Care La IPA (Medpoint Mgmt)  
 Accepting New Patients : Y

**Fong, Alan (M)**

NPI : 1255621876  
 234 S 1St Ave Ste 101  
 Arcadia, CA 91006-1006  
 ☎(626) 447-7008  
 Hours of Operation : M-F: 8:00 AM - 4:00 PM; Sat,Sun: Closed  
 BC : Y  
 Languages:English  
 A143713E→Allied Pacific IPA  
 Accepting New Patients : Y

**Huang, Lynn (F)**

NPI : 1689808438  
 234 S 1St Ave Ste 101  
 Arcadia, CA 91006-1006  
 ☎(626) 447-7008  
 Hours of Operation : M-F: 8:00 AM - 5:00 PM; Sat,Sun: Closed  
 BC : Y  
 Languages:Cantonese, English, French, Mandarin, Spanish  
 A120191E6→Health Care La IPA (Medpoint Mgmt)  
 Accepting New Patients : Y

**Kurwa, Badrudin (M)**

NPI : 1215960612  
 7 W Foothill Blvd Ste 200  
 Arcadia, CA 91006-1006  
 ☎(626) 355-6644  
 Hours of Operation : M,Th: 8:00 AM - 5:00 PM; F: 12:00 PM - 5:00 PM; Tu,W,Sat,Sun: Closed  
 BC : N  
 A36590E9→Altamed Health Services Corporation  
 Accepting New Patients : Y  
 7 W Foothill Blvd  
 Arcadia, CA 91006-1006  
 ☎(626) 355-6644  
 Hours of Operation : M-F: 8:00 AM - 4:00 PM; Sat,Sun: Closed  
 BC : Y  
 A36590E11→Superior Choice Medical Group Inc  
 Accepting New Patients : Y

**Win, Peter (M)**

NPI : 1124040209  
 301 W Huntington Dr Ste 504  
 Arcadia, CA 91007-1007  
 ☎(626) 447-7008  
 Accessibility : R  
 Hours of Operation : M-Sat: 8:00 AM - 5:00 PM; Sun: Closed  
 BC : Y  
 A85277E18→Altamed Health Services Corporation  
 Accepting New Patients : Y  
 234 S 1St Ave Ste 101  
 Arcadia, CA 91006-1006  
 ☎(909) 629-4051  
 Hours of Operation : M-F: 8:00 AM - 5:00 PM; Sat,Sun: Closed  
 BC : Y  
 A85277E14→Pomona Valley Medical Group  
 Accepting New Patients : Y

**ARTESIA**

**Chang, Heather (F)**

NPI : 1982898409  
 11911 Artesia Blvd Ste 201  
 Artesia, CA 90701-0701  
 ☎(562) 865-7900  
 Hours of Operation : M-F: 8:00 AM - 4:00 PM; Sat,Sun: Closed  
 BC : Y  
 Languages:English  
 A103063E5→Health Care La IPA (Medpoint Mgmt)  
 Accepting New Patients : Y

**BELL****Gonzalez, Casimiro (M)**

NPI : 1851497911  
4566 Florence Ave Ste 3  
Bell, CA 90201-0201  
☎ (323) 562-0055  
Hours of Operation : M-F: 9:00 AM - 5:00 PM;  
Sat,Sun: Closed  
BC : N  
Languages:English, Spanish  
A66511E7→Prospect Medical Group Los  
Angeles Inc  
Accepting New Patients : Y  
A66511E9→Health Care La IPA (Medpoint  
Mgmt)  
Accepting New Patients : Y  
6930 Atlantic Ave  
Bell, CA 90201-0201  
☎ (323) 562-0055  
Accessibility : R  
Hours of Operation : M-F: 8:00 AM - 4:00 PM;  
Sat,Sun: Closed  
BC : N  
Languages:English, Spanish  
A66511E10→Global Care IPA (Medpoint  
Mgmt)  
Accepting New Patients : Y  
A66511E11→Health Care La IPA (Medpoint  
Mgmt)  
Accepting New Patients : Y  
A66511E12→Prospect - Maverick  
Accepting New Patients : Y  
A66511E13→Altamed Health Services  
Corporation  
Accepting New Patients : Y

**BELLFLOWER****Khanna, Sandeep (M)**

NPI : 1366514044  
9548 Artesia Blvd  
Bellflower, CA 90706-0706  
☎ (562) 866-8293  
Hours of Operation : M-F: 9:00 AM - 5:00 PM;  
Sat,Sun: Closed  
BC : Y  
A48969E24→Prospect Medical Group Los  
Angeles Inc  
Accepting New Patients : Y  
A48969E37→Health Care La IPA (Medpoint  
Mgmt)  
Accepting New Patients : Y  
A48969E43→Global Care IPA (Medpoint  
Mgmt)  
Accepting New Patients : Y  
A48969E45→Bella Vista IPA (Medpoint  
Mgmt)  
Accepting New Patients : Y

**Unzueta, Miguel (M)**

NPI : 1023040714  
9548 Artesia Blvd  
Bellflower, CA 90706-0706  
☎ (562) 866-8293  
Hours of Operation : M-F: 8:00 AM - 5:00 PM;  
Sat: 9:00 AM - 1:00 PM; Sun: Closed  
BC : N  
Languages:English, Spanish  
A87565E21→Health Care La IPA (Medpoint  
Mgmt)  
Accepting New Patients : Y  
A87565E22→Global Care IPA (Medpoint  
Mgmt)  
Accepting New Patients : Y  
A87565E24→Bella Vista IPA (Medpoint  
Mgmt)  
Accepting New Patients : Y

**BEVERLY HILLS****Boyer, David (M)**

NPI : 1295736916  
8641 Wilshire Blvd  
Beverly Hills, CA 90211-0211  
☎ (310) 854-6201  
Hours of Operation : M,Tu: 8:00 AM - 4:00  
PM; W-Sun: Closed  
BC : N  
G25107E62→Bella Vista IPA (Medpoint  
Mgmt)  
Accepting New Patients : Y  
8641 Wilshire Blvd Ste 210  
Beverly Hills, CA 90211-0211  
☎ (310) 854-6201  
Hours of Operation : M-F: 8:00 AM - 4:00 PM;  
Sat,Sun: Closed  
BC : N  
Languages:Arabic, Armenian, English,  
Hebrew, Korean, Mandarin  
G25107E42→Global Care IPA (Medpoint  
Mgmt)  
Accepting New Patients : Y  
G25107E43→Health Care La IPA (Medpoint  
Mgmt)  
Accepting New Patients : Y  
G25107E50→Appicare Medical Group St  
Francis  
Accepting New Patients : Y  
G25107E51→Appicare Medical Group  
(Downey And Select Regions)  
Accepting New Patients : Y  
G25107E65→Preferred IPA Of California  
Accepting New Patients : Y  
G25107E69→Prospect Medical Group Los  
Angeles Inc  
Accepting New Patients : Y  
9001 Wilshire Blvd Ste 301  
Beverly Hills, CA 90211-0211  
☎ (310) 854-6201  
Hours of Operation : M-F: 8:00 AM - 6:00 PM;  
Sat,Sun: Closed  
BC : N  
G25107E63→Health Care La IPA (Medpoint  
Mgmt)  
Accepting New Patients : Y

**Chu, Thomas (M)**

NPI : 1760482806  
8641 Wilshire Blvd Ste 210  
Beverly Hills, CA 90211-0211  
☎ (310) 854-6201  
Hours of Operation : M-F: 8:00 AM - 4:00 PM;  
Sat,Sun: Closed  
BC : N  
G68694E40→Global Care IPA (Medpoint  
Mgmt)  
Accepting New Patients : Y  
G68694E44→Health Care La IPA (Medpoint  
Mgmt)  
Accepting New Patients : Y  
G68694E48→Preferred IPA Of California  
Accepting New Patients : Y  
G68694E62→Bella Vista IPA (Medpoint  
Mgmt)  
Accepting New Patients : Y  
G68694E67→Prospect Medical Group Los  
Angeles Inc  
Accepting New Patients : Y

**Dayani, Pouya (M)**

NPI : 1336293406  
8641 Wilshire Blvd Ste 210  
Beverly Hills, CA 90211-0211  
☎ (310) 854-6201  
Hours of Operation : Tu: 8:00 AM - 5:30 PM;  
M,W-Sun: Closed  
BC : Y  
A109451E42→Altamed Health Services  
Corporation  
Accepting New Patients : Y  
A109451E61→Bella Vista IPA (Medpoint  
Mgmt)  
Accepting New Patients : Y  
A109451E62→Prospect Medical Group Los  
Angeles Inc  
Accepting New Patients : Y  
A109451E66→Global Care IPA (Medpoint  
Mgmt)  
Accepting New Patients : Y  
A109451E67→Health Care La IPA (Medpoint  
Mgmt)  
Accepting New Patients : Y

**Gallemore, Ron (M)**

NPI : 1912968496  
8641 Wilshire Blvd Ste 210  
Beverly Hills, CA 90211-0211  
☎ (310) 854-6201  
Hours of Operation : M-F: 8:00 AM - 4:00 PM;  
Sat,Sun: Closed  
BC : Y  
G78240E24→Preferred IPA Of California  
Accepting New Patients : Y

**Kamen, David (M)**

NPI : 1992706345  
8500 Wilshire Blvd Ste 926  
Beverly Hills, CA 90211-0211  
☎ (310) 360-1440  
Hours of Operation : M-F: 9:00 AM - 5:00 PM;  
Sat,Sun: Closed  
BC : N  
A68735E4→Prospect Professional Care  
Medical Group Inc  
Accepting New Patients : Y

A68735E5→Prospect Health Source Medical Group Inc  
 Accepting New Patients : Y

**Liao, David (M)**

NPI : 1962541847  
 8641 Wilshire Blvd Ste 210  
 Beverly Hills, CA 90211-0211  
 ☎(310) 854-6201  
 Hours of Operation : M-F: 8:00 AM - 5:30 PM;  
 Sat,Sun: Closed  
 BC : Y  
 A112736E68→Prospect Medical Group Los Angeles Inc  
 Accepting New Patients : Y

**Logani, Sanjay (M)**

NPI : 1124131958  
 8383 Wilshire Blvd Ste 440  
 Beverly Hills, CA 90211-0211  
 ☎(323) 658-6789  
 Hours of Operation : M-F: 9:00 AM - 5:00 PM;  
 Sat,Sun: Closed  
 BC : N  
 Languages:English, Spanish  
 G73456E5→Health Care La IPA (Medpoint Mgmt)  
 Accepting New Patients : Y

**Murthy, Raghu (M)**

NPI : 1194725390  
 435 N Bedford Dr Ste Phn  
 Beverly Hills, CA 90210-0210  
 ☎(310) 275-4949  
 Hours of Operation : M-F: 8:00 AM - 5:00 PM;  
 Sat,Sun: Closed  
 BC : Y  
 A66228E10→Global Care IPA (Medpoint Mgmt)  
 Accepting New Patients : Y  
 A66228E11→Health Care La IPA (Medpoint Mgmt)  
 Accepting New Patients : Y  
 A66228E15→Bella Vista IPA (Medpoint Mgmt)  
 Accepting New Patients : Y

**Novack, Roger (M)**

NPI : 1104828706  
 8641 Wilshire Blvd Ste 210  
 Beverly Hills, CA 90211-0211  
 ☎(310) 854-6201  
 Hours of Operation : M-F: 8:00 AM - 4:00 PM;  
 Sat,Sun: Closed  
 BC : N  
 Languages:Armenian, English, Korean, Mandarin  
 G53779E49→Global Care IPA (Medpoint Mgmt)  
 Accepting New Patients : Y  
 G53779E52→Health Care La IPA (Medpoint Mgmt)  
 Accepting New Patients : Y  
 G53779E57→Preferred IPA Of California  
 Accepting New Patients : Y  
 G53779E77→Bella Vista IPA (Medpoint Mgmt)  
 Accepting New Patients : Y  
 G53779E81→Prospect Medical Group Los Angeles Inc  
 Accepting New Patients : Y

**Rahhal, Firas (M)**

NPI : 1881658615  
 8641 Wilshire Blvd Ste 210  
 Beverly Hills, CA 90211-0211  
 ☎(310) 854-6201  
 Hours of Operation : M-F: 9:00 AM - 6:00 PM;  
 Sat,Sun: Closed  
 BC : N  
 G78656E25→Health Care La IPA (Medpoint Mgmt)  
 Accepting New Patients : Y  
 G78656E34→Bella Vista IPA (Medpoint Mgmt)  
 Accepting New Patients : Y  
 G78656E39→Prospect Medical Group Los Angeles Inc  
 Accepting New Patients : Y  
 G78656E41→Global Care IPA (Medpoint Mgmt)  
 Accepting New Patients : Y

**Roe, Richard (M)**

NPI : 1043412489  
 8641 Wilshire Blvd Ste 210  
 Beverly Hills, CA 90211-0211  
 ☎(310) 854-6201  
 Hours of Operation : M-F: 8:00 AM - 4:00 PM;  
 Sat,Sun: Closed  
 BC : Y  
 Languages:Armenian, Cambodian, Cantonese, Chinese, English, Korean, Mandarin  
 A95880E46→Health Care La IPA (Medpoint Mgmt)  
 Accepting New Patients : Y  
 A95880E51→Altamed Health Services Corporation  
 Accepting New Patients : Y  
 A95880E53→Preferred IPA Of California  
 Accepting New Patients : Y  
 A95880E64→Prospect Medical Group Los Angeles Inc  
 Accepting New Patients : Y  
 A95880E66→Bella Vista IPA (Medpoint Mgmt)  
 Accepting New Patients : Y  
 A95880E70→Global Care IPA (Medpoint Mgmt)  
 Accepting New Patients : Y

**Sparks, Kenneth (M)**

NPI : 1598790263  
 8383 Wilshire Blvd Ste 440  
 Beverly Hills, CA 90211-0211  
 ☎(323) 655-8036  
 Hours of Operation : M-F: 9:00 AM - 5:00 PM;  
 Sat,Sun: Closed  
 BC : Y  
 Languages:English, Portuguese, Spanish  
 G39756E4→Global Care IPA (Medpoint Mgmt)  
 Accepting New Patients : Y  
 G39756E5→Health Care La IPA (Medpoint Mgmt)  
 Accepting New Patients : Y

**Tabandeh, Homayoun (M)**

NPI : 1003861576  
 8641 Wilshire Blvd Ste 210  
 Beverly Hills, CA 90211-0211  
 ☎(310) 854-6201  
 Hours of Operation : M,Tu: 8:00 AM - 6:00 PM; W-Sun: Closed  
 BC : N  
 A89087E39→Bella Vista IPA (Medpoint Mgmt)  
 Accepting New Patients : Y  
 A89087E40→Global Care IPA (Medpoint Mgmt)  
 Accepting New Patients : Y  
 A89087E41→Health Care La IPA (Medpoint Mgmt)  
 Accepting New Patients : Y

**BURBANK**

**Huang, Lynn (F)**

NPI : 1689808438  
 2031 W Alameda Ave Ste 300  
 Burbank, CA 91506-1506  
 ☎(818) 762-0647  
 Hours of Operation : M-F: 8:00 AM - 5:00 PM;  
 Sat,Sun: Closed  
 BC : N  
 A120191E8→Health Care La IPA (Medpoint Mgmt)  
 Accepting New Patients : Y  
**Tannenbaum, Dana (F)**  
 NPI : 1528080694  
 2031 W Alameda Ave Ste 300  
 Burbank, CA 91506-1506  
 ☎(818) 762-0647  
 Hours of Operation : M-F: 8:00 AM - 5:00 PM;  
 Sat: 8:00 AM - 12:00 PM; Sun: Closed  
 BC : Y  
 A67997E8→Preferred IPA Of California  
 Accepting New Patients : Y

**CERRITOS**

**Kim, Tae (M)**

NPI : 1366578049  
 11829 South St Ste 202  
 Cerritos, CA 90703-0703  
 ☎(562) 402-4720  
 Hours of Operation : M-F: 8:30 AM - 5:30 PM;  
 Sat,Sun: Closed  
 BC : Y  
 G81760E2→Seoul Medical Group  
 Accepting New Patients : Y

## COVINA

**Lapsi, Shelly Bagai (F)**

NPI : 1376555862  
554 E San Bernardino Rd  
Covina, CA 91723-1723  
☎(626) 332-1888  
Hours of Operation : M-F: 8:00 AM - 4:00 PM;  
Sat,Sun: Closed  
BC : N  
Languages:English, Spanish  
A114121E3→Health Care La IPA (Medpoint  
Mgmt)  
Accepting New Patients : Y  
554 E San Bernardino Rd Ste 102  
Covina, CA 91723-1723  
☎(626) 332-1888  
Hours of Operation : M-F: 8:00 AM - 4:00 PM;  
Sat,Sun: Closed  
BC : Y  
A114121E4→Prospect - Maverick  
Accepting New Patients : Y

## CULVER CITY

**Besser, Eduardo (M)**

NPI : 1972561280  
9808 Venice Blvd Ste 400  
Culver City, CA 90232-0232  
☎(310) 838-0202  
Accessibility : R  
Hours of Operation : M-F: 8:30 AM - 5:00 PM;  
Sat,Sun: Closed  
BC : N  
A79263E5→Bella Vista IPA (Medpoint  
Mgmt)  
Accepting New Patients : Y  
A79263E6→Global Care IPA (Medpoint  
Mgmt)  
Accepting New Patients : Y  
A79263E7→Health Care La IPA (Medpoint  
Mgmt)  
Accepting New Patients : Y  
A79263E8→Bella Vista IPA (Medpoint  
Mgmt)  
Accepting New Patients : Y

**Blechman, Betsy (F)**

NPI : 1134225147  
3831 Hughes Ave Ste 500  
Culver City, CA 90232-0232  
☎(310) 838-3834  
Hours of Operation : M-F: 8:00 AM - 4:00 PM;  
Sat,Sun: Closed  
BC : N  
Languages:English, Spanish  
G39062E4→Prospect Health Source Medical  
Group Inc  
Accepting New Patients : Y

**Bose, Swaraj (M)**

NPI : 1285714360  
9808 Venice Blvd Ste 400  
Culver City, CA 90232-0232  
☎(310) 838-0202  
Accessibility : R  
Hours of Operation : M-F: 8:00 AM - 4:00 PM;  
Sat,Sun: Closed  
BC : N  
Languages:English  
A65554E5→Bella Vista IPA (Medpoint  
Mgmt)  
Accepting New Patients : Y  
A65554E6→Global Care IPA (Medpoint  
Mgmt)  
Accepting New Patients : Y  
A65554E7→Health Care La IPA (Medpoint  
Mgmt)  
Accepting New Patients : Y  
A65554E8→Bella Vista IPA (Medpoint  
Mgmt)  
Accepting New Patients : Y

**Crawford, Blake (M)**

NPI : 1831381888  
3831 Hughes Ave Ste 500  
Culver City, CA 90232-0232  
☎(310) 838-3834  
Hours of Operation : M-F: 8:00 AM - 4:00 PM;  
Sat,Sun: Closed  
BC : N  
A110825E3→Prospect - Maverick  
Accepting New Patients : Y  
A110825E4→Prospect Health Source Medical  
Group Inc  
Accepting New Patients : Y

**Hwang, Lisa (F)**

NPI : 1932376159  
3831 Hughes Ave Ste 500  
Culver City, CA 90232-0232  
☎(310) 838-3834  
Hours of Operation : M-F: 8:30 AM - 5:00 PM;  
Sat,Sun: Closed  
BC : N  
Languages:English, Spanish  
A104598E11→Global Care IPA (Medpoint  
Mgmt)  
Accepting New Patients : Y

## DOWNEY

**Peters, Joseph (M)**

NPI : 1568577567  
8409 Florence Ave Ste 100  
Downey, CA 90240-0240  
☎(562) 862-4444  
Hours of Operation : M-Th: 9:00 AM - 5:00  
PM; F: 8:00 AM - 1:00 PM; Sat,Sun: Closed  
BC : Y  
G30203E21→Applecare Medical Group St  
Francis  
Accepting New Patients : Y  
G30203E23→Applecare Medical Group  
(Downey And Select Regions)  
Accepting New Patients : Y

**Shammas, Hanna (M)**

NPI : 1770698854  
8409 Florence Ave Ste 100  
Downey, CA 90240-0240  
☎(562) 862-4444  
Hours of Operation : M-Th: 9:00 AM - 5:00  
PM; F: 8:00 AM - 1:00 PM; Sat,Sun: Closed  
BC : Y  
Languages:Arabic, English, French, German,  
Persian  
A30800E12→Applecare Medical Group St  
Francis  
Accepting New Patients : Y  
A30800E17→Applecare Medical Group  
(Downey And Select Regions)  
Accepting New Patients : Y

## EL MONTE

**Garcia, Eddie (M)**

NPI : 1164447678  
10942 Ramona Blvd Ste A  
El Monte, CA 91731-1731  
☎(818) 443-1282  
Hours of Operation : M-F: 9:00 AM - 5:00 PM;  
Sat,Sun: Closed  
BC : Y  
Languages:English, Spanish  
G53767E33→Bella Vista IPA (Medpoint  
Mgmt)  
Accepting New Patients : Y  
G53767E34→Health Care La IPA (Medpoint  
Mgmt)  
Accepting New Patients : Y

## ENCINO

**Baskin, Mark (M)**

NPI : 1447200498  
16550 Ventura Blvd Ste 406  
Encino, CA 91436-1436  
☎(818) 905-5115  
Hours of Operation : M-F: 8:00 AM - 4:00 PM;  
Sat,Sun: Closed  
BC : N  
Languages:English, Spanish  
G30252E2→Preferred IPA Of California  
Accepting New Patients : Y

**Becker, Bruce (M)**

NPI : 1376584433  
5363 Balboa Blvd Ste 246  
Encino, CA 91316-1316  
☎(818) 783-3510  
Hours of Operation : M-F: 9:00 AM - 5:00 PM;  
Sat,Sun: Closed  
BC : Y  
C40316E5→Health Care La IPA (Medpoint  
Mgmt)  
Accepting New Patients : Y

**Friedman, Roger (M)**

NPI : 1669430740  
5400 Balboa Blvd Ste 131  
Encino, CA 91316-1316  
☎(818) 783-9700  
Hours of Operation : M,Tu: 9:00 AM - 5:00 PM; W-Sun: Closed  
BC : Y  
Languages:English, Spanish  
C31865E2→Preferred IPA Of California  
Accepting New Patients : Y

**Haji Abdollahi, Sara (F)**

NPI : 1720250475  
5400 Balboa Blvd Ste 222  
Encino, CA 91316-1316  
☎(818) 990-0070  
Hours of Operation : M-F: 8:00 AM - 4:00 PM; Sat,Sun: Closed  
BC : Y  
A133198E5→Health Care La IPA (Medpoint Mgmt)  
Accepting New Patients : Y  
A133198E8→Prospect - Maverick  
Accepting New Patients : Y

**Paikal, David (M)**

NPI : 1578659405  
16661 Ventura Blvd Ste 522  
Encino, CA 91436-1436  
☎(818) 981-1663  
Hours of Operation : M-F: 8:30 AM - 5:00 PM; Sat,Sun: Closed  
BC : Y  
Languages:Arabic, English, Persian, Portuguese, Spanish  
A76744E15→Seoul Medical Group  
Accepting New Patients : Y  
A76744E16→Prospect Medical Group Inc  
Accepting New Patients : Y

**Parvus, Britt (F)**

NPI : 1497926729  
5400 Balboa Blvd Ste 222  
Encino, CA 91316-1316  
☎(818) 990-0070  
Hours of Operation : M-F: 8:00 AM - 5:00 PM; Sat,Sun: Closed  
BC : N  
Languages:English, Spanish  
20A13051E2→Global Care IPA (Medpoint Mgmt)  
Accepting New Patients : Y

**Tilki, Natalia (F)**

NPI : 1790793248  
16260 Ventura Blvd Ste 711  
Encino, CA 91436-1436  
☎(818) 990-0088  
Hours of Operation : M-F: 8:30 AM - 5:00 PM; Sat,Sun: Closed  
BC : N  
20A8859E5→Health Care La IPA (Medpoint Mgmt)  
Accepting New Patients : Y

**GARDENA**

**Aghai, Mehrdad (M)**

NPI : 1841302577  
1141 W Redondo Beach Blvd Ste 101  
Gardena, CA 90247-0247  
☎(310) 767-7814  
Hours of Operation : M-F: 9:00 AM - 6:00 AM; Sat,Sun: Closed  
BC : N  
G83156E11→Global Care IPA (Medpoint Mgmt)  
Accepting New Patients : Y  
G83156E12→Bella Vista IPA (Medpoint Mgmt)  
Accepting New Patients : Y  
G83156E13→Altamed Health Services Corporation  
Accepting New Patients : Y  
G83156E16→Health Care La IPA (Medpoint Mgmt)  
Accepting New Patients : Y

**GLENDALE**

**Baktanian, Albert (M)**

NPI : 1336176072  
1030 S Glendale Ave Ste 505  
Glendale, CA 91205-1205  
☎(818) 500-0888  
Accessibility : R  
Hours of Operation : M-F: 9:00 AM - 5:00 PM; Sat,Sun: Closed  
BC : N  
Languages:Armenian, English, Persian, Russian  
A41358E2→Preferred IPA Of California  
Accepting New Patients : Y

**Bhatti, Rizwan (M)**

NPI : 1588724108  
1510 S Central Ave Ste 300  
Glendale, CA 91204-1204  
☎(818) 265-2255  
Hours of Operation : M-F: 8:00 AM - 5:00 PM; Sat,Sun: Closed  
BC : N  
A90589E7→Prospect - Maverick  
Accepting New Patients : Y

**Dennis-Zarate, Kathleen (F)**

NPI : 1760450399  
222 W Eulalia St Ste 110  
Glendale, CA 91204-1204  
☎(818) 551-7127  
Hours of Operation : M,Tu: 8:00 AM - 4:00 PM; W-Sun: Closed  
BC : N  
G81715E4→Family Care Specialists Medical Group  
Accepting New Patients : Y  
G81715E5→Prospect - Maverick  
Accepting New Patients : Y

**El-Harazi, Sherif (M)**

NPI : 1982714887  
1510 S Central Ave Ste 300  
Glendale, CA 91204-1204  
☎(818) 265-2255  
Hours of Operation : M-F: 8:30 AM - 5:00 PM; Sat,Sun: Closed  
BC : N  
A74584E5→Health Care La IPA (Medpoint Mgmt)  
Accepting New Patients : Y  
A74584E7→Altamed Health Services Corporation  
Accepting New Patients : Y

**Fuerst, David (M)**

NPI : 1851376511  
607 N Central Ave  
Glendale, CA 91203-1203  
☎(818) 956-1010  
Hours of Operation : M,Tu: 8:00 AM - 4:00 PM; W-Sun: Closed  
BC : N  
Languages:English, Spanish  
G47430E2→Family Care Specialists Medical Group  
Accepting New Patients : Y

**Gabrielian, Anna (F)**

NPI : 1659528602  
409 N Central Ave  
Glendale, CA 91203-1203  
☎(818) 265-7777  
Hours of Operation : M-Th: 8:00 AM - 6:00 PM; F: 8:00 AM - 4:00 PM; Sat,Sun: Closed  
BC : Y  
Languages:Armenian, English, Russian, Spanish  
A124559E4→Prospect - Maverick  
Accepting New Patients : Y

**Gabrielian, Karine (F)**

NPI : 1740388982  
409 N Central Ave  
Glendale, CA 91203-1203  
☎(818) 265-7777  
Hours of Operation : M,W-F: 9:00 AM - 6:00 PM; Tu: 9:00 AM - 5:00 PM; Sat,Sun: Closed  
BC : N  
A66613E25→Health Care La IPA (Medpoint Mgmt)  
Accepting New Patients : Y

**Hamparian, Mireille (F)**

NPI : 1710969506  
1560 E Chevy Chase Dr Ste 220  
Glendale, CA 91206-1206  
☎(818) 409-1777  
Hours of Operation : M-F: 9:00 AM - 5:00 PM; Sat,Sun: Closed  
BC : N  
A75480E6→Prospect - Maverick  
Accepting New Patients : Y



**Hovanesian, Haroutun (M)**

NPI : 1154341626  
409 N Central Ave  
Glendale, CA 91203-1203  
☎(818) 265-7777  
Hours of Operation : M-F: 9:00 AM - 5:00 PM;  
Sat: 8:00 AM - 2:00 PM; Sun: Closed  
BC : Y  
A67565E26→Global Care IPA (Medpoint  
Mgmt)  
Accepting New Patients : Y  
A67565E34→Health Care La IPA (Medpoint  
Mgmt)  
Accepting New Patients : Y  
A67565E39→Prospect - Maverick  
Accepting New Patients : Y

**Hwang, Lisa (F)**

NPI : 1932376159  
409 N Central Ave Ste B  
Glendale, CA 91203-1203  
☎(818) 265-7777  
Hours of Operation : M-F: 8:30 AM - 5:00 PM;  
Sat,Sun: Closed  
BC : N  
A104598E10→Global Care IPA (Medpoint  
Mgmt)  
Accepting New Patients : Y

**Khondkaryan, Ani (F)**

NPI : 1033308358  
409 N Central Ave  
Glendale, CA 91203-1203  
☎(818) 265-7777  
Hours of Operation : M-F: 9:00 AM - 6:00 PM;  
Sat,Sun: Closed  
BC : N  
A107994E14→Prospect - Maverick  
Accepting New Patients : Y

**Nikou, Sam (M)**

NPI : 1861416802  
222 W Eulalia St Ste 315  
Glendale, CA 91204-1204  
☎(818) 240-2242  
Hours of Operation : M-Th: 9:00 AM - 5:00  
PM; F: 9:00 AM - 1:00 PM; Sat,Sun: Closed  
BC : N  
A47763E2→Prospect - Maverick  
Accepting New Patients : Y

**Park, Kay (F)**

NPI : 1306814371  
222 W Eulalia St Ste 110  
Glendale, CA 91204-1204  
☎(818) 551-7127  
Hours of Operation : M-F: 8:30 AM - 5:00 PM;  
Sat,Sun: Closed  
BC : Y  
Languages:Armenian, English, Korean,  
Spanish  
G81539E3→Prospect - Maverick  
Accepting New Patients : Y  
G81539E4→Preferred IPA Of California  
Accepting New Patients : Y

**Park, Paul (M)**

NPI : 1083670152  
1510 S Central Ave Ste 300  
Glendale, CA 91204-1204  
☎(818) 265-2255  
Hours of Operation : M-F: 8:00 AM - 5:00 PM;  
Sat,Sun: Closed  
BC : Y  
A91067E4→Global Care IPA (Medpoint  
Mgmt)  
Accepting New Patients : Y  
A91067E5→Health Care La IPA (Medpoint  
Mgmt)  
Accepting New Patients : Y

**GLENDORA****Kurwa, Badrudin (M)**

NPI : 1215960612  
210 S Grand Ave Ste 115  
Glendora, CA 91741-1741  
☎(626) 963-9436  
Hours of Operation : Tu,F: 8:00 AM - 5:00 PM;  
M,W,Th,Sat,Sun: Closed  
BC : N  
A36590E8→Altamed Health Services  
Corporation  
Accepting New Patients : Y

**Sand, Mariah (F)**

NPI : 1194937508  
150 S Grand Ave Ste 1  
Glendora, CA 91741-1741  
☎(626) 335-2114  
Hours of Operation : M-F: 8:00 AM - 4:00 PM;  
Sat,Sun: Closed  
BC : Y  
Languages:English, Spanish  
A116853E13→Citrus Valley Physicians  
Group  
Accepting New Patients : Y

**HAWTHORNE****Aghai, Mehrdad (M)**

NPI : 1841302577  
4477 W 118Th St Ste 101  
Hawthorne, CA 90250-0250  
☎(310) 644-8877  
Accessibility : R  
Hours of Operation : Tu,Th: 8:00 AM - 5:00  
PM; M,W,F-Sun: Closed  
BC : Y  
G83156E17→Altamed Health Services  
Corporation  
Accepting New Patients : Y

**Charet, Robert (M)**

NPI : 1356376180  
12954 Hawthorne Blvd Ste 101  
Hawthorne, CA 90250-0250  
☎(310) 676-1373  
Hours of Operation : W: 10:00 AM - 12:00 PM;  
M,Tu,Th-Sun: Closed  
BC : Y  
Languages:English, Portuguese, Spanish  
G72293E2→Global Care IPA (Medpoint  
Mgmt)  
Accepting New Patients : Y

**HUNTINGTON PARK****De La Pena, William (M)**

NPI : 1598784415  
2715 E Florence Ave  
Huntington Park, CA 90255-0255  
☎(323) 585-3504  
Hours of Operation : M-F: 9:00 AM - 6:00 PM;  
Sat: 8:00 AM - 3:00 PM; Sun: Closed  
BC : Y  
Languages:English, Spanish  
A31272E19→Prospect Medical Group Los  
Angeles Inc  
Accepting New Patients : Y  
A31272E32→Altamed Health Services  
Corporation  
Accepting New Patients : Y

**Delapena, Albert (M)**

NPI : 1649295114  
2715 E Florence Ave  
Huntington Park, CA 90255-0255  
☎(323) 585-3504  
Hours of Operation : M-F: 9:00 AM - 6:00 PM;  
Sat,Sun: Closed  
BC : Y  
Languages:English, Spanish  
A26114E31→Prospect Medical Group Los  
Angeles Inc  
Accepting New Patients : Y  
A26114E36→Altamed Health Services  
Corporation  
Accepting New Patients : Y

**Garcia, Eddie (M)**

NPI : 1164447678  
2715 E Florence Ave  
Huntington Park, CA 90255-0255  
☎(323) 581-0120  
Hours of Operation : M-F: 9:00 AM - 6:00 PM;  
Sat,Sun: Closed  
BC : Y  
Languages:English, Spanish  
G53767E24→Prospect Medical Group Los  
Angeles Inc  
Accepting New Patients : Y

**Lalezary, Maziar**

NPI : 1710170253  
2621 Zoe Ave Ste 1  
Huntington Park, CA 90255-0255  
☎(844) 373-8462  
Hours of Operation : M-F: 8:00 AM - 5:00 PM;  
Sat,Sun: Closed  
BC : Y  
A120462E→Prospect - Maverick  
Accepting New Patients : Y

**Mayberry, Melissa (F)**

NPI : 1477572394  
2715 E Florence Ave  
Huntington Park, CA 90255-0255  
☎(323) 581-0120  
Hours of Operation : M,Tu: 8:00 AM - 5:00  
PM; W-Sun: Closed  
BC : Y  
A71074E25→Altamed Health Services  
Corporation  
Accepting New Patients : Y

A71074E32→Prospect Medical Group Los Angeles Inc  
 Accepting New Patients : Y  
**Montoya, Carlos (M)**  
 NPI : 1386616019  
 2746 E Florence Ave  
 Huntington Park, CA 90255-0255  
 ☎(323) 583-4567  
 Hours of Operation : M-F: 8:00 AM - 4:00 PM;  
 Sat,Sun: Closed  
 BC : N

A69448E4→Prospect Medical Group Los Angeles Inc  
 Accepting New Patients : Y  
 A69448E5→Global Care IPA (Medpoint Mgmt)  
 Accepting New Patients : Y  
 A69448E6→Prospect - Maverick  
 Accepting New Patients : Y

**Roizenblatt, Roberto (M)**  
 NPI : 1952564064  
 2715 E Florence Ave  
 Huntington Park, CA 90255-0255  
 ☎(323) 581-0120  
 Hours of Operation : M-F: 8:00 AM - 4:00 PM;  
 Sat,Sun: Closed  
 BC : N

A109738E17→Bella Vista IPA (Medpoint Mgmt)  
 Accepting New Patients : Y

**Salib, George (M)**  
 NPI : 1962427468  
 2715 E Florence Ave  
 Huntington Park, CA 90255-0255  
 ☎(323) 581-0120  
 Hours of Operation : M-F: 8:00 AM - 5:00 PM;  
 Sat,Sun: Closed  
 BC : N

A71222E14→Prospect - Maverick  
 Accepting New Patients : Y  
 A71222E9→Prospect Medical Group Los Angeles Inc  
 Accepting New Patients : Y

**Sheffer, Albert (M)**  
 NPI : 1992738603  
 2715 E Florence Ave  
 Huntington Park, CA 90255-0255  
 ☎(323) 581-0120  
 Hours of Operation : M-F: 8:00 AM - 4:00 PM;  
 Sat,Sun: Closed  
 BC : Y

Languages:Arabic, English, French, Hebrew, Persian  
 A34261E25→Preferred IPA Of California  
 Accepting New Patients : Y  
 A34261E26→Altamed Health Services Corporation  
 Accepting New Patients : Y  
 A34261E37→Bella Vista IPA (Medpoint Mgmt)  
 Accepting New Patients : Y

**Uchio, Alejandra (F)**  
 NPI : 1144217191  
 2715 E Florence Ave  
 Huntington Park, CA 90255-0255  
 ☎(323) 581-0120  
 Hours of Operation : M-F: 9:00 AM - 6:00 PM;  
 Sat: 8:00 AM - 4:00 PM; Sun: Closed  
 BC : Y  
 A78760E26→Prospect Medical Group Los Angeles Inc  
 Accepting New Patients : Y

**INGLEWOOD**

**Peace, James (M)**  
 NPI : 1497836423  
 431 N Prairie Ave  
 Inglewood, CA 90301-0301  
 ☎(310) 671-7172  
 Hours of Operation : M,Tu: 9:00 AM - 5:00 PM;  
 W-Sun: Closed  
 BC : Y

C41199E9→Global Care IPA (Medpoint Mgmt)  
 Accepting New Patients : Y

**Tilki, Natalia (F)**  
 NPI : 1790793248  
 431 N Prairie Ave  
 Inglewood, CA 90301-0301  
 ☎(818) 297-1597  
 Hours of Operation : M-F: 8:30 AM - 5:00 PM;  
 Sat: 9:00 AM - 1:00 PM; Sun: Closed  
 BC : N

Languages:English, Russian  
 20A8859E6→Health Care La IPA (Medpoint Mgmt)  
 Accepting New Patients : Y

**Ullman, Henry (M)**  
 NPI : 1689671950  
 645 Aerick St Ste 2  
 Inglewood, CA 90301-0301  
 ☎(310) 677-7108  
 Hours of Operation : M-F: 8:00 AM - 4:00 PM;  
 Sat,Sun: Closed  
 BC : Y

Languages:English, Korean, Portuguese, Spanish  
 G48735E2→Health Care La IPA (Medpoint Mgmt)  
 Accepting New Patients : Y

**Vaughn, Leroy (M)**  
 NPI : 1528149036  
 323 N Prairie Ave Ste 217  
 Inglewood, CA 90301-0301  
 ☎(310) 671-0909  
 Hours of Operation : M-F: 9:00 AM - 6:00 PM;  
 Sat: 9:00 AM - 2:00 PM; Sun: Closed  
 BC : Y

A30576E3→Global Care IPA (Medpoint Mgmt)  
 Accepting New Patients : Y  
 A30576E4→Altamed Health Services Corporation  
 Accepting New Patients : Y

**LANCASTER**

**Bardes, Allison (F)**  
 NPI : 1144586942  
 44815 Fig Ave  
 Lancaster, CA 93534-3534  
 ☎(661) 949-5955  
 Hours of Operation : M-F: 8:00 AM - 4:00 PM;  
 Sat,Sun: Closed  
 BC : Y

A142949E2→Allied Pacific IPA  
 Accepting New Patients : Y

**Hedaya, Joshua (M)**  
 NPI : 1881618023  
 44815 Fig Ave  
 Lancaster, CA 93534-3534  
 ☎(661) 949-5955  
 Hours of Operation : M-F: 8:00 AM - 5:00 PM;  
 Sat,Sun: Closed  
 BC : N

A95681E10→Health Care La IPA (Medpoint Mgmt)  
 Accepting New Patients : Y

**Sodhi, Avneet (F)**  
 NPI : 1982929105  
 44815 Fig Ave  
 Lancaster, CA 93534-3534  
 ☎(661) 949-5955  
 Hours of Operation : M-F: 8:00 AM - 5:00 PM;  
 Sat,Sun: Closed  
 BC : N

Languages:English  
 A136814E5→Health Care La IPA (Medpoint Mgmt)  
 Accepting New Patients : Y

**LAWNDALE**

**Hecht, Matthew (M)**  
 NPI : 1184783508  
 4223 Redondo Beach Blvd  
 Lawndale, CA 90260-0260  
 ☎(310) 370-5648  
 Hours of Operation : M-Th: 9:00 AM - 5:00 PM;  
 F: 9:00 AM - 3:00 PM; Sat,Sun: Closed  
 BC : Y

A64034E3→Health Care La IPA (Medpoint Mgmt)  
 Accepting New Patients : Y  
 A64034E4→Global Care IPA (Medpoint Mgmt)  
 Accepting New Patients : Y  
 4161 Redondo Beach Blvd Ste 300  
 Lawndale, CA 90260-0260  
 ☎(310) 370-5648

Hours of Operation : M-F: 9:00 AM - 5:00 PM;  
 Sat,Sun: Closed  
 BC : N  
 Languages:English, French, Spanish  
 A64034E5→Health Care La IPA (Medpoint Mgmt)  
 Accepting New Patients : Y

## LONG BEACH

**Bei, Ling (F)**

NPI : 1164740460  
2575 Atlantic Ave  
Long Beach, CA 90806-0806  
☎(562) 424-0931  
Hours of Operation : M-F: 8:00 AM - 4:00 PM;  
Sat,Sun: Closed  
BC : N  
A129618E2→Health Care La IPA (Medpoint  
Mgmt)  
Accepting New Patients : Y

**Boswell, Fox (M)**

NPI : 1467453910  
4300 Long Beach Blvd Ste 300  
Long Beach, CA 90807-0807  
☎(562) 984-7024  
Hours of Operation : M-F: 8:00 AM - 5:00 PM;  
Sat,Sun: Closed  
BC : N  
G36910E4→Seoul Medical Group  
Accepting New Patients : Y

**Carson, Stanley (M)**

NPI : 1750383659  
4300 Long Beach Blvd Ste 300  
Long Beach, CA 90807-0807  
☎(562) 984-7024  
Hours of Operation : M-F: 8:00 AM - 5:00 PM;  
Sat,Sun: Closed  
BC : N  
G13554E7→Seoul Medical Group  
Accepting New Patients : Y

**Gasperini, Julie (F)**

NPI : 1104022045  
4300 Long Beach Blvd Ste 300  
Long Beach, CA 90807-0807  
☎(562) 984-7024  
Hours of Operation : M-F: 8:00 AM - 5:00 PM;  
Sat,Sun: Closed  
BC : Y  
Languages:English, Korean, Spanish,  
Vietnamese  
A98995E→Seoul Medical Group  
Accepting New Patients : Y

**Grant, Scott (M)**

NPI : 1194762310  
1045 Atlantic Ave Ste 1007  
Long Beach, CA 90813-0813  
☎(562) 437-5633  
Hours of Operation : F: 1:30 PM - 5:00 PM; M-  
Th,Sat,Sun: Closed  
BC : Y  
G32479E2→Applecare Medical Group  
(Downey And Select Regions)  
Accepting New Patients : Y

**Jotterand, Veronique (F)**

NPI : 1083636187  
2865 Atlantic Ave Ste 109  
Long Beach, CA 90806-0806  
☎(562) 988-2020  
Accessibility : R  
Hours of Operation : M-F: 8:00 AM - 4:00 PM;  
Sat,Sun: Closed  
BC : N  
G54415E6→Citrus Valley Physicians Group  
Accepting New Patients : Y

**Mcbeath, John (M)**

NPI : 1124020888  
4300 Long Beach Blvd Ste 300  
Long Beach, CA 90807-0807  
☎(562) 984-7024  
Hours of Operation : M-F: 8:00 AM - 5:00 PM;  
Sat,Sun: Closed  
BC : Y  
Languages:English, Korean, Spanish,  
Vietnamese  
G23770E4→Seoul Medical Group  
Accepting New Patients : Y

**Menghani, Ravi (M)**

NPI : 1518285360  
1945 Palo Verde Ave Ste 210  
Long Beach, CA 90815-0815  
☎(562) 297-0880  
Hours of Operation : M-F: 9:00 AM - 6:00 PM;  
Sat: 9:00 AM - 12:00 PM; Sun: Closed  
BC : N  
Languages:English, Spanish  
A115755E3→Global Care IPA (Medpoint  
Mgmt)  
Accepting New Patients : Y  
A115755E4→Health Care La IPA (Medpoint  
Mgmt)  
Accepting New Patients : Y

**Nguyen, Randall (M)**

NPI : 1750382008  
4300 Long Beach Blvd Ste 300  
Long Beach, CA 90807-0807  
☎(562) 984-7024  
Hours of Operation : M-F: 8:00 AM - 4:00 PM;  
Sat,Sun: Closed  
BC : Y  
A55189E5→Seoul Medical Group  
Accepting New Patients : Y

**Roh, Michael (M)**

NPI : 1386684629  
4300 Long Beach Blvd Ste 300  
Long Beach, CA 90807-0807  
☎(562) 984-7024  
Hours of Operation : M-F: 8:00 AM - 5:00 PM;  
Sat,Sun: Closed  
BC : Y  
Languages:English, Korean, Russian, Spanish,  
Tagalog, Vietnamese  
A94706E2→Seoul Medical Group  
Accepting New Patients : Y

**Song, Alice (F)**

NPI : 1992720023  
2840 Long Beach Blvd Ste 330  
Long Beach, CA 90806-0806  
☎(562) 427-0700  
Hours of Operation : M-F: 8:30 AM - 5:30 PM;  
Sat,Sun: Closed  
BC : Y  
A87752E6→Citrus Valley Physicians Group  
Accepting New Patients : Y

## LOS ANGELES

**Bardes, Allison (F)**

NPI : 1144586942  
2400 N Broadway  
Los Angeles, CA 90031-0031  
☎(323) 221-6121  
Hours of Operation : M-F: 8:00 AM - 5:00 PM;  
Sat,Sun: Closed  
BC : N  
Languages:English, Spanish, Vietnamese  
A142949E→Health Care La IPA (Medpoint  
Mgmt)  
Accepting New Patients : Y

**Boeckmann, Jessica (F)**

NPI : 1629210679  
8616 La Tijera Blvd Ste 102  
Los Angeles, CA 90045-0045  
☎(626) 269-5315  
Hours of Operation : M-F: 8:00 AM - 4:00 PM;  
Sat,Sun: Closed  
BC : N  
A124361E4→Health Care La IPA (Medpoint  
Mgmt)  
Accepting New Patients : Y  
A124361E5→Allied Pacific IPA  
Accepting New Patients : Y

**Boyer, David (M)**

NPI : 1295736916  
1127 Wilshire Blvd Ste 1620  
Los Angeles, CA 90017-0017  
☎(213) 250-4604  
Accessibility : R  
Hours of Operation : M,Tu: 8:00 AM - 4:00  
PM; W-Sun: Closed  
BC : N  
G25107E38→Family Care Specialists Medical  
Group  
Accepting New Patients : Y  
G25107E40→Global Care IPA (Medpoint  
Mgmt)  
Accepting New Patients : Y  
G25107E45→Health Care La IPA (Medpoint  
Mgmt)  
Accepting New Patients : Y  
G25107E52→Seoul Medical Group  
Accepting New Patients : Y  
G25107E60→Bella Vista IPA (Medpoint  
Mgmt)  
Accepting New Patients : Y  
G25107E67→Preferred IPA Of California  
Accepting New Patients : Y  
G25107E70→Prospect Medical Group Los  
Angeles Inc  
Accepting New Patients : Y

**Chen, Brian (M)**

NPI : 1952631632  
 2400 N Broadway  
 Los Angeles, CA 90031-0031  
 ☎(323) 221-6121  
 Hours of Operation : M-F: 9:00 AM - 5:00 PM;  
 Sat,Sun: Closed  
 BC : N  
 A127719E4→Prospect - Maverick  
 Accepting New Patients : Y

**Cho, Andrew (M)**

NPI : 1225072481  
 4220 W 3Rd St Ste 206  
 Los Angeles, CA 90020-0020  
 ☎(213) 380-8800  
 Hours of Operation : M-F: 9:00 AM - 5:00 PM;  
 Sat,Sun: Closed  
 BC : Y  
 A61194E2→Seoul Medical Group  
 Accepting New Patients : Y

**Chu, Thomas (M)**

NPI : 1760482806  
 1127 Wilshire Blvd Ste 1620  
 Los Angeles, CA 90017-0017  
 ☎(213) 250-4604  
 Accessibility : R  
 Hours of Operation : M,Tu: 8:00 AM - 4:00  
 PM; W-Sun: Closed  
 BC : N  
 G68694E38→Family Care Specialists Medical  
 Group  
 Accepting New Patients : Y

G68694E39→Global Care IPA (Medpoint  
 Mgmt)  
 Accepting New Patients : Y  
 G68694E45→Health Care La IPA (Medpoint  
 Mgmt)  
 Accepting New Patients : Y  
 G68694E54→Preferred IPA Of California  
 Accepting New Patients : Y  
 G68694E61→Bella Vista IPA (Medpoint  
 Mgmt)  
 Accepting New Patients : Y  
 1127 Wilshire Blvd Ste 210  
 Los Angeles, CA 90017-0017  
 ☎(213) 483-8810  
 Hours of Operation : M-F: 8:00 AM - 6:00 PM;  
 Sat,Sun: Closed  
 BC : N  
 G68694E68→Prospect Medical Group Los  
 Angeles Inc  
 Accepting New Patients : Y

**Dao, Adam (M)**

NPI : 1770870446  
 2400 N Broadway  
 Los Angeles, CA 90031-0031  
 ☎(323) 221-5121  
 Hours of Operation : M-F: 9:00 AM - 4:00 PM;  
 Sat,Sun: Closed  
 BC : N  
 A136640E11→Health Care La IPA (Medpoint  
 Mgmt)  
 Accepting New Patients : Y  
 A136640E13→Seoul Medical Group  
 Accepting New Patients : Y

**Darakjian, Nazareth (M)**

NPI : 1952301004  
 5101 Santa Monica Blvd Ste 4A  
 Los Angeles, CA 90029-0029  
 ☎(323) 665-5572  
 Hours of Operation : M-F: 8:00 AM - 4:00 PM;  
 Sat,Sun: Closed  
 BC : Y  
 G44736E3→Preferred IPA Of California  
 Accepting New Patients : Y

**Davis, Michael (M)**

NPI : 1437320785  
 2400 N Broadway  
 Los Angeles, CA 90031-0031  
 ☎(323) 221-8000  
 Hours of Operation : M-F: 8:00 AM - 5:00 PM;  
 Sat,Sun: Closed  
 BC : N  
 A111866E14→Health Care La IPA (Medpoint  
 Mgmt)  
 Accepting New Patients : Y  
 2423 N Broadway  
 Los Angeles, CA 90031-0031  
 ☎(323) 221-8000  
 Hours of Operation : M-F: 8:00 AM - 5:00 PM;  
 Sat,Sun: Closed  
 BC : Y  
 A111866E12→Prospect - Maverick  
 Accepting New Patients : Y

**Dayani, Pouya (M)**

NPI : 1336293406  
 1127 Wilshire Blvd Ste 1620  
 Los Angeles, CA 90017-0017  
 ☎(213) 483-8810  
 Accessibility : R  
 Hours of Operation : M,F: 8:00 AM - 5:30 PM;  
 Tu-Th,Sat,Sun: Closed  
 BC : Y  
 Languages:English, Ilocano, Korean, Persian,  
 Russian  
 A109451E43→Altamed Health Services  
 Corporation  
 Accepting New Patients : Y  
 A109451E44→Prospect Medical Group Los  
 Angeles Inc  
 Accepting New Patients : Y  
 A109451E63→Bella Vista IPA (Medpoint  
 Mgmt)  
 Accepting New Patients : Y  
 A109451E65→Global Care IPA (Medpoint  
 Mgmt)  
 Accepting New Patients : Y  
 A109451E68→Health Care La IPA (Medpoint  
 Mgmt)  
 Accepting New Patients : Y

**Esmaili, Daniel (M)**

NPI : 1629279864  
 1127 Wilshire Blvd Ste 1620  
 Los Angeles, CA 90017-0017  
 ☎(213) 483-8810  
 Accessibility : R  
 Hours of Operation : M-F: 9:00 AM - 5:00 PM;  
 Sat,Sun: Closed  
 BC : N  
 A91049E3→Global Care IPA (Medpoint  
 Mgmt)  
 Accepting New Patients : Y

A91049E4→Health Care La IPA (Medpoint  
 Mgmt)  
 Accepting New Patients : Y  
 A91049E5→Seoul Medical Group  
 Accepting New Patients : Y

**Fiander, Diane (F)**

NPI : 1295092971  
 2400 N Broadway  
 Los Angeles, CA 90031-0031  
 ☎(323) 221-8000  
 Hours of Operation : M-F: 8:00 AM - 5:00 PM;  
 Sat,Sun: Closed  
 BC : N  
 A143150E3→Health Care La IPA (Medpoint  
 Mgmt)  
 Accepting New Patients : Y

**Gabrielian, Karine (F)**

NPI : 1740388982  
 5449 Hollywood Blvd Ste B  
 Los Angeles, CA 90027-0027  
 ☎(323) 871-1777  
 Hours of Operation : M-F: 9:00 AM - 6:00 PM;  
 Sat,Sun: Closed  
 BC : Y  
 A66613E17→Health Care La IPA (Medpoint  
 Mgmt)  
 Accepting New Patients : Y  
 7739 Santa Monica Blvd  
 Los Angeles, CA 90046-0046  
 ☎(323) 656-7771  
 Hours of Operation : M-F: 8:00 AM - 4:00 PM;  
 Sat,Sun: Closed  
 BC : N

Languages:Armenian, English, Russian,  
 Spanish  
 A66613E30→Health Care La IPA (Medpoint  
 Mgmt)  
 Accepting New Patients : Y  
 A66613E32→Global Care IPA (Medpoint  
 Mgmt)  
 Accepting New Patients : Y

**Gallemore, Ron (M)**

NPI : 1912968496  
 327 N Larchmont Blvd Ste 1020  
 Los Angeles, CA 90004-0004  
 ☎(310) 944-9393  
 Hours of Operation : M-F: 8:00 AM - 4:00 PM;  
 Sat,Sun: Closed  
 BC : Y  
 G78240E38→Prospect Medical Group Los  
 Angeles Inc  
 Accepting New Patients : Y  
 G78240E42→Health Care La IPA (Medpoint  
 Mgmt)  
 Accepting New Patients : Y  
 1513 S Grand Ave Ste 310  
 Los Angeles, CA 90015-0015  
 ☎(323) 464-9393  
 Hours of Operation : M-F: 8:00 AM - 4:00 PM;  
 Sat,Sun: Closed  
 BC : N  
 G78240E25→Prospect - Maverick  
 Accepting New Patients : Y  
 G78240E32→Prospect Health Source Medical  
 Group Inc  
 Accepting New Patients : Y

**SPECIALISTS AND SPECIALTY**

1414 S Grand Ave Ste 105  
Los Angeles, CA 90015-0015  
☎(213) 749-5555  
Hours of Operation : M-F: 8:00 AM - 6:00 PM;  
Sat,Sun: Closed  
BC : Y  
G78240E35→Global Care IPA (Medpoint  
Mgmt)  
Accepting New Patients : Y  
G78240E36→Bella Vista IPA (Medpoint  
Mgmt)  
Accepting New Patients : Y

**Goodwin, Lawrence (M)**  
NPI : 1750356754  
8717 La Tijera Blvd  
Los Angeles, CA 90045-0045  
☎(310) 674-2895  
Hours of Operation : M-F: 8:00 AM - 4:00 PM;  
Sat,Sun: Closed  
BC : Y  
Languages:English, Spanish  
C40581E5→Global Care IPA (Medpoint  
Mgmt)  
Accepting New Patients : Y  
C40581E6→Health Care La IPA (Medpoint  
Mgmt)  
Accepting New Patients : Y

**Haji Abdollahi, Sara (F)**  
NPI : 1720250475  
2400 N Broadway  
Los Angeles, CA 90031-0031  
☎(323) 221-8000  
Hours of Operation : M-F: 8:00 AM - 5:00 PM;  
Sat,Sun: Closed  
BC : N  
Languages:Armenian, Cantonese, English,  
Mandarin, Persian  
A133198E7→Health Care La IPA (Medpoint  
Mgmt)  
Accepting New Patients : Y

**Hovanesian, Haroutun (M)**  
NPI : 1154341626  
5449 Hollywood Blvd Ste B  
Los Angeles, CA 90027-0027  
☎(323) 871-1777  
Hours of Operation : M-F: 8:00 AM - 5:00 PM;  
Sat: 8:00 AM - 2:00 PM; Sun: Closed  
BC : Y  
A67565E25→Health Care La IPA (Medpoint  
Mgmt)  
Accepting New Patients : Y  
A67565E27→Global Care IPA (Medpoint  
Mgmt)  
Accepting New Patients : Y  
7739 Santa Monica Blvd  
Los Angeles, CA 90046-0046  
☎(323) 656-7771  
Hours of Operation : M-F: 8:00 AM - 5:00 PM;  
Sat: 8:00 AM - 2:00 PM; Sun: Closed  
BC : Y  
A67565E28→Global Care IPA (Medpoint  
Mgmt)  
Accepting New Patients : Y  
A67565E44→Health Care La IPA (Medpoint  
Mgmt)  
Accepting New Patients : Y

**Jiang, Lei (M)**  
NPI : 1689800468  
2400 N Broadway  
Los Angeles, CA 90031-0031  
☎(323) 221-6121  
Hours of Operation : M-F: 8:00 AM - 4:00 PM;  
Sat,Sun: Closed  
BC : N  
A127462E4→Seoul Medical Group  
Accepting New Patients : Y

**Khanna, Sandeep (M)**  
NPI : 1366514044  
1700 E Cesar E Chavez Ave Ste 3400  
Los Angeles, CA 90033-0033  
☎(323) 526-7273  
Accessibility : R  
Hours of Operation : M-F: 9:00 AM - 6:00 PM;  
Sat,Sun: Closed  
BC : N  
A48969E19→Global Care IPA (Medpoint  
Mgmt)  
Accepting New Patients : Y  
A48969E21→Prospect Medical Group Los  
Angeles Inc  
Accepting New Patients : Y  
A48969E22→Prospect - Nuestra Familia  
Accepting New Patients : Y  
A48969E27→Bella Vista IPA (Medpoint  
Mgmt)  
Accepting New Patients : Y  
A48969E31→Health Care La IPA (Medpoint  
Mgmt)  
Accepting New Patients : Y  
A48969E36→Prospect - Maverick  
Accepting New Patients : Y

**Kolin, Talia (F)**  
NPI : 1285720680  
4036 Whittier Blvd Ste 202  
Los Angeles, CA 90023-0023  
☎(323) 262-3333  
Accessibility : R  
Hours of Operation : M-F: 8:00 AM - 4:00 PM;  
Sat,Sun: Closed  
BC : Y  
G64713E3→Altamed Health Services  
Corporation  
Accepting New Patients : Y  
G64713E4→Bella Vista IPA (Medpoint  
Mgmt)  
Accepting New Patients : Y

**Lee, Joseph (M)**  
NPI : 1558458364  
3920 Wilshire Blvd  
Los Angeles, CA 90010-0010  
☎(213) 384-5822  
Hours of Operation : M-F: 8:00 AM - 5:00 PM;  
Sat,Sun: Closed  
BC : N  
A60445E7→Global Care IPA (Medpoint  
Mgmt)  
Accepting New Patients : Y  
A60445E8→Health Care La IPA (Medpoint  
Mgmt)  
Accepting New Patients : Y

**Lemor, Marcos (M)**  
NPI : 1538130380  
4036 Whittier Blvd Ste 202  
Los Angeles, CA 90023-0023  
☎(323) 262-3333  
Accessibility : R  
Hours of Operation : M,Tu: 8:00 AM - 5:00  
PM; W-Sun: Closed  
BC : Y  
A45400E3→Altamed Health Services  
Corporation  
Accepting New Patients : Y  
A45400E4→Bella Vista IPA (Medpoint  
Mgmt)  
Accepting New Patients : Y

**Liao, David (M)**  
NPI : 1962541847  
1127 Wilshire Blvd Ste 1620  
Los Angeles, CA 90017-0017  
☎(213) 483-8810  
Accessibility : R  
Hours of Operation : M-F: 8:00 AM - 5:30 PM;  
Sat,Sun: Closed  
BC : Y  
A112736E69→Prospect Medical Group Los  
Angeles Inc  
Accepting New Patients : Y

**Morrison-Reyes, Joshua (M)**  
NPI : 1235366782  
2400 N Broadway  
Los Angeles, CA 90031-0031  
☎(323) 221-8000  
Hours of Operation : M-F: 8:00 AM - 5:00 PM;  
Sat,Sun: Closed  
BC : N  
A125435E6→Health Care La IPA (Medpoint  
Mgmt)  
Accepting New Patients : Y

**Nguyen, Anne (F)**  
NPI : 1750588034  
1700 E Cesar E Chavez Ave Ste L300  
Los Angeles, CA 90033-0033  
☎(323) 980-9900  
Accessibility : R  
Hours of Operation : M-F: 8:30 AM - 5:30 PM;  
Sat: 8:00 AM - 12:00 PM; Sun: Closed  
BC : N  
Languages:English, Spanish, Vietnamese  
A118164E10→Health Care La IPA (Medpoint  
Mgmt)  
Accepting New Patients : Y  
A118164E13→Global Care IPA (Medpoint  
Mgmt)  
Accepting New Patients : Y  
A118164E18→Bella Vista IPA (Medpoint  
Mgmt)  
Accepting New Patients : Y

**Novack, Roger (M)**

NPI : 1104828706  
1127 Wilshire Blvd Ste 1620  
Los Angeles, CA 90017-0017  
☎(213) 250-4604  
Accessibility : R  
Hours of Operation : M,Tu: 8:00 AM - 4:00 PM; W-Sun: Closed  
BC : N  
G53779E47→Family Care Specialists Medical Group  
Accepting New Patients : Y  
G53779E51→Health Care La IPA (Medpoint Mgmt)  
Accepting New Patients : Y  
G53779E59→Preferred IPA Of California  
Accepting New Patients : Y  
G53779E75→Bella Vista IPA (Medpoint Mgmt)  
Accepting New Patients : Y  
G53779E80→Prospect Medical Group Los Angeles Inc  
Accepting New Patients : Y  
G53779E82→Global Care IPA (Medpoint Mgmt)  
Accepting New Patients : Y

**Paikal, David (M)**

NPI : 1578659405  
1828 E Cesar E Chavez Ave Ste D209  
Los Angeles, CA 90033-0033  
☎(323) 263-6774  
Hours of Operation : M-F: 8:00 AM - 4:00 PM; Sat,Sun: Closed  
BC : Y  
A76744E12→Altamed Health Services Corporation  
Accepting New Patients : Y

**Park, Paul (M)**

NPI : 1083670152  
3130 W Olympic Blvd Ste 250  
Los Angeles, CA 90006-0006  
☎(323) 732-1016  
Hours of Operation : M-F: 9:00 AM - 5:00 PM; Sat,Sun: Closed  
BC : Y  
Languages:English, Korean, Spanish  
A91067E6→Seoul Medical Group  
Accepting New Patients : Y

**Patel, Heena (F)**

NPI : 1578729851  
8616 La Tijera Blvd Ste 102  
Los Angeles, CA 90045-0045  
☎(310) 673-2020  
Hours of Operation : M-F: 8:00 AM - 5:00 PM; Sat,Sun: Closed  
BC : N  
Languages:Arabic, Armenian, English, French, Korean, Mandarin, Spanish  
A132444E3→Health Care La IPA (Medpoint Mgmt)  
Accepting New Patients : Y

**Peace, James (M)**

NPI : 1497836423  
1513 S Grand Ave Ste 310  
Los Angeles, CA 90015-0015  
☎(323) 464-9393  
Hours of Operation : M-F: 8:30 AM - 5:30 PM; Sat: 8:00 AM - 2:00 PM; Sun: Closed  
BC : N  
C41199E10→Health Care La IPA (Medpoint Mgmt)  
Accepting New Patients : Y  
C41199E11→Bella Vista IPA (Medpoint Mgmt)  
Accepting New Patients : Y  
C41199E12→Global Care IPA (Medpoint Mgmt)  
Accepting New Patients : Y

**Pesheva, Maria (F)**

NPI : 1073557351  
1700 E Cesar E Chavez Ave Ste L300  
Los Angeles, CA 90033-0033  
☎(323) 980-9900  
Accessibility : R  
Hours of Operation : M-F: 8:30 AM - 5:00 PM; Sat: 8:00 AM - 12:00 PM; Sun: Closed  
BC : Y  
A88707E18→Bella Vista IPA (Medpoint Mgmt)  
Accepting New Patients : Y  
A88707E19→Global Care IPA (Medpoint Mgmt)  
Accepting New Patients : Y  
A88707E20→Health Care La IPA (Medpoint Mgmt)  
Accepting New Patients : Y  
A88707E23→Altamed Health Services Corporation  
Accepting New Patients : Y

**Powell, Cheryl (F)**

NPI : 1144320987  
1711 W Temple St Ste 5665  
Los Angeles, CA 90026-0026  
☎(323) 233-6271  
Hours of Operation : M,W,F: 9:00 AM - 5:00 PM; Tu,Th: 2:00 PM - 6:00 PM; Sat,Sun: Closed  
BC : N  
Languages:English, Spanish  
G58108E7→Health Care La IPA (Medpoint Mgmt)  
Accepting New Patients : Y  
1711 W Temple St Ste 5669  
Los Angeles, CA 90026-0026  
☎(323) 544-0090  
Hours of Operation : M-F: 9:00 AM - 5:00 PM; Sat,Sun: Closed  
BC : N  
G58108E8→Health Care La IPA (Medpoint Mgmt)  
Accepting New Patients : Y

231 W Vernon Ave Ste 104  
Los Angeles, CA 90037-0037  
☎(323) 233-6271  
Hours of Operation : M-F: 9:00 AM - 5:00 PM; Sat,Sun: Closed  
BC : Y  
G58108E5→Global Care IPA (Medpoint Mgmt)  
Accepting New Patients : Y  
G58108E6→Health Care La IPA (Medpoint Mgmt)  
Accepting New Patients : Y  
**Rahhal, Firas (M)**  
NPI : 1881658615  
1127 Wilshire Blvd Ste 1620  
Los Angeles, CA 90017-0017  
☎(213) 483-8810  
Accessibility : R  
Hours of Operation : M-F: 8:00 AM - 4:00 PM; Sat,Sun: Closed  
BC : N  
G78656E24→Health Care La IPA (Medpoint Mgmt)  
Accepting New Patients : Y  
G78656E32→Preferred IPA Of California  
Accepting New Patients : Y  
G78656E35→Bella Vista IPA (Medpoint Mgmt)  
Accepting New Patients : Y  
G78656E38→Prospect Medical Group Los Angeles Inc  
Accepting New Patients : Y  
G78656E42→Global Care IPA (Medpoint Mgmt)  
Accepting New Patients : Y

**Reaves, Harold (M)**

NPI : 1962408427  
1127 Wilshire Blvd Ste 504  
Los Angeles, CA 90017-0017  
☎(213) 481-3937  
Hours of Operation : M-F: 8:00 AM - 4:00 PM; Sat,Sun: Closed  
BC : N  
G33835E2→Seoul Medical Group  
Accepting New Patients : Y

**Roe, Richard (M)**

NPI : 1043412489  
1127 Wilshire Blvd Ste 1620  
Los Angeles, CA 90017-0017  
☎(213) 483-8810  
Accessibility : R  
Hours of Operation : M-F: 8:00 AM - 4:00 PM; Sat,Sun: Closed  
BC : Y  
A95880E44→Health Care La IPA (Medpoint Mgmt)  
Accepting New Patients : Y  
A95880E48→Applecare Medical Group St Francis  
Accepting New Patients : Y  
A95880E49→Applecare Medical Group (Downey And Select Regions)  
Accepting New Patients : Y  
A95880E50→Altamed Health Services Corporation  
Accepting New Patients : Y  
A95880E52→Preferred IPA Of California  
Accepting New Patients : Y

A95880E65→Bella Vista IPA (Medpoint Mgmt)

Accepting New Patients : Y

A95880E68→Prospect Medical Group Los Angeles Inc

Accepting New Patients : Y

A95880E71→Global Care IPA (Medpoint Mgmt)

Accepting New Patients : Y

**Roizenblatt, Roberto (M)**

NPI : 1952564064

139 S Alvarado St

Los Angeles, CA 90057-0057

☎(213) 484-0170

Hours of Operation : M-F: 9:00 AM - 6:00 PM;

Sat,Sun: Closed

BC : N

A109738E18→Bella Vista IPA (Medpoint Mgmt)

Accepting New Patients : Y

A109738E24→Superior Choice Medical Group Inc

Accepting New Patients : Y

**Rose, Michael (M)**

NPI : 1861593006

2400 N Broadway

Los Angeles, CA 90031-0031

☎(323) 224-6121

Hours of Operation : M-F: 9:00 AM - 4:00 PM;

Sat,Sun: Closed

BC : N

Languages:Armenian, Cantonese, English,

Hebrew, Korean, Mandarin, Spanish

G33914E5→Health Care La IPA (Medpoint Mgmt)

Accepting New Patients : Y

G33914E6→Prospect - Maverick

Accepting New Patients : Y

**Salib, George (M)**

NPI : 1962427468

139 S Alvarado St

Los Angeles, CA 90057-0057

☎(213) 484-0170

Hours of Operation : M-F: 8:00 AM - 5:00 PM;

Sat,Sun: Closed

BC : N

A71222E15→Prospect - Maverick

Accepting New Patients : Y

**Sand, Nancy (F)**

NPI : 1871675876

1964 Westwood Blvd Ste 125

Los Angeles, CA 90025-0025

☎(310) 441-2263

Hours of Operation : M-F: 8:00 AM - 4:00 PM;

Sat,Sun: Closed

BC : Y

A46342E10→Global Care IPA (Medpoint Mgmt)

Accepting New Patients : Y

A46342E13→Prospect Professional Care Medical Group Inc

Accepting New Patients : Y

A46342E14→Prospect Medical Group Inc

Accepting New Patients : Y

A46342E15→Prospect - Nuestra Familia

Accepting New Patients : Y

**Sheffer, Albert (M)**

NPI : 1992738603

139 S Alvarado St

Los Angeles, CA 90057-0057

☎(213) 484-0170

Hours of Operation : M-F: 8:00 AM - 4:00 PM;

Sat,Sun: Closed

BC : Y

A34261E36→Bella Vista IPA (Medpoint Mgmt)

Accepting New Patients : Y

**Sodhi, Avneet (F)**

NPI : 1982929105

2400 N Broadway

Los Angeles, CA 90031-0031

☎(323) 221-6121

Hours of Operation : M-F: 8:00 AM - 5:00 PM;

Sat,Sun: Closed

BC : N

Languages:English

A136814E6→Health Care La IPA (Medpoint Mgmt)

Accepting New Patients : Y

**Steinschriber, Steven (M)**

NPI : 1407858285

2100 W 3Rd St Ste 250

Los Angeles, CA 90057-0057

☎(213) 413-7300

Hours of Operation : M-F: 8:00 AM - 4:00 PM;

Sat,Sun: Closed

BC : Y

Languages:English, Spanish

G56229E3→Health Care La IPA (Medpoint Mgmt)

Accepting New Patients : Y

201 S Alvarado St Ste 500

Los Angeles, CA 90057-0057

☎(213) 413-7300

Hours of Operation : M-F: 8:00 AM - 4:00 PM;

Sat,Sun: Closed

BC : Y

Languages:English, Spanish

G56229E4→Altamed Health Services Corporation

Accepting New Patients : Y

**Taban, Mehran (M)**

NPI : 1497943914

321 N Larchmont Blvd Ste 1020

Los Angeles, CA 90004-0004

☎(323) 464-9393

Hours of Operation : M,W: 8:00 AM - 7:00

PM; Sat: 12:00 PM - 5:00 PM; Tu,Th,F,Sun:

Closed

BC : Y

A108546E15→Altamed Health Services Corporation

Accepting New Patients : Y

1414 S Grand Ave Ste 440

Los Angeles, CA 90015-0015

☎(213) 747-9090

Accessibility : R

Hours of Operation : M-F: 9:00 AM - 5:00 PM;

Sat,Sun: Closed

BC : N

A108546E13→Health Care La IPA (Medpoint Mgmt)

Accepting New Patients : Y

A108546E20→Global Care IPA (Medpoint Mgmt)

Accepting New Patients : Y

**Tabandeh, Homayoun (M)**

NPI : 1003861576

1127 Wilshire Blvd Ste 1620

Los Angeles, CA 90017-0017

☎(213) 483-8810

Accessibility : R

Hours of Operation : M-F: 8:00 AM - 4:00 PM;

Sat,Sun: Closed

BC : N

A89087E28→Preferred IPA Of California

Accepting New Patients : Y

A89087E31→Global Care IPA (Medpoint Mgmt)

Accepting New Patients : Y

A89087E38→Bella Vista IPA (Medpoint Mgmt)

Accepting New Patients : Y

A89087E42→Health Care La IPA (Medpoint Mgmt)

Accepting New Patients : Y

A89087E43→Applecare Medical Group St Francis

Accepting New Patients : Y

A89087E44→Applecare Medical Group

(Downey And Select Regions

Accepting New Patients : Y

Accepting New Patients : Y

Accepting New Patients : Y

Accepting New Patients : Y

Accepting New Patients : Y

Accepting New Patients : Y

**Tawansy, Khaled (M)**

NPI : 1902916711

7447 N Figueroa St Ste 200

Los Angeles, CA 90041-0041

☎(323) 257-3937

Hours of Operation : M-F: 8:00 AM - 4:00 PM;

Sat,Sun: Closed

BC : Y

G76762E14→Global Care IPA (Medpoint Mgmt)

Accepting New Patients : Y

G76762E15→Bella Vista IPA (Medpoint Mgmt)

Accepting New Patients : Y

G76762E16→Health Care La IPA (Medpoint Mgmt)

Accepting New Patients : Y

Accepting New Patients : Y

Accepting New Patients : Y

**Uchio, Alejandra (F)**

NPI : 1144217191

139 S Alvarado St

Los Angeles, CA 90057-0057

☎(213) 484-0170

Hours of Operation : M-F: 8:00 AM - 4:00 PM;

Sat,Sun: Closed

BC : Y

A78760E24→Preferred IPA Of California

Accepting New Patients : Y

**Unzueta, Miguel (M)**  
 NPI : 1023040714  
 1700 E Cesar E Chavez Ave Ste 3400  
 Los Angeles, CA 90033-0033  
 ☎(323) 526-7273  
 Accessibility : R  
 Hours of Operation : M-F: 8:00 AM - 5:00 PM;  
 Sat: 9:00 AM - 1:00 PM; Sun: Closed  
 BC : N  
 Languages:English, Spanish  
 A87565E10→Global Care IPA (Medpoint  
 Mgmt)  
 Accepting New Patients : Y  
 A87565E11→Health Care La IPA (Medpoint  
 Mgmt)  
 Accepting New Patients : Y  
 A87565E13→Prospect Professional Care  
 Medical Group Inc  
 Accepting New Patients : Y  
 A87565E14→Prospect Medical Group Los  
 Angeles Inc  
 Accepting New Patients : Y  
 A87565E17→Prospect - Nuestra Familia  
 Accepting New Patients : Y  
 A87565E18→Bella Vista IPA (Medpoint  
 Mgmt)  
 Accepting New Patients : Y

**Urrea, Paul (M)**  
 NPI : 1235157363  
 1700 E Cesar E Chavez Ave Ste 1300  
 Los Angeles, CA 90033-0033  
 ☎(323) 980-9900  
 Accessibility : R  
 Hours of Operation : M-F: 8:00 AM - 4:00 PM;  
 Sat,Sun: Closed  
 BC : Y  
 Languages:English, French, Spanish  
 G51075E37→Preferred IPA Of California  
 Accepting New Patients : Y  
 1700 E Cesar E Chavez Ave Ste L300  
 Los Angeles, CA 90033-0033  
 ☎(323) 980-9900  
 Accessibility : R  
 Hours of Operation : M-F: 8:00 AM - 4:00 PM;  
 Sat,Sun: Closed  
 BC : N  
 G51075E22→Family Care Specialists Medical  
 Group  
 Accepting New Patients : Y  
 G51075E26→Altamed Health Services  
 Corporation  
 Accepting New Patients : Y  
 G51075E33→Bella Vista IPA (Medpoint  
 Mgmt)  
 Accepting New Patients : Y  
 G51075E39→Global Care IPA (Medpoint  
 Mgmt)  
 Accepting New Patients : Y  
 G51075E40→Health Care La IPA (Medpoint  
 Mgmt)  
 Accepting New Patients : Y

**Wainess, Reid (M)**  
 NPI : 1396935979  
 2400 N Broadway  
 Los Angeles, CA 90031-0031  
 ☎(323) 221-6121  
 Hours of Operation : M-F: 8:00 AM - 5:00 PM;  
 Sat,Sun: Closed  
 BC : Y  
 A108766E4→Prospect - Maverick  
 Accepting New Patients : Y

**Walsh, Alexander (M)**  
 NPI : 1043301740  
 1127 Wilshire Blvd Ste 1620  
 Los Angeles, CA 90017-0017  
 ☎(213) 483-8810  
 Accessibility : R  
 Hours of Operation : M-F: 8:00 AM - 5:30 PM;  
 Sat,Sun: Closed  
 BC : N  
 A79504E16→Citrus Valley Physicians Group  
 Accepting New Patients : Y  
 1245 Wilshire Blvd Ste 380  
 Los Angeles, CA 90017-0017  
 ☎(213) 483-8810  
 Hours of Operation : M-F: 8:00 AM - 5:30 PM;  
 Sat,Sun: Closed  
 BC : N  
 A79504E17→Health Care La IPA (Medpoint  
 Mgmt)  
 Accepting New Patients : Y  
 A79504E19→Global Care IPA (Medpoint  
 Mgmt)  
 Accepting New Patients : Y  
 A79504E21→Bella Vista IPA (Medpoint  
 Mgmt)  
 Accepting New Patients : Y

**Yamanaka, Jeanine (F)**  
 NPI : 1972707677  
 1700 E Cesar E Chavez Ave Ste L300  
 Los Angeles, CA 90033-0033  
 ☎(323) 980-9900  
 Accessibility : R  
 Hours of Operation : M-F: 8:30 AM - 5:30 PM;  
 Sat: 8:00 AM - 12:00 PM; Sun: Closed  
 BC : Y  
 A68698E14→Bella Vista IPA (Medpoint  
 Mgmt)  
 Accepting New Patients : Y  
 A68698E15→Global Care IPA (Medpoint  
 Mgmt)  
 Accepting New Patients : Y

**LYNWOOD**

**Edelstein, Arthur (M)**  
 NPI : 1043256175  
 3737 Martin Luther King Jr Blvd  
 Lynwood, CA 90262-0262  
 ☎(310) 638-0402  
 Accessibility : E,R  
 Hours of Operation : M-F: 9:00 AM - 6:00 AM;  
 Sat,Sun: Closed  
 BC : Y  
 Languages:English, Spanish  
 G18506E5→Global Care IPA (Medpoint  
 Mgmt)  
 Accepting New Patients : Y

**Jivrajka, Renu (F)**  
 NPI : 1144452152  
 3510 Martin Luther King Jr Blvd  
 Lynwood, CA 90262-0262  
 ☎(310) 638-9391  
 Hours of Operation : M-F: 8:00 AM - 5:00 PM;  
 Sat,Sun: Closed  
 BC : N  
 A113389E3→Bella Vista IPA (Medpoint  
 Mgmt)  
 Accepting New Patients : Y  
 A113389E4→Bella Vista IPA (Medpoint  
 Mgmt)  
 Accepting New Patients : Y  
**Peters, Joseph (M)**  
 NPI : 1568577567  
 3510 Martin Luther King Jr Blvd  
 Lynwood, CA 90262-0262  
 ☎(310) 637-9391  
 Hours of Operation : M-F: 8:00 AM - 5:00 PM;  
 Sat,Sun: Closed  
 BC : Y  
 G30203E15→Global Care IPA (Medpoint  
 Mgmt)  
 Accepting New Patients : Y  
 G30203E19→Bella Vista IPA (Medpoint  
 Mgmt)  
 Accepting New Patients : Y  
 G30203E22→Applecare Medical Group St  
 Francis  
 Accepting New Patients : Y  
 G30203E24→Applecare Medical Group  
 (Downey And Select Regions)  
 Accepting New Patients : Y

**Shammas, Hanna (M)**  
 NPI : 1770698854  
 3510 Martin Luther King Jr Blvd  
 Lynwood, CA 90262-0262  
 ☎(310) 638-9391  
 Hours of Operation : M-Th: 9:00 AM - 5:00  
 PM; F: 8:00 AM - 1:00 PM; Sat,Sun: Closed  
 BC : Y  
 A30800E15→Applecare Medical Group St  
 Francis  
 Accepting New Patients : Y  
 A30800E16→Applecare Medical Group  
 (Downey And Select Regions)  
 Accepting New Patients : Y

**Shammas, Maya (F)**  
 NPI : 1649438763  
 3510 Martin Luther King Jr Blvd  
 Lynwood, CA 90262-0262  
 ☎(310) 638-9391  
 Hours of Operation : M-Th: 9:00 AM - 5:00  
 PM; F: 8:00 AM - 1:00 PM; Sat,Sun: Closed  
 BC : N  
 A113118E11→Applecare Medical Group St  
 Francis  
 Accepting New Patients : Y  
 A113118E17→Applecare Medical Group  
 (Downey And Select Regions)  
 Accepting New Patients : Y  
 A113118E18→Bella Vista IPA (Medpoint  
 Mgmt)  
 Accepting New Patients : Y

**SPECIALISTS AND SPECIALTY**



A113118E19→Global Care IPA (Medpoint Mgmt)  
Accepting New Patients : Y  
A113118E20→Bella Vista IPA (Medpoint Mgmt)  
Accepting New Patients : Y

**MONROVIA**

**Hsu, Adam (M)**  
NPI : 1699825083  
855 W Foothill Blvd  
Monrovia, CA 91016-1016  
☎ (626) 358-1080  
Hours of Operation : M,W: 8:00 AM - 5:00 PM; Tu,Th-Sun: Closed  
BC : Y  
A108052E5→Altamed Health Services Corporation  
Accepting New Patients : Y

**Ong, Olivia (F)**  
NPI : 1124021688  
855 W Foothill Blvd  
Monrovia, CA 91016-1016  
☎ (626) 358-1080  
Hours of Operation : M,W,F: 8:00 AM - 5:00 PM; Tu,Th,Sat,Sun: Closed  
BC : Y  
Languages: Burmese, English  
A66933E12→Altamed Health Services Corporation  
Accepting New Patients : Y

**Sand, Mariah (F)**  
NPI : 1194937508  
855 W Foothill Blvd  
Monrovia, CA 91016-1016  
☎ (626) 358-1080  
Hours of Operation : M-F: 8:00 AM - 4:00 PM; Sat,Sun: Closed  
BC : N  
A116853E12→Citrus Valley Physicians Group  
Accepting New Patients : Y

**MONTEBELLO**

**De La Pena, William (M)**  
NPI : 1598784415  
2446 W Whittier Blvd  
Montebello, CA 90640-0640  
☎ (323) 728-5500  
Hours of Operation : M,Tu: 8:00 AM - 5:00 PM; W-Sun: Closed  
BC : Y  
A31272E20→Altamed Health Services Corporation  
Accepting New Patients : Y  
A31272E25→Prospect Medical Group Los Angeles Inc  
Accepting New Patients : Y

**Delapena, Albert (M)**  
NPI : 1649295114  
2446 W Whittier Blvd  
Montebello, CA 90640-0640  
☎ (323) 728-5500  
Hours of Operation : M-F: 8:00 AM - 4:00 PM; Sat,Sun: Closed  
BC : Y  
A26114E30→Prospect Medical Group Los Angeles Inc  
Accepting New Patients : Y  
A26114E35→Altamed Health Services Corporation  
Accepting New Patients : Y

**Garcia, Eddie (M)**  
NPI : 1164447678  
2446 W Whittier Blvd  
Montebello, CA 90640-0640  
☎ (323) 581-0110  
Hours of Operation : M-F: 9:00 AM - 5:00 PM; Sat,Sun: Closed  
BC : N  
G53767E29→Prospect Medical Group Los Angeles Inc  
Accepting New Patients : Y  
G53767E32→Prospect - Maverick  
Accepting New Patients : Y

**Khanna, Sandeep (M)**  
NPI : 1366514044  
1717 W Beverly Blvd Ste A  
Montebello, CA 90640-0640  
☎ (323) 724-1075  
Hours of Operation : M-F: 9:00 AM - 5:00 PM; Sat,Sun: Closed  
BC : Y  
Languages: Cantonese, English, Hindi, Spanish  
A48969E23→Prospect - Nuestra Familia  
Accepting New Patients : Y  
A48969E28→Prospect - Maverick  
Accepting New Patients : Y  
A48969E38→Health Care La IPA (Medpoint Mgmt)  
Accepting New Patients : Y  
A48969E42→Global Care IPA (Medpoint Mgmt)  
Accepting New Patients : Y  
A48969E44→Bella Vista IPA (Medpoint Mgmt)  
Accepting New Patients : Y  
433 N 4Th St Ste 214  
Montebello, CA 90640-0640  
☎ (323) 724-1075  
Hours of Operation : M-F: 9:00 AM - 5:00 PM; Sat,Sun: Closed  
BC : Y  
Languages: Cantonese, English, Hindi, Spanish  
A48969E20→Prospect Professional Care Medical Group Inc  
Accepting New Patients : Y  
A48969E26→Bella Vista IPA (Medpoint Mgmt)  
Accepting New Patients : Y  
A48969E30→Global Care IPA (Medpoint Mgmt)  
Accepting New Patients : Y  
A48969E32→Health Care La IPA (Medpoint Mgmt)  
Accepting New Patients : Y

**Mandel, Benjamin (M)**  
NPI : 1396089678  
2446 W Whittier Blvd  
Montebello, CA 90640-0640  
☎ (323) 728-5500  
Hours of Operation : M-F: 9:00 AM - 4:00 PM; Sat,Sun: Closed  
BC : N  
A127151E10→Prospect Medical Group Inc  
Accepting New Patients : Y  
A127151E11→Prospect - Maverick  
Accepting New Patients : Y  
A127151E12→Bella Vista IPA (Medpoint Mgmt)  
Accepting New Patients : Y  
A127151E7→Bella Vista IPA (Medpoint Mgmt)  
Accepting New Patients : Y  
A127151E8→Prospect - Nuestra Familia  
Accepting New Patients : Y  
A127151E9→Prospect Professional Care Medical Group Inc  
Accepting New Patients : Y

**Mayberry, Melissa (F)**  
NPI : 1477572394  
2446 W Whittier Blvd  
Montebello, CA 90640-0640  
☎ (323) 728-5500  
Hours of Operation : M-F: 8:00 AM - 4:00 PM; Sat,Sun: Closed  
BC : Y  
A71074E23→Preferred IPA Of California  
Accepting New Patients : Y  
A71074E26→Altamed Health Services Corporation  
Accepting New Patients : Y  
A71074E31→Allied Pacific IPA  
Accepting New Patients : Y  
A71074E33→Prospect Medical Group Los Angeles Inc  
Accepting New Patients : Y

**Roizenblatt, Roberto (M)**  
NPI : 1952564064  
2446 W Whittier Blvd  
Montebello, CA 90640-0640  
☎ (323) 728-5500  
Hours of Operation : M-F,Sun: 9:00 AM - 6:00 PM; Sat: Closed  
BC : N  
A109738E16→Bella Vista IPA (Medpoint Mgmt)  
Accepting New Patients : Y  
A109738E19→Prospect Medical Group Los Angeles Inc  
Accepting New Patients : Y  
A109738E21→Altamed Health Services Corporation  
Accepting New Patients : Y

**Salib, George (M)**  
 NPI : 1962427468  
 2446 W Whittier Blvd  
 Montebello, CA 90640-0640  
 ☎ (323) 728-5500  
 Hours of Operation : M-F: 9:00 AM - 6:00 PM;  
 Sat: 8:00 AM - 3:00 PM; Sun: Closed  
 BC : Y  
 A71222E10→Prospect Medical Group Los Angeles Inc  
 Accepting New Patients : Y  
 A71222E13→Prospect - Maverick  
 Accepting New Patients : Y

**Sheffer, Albert (M)**  
 NPI : 1992738603  
 2446 W Whittier Blvd  
 Montebello, CA 90640-0640  
 ☎ (323) 728-5500  
 Hours of Operation : M-F: 9:00 AM - 6:00 PM;  
 Sat: 8:00 AM - 4:00 PM; Sun: Closed  
 BC : Y  
 A34261E27→Altamed Health Services Corporation  
 Accepting New Patients : Y  
 A34261E32→Preferred IPA Of California  
 Accepting New Patients : Y  
 A34261E34→Prospect - Maverick  
 Accepting New Patients : Y  
 A34261E35→Bella Vista IPA (Medpoint Mgmt)  
 Accepting New Patients : Y

**Uchio, Alejandra (F)**  
 NPI : 1144217191  
 2446 W Whittier Blvd  
 Montebello, CA 90640-0640  
 ☎ (323) 728-5500  
 Hours of Operation : M-F: 8:00 AM - 4:00 PM;  
 Sat,Sun: Closed  
 BC : Y  
 A78760E18→Preferred IPA Of California  
 Accepting New Patients : Y  
 A78760E23→Allied Pacific IPA  
 Accepting New Patients : Y  
 A78760E25→Prospect Medical Group Los Angeles Inc  
 Accepting New Patients : Y

**Unzueta, Miguel (M)**  
 NPI : 1023040714  
 1717 W Beverly Blvd Ste A  
 Montebello, CA 90640-0640  
 ☎ (323) 724-1075  
 Hours of Operation : M-F: 9:00 AM - 5:00 PM;  
 Sat,Sun: Closed  
 BC : N  
 A87565E12→Prospect Medical Group Los Angeles Inc  
 Accepting New Patients : Y  
 A87565E15→Prospect - Nuestra Familia  
 Accepting New Patients : Y  
 A87565E16→Prospect Professional Care Medical Group Inc  
 Accepting New Patients : Y  
 A87565E20→Health Care La IPA (Medpoint Mgmt)  
 Accepting New Patients : Y

A87565E23→Global Care IPA (Medpoint Mgmt)  
 Accepting New Patients : Y  
 A87565E25→Bella Vista IPA (Medpoint Mgmt)  
 Accepting New Patients : Y

**MONTEREY PARK**

**Deitz, Luke (M)**  
 NPI : 1871796276  
 850 S Atlantic Blvd Ste 301  
 Monterey Park, CA 91754-1754  
 ☎ (626) 289-7699  
 Accessibility : R  
 Hours of Operation : M-F: 8:30 AM - 5:30 PM;  
 Sat: 8:00 AM - 12:00 PM; Sun: Closed  
 BC : Y  
 Languages:English, Spanish  
 A112512E7→Global Care IPA (Medpoint Mgmt)  
 Accepting New Patients : Y

**Eng, Calvin (M)**  
 NPI : 1225039092  
 850 S Atlantic Blvd Ste 301  
 Monterey Park, CA 91754-1754  
 ☎ (626) 289-8260  
 Accessibility : R  
 Hours of Operation : M-F: 8:00 AM - 5:00 PM;  
 Sat,Sun: Closed  
 BC : Y  
 G55239E14→Citrus Valley Physicians Group  
 Accepting New Patients : Y  
 G55239E17→Global Care IPA (Medpoint Mgmt)  
 Accepting New Patients : Y  
 G55239E18→Health Care La IPA (Medpoint Mgmt)  
 Accepting New Patients : Y  
 G55239E20→Altamed Health Services Corporation  
 Accepting New Patients : Y

**Huang, Jennifer (F)**  
 NPI : 1316149735  
 850 S Atlantic Blvd Ste 301  
 Monterey Park, CA 91754-1754  
 ☎ (626) 289-8260  
 Accessibility : R  
 Hours of Operation : M-F: 9:00 AM - 5:00 PM;  
 Sat,Sun: Closed  
 BC : N  
 A107989E5→Global Care IPA (Medpoint Mgmt)  
 Accepting New Patients : Y

**Nguyen, Anne (F)**  
 NPI : 1750588034  
 850 S Atlantic Blvd Ste 301  
 Monterey Park, CA 91754-1754  
 ☎ (626) 289-7699  
 Accessibility : R  
 Hours of Operation : M-F: 8:30 AM - 5:30 PM;  
 Sat: 8:00 AM - 12:00 PM; Sun: Closed  
 BC : N  
 A118164E11→Health Care La IPA (Medpoint Mgmt)  
 Accepting New Patients : Y

A118164E12→Global Care IPA (Medpoint Mgmt)  
 Accepting New Patients : Y  
 A118164E14→Prospect Professional Care Medical Group Inc  
 Accepting New Patients : Y  
 A118164E15→Prospect - Nuestra Familia  
 Accepting New Patients : Y  
 A118164E16→Prospect Health Source Medical Group Inc  
 Accepting New Patients : Y  
 A118164E17→Bella Vista IPA (Medpoint Mgmt)  
 Accepting New Patients : Y

**Pesheva, Maria (F)**  
 NPI : 1073557351  
 850 S Atlantic Blvd Ste 301  
 Monterey Park, CA 91754-1754  
 ☎ (626) 289-7699  
 Accessibility : R  
 Hours of Operation : M: 9:00 AM - 5:00 PM;  
 Tu-Sun: Closed  
 BC : Y  
 A88707E22→Altamed Health Services Corporation  
 Accepting New Patients : Y

**Urrea, Paul (M)**  
 NPI : 1235157363  
 850 S Atlantic Blvd Ste 301  
 Monterey Park, CA 91754-1754  
 ☎ (626) 289-7699  
 Accessibility : R  
 Hours of Operation : M,Tu: 8:00 AM - 5:00 PM; W-Sun: Closed  
 BC : Y  
 Languages:English, French, Spanish  
 G51075E25→Altamed Health Services Corporation  
 Accepting New Patients : Y  
 G51075E29→Prospect Professional Care Medical Group Inc  
 Accepting New Patients : Y  
 G51075E30→Prospect Health Source Medical Group Inc  
 Accepting New Patients : Y  
 G51075E31→Bella Vista IPA (Medpoint Mgmt)  
 Accepting New Patients : Y  
 G51075E32→Family Care Specialists Medical Group  
 Accepting New Patients : Y  
 G51075E34→Prospect - Maverick  
 Accepting New Patients : Y  
 G51075E36→Preferred IPA Of California  
 Accepting New Patients : Y  
 G51075E38→Global Care IPA (Medpoint Mgmt)  
 Accepting New Patients : Y  
 G51075E41→Health Care La IPA (Medpoint Mgmt)  
 Accepting New Patients : Y

**Vu, Bach (F)**

NPI : 1134144595  
511 E Garvey Ave Ste 201  
Monterey Park, CA 91755-1755  
☎(626) 382-2020

Accessibility : R  
Hours of Operation : M-F: 8:00 AM - 4:00 PM;  
Sat,Sun: Closed

BC : N

A71033E3→Preferred IPA Of California

Accepting New Patients : Y

A71033E5→Seoul Medical Group

Accepting New Patients : Y

**Yamanaka, Jeanine (F)**

NPI : 1972707677  
850 S Atlantic Blvd Ste 301  
Monterey Park, CA 91754-1754  
☎(626) 289-7699

Accessibility : R

Hours of Operation : M-F: 8:30 AM - 5:30 PM;  
Sat: 8:00 AM - 12:00 PM; Sun: Closed

BC : Y

Languages:English, Spanish

A68698E13→Bella Vista IPA (Medpoint  
Mgmt)

Accepting New Patients : Y

A68698E16→Global Care IPA (Medpoint  
Mgmt)

Accepting New Patients : Y

A68698E19→Prospect - Nuestra Familia

Accepting New Patients : Y

A68698E20→Prospect Health Source Medical  
Group Inc

Accepting New Patients : Y

A68698E21→Prospect Professional Care  
Medical Group Inc

Accepting New Patients : Y

**NORTH HOLLYWOOD****Huang, Lynn (F)**

NPI : 1689808438  
4418 Vineland Ave  
North Hollywood, CA 91602-1602  
☎(818) 762-0647

Hours of Operation : M-F: 8:00 AM - 5:00 PM;  
Sat,Sun: Closed

BC : Y

A120191E5→Health Care La IPA (Medpoint  
Mgmt)

Accepting New Patients : Y

**Mandelberg, Alan (M)**

NPI : 1659422582  
4418 Vineland Ave Ste 106  
North Hollywood, CA 91602-1602  
☎(818) 762-0647

Hours of Operation : M-Th: 8:00 AM - 5:00  
PM; F-Sun: Closed

BC : N

G39019E4→Health Care La IPA (Medpoint  
Mgmt)

Accepting New Patients : Y

**Meallet, Mario (M)**

NPI : 1851510424  
4418 Vineland Ave Ste 106  
North Hollywood, CA 91602-1602  
☎(818) 762-0647

Hours of Operation : M-F: 8:00 AM - 5:00 PM;  
Sat,Sun: Closed

BC : Y

Languages:English, German, Spanish

A67512E6→Health Care La IPA (Medpoint  
Mgmt)

Accepting New Patients : Y

**Tannenbaum, Dana (F)**

NPI : 1528080694  
4418 Vineland Ave Ste 106  
North Hollywood, CA 91602-1602  
☎(818) 762-0647

Hours of Operation : M-F: 8:00 AM - 5:00 PM;  
Sat,Sun: Closed

BC : N

Languages:Armenian, English, French,  
Russian, Spanish

A67997E9→Health Care La IPA (Medpoint  
Mgmt)

Accepting New Patients : Y

**NORTHRIDGE****Chang, Andrew (M)**

NPI : 1003808494  
18350 Roscoe Blvd Ste 101  
Northridge, CA 91325-1325  
☎(818) 349-8300

Hours of Operation : M-F: 8:00 AM - 5:00 PM;  
Sat,Sun: Closed

BC : N

G61183E3→Health Care La IPA (Medpoint  
Mgmt)

Accepting New Patients : Y

**Gabrielian, Karine (F)**

NPI : 1740388982  
18250 Roscoe Blvd Ste 330  
Northridge, CA 91325-1325  
☎(818) 882-7700

Accessibility : R

Hours of Operation : M-F: 9:00 AM - 6:00 PM;  
Sat,Sun: Closed

BC : Y

A66613E29→Health Care La IPA (Medpoint  
Mgmt)

Accepting New Patients : Y

A66613E33→Global Care IPA (Medpoint  
Mgmt)

Accepting New Patients : Y

**Hovanesian, Haroutun (M)**

NPI : 1154341626  
18250 Roscoe Blvd Ste 330  
Northridge, CA 91325-1325  
☎(818) 882-7700

Accessibility : R

Hours of Operation : M-F: 8:00 AM - 5:00 PM;  
Sat: 8:00 AM - 2:00 PM; Sun: Closed

BC : Y

A67565E41→Health Care La IPA (Medpoint  
Mgmt)

Accepting New Patients : Y

A67565E42→Global Care IPA (Medpoint

Mgmt)

Accepting New Patients : Y

**NORWALK****Goodwin, Lawrence (M)**

NPI : 1750356754  
13132 Studebaker Rd Ste 9  
Norwalk, CA 90650-0650

☎(562) 863-7000

Accessibility : E,R

Hours of Operation : M,W,Th: 9:00 AM - 4:00  
PM; F,Sat: 9:00 AM - 1:00 PM; Tu,Sun:

Closed

BC : N

Languages:English, Spanish

C40581E7→Global Care IPA (Medpoint  
Mgmt)

Accepting New Patients : Y

C40581E8→Health Care La IPA (Medpoint  
Mgmt)

Accepting New Patients : Y

**Tran, Loan (F)**

NPI : 1134161078  
12100 Imperial Hwy Ste 102  
Norwalk, CA 90650-0650

☎(562) 863-1100

Hours of Operation : M-F: 8:00 AM - 4:00 PM;  
Sat,Sun: Closed

BC : N

A60907E4→Prospect Medical Group Los  
Angeles Inc

Accepting New Patients : Y

**PARAMOUNT****Khanna, Sandeep (M)**

NPI : 1366514044  
16444 Paramount Blvd Ste 300  
Paramount, CA 90723-0723

☎(562) 531-8720

Hours of Operation : M-F: 8:00 AM - 4:00 PM;  
Sat,Sun: Closed

BC : Y

A48969E35→Altamed Health Services  
Corporation

Accepting New Patients : Y

**Sand, Nancy (F)**

NPI : 1871675876  
16415 Colorado Ave Ste 212  
Paramount, CA 90723-0723

☎(562) 272-4277

Hours of Operation : M-F: 8:00 AM - 4:00 PM;  
Sat,Sun: Closed

BC : Y

Languages:English, French, Persian,  
Portuguese, Spanish

A46342E11→Global Care IPA (Medpoint  
Mgmt)

Accepting New Patients : Y

A46342E16→Prospect - Nuestra Familia

Accepting New Patients : Y

A46342E17→Prospect Professional Care  
Medical Group Inc

Accepting New Patients : Y

**PASADENA**

**Bhatti, Rizwan (M)**

NPI : 1588724108  
10 Congress St Ste 502  
Pasadena, CA 91105-1105  
☎(626) 795-2020  
Hours of Operation : M-F: 8:00 AM - 5:00 PM;  
Sat,Sun: Closed  
BC : N  
A90589E8→Global Care IPA (Medpoint  
Mgmt)  
Accepting New Patients : Y  
A90589E9→Health Care La IPA (Medpoint  
Mgmt)  
Accepting New Patients : Y

**Bowns, Gerald (M)**

NPI : 1225000672  
10 Congress St Ste 340  
Pasadena, CA 91105-1105  
☎(626) 796-5325  
Hours of Operation : M-F: 9:00 AM - 5:00 PM;  
Sat,Sun: Closed  
BC : Y  
A24388E7→Citrus Valley Physicians Group  
Accepting New Patients : Y

**Boyer, David (M)**

NPI : 1295736916  
301 S Fair Oaks Ave Ste 301  
Pasadena, CA 91105-1105  
☎(626) 204-1410  
Accessibility : R  
Hours of Operation : M-F: 8:00 AM - 6:00 PM;  
Sat,Sun: Closed  
BC : N  
G25107E56→Preferred IPA Of California  
Accepting New Patients : Y  
G25107E68→Prospect Medical Group Los  
Angeles Inc  
Accepting New Patients : Y  
G25107E71→Health Care La IPA (Medpoint  
Mgmt)  
Accepting New Patients : Y

**Chang, Tom (M)**

NPI : 1609848969  
100 E California Blvd  
Pasadena, CA 91105-1105  
☎(626) 568-8838  
Hours of Operation : M-F: 8:00 AM - 5:00 PM;  
Sat,Sun: Closed  
BC : N  
A69909E31→Health Care La IPA (Medpoint  
Mgmt)  
Accepting New Patients : Y

**Chawla, Anuj (M)**

NPI : 1083841027  
100 E California Blvd  
Pasadena, CA 91105-1105  
☎(626) 568-8838  
Hours of Operation : M-F: 8:00 AM - 5:00 PM;  
Sat,Sun: Closed  
BC : N  
A136993E6→Health Care La IPA (Medpoint  
Mgmt)  
Accepting New Patients : Y

**Chu, Thomas (M)**

NPI : 1760482806  
301 S Fair Oaks Ave Ste 301  
Pasadena, CA 91105-1105  
☎(626) 204-1410  
Accessibility : R  
Hours of Operation : M-F: 8:00 AM - 4:00 PM;  
Sat,Sun: Closed  
BC : N  
G68694E65→Prospect Medical Group Los  
Angeles Inc  
Accepting New Patients : Y  
G68694E70→Preferred IPA Of California  
Accepting New Patients : Y

**Darakjian, Nazareth (M)**

NPI : 1952301004  
2595 E Washington Blvd Ste 102  
Pasadena, CA 91107-1107  
☎(626) 794-2356  
Hours of Operation : M-F: 8:00 AM - 4:00 PM;  
Sat,Sun: Closed  
BC : Y  
G44736E4→Preferred IPA Of California  
Accepting New Patients : Y

**Eng, Calvin (M)**

NPI : 1225039092  
10 Congress St Ste 408  
Pasadena, CA 91105-1105  
☎(626) 796-7006  
Hours of Operation : M: 2:00 PM - 5:00 PM;  
Tu-Sun: Closed  
BC : Y  
G55239E21→Altamed Health Services  
Corporation  
Accepting New Patients : Y  
G55239E22→Citrus Valley Physicians Group  
Accepting New Patients : Y

**Fiander, Diane (F)**

NPI : 1295092971  
100 E California Blvd  
Pasadena, CA 91105-1105  
☎(626) 568-8838  
Hours of Operation : M-F: 8:00 AM - 5:00 PM;  
Sat,Sun: Closed  
BC : N  
Languages:Armenian, Cantonese, English,  
French, Korean, Mandarin, Spanish  
A143150E→Health Care La IPA (Medpoint  
Mgmt)  
Accepting New Patients : Y

**Grant-Acquah, Kweku (M)**

NPI : 1831327626  
100 E California Blvd  
Pasadena, CA 91105-1105  
☎(626) 568-8838  
Hours of Operation : M-F: 8:00 AM - 5:00 PM;  
Sat,Sun: Closed  
BC : N  
A126202E2→Health Care La IPA (Medpoint  
Mgmt)  
Accepting New Patients : Y

**Haji Abdollahi, Sara (F)**

NPI : 1720250475  
100 E California Blvd  
Pasadena, CA 91105-1105  
☎(626) 568-8838  
Hours of Operation : M-F: 8:00 AM - 5:00 PM;  
Sat,Sun: Closed  
BC : N  
A133198E6→Health Care La IPA (Medpoint  
Mgmt)  
Accepting New Patients : Y

**Joseph, Boban (M)**

NPI : 1639109101  
50 Alessandro Pl Ste 210  
Pasadena, CA 91105-1105  
☎(626) 440-9920  
Hours of Operation : M: 8:00 AM - 5:00 PM;  
Tu: 8:30 AM - 5:30 PM; W,F: 8:30 AM - 5:00  
PM; Th: 7:00 AM - 5:00 PM; Sat,Sun: Closed  
BC : Y  
A32523E8→Citrus Valley Physicians Group  
Accepting New Patients : Y

**Kondra, Lawrence (M)**

NPI : 1821013467  
50 Alessandro Pl Ste 210  
Pasadena, CA 91105-1105  
☎(626) 440-9920  
Hours of Operation : M-F: 8:30 AM - 5:00 PM;  
Sat,Sun: Closed  
BC : N  
G47580E9→Citrus Valley Physicians Group  
Accepting New Patients : Y

**Liao, David (M)**

NPI : 1962541847  
301 S Fair Oaks Ave Ste 301  
Pasadena, CA 91105-1105  
☎(626) 204-1410  
Accessibility : R  
Hours of Operation : M-F: 8:00 AM - 5:30 PM;  
Sat,Sun: Closed  
BC : Y  
A112736E38→Prospect Medical Group Los  
Angeles Inc  
Accepting New Patients : Y  
A112736E65→Global Care IPA (Medpoint  
Mgmt)  
Accepting New Patients : Y  
A112736E66→Bella Vista IPA (Medpoint  
Mgmt)  
Accepting New Patients : Y  
A112736E67→Health Care La IPA (Medpoint  
Mgmt)  
Accepting New Patients : Y

**Novack, Roger (M)**

NPI : 1104828706  
301 S Fair Oaks Ave Ste 301  
Pasadena, CA 91105-1105  
☎(626) 204-1410  
Accessibility : R  
Hours of Operation : M-F: 8:00 AM - 5:30 PM;  
Sat,Sun: Closed  
BC : N  
G53779E79→Prospect Medical Group Los  
Angeles Inc  
Accepting New Patients : Y

**Rose, Michael (M)**

NPI : 1861593006  
100 E California Blvd  
Pasadena, CA 91105-1105  
☎ (626) 574-0022  
Hours of Operation : M-F: 8:00 AM - 4:00 PM;  
Sat,Sun: Closed  
BC : Y  
G33914E7→Prospect - Maverick  
Accepting New Patients : Y

**Samuel, Michael (M)**

NPI : 1730175670  
100 E California Blvd  
Pasadena, CA 91105-1105  
☎ (626) 568-8838  
Hours of Operation : M-F: 8:00 AM - 5:00 PM;  
Sat,Sun: Closed  
BC : N  
Languages:Armenian, Cambodian, Cantonese,  
English, Korean, Mandarin  
A83237E13→Health Care La IPA (Medpoint  
Mgmt)  
Accepting New Patients : Y

**Sand, Mariah (F)**

NPI : 1194937508  
213 S Euclid Ave  
Pasadena, CA 91101-1101  
☎ (626) 793-4168  
Hours of Operation : M-F: 8:00 AM - 4:00 PM;  
Sat,Sun: Closed  
BC : Y  
A116853E14→Citrus Valley Physicians  
Group  
Accepting New Patients : Y

**Song, Alice (F)**

NPI : 1992720023  
800 Fairmount Ave Ste 207  
Pasadena, CA 91105-1105  
☎ (626) 844-9393  
Hours of Operation : M-F: 8:00 AM - 4:00 PM;  
Sat,Sun: Closed  
BC : Y  
A87752E5→Citrus Valley Physicians Group  
Accepting New Patients : Y

**Walsh, Alexander (M)**

NPI : 1043301740  
301 S Fair Oaks Ave Ste 301  
Pasadena, CA 91105-1105  
☎ (626) 204-1410  
Accessibility : R  
Hours of Operation : M-F: 8:00 AM - 5:30 PM;  
Sat,Sun: Closed  
BC : N  
A79504E18→Health Care La IPA (Medpoint  
Mgmt)  
Accepting New Patients : Y  
A79504E20→Global Care IPA (Medpoint  
Mgmt)  
Accepting New Patients : Y  
A79504E22→Bella Vista IPA (Medpoint  
Mgmt)  
Accepting New Patients : Y  
A79504E9→Prospect Medical Group Los  
Angeles Inc  
Accepting New Patients : Y

**POMONA****Boundaoui, Oussama (M)**

NPI : 1053601583  
160 E Artesia St Ste 120  
Pomona, CA 91767-1767  
☎ (909) 629-5965  
Hours of Operation : M-F: 8:00 AM - 5:00 PM;  
Sat,Sun: Closed  
BC : N  
Languages:English  
A136667E5→Health Care La IPA (Medpoint  
Mgmt)  
Accepting New Patients : Y

**Chang, Tom (M)**

NPI : 1609848969  
160 E Artesia St Ste 120  
Pomona, CA 91767-1767  
☎ (909) 629-5965  
Hours of Operation : M-F: 8:00 AM - 5:00 PM;  
Sat,Sun: Closed  
BC : N  
A69909E32→Health Care La IPA (Medpoint  
Mgmt)  
Accepting New Patients : Y

**Chawla, Anuj (M)**

NPI : 1083841027  
160 E Artesia St Ste 120  
Pomona, CA 91767-1767  
☎ (909) 629-5965  
Hours of Operation : M-F: 8:00 AM - 5:00 PM;  
Sat,Sun: Closed  
BC : N  
A136993E4→Health Care La IPA (Medpoint  
Mgmt)  
Accepting New Patients : Y

**Chuck, Dennis (M)**

NPI : 1033183413  
1774 Alameda St  
Pomona, CA 91768-1768  
☎ (909) 622-1188  
Hours of Operation : M,Tu: 8:00 AM - 5:00  
PM; W-F: 9:00 AM - 5:00 PM; Sat,Sun:  
Closed  
BC : Y  
G42101E4→Pomona Valley Medical Group  
Accepting New Patients : Y

**Fiander, Diane (F)**

NPI : 1295092971  
795 E 2Nd St  
Pomona, CA 91766-1766  
☎ (909) 629-5965  
Hours of Operation : M-F: 8:00 AM - 5:00 PM;  
Sat,Sun: Closed  
BC : N  
A143150E2→Health Care La IPA (Medpoint  
Mgmt)  
Accepting New Patients : Y

**Khan, Ayaz (M)**

NPI : 1467617159  
160 E Artesia St Ste 325  
Pomona, CA 91767-1767  
☎ (909) 629-4051  
Hours of Operation : M-F: 8:00 AM - 4:00 PM;  
Sat,Sun: Closed  
BC : N  
20A9417E3→Pomona Valley Medical Group  
Accepting New Patients : Y

**Kondra, Lawrence (M)**

NPI : 1821013467  
160 E Artesia St Ste 345  
Pomona, CA 91767-1767  
☎ (909) 865-7990  
Accessibility : E,R  
Hours of Operation : M,Tu: 8:00 AM - 5:00  
PM; W-F: 9:00 AM - 5:00 PM; Sat,Sun:  
Closed  
BC : Y  
Languages:English, German, Spanish  
G47580E10→Citrus Valley Physicians Group  
Accepting New Patients : Y

**Lin, Beelein (F)**

NPI : 1699712927  
160 E Artesia St Ste 325  
Pomona, CA 91767-1767  
☎ (909) 629-4051  
Hours of Operation : M-F: 9:00 AM - 5:00 PM;  
Sat,Sun: Closed  
BC : Y  
Languages:English  
G88217E7→Pomona Valley Medical Group  
Accepting New Patients : Y

**Tran, Dai (M)**

NPI : 1649367921  
1148 E Holt Ave  
Pomona, CA 91767-1767  
☎ (909) 622-2226  
Hours of Operation : M,Tu: 8:00 AM - 5:00  
PM; W-Sun: Closed  
BC : Y  
Languages:English, Spanish, Vietnamese  
G83981E4→Pomona Valley Medical Group  
Accepting New Patients : Y

**RESEDA****Logani, Sanjay (M)**

NPI : 1124131958  
17750 Sherman Way Ste 100  
Reseda, CA 91335-1335  
☎ (818) 886-6700  
Hours of Operation : M-F: 9:00 AM - 5:30 PM;  
Sat,Sun: Closed  
BC : N  
Languages:English, Spanish  
G73456E4→Health Care La IPA (Medpoint  
Mgmt)  
Accepting New Patients : Y

**ROSEMEAD**

**Tran, Dai (M)**

NPI : 1649367921  
 9014 Garvey Ave Ste G  
 Rosemead, CA 91770-1770  
 ☎(626) 572-7171  
 Hours of Operation : M,Tu: 8:00 AM - 5:00 PM; W-Sun: Closed  
 BC : N  
 Languages:English, Spanish, Vietnamese  
 G83981E5→Health Care La IPA (Medpoint Mgmt)  
 Accepting New Patients : Y

**Tran, Loan (F)**

NPI : 1134161078  
 9143 Valley Blvd Ste 102  
 Rosemead, CA 91770-1770  
 ☎(626) 287-0922  
 Hours of Operation : M-F: 8:00 AM - 4:00 PM; Sat,Sun: Closed  
 BC : Y  
 A60907E3→Prospect Medical Group Los Angeles Inc  
 Accepting New Patients : Y

**ROWLAND HEIGHTS**

**Chang, Heather (F)**

NPI : 1982898409  
 18575 Gale Ave Ste 218  
 Rowland Heights, CA 91748-1748  
 ☎(626) 581-1200  
 Hours of Operation : M-F: 8:00 AM - 5:00 PM; Sat,Sun: Closed  
 BC : Y  
 Languages:English  
 A103063E4→Health Care La IPA (Medpoint Mgmt)  
 Accepting New Patients : Y

**Lee, Grant (M)**

NPI : 1700109501  
 18893 Colima Rd Ste A  
 Rowland Heights, CA 91748-1748  
 ☎(626) 810-1001  
 Hours of Operation : M-F: 9:00 AM - 6:00 PM; Sat: 9:00 AM - 1:00 PM; Sun: Closed  
 BC : N  
 A112249E3→Health Care La IPA (Medpoint Mgmt)  
 Accepting New Patients : Y  
 18895B Colima Rd Ste A  
 Rowland Heights, CA 91748-1748  
 ☎(626) 810-1001  
 Hours of Operation : M-Sat: 9:00 AM - 6:00 PM; Sun: Closed  
 BC : N  
 Languages:English, Korean, Spanish  
 A112249E2→Altamed Health Services Corporation  
 Accepting New Patients : Y

**Sabet-Peyman, Esfandiar (M)**

NPI : 1356664429  
 18893 Colima Rd Ste A  
 Rowland Heights, CA 91748-1748  
 ☎(626) 810-1001  
 Hours of Operation : M: 9:30 AM - 5:00 PM; Tu,F: 9:00 AM - 5:00 PM; Th: 1:00 PM - 5:00 PM; W,Sat,Sun: Closed  
 BC : Y  
 A109912E2→Seoul Medical Group  
 Accepting New Patients : Y  
 A109912E3→Altamed Health Services Corporation  
 Accepting New Patients : Y  
 A109912E4→Allied Pacific IPA  
 Accepting New Patients : Y

**SAN GABRIEL**

**Chen, Brian (M)**

NPI : 1952631632  
 207 S Santa Anita St Ste P25  
 San Gabriel, CA 91776-1776  
 ☎(626) 269-5355  
 Hours of Operation : M-F: 8:00 AM - 4:00 PM; Sat,Sun: Closed  
 BC : N  
 A127719E3→Health Care La IPA (Medpoint Mgmt)  
 Accepting New Patients : Y

**Dao, Adam (M)**

NPI : 1770870446  
 207 S Santa Anita St Ste P25  
 San Gabriel, CA 91776-1776  
 ☎(626) 269-5355  
 Hours of Operation : M-Sat: 9:00 AM - 4:00 PM; Sun: Closed  
 BC : N  
 A136640E12→Health Care La IPA (Medpoint Mgmt)  
 Accepting New Patients : Y

**Jiang, Lei (M)**

NPI : 1689800468  
 207 S Santa Anita St Ste P25  
 San Gabriel, CA 91776-1776  
 ☎(626) 269-5355  
 Hours of Operation : M,Tu,Th,F: 9:00 AM - 5:00 PM; W,Sat,Sun: Closed  
 BC : N  
 A127462E5→Health Care La IPA (Medpoint Mgmt)  
 Accepting New Patients : Y

**Kurwa, Badrudin (M)**

NPI : 1215960612  
 207 S Santa Anita Ave  
 San Gabriel, CA 91776-1776  
 ☎(626) 447-2966  
 Accessibility : E,R  
 Hours of Operation : M-F: 8:00 AM - 5:00 PM; Sat,Sun: Closed  
 BC : N  
 Languages:English, Hindi, Portuguese, Spanish, Tagalog  
 A36590E12→Bella Vista IPA (Medpoint Mgmt)  
 Accepting New Patients : Y

**Sodhi, Avneet (F)**

NPI : 1982929105  
 207 S Santa Anita St Ste P25  
 San Gabriel, CA 91776-1776  
 ☎(626) 269-5355  
 Hours of Operation : M-F: 8:00 AM - 5:00 PM; Sat,Sun: Closed  
 BC : N  
 Languages:English  
 A136814E7→Seoul Medical Group  
 Accepting New Patients : Y

**SAN MARINO**

**Chu, Thomas (M)**

NPI : 1760482806  
 301 Oak St Ste 301  
 San Marino, CA 91108-1108  
 ☎(626) 204-1410  
 Hours of Operation : M-F: 8:00 AM - 5:00 PM; Sat,Sun: Closed  
 BC : N  
 G68694E63→Prospect Medical Group Los Angeles Inc  
 Accepting New Patients : Y

**SHERMAN OAKS**

**Gabrielian, Karine (F)**

NPI : 1740388982  
 13739 Riverside Dr Ste A  
 Sherman Oaks, CA 91423-1423  
 ☎(818) 386-0008  
 Hours of Operation : M-F: 9:00 AM - 6:00 PM; Sat,Sun: Closed  
 BC : Y  
 A66613E26→Health Care La IPA (Medpoint Mgmt)  
 Accepting New Patients : Y  
 A66613E31→Global Care IPA (Medpoint Mgmt)  
 Accepting New Patients : Y

**Hovanesian, Haroutun (M)**

NPI : 1154341626  
 13739 Riverside Dr Ste A  
 Sherman Oaks, CA 91423-1423  
 ☎(818) 386-0008  
 Hours of Operation : M-F: 8:00 AM - 5:00 PM; Sat: 8:00 AM - 2:00 PM; Sun: Closed  
 BC : Y  
 A67565E40→Health Care La IPA (Medpoint Mgmt)  
 Accepting New Patients : Y  
 A67565E43→Global Care IPA (Medpoint Mgmt)  
 Accepting New Patients : Y

## SOUTH GATE

**Cohn, Kenneth (M)**

NPI : 1578581187  
3849 Tweedy Blvd  
South Gate, CA 90280-0280  
☎(323) 567-1396  
Accessibility : R  
Hours of Operation : M-F: 8:00 AM - 4:00 PM;  
Sat,Sun: Closed  
BC : Y  
G18784E10→Health Care La IPA (Medpoint  
Mgmt)  
Accepting New Patients : Y  
G18784E12→Superior Choice Medical Group  
Inc  
Accepting New Patients : Y  
G18784E13→Bella Vista IPA (Medpoint  
Mgmt)  
Accepting New Patients : Y  
G18784E8→Preferred IPA Of California  
Accepting New Patients : Y  
G18784E9→Global Care IPA (Medpoint  
Mgmt)  
Accepting New Patients : Y

**Sparks, Kenneth (M)**

NPI : 1598790263  
3849 Tweedy Blvd  
South Gate, CA 90280-0280  
☎(323) 655-8036  
Accessibility : R  
Hours of Operation : M-F: 9:00 AM - 5:00 PM;  
Sat,Sun: Closed  
BC : N  
G39756E6→Health Care La IPA (Medpoint  
Mgmt)  
Accepting New Patients : Y

## SOUTH PASADENA

**Murthy, Raghu (M)**

NPI : 1194725390  
1936 Huntington Dr Ste A  
South Pasadena, CA 91030-1030  
☎(626) 202-2446  
Hours of Operation : M-Sat: 8:00 AM - 5:00  
PM; Sun: Closed  
BC : Y  
A66228E12→Health Care La IPA (Medpoint  
Mgmt)  
Accepting New Patients : Y  
A66228E16→Bella Vista IPA (Medpoint  
Mgmt)  
Accepting New Patients : Y  
A66228E9→Global Care IPA (Medpoint  
Mgmt)  
Accepting New Patients : Y

## TARZANA

**Boyer, David (M)**

NPI : 1295736916  
5525 Etiwanda Ave Ste 112  
Tarzana, CA 91356-1356  
☎(818) 578-7408  
Hours of Operation : M-F: 8:00 AM - 6:00 PM;  
Sat,Sun: Closed  
BC : N  
G25107E64→Health Care La IPA (Medpoint  
Mgmt)  
Accepting New Patients : Y

**Chu, Thomas (M)**

NPI : 1760482806  
5525 Etiwanda Ave Ste 112  
Tarzana, CA 91356-1356  
☎(818) 578-7408  
Hours of Operation : M-F: 8:00 AM - 5:30 PM;  
Sat,Sun: Closed  
BC : N  
G68694E71→Preferred IPA Of California  
Accepting New Patients : Y

**Rahhal, Firas (M)**

NPI : 1881658615  
5525 Etiwanda Ave Ste 112  
Tarzana, CA 91356-1356  
☎(818) 578-7408  
Hours of Operation : M-F: 8:00 AM - 6:00 PM;  
Sat,Sun: Closed  
BC : Y  
G78656E43→Health Care La IPA (Medpoint  
Mgmt)  
Accepting New Patients : Y  
G78656E44→Bella Vista IPA (Medpoint  
Mgmt)  
Accepting New Patients : Y  
G78656E45→Global Care IPA (Medpoint  
Mgmt)  
Accepting New Patients : Y

## TORRANCE

**Birndorf, Lori (F)**

NPI : 1881636496  
4201 Torrance Blvd Ste 220  
Torrance, CA 90503-0503  
☎(310) 944-9393  
Accessibility : R  
Hours of Operation : M-F: 8:00 AM - 5:00 PM;  
Sat,Sun: Closed  
BC : N  
Languages:English, Spanish  
20A6178E→Seoul Medical Group  
Accepting New Patients : Y

**Chu, Thomas (M)**

NPI : 1760482806  
3440 Lomita Blvd Ste 327  
Torrance, CA 90505-0505  
☎(310) 891-1000  
Accessibility : R  
Hours of Operation : M-F: 8:00 AM - 4:00 PM;  
Sat,Sun: Closed  
BC : N  
G68694E42→Global Care IPA (Medpoint  
Mgmt)  
Accepting New Patients : Y  
G68694E43→Health Care La IPA (Medpoint  
Mgmt)  
Accepting New Patients : Y  
G68694E60→Bella Vista IPA (Medpoint  
Mgmt)  
Accepting New Patients : Y  
G68694E66→Prospect Medical Group Los  
Angeles Inc  
Accepting New Patients : Y  
G68694E69→Preferred IPA Of California  
Accepting New Patients : Y

**Dayani, Pouya (M)**

NPI : 1336293406  
3440 Lomita Blvd Ste 327  
Torrance, CA 90505-0505  
☎(310) 891-1000  
Accessibility : R  
Hours of Operation : M-F: 8:00 AM - 5:00 PM;  
Sat,Sun: Closed  
BC : N  
A109451E64→Prospect Medical Group Los  
Angeles Inc  
Accepting New Patients : Y

**Gallemore, Ron (M)**

NPI : 1912968496  
4201 Torrance Blvd Ste 220  
Torrance, CA 90503-0503  
☎(310) 944-9393  
Accessibility : R  
Hours of Operation : M-F: 8:00 AM - 4:00 PM;  
Sat,Sun: Closed  
BC : Y  
G78240E33→Prospect - Maverick  
Accepting New Patients : Y  
G78240E37→Prospect Health Source Medical  
Group Inc  
Accepting New Patients : Y  
G78240E39→Prospect Medical Group Los  
Angeles Inc  
Accepting New Patients : Y  
G78240E40→Global Care IPA (Medpoint  
Mgmt)  
Accepting New Patients : Y  
G78240E41→Health Care La IPA (Medpoint  
Mgmt)  
Accepting New Patients : Y  
G78240E46→Altamed Health Services  
Corporation  
Accepting New Patients : Y

**Oyakawa, Ray (M)**

NPI : 1467541938  
4201 Torrance Blvd Ste 220  
Torrance, CA 90503-0503  
☎(310) 944-9393  
Accessibility : R  
Hours of Operation : M-F: 8:00 AM - 5:00 PM;  
Sat,Sun: Closed  
BC : N  
G44155E5→Health Care La IPA (Medpoint  
Mgmt)  
Accepting New Patients : Y

**Patel, Alpa (F)**

NPI : 1528081098  
4201 Torrance Blvd Ste 220  
Torrance, CA 90503-0503  
☎(310) 944-9393  
Accessibility : R  
Hours of Operation : M-F: 8:00 AM - 5:00 PM;  
Sat,Sun: Closed  
BC : Y  
A71125E→Seoul Medical Group  
Accepting New Patients : Y

**Peace, James (M)**

NPI : 1497836423  
4201 Torrance Blvd Ste 220  
Torrance, CA 90503-0503  
☎(323) 464-9393  
Accessibility : R  
Hours of Operation : M-F: 8:30 AM - 5:30 PM;  
Sat: 8:00 AM - 2:00 PM; Sun: Closed  
BC : N  
C41199E13→Bella Vista IPA (Medpoint  
Mgmt)  
Accepting New Patients : Y  
C41199E14→Global Care IPA (Medpoint  
Mgmt)  
Accepting New Patients : Y  
C41199E15→Health Care La IPA (Medpoint  
Mgmt)  
Accepting New Patients : Y  
C41199E16→Seoul Medical Group  
Accepting New Patients : Y

**Roe, Richard (M)**

NPI : 1043412489  
3340 Lomita Blvd Ste 327  
Torrance, CA 90505-0505  
☎(310) 891-1000  
Hours of Operation : M-F: 8:00 AM - 5:30 PM;  
Sat,Sun: Closed  
BC : Y  
A95880E69→Prospect Medical Group Los  
Angeles Inc  
Accepting New Patients : Y

**Taban, Mehran (M)**

NPI : 1497943914  
4201 Torrance Blvd Ste 220  
Torrance, CA 90503-0503  
☎(310) 944-9393  
Accessibility : R  
Hours of Operation : Tu,Th,F: 8:00 AM - 7:00  
PM; Sat: 8:00 AM - 12:00 PM; M,W,Sun:  
Closed  
BC : Y  
A108546E12→Altamed Health Services  
Corporation  
Accepting New Patients : Y

23451 Madison St Ste 110  
Torrance, CA 90505-0505  
☎(424) 247-9090  
Hours of Operation : M,W: 8:00 AM - 7:00  
PM; Tu,Th: 8:00 AM - 9:00 PM; F: 7:00 AM -  
6:00 PM; Sat: 8:00 AM - 4:00 PM; Sun: Closed  
BC : Y  
A108546E21→Prospect - Maverick  
Accepting New Patients : Y

**VALENCIA**

**Dayani, Pouya (M)**

NPI : 1336293406  
23501 Cinema Dr Ste 109  
Valencia, CA 91355-1355  
☎(661) 290-2336  
Hours of Operation : M-F: 8:00 AM - 4:00 PM;  
Sat,Sun: Closed  
BC : N  
A109451E41→Prospect Medical Group Los  
Angeles Inc  
Accepting New Patients : Y

**Liao, David (M)**

NPI : 1962541847  
23501 Cinema Dr Ste 109  
Valencia, CA 91355-1355  
☎(661) 290-2336  
Hours of Operation : M-F: 8:00 AM - 5:30 PM;  
Sat,Sun: Closed  
BC : Y  
Languages: Armenian, English, Korean,  
Mandarin, Russian  
A112736E48→Prospect Medical Group Los  
Angeles Inc  
Accepting New Patients : Y

**Novack, Roger (M)**

NPI : 1104828706  
23501 Cinema Dr Ste 109  
Valencia, CA 91355-1355  
☎(661) 290-2336  
Hours of Operation : M-F: 8:00 AM - 5:30 PM;  
Sat,Sun: Closed  
BC : N  
G53779E78→Prospect Medical Group Los  
Angeles Inc  
Accepting New Patients : Y

**Rahhal, Firas (M)**

NPI : 1881658615  
23501 Cinema Dr Ste 109  
Valencia, CA 91355-1355  
☎(661) 290-2336  
Hours of Operation : M-F: 8:00 AM - 5:00 PM;  
Sat,Sun: Closed  
BC : Y  
G78656E37→Prospect Medical Group Los  
Angeles Inc  
Accepting New Patients : Y

**VALLEY VILLAGE**

**Boyer, David (M)**

NPI : 1295736916  
12840 Riverside Dr  
Valley Village, CA 91607-1607  
☎(818) 754-2090  
Hours of Operation : M,Tu: 8:00 AM - 4:00  
PM; W-Sun: Closed  
BC : N  
G25107E61→Bella Vista IPA (Medpoint  
Mgmt)  
Accepting New Patients : Y  
12840 Riverside Dr Ste 402  
Valley Village, CA 91607-1607  
☎(818) 754-2090  
Hours of Operation : M-F: 8:00 AM - 5:30 PM;  
Sat,Sun: Closed  
BC : N  
G25107E39→Prospect Medical Group Los  
Angeles Inc  
Accepting New Patients : Y  
G25107E41→Global Care IPA (Medpoint  
Mgmt)  
Accepting New Patients : Y  
G25107E44→Health Care La IPA (Medpoint  
Mgmt)  
Accepting New Patients : Y  
G25107E66→Preferred IPA Of California  
Accepting New Patients : Y

**Chu, Thomas (M)**

NPI : 1760482806  
12840 Riverside Dr Ste 402  
Valley Village, CA 91607-1607  
☎(818) 754-2090  
Hours of Operation : M-F: 8:00 AM - 4:00 PM;  
Sat,Sun: Closed  
BC : N  
G68694E41→Global Care IPA (Medpoint  
Mgmt)  
Accepting New Patients : Y  
G68694E59→Bella Vista IPA (Medpoint  
Mgmt)  
Accepting New Patients : Y  
G68694E64→Prospect Medical Group Los  
Angeles Inc  
Accepting New Patients : Y

**Dayani, Pouya (M)**

NPI : 1336293406  
12840 Riverside Dr Ste 402  
Valley Village, CA 91607-1607  
☎(818) 754-2090  
Hours of Operation : M-F: 8:00 AM - 5:00 PM;  
Sat,Sun: Closed  
BC : Y  
A109451E51→Prospect Medical Group Los  
Angeles Inc  
Accepting New Patients : Y



**Gallemore, Ron (M)**

NPI : 1912968496  
12840 Riverside Dr Ste 402  
Valley Village, CA 91607-1607  
☎(818) 764-2090  
Hours of Operation : Tu,Th,F: 8:00 AM - 7:00 PM; Sat: 8:00 AM - 12:00 PM; M,W,Sun: Closed  
BC : Y  
G78240E34→Bella Vista IPA (Medpoint Mgmt)  
Accepting New Patients : Y

**Liao, David (M)**

NPI : 1962541847  
12840 Riverside Dr Ste 402  
Valley Village, CA 91607-1607  
☎(818) 754-2090  
Hours of Operation : M-F: 8:00 AM - 5:30 PM; Sat,Sun: Closed  
BC : Y  
A112736E59→Prospect Medical Group Los Angeles Inc  
Accepting New Patients : Y

**Novack, Roger (M)**

NPI : 1104828706  
12840 Riverside Dr Ste 402  
Valley Village, CA 91607-1607  
☎(818) 754-2090  
Hours of Operation : M-F: 8:00 AM - 4:00 PM; Sat,Sun: Closed  
BC : N  
G53779E48→Global Care IPA (Medpoint Mgmt)  
Accepting New Patients : Y  
G53779E50→Health Care La IPA (Medpoint Mgmt)  
Accepting New Patients : Y  
G53779E70→Prospect Medical Group Los Angeles Inc  
Accepting New Patients : Y  
G53779E76→Bella Vista IPA (Medpoint Mgmt)  
Accepting New Patients : Y

**Rahhal, Firas (M)**

NPI : 1881658615  
12840 Riverside Dr Ste 402  
Valley Village, CA 91607-1607  
☎(818) 754-2090  
Hours of Operation : M-F: 8:00 AM - 4:00 PM; Sat,Sun: Closed  
BC : N  
G78656E23→Health Care La IPA (Medpoint Mgmt)  
Accepting New Patients : Y  
G78656E33→Bella Vista IPA (Medpoint Mgmt)  
Accepting New Patients : Y  
G78656E36→Prospect Medical Group Los Angeles Inc  
Accepting New Patients : Y  
G78656E40→Global Care IPA (Medpoint Mgmt)  
Accepting New Patients : Y

**Roe, Richard (M)**

NPI : 1043412489  
12840 Riverside Dr Ste 402  
Valley Village, CA 91607-1607  
☎(213) 423-8810  
Hours of Operation : M-F: 8:00 AM - 4:00 PM; Sat,Sun: Closed  
BC : Y  
A95880E45→Health Care La IPA (Medpoint Mgmt)  
Accepting New Patients : Y  
A95880E67→Bella Vista IPA (Medpoint Mgmt)  
Accepting New Patients : Y  
A95880E72→Health Care La IPA (Medpoint Mgmt)  
Accepting New Patients : Y

**VAN NUYS****Roizenblatt, Roberto (M)**

NPI : 1952564064  
7100 Van Nuys Blvd Ste 120  
Van Nuys, CA 91405-1405  
☎(818) 988-1111  
Hours of Operation : M-F: 8:00 AM - 4:00 PM; Sat,Sun: Closed  
BC : Y  
A109738E14→Prospect Medical Group Los Angeles Inc  
Accepting New Patients : Y

**Salib, George (M)**

NPI : 1962427468  
7100 Van Nuys Blvd Ste 120  
Van Nuys, CA 91405-1405  
☎(818) 988-1111  
Hours of Operation : M-F: 8:00 AM - 5:00 PM; Sat,Sun: Closed  
BC : N  
A71222E16→Prospect - Maverick  
Accepting New Patients : Y

**Sheffer, Albert (M)**

NPI : 1992738603  
7100 Van Nuys Blvd Ste 120  
Van Nuys, CA 91405-1405  
☎(818) 988-1111  
Hours of Operation : M-F: 9:00 AM - 6:00 PM; Sat,Sun: Closed  
BC : Y  
A34261E33→Allied Pacific IPA  
Accepting New Patients : Y

**WHITTIER****Shammas, Maya (F)**

NPI : 1649438763  
7957 Painter Ave  
Whittier, CA 90602-0602  
☎(562) 464-0590  
Hours of Operation : M-Th: 9:00 AM - 5:00 PM; F: 8:00 AM - 1:00 PM; Sat,Sun: Closed  
BC : N  
A113118E14→Applecare Medical Group St Francis  
Accepting New Patients : Y

A113118E16→Applecare Medical Group  
(Downey And Select Regions  
Accepting New Patients : Y

**OPTOMETRY****DOWNEY****Bakirhan, Kamila (F)**

NPI : 1407118961  
11480 Brookshire Ave Ste 309  
Downey, CA 90241-0241  
☎(562) 869-1201  
Accessibility : R  
Hours of Operation : M-F: 8:30 AM - 5:00 PM; Sat,Sun: Closed  
BC : N  
A142402E2→Health Care La IPA (Medpoint Mgmt)  
Accepting New Patients : Y

**OTHER****ARCADIA****Ross, Brenda (F)**

NPI : 1467480723  
300 W Huntington Dr  
Arcadia, CA 91007-1007  
☎(626) 574-3774  
Hours of Operation : M,Tu: 8:00 AM - 4:00 PM; W-Sun: Closed  
BC : N  
G71304E18→Bella Vista IPA (Medpoint Mgmt)  
Accepting New Patients : Y

**EL SEGUNDO****Marriott, Robert (M)**

NPI : 1700804887  
222 N Sepulveda Blvd Ste 2175  
El Segundo, CA 90245-0245  
☎(310) 524-1300  
Hours of Operation : M-F: 8:00 AM - 5:00 PM; Sat,Sun: Closed  
BC : N  
A92018E7→Health Care La IPA (Medpoint Mgmt)  
Accepting New Patients : Y

**LONG BEACH****Harris, Matthew (M)**

NPI : 1194951194  
2888 Long Beach Blvd Ste 210  
Long Beach, CA 90806-0806  
☎(562) 426-7246  
Hours of Operation : M,W,F: 8:00 AM - 5:01 PM; Tu,Th,Sat,Sun: Closed  
BC : N  
A99869E→Altamed Health Services Corporation  
Accepting New Patients : Y

**LOS ANGELES**

**Cohen, William (M)**  
 NPI : 1891897450  
 8733 Beverly Blvd Ste 306  
 Los Angeles, CA 90048-0048  
 ☎ (310) 887-0500  
 Hours of Operation : M-F: 8:00 AM - 4:00 PM;  
 Sat,Sun: Closed  
 BC : N  
 Languages:English, Spanish  
 G20565E10→Prospect Health Source Medical  
 Group Inc  
 Accepting New Patients : Y

**Trenkle, Geoffrey (M)**  
 NPI : 1003044876  
 1700 E Cesar E Chavez Ave Ste 2500  
 Los Angeles, CA 90033-0033  
 ☎ (323) 268-6731  
 Hours of Operation : M-Th: 8:00 AM - 5:00  
 PM; F: 8:00 AM - 3:00 PM; Sat,Sun: Closed  
 BC : N  
 Languages:Armenian, English, Spanish  
 20A13166E8→Health Care La IPA (Medpoint  
 Mgmt)  
 Accepting New Patients : Y

**MONTEBELLO**

**Ross, Brenda (F)**  
 NPI : 1467480723  
 101 E Beverly Blvd Ste 104  
 Montebello, CA 90640-0640  
 ☎ (323) 889-2452  
 Hours of Operation : M,Tu: 8:00 AM - 4:00  
 PM; W-Sun: Closed  
 BC : N  
 G71304E16→Bella Vista IPA (Medpoint  
 Mgmt)  
 Accepting New Patients : Y

**SANTA MONICA**

**Justus, Kevin (M)**  
 NPI : 1619053790  
 530 Wilshire Blvd Ste 202A  
 Santa Monica, CA 90401-0401  
 ☎ (310) 393-7143  
 Hours of Operation : M-F: 8:00 AM - 5:00 PM;  
 Sat,Sun: Closed  
 BC : N  
 Languages:Armenian, English, Spanish  
 A79053E13→Prospect - Maverick  
 Accepting New Patients : Y  
 A79053E14→Global Care IPA (Medpoint  
 Mgmt)  
 Accepting New Patients : Y

**TORRANCE**

**Dean, Shay (M)**  
 NPI : 1942358965  
 4101 Torrance Blvd  
 Torrance, CA 90503-0503  
 ☎ (310) 540-1485  
 Accessibility : E,R  
 Hours of Operation : M-F: 8:00 AM - 4:00 PM;  
 Sat,Sun: Closed  
 BC : N  
 Languages:English, Spanish  
 A96010E9→Prospect Health Source Medical  
 Group Inc  
 Accepting New Patients : Y

**WEST COVINA**

**Hanna, Gina (F)**  
 NPI : 1871664375  
 1135 S Sunset Ave Ste 402  
 West Covina, CA 91790-1790  
 ☎ (626) 337-4425  
 Accessibility : E,R  
 Hours of Operation : M-F: 8:00 AM - 4:00 PM;  
 Sat,Sun: Closed  
 BC : Y  
 G87504E38→Bella Vista IPA (Medpoint  
 Mgmt)  
 Accepting New Patients : Y

**Ross, Brenda (F)**  
 NPI : 1467480723  
 1135 S Sunset Ave Ste 402  
 West Covina, CA 91790-1790  
 ☎ (626) 337-4425  
 Accessibility : E,R  
 Hours of Operation : M,Tu: 8:00 AM - 4:00  
 PM; W-Sun: Closed  
 BC : N  
 G71304E17→Bella Vista IPA (Medpoint  
 Mgmt)  
 Accepting New Patients : Y

**PATHOLOGY**

**ALHAMBRA**

**Lieu, David (M)**  
 NPI : 1912966680  
 320 S Garfield Ave Ste 278  
 Alhambra, CA 91801-1801  
 ☎ (626) 281-7800  
 Hours of Operation : M-F: 8:00 AM - 4:00 PM;  
 Sat,Sun: Closed  
 BC : Y  
 G42121E10→Altamed Health Services  
 Corporation  
 Accepting New Patients : Y  
 G42121E11→Bella Vista IPA (Medpoint  
 Mgmt)  
 Accepting New Patients : Y  
 G42121E7→Preferred IPA Of California  
 Accepting New Patients : Y

G42121E9→Global Care IPA (Medpoint  
 Mgmt)  
 Accepting New Patients : Y

**HACIENDA HEIGHTS**

**Lieu, David (M)**  
 NPI : 1912966680  
 17170 Colima Rd Ste D  
 Hacienda Heights, CA 91745-1745  
 ☎ (626) 281-7800  
 Accessibility : R  
 Hours of Operation : M-F: 8:00 AM - 4:00 PM;  
 Sat,Sun: Closed  
 BC : Y  
 G42121E12→Bella Vista IPA (Medpoint  
 Mgmt)  
 Accepting New Patients : Y  
 G42121E8→Global Care IPA (Medpoint  
 Mgmt)  
 Accepting New Patients : Y

**LONG BEACH**

**Watson, Luke (M)**  
 NPI : 1881768653  
 1050 Linden Ave  
 Long Beach, CA 90813-0813  
 ☎ (562) 491-9755  
 Accessibility : E,R  
 Hours of Operation : M-F: 8:00 AM - 4:00 PM;  
 Sat,Sun: Closed  
 BC : Y  
 G60383E2→Global Care IPA (Medpoint  
 Mgmt)  
 Accepting New Patients : Y

**LOS ANGELES**

**Pak, Hyun (F)**  
 NPI : 1598872830  
 1401 S Grand Ave  
 Los Angeles, CA 90015-0015  
 ☎ (213) 742-5793  
 Accessibility : E,R  
 Hours of Operation : M-F: 8:00 AM - 4:00 PM;  
 Sat,Sun: Closed  
 BC : Y  
 Languages:English, Korean  
 A29601E4→Health Care La IPA (Medpoint  
 Mgmt)  
 Accepting New Patients : Y  
**Zepeda, Moises (M)**  
 NPI : 1790779312  
 5240 E Beverly Blvd  
 Los Angeles, CA 90022-0022  
 ☎ (626) 570-5752  
 Accessibility : R  
 Hours of Operation : M,Tu: 8:00 AM - 5:00  
 PM; W-Sun: Closed  
 BC : Y  
 Languages:English, Spanish  
 A62532E2→Altamed Health Services  
 Corporation  
 Accepting New Patients : Y

**WHITTIER**

**Honda, Nathan (M)**  
NPI : 1902856602  
7032 Comstock Ave Ste 206  
Whittier, CA 90602-0602  
☎(562) 698-0758  
Hours of Operation : M-F: 8:00 AM - 4:00 PM;  
Sat,Sun: Closed  
BC : Y  
Languages:English  
C41628E2→Altamed Health Services  
Corporation  
Accepting New Patients : Y

**Macdonald, William (M)**  
NPI : 1679512149  
7032 Comstock Ave Ste 206  
Whittier, CA 90602-0602  
☎(562) 698-0758  
Hours of Operation : M-F: 8:00 AM - 4:00 PM;  
Sat,Sun: Closed  
BC : Y  
A46066E2→Altamed Health Services  
Corporation  
Accepting New Patients : Y

**PATHOLOGY - ANATOMIC**

**LOS ANGELES**

**Pak, Hyun (F)**  
NPI : 1598872830  
1401 S Grand Ave  
Los Angeles, CA 90015-0015  
☎(213) 742-5793  
Accessibility : E,R  
Hours of Operation : M-F: 8:00 AM - 4:00 PM;  
Sat,Sun: Closed  
BC : Y  
A29601E3→Global Care IPA (Medpoint  
Mgmt)  
Accepting New Patients : Y

**PEDIATRIC ALLERGY AND  
IMMUNOLOGY**

**LOS ANGELES**

**Patel, Sonal (F)**  
NPI : 1346376894  
1701 E Cesar E Chavez Ave Ste 456  
Los Angeles, CA 90033-0033  
☎(323) 987-1200  
Accessibility : R  
Hours of Operation : M-F: 8:00 AM - 5:00 PM;  
Sat,Sun: Closed  
BC : N  
Languages:English, Hindi, Spanish  
A80378E15→Bella Vista IPA (Medpoint  
Mgmt)  
Accepting New Patients : Y  
A80378E16→Global Care IPA (Medpoint  
Mgmt)  
Accepting New Patients : Y

1700 E Cesar E Chavez Ave Ste 3000  
Los Angeles, CA 90033-0033  
☎(323) 987-1200  
Hours of Operation : M-F: 8:00 AM - 4:00 PM;  
Sat,Sun: Closed  
BC : Y  
A80378E13→Preferred IPA Of California  
Accepting New Patients : Y  
A80378E17→Global Care IPA (Medpoint  
Mgmt)  
Accepting New Patients : Y  
A80378E18→Health Care La IPA (Medpoint  
Mgmt)  
Accepting New Patients : Y

**PEDIATRIC BEHAVIORAL  
DEVELOPMENT**

**LOS ANGELES**

**Schonfeld, David (M)**  
NPI : 1235186156  
4650 W Sunset Blvd Ms 76  
Los Angeles, CA 90027-0027  
☎(323) 669-2113  
Hours of Operation : M-F: 8:00 AM - 5:00 PM;  
Sat,Sun: Closed  
BC : N  
Languages:English  
G138981E→Altamed Health Services  
Corporation  
Accepting New Patients : Y

**VAN NUYS**

**Kim, James (M)**  
NPI : 1033268941  
15216 Vanowen St Ste 2C  
Van Nuys, CA 91405-1405  
☎(213) 386-2500  
Hours of Operation : M: 8:00 AM - 5:00 PM;  
Tu-F: 8:00 AM - 1:00 PM; Sat,Sun: Closed  
BC : N  
A49011E9→Altamed Health Services  
Corporation  
Accepting New Patients : Y

**PEDIATRIC CARDIOLOGY**

**ARCADIA**

**Gordon, L. (M)**  
NPI : 1750572020  
301 W Huntington Dr Ste 415  
Arcadia, CA 91007-1007  
☎(626) 445-5552  
Hours of Operation : M,W: 9:00 AM - 5:00  
PM; Tu,Th,F: 8:00 AM - 5:00 PM; Sat,Sun:  
Closed  
BC : Y  
Languages:English, French, Spanish  
G12458E5→Preferred IPA Of California  
Accepting New Patients : Y

**ENCINO**

**Bahar, Ron (M)**  
NPI : 1750479002  
5363 Balboa Blvd Ste 540  
Encino, CA 91316-1316  
☎(818) 905-6600  
Hours of Operation : M-F: 9:00 AM - 5:00 PM;  
Sat,Sun: Closed  
BC : N  
A52195E4→Health Care La IPA (Medpoint  
Mgmt)  
Accepting New Patients : Y

**Casarez, Timothy (M)**  
NPI : 1992782148  
5400 Balboa Blvd Ste 202  
Encino, CA 91316-1316  
☎(818) 784-6269  
Accessibility : E,R  
Hours of Operation : M-F: 8:00 AM - 4:00 PM;  
Sat,Sun: Closed  
BC : Y  
Languages:English, Spanish  
A73301E28→Preferred IPA Of California  
Accepting New Patients : Y  
A73301E30→Health Care La IPA (Medpoint  
Mgmt)  
Accepting New Patients : Y

**Collins, Brynie (F)**  
NPI : 1790958015  
5363 Balboa Blvd Ste 540  
Encino, CA 91316-1316  
☎(818) 905-6600  
Hours of Operation : M-F: 8:00 AM - 5:00 PM;  
Sat,Sun: Closed  
BC : N  
Languages:English, Spanish  
A80600E3→Health Care La IPA (Medpoint  
Mgmt)  
Accepting New Patients : Y

**Ferry, David (M)**  
NPI : 1174502793  
5400 Balboa Blvd Ste 202  
Encino, CA 91316-1316  
☎(818) 784-6269  
Accessibility : E,R  
Hours of Operation : M-F: 8:00 AM - 4:00 PM;  
Sat,Sun: Closed  
BC : Y  
G45628E27→Health Care La IPA (Medpoint  
Mgmt)  
Accepting New Patients : Y

**Kim, Nancy (F)**  
NPI : 1609899145  
5400 Balboa Blvd Ste 202  
Encino, CA 91316-1316  
☎(818) 784-6269  
Accessibility : E,R  
Hours of Operation : M-F: 8:00 AM - 4:00 PM;  
Sat,Sun: Closed  
BC : Y  
A76034E31→Preferred IPA Of California  
Accepting New Patients : Y  
A76034E33→Health Care La IPA (Medpoint  
Mgmt)  
Accepting New Patients : Y

**Wong, Jeffrey (M)**  
 NPI : 1538131966  
 5400 Balboa Blvd Ste 202  
 Encino, CA 91316-1316  
 ☎(818) 784-6269  
 Accessibility : E,R  
 Hours of Operation : M-F: 9:00 AM - 5:30 AM;  
 Sat,Sun: Closed  
 BC : Y  
 G72487E29→Health Care La IPA (Medpoint  
 Mgmt)  
 Accepting New Patients : Y

**LAKESWOOD**

**Loitz, Robert (M)**  
 NPI : 1225010077  
 5750 Downey Ave Ste 205  
 Lakewood, CA 90712-0712  
 ☎(626) 337-8900  
 Hours of Operation : M-F: 9:00 AM - 5:00 PM;  
 Sat,Sun: Closed  
 BC : N  
 G43246E59→Global Care IPA (Medpoint  
 Mgmt)  
 Accepting New Patients : Y

**LONG BEACH**

**Wittner, Richard (M)**  
 NPI : 1902994197  
 2865 Atlantic Ave Ste 149  
 Long Beach, CA 90806-0806  
 ☎(562) 595-1879  
 Accessibility : E,R  
 Hours of Operation : M-F: 8:00 AM - 4:00 PM;  
 Sat,Sun: Closed  
 BC : N  
 G16378E7→Preferred IPA Of California  
 Accepting New Patients : Y  
 G16378E9→Citrus Valley Physicians Group  
 Accepting New Patients : Y

**LOS ANGELES**

**Ahdoot, Joseph (M)**  
 NPI : 1841272697  
 1720 E Cesar E Chavez Ave Fl 2  
 Los Angeles, CA 90033-0033  
 ☎(323) 260-5766  
 Accessibility : E,R  
 Hours of Operation : M-F: 8:00 AM - 4:00 PM;  
 Sat,Sun: Closed  
 BC : Y  
 A55697E52→Health Care La IPA (Medpoint  
 Mgmt)  
 Accepting New Patients : Y

1700 E Cesar E Chavez Ave Ste 1300  
 Los Angeles, CA 90033-0033  
 ☎(323) 260-5766  
 Accessibility : R  
 Hours of Operation : M-F: 8:00 AM - 4:00 PM;  
 Sat,Sun: Closed  
 BC : Y  
 Languages:English, Persian, Portuguese,  
 Spanish  
 A55697E38→Citrus Valley Physicians Group  
 Accepting New Patients : Y  
 A55697E45→Bella Vista IPA (Medpoint  
 Mgmt)  
 Accepting New Patients : Y  
 A55697E47→Global Care IPA (Medpoint  
 Mgmt)  
 Accepting New Patients : Y  
 A55697E50→Health Care La IPA (Medpoint  
 Mgmt)  
 Accepting New Patients : Y

**Burke, Lennis (M)**  
 NPI : 1922080779  
 1720 E Cesar E Chavez Ave  
 Los Angeles, CA 90033-0033  
 ☎(323) 260-5766  
 Accessibility : E,R  
 Hours of Operation : M,Tu: 8:00 AM - 5:00  
 PM; W-Sun: Closed  
 BC : Y  
 G42405E60→Health Care La IPA (Medpoint  
 Mgmt)  
 Accepting New Patients : Y  
 1700 E Cesar E Chavez Ave Ste 1300  
 Los Angeles, CA 90033-0033  
 ☎(323) 526-2483  
 Accessibility : R  
 Hours of Operation : M-F: 8:00 AM - 5:00 PM;  
 Sat,Sun: Closed  
 BC : N  
 G42405E43→Prospect - Maverick  
 Accepting New Patients : Y  
 G42405E55→Preferred IPA Of California  
 Accepting New Patients : Y  
 G42405E57→Global Care IPA (Medpoint  
 Mgmt)  
 Accepting New Patients : Y  
 G42405E59→Health Care La IPA (Medpoint  
 Mgmt)  
 Accepting New Patients : Y

**De Oliveira, Elizabeth (F)**  
 NPI : 1265414833  
 1720 E Cesar E Chavez Ave Fl 2  
 Los Angeles, CA 90033-0033  
 ☎(323) 260-5766  
 Accessibility : E,R  
 Hours of Operation : M,Tu: 8:00 AM - 4:00  
 PM; W-Sun: Closed  
 BC : N  
 Languages:English, Polish, Portuguese,  
 Spanish  
 C50168E18→Family Care Specialists Medical  
 Group  
 Accepting New Patients : Y  
 C50168E25→Preferred IPA Of California  
 Accepting New Patients : Y

1720 E Cesar E Chavez Ave  
 Los Angeles, CA 90033-0033  
 ☎(323) 260-5766  
 Accessibility : E,R  
 Hours of Operation : M-F: 8:00 AM - 4:00 PM;  
 Sat,Sun: Closed  
 BC : Y  
 Languages:English, Polish, Portuguese,  
 Spanish  
 C50168E27→Health Care La IPA (Medpoint  
 Mgmt)  
 Accepting New Patients : Y  
 1700 E Cesar E Chavez Ave Ste 1300  
 Los Angeles, CA 90033-0033  
 ☎(323) 526-2483  
 Accessibility : R  
 Hours of Operation : M,Th: 8:00 AM - 5:30  
 PM; Tu,W,F-Sun: Closed  
 BC : Y  
 C50168E20→Altamed Health Services  
 Corporation  
 Accepting New Patients : Y  
 C50168E26→Health Care La IPA (Medpoint  
 Mgmt)  
 Accepting New Patients : Y

**Ho, John (M)**  
 NPI : 1548478977  
 1700 E Cesar E Chavez Ave Ste 1300  
 Los Angeles, CA 90033-0033  
 ☎(323) 526-2483  
 Accessibility : R  
 Hours of Operation : M-F: 8:00 AM - 5:00 PM;  
 Sat,Sun: Closed  
 BC : Y  
 Languages:English, Spanish  
 A108571E23→Bella Vista IPA (Medpoint  
 Mgmt)  
 Accepting New Patients : Y  
 A108571E30→Global Care IPA (Medpoint  
 Mgmt)  
 Accepting New Patients : Y  
 A108571E33→Health Care La IPA (Medpoint  
 Mgmt)  
 Accepting New Patients : Y

**Loitz, Robert (M)**  
 NPI : 1225010077  
 1720 E Cesar E Chavez Ave Fl 2  
 Los Angeles, CA 90033-0033  
 ☎(323) 260-5766  
 Accessibility : E,R  
 Hours of Operation : M,Th: 9:00 AM - 6:00  
 AM; Tu: 9:00 AM - 12:00 PM; W: 10:00 AM -  
 1:00 AM; F-Sun: Closed  
 BC : Y  
 G43246E63→Health Care La IPA (Medpoint  
 Mgmt)  
 Accepting New Patients : Y  
 1700 E Cesar E Chavez Ave Ste 1300  
 Los Angeles, CA 90033-0033  
 ☎(323) 526-2483  
 Accessibility : R  
 Hours of Operation : M-F: 8:00 AM - 5:00 PM;  
 Sat,Sun: Closed  
 BC : Y  
 G43246E40→Prospect - Maverick  
 Accepting New Patients : Y

G43246E60→Health Care La IPA (Medpoint Mgmt)

Accepting New Patients : Y  
1700 E Cesar E Chavez Ave Ste 300  
Los Angeles, CA 90033-0033  
☎(323) 526-2483

Hours of Operation : M-F: 8:00 AM - 4:00 PM;  
Sat,Sun: Closed  
BC : Y

G43246E41→Citrus Valley Physicians Group  
Accepting New Patients : Y

**Souza, Andrew (M)**

NPI : 1457585010  
4650 W Sunset Blvd  
Los Angeles, CA 90027-0027  
☎(323) 669-2113

Hours of Operation : M-F: 8:00 AM - 5:00 PM;  
Sat,Sun: Closed  
BC : Y

Languages:English  
20A11489E→Altamed Health Services  
Corporation  
Accepting New Patients : Y

**Travelli, Frances (F)**

NPI : 1114152469  
1700 Cesar Chavez Ave  
Los Angeles, CA 90033-0033  
☎(323) 526-2483

Hours of Operation : Tu,Th: 8:00 AM - 5:00  
PM; M,W,F-Sun: Closed  
BC : N

A118349E5→Altamed Health Services  
Corporation  
Accepting New Patients : Y

**Young, Guillermo (M)**

NPI : 1811917032  
1300 N Vermont Ave Ste 402  
Los Angeles, CA 90027-0027  
☎(323) 953-9926

Accessibility : E,R  
Hours of Operation : M-F: 8:00 AM - 4:00 PM;  
Sat,Sun: Closed  
BC : Y

A25182E11→Altamed Health Services  
Corporation  
Accepting New Patients : Y

A25182E13→Bella Vista IPA (Medpoint  
Mgmt)

Accepting New Patients : Y  
A25182E8→Global Care IPA (Medpoint  
Mgmt)

Accepting New Patients : Y  
A25182E9→Health Care La IPA (Medpoint  
Mgmt)

Accepting New Patients : Y

**LYNWOOD**

**Owens, Twyman (M)**

NPI : 1699844837  
3680 E Imperial Hwy Ste 465  
Lynwood, CA 90262-0262  
☎(310) 635-6181

Hours of Operation : M,Tu,Th: 10:30 AM -  
1:30 PM; W: 12:00 PM - 7:00 PM; F-Sun:  
Closed

BC : N  
G68762E2→Altamed Health Services  
Corporation  
Accepting New Patients : Y

**NORTHRIDGE**

**Tessler, Irving (M)**

NPI : 1821070681  
18433 Roscoe Blvd Ste 106  
Northridge, CA 91325-1325  
☎(310) 998-1181

Accessibility : R  
Hours of Operation : M-F: 8:00 AM - 5:00 PM;  
Sat,Sun: Closed  
BC : N

G14307E16→Global Care IPA (Medpoint  
Mgmt)

Accepting New Patients : Y

**PASADENA**

**Ahdoot, Joseph (M)**

NPI : 1841272697  
50 Bellefontaine St Ste 405  
Pasadena, CA 91105-1105  
☎(626) 796-9259

Accessibility : E,R  
Hours of Operation : M: 1:00 PM - 5:00 PM;  
Tu-Sun: Closed  
BC : Y

A55697E34→Altamed Health Services  
Corporation  
Accepting New Patients : Y

A55697E35→Citrus Valley Physicians Group  
Accepting New Patients : Y  
A55697E37→Preferred IPA Of California  
Accepting New Patients : Y

A55697E46→Bella Vista IPA (Medpoint  
Mgmt)

Accepting New Patients : Y  
A55697E48→Global Care IPA (Medpoint  
Mgmt)

Accepting New Patients : Y  
A55697E53→Health Care La IPA (Medpoint  
Mgmt)

Accepting New Patients : Y

**Burke, Lennis (M)**

NPI : 1922080779  
50 Bellefontaine St Ste 405  
Pasadena, CA 91105-1105  
☎(626) 796-9259

Accessibility : E,R  
Hours of Operation : M,Tu: 8:00 AM - 4:00  
PM; W-Sun: Closed  
BC : N

Languages:English, Spanish  
G42405E33→Family Care Specialists Medical  
Group

Accepting New Patients : Y  
G42405E35→Health Care La IPA (Medpoint  
Mgmt)

Accepting New Patients : Y  
G42405E39→Seoul Medical Group  
Accepting New Patients : Y

G42405E41→Prospect - Maverick  
Accepting New Patients : Y  
G42405E51→Preferred IPA Of California  
Accepting New Patients : Y

G42405E54→Bella Vista IPA (Medpoint  
Mgmt)

Accepting New Patients : Y  
G42405E56→Global Care IPA (Medpoint  
Mgmt)

Accepting New Patients : Y

**De Oliveira, Elizabeth (F)**

NPI : 1265414833  
50 Bellefontaine St Ste 405  
Pasadena, CA 91105-1105  
☎(626) 796-9259

Accessibility : E,R  
Hours of Operation : Tu: 8:00 AM - 4:00 PM;  
W,F: 8:30 AM - 11:30 AM; M,Th,Sat,Sun:  
Closed

BC : Y  
C50168E19→Altamed Health Services  
Corporation

Accepting New Patients : Y  
C50168E28→Health Care La IPA (Medpoint  
Mgmt)

Accepting New Patients : Y

**Ho, John (M)**

NPI : 1548478977  
50 Bellefontaine St Ste 405  
Pasadena, CA 91105-1105  
☎(626) 796-9259

Accessibility : E,R  
Hours of Operation : M-F: 8:00 AM - 5:00 PM;  
Sat,Sun: Closed  
BC : Y

A108571E19→Global Care IPA (Medpoint  
Mgmt)

Accepting New Patients : Y  
A108571E25→Bella Vista IPA (Medpoint  
Mgmt)

Accepting New Patients : Y  
A108571E31→Health Care La IPA (Medpoint  
Mgmt)

Accepting New Patients : Y

**Loitz, Robert (M)**

NPI : 1225010077  
50 Bellefontaine St Ste 405  
Pasadena, CA 91105-1105  
☎ (626) 796-9259  
Accessibility : E,R  
Hours of Operation : M,Tu: 8:00 AM - 4:00 PM; W-Sun: Closed  
BC : N  
Languages:English, Japanese, Mandarin, Samoan, Spanish  
G43246E35→Family Care Specialists Medical Group  
Accepting New Patients : Y  
G43246E37→Altamed Health Services Corporation  
Accepting New Patients : Y  
G43246E38→Prospect - Maverick  
Accepting New Patients : Y  
G43246E44→Citrus Valley Physicians Group  
Accepting New Patients : Y  
G43246E57→Prospect Medical Group Los Angeles Inc  
Accepting New Patients : Y  
G43246E61→Health Care La IPA (Medpoint Mgmt)  
Accepting New Patients : Y

**Tessler, Irving (M)**

NPI : 1821070681  
50 Bellefontaine St Ste 405  
Pasadena, CA 91105-1105  
☎ (626) 796-9259  
Accessibility : E,R  
Hours of Operation : M,F: 8:00 AM - 5:00 PM; Tu: 8:30 AM - 5:00 PM; W,Th,Sat,Sun: Closed  
BC : N  
G14307E20→Altamed Health Services Corporation  
Accepting New Patients : Y

**Travelli, Frances (F)**

NPI : 1114152469  
50 Bellefontaine St Ste 405  
Pasadena, CA 91105-1105  
☎ (626) 796-9259  
Accessibility : E,R  
Hours of Operation : M-F: 8:00 AM - 5:00 PM; Sat,Sun: Closed  
BC : Y  
A118349E4→Seoul Medical Group  
Accepting New Patients : Y

**REDONDO BEACH**

**Banks, Aaron (M)**

NPI : 1447283775  
510 N Prospect Ave Ste 301  
Redondo Beach, CA 90277-0277  
☎ (877) 664-0808  
Hours of Operation : M-F: 8:30 AM - 5:00 PM; Sat,Sun: Closed  
BC : N  
Languages:English, Spanish  
A83169E6→Global Care IPA (Medpoint Mgmt)  
Accepting New Patients : Y

**SANTA MONICA**

**Ahdoot, Joseph (M)**

NPI : 1841272697  
2001 Santa Monica Blvd Ste 483  
Santa Monica, CA 90404-0404  
☎ (310) 998-1181  
Accessibility : E,R  
Hours of Operation : M-F: 8:00 AM - 4:00 PM; Sat,Sun: Closed  
BC : N  
A55697E29→Preferred IPA Of California  
Accepting New Patients : Y  
A55697E36→Citrus Valley Physicians Group  
Accepting New Patients : Y  
A55697E49→Global Care IPA (Medpoint Mgmt)  
Accepting New Patients : Y  
A55697E51→Health Care La IPA (Medpoint Mgmt)  
Accepting New Patients : Y  
2001 Santa Monica Blvd Ste 483W  
Santa Monica, CA 90404-0404  
☎ (310) 998-1181  
Accessibility : E,R  
Hours of Operation : M: 8:30 AM - 12:00 PM; Tu-Sun: Closed  
BC : Y  
Languages:English, Persian, Portuguese, Spanish  
A55697E33→Altamed Health Services Corporation  
Accepting New Patients : Y

**Burke, Lennis (M)**

NPI : 1922080779  
2001 Santa Monica Blvd  
Santa Monica, CA 90404-0404  
☎ (310) 998-1181  
Accessibility : E,R  
Hours of Operation : M,Tu: 8:00 AM - 5:00 PM; W-Sun: Closed  
BC : Y  
G42405E34→Health Care La IPA (Medpoint Mgmt)  
Accepting New Patients : Y  
2001 Santa Monica Blvd Ste 483  
Santa Monica, CA 90404-0404  
☎ (310) 998-1181  
Accessibility : E,R  
Hours of Operation : M-F: 8:00 AM - 5:00 PM; Sat,Sun: Closed  
BC : N  
G42405E40→Preferred IPA Of California  
Accepting New Patients : Y  
G42405E42→Prospect - Maverick  
Accepting New Patients : Y  
G42405E53→Bella Vista IPA (Medpoint Mgmt)  
Accepting New Patients : Y  
G42405E58→Global Care IPA (Medpoint Mgmt)  
Accepting New Patients : Y

**De Oliveira, Elizabeth (F)**

NPI : 1265414833  
2001 Santa Monica Blvd  
Santa Monica, CA 90404-0404  
☎ (310) 998-1181  
Accessibility : E,R  
Hours of Operation : M-F: 8:00 AM - 4:00 PM; Sat,Sun: Closed  
BC : Y  
C50168E29→Health Care La IPA (Medpoint Mgmt)  
Accepting New Patients : Y  
**Loitz, Robert (M)**  
NPI : 1225010077  
2001 Santa Monica Blvd Ste 483  
Santa Monica, CA 90404-0404  
☎ (310) 998-1811  
Accessibility : E,R  
Hours of Operation : M-F: 8:00 AM - 4:00 PM; Sat,Sun: Closed  
BC : Y  
G43246E62→Health Care La IPA (Medpoint Mgmt)  
Accepting New Patients : Y

**Tessler, Irving (M)**

NPI : 1821070681  
2001 Santa Monica Blvd  
Santa Monica, CA 90404-0404  
☎ (310) 998-1181  
Accessibility : E,R  
Hours of Operation : Tu,Th: 8:00 AM - 5:00 PM; M,W,F-Sun: Closed  
BC : Y  
G14307E19→Altamed Health Services Corporation  
Accepting New Patients : Y

**TORRANCE**

**Wittner, Richard (M)**

NPI : 1902994197  
4305 Torrance Blvd Ste 109  
Torrance, CA 90503-0503  
☎ (562) 595-1879  
Accessibility : R  
Hours of Operation : M-F: 9:00 AM - 4:30 PM; Sat,Sun: Closed  
BC : N  
G16378E10→Citrus Valley Physicians Group  
Accepting New Patients : Y  
G16378E8→Preferred IPA Of California  
Accepting New Patients : Y

**VALENCIA**

**Casarez, Timothy (M)**

NPI : 1992782148  
26357 Mcbean Pkwy Ste 200  
Valencia, CA 91355-1355  
☎ (818) 784-6269  
Hours of Operation : M-F: 8:00 AM - 4:00 PM; Sat,Sun: Closed  
BC : N  
Languages:English, Spanish  
A73301E29→Health Care La IPA (Medpoint Mgmt)  
Accepting New Patients : Y

26357 Mcbean Pkwy Ste 202  
Valencia, CA 91355-1355  
☎(818) 784-6269  
Hours of Operation : M-F: 8:00 AM - 4:00 PM;  
Sat,Sun: Closed  
BC : Y  
A73301E27→Preferred IPA Of California  
Accepting New Patients : Y

**Kim, Nancy (F)**  
NPI : 1609899145  
26357 Mcbean Pkwy Ste 200  
Valencia, CA 91355-1355  
☎(818) 784-6269  
Hours of Operation : M-F: 8:00 AM - 4:00 PM;  
Sat,Sun: Closed  
BC : Y  
A76034E32→Preferred IPA Of California  
Accepting New Patients : Y

**WEST COVINA**

**Ho, John (M)**  
NPI : 1548478977  
1135 S Sunset Ave Ste 311  
West Covina, CA 91790-1790  
☎(626) 633-8900  
Hours of Operation : M-F: 8:00 AM - 5:00 PM;  
Sat,Sun: Closed  
BC : Y  
Languages:English, Spanish  
A108571E24→Bella Vista IPA (Medpoint  
Mgmt)  
Accepting New Patients : Y  
A108571E29→Global Care IPA (Medpoint  
Mgmt)  
Accepting New Patients : Y  
A108571E32→Health Care La IPA (Medpoint  
Mgmt)  
Accepting New Patients : Y

**Loitz, Robert (M)**  
NPI : 1225010077  
1135 S Sunset Ave Ste 311  
West Covina, CA 91790-1790  
☎(626) 337-8900  
Hours of Operation : M,W,F: 8:00 AM - 12:00  
PM; Tu,Th,Sat,Sun: Closed  
BC : Y  
G43246E36→Altamed Health Services  
Corporation  
Accepting New Patients : Y  
G43246E39→Prospect - Maverick  
Accepting New Patients : Y  
G43246E42→Citrus Valley Physicians Group  
Accepting New Patients : Y  
G43246E56→Prospect Medical Group Los  
Angeles Inc  
Accepting New Patients : Y

**WEST HILLS**

**Hekmat, Vahid (M)**  
NPI : 1609851187  
23101 Sherman Pl Ste 407  
West Hills, CA 91307-1307  
☎(818) 999-3800  
Accessibility : R  
Hours of Operation : M-F: 9:00 AM - 5:00 PM;  
Sat,Sun: Closed  
BC : Y  
C51341E6→Preferred IPA Of California  
Accepting New Patients : Y  
C51341E7→Health Care La IPA (Medpoint  
Mgmt)  
Accepting New Patients : Y

**PEDIATRIC CRITICAL CARE  
MEDICINE**

**LONG BEACH**

**Perkins, William (M)**  
NPI : 1699779181  
1050 Linden Ave  
Long Beach, CA 90813-0813  
☎(562) 491-9832  
Accessibility : E,R  
Hours of Operation : M-F: 9:00 AM - 5:00 PM;  
Sat,Sun: Closed  
BC : Y  
Languages:English, Spanish  
G41589E2→Global Care IPA (Medpoint  
Mgmt)  
Accepting New Patients : Y

**PEDIATRIC  
ENDOCRINOLOGY**

**LOS ANGELES**

**Borut, Danielle (F)**  
NPI : 1407884562  
1701 E Cesar E Chavez Ave Ste 456  
Los Angeles, CA 90033-0033  
☎(323) 987-1200  
Accessibility : R  
Hours of Operation : M-F: 8:00 AM - 4:00 PM;  
Sat,Sun: Closed  
BC : Y  
G19737E12→Bella Vista IPA (Medpoint  
Mgmt)  
Accepting New Patients : Y  
G19737E13→Preferred IPA Of California  
Accepting New Patients : Y  
G19737E14→Global Care IPA (Medpoint  
Mgmt)  
Accepting New Patients : Y  
G19737E15→Health Care La IPA (Medpoint  
Mgmt)  
Accepting New Patients : Y

**Vedin, Amy (F)**  
NPI : 1962696674  
1701 E Cesar E Chavez Ave Ste 456  
Los Angeles, CA 90033-0033  
☎(323) 987-1200  
Accessibility : R  
Hours of Operation : M-Th: 8:00 AM - 5:00  
PM; F: 8:00 AM - 4:30 PM; Sat,Sun: Closed  
BC : N  
Languages:English, Spanish  
A101424E4→Health Care La IPA (Medpoint  
Mgmt)  
Accepting New Patients : Y  
1701 E Cesar E Chavez Ave Ste 532  
Los Angeles, CA 90033-0033  
☎(323) 987-1200  
Accessibility : E,R  
Hours of Operation : M-Th: 8:00 AM - 5:00  
PM; F: 8:00 AM - 4:30 PM; Sat,Sun: Closed  
BC : N  
Languages:English, Spanish  
A101424E3→Health Care La IPA (Medpoint  
Mgmt)  
Accepting New Patients : Y

**PEDIATRIC  
GASTROENTEROLOGY**

**LOS ANGELES**

**Kordy, Kattayoun (F)**  
NPI : 1396917225  
4650 W Sunset Blvd Ms 76  
Los Angeles, CA 90027-0027  
☎(323) 669-2113  
Hours of Operation : M-F: 8:00 AM - 5:00 PM;  
Sat,Sun: Closed  
BC : N  
Languages:English  
A119476E→Altamed Health Services  
Corporation  
Accepting New Patients : Y  
**Soufi, Nisreen (F)**  
NPI : 1790934800  
4650 W Sunset Blvd  
Los Angeles, CA 90027-0027  
☎(323) 669-2113  
Hours of Operation : M-F: 8:00 AM - 5:00 PM;  
Sat,Sun: Closed  
BC : Y  
Languages:Arabic, English, French, Spanish  
A130466E→Altamed Health Services  
Corporation  
Accepting New Patients : Y  
**Zheng, Yuhua (F)**  
NPI : 1326479908  
4650 W Sunset Blvd Ms 76  
Los Angeles, CA 90027-0027  
☎(323) 669-2113  
Hours of Operation : M-F: 8:00 AM - 5:00 PM;  
Sat,Sun: Closed  
BC : N  
Languages:English, Mandarin  
A117508E→Altamed Health Services  
Corporation  
Accepting New Patients : Y

**SIERRA MADRE**

**Laurance, Edward (M)**  
 NPI : 1790780799  
 460 W Sierra Madre Blvd  
 Sierra Madre, CA 91024-1024  
 ☎(626) 836-6900  
 Hours of Operation : M-F: 8:00 AM - 4:00 PM;  
 Sat,Sun: Closed  
 BC : Y  
 Languages:English, Japanese, Russian,  
 Spanish  
 A41596E4→Citrus Valley Physicians Group  
 Accepting New Patients : Y

**PEDIATRIC INFECTIOUS  
 DISEASE**

**LONG BEACH**

**Kuhn, Rebecca (F)**  
 NPI : 1316965429  
 2801 Atlantic Ave  
 Long Beach, CA 90806-0806  
 ☎(562) 933-8590  
 Accessibility : R  
 Hours of Operation : M-F: 9:00 AM - 5:00 PM;  
 Sat,Sun: Closed  
 BC : N  
 Languages:English, Spanish  
 A65185E4→Health Care La IPA (Medpoint  
 Mgmt)  
 Accepting New Patients : Y

**PEDIATRIC NEUROLOGY**

**CULVER CITY**

**Zeldin, Ari (M)**  
 NPI : 1528223781  
 5901 Green Valley Cir Ste 405  
 Culver City, CA 90230-0230  
 ☎(424) 266-7474  
 Hours of Operation : M-F: 8:00 AM - 4:00 PM;  
 Sat,Sun: Closed  
 BC : N  
 Languages:English, Spanish  
 A69152E2→Global Care IPA (Medpoint  
 Mgmt)  
 Accepting New Patients : Y

**LONG BEACH**

**Le, Thanh (M)**  
 NPI : 1134165350  
 2880 Atlantic Ave Ste 260  
 Long Beach, CA 90806-0806  
 ☎(562) 490-3580  
 Hours of Operation : M-F: 8:00 AM - 4:00 PM;  
 Sat,Sun: Closed  
 BC : Y  
 G77927E2→Preferred IPA Of California  
 Accepting New Patients : Y

**Mcaleer, Irene (F)**  
 NPI : 1053313213  
 2888 Long Beach Blvd  
 Long Beach, CA 90806-0806  
 ☎(562) 728-5034  
 Hours of Operation : M-F: 8:00 AM - 5:00 PM;  
 Sat,Sun: Closed  
 BC : N  
 Languages:English  
 G53246E6→Health Care La IPA (Medpoint  
 Mgmt)  
 Accepting New Patients : Y

**LOS ANGELES**

**Hartonian, Ivet (F)**  
 NPI : 1811158728  
 1701 E Cesar E Chavez Ave Ste 456  
 Los Angeles, CA 90033-0033  
 ☎(323) 307-8597  
 Accessibility : R  
 Hours of Operation : M-F: 8:30 AM - 5:00 PM;  
 Sat,Sun: Closed  
 BC : N  
 A112893E3→Bella Vista IPA (Medpoint  
 Mgmt)  
 Accepting New Patients : Y  
 A112893E4→Global Care IPA (Medpoint  
 Mgmt)  
 Accepting New Patients : Y

**Iskander, Raafat (M)**  
 NPI : 1407958234  
 6200 Wilshire Blvd Ste 1708  
 Los Angeles, CA 90048-0048  
 ☎(323) 939-0008  
 Hours of Operation : M-F: 8:00 AM - 4:00 PM;  
 Sat,Sun: Closed  
 BC : N  
 A83604E11→Citrus Valley Physicians Group  
 Accepting New Patients : Y  
 A83604E8→Family Care Specialists Medical  
 Group  
 Accepting New Patients : Y  
 A83604E9→Preferred IPA Of California  
 Accepting New Patients : Y

**Kim, James (M)**  
 NPI : 1033268941  
 520 S Virgil Ave Ste 307  
 Los Angeles, CA 90020-0020  
 ☎(213) 386-2500  
 Accessibility : R  
 Hours of Operation : M-F: 8:00 AM - 4:00 PM;  
 Sat,Sun: Closed  
 BC : N  
 A49011E7→Preferred IPA Of California  
 Accepting New Patients : Y

**Sadrieh, Kiarash (M)**  
 NPI : 1366466757  
 1701 E C Chavez Ave Ste 456  
 Los Angeles, CA 90033-0033  
 ☎(323) 987-1200  
 Hours of Operation : M-F: 8:00 AM - 4:00 PM;  
 Sat,Sun: Closed  
 BC : N  
 Languages:English, Italian, Persian, Spanish  
 A83153E8→Altamed Health Services  
 Corporation  
 Accepting New Patients : Y  
 1700 E Cesar E Chavez Ave Ste 3000  
 Los Angeles, CA 90033-0033  
 ☎(323) 987-1200  
 Hours of Operation : M-F: 8:00 AM - 4:00 PM;  
 Sat,Sun: Closed  
 BC : N  
 A83153E7→Preferred IPA Of California  
 Accepting New Patients : Y

**VAN NUYS**

**Kim, James (M)**  
 NPI : 1033268941  
 15216 Vanowen St Ste 2C  
 Van Nuys, CA 91405-1405  
 ☎(818) 427-7700  
 Hours of Operation : M-F: 9:00 AM - 6:00 PM;  
 Sat,Sun: Closed  
 BC : N  
 A49011E11→Health Care La IPA (Medpoint  
 Mgmt)  
 Accepting New Patients : Y

**PEDIATRIC ORTHOPEDICS**

**ENCINO**

**Brookenthal, Keith (M)**  
 NPI : 1437118163  
 5353 Balboa Blvd Ste 202  
 Encino, CA 91316-1316  
 ☎(818) 789-9449  
 Hours of Operation : M-F: 8:00 AM - 4:00 PM;  
 Sat,Sun: Closed  
 BC : N  
 Languages:English, Spanish  
 A79821E6→Health Care La IPA (Medpoint  
 Mgmt)  
 Accepting New Patients : Y

**TARZANA**

**King, John (M)**  
 NPI : 1952311821  
 18840 Ventura Blvd Ste 204  
 Tarzana, CA 91356-1356  
 ☎(818) 708-3333  
 Hours of Operation : M-F: 9:00 AM - 5:00 PM;  
 Sat,Sun: Closed  
 BC : N  
 A19146E11→Health Care La IPA (Medpoint  
 Mgmt)  
 Accepting New Patients : Y



## PEDIATRICS

## BEVERLY HILLS

**Yampolsky, Henry (M)**

NPI : 1295704237

9229 Wilshire Blvd

Beverly Hills, CA 90210-0210

☎ (310) 205-5777

Hours of Operation : M-F: 8:00 AM - 4:00 PM;

Sat,Sun: Closed

BC : N

A80272E10→Preferred IPA Of California

Accepting New Patients : Y

## EL MONTE

**Koh, Sandy (F)**

NPI : 1083726905

3419 Tyler Ave

El Monte, CA 91731-1731

☎ (626) 350-2197

Hours of Operation : M-F: 9:00 AM - 5:00 PM;

Sat,Sun: Closed

BC : N

A34583E18→Altamed Health Services Corporation

Accepting New Patients : Y

## INGLEWOOD

**Razi, David (M)**

NPI : 1023045234

3451 W Century Blvd Ste B1

Inglewood, CA 90303-0303

☎ (310) 677-9400

Accessibility : R

Hours of Operation : M-F: 8:00 AM - 4:00 PM;

Sat,Sun: Closed

BC : N

A53431E19→Global Care IPA (Medpoint Mgmt)

Accepting New Patients : Y

## LONG BEACH

**Khoury, Antoine (M)**

NPI : 1275704611

2801 Atlantic Ave

Long Beach, CA 90806-0806

☎ (562) 728-5034

Hours of Operation : M-F: 9:00 AM - 5:00 PM;

Sat,Sun: Closed

BC : N

C53187E2→Global Care IPA (Medpoint Mgmt)

Accepting New Patients : Y

**McAleer, Irene (F)**

NPI : 1053313213

2801 Atlantic Ave

Long Beach, CA 90806-0806

☎ (562) 728-5034

Hours of Operation : M-F: 8:00 AM - 4:00 PM;

Sat,Sun: Closed

BC : N

Languages:English

G53246E4→Health Care La IPA (Medpoint

Mgmt)

Accepting New Patients : Y

G53246E5→Global Care IPA (Medpoint

Mgmt)

Accepting New Patients : Y

## LOS ANGELES

**Ahsan, Nusrat (F)**

NPI : 1831392885

4650 W Sunset Blvd

Los Angeles, CA 90027-0027

☎ (323) 669-2113

Hours of Operation : Th: 8:00 AM - 2:00 PM;

M-Sun: Closed

BC : N

A92597E→Altamed Health Services Corporation

Accepting New Patients : Y

**Arora, Bhavana (F)**

NPI : 1386662575

4650 W Sunset Blvd

Los Angeles, CA 90027-0027

☎ (323) 361-3550

Hours of Operation : M-F: 8:00 AM - 5:00 PM;

Sat,Sun: Closed

BC : N

Languages:English

A78311E2→Children'S Hospital Medical Group

Accepting New Patients : Y

**Beesley, Ellis (M)**

NPI : 1063470219

1127 Wilshire Blvd Ste 707

Los Angeles, CA 90017-0017

☎ (213) 482-4830

Hours of Operation : M,Tu: 9:00 AM - 5:00

PM; W-Sun: Closed

BC : N

Languages:English, Hindi, Japanese, Spanish

A41548E10→Global Care IPA (Medpoint

Mgmt)

Accepting New Patients : Y

A41548E11→Health Care La IPA (Medpoint

Mgmt)

Accepting New Patients : Y

**Borut, Danielle (F)**

NPI : 1407884562

1701 E Cesar E Chavez Ave Ste 456

Los Angeles, CA 90033-0033

☎ (323) 987-1200

Accessibility : R

Hours of Operation : M-F: 8:00 AM - 4:00 PM;

Sat,Sun: Closed

BC : N

Languages:English, Spanish

G19737E16→Altamed Health Services

Corporation

Accepting New Patients : Y

**Brady, Ryan (M)**

NPI : 1396087136

4650 Sunset Blvd

Los Angeles, CA 90027-0027

☎ (323) 660-2450

Hours of Operation : M-F: 8:00 AM - 5:00 PM;

Sat,Sun: Closed

BC : N

Languages:English

A140347E→Children'S Hospital Medical

Group

Accepting New Patients : Y

**Chang, Kevin (M)**

NPI : 1881074862

4650 W Sunset Blvd

Los Angeles, CA 90027-0027

☎ (323) 660-2450

Hours of Operation : M-F: 8:00 AM - 5:00 PM;

Sat,Sun: Closed

BC : N

A134265E→Children'S Hospital Medical

Group

Accepting New Patients : Y

**Cidon, Michal (F)**

NPI : 1154463024

4650 Sunset Blvd

Los Angeles, CA 90027-0027

☎ (323) 361-2422

Hours of Operation : M-F: 8:00 AM - 4:00 PM;

Sat,Sun: Closed

BC : N

Languages:English

A95332E→Children'S Hospital Medical

Group

Accepting New Patients : Y

**Danialifar, Tanaz (F)**

NPI : 1164721163

4650 W Sunset Blvd

Los Angeles, CA 90027-0027

☎ (323) 660-2450

Hours of Operation : M-F: 8:00 AM - 5:00 PM;

Sat,Sun: Closed

BC : N

Languages:English

A115306E→Children'S Hospital Medical

Group

Accepting New Patients : Y

**Diamond, Daniel (M)**  
 NPI : 1770942831  
 4650 W Sunset Blvd  
 Los Angeles, CA 90027-0027  
 ☎(323) 660-2450  
 Hours of Operation : M-F: 8:00 AM - 5:00 PM;  
 Sat,Sun: Closed  
 BC : N  
 A134320E→Children'S Hospital Medical  
 Group  
 Accepting New Patients : Y

**Guzman, Ernie (M)**  
 NPI : 1811924491  
 1701 E Cesar E Chavez Ave Ste 456  
 Los Angeles, CA 90033-0033  
 ☎(323) 987-1200  
 Accessibility : R  
 Hours of Operation : M-F: 8:00 AM - 4:00 PM;  
 Sat,Sun: Closed  
 BC : N  
 G61703E12→Altamed Health Services  
 Corporation  
 Accepting New Patients : Y  
 G61703E8→Family Care Specialists Medical  
 Group  
 Accepting New Patients : Y

**Hagen, Eunice (F)**  
 NPI : 1942442603  
 4650 Sunset Blvd  
 Los Angeles, CA 90027-0027  
 ☎(323) 361-3550  
 Hours of Operation : M-F: 8:00 AM - 5:00 PM;  
 Sat,Sun: Closed  
 BC : N  
 20A12641E→Children'S Hospital Medical  
 Group  
 Accepting New Patients : Y

**Haynes, Andrew (M)**  
 NPI : 1346622859  
 4650 Sunset Blvd  
 Los Angeles, CA 90027-0027  
 ☎(323) 361-3550  
 Hours of Operation : M-F: 8:00 AM - 5:00 PM;  
 Sat,Sun: Closed  
 BC : N  
 Languages:English  
 A135137E→Children'S Hospital Medical  
 Group  
 Accepting New Patients : Y

**Hogen, Rachel (F)**  
 NPI : 1932544780  
 4650 W Sunset Blvd  
 Los Angeles, CA 90027-0027  
 ☎(323) 361-3550  
 Hours of Operation : M-F: 8:00 AM - 4:00 PM;  
 Sat,Sun: Closed  
 BC : N  
 A134005E→Children'S Hospital Medical  
 Group  
 Accepting New Patients : Y

**Jensen, Aaron (M)**  
 NPI : 1154432482  
 4650 W Sunset Blvd  
 Los Angeles, CA 90027-0027  
 ☎(323) 361-4559  
 Hours of Operation : M-F: 8:00 AM - 5:00 PM;  
 Sat,Sun: Closed  
 BC : N  
 A113981E2→Children'S Hospital Medical  
 Group  
 Accepting New Patients : Y

**Jeyaranjan, Thambimuttu (M)**  
 NPI : 1669589644  
 284 S Atlantic Blvd  
 Los Angeles, CA 90022-0022  
 ☎(323) 780-5884  
 Accessibility : E,R  
 Hours of Operation : M-F: 8:00 AM - 4:00 PM;  
 Sat,Sun: Closed  
 BC : N  
 Languages:English, Persian, Spanish, Tagalog  
 A32442E7→Altamed Health Services  
 Corporation  
 Accepting New Patients : Y

**Kamerkar, Asavari (F)**  
 NPI : 1578724951  
 4650 Sunset Blvd  
 Los Angeles, CA 90027-0027  
 ☎(323) 361-5591  
 Hours of Operation : M-F: 8:00 AM - 4:00 PM;  
 Sat,Sun: Closed  
 BC : N  
 20A12189E2→Children'S Hospital Medical  
 Group  
 Accepting New Patients : Y

**Loitz, Robert (M)**  
 NPI : 1225010077  
 1700 E Cesar E Chavez Ave Ste 1300  
 Los Angeles, CA 90033-0033  
 ☎(323) 526-2483  
 Accessibility : R  
 Hours of Operation : M-F: 8:00 AM - 4:00 PM;  
 Sat,Sun: Closed  
 BC : Y  
 Languages:English, Japanese, Mandarin,  
 Samoan, Spanish  
 G43246E54→Global Care IPA (Medpoint  
 Mgmt)  
 Accepting New Patients : Y

**Lopez, Horacio (M)**  
 NPI : 1659430460  
 2105 Beverly Blvd Ste 129  
 Los Angeles, CA 90057-0057  
 ☎(213) 353-3600  
 Hours of Operation : M-F: 9:00 AM - 5:00 PM;  
 Sat,Sun: Closed  
 BC : N  
 A48199E5→Preferred IPA Of California  
 Accepting New Patients : Y

**Mcdermott, Allyson (F)**  
 NPI : 1053705335  
 4650 W Sunset Blvd  
 Los Angeles, CA 90027-0027  
 ☎(323) 660-2450  
 Hours of Operation : M-F: 8:00 AM - 4:00 PM;  
 Sat,Sun: Closed  
 BC : N  
 A136148E→Children'S Hospital Medical  
 Group  
 Accepting New Patients : Y

**Patel, Neil (M)**  
 NPI : 1205122314  
 4650 Sunset Blvd  
 Los Angeles, CA 90027-0027  
 ☎(323) 660-2450  
 Hours of Operation : M-F: 8:00 AM - 5:00 PM;  
 Sat,Sun: Closed  
 BC : N  
 A129575E→Children'S Hospital Medical  
 Group  
 Accepting New Patients : Y

**Pratt, Julia (F)**  
 NPI : 1609263672  
 4650 Sunset Blvd  
 Los Angeles, CA 90027-0027  
 ☎(323) 669-2534  
 Hours of Operation : M-F: 8:00 AM - 5:00 PM;  
 Sat,Sun: Closed  
 BC : N  
 A134586E→Children'S Hospital Medical  
 Group  
 Accepting New Patients : Y

**Rincon, Francisco (M)**  
 NPI : 1013952654  
 1701 E Cesar E Chavez Ave Ste 456  
 Los Angeles, CA 90033-0033  
 ☎(323) 987-1200  
 Accessibility : R  
 Hours of Operation : M-Th: 8:30 AM - 5:00  
 PM; F: 8:30 AM - 4:30 PM; Sat,Sun: Closed  
 BC : N  
 Languages:English, Spanish  
 A45411E12→Altamed Health Services  
 Corporation  
 Accepting New Patients : Y

**Rivera, Martha (F)**  
 NPI : 1851329981  
 1700 E Cesar E Chavez Ave Ste 3450  
 Los Angeles, CA 90033-0033  
 ☎(323) 261-0259  
 Hours of Operation : M-F: 9:00 AM - 5:00 PM;  
 Sat,Sun: Closed  
 BC : N  
 Languages:English, Spanish  
 G58728E14→Family Care Specialists Medical  
 Group  
 Accepting New Patients : Y

**Schonfeld, David (M)**

NPI : 1235186156  
4650 Sunset Blvd  
Los Angeles, CA 90027-0027  
☎(323) 361-2534  
Hours of Operation : M-F: 8:00 AM - 5:00 PM;  
Sat,Sun: Closed  
BC : N  
Languages:English  
G138981E2→Children'S Hospital Medical  
Group  
Accepting New Patients : Y

**Segura, George (M)**

NPI : 1841224631  
1701 E Cesar E Chavez Ave Ste 456  
Los Angeles, CA 90033-0033  
☎(323) 987-1200  
Accessibility : R

Hours of Operation : M-Th: 8:30 AM - 5:00  
PM; F: 8:30 AM - 4:30 PM; Sat,Sun: Closed  
BC : N  
Languages:English, Spanish  
A43605E17→Altamed Health Services  
Corporation  
Accepting New Patients : Y

**Valladares, Jackelyn (F)**

NPI : 1023487386  
4650 Sunset Blvd  
Los Angeles, CA 90027-0027  
☎(323) 660-2450  
Hours of Operation : M-F: 8:00 AM - 5:00 PM;  
Sat,Sun: Closed  
BC : N

Languages:English, Spanish  
A136061E→Children'S Hospital Medical  
Group  
Accepting New Patients : Y

**Warsh, Joel (M)**

NPI : 1598134843  
4650 W Sunset Blvd  
Los Angeles, CA 90027-0027  
☎(323) 361-3550  
Hours of Operation : M-F: 8:00 AM - 5:00 PM;  
Sat,Sun: Closed  
BC : N

Languages:English  
A136175E→Children'S Hospital Medical  
Group  
Accepting New Patients : Y

**Winter, Meredith (F)**

NPI : 1962840363  
4650 W Sunset Blvd  
Los Angeles, CA 90027-0027  
☎(323) 660-2450  
Hours of Operation : M-F: 8:00 AM - 5:00 PM;  
Sat,Sun: Closed  
BC : N  
A143636E→Children'S Hospital Medical  
Group  
Accepting New Patients : Y

**MONTEBELLO**

**Wijesekera, Stanley (M)**

NPI : 1215001987  
101 E Beverly Blvd Ste 305  
Montebello, CA 90640-0640  
☎(323) 888-8981  
Hours of Operation : M-F: 8:00 AM - 4:00 PM;  
Sat,Sun: Closed  
BC : N  
Languages:English, Hindi, Sinhalese, Spanish  
A31188E9→Altamed Health Services  
Corporation  
Accepting New Patients : Y

**PASADENA**

**Loitz, Robert (M)**

NPI : 1225010077  
50 Bellefontaine St Ste 405  
Pasadena, CA 91105-1105  
☎(626) 796-9259  
Accessibility : E,R  
Hours of Operation : M,F: 9:00 AM - 5:00 PM;  
Tu: 9:00 AM - 12:00 PM; W,Th,Sat,Sun:  
Closed  
BC : Y  
G43246E43→Global Care IPA (Medpoint  
Mgmt)  
Accepting New Patients : Y

**POMONA**

**Ha, Tam (F)**

NPI : 1205896206  
756 E Holt Ave  
Pomona, CA 91767-1767  
☎(909) 623-5369  
Hours of Operation : M-F: 9:00 AM - 5:00 PM;  
Sat,Sun: Closed  
BC : N  
A42997E8→Citrus Valley Physicians Group  
Accepting New Patients : Y

**SOUTH EL MONTE**

**Koh, Sandy (F)**

NPI : 1083726905  
2727 Peck Rd  
South El Monte, CA 91733-1733  
☎(626) 350-2196  
Accessibility : E,R  
Hours of Operation : M,Tu: 8:00 AM - 5:00  
PM; W-Sun: Closed  
BC : N  
A34583E17→Altamed Health Services  
Corporation  
Accepting New Patients : Y

**PERINATOLOGY**

**GARDENA**

**Rosenfeld, Ginni (F)**

NPI : 1861541070  
1045 W Redondo Beach Blvd Ste 50  
Gardena, CA 90247-0247  
☎(310) 742-2245  
Hours of Operation : M-F: 9:00 AM - 6:00 PM;  
Sat,Sun: Closed  
BC : N  
A83201E16→Global Care IPA (Medpoint  
Mgmt)  
Accepting New Patients : Y

**INGLEWOOD**

**Ogundipe, Anthony (M)**

NPI : 1316027360  
401 W Manchester Blvd  
Inglewood, CA 90301-0301  
☎(310) 672-2288  
Accessibility : E,R  
Hours of Operation : M,Tu: 9:00 AM - 6:00  
PM; W-Sun: Closed  
BC : N  
G64561E12→Bella Vista IPA (Medpoint  
Mgmt)  
Accepting New Patients : Y  
G64561E13→Global Care IPA (Medpoint  
Mgmt)  
Accepting New Patients : Y  
G64561E14→Health Care La IPA (Medpoint  
Mgmt)  
Accepting New Patients : Y

**Rosenfeld, Ginni (F)**

NPI : 1861541070  
401 W Manchester Blvd  
Inglewood, CA 90301-0301  
☎(310) 672-2288  
Accessibility : E,R  
Hours of Operation : M-F: 8:00 AM - 4:00 PM;  
Sat,Sun: Closed  
BC : N  
Languages:English, Hebrew, Spanish  
A83201E17→Health Care La IPA (Medpoint  
Mgmt)  
Accepting New Patients : Y  
A83201E19→Applecare Medical Group St  
Francis  
Accepting New Patients : Y  
A83201E21→Applecare Medical Group  
(Downey And Select Regions)  
Accepting New Patients : Y

**LONG BEACH**

**Cardin, John (M)**  
 NPI : 1467411744  
 2880 Atlantic Ave Ste 230  
 Long Beach, CA 90806-0806  
 ☎(562) 424-4404  
 Hours of Operation : M-F: 9:00 AM - 5:00 PM;  
 Sat,Sun: Closed  
 BC : N  
 A41250E4→Preferred IPA Of California  
 Accepting New Patients : Y

**Fong, Alex (M)**  
 NPI : 1114164449  
 2888 Long Beach Blvd  
 Long Beach, CA 90806-0806  
 ☎(949) 515-7861  
 Hours of Operation : M-F: 8:00 AM - 5:00 PM;  
 Sat,Sun: Closed  
 BC : N  
 Languages:English  
 A107315E2→Global Care IPA (Medpoint  
 Mgmt)  
 Accepting New Patients : Y  
 2888 Long Beach Blvd Ste 400  
 Long Beach, CA 90806-0806  
 ☎(949) 515-7861  
 Hours of Operation : M-F: 8:00 AM - 5:00 PM;  
 Sat,Sun: Closed  
 BC : N  
 A107315E3→Bella Vista IPA (Medpoint  
 Mgmt)  
 Accepting New Patients : Y

**Kfir, Menashe (M)**  
 NPI : 1962411447  
 2888 Long Beach Blvd  
 Long Beach, CA 90806-0806  
 ☎(562) 997-8510  
 Hours of Operation : M-F: 8:00 AM - 5:00 PM;  
 Sat,Sun: Closed  
 BC : N  
 A91290E5→Global Care IPA (Medpoint  
 Mgmt)  
 Accepting New Patients : Y  
 2888 Long Beach Blvd Ste 400  
 Long Beach, CA 90806-0806  
 ☎(562) 997-8510  
 Hours of Operation : M-F: 8:00 AM - 5:00 PM;  
 Sat,Sun: Closed  
 BC : N  
 A91290E6→Bella Vista IPA (Medpoint  
 Mgmt)  
 Accepting New Patients : Y

**Shrivastava, Vineet (M)**  
 NPI : 1912927500  
 2888 Long Beach Blvd Ste 400  
 Long Beach, CA 90806-0806  
 ☎(562) 997-8521  
 Hours of Operation : M-F: 8:00 AM - 4:00 PM;  
 Sat,Sun: Closed  
 BC : N  
 A86382E5→Bella Vista IPA (Medpoint  
 Mgmt)  
 Accepting New Patients : Y  
 A86382E8→Bella Vista IPA (Medpoint  
 Mgmt)  
 Accepting New Patients : Y

**LOS ANGELES**

**Silver, Lori (F)**  
 NPI : 1568515633  
 1530 S Olive St  
 Los Angeles, CA 90015-0015  
 ☎(310) 393-7147  
 Accessibility : R  
 Hours of Operation : Tu: 10:00 AM - 5:00 PM;  
 W: 1:00 PM - 6:00 PM; F: 12:00 PM - 6:00  
 PM; M,Th,Sat,Sun: Closed  
 BC : N  
 G79403E6→Health Care La IPA (Medpoint  
 Mgmt)  
 Accepting New Patients : Y

**LYNWOOD**

**Ogundipe, Anthony (M)**  
 NPI : 1316027360  
 3628 E Imperial Hwy Ste 200  
 Lynwood, CA 90262-0262  
 ☎(310) 603-2345  
 Hours of Operation : M-F: 8:00 AM - 4:00 PM;  
 Sat,Sun: Closed  
 BC : Y  
 G64561E15→Health Care La IPA (Medpoint  
 Mgmt)  
 Accepting New Patients : Y  
 G64561E18→Bella Vista IPA (Medpoint  
 Mgmt)  
 Accepting New Patients : Y

**Rosenfeld, Ginni (F)**  
 NPI : 1861541070  
 3628 E Imperial Hwy Ste 200  
 Lynwood, CA 90262-0262  
 ☎(310) 603-2345  
 Hours of Operation : M-F: 8:00 AM - 4:00 PM;  
 Sat,Sun: Closed  
 BC : N  
 A83201E18→Health Care La IPA (Medpoint  
 Mgmt)  
 Accepting New Patients : Y  
 A83201E20→Applecare Medical Group  
 (Downey And Select Regions)  
 Accepting New Patients : Y

**MONTEBELLO**

**Hanna, Gina (F)**  
 NPI : 1871664375  
 101 E Beverly Blvd Ste 104  
 Montebello, CA 90640-0640  
 ☎(323) 889-2452  
 Hours of Operation : M-F: 8:00 AM - 4:00 PM;  
 Sat,Sun: Closed  
 BC : Y  
 G87504E34→Citrus Valley Physicians Group  
 Accepting New Patients : Y

**MONTEREY PARK**

**Bradley, Kathleen (F)**  
 NPI : 1982789517  
 605 N Garfield Ave  
 Monterey Park, CA 91754-1754  
 ☎(626) 307-2089  
 Accessibility : E,R  
 Hours of Operation : M-F: 8:00 AM - 4:00 PM;  
 Sat,Sun: Closed  
 BC : N  
 A50764E38→Citrus Valley Physicians Group  
 Accepting New Patients : Y

**Chen, Edward (M)**  
 NPI : 1164463345  
 500 N Garfield Ave Ste 206  
 Monterey Park, CA 91754-1754  
 ☎(626) 288-4218  
 Accessibility : R  
 Hours of Operation : M-F: 8:00 AM - 4:00 PM;  
 Sat,Sun: Closed  
 BC : N  
 Languages:Cantonese, Chinese, English,  
 Hmong, Mandarin  
 C50499E4→Seoul Medical Group  
 Accepting New Patients : Y

**Leung, Anna (F)**  
 NPI : 1861580524  
 605 N Garfield Ave  
 Monterey Park, CA 91754-1754  
 ☎(626) 571-1000  
 Accessibility : E,R  
 Hours of Operation : M,Tu: 8:00 AM - 5:00  
 PM; W-Sun: Closed  
 BC : Y  
 Languages:Cantonese, English, Mandarin,  
 Spanish, Vietnamese  
 G61661E18→Health Care La IPA (Medpoint  
 Mgmt)  
 Accepting New Patients : Y

**PASADENA**

**Devore, Gregory (M)**  
 NPI : 1851305312  
 625 S Fair Oaks Ave Ste 220  
 Pasadena, CA 91105-1105  
 ☎(626) 583-8911  
 Hours of Operation : M-F: 8:00 AM - 4:00 PM;  
 Sat,Sun: Closed  
 BC : N  
 G44446E17→Health Care La IPA (Medpoint  
 Mgmt)  
 Accepting New Patients : Y

**POMONA**

**Leung, Anna (F)**

NPI : 1861580524  
 1798 N Garey Ave  
 Pomona, CA 91767-1767  
 ☎(909) 865-9705  
 Accessibility : E,R  
 Hours of Operation : M-F: 8:00 AM - 4:00 PM;  
 Sat,Sun: Closed  
 BC : Y  
 G61661E29→Citrus Valley Physicians Group  
 Accepting New Patients : Y

**TORRANCE**

**Chan, Kenneth (M)**

NPI : 1649236480  
 23441 Madison St Ste 290  
 Torrance, CA 90505-0505  
 ☎(310) 375-7172  
 Hours of Operation : M-F: 8:00 AM - 4:00 PM;  
 Sat,Sun: Closed  
 BC : N  
 G70376E5→Bella Vista IPA (Medpoint  
 Mgmt)  
 Accepting New Patients : Y  
 G70376E8→Bella Vista IPA (Medpoint  
 Mgmt)  
 Accepting New Patients : Y

**Seet, Emily (F)**

NPI : 1154645000  
 23441 Madison St Ste 290  
 Torrance, CA 90505-0505  
 ☎(310) 375-7172  
 Hours of Operation : M-F: 8:00 AM - 5:00 PM;  
 Sat,Sun: Closed  
 BC : N  
 Languages:English  
 A116563E→Global Care IPA (Medpoint  
 Mgmt)  
 Accepting New Patients : Y  
 A116563E2→Bella Vista IPA (Medpoint  
 Mgmt)  
 Accepting New Patients : Y

**WEST COVINA**

**Bradley, Kathleen (F)**

NPI : 1982789517  
 1135 S Sunset Ave Ste 402  
 West Covina, CA 91790-1790  
 ☎(626) 337-4425  
 Accessibility : E,R  
 Hours of Operation : M-F: 8:00 AM - 4:00 PM;  
 Sat,Sun: Closed  
 BC : N  
 Languages:English, Spanish  
 A50764E37→Citrus Valley Physicians Group  
 Accepting New Patients : Y

**Curran, Mark (M)**

NPI : 1306935689  
 1135 S Sunset Ave Ste 402  
 West Covina, CA 91790-1790  
 ☎(626) 337-4425  
 Accessibility : E,R  
 Hours of Operation : M-F: 8:00 AM - 5:00 PM;  
 Sat,Sun: Closed  
 BC : Y  
 G78069E33→Citrus Valley Physicians Group  
 Accepting New Patients : Y

**Leung, Anna (F)**

NPI : 1861580524  
 1135 S Sunset Ave Ste 402  
 West Covina, CA 91790-1790  
 ☎(626) 337-4425  
 Accessibility : E,R  
 Hours of Operation : M-F: 8:00 AM - 4:00 PM;  
 Sat,Sun: Closed  
 BC : Y  
 G61661E30→Citrus Valley Physicians Group  
 Accepting New Patients : Y

**PHYSICAL MEDICINE AND  
 REHABILITATION**

**ARCADIA**

**Gritton, Liva (F)**

NPI : 1528184033  
 289 W Huntington Dr Ste 201  
 Arcadia, CA 91007-1007  
 ☎(626) 304-9060  
 Hours of Operation : M-Th: 9:00 AM - 3:00  
 PM; F: 10:00 AM - 2:00 PM; Sat,Sun: Closed  
 BC : N  
 Languages:Armenian, English, Spanish  
 G76396E5→Preferred IPA Of California  
 Accepting New Patients : Y

**Khosa, Rupdev (M)**

NPI : 1033210497  
 550 W Duarte Rd Ste 4  
 Arcadia, CA 91007-1007  
 ☎(626) 445-7500  
 Accessibility : R  
 Hours of Operation : M-F: 8:00 AM - 4:00 PM;  
 Sat,Sun: Closed  
 BC : N  
 A54411E7→Family Care Specialists Medical  
 Group  
 Accepting New Patients : Y  
 A54411E8→Prospect Medical Group Los  
 Angeles Inc  
 Accepting New Patients : Y

**AZUSA**

**Joung, Keong (M)**

NPI : 1447456918  
 830 S Citrus Ave Ste 201  
 Azusa, CA 91702-1702  
 ☎(626) 974-1441  
 Hours of Operation : M-F: 7:30 AM - 6:00 PM;  
 Sat,Sun: Closed  
 BC : N  
 Languages:English, Korean, Spanish  
 A92831E7→Global Care IPA (Medpoint  
 Mgmt)  
 Accepting New Patients : Y

**Zappaterra, Mauro (M)**

NPI : 1013233576  
 830 S Citrus Ave Ste 201  
 Azusa, CA 91702-1702  
 ☎(626) 974-1441  
 Hours of Operation : M-F: 8:00 AM - 5:00 PM;  
 Sat,Sun: Closed  
 BC : N  
 Languages:English  
 A118673E10→Bella Vista IPA (Medpoint  
 Mgmt)  
 Accepting New Patients : Y  
 A118673E12→Global Care IPA (Medpoint  
 Mgmt)  
 Accepting New Patients : Y  
 A118673E9→Health Care La IPA (Medpoint  
 Mgmt)  
 Accepting New Patients : Y

**BEVERLY HILLS**

**Hakimian, Kamran (M)**

NPI : 1689871865  
 50 N La Cienega Blvd Ste 219  
 Beverly Hills, CA 90211-0211  
 ☎(310) 652-6060  
 Hours of Operation : M-F: 9:00 AM - 5:30 PM;  
 Sat,Sun: Closed  
 BC : Y  
 A38773E2→Global Care IPA (Medpoint  
 Mgmt)  
 Accepting New Patients : Y

**BURBANK**

**Kattih, Mohamed (M)**

NPI : 1104833383  
 191 S Buena Vista St Ste 370  
 Burbank, CA 91505-1505  
 ☎(818) 558-5977  
 Accessibility : R  
 Hours of Operation : M-W,F: 9:30 AM - 5:00  
 PM; Th: 9:00 AM - 5:00 PM; Sat,Sun: Closed  
 BC : N  
 A81609E20→Health Care La IPA (Medpoint  
 Mgmt)  
 Accepting New Patients : Y

# Participating Specialty Care Providers PHYSICAL MEDICINE AND REHABILITATION

## Provedores de atención primaria participantes

### COVINA

**Lindberg, John (M)**  
 NPI : 1174681050  
 210 W San Bernardino Rd  
 Covina, CA 91723-1723  
 ☎(626) 915-6261  
 Hours of Operation : M-F: 8:00 AM - 4:00 PM;  
 Sat,Sun: Closed  
 BC : N  
 G69560E7→Citrus Valley Physicians Group  
 Accepting New Patients : Y

### ENCINO

**Shirazy, Pejman (M)**  
 NPI : 1669470068  
 16952 Ventura Blvd  
 Encino, CA 91316-1316  
 ☎(818) 789-3964  
 Hours of Operation : M-F: 8:30 AM - 6:30 PM;  
 Sat,Sun: Closed  
 BC : Y  
 A76100E4→Health Care La IPA (Medpoint  
 Mgmt)  
 Accepting New Patients : Y

### GLENDALE

**Charles, Mislynne (F)**  
 NPI : 1124198536  
 1509 Wilson Ter  
 Glendale, CA 91206-1206  
 ☎(818) 409-8088  
 Hours of Operation : M-F: 8:00 AM - 4:00 PM;  
 Sat,Sun: Closed  
 BC : Y  
 Languages:English, Spanish  
 G56004E6→Health Care La IPA (Medpoint  
 Mgmt)  
 Accepting New Patients : Y

### GLENDORA

**Kattih, Mohamed (M)**  
 NPI : 1104833383  
 130 W Route 66 Ste 328  
 Glendora, CA 91740-1740  
 ☎(626) 914-4300  
 Hours of Operation : M-F: 9:30 AM - 5:00 PM;  
 Sat,Sun: Closed  
 BC : N  
 A81609E19→Health Care La IPA (Medpoint  
 Mgmt)  
 Accepting New Patients : Y

### INGLEWOOD

**Hazany, Ramin (M)**  
 NPI : 1225043185  
 323 N Prairie Ave Ste 200  
 Inglewood, CA 90301-0301  
 ☎(310) 680-0560  
 Hours of Operation : Th: 9:00 AM - 12:00 PM;  
 M-Sun: Closed  
 BC : Y  
 A72483E2→Altamed Health Services  
 Corporation  
 Accepting New Patients : Y

### LONG BEACH

**Zavarei, Keyvan (M)**  
 NPI : 1336186725  
 2888 Long Beach Blvd Ste 210  
 Long Beach, CA 90806-0806  
 ☎(562) 852-7246  
 Hours of Operation : M,Tu,F: 1:00 PM - 5:00  
 PM; W: 9:00 AM - 5:00 PM; Th,Sat,Sun:  
 Closed  
 BC : Y  
 Languages:English, Persian, Tagalog  
 A88805E→Altamed Health Services  
 Corporation  
 Accepting New Patients : Y

### LOS ANGELES

**Charles, Mislynne (F)**  
 NPI : 1124198536  
 1720 E Cesar E Chavez Ave Fl 1  
 Los Angeles, CA 90033-0033  
 ☎(323) 260-5709  
 Hours of Operation : M,Tu: 8:00 AM - 4:00  
 PM; W-Sun: Closed  
 BC : N  
 Languages:English, Spanish  
 G56004E5→Family Care Specialists Medical  
 Group  
 Accepting New Patients : Y  
 G56004E7→Health Care La IPA (Medpoint  
 Mgmt)  
 Accepting New Patients : Y  
 G56004E8→Bella Vista IPA (Medpoint  
 Mgmt)  
 Accepting New Patients : Y  
**Kavoossi Sharifabad, Rostam (M)**  
 NPI : 1023108867  
 1700 E Cesar E Chavez Ave Ste 205  
 Los Angeles, CA 90033-0033  
 ☎(323) 734-2263  
 Hours of Operation : M,Tu: 8:00 AM - 4:00  
 PM; W-Sun: Closed  
 BC : N  
 C41397E5→Family Care Specialists Medical  
 Group  
 Accepting New Patients : Y  
 C41397E6→Global Care IPA (Medpoint  
 Mgmt)  
 Accepting New Patients : Y

1701 E Cesar E Chavez Ave  
 Los Angeles, CA 90033-0033  
 ☎(323) 222-3625  
 Accessibility : E,R  
 Hours of Operation : M,Tu: 8:00 AM - 4:00  
 PM; W-Sun: Closed  
 BC : N  
 C41397E8→Bella Vista IPA (Medpoint  
 Mgmt)  
 Accepting New Patients : Y  
 1701 E Cesar E Chavez Ave Ste 308  
 Los Angeles, CA 90033-0033  
 ☎(323) 222-3625  
 Hours of Operation : M-F: 8:00 AM - 4:00 PM;  
 Sat,Sun: Closed  
 BC : Y  
 C41397E7→Health Care La IPA (Medpoint  
 Mgmt)  
 Accepting New Patients : Y  
**Kim, Myeong (M)**  
 NPI : 1386748325  
 2140 W Olympic Blvd Ste 210  
 Los Angeles, CA 90006-0006  
 ☎(213) 381-5454  
 Hours of Operation : M-F: 8:00 AM - 5:00 PM;  
 Sat,Sun: Closed  
 BC : Y  
 C50796E2→Prospect - Maverick  
 Accepting New Patients : Y  
**Mora Colon, Omar (M)**  
 NPI : 1184662801  
 6221 Wilshire Blvd Ste 405  
 Los Angeles, CA 90048-0048  
 ☎(310) 373-4879  
 Accessibility : E,R  
 Hours of Operation : M-F: 8:00 AM - 4:00 PM;  
 Sat,Sun: Closed  
 BC : N  
 Languages:English, Spanish  
 A93884E→Altamed Health Services  
 Corporation  
 Accepting New Patients : Y  
**Sabbaghi, Ali (M)**  
 NPI : 1699788240  
 3392 Motor Ave  
 Los Angeles, CA 90034-0034  
 ☎(310) 202-1133  
 Accessibility : R  
 Hours of Operation : M-F: 8:00 AM - 4:00 PM;  
 Sat,Sun: Closed  
 BC : Y  
 A69120E4→Global Care IPA (Medpoint  
 Mgmt)  
 Accepting New Patients : Y  
**Scott-Wyand, Phoebe (F)**  
 NPI : 1336356203  
 3160 Geneva St  
 Los Angeles, CA 90020-0020  
 ☎(213) 639-3481  
 Hours of Operation : M-F: 8:00 AM - 5:00 PM;  
 Sat,Sun: Closed  
 BC : N  
 20A11699E→Health Care La IPA (Medpoint  
 Mgmt)  
 Accepting New Patients : Y

**PHYSICAL MEDICINE AND REHABILITATION Participating Specialty Care Providers**  
**Provedores de atención primaria participantes**

20A11699E2→Bella Vista IPA (Medpoint Mgmt)  
Accepting New Patients : Y  
20A11699E3→Global Care IPA (Medpoint Mgmt)  
Accepting New Patients : Y

**Wong, Eileen (F)**

NPI : 1710278544  
1700 E Cesar E Chavez Ave Ste 1400  
Los Angeles, CA 90033-0033  
☎(323) 307-8913  
Hours of Operation : M-F: 9:00 AM - 5:00 PM;  
Sat,Sun: Closed  
BC : N

A123035E→Altamed Health Services Corporation

Accepting New Patients : Y

**Zappaterra, Mauro (M)**

NPI : 1013233576  
1400 S Grand Ave Ste 707  
Los Angeles, CA 90015-0015  
☎(213) 839-1119  
Hours of Operation : M-F: 8:00 AM - 5:00 PM;  
Sat,Sun: Closed  
BC : Y

Languages:English  
A118673E11→Bella Vista IPA (Medpoint Mgmt)

Accepting New Patients : Y  
A118673E13→Global Care IPA (Medpoint Mgmt)

Accepting New Patients : Y  
A118673E14→Health Care La IPA (Medpoint Mgmt)

Accepting New Patients : Y

**PARAMOUNT**

**Ayyoub, Ziyad (M)**

NPI : 1356451579  
16660 Paramount Blvd Ste 101  
Paramount, CA 90723-0723  
☎(562) 633-0976  
Hours of Operation : M-F: 8:00 AM - 4:00 PM;  
Sat,Sun: Closed  
BC : Y

A53397E2→Global Care IPA (Medpoint Mgmt)

Accepting New Patients : Y

**PASADENA**

**Fok, Shiu-Kwan (M)**

NPI : 1104974062  
1017 S Fair Oaks Ave  
Pasadena, CA 91105-1105  
☎(626) 403-6200  
Hours of Operation : M-F: 8:00 AM - 5:00 PM;  
Sat,Sun: Closed  
BC : Y

A29328E→Family Care Specialists Medical Group

Accepting New Patients : Y

**Zappaterra, Mauro (M)**

NPI : 1013233576  
1017 S Fair Oaks Ave  
Pasadena, CA 91105-1105  
☎(626) 403-6200  
Hours of Operation : M-F: 8:00 AM - 4:00 PM;  
Sat,Sun: Closed  
BC : N

Languages:English  
A118673E5→Health Care La IPA (Medpoint Mgmt)

Accepting New Patients : Y  
A118673E6→Global Care IPA (Medpoint Mgmt)

Accepting New Patients : Y  
A118673E7→Bella Vista IPA (Medpoint Mgmt)

Accepting New Patients : Y  
A118673E8→Bella Vista IPA (Medpoint Mgmt)

Accepting New Patients : Y

**POMONA**

**Bogey, Ross (M)**

NPI : 1063426989  
255 E Bonita Ave  
Pomona, CA 91767-1767  
☎(909) 282-2830  
Hours of Operation : M-F: 8:00 AM - 5:00 PM;  
Sat,Sun: Closed  
BC : Y

Languages:English, Spanish  
20A6488E→Pomona Valley Medical Group

Accepting New Patients : Y

**SAN GABRIEL**

**Kay, Susie (F)**

NPI : 1992881650  
1240 S San Gabriel Blvd  
San Gabriel, CA 91776-1776  
☎(626) 285-0185  
Hours of Operation : M-F: 8:00 AM - 4:00 PM;  
Sat,Sun: Closed  
BC : N

A35778E5→Altamed Health Services Corporation

Accepting New Patients : Y

**SHERMAN OAKS**

**Akhavan, Mehras (M)**

NPI : 1497817332  
4940 Van Nuys Blvd Ste 105  
Sherman Oaks, CA 91403-1403  
☎(818) 990-9050  
Hours of Operation : M-F: 8:30 AM - 5:00 PM;  
Sat,Sun: Closed  
BC : Y

Languages:English, Korean, Persian, Spanish  
A82275E→Citrus Valley Physicians Group

Accepting New Patients : Y

**TORRANCE**

**Minkoff, Evan (M)**

NPI : 1831150739  
23530 Hawthorne Blvd Ste 290  
Torrance, CA 90505-0505  
☎(424) 903-7000  
Hours of Operation : M-F: 8:00 AM - 5:00 PM;  
Sat,Sun: Closed  
BC : Y

Languages:English  
20A7784E→Bella Vista IPA (Medpoint Mgmt)

Accepting New Patients : Y  
20A7784E2→Global Care IPA (Medpoint Mgmt)

Accepting New Patients : Y

**VAN NUYS**

**Niamehr, Nouriel**

NPI : 1679881346  
14600 Sherman Way Ste 250  
Van Nuys, CA 91405-1405  
☎(818) 212-2223  
Hours of Operation : M-F: 8:00 AM - 5:00 PM;  
Sat,Sun: Closed  
BC : N

Languages:English  
20A11311E→Health Care La IPA (Medpoint Mgmt)

Accepting New Patients : Y  
20A11311E2→Bella Vista IPA (Medpoint Mgmt)

Accepting New Patients : Y  
20A11311E3→Global Care IPA (Medpoint Mgmt)

Accepting New Patients : Y

**WEST COVINA**

**Lindberg, John (M)**

NPI : 1174681050  
1115 S Sunset Ave  
West Covina, CA 91790-1790  
☎(626) 814-2489  
Hours of Operation : M-F: 8:00 AM - 4:00 PM;  
Sat,Sun: Closed  
BC : Y

Languages:English, Spanish  
G69560E11→Allied Physicians Citrus Valley IPA

Accepting New Patients : Y  
1115 S Sunset Ave  
West Covina, CA 91790-1790

☎(626) 472-9019  
Hours of Operation : M-F: 8:00 AM - 4:00 PM;  
Sat,Sun: Closed  
BC : N

Languages:English, Spanish  
G69560E8→Citrus Valley Physicians Group

Accepting New Patients : Y

**Patel, Rohini (F)**

NPI : 1972651768  
 855 N Lark Ellen Ave Ste A  
 West Covina, CA 91791-1791  
 ☎(909) 591-3218  
 Accessibility : E,R  
 Hours of Operation : M-F: 8:00 AM - 4:00 PM;  
 Sat,Sun: Closed  
 BC : N  
 A72858E2→Health Care La IPA (Medpoint  
 Mgmt)  
 Accepting New Patients : Y

**PODIATRY**

**ALHAMBRA**

**Tseng, Henry (M)**

NPI : 1295733855  
 320 S Garfield Ave Ste 302  
 Alhambra, CA 91801-1801  
 ☎(626) 289-7626  
 Hours of Operation : M-F: 9:00 AM - 5:00 AM;  
 Sat,Sun: Closed  
 BC : N  
 E4127E2→Health Care La IPA (Medpoint  
 Mgmt)  
 Accepting New Patients : Y

**GARDENA**

**Beral, Rabin (M)**

NPI : 1154361871  
 1141 W Redondo Beach Blvd Ste 200  
 Gardena, CA 90247-0247  
 ☎(310) 515-8155  
 Hours of Operation : M-F: 8:00 AM - 4:00 PM;  
 Sat,Sun: Closed  
 BC : N  
 E4528E2→Preferred IPA Of California  
 Accepting New Patients : Y

**HAWTHORNE**

**Wrubel, Karen (F)**

NPI : 1982654307  
 13624 Hawthorne Blvd Ste 206  
 Hawthorne, CA 90250-0250  
 ☎(310) 675-0900  
 Hours of Operation : M-F: 8:00 AM - 4:00 PM;  
 Sat,Sun: Closed  
 BC : Y  
 Languages:English, Spanish, Vietnamese  
 E3328E2→Health Care La IPA (Medpoint  
 Mgmt)  
 Accepting New Patients : Y

**INGLEWOOD**

**Soleymani, Ashkan (M)**

NPI : 1770525065  
 575 E Hardy St Ste 205  
 Inglewood, CA 90301-0301  
 ☎(310) 590-2333  
 Accessibility : R  
 Hours of Operation : M-F: 8:00 AM - 4:00 PM;  
 Sat,Sun: Closed  
 BC : Y  
 E4401E4→Global Care IPA (Medpoint Mgmt)  
 Accepting New Patients : Y

**LONG BEACH**

**Bautista, Raymond (M)**

NPI : 1043265549  
 701 E 28Th St Ste 111  
 Long Beach, CA 90806-0806  
 ☎(562) 426-2551  
 Hours of Operation : M-F: 9:00 AM - 5:00 PM;  
 Sat,Sun: Closed  
 BC : N  
 Languages:English, Korean, Spanish  
 E4157E3→Citrus Valley Physicians Group  
 Accepting New Patients : Y

**Kim, S. (M)**

NPI : 1588610786  
 701 E 28Th St Ste 111  
 Long Beach, CA 90806-0806  
 ☎(562) 426-2655  
 Hours of Operation : M-F: 9:00 AM - 5:00 PM;  
 Sat,Sun: Closed  
 BC : N  
 E3800E2→Citrus Valley Physicians Group  
 Accepting New Patients : Y

**Rosenberg, Richard (M)**

NPI : 1053327239  
 3300 E South St Ste 306  
 Long Beach, CA 90805-0805  
 ☎(562) 633-5881  
 Hours of Operation : M-F: 8:00 AM - 4:00 PM;  
 Sat,Sun: Closed  
 BC : Y  
 E2466E2→Citrus Valley Physicians Group  
 Accepting New Patients : Y

**LOS ANGELES**

**Ayvazian, Hermoz (M)**

NPI : 1760564272  
 1300 N Vermont Ave Ste 810  
 Los Angeles, CA 90027-0027  
 ☎(323) 666-7656  
 Hours of Operation : M,Tu: 9:00 AM - 5:00  
 PM; W-Sun: Closed  
 BC : N  
 E3761E3→Global Care IPA (Medpoint Mgmt)  
 Accepting New Patients : Y  
 E3761E4→Health Care La IPA (Medpoint  
 Mgmt)  
 Accepting New Patients : Y

**Halperin, Gabriel (M)**

NPI : 1881601177  
 3616 E 1St St  
 Los Angeles, CA 90063-0063  
 ☎(323) 264-6157  
 Hours of Operation : M,Tu: 8:00 AM - 4:00  
 PM; W-Sun: Closed  
 BC : N  
 Languages:English, Spanish  
 E2446E2→Family Care Specialists Medical  
 Group  
 Accepting New Patients : Y

**Harounian, Kouros (M)**

NPI : 1730269655  
 1832 W 7Th St  
 Los Angeles, CA 90057-0057  
 ☎(213) 484-0040  
 Hours of Operation : M-F: 8:00 AM - 4:00 PM;  
 Sat,Sun: Closed  
 BC : N  
 E4362E4→Preferred IPA Of California  
 Accepting New Patients : Y  
 11540 Santa Monica Blvd Ste 203  
 Los Angeles, CA 90025-0025  
 ☎(310) 477-9210  
 Hours of Operation : M-F: 8:00 AM - 4:00 PM;  
 Sat,Sun: Closed  
 BC : N  
 E4362E3→Preferred IPA Of California  
 Accepting New Patients : Y

**Javari, Nathan (M)**

NPI : 1689628752  
 231 W Vernon Ave  
 Los Angeles, CA 90037-0037  
 ☎(323) 231-7445  
 Accessibility : E,R  
 Hours of Operation : M-F: 8:00 AM - 4:00 PM;  
 Sat,Sun: Closed  
 BC : Y  
 Languages:English, Persian, Spanish, Tagalog  
 E4456E2→Global Care IPA (Medpoint Mgmt)  
 Accepting New Patients : Y

**Lee, Edmond (M)**

NPI : 1174552541  
 711 W College St Ste 20  
 Los Angeles, CA 90012-0012  
 ☎(213) 620-8702  
 Hours of Operation : M: 9:00 AM - 1:00 PM;  
 W-F: 9:00 AM - 5:00 PM; Tu,Sat,Sun: Closed  
 BC : N  
 Languages:Cantonese, English, Korean,  
 Mandarin, Portuguese  
 E4038E2→Health Care La IPA (Medpoint  
 Mgmt)  
 Accepting New Patients : Y



**NORWALK**

**Asrat, Kibrom (M)**  
 NPI : 1447556204  
 13132 Studebaker Rd Ste 6  
 Norwalk, CA 90650-0650  
 ☎(562) 868-0700  
 Hours of Operation : M-W,F: 9:00 AM - 6:00 PM; Th: 8:00 AM - 4:00 PM; Sat,Sun: Closed  
 BC : Y  
 Languages:English, Spanish  
 E4925E3→Prospect Medical Group Los Angeles Inc  
 Accepting New Patients : Y  
 E4925E4→Prospect Professional Care Medical Group Inc  
 Accepting New Patients : Y

**VALLEY VILLAGE**

**Soleymani, Ashkan (M)**  
 NPI : 1770525065  
 12525 Magnolia Blvd  
 Valley Village, CA 91607-1607  
 ☎(310) 590-2333  
 Hours of Operation : M-F: 8:00 AM - 4:00 PM; Sat,Sun: Closed  
 BC : Y  
 E4401E3→Global Care IPA (Medpoint Mgmt)  
 Accepting New Patients : Y

**VAN NUYS**

**Miller, Ronald (M)**  
 NPI : 1952334856  
 15243 Vanowen St Ste 410  
 Van Nuys, CA 91405-1405  
 ☎(818) 782-0559  
 Hours of Operation : M-Th: 9:00 AM - 5:00 PM; F: 9:00 AM - 4:00 PM; Sat,Sun: Closed  
 BC : Y  
 Languages:English  
 E1306E2→Citrus Valley Physicians Group  
 Accepting New Patients : Y

**PROCTOLOGY**

**GLENDALE**

**Beart, Robert (M)**  
 NPI : 1134157308  
 222 W Eulalia St Ste 100A  
 Glendale, CA 91204-1204  
 ☎(818) 244-8161  
 Hours of Operation : M-F: 8:30 AM - 5:00 PM; Sat,Sun: Closed  
 BC : N  
 G76196E8→Citrus Valley Physicians Group  
 Accepting New Patients : Y

**PSYCHIATRY**

**BURBANK**

**Campeanu, Ioan (M)**  
 NPI : 1659331064  
 2211 W Magnolia Blvd Ste 100  
 Burbank, CA 91506-1506  
 ☎(818) 240-0340  
 Hours of Operation : M: 9:00 AM - 5:30 PM; W: 3:00 AM - 8:00 PM; Sat: 8:30 AM - 12:30 PM; Tu,Th,F,Sun: Closed  
 BC : N  
 A40611E10→Citrus Valley Physicians Group  
 Accepting New Patients : Y

**CERRITOS**

**Pratty, James (M)**  
 NPI : 1528049608  
 10802 College Pl  
 Cerritos, CA 90703-0703  
 ☎(310) 217-8877  
 Hours of Operation : M-W: 9:00 AM - 6:00 PM; Th,F: 8:30 AM - 5:00 PM; Sat,Sun: Closed  
 BC : N  
 Languages:English, French, Spanish  
 A41409E6→Applecare Medical Group St Francis  
 Accepting New Patients : Y  
 A41409E8→Applecare Medical Group (Downey And Select Regions)  
 Accepting New Patients : Y

**CULVER CITY**

**Tolwin, Michael (M)**  
 NPI : 1497797427  
 3831 Hughes Ave Ste 506  
 Culver City, CA 90232-0232  
 ☎(310) 280-9670  
 Hours of Operation : M-F: 9:00 AM - 5:00 PM; Sat,Sun: Closed  
 BC : Y  
 G48816E5→Global Care IPA (Medpoint Mgmt)  
 Accepting New Patients : Y  
 G48816E6→Health Care La IPA (Medpoint Mgmt)  
 Accepting New Patients : Y  
**Trichter, Robert (M)**  
 NPI : 1629019468  
 3831 Hughes Ave Ste 506  
 Culver City, CA 90232-0232  
 ☎(310) 280-9670  
 Hours of Operation : M-F: 9:00 AM - 6:00 PM; Sat,Sun: Closed  
 BC : Y  
 A36041E4→Global Care IPA (Medpoint Mgmt)  
 Accepting New Patients : Y  
 A36041E5→Health Care La IPA (Medpoint Mgmt)  
 Accepting New Patients : Y

A36041E6→Applecare Medical Group St Francis  
 Accepting New Patients : Y

**GLENDALE**

**Alexanian, Lukas (M)**  
 NPI : 1780646331  
 1560 E Chevy Chase Dr Ste 130  
 Glendale, CA 91206-1206  
 ☎(818) 240-0340  
 Hours of Operation : M,Tu,Th: 1:00 AM - 5:00 PM; F: 8:30 AM - 12:00 PM; W,Sat,Sun: Closed  
 BC : N  
 Languages:Armenian, English, Russian  
 A56238E8→Citrus Valley Physicians Group  
 Accepting New Patients : Y

**Campeanu, Ioan (M)**  
 NPI : 1659331064  
 1560 E Chevy Chase Dr Ste 130  
 Glendale, CA 91206-1206  
 ☎(818) 240-0340  
 Hours of Operation : M: 9:00 AM - 5:30 PM; W: 3:00 AM - 8:00 PM; Sat: 8:30 AM - 12:30 PM; Tu,Th,F,Sun: Closed  
 BC : N  
 A40611E9→Citrus Valley Physicians Group  
 Accepting New Patients : Y

**Iskenderian, Kevork (M)**  
 NPI : 1932112455  
 1560 E Chevy Chase Dr Ste 130  
 Glendale, CA 91206-1206  
 ☎(818) 240-0340  
 Hours of Operation : M-F: 8:00 AM - 6:30 PM; Sat,Sun: Closed  
 BC : Y  
 C50646E2→Citrus Valley Physicians Group  
 Accepting New Patients : Y

**Kadoyan, Ara (M)**  
 NPI : 1063554566  
 1560 E Chevy Chase Dr Ste 340  
 Glendale, CA 91206-1206  
 ☎(818) 244-9367  
 Hours of Operation : M-F: 9:00 AM - 5:00 PM; Sat,Sun: Closed  
 BC : N  
 A42544E7→Preferred IPA Of California  
 Accepting New Patients : Y

**Stanton, Abigail (F)**  
 NPI : 1518928589  
 1560 E Chevy Chase Dr Ste 130  
 Glendale, CA 91206-1206  
 ☎(818) 240-0340  
 Hours of Operation : M-F: 9:00 AM - 5:00 PM; Sat,Sun: Closed  
 BC : N  
 Languages:English  
 G62736E5→Citrus Valley Physicians Group  
 Accepting New Patients : Y

**GLENDORA**

**Alkhoury, Wadie (M)**  
 NPI : 1568556652  
 210 S Grand Ave Ste 408  
 Glendora, CA 91741-1741  
 ☎(626) 335-1919  
 Hours of Operation : M-F: 8:00 AM - 4:00 PM;  
 Sat,Sun: Closed  
 BC : Y  
 Languages:Arabic, English  
 C51885E2→Allied Physicians Citrus Valley  
 IPA  
 Accepting New Patients : Y

**Cruz, Cesar (M)**  
 NPI : 1861766099  
 415 W Route 66 Ste 202  
 Glendora, CA 91740-1740  
 ☎(626) 963-4467  
 Hours of Operation : M-F: 8:00 AM - 4:00 PM;  
 Sat,Sun: Closed  
 BC : Y  
 Languages:English  
 A120136E→Allied Pacific IPA  
 Accepting New Patients : Y

**HAWTHORNE**

**Willett, Thomas (M)**  
 NPI : 1740229483  
 4477 W 118Th St Ste 400  
 Hawthorne, CA 90250-0250  
 ☎(310) 978-0884  
 Hours of Operation : M-F: 8:30 AM - 5:00 PM;  
 Sat,Sun: Closed  
 BC : Y  
 A22826E2→Global Care IPA (Medpoint  
 Mgmt)  
 Accepting New Patients : Y

**HUNTINGTON PARK**

**Santacruz, Fidel (M)**  
 NPI : 1972672053  
 3100 E Florence Ave Ste 3  
 Huntington Park, CA 90255-0255  
 ☎(323) 588-3125  
 Hours of Operation : M-F: 8:00 AM - 4:00 PM;  
 Sat,Sun: Closed  
 BC : Y  
 A31066E4→Altamed Health Services  
 Corporation  
 Accepting New Patients : Y

**LA MIRADA**

**Giurgius, Moataz (M)**  
 NPI : 1548217573  
 12675 La Mirada Blvd Ste 419  
 La Mirada, CA 90638-0638  
 ☎(562) 906-8832  
 Accessibility : E,R  
 Hours of Operation : Tu-Th: 9:00 AM - 5:00  
 PM; M,F-Sun: Closed  
 BC : N  
 A53359E3→Applecare Medical Group St  
 Francis  
 Accepting New Patients : Y  
 A53359E4→Applecare Medical Group  
 (Downey And Select Regions  
 Accepting New Patients : Y

**LONG BEACH**

**Epstein, Roger (M)**  
 NPI : 1053499384  
 1650 Ximeno Ave Ste 230  
 Long Beach, CA 90804-0804  
 ☎(562) 494-3633  
 Hours of Operation : M-F: 8:00 AM - 4:00 PM;  
 Sat,Sun: Closed  
 BC : Y  
 G75262E4→Global Care IPA (Medpoint  
 Mgmt)  
 Accepting New Patients : Y

**Lee, Won (M)**  
 NPI : 1336106921  
 1745 Pacific Ave  
 Long Beach, CA 90813-0813  
 ☎(562) 437-3068  
 Accessibility : E,R  
 Hours of Operation : M-F: 9:00 AM - 5:30 PM;  
 Sat,Sun: Closed  
 BC : Y  
 A34053E2→Global Care IPA (Medpoint  
 Mgmt)  
 Accepting New Patients : Y

**Silverstein, Ronald (M)**  
 NPI : 1528146834  
 1650 Ximeno Ave Ste 230  
 Long Beach, CA 90804-0804  
 ☎(562) 498-0917  
 Hours of Operation : M-F: 9:00 AM - 5:00 PM;  
 Sat,Sun: Closed  
 BC : N  
 Languages:English  
 G22636E5→Citrus Valley Physicians Group  
 Accepting New Patients : Y

**LOS ANGELES**

**Elsewafy, Wagih (M)**  
 NPI : 1679604235  
 4701 E Cesar E Chavez Ave  
 Los Angeles, CA 90022-0022  
 ☎(323) 881-3799  
 Hours of Operation : M-F: 8:30 AM - 6:00 PM;  
 Sat,Sun: Closed  
 BC : N  
 A56248E→Altamed Health Services  
 Corporation  
 Accepting New Patients : Y

**Hulkower, Jonathan (M)**  
 NPI : 1063597961  
 8635 W 3Rd St Ste 1065W  
 Los Angeles, CA 90048-0048  
 ☎(310) 838-3902  
 Hours of Operation : M-F: 8:00 AM - 4:00 PM;  
 Sat,Sun: Closed  
 BC : Y  
 G80603E2→Prospect Health Source Medical  
 Group Inc  
 Accepting New Patients : Y

**Murales, Carlos (M)**  
 NPI : 1003948787  
 4701 E Cesar E Chavez Ave  
 Los Angeles, CA 90022-0022  
 ☎(323) 881-3799  
 Hours of Operation : M-F: 8:00 AM - 5:00 PM;  
 Sat,Sun: Closed  
 BC : N  
 Languages:English, Spanish  
 A34401E→Altamed Health Services  
 Corporation  
 Accepting New Patients : Y

**MONTEBELLO**

**Mills, Eliseo (M)**  
 NPI : 1972895928  
 101 E Beverly Blvd Ste 400  
 Montebello, CA 90640-0640  
 ☎(323) 722-2928  
 Hours of Operation : M-F: 8:00 AM - 4:00 PM;  
 Sat,Sun: Closed  
 BC : Y  
 A40310E6→Prospect Medical Group Los  
 Angeles Inc  
 Accepting New Patients : Y  
 A40310E7→Altamed Health Services  
 Corporation  
 Accepting New Patients : Y

**MONTROSE****Kostrey, Elizabeth (F)**

NPI : 1851347769  
2490 Honolulu Ave Ste 135  
Montrose, CA 91020-1020  
☎(818) 957-2248  
Hours of Operation : M-F: 9:00 AM - 5:00 PM;  
Sat,Sun: Closed  
BC : N  
A76521E4→Prospect Medical Group Los  
Angeles Inc  
Accepting New Patients : Y

**NORTHRIDGE****Isidro, Romeo (M)**

NPI : 1558393660  
18546 Roscoe Blvd Ste 210  
Northridge, CA 91324-1324  
☎(818) 886-5628  
Hours of Operation : M-F: 9:00 AM - 5:00 PM;  
Sat,Sun: Closed  
BC : Y  
A41854E9→Global Care IPA (Medpoint  
Mgmt)  
Accepting New Patients : Y  
17075 Devonshire St Ste 204  
Northridge, CA 91325-1325  
☎(818) 368-8929  
Accessibility : R  
Hours of Operation : M-F: 9:00 AM - 5:00 PM;  
Sat,Sun: Closed  
BC : N  
A41854E14→Global Care IPA (Medpoint  
Mgmt)  
Accepting New Patients : Y

**PASADENA****Asimus, Daniel (M)**

NPI : 1205936242  
200 E Del Mar Blvd  
Pasadena, CA 91105-1105  
☎(626) 578-7111  
Hours of Operation : M-F: 8:00 AM - 4:00 PM;  
Sat,Sun: Closed  
BC : Y  
C35419E2→Preferred IPA Of California  
Accepting New Patients : Y

**TORRANCE****Pratty, James (M)**

NPI : 1528049608  
21081 S Western Ave Ste 250  
Torrance, CA 90501-0501  
☎(310) 217-8877  
Hours of Operation : M-W: 9:00 AM - 6:00  
PM; Th,F: 8:30 AM - 5:00 PM; Sat,Sun:  
Closed  
BC : N  
Languages:English, French, Spanish  
A41409E5→Applecare Medical Group St  
Francis  
Accepting New Patients : Y

A41409E7→Applecare Medical Group  
(Downey And Select Regions  
Accepting New Patients : Y

**WEST COVINA****Khankhanian, Moiez (M)**

NPI : 1255478715  
933 S Sunset Ave Ste 105  
West Covina, CA 91790-1790  
☎(626) 813-1222  
Hours of Operation : M-F: 8:00 AM - 5:00 PM;  
Sat,Sun: Closed  
BC : Y  
A41134E4→Superior Choice Medical Group  
Inc  
Accepting New Patients : Y

**WHITTIER****Chin, Herbert (M)**

NPI : 1336198373  
9209 Colima Rd Ste 3600  
Whittier, CA 90605-0605  
☎(562) 696-0444  
Hours of Operation : M-F: 8:30 AM - 5:00 PM;  
Sat,Sun: Closed  
BC : N  
A65244E3→Altamed Health Services  
Corporation  
Accepting New Patients : Y

**PULMONOLOGY****ARCADIA****Patel, Dilip (M)**

NPI : 1568567097  
611 S 1st Ave  
Arcadia, CA 91006-1006  
☎(626) 446-8818  
Hours of Operation : M-F,Sun: 8:00 AM - 5:00  
PM; Sat: Closed  
BC : N  
A32183E21→Global Care IPA (Medpoint  
Mgmt)  
Accepting New Patients : Y  
A32183E22→Health Care La IPA (Medpoint  
Mgmt)  
Accepting New Patients : Y

**Saraf, Pratap (M)**

NPI : 1356317242  
622 W Duarte Rd Ste 304  
Arcadia, CA 91007-1007  
☎(626) 445-8961  
Hours of Operation : M-F: 9:00 AM - 5:00 PM;  
Sat,Sun: Closed  
BC : N  
Languages:English, Italian  
A30943E7→Global Care IPA (Medpoint  
Mgmt)  
Accepting New Patients : Y

**CLAREMONT****Nicholson, Dennis (M)**

NPI : 1518985290  
1601 Monte Vista Ave Ste 270  
Claremont, CA 91711-1711  
☎(909) 865-9152  
Hours of Operation : M-F: 8:00 AM - 4:00 PM;  
Sat,Sun: Closed  
BC : N  
Languages:English  
A30771E2→Pomona Valley Medical Group  
Accepting New Patients : Y

**CULVER CITY****Hourani, Jameel (M)**

NPI : 1356379580  
3831 Hughes Ave Ste 704  
Culver City, CA 90232-0232  
☎(310) 657-4170  
Hours of Operation : M-F: 8:00 AM - 4:00 PM;  
Sat,Sun: Closed  
BC : N  
Languages:English  
20A5417E6→Prospect Health Source Medical  
Group Inc  
Accepting New Patients : Y  
20A5417E8→Prospect Medical Group Los  
Angeles Inc  
Accepting New Patients : Y

**EL MONTE****Rambhatla, Kamalakar (M)**

NPI : 1932130663  
3580 Santa Anita Ave Ste B  
El Monte, CA 91731-1731  
☎(626) 442-3700  
Hours of Operation : M-F: 9:00 AM - 5:30 PM;  
Sat,Sun: Closed  
BC : N  
Languages:English, Hindi, Portuguese,  
Spanish  
A32691E15→Global Care IPA (Medpoint  
Mgmt)  
Accepting New Patients : Y

**GLENDALE****Abrishami, Babak (M)**

NPI : 1972553576  
700 N Brand Blvd Ste 220  
Glendale, CA 91203-1203  
☎(818) 839-5200  
Hours of Operation : M-F: 9:00 AM - 5:00 PM;  
Sat,Sun: Closed  
BC : N  
20A7450E10→Bella Vista IPA (Medpoint  
Mgmt)  
Accepting New Patients : Y  
20A7450E9→Bella Vista IPA (Medpoint  
Mgmt)  
Accepting New Patients : Y

**Hendel, Eli (M)**

NPI : 1871552661  
 1500 S Central Ave Ste 117  
 Glendale, CA 91204-1204  
 ☎ (818) 500-9545  
 Hours of Operation : M-F: 9:00 AM - 5:00 PM;  
 Sat,Sun: Closed  
 BC : N  
 A36257E9→Global Care IPA (Medpoint  
 Mgmt)  
 Accepting New Patients : Y

**Safae, Saeid (M)**

NPI : 1437112604  
 1511 W Glenoaks Blvd  
 Glendale, CA 91201-1201  
 ☎ (818) 637-2200  
 Hours of Operation : M-F: 8:30 AM - 4:30 PM;  
 Sat,Sun: Closed  
 BC : N  
 C53279E5→Prospect - Maverick  
 Accepting New Patients : Y

**Simonyants, Lusine (F)**

NPI : 1669685111  
 1511 W Glenoaks Blvd  
 Glendale, CA 91201-1201  
 ☎ (818) 637-2200  
 Hours of Operation : M-F: 8:30 AM - 5:00 PM;  
 Sat,Sun: Closed  
 BC : N  
 A104434E6→Prospect - Maverick  
 Accepting New Patients : Y

**Tirmizi, Syed (M)**

NPI : 1306902739  
 1648 Victory Blvd  
 Glendale, CA 91201-1201  
 ☎ (818) 543-7141  
 Hours of Operation : M,Tu: 8:00 AM - 5:00  
 PM; W-Sun: Closed  
 BC : N  
 Languages:English, Spanish  
 A53175E6→Altamed Health Services  
 Corporation  
 Accepting New Patients : Y

**Wong, Kin (M)**

NPI : 1891808507  
 435 Arden Ave Ste 310  
 Glendale, CA 91203-1203  
 ☎ (818) 247-6676  
 Hours of Operation : M-W,F: 9:00 AM - 6:00  
 PM; Th: 9:00 AM - 5:00 PM; Sat,Sun: Closed  
 BC : Y  
 Languages:Cantonese, English, Mandarin,  
 Polish, Spanish  
 A33946E12→Citrus Valley Physicians Group  
 Accepting New Patients : Y  
 A33946E8→Family Care Specialists Medical  
 Group  
 Accepting New Patients : Y

**HUNTINGTON PARK**

**Suarez, Daniel (M)**

NPI : 1245338540  
 3100 E Florence Ave Ste 10  
 Huntington Park, CA 90255-0255  
 ☎ (323) 588-3040  
 Accessibility : E,R  
 Hours of Operation : M-F: 9:00 AM - 6:00 PM;  
 Sat,Sun: Closed  
 BC : N  
 G43480E2→Prospect Medical Group Los  
 Angeles Inc  
 Accepting New Patients : Y

**LAKWOOD**

**Shakkottai, Padmanabha (M)**

NPI : 1164472346  
 3650 South St Ste 308  
 Lakewood, CA 90712-0712  
 ☎ (562) 633-2204  
 Hours of Operation : M-F: 9:00 AM - 5:00 PM;  
 Sat,Sun: Closed  
 BC : N  
 A74331E3→Applecare Medical Group St  
 Francis  
 Accepting New Patients : Y  
 A74331E4→Applecare Medical Group  
 (Downey And Select Regions)  
 Accepting New Patients : Y

**LAWNDALE**

**Mckillop, Hazel (F)**

NPI : 1396766994  
 4253 Redondo Beach Blvd  
 Lawndale, CA 90260-0260  
 ☎ (310) 370-5888  
 Hours of Operation : M-F: 8:00 AM - 4:00 PM;  
 Sat,Sun: Closed  
 BC : N  
 Languages:Burmese, English, Mandarin,  
 Spanish  
 A50837E15→Bella Vista IPA (Medpoint  
 Mgmt)  
 Accepting New Patients : Y

**LONG BEACH**

**Datta, Jyoti (M)**

NPI : 1568535615  
 1045 Atlantic Ave Ste 616  
 Long Beach, CA 90813-0813  
 ☎ (562) 435-4473  
 Hours of Operation : M-F: 9:00 AM - 5:00 PM;  
 Sat,Sun: Closed  
 BC : N  
 A33096E3→Preferred IPA Of California  
 Accepting New Patients : Y  
 A33096E4→Health Care La IPA (Medpoint  
 Mgmt)  
 Accepting New Patients : Y

**Do, Paul (M)**

NPI : 1942326269  
 2801 Atlantic Ave  
 Long Beach, CA 90806-0806  
 ☎ (562) 933-8832  
 Accessibility : R  
 Hours of Operation : M-F: 8:00 AM - 4:00 PM;  
 Sat,Sun: Closed  
 BC : N  
 Languages:English, Spanish  
 A107442E3→Allied Pacific IPA  
 Accepting New Patients : Y

**Liou, Robert (M)**

NPI : 1316127624  
 2110 N Bellflower Blvd  
 Long Beach, CA 90815-0815  
 ☎ (562) 346-2222  
 Hours of Operation : M-F: 8:00 AM - 4:00 PM;  
 Sat,Sun: Closed  
 BC : N  
 Languages:English  
 A106614E3→Allied Pacific IPA  
 Accepting New Patients : Y

**Sehgal, Arunpal (M)**

NPI : 1801904099  
 3300 E South St Ste 305  
 Long Beach, CA 90805-0805  
 ☎ (562) 817-5602  
 Accessibility : R  
 Hours of Operation : M-F: 9:00 AM - 5:00 PM;  
 Sat,Sun: Closed  
 BC : N  
 A56051E21→Citrus Valley Physicians Group  
 Accepting New Patients : Y

**Tanios, Maged (M)**

NPI : 1639128556  
 3605 Long Beach Blvd Ste 405  
 Long Beach, CA 90807-0807  
 ☎ (562) 424-8000  
 Hours of Operation : M-F: 9:00 AM - 5:00 PM;  
 Sat,Sun: Closed  
 BC : N  
 A74946E6→Health Care La IPA (Medpoint  
 Mgmt)  
 Accepting New Patients : Y

**LOS ANGELES**

**Abrishami, Babak (M)**

NPI : 1972553576  
 1300 N Vermont Ave Ste 902  
 Los Angeles, CA 90027-0027  
 ☎ (213) 742-6407  
 Accessibility : E,R  
 Hours of Operation : M-F: 9:00 AM - 5:00 PM;  
 Sat,Sun: Closed  
 BC : N  
 20A7450E6→Health Care La IPA (Medpoint  
 Mgmt)  
 Accepting New Patients : Y  
 20A7450E7→Global Care IPA (Medpoint  
 Mgmt)  
 Accepting New Patients : Y  
 20A7450E8→Prospect - Maverick  
 Accepting New Patients : Y

**Bansal, Jagan (M)**

NPI : 1932102456  
5540 N Figueroa St  
Los Angeles, CA 90042-0042  
☎(323) 478-1101  
Hours of Operation : M-F: 10:00 AM - 7:00 PM; Sat: 10:00 AM - 2:00 PM; Sun: Closed  
BC : N  
A34128E3→Prospect Medical Group Los Angeles Inc  
Accepting New Patients : Y

**Brown, Harvey (M)**

NPI : 1235111717  
1400 S Grand Ave Ste 605  
Los Angeles, CA 90015-0015  
☎(213) 742-0910  
Hours of Operation : M-F: 8:00 AM - 5:00 PM; Sat,Sun: Closed  
BC : N  
Languages:English  
G24071E5→Prospect - Maverick  
Accepting New Patients : Y  
G24071E6→Prospect Health Source Medical Group Inc  
Accepting New Patients : Y

**Gillett, Emily (F)**

NPI : 1720221658  
4650 Sunset Blvd  
Los Angeles, CA 90027-0027  
☎(323) 361-3550  
Hours of Operation : M-F: 8:00 AM - 4:00 PM; Sat,Sun: Closed  
BC : N  
Languages:English  
A116808E→Children'S Hospital Medical Group  
Accepting New Patients : Y

**Hourani, Jameel (M)**

NPI : 1356379580  
8631 W 3Rd St Ste 735E  
Los Angeles, CA 90048-0048  
☎(310) 657-4170  
Accessibility : E,R  
Hours of Operation : M-F: 9:00 AM - 5:00 PM; Sat,Sun: Closed  
BC : N  
Languages:English  
20A5417E9→Prospect Medical Group Los Angeles Inc  
Accepting New Patients : Y

**Huaringa, Armando (M)**

NPI : 1821110271  
1701E E Cesar E Chavez Ave Ste 307  
Los Angeles, CA 90033-0033  
☎(323) 260-5863  
Hours of Operation : M,Tu: 9:00 AM - 5:00 PM; W-Sun: Closed  
BC : N  
A44240E2→Altamed Health Services Corporation  
Accepting New Patients : Y

**Ishaaya, Abraham (M)**

NPI : 1912959925  
5901 W Olympic Blvd Ste 200  
Los Angeles, CA 90036-0036  
☎(323) 954-1788  
Hours of Operation : M-F: 8:00 AM - 4:00 PM; Sat,Sun: Closed  
BC : N  
G71854E7→Prospect Professional Care Medical Group Inc  
Accepting New Patients : Y  
G71854E8→Prospect Health Source Medical Group Inc  
Accepting New Patients : Y  
G71854E9→Prospect Medical Group Los Angeles Inc  
Accepting New Patients : Y  
5901 W Olympic Blvd  
Los Angeles, CA 90036-0036  
☎(323) 954-1788  
Hours of Operation : M-F: 8:00 AM - 4:00 PM; Sat,Sun: Closed  
BC : N  
Languages:English, Hebrew, Russian, Spanish  
G71854E6→Global Care IPA (Medpoint Mgmt)  
Accepting New Patients : Y

**Rice, Joshua (M)**

NPI : 1164503744  
1245 Wilshire Blvd Ste 407  
Los Angeles, CA 90017-0017  
☎(213) 977-4979  
Accessibility : E,R  
Hours of Operation : M-F: 9:00 AM - 5:00 PM; Sat,Sun: Closed  
BC : N  
A87543E3→Health Care La IPA (Medpoint Mgmt)  
Accepting New Patients : Y  
1245 Wilshire Blvd Ste 707  
Los Angeles, CA 90017-0017  
☎(213) 977-4979  
Accessibility : R  
Hours of Operation : M-F: 9:00 AM - 5:00 PM; Sat,Sun: Closed  
BC : N  
A87543E2→Health Care La IPA (Medpoint Mgmt)  
Accepting New Patients : Y

**Rothbart, Robert (M)**

NPI : 1205818317  
1400 S Grand Ave Ste 605  
Los Angeles, CA 90015-0015  
☎(213) 742-0910  
Hours of Operation : M-F: 8:30 AM - 5:00 PM; Sat,Sun: Closed  
BC : N  
Languages:English  
A29402E4→Prospect - Maverick  
Accepting New Patients : Y

**LYNWOOD**

**Kamdar, Vijay (M)**

NPI : 1861673048  
3737 Martin Luther King Jr Blvd Ste 301  
Lynwood, CA 90262-0262  
☎(310) 632-3737  
Hours of Operation : M-F: 9:00 AM - 5:30 PM; Sat,Sun: Closed  
BC : N  
A39486E3→Applecare Medical Group St Francis  
Accepting New Patients : Y  
A39486E4→Applecare Medical Group (Downey And Select Regions)  
Accepting New Patients : Y

**MONTEBELLO**

**Makabali, Carlos (M)**

NPI : 1104893072  
101 E Beverly Blvd Ste 307  
Montebello, CA 90640-0640  
☎(323) 888-2548  
Accessibility : E,R  
Hours of Operation : M-F: 9:00 AM - 5:00 PM; Sat,Sun: Closed  
BC : N  
A31712E13→Applecare Medical Group (Downey And Select Regions)  
Accepting New Patients : Y

**Rambhatla, Kamalakar (M)**

NPI : 1932130663  
111 W Beverly Blvd Ste 220B  
Montebello, CA 90640-0640  
☎(323) 727-0909  
Hours of Operation : M-F: 8:00 AM - 4:00 PM; Sat,Sun: Closed  
BC : N  
A32691E18→Altamed Health Services Corporation  
Accepting New Patients : Y

**MONTEREY PARK**

**Chu, Shan (M)**

NPI : 1760477939  
500 N Garfield Ave Ste 204  
Monterey Park, CA 91754-1754  
☎(626) 280-4393  
Hours of Operation : M-F: 8:00 AM - 4:00 PM; Sat,Sun: Closed  
BC : N  
C50175E5→Allied Pacific IPA  
Accepting New Patients : Y

**Kuei, Joseph (M)**

NPI : 1588659759  
500 N Garfield Ave Ste 204  
Monterey Park, CA 91754-1754  
☎(626) 280-4393  
Hours of Operation : M-F: 8:00 AM - 4:00 PM; Sat,Sun: Closed  
BC : N  
A42833E7→Preferred IPA Of California  
Accepting New Patients : Y

**NORTHRIDGE**

**Robertson, Robert (M)**  
 NPI : 1497778385  
 17075 Devonshire St Ste 205  
 Northridge, CA 91325-1325  
 ☎(818) 366-2977  
 Hours of Operation : M-F: 9:00 AM - 5:00 PM;  
 Sat,Sun: Closed  
 BC : N  
 A25716E6→Health Care La IPA (Medpoint  
 Mgmt)  
 Accepting New Patients : Y

**Thompson, Robert (M)**  
 NPI : 1982675666  
 17075 Devonshire St Ste 205  
 Northridge, CA 91325-1325  
 ☎(818) 368-3250  
 Hours of Operation : M-F: 8:00 AM - 4:00 PM;  
 Sat,Sun: Closed  
 BC : N  
 Languages:English, Spanish  
 G30548E2→Health Care La IPA (Medpoint  
 Mgmt)  
 Accepting New Patients : Y

**PASADENA**

**Browne, Peter (M)**  
 NPI : 1730156670  
 959 E Walnut St Ste 120  
 Pasadena, CA 91106-1106  
 ☎(626) 795-5118  
 Accessibility : R  
 Hours of Operation : M-F: 8:00 AM - 4:00 PM;  
 Sat,Sun: Closed  
 BC : N  
 G24986E8→Global Care IPA (Medpoint  
 Mgmt)  
 Accepting New Patients : Y

**Saraf, Pratap (M)**  
 NPI : 1356317242  
 959 E Walnut St Ste 120  
 Pasadena, CA 91106-1106  
 ☎(626) 795-5118  
 Accessibility : R  
 Hours of Operation : M-F: 8:00 AM - 4:00 PM;  
 Sat,Sun: Closed  
 BC : N  
 A30943E6→Global Care IPA (Medpoint  
 Mgmt)  
 Accepting New Patients : Y

**POMONA**

**Davis-Kingston, Heather (F)**  
 NPI : 1154390391  
 1866 N Orange Grove Ave Ste 202  
 Pomona, CA 91767-1767  
 ☎(909) 623-8796  
 Accessibility : E,R  
 Hours of Operation : M-F: 9:00 AM - 5:00 PM;  
 Sat,Sun: Closed  
 BC : N  
 Languages:English, Spanish  
 A71940E2→Citrus Valley Physicians Group  
 Accepting New Patients : Y

**Eltahir, Nadir (M)**  
 NPI : 1053389338  
 1866 N Orange Grove Ave Ste 202  
 Pomona, CA 91767-1767  
 ☎(909) 623-8796  
 Accessibility : E,R  
 Hours of Operation : M-F: 8:00 AM - 4:00 PM;  
 Sat,Sun: Closed  
 BC : N  
 A61585E6→Citrus Valley Physicians Group  
 Accepting New Patients : Y  
 1940 N Orange Grove Ave  
 Pomona, CA 91767-1767  
 ☎(909) 865-6900  
 Accessibility : E,R  
 Hours of Operation : M-F: 9:00 AM - 5:00 PM;  
 Sat: 10:00 AM - 3:00 PM; Sun: Closed  
 BC : N  
 A61585E9→Health Care La IPA (Medpoint  
 Mgmt)  
 Accepting New Patients : Y

**Sadana, Gurbinder (M)**  
 NPI : 1205898327  
 1866 N Orange Grove Ave Ste 202  
 Pomona, CA 91767-1767  
 ☎(909) 623-8796  
 Accessibility : E,R  
 Hours of Operation : M,Tu: 8:00 AM - 5:00  
 PM; W-Sun: Closed  
 BC : Y  
 Languages:Dutch, English, Hindi, Korean  
 A40570E6→Pomona Valley Medical Group  
 Accepting New Patients : Y

**Sinha, Rakesh (M)**  
 NPI : 1306006358  
 1866 N Orange Grove Ave Ste 202  
 Pomona, CA 91767-1767  
 ☎(909) 623-8796  
 Accessibility : E,R  
 Hours of Operation : M-F: 9:00 AM - 5:00 PM;  
 Sat,Sun: Closed  
 BC : N  
 A106973E7→Pomona Valley Medical Group  
 Accepting New Patients : Y  
 A106973E8→Health Care La IPA (Medpoint  
 Mgmt)  
 Accepting New Patients : Y

**Sinha, Rakesh (M)**  
 NPI : 1306006358  
 1866 N Orange Grove Ave Ste 202  
 Pomona, CA 91767-1767  
 ☎(909) 623-8796  
 Accessibility : E,R  
 Hours of Operation : M-F: 9:00 AM - 5:00 PM;  
 Sat,Sun: Closed  
 BC : N  
 A106973E7→Pomona Valley Medical Group  
 Accepting New Patients : Y  
 A106973E8→Health Care La IPA (Medpoint  
 Mgmt)  
 Accepting New Patients : Y

1940 N Orange Grove Ave  
 Pomona, CA 91767-1767  
 ☎(909) 865-6900  
 Accessibility : E,R  
 Hours of Operation : M-F: 9:00 AM - 5:00 PM;  
 Sat,Sun: Closed  
 BC : N  
 A106973E11→Health Care La IPA (Medpoint  
 Mgmt)  
 Accepting New Patients : Y

**SANTA MONICA**

**Babaali, Hossein (M)**  
 NPI : 1699790584  
 2428 Santa Monica Blvd Ste 402  
 Santa Monica, CA 90404-0404  
 ☎(310) 829-3385  
 Hours of Operation : M-F: 9:00 AM - 5:00 PM;  
 Sat,Sun: Closed  
 BC : N  
 G86162E10→Global Care IPA (Medpoint  
 Mgmt)  
 Accepting New Patients : Y  
 G86162E11→Health Care La IPA (Medpoint  
 Mgmt)  
 Accepting New Patients : Y

**SHERMAN OAKS**

**Adelson, Leonard (M)**  
 NPI : 1235152455  
 4955 Van Nuys Blvd Ste 502  
 Sherman Oaks, CA 91403-1403  
 ☎(818) 325-0200  
 Accessibility : E,R  
 Hours of Operation : M-F: 8:00 AM - 4:00 PM;  
 Sat,Sun: Closed  
 BC : N  
 G36798E4→Health Care La IPA (Medpoint  
 Mgmt)  
 Accepting New Patients : Y

**Anwar, Muhammad (M)**  
 NPI : 1497769145  
 4955 Van Nuys Blvd Ste 502  
 Sherman Oaks, CA 91403-1403  
 ☎(818) 325-0200  
 Accessibility : E,R  
 Hours of Operation : M-F: 8:00 AM - 4:00 PM;  
 Sat,Sun: Closed  
 BC : N  
 Languages:Arabic, English, French, Spanish  
 A63134E6→Health Care La IPA (Medpoint  
 Mgmt)  
 Accepting New Patients : Y

## SOUTH EL MONTE

**Patel, Dilip (M)**

NPI : 1568567097  
3131 Santa Anita Ave  
South El Monte, CA 91733-1733  
☎ (626) 448-9882  
Accessibility : E,R  
Hours of Operation : M,Tu: 9:00 AM - 5:30 PM; W-Sun: Closed  
BC : N  
A32183E17→Bella Vista IPA (Medpoint Mgmt)  
Accepting New Patients : Y

## TORRANCE

**Khurana, Manmohan (M)**

NPI : 1760564322  
3655 Lomita Blvd Ste 301  
Torrance, CA 90505-0505  
☎ (310) 373-8022  
Hours of Operation : M-F: 9:00 AM - 5:00 PM;  
Sat,Sun: Closed  
BC : N  
Languages:English, Hindi, Spanish  
A25580E→Global Care IPA (Medpoint Mgmt)  
Accepting New Patients : Y

## WEST COVINA

**Che, Hung (M)**

NPI : 1619991262  
910 S Sunset Ave Ste 2  
West Covina, CA 91790-1790  
☎ (626) 962-1094  
Hours of Operation : M-F: 8:00 AM - 4:00 PM;  
Sat,Sun: Closed  
BC : N  
Languages:Cantonese, English, Mandarin, Spanish  
C42609E7→Prospect - Maverick  
Accepting New Patients : Y  
C42609E8→Altamed Health Services Corporation  
Accepting New Patients : Y

**Haq, Azhar (M)**

NPI : 1356365753  
910 S Sunset Ave Ste 2  
West Covina, CA 91790-1790  
☎ (626) 962-1094  
Hours of Operation : M,Tu: 8:00 AM - 5:00 PM; W-Sun: Closed  
BC : N  
Languages:English, Hindi, Mandarin, Spanish  
A34693E8→Prospect - Maverick  
Accepting New Patients : Y  
A34693E9→Altamed Health Services Corporation  
Accepting New Patients : Y

## RADIOLOGY

## ALHAMBRA

**Chao, Richard (M)**

NPI : 1134150071  
707 S Garfield Ave Ste B001  
Alhambra, CA 91801-1801  
☎ (626) 227-2733  
Accessibility : R  
Hours of Operation : M,Tu: 8:00 AM - 5:00 PM; W-Sun: Closed  
BC : Y  
Languages:Cantonese, English, Mandarin, Spanish  
G37338E6→Altamed Health Services Corporation  
Accepting New Patients : Y

## ARCADIA

**Lis, Leon (M)**

NPI : 1093785198  
612 W Duarte Rd Ste 101  
Arcadia, CA 91007-1007  
☎ (626) 445-4850  
Hours of Operation : M-F: 8:00 AM - 4:00 PM;  
Sat,Sun: Closed  
BC : N  
Languages:English, Spanish  
G57803E5→Global Care IPA (Medpoint Mgmt)  
Accepting New Patients : Y

**Sotomayor, Byron (M)**

NPI : 1497780456  
638 W Duarte Rd Ste 2  
Arcadia, CA 91007-1007  
☎ (626) 446-0080  
Accessibility : R  
Hours of Operation : M-F: 8:00 AM - 5:00 PM;  
Sat,Sun: Closed  
BC : N  
Languages:English, Spanish  
A65524E4→Altamed Health Services Corporation  
Accepting New Patients : Y

## BEVERLY HILLS

**Bein, Marshall (M)**

NPI : 1790733533  
8670 Wilshire Blvd Ste 101  
Beverly Hills, CA 90211-0211  
☎ (310) 358-2100  
Accessibility : R  
Hours of Operation : M-F: 8:00 AM - 4:00 PM;  
Sat,Sun: Closed  
BC : Y  
Languages:English  
G23526E4→Global Care IPA (Medpoint Mgmt)  
Accepting New Patients : Y  
G23526E5→Health Care La IPA (Medpoint Mgmt)  
Accepting New Patients : Y  
120 S Spalding Dr Ste 400  
Beverly Hills, CA 90212-0212  
☎ (310) 358-2100  
Hours of Operation : M-F: 7:00 AM - 7:00 PM;  
Sat,Sun: 8:00 AM - 6:00 PM  
BC : N  
Languages:English  
G23526E6→Health Care La IPA (Medpoint Mgmt)  
Accepting New Patients : Y

**Bui, Vu (M)**

NPI : 1427142587  
8670 Wilshire Blvd Ste 101  
Beverly Hills, CA 90211-0211  
☎ (310) 358-2100  
Accessibility : R  
Hours of Operation : M-F: 7:00 AM - 7:00 PM;  
Sat,Sun: 8:00 AM - 6:00 PM  
BC : Y  
Languages:English  
A95416E12→Global Care IPA (Medpoint Mgmt)  
Accepting New Patients : Y  
A95416E13→Health Care La IPA (Medpoint Mgmt)  
Accepting New Patients : Y

**Kashfian, Payam (M)**

NPI : 1639114283  
145 S Doheny Dr  
Beverly Hills, CA 90211-0211  
☎ (310) 550-5858  
Hours of Operation : M-F: 8:00 AM - 4:00 PM;  
Sat,Sun: 8:00 AM - 8:00 PM  
BC : N  
G77407E6→Health Care La IPA (Medpoint Mgmt)  
Accepting New Patients : Y

**Mink, Jerrold (M)**

NPI : 1619925971  
8750 Wilshire Blvd Ste 350  
Beverly Hills, CA 90211-0211  
☎ (310) 881-3458  
Hours of Operation : M-F: 7:00 AM - 7:00 PM;  
Sat,Sun: 8:00 AM - 6:00 PM  
BC : N  
Languages:English, Spanish  
G22691E6→Health Care La IPA (Medpoint Mgmt)  
Accepting New Patients : Y

**Tao, May (F)**

NPI : 1144204249  
9229 Wilshire Blvd  
Beverly Hills, CA 90210-0210  
☎ (310) 205-5777  
Hours of Operation : M-F: 8:00 AM - 4:00 PM;  
Sat,Sun: Closed  
BC : N  
G84776E8→Health Care La IPA (Medpoint  
Mgmt)  
Accepting New Patients : Y

**Tirman, Phillip (M)**

NPI : 1760469548  
8670 Wilshire Blvd Ste 101  
Beverly Hills, CA 90211-0211  
☎ (310) 358-2100  
Accessibility : R  
Hours of Operation : M-F: 7:00 AM - 7:00 PM;  
Sat,Sun: 8:00 AM - 6:00 PM  
BC : N  
Languages:English  
A49148E21→Global Care IPA (Medpoint  
Mgmt)  
Accepting New Patients : Y  
8750 Wilshire Blvd Ste 350  
Beverly Hills, CA 90211-0211  
☎ (310) 881-3458  
Hours of Operation : M-F: 7:00 AM - 7:00 PM;  
Sat: 8:00 AM - 6:00 PM; Sun: Closed  
BC : N  
Languages:English  
A49148E22→Health Care La IPA (Medpoint  
Mgmt)  
Accepting New Patients : Y

**ENCINO**

**Chin, Kenneth (M)**

NPI : 1902888704  
16311 Ventura Blvd Ste 120  
Encino, CA 91436-1436  
☎ (818) 817-7707  
Hours of Operation : M-F: 8:00 AM - 4:00 PM;  
Sat,Sun: Closed  
BC : Y  
Languages:English  
G29660E4→Health Care La IPA (Medpoint  
Mgmt)  
Accepting New Patients : Y

**Jacobs, Jay (M)**

NPI : 1679681209  
17779 Ventura Blvd  
Encino, CA 91316-1316  
☎ (818) 776-9100  
Hours of Operation : M-F: 8:00 AM - 6:00 PM;  
Sat,Sun: Closed  
BC : N  
A21604E10→Health Care La IPA (Medpoint  
Mgmt)  
Accepting New Patients : Y

**GLENDALE**

**Hale, Maurice (M)**

NPI : 1366450116  
1220 S Central Ave Ste 104  
Glendale, CA 91204-1204  
☎ (818) 548-7888  
Hours of Operation : M-F: 8:30 AM - 5:30 PM;  
Sat,Sun: Closed  
BC : N  
Languages:Arabic, Armenian, English,  
French, Laotian  
G84687E6→Global Care IPA (Medpoint  
Mgmt)  
Accepting New Patients : Y

**HUNTINGTON PARK**

**Jacobs, Jay (M)**

NPI : 1679681209  
2680 Saturn Ave Ste 100  
Huntington Park, CA 90255-0255  
☎ (323) 584-3333  
Hours of Operation : M-F: 8:00 AM - 6:00 PM;  
Sat,Sun: Closed  
BC : N  
Languages:English, Spanish  
A21604E9→Global Care IPA (Medpoint  
Mgmt)  
Accepting New Patients : Y

**Udkoff, Ranon (M)**

NPI : 1952355133  
2680 Saturn Ave Ste 100  
Huntington Park, CA 90255-0255  
☎ (323) 584-3333  
Hours of Operation : M,Tu: 8:00 AM - 5:00  
PM; W-Sun: Closed  
BC : Y  
G55887E2→Altamed Health Services  
Corporation  
Accepting New Patients : Y

**INGLEWOOD**

**Maynard, Walter (M)**

NPI : 1003838301  
125 N Prairie Ave  
Inglewood, CA 90301-0301  
☎ (310) 671-9754  
Hours of Operation : M: 8:00 AM - 5:00 PM;  
Tu-Th: 9:00 AM - 5:00 PM; F: 9:00 AM - 6:00  
PM; Sat: 9:00 AM - 1:00 PM; Sun: Closed  
BC : N  
Languages:English  
C33935E2→Health Care La IPA (Medpoint  
Mgmt)  
Accepting New Patients : Y

**Nourisamie, Kourosh (M)**

NPI : 1124000757  
211 N Prairie Ave  
Inglewood, CA 90301-0301  
☎ (310) 672-9729  
Hours of Operation : M-F: 8:00 AM - 4:00 PM;  
Sat,Sun: Closed  
BC : Y  
Languages:English, Spanish  
A81741E12→Health Care La IPA (Medpoint  
Mgmt)  
Accepting New Patients : Y

**Ranparia, Dipak (M)**

NPI : 1942284781  
323 N Prairie Ave Ste 114  
Inglewood, CA 90301-0301  
☎ (310) 674-9300  
Hours of Operation : M-F: 7:00 AM - 4:00 PM;  
Sat,Sun: Closed  
BC : Y  
C54903E→Altamed Health Services  
Corporation  
Accepting New Patients : Y  
C54903E2→Bella Vista IPA (Medpoint  
Mgmt)  
Accepting New Patients : Y  
C54903E3→Health Care La IPA (Medpoint  
Mgmt)  
Accepting New Patients : Y  
C54903E4→Global Care IPA (Medpoint  
Mgmt)  
Accepting New Patients : Y

**Vu, Bach (F)**

NPI : 1790769891  
211 N Prairie Ave  
Inglewood, CA 90301-0301  
☎ (310) 672-9729  
Hours of Operation : M-F: 8:00 AM - 4:00 PM;  
Sat,Sun: Closed  
BC : Y  
Languages:English  
G81142E3→Global Care IPA (Medpoint  
Mgmt)  
Accepting New Patients : Y  
G81142E4→Health Care La IPA (Medpoint  
Mgmt)  
Accepting New Patients : Y

**LONG BEACH**

**Gates, Thomas (M)**

NPI : 1023072915  
1043 Elm Ave Ste 110  
Long Beach, CA 90813-0813  
☎ (562) 491-9890  
Hours of Operation : M-F: 8:00 AM - 4:00 PM;  
Sat,Sun: Closed  
BC : Y  
A23750E5→Global Care IPA (Medpoint  
Mgmt)  
Accepting New Patients : Y



## LOS ANGELES

**Atlas, Thomas (M)**

NPI : 1346288321  
5465 Santa Monica Blvd Ste 101  
Los Angeles, CA 90029-0029  
☎(323) 467-7770  
Hours of Operation : M-F: 9:00 AM - 5:00 PM;  
Sat,Sun: Closed  
BC : N  
Languages:English, Spanish  
G74535E12→Global Care IPA (Medpoint  
Mgmt)  
Accepting New Patients : Y  
G74535E15→Health Care La IPA (Medpoint  
Mgmt)  
Accepting New Patients : Y  
G74535E17→Bella Vista IPA (Medpoint  
Mgmt)  
Accepting New Patients : Y

**Brown, Steven (M)**

NPI : 1093735623  
231 W Vernon Ave Ste 111  
Los Angeles, CA 90037-0037  
☎(323) 231-5044  
Hours of Operation : M-F: 9:00 AM - 6:00 PM;  
Sat,Sun: Closed  
BC : N  
G43163E3→Global Care IPA (Medpoint  
Mgmt)  
Accepting New Patients : Y  
G43163E4→Health Care La IPA (Medpoint  
Mgmt)  
Accepting New Patients : Y

**Bui, Vu (M)**

NPI : 1427142587  
10921 Wilshire Blvd Fl 2  
Los Angeles, CA 90024-0024  
☎(310) 208-3100  
Hours of Operation : M-F: 7:00 AM - 7:00 PM;  
Sun: 8:00 AM - 6:00 PM; Sat: Closed  
BC : Y  
Languages:English  
A95416E11→Global Care IPA (Medpoint  
Mgmt)  
Accepting New Patients : Y  
A95416E15→Health Care La IPA (Medpoint  
Mgmt)  
Accepting New Patients : Y

**Bustos, Adelaida (F)**

NPI : 1467510040  
711 N Alvarado St Ste 110  
Los Angeles, CA 90026-0026  
☎(213) 413-7888  
Hours of Operation : M,Tu: 9:00 AM - 5:00  
PM; W-Sun: Closed  
BC : N  
Languages:Armenian, English, Spanish,  
Tagalog  
A36348E5→Bella Vista IPA (Medpoint  
Mgmt)  
Accepting New Patients : Y

5465 Santa Monica Blvd Ste 101  
Los Angeles, CA 90029-0029  
☎(323) 467-7770  
Hours of Operation : M,Tu: 8:00 AM - 5:30  
PM; W-Sun: Closed  
BC : N  
A36348E6→Bella Vista IPA (Medpoint  
Mgmt)  
Accepting New Patients : Y

**Chu, William (M)**

NPI : 1124018551  
824 N Hill St  
Los Angeles, CA 90012-0012  
☎(213) 626-7816  
Accessibility : R  
Hours of Operation : M-F: 8:00 AM - 4:00 PM;  
Sat,Sun: Closed  
BC : N  
A38858E4→Bella Vista IPA (Medpoint  
Mgmt)  
Accepting New Patients : Y

**Jacobs, Jay (M)**

NPI : 1679681209  
3055 Wilshire Blvd Ste 150  
Los Angeles, CA 90010-0010  
☎(323) 584-3333  
Accessibility : R  
Hours of Operation : M-F: 8:00 AM - 6:00 PM;  
Sat,Sun: Closed  
BC : N  
Languages:English, Spanish  
A21604E8→Global Care IPA (Medpoint  
Mgmt)  
Accepting New Patients : Y

**Newman, Robert (M)**

NPI : 1639116247  
10300 Compton Ave  
Los Angeles, CA 90002-0002  
☎(323) 357-6683  
Hours of Operation : M-F: 9:00 AM - 5:00 PM;  
Sat,Sun: Closed  
BC : N  
Languages:English, Spanish  
C35209E2→Health Care La IPA (Medpoint  
Mgmt)  
Accepting New Patients : Y

**Nguyen, Hung (M)**

NPI : 1104819945  
6000 N Figueroa St  
Los Angeles, CA 90042-0042  
☎(323) 254-5291  
Accessibility : R  
Hours of Operation : M-F: 8:00 AM - 4:00 PM;  
Sat,Sun: Closed  
BC : N  
Languages:English, French, Spanish,  
Vietnamese  
A42303E10→Allied Pacific IPA  
Accepting New Patients : Y

## LYNWOOD

**Zeit, Robert (M)**

NPI : 1205876869  
3737 Martin Luther King Jr Blvd Ste 104  
Lynwood, CA 90262-0262  
☎(310) 667-4999  
Accessibility : R  
Hours of Operation : M-F: 8:00 AM - 4:00 PM;  
Sat,Sun: Closed  
BC : Y  
G76114E5→Global Care IPA (Medpoint  
Mgmt)  
Accepting New Patients : Y  
G76114E6→Health Care La IPA (Medpoint  
Mgmt)  
Accepting New Patients : Y  
G76114E7→Altamed Health Services  
Corporation  
Accepting New Patients : Y

## MARINA DEL REY

**Bui, Vu (M)**

NPI : 1427142587  
13160 Mindanao Way  
Marina Del Rey, CA 90292-0292  
☎(310) 305-4500  
Accessibility : R  
Hours of Operation : M-F: 7:00 AM - 7:00 PM;  
Sat,Sun: 8:00 AM - 6:00 PM  
BC : Y  
Languages:English  
A95416E10→Global Care IPA (Medpoint  
Mgmt)  
Accepting New Patients : Y  
A95416E14→Health Care La IPA (Medpoint  
Mgmt)  
Accepting New Patients : Y

**Gordon, Rachael (F)**

NPI : 1336197177  
13160 Mindanao Way  
Marina Del Rey, CA 90292-0292  
☎(310) 305-4500  
Accessibility : R  
Hours of Operation : M-F: 8:00 AM - 4:00 PM;  
Sat,Sun: Closed  
BC : Y  
Languages:English  
G73373E6→Global Care IPA (Medpoint  
Mgmt)  
Accepting New Patients : Y  
G73373E7→Health Care La IPA (Medpoint  
Mgmt)  
Accepting New Patients : Y

**Hawari, Ashraf (M)**

NPI : 1609076546  
4640 Admiralty Way Ste 102  
Marina Del Rey, CA 90292-0292  
☎(310) 822-1808  
Hours of Operation : M-Sat: 7:30 AM - 6:00  
PM; Sun: Closed  
BC : N  
A99262E2→Health Care La IPA (Medpoint  
Mgmt)  
Accepting New Patients : Y

**Lin, James (M)**

NPI : 1255423489  
4640 Admiralty Way Ste 102  
Marina Del Rey, CA 90292-0292  
☎(310) 287-4000  
Hours of Operation : M-Sat: 7:30 AM - 6:00 PM; Sun: Closed  
BC : N  
A78149E4→Health Care La IPA (Medpoint Mgmt)  
Accepting New Patients : Y

**Mink, Jerrold (M)**

NPI : 1619925971  
13160 Mindanao Way Ste 175  
Marina Del Rey, CA 90292-0292  
☎(310) 305-4500  
Hours of Operation : M-F: 8:00 AM - 4:00 PM; Sat,Sun: Closed  
BC : Y  
Languages:English, Spanish  
G22691E4→Global Care IPA (Medpoint Mgmt)  
Accepting New Patients : Y  
G22691E5→Health Care La IPA (Medpoint Mgmt)  
Accepting New Patients : Y

**Sebata, Henry (M)**

NPI : 1659578300  
4640 Admiralty Way Ste 102  
Marina Del Rey, CA 90292-0292  
☎(310) 287-4000  
Hours of Operation : M-F: 8:00 AM - 4:00 PM; Sat,Sun: Closed  
BC : N  
Languages:English  
A98886E2→Health Care La IPA (Medpoint Mgmt)  
Accepting New Patients : Y

**Shim, Aldric (M)**

NPI : 1114146560  
4640 Admiralty Way Ste 102  
Marina Del Rey, CA 90292-0292  
☎(310) 287-4000  
Hours of Operation : M-Sat: 7:30 AM - 6:00 PM; Sun: Closed  
BC : N  
Languages:Spanish  
A77053E2→Health Care La IPA (Medpoint Mgmt)  
Accepting New Patients : Y

**Tirman, Phillip (M)**

NPI : 1760469548  
13160 Mindanao Way  
Marina Del Rey, CA 90292-0292  
☎(310) 305-4500  
Accessibility : R  
Hours of Operation : M-F: 7:00 AM - 7:00 PM; Sat,Sun: 8:00 AM - 6:00 PM  
BC : N  
Languages:English  
A49148E15→Global Care IPA (Medpoint Mgmt)  
Accepting New Patients : Y

**Zand, Tinoosh (M)**

NPI : 1568494094  
4640 Admiralty Way Ste 102  
Marina Del Rey, CA 90292-0292  
☎(310) 287-4000  
Hours of Operation : M-Sat: 7:30 AM - 6:00 PM; Sun: Closed  
BC : N  
Languages:English, Spanish  
A88120E2→Health Care La IPA (Medpoint Mgmt)  
Accepting New Patients : Y

**MISSION HILLS**

**Gomez, Caitlin (F)**

NPI : 1619294907  
15031 Rinaldi St  
Mission Hills, CA 91345-1345  
☎(818) 898-4410  
Hours of Operation : M-F: 8:00 AM - 5:00 PM; Sat,Sun: Closed  
BC : N  
A120188E5→Health Care La IPA (Medpoint Mgmt)  
Accepting New Patients : Y  
A120188E8→Global Care IPA (Medpoint Mgmt)  
Accepting New Patients : Y

**MONTEBELLOE**

**Thropay, John (M)**

NPI : 1427128073  
120 W Beverly Blvd  
Montebello, CA 90640-0640  
☎(323) 724-8780  
Hours of Operation : M,Tu: 8:00 AM - 4:00 PM; W-Sun: Closed  
BC : N  
G32178E33→Family Care Specialists Medical Group  
Accepting New Patients : Y  
G32178E40→Altamed Health Services Corporation  
Accepting New Patients : Y

**NORTH HOLLYWOOD**

**Kashfian, Payam (M)**

NPI : 1639114283  
10767 Riverside Dr  
North Hollywood, CA 91602-1602  
☎(818) 301-6700  
Hours of Operation : M-F: 7:00 AM - 11:00 PM; Sat,Sun: 8:00 AM - 8:00 PM  
BC : N  
G77407E4→Health Care La IPA (Medpoint Mgmt)  
Accepting New Patients : Y

**PASADENA**

**Becker, Terry (M)**

NPI : 1780674374  
65 N Madison Ave  
Pasadena, CA 91101-1101  
☎(626) 793-8189  
Accessibility : R  
Hours of Operation : M-F: 7:00 AM - 6:00 AM; Sat: 8:00 AM - 2:00 AM; Sun: Closed  
BC : N  
G24684E4→Health Care La IPA (Medpoint Mgmt)  
Accepting New Patients : Y

**Maynard, Walter (M)**

NPI : 1003838301  
2028 E Villa St  
Pasadena, CA 91107-1107  
☎(626) 795-1610  
Hours of Operation : M: 8:00 AM - 5:00 PM; Tu-Th: 9:00 AM - 5:00 PM; F: 9:00 AM - 6:00 PM; Sat: 9:00 AM - 1:00 PM; Sun: Closed  
BC : N  
Languages:English  
C33935E→Health Care La IPA (Medpoint Mgmt)  
Accepting New Patients : Y

**Thropay, John (M)**

NPI : 1427128073  
2750 E Washington Blvd Ste 100  
Pasadena, CA 91107-1107  
☎(626) 571-6729  
Accessibility : R  
Hours of Operation : M,Tu: 8:00 AM - 4:30 PM; W-Sun: Closed  
BC : Y  
G32178E39→Altamed Health Services Corporation  
Accepting New Patients : Y

**PICO RIVERA**

**Atlas, Thomas (M)**

NPI : 1346288321  
9257 Telegraph Rd  
Pico Rivera, CA 90660-0660  
☎(562) 949-9076  
Hours of Operation : M-F: 9:00 AM - 5:00 PM; Sat,Sun: Closed  
BC : N  
G74535E11→Global Care IPA (Medpoint Mgmt)  
Accepting New Patients : Y  
G74535E14→Health Care La IPA (Medpoint Mgmt)  
Accepting New Patients : Y  
G74535E18→Bella Vista IPA (Medpoint Mgmt)  
Accepting New Patients : Y

**ROSEMEAD****Phung, Thanh (M)**

NPI : 1952315319  
7715 Garvey Ave  
Rosemead, CA 91770-1770  
☎(626) 280-0431  
Hours of Operation : M-F: 8:00 AM - 4:00 PM;  
Sat,Sun: Closed  
BC : Y  
C42348E4→Altamed Health Services  
Corporation  
Accepting New Patients : Y

**TORRANCE****Atlas, Thomas (M)**

NPI : 1346288321  
3440 Lomita Blvd Ste 151  
Torrance, CA 90505-0505  
☎(310) 530-2624  
Hours of Operation : M-F: 9:00 AM - 5:00 PM;  
Sat,Sun: Closed  
BC : N  
G74535E10→Global Care IPA (Medpoint  
Mgmt)  
Accepting New Patients : Y  
G74535E13→Health Care La IPA (Medpoint  
Mgmt)  
Accepting New Patients : Y  
G74535E16→Bella Vista IPA (Medpoint  
Mgmt)  
Accepting New Patients : Y

**VALENCIA****Gomez, Caitlin (F)**

NPI : 1619294907  
25751 Mcbean Pkwy Ste 110  
Valencia, CA 91355-1355  
☎(661) 259-2990  
Accessibility : R  
Hours of Operation : M-F: 8:00 AM - 5:00 PM;  
Sat,Sun: Closed  
BC : N  
Languages:English, Russian  
A120188E6→Health Care La IPA (Medpoint  
Mgmt)  
Accepting New Patients : Y  
A120188E7→Global Care IPA (Medpoint  
Mgmt)  
Accepting New Patients : Y

**WEST COVINA****Chao, Richard (M)**

NPI : 1134150071  
1115 S Sunset Ave  
West Covina, CA 91790-1790  
☎(626) 814-2473  
Hours of Operation : M,Tu: 8:00 AM - 5:00  
PM; W-Sun: Closed  
BC : Y  
Languages:Cantonese, English, Mandarin,  
Spanish  
G37338E5→Altamed Health Services  
Corporation  
Accepting New Patients : Y

**Lee, Gi-Hyung (F)**

NPI : 1316982150  
1115 S Sunset Ave  
West Covina, CA 91790-1790  
☎(626) 814-2473  
Hours of Operation : M-F: 8:00 AM - 4:00 PM;  
Sat,Sun: Closed  
BC : N  
G72584E2→Health Care La IPA (Medpoint  
Mgmt)  
Accepting New Patients : Y

**WEST HILLS****Kashfian, Payam (M)**

NPI : 1639114283  
7345 Medical Center Dr Ste 130  
West Hills, CA 91307-1307  
☎(818) 301-6700  
Hours of Operation : M-F: 7:00 AM - 11:00  
PM; Sat,Sun: 8:00 AM - 8:00 PM  
BC : N  
G77407E5→Health Care La IPA (Medpoint  
Mgmt)  
Accepting New Patients : Y

**WHITTIER****Lynch, Kenneth (M)**

NPI : 1023093069  
12401 Washington Blvd  
Whittier, CA 90602-0602  
☎(562) 698-0811  
Accessibility : E,R  
Hours of Operation : M-F: 8:00 AM - 4:00 PM;  
Sat,Sun: Closed  
BC : Y  
Languages:English  
G17130E2→Altamed Health Services  
Corporation  
Accepting New Patients : Y

**Shanahan, William (M)**

NPI : 1013991116  
12401 Washington Blvd  
Whittier, CA 90602-0602  
☎(562) 698-0811  
Accessibility : E,R  
Hours of Operation : M-F: 8:00 AM - 4:00 PM;  
Sat,Sun: Closed  
BC : Y  
Languages:English  
G41618E2→Altamed Health Services  
Corporation  
Accepting New Patients : Y

**RADIOLOGY - NUCLEAR  
MEDICINE****LOS ANGELES****Khanna, Sandeep (M)**

NPI : 1366514044  
4620 Whittier Blvd  
Los Angeles, CA 90022-0022  
☎(323) 780-3131  
Hours of Operation : M-F: 8:00 AM - 4:00 PM;  
Sat,Sun: Closed  
BC : Y  
A48969E29→Global Care IPA (Medpoint  
Mgmt)  
Accepting New Patients : Y

**PARAMOUNT****Khanna, Sandeep (M)**

NPI : 1366514044  
16444 Paramount Blvd Ste 300  
Paramount, CA 90723-0723  
☎(323) 780-3131  
Hours of Operation : M-F: 8:00 AM - 4:00 PM;  
Sat,Sun: Closed  
BC : Y  
A48969E25→Bella Vista IPA (Medpoint  
Mgmt)  
Accepting New Patients : Y

**RHEUMATOLOGY****ARTESIA****Doshi, Dipti (F)**

NPI : 1053325761  
12225 South St Ste 105  
Artesia, CA 90701-0701  
☎(562) 860-2111  
Accessibility : R  
Hours of Operation : M-F: 8:30 AM - 5:00 PM;  
Sat,Sun: Closed  
BC : N  
Languages:English  
A79465E3→Prospect Professional Care  
Medical Group Inc  
Accepting New Patients : Y

**COVINA**

**Metyas, Samy (M)**  
 NPI : 1831104694  
 500 W San Bernardino Rd Ste A  
 Covina, CA 91722-1722  
 ☎(626) 966-1909  
 Hours of Operation : M-F: 9:00 AM - 4:00 PM;  
 Sat,Sun: Closed  
 BC : Y  
 Languages:Arabic, English, Portuguese,  
 Spanish  
 A72678E10→Preferred IPA Of California  
 Accepting New Patients : Y  
 A72678E13→Altamed Health Services  
 Corporation  
 Accepting New Patients : Y  
 A72678E14→Allied Physicians Citrus Valley  
 IPA  
 Accepting New Patients : Y  
 150 N 3Rd Ave  
 Covina, CA 91723-1723  
 ☎(626) 966-1909  
 Hours of Operation : M-F: 8:00 AM - 5:00 PM;  
 Sat,Sun: Closed  
 BC : Y  
 A72678E12→Pomona Valley Medical Group  
 Accepting New Patients : Y  
**Quismorio, Anne (F)**  
 NPI : 1073740825  
 500 W San Bernardino Rd Ste A  
 Covina, CA 91722-1722  
 ☎(626) 966-1909  
 Hours of Operation : M-F: 8:00 AM - 5:00 PM;  
 Sat,Sun: Closed  
 BC : Y  
 A108385E8→Altamed Health Services  
 Corporation  
 Accepting New Patients : Y  
 A108385E9→Allied Physicians Citrus Valley  
 IPA  
 Accepting New Patients : Y  
 150 N 3Rd Ave  
 Covina, CA 91723-1723  
 ☎(626) 966-1909  
 Hours of Operation : M-F: 9:00 AM - 5:00 PM;  
 Sat,Sun: Closed  
 BC : N  
 A108385E4→Pomona Valley Medical Group  
 Accepting New Patients : Y

**CULVER CITY**

**Gilbert, Randall (M)**  
 NPI : 1790737526  
 4340 Overland Ave  
 Culver City, CA 90230-0230  
 ☎(310) 842-7500  
 Hours of Operation : M-F: 8:00 AM - 5:00 PM;  
 Sat,Sun: Closed  
 BC : Y  
 G55905E9→Global Care IPA (Medpoint  
 Mgmt)  
 Accepting New Patients : Y

**DOWNEY**

**Maehara, Michael (M)**  
 NPI : 1316969629  
 11480 Brookshire Ave Ste 300  
 Downey, CA 90241-0241  
 ☎(562) 862-2775  
 Hours of Operation : Th: 8:00 AM - 5:00 PM;  
 F: 8:00 AM - 12:00 PM; M-W,Sat,Sun: Closed  
 BC : Y  
 A39815E10→Applecare Medical Group St  
 Francis  
 Accepting New Patients : Y  
 A39815E12→Applecare Medical Group  
 (Downey And Select Regions  
 Accepting New Patients : Y

**GLENDALE**

**La, Dan (M)**  
 NPI : 1437178274  
 801 S Chevy Chase Dr Ste 101  
 Glendale, CA 91205-1205  
 ☎(818) 265-2250  
 Hours of Operation : M-F: 9:00 AM - 5:00 PM;  
 Sat,Sun: Closed  
 BC : Y  
 A84795E7→Family Care Specialists Medical  
 Group  
 Accepting New Patients : Y  
 A84795E8→Health Care La IPA (Medpoint  
 Mgmt)  
 Accepting New Patients : Y

**INGLEWOOD**

**Kirkland, Purnell (M)**  
 NPI : 1629133368  
 575 E Hardy St Ste 320  
 Inglewood, CA 90301-0301  
 ☎(310) 672-8921  
 Hours of Operation : M-F: 8:00 AM - 4:00 PM;  
 Sat,Sun: Closed  
 BC : N  
 Languages:English, French, Portuguese,  
 Spanish, Tagalog  
 G39834E3→Global Care IPA (Medpoint  
 Mgmt)  
 Accepting New Patients : Y  
 G39834E4→Health Care La IPA (Medpoint  
 Mgmt)  
 Accepting New Patients : Y  
**Marshall, Ginder (M)**  
 NPI : 1669521076  
 655 E Queen St  
 Inglewood, CA 90301-0301  
 ☎(310) 673-8372  
 Hours of Operation : M,Tu,Th,F: 9:00 AM -  
 5:00 PM; W: 9:00 AM - 12:00 PM; Sat,Sun:  
 Closed  
 BC : Y  
 Languages:English, Spanish  
 G58889E3→Global Care IPA (Medpoint  
 Mgmt)  
 Accepting New Patients : Y

G58889E4→Health Care La IPA (Medpoint  
 Mgmt)  
 Accepting New Patients : Y

**LONG BEACH**

**Anuntiyo, Jeremy (M)**  
 NPI : 1811183585  
 3300 E South St Ste 301A  
 Long Beach, CA 90805-0805  
 ☎(562) 529-7772  
 Hours of Operation : M-F: 9:00 AM - 5:30 PM;  
 Sat,Sun: Closed  
 BC : Y  
 A94526E6→Global Care IPA (Medpoint  
 Mgmt)  
 Accepting New Patients : Y  
 A94526E7→Health Care La IPA (Medpoint  
 Mgmt)  
 Accepting New Patients : Y  
 A94526E9→Citrus Valley Physicians Group  
 Accepting New Patients : Y  
**Maehara, Michael (M)**  
 NPI : 1316969629  
 2220 Clark Ave  
 Long Beach, CA 90815-0815  
 ☎(562) 597-4181  
 Hours of Operation : Tu: 8:00 AM - 5:00 PM;  
 W: 8:00 AM - 12:00 PM; Th: 1:30 PM - 5:00  
 PM; M,F-Sun: Closed  
 BC : Y  
 A39815E11→Applecare Medical Group  
 (Downey And Select Regions  
 Accepting New Patients : Y  
 A39815E9→Applecare Medical Group St  
 Francis  
 Accepting New Patients : Y

**LOS ANGELES**

**Kades, Wagdy (M)**  
 NPI : 1326080060  
 201 S Alvarado St Ste 626  
 Los Angeles, CA 90057-0057  
 ☎(213) 484-5397  
 Hours of Operation : M-F: 9:00 AM - 5:00 PM;  
 Sat,Sun: Closed  
 BC : N  
 Languages:Arabic, English, Spanish  
 A56293E14→Seoul Medical Group  
 Accepting New Patients : Y  
 A56293E9→Preferred IPA Of California  
 Accepting New Patients : Y  
**Levine, Seymour (M)**  
 NPI : 1003828153  
 1125 S Beverly Dr Ste 425  
 Los Angeles, CA 90035-0035  
 ☎(310) 657-2855  
 Accessibility : R  
 Hours of Operation : M-F: 9:00 AM - 5:30 PM;  
 Sat,Sun: Closed  
 BC : N  
 Languages:English, Spanish  
 C34469E4→Prospect - Maverick  
 Accepting New Patients : Y

C34469E5→Prospect Professional Care  
Medical Group Inc

Accepting New Patients : Y

C34469E6→Prospect Health Source Medical  
Group Inc

Accepting New Patients : Y

**Romano, Thomas (M)**

NPI : 1023031184

1701 E Cesar E Chavez Ave Ste 100

Los Angeles, CA 90033-0033

☎(323) 987-1362

Hours of Operation : M-F: 8:00 AM - 4:00 PM;  
Sat,Sun: Closed

BC : Y

G31881E15→Allied Pacific IPA

Accepting New Patients : Y

1701 E Cesar E Chavez Ave Ste 510

Los Angeles, CA 90033-0033

☎(323) 987-1362

Hours of Operation : M,Tu: 8:00 AM - 4:00  
PM; W-Sun: Closed

BC : N

G31881E11→Family Care Specialists Medical  
Group

Accepting New Patients : Y

G31881E12→Bella Vista IPA (Medpoint  
Mgmt)

Accepting New Patients : Y

G31881E16→Health Care La IPA (Medpoint  
Mgmt)

Accepting New Patients : Y

G31881E17→Bella Vista IPA (Medpoint  
Mgmt)

Accepting New Patients : Y

G31881E18→Global Care IPA (Medpoint  
Mgmt)

Accepting New Patients : Y

**Weinberg, Assa (M)**

NPI : 1528080090

6464 W Sunset Blvd Ste 1010

Los Angeles, CA 90028-0028

☎(323) 461-5858

Accessibility : R

Hours of Operation : M-F: 8:00 AM - 4:00 PM;  
Sat,Sun: Closed

BC : N

C41889E10→Health Care La IPA (Medpoint  
Mgmt)

Accepting New Patients : Y

C41889E13→Bella Vista IPA (Medpoint  
Mgmt)

Accepting New Patients : Y

C41889E8→Prospect Medical Group Los  
Angeles Inc

Accepting New Patients : Y

C41889E9→Global Care IPA (Medpoint  
Mgmt)

Accepting New Patients : Y

## MONTEREY PARK

**Ho, Gerald (M)**

NPI : 1205833662

2063 S Atlantic Blvd Ste 300

Monterey Park, CA 91754-1754

☎(323) 796-0170

Accessibility : R

Hours of Operation : Tu,Th: 8:00 AM - 5:00  
PM; M,W,F-Sun: Closed

BC : Y

G67106E10→Altamed Health Services  
Corporation

Accepting New Patients : Y

G67106E13→Prospect - Maverick

Accepting New Patients : Y

**Srinivasan, Ramachandran (M)**

NPI : 1689865503

941 S Atlantic Blvd Ste 101

Monterey Park, CA 91754-1754

☎(626) 458-8401

Hours of Operation : M-F: 8:00 AM - 4:00 PM;  
Sat,Sun: Closed

BC : N

A25280E14→Bella Vista IPA (Medpoint  
Mgmt)

Accepting New Patients : Y

A25280E15→Prospect - Maverick

Accepting New Patients : Y

A25280E16→Global Care IPA (Medpoint  
Mgmt)

Accepting New Patients : Y

A25280E17→Health Care La IPA (Medpoint  
Mgmt)

Accepting New Patients : Y

## NORTH HOLLYWOOD

**Dolatabadi, Soha (F)**

NPI : 1992806277

12922 Victory Blvd

North Hollywood, CA 91606-1606

☎(818) 760-2800

Accessibility : R

Hours of Operation : M-F: 9:00 AM - 6:00 PM;  
Sat: 9:00 AM - 1:00 PM; Sun: Closed

BC : N

A93675E5→Citrus Valley Physicians Group  
Accepting New Patients : Y

## POMONA

**Tremazi, Jaffar (M)**

NPI : 1649248782

1904 N Orange Grove Ave

Pomona, CA 91767-1767

☎(909) 469-1823

Accessibility : R

Hours of Operation : M-F: 8:00 AM - 4:00 PM;  
Sat,Sun: Closed

BC : Y

A82895E7→Health Care La IPA (Medpoint  
Mgmt)

Accepting New Patients : Y

## SHERMAN OAKS

**Levy, Joshua (M)**

NPI : 1821191750

4910 Van Nuys Blvd Ste 303

Sherman Oaks, CA 91403-1403

☎(818) 789-8848

Hours of Operation : M-F: 9:30 AM - 5:00 PM;  
Sat,Sun: Closed

BC : N

Languages:English, Spanish

G12758E2→Health Care La IPA (Medpoint  
Mgmt)

Accepting New Patients : Y

## WEST COVINA

**Buhay-Maglunog, Maria Susan (F)**

NPI : 1699744524

1250 S Sunset Ave Ste 201

West Covina, CA 91790-1790

☎(626) 962-3254

Hours of Operation : M-F: 9:00 AM - 5:00 PM;  
Sat,Sun: Closed

BC : N

Languages:English, Portuguese, Spanish,  
Tagalog

A42390E5→Altamed Health Services  
Corporation

Accepting New Patients : Y

A42390E6→Citrus Valley Physicians Group

Accepting New Patients : Y

## SURGERY - CARDIOTHORACIC

## GARDENA

**Ginsburg, Gregory (M)**

NPI : 1124021654

1141 W Redondo Beach Blvd Ste 300

Gardena, CA 90247-0247

☎(310) 515-9770

Accessibility : E,R

Hours of Operation : M-F: 8:00 AM - 4:00 PM;  
Sat,Sun: Closed

BC : Y

G74789E5→Global Care IPA (Medpoint  
Mgmt)

Accepting New Patients : Y

## GLENDALE

**Kiankhooy, Armin (M)**

NPI : 1225156482

1019 S Central Ave

Glendale, CA 91204-1204

☎(818) 244-4374

Hours of Operation : M-F: 8:00 AM - 4:00 PM;  
Sat,Sun: Closed

BC : N

Languages:Armenian, English, Spanish

A130675E6→Global Care IPA (Medpoint  
Mgmt)

Accepting New Patients : Y

A130675E7→Health Care La IPA (Medpoint Mgmt)  
 Accepting New Patients : Y  
 A130675E8→Prospect - Maverick  
 Accepting New Patients : Y

**Roberts, Randall (M)**  
 NPI : 1114929809  
 1019 S Central Ave  
 Glendale, CA 91204-1204  
 ☎(818) 244-4374  
 Hours of Operation : M-F: 9:00 AM - 5:00 PM;  
 Sat,Sun: Closed  
 BC : Y  
 A60385E10→Prospect - Maverick  
 Accepting New Patients : Y

**LOS ANGELES**

**Hodgins, Darren (M)**  
 NPI : 1740486364  
 1701 E Cesar E Chavez Ave Ste 300  
 Los Angeles, CA 90033-0033  
 ☎(323) 264-2633  
 Hours of Operation : M-F: 8:30 AM - 5:00 PM;  
 Sat,Sun: Closed  
 BC : Y  
 Languages:Armenian, English  
 A119442E6→Bella Vista IPA (Medpoint Mgmt)  
 Accepting New Patients : Y  
 A119442E7→Health Care La IPA (Medpoint Mgmt)  
 Accepting New Patients : Y

**Mclean, Michael (M)**  
 NPI : 1831276468  
 201 S Alvarado St Ste 321  
 Los Angeles, CA 90057-0057  
 ☎(213) 484-7800  
 Hours of Operation : M-F: 8:00 AM - 4:00 PM;  
 Sat,Sun: Closed  
 BC : Y  
 A96165E16→Prospect - Maverick  
 Accepting New Patients : Y  
 A96165E21→Preferred IPA Of California  
 Accepting New Patients : Y  
 231 W Vernon Ave Ste 204  
 Los Angeles, CA 90037-0037  
 ☎(213) 484-7800  
 Hours of Operation : M-F: 8:00 AM - 5:00 PM;  
 Sat,Sun: Closed  
 BC : Y

A96165E20→Preferred IPA Of California  
 Accepting New Patients : Y  
**Nucho, Ramsay (M)**  
 NPI : 1366462806  
 1701 E Cesar E Chavez Ave Ste 300  
 Los Angeles, CA 90033-0033  
 ☎(323) 264-2633  
 Hours of Operation : M,Tu: 8:00 AM - 4:00 PM;  
 W-Sun: Closed  
 BC : N  
 C41229E4→Family Care Specialists Medical Group  
 Accepting New Patients : Y

**Yokoyama, Taro (M)**  
 NPI : 1023090784  
 201 S Alvarado St Ste 702  
 Los Angeles, CA 90057-0057  
 ☎(213) 639-2200  
 Hours of Operation : M-F: 9:00 AM - 5:30 PM;  
 Sat,Sun: Closed  
 BC : N  
 Languages:English, Japanese, Spanish  
 A25613E14→Prospect - Maverick  
 Accepting New Patients : Y

**LYNWOOD**

**Mclean, Michael (M)**  
 NPI : 1831276468  
 3737 Martin Luther King Jr Blvd Ste 301  
 Lynwood, CA 90262-0262  
 ☎(310) 438-2158  
 Hours of Operation : M-F: 8:00 AM - 5:00 PM;  
 Sat,Sun: Closed  
 BC : Y  
 A96165E19→Preferred IPA Of California  
 Accepting New Patients : Y

**Omari, Bassam (M)**  
 NPI : 1528078425  
 3628 E Imperial Hwy Ste 202  
 Lynwood, CA 90262-0262  
 ☎(310) 900-4901  
 Accessibility : R  
 Hours of Operation : M,Tu: 8:00 AM - 12:00 PM;  
 W-Sun: Closed  
 BC : Y  
 A43287E→Altamed Health Services Corporation  
 Accepting New Patients : Y

**Spiwak, Jose (M)**  
 NPI : 1225068414  
 3680 E Imperial Hwy Ste 502  
 Lynwood, CA 90262-0262  
 ☎(562) 698-0271  
 Hours of Operation : M-F: 8:00 AM - 5:00 PM;  
 Sat,Sun: Closed  
 BC : N  
 A32316E24→Preferred IPA Of California  
 Accepting New Patients : Y

**NORTHRIDGE**

**Yasuda, Roderick (M)**  
 NPI : 1518997527  
 18350 Roscoe Blvd Ste 201  
 Northridge, CA 91325-1325  
 ☎(818) 993-4471  
 Hours of Operation : M-F: 8:00 AM - 4:00 PM;  
 Sat,Sun: Closed  
 BC : Y  
 G54353E6→Preferred IPA Of California  
 Accepting New Patients : Y

**PASADENA**

**Nithyananda, Muni (M)**  
 NPI : 1538140819  
 769 Panorama Pl  
 Pasadena, CA 91105-1105  
 ☎(626) 795-0350  
 Hours of Operation : M-F: 8:00 AM - 4:00 PM;  
 Sat,Sun: Closed  
 BC : Y  
 C42223E→Allied Pacific IPA  
 Accepting New Patients : Y

**SHERMAN OAKS**

**Malekmehr, Farshad (M)**  
 NPI : 1710904651  
 5000 Van Nuys Blvd  
 Sherman Oaks, CA 91403-1403  
 ☎(818) 908-9752  
 Hours of Operation : M-F: 8:00 AM - 4:00 PM;  
 Sat,Sun: Closed  
 BC : N  
 G83840E14→Preferred IPA Of California  
 Accepting New Patients : Y  
 5000 Van Nuys Blvd Ste 200  
 Sherman Oaks, CA 91403-1403  
 ☎(818) 908-9752  
 Accessibility : R  
 Hours of Operation : M-F: 8:30 AM - 5:00 PM;  
 Sat,Sun: Closed  
 BC : Y  
 G83840E15→Superior Choice Medical Group Inc  
 Accepting New Patients : Y  
 G83840E18→Global Care IPA (Medpoint Mgmt)  
 Accepting New Patients : Y

**WHITTIER**

**Tzeng, Thomas (M)**  
 NPI : 1306845102  
 12291 Washington Blvd Ste 105  
 Whittier, CA 90606-0606  
 ☎(562) 698-6857  
 Hours of Operation : M-F: 8:00 AM - 5:00 PM;  
 Sat,Sun: Closed  
 BC : Y  
 A37994E7→Citrus Valley Physicians Group  
 Accepting New Patients : Y  
 9200 Colima Rd Ste 100  
 Whittier, CA 90605-0605  
 ☎(562) 698-6857  
 Hours of Operation : M-F: 9:00 AM - 5:00 PM;  
 Sat,Sun: Closed  
 BC : N  
 A37994E6→Applecare Medical Group (Downey And Select Regions)  
 Accepting New Patients : Y

**SURGERY -  
CARDIOVASCULAR****BURBANK****Najibi, Sasan (M)**

NPI : 1326000217

2950 W Burbank Blvd

Burbank, CA 91505-1505

☎(818) 842-4400

Hours of Operation : M-F: 8:30 AM - 6:00 PM;

Sat,Sun: Closed

BC : N

A64485E15→Health Care La IPA (Medpoint

Mgmt)

Accepting New Patients : Y

**GLENDALE****Hodgins, Darren (M)**

NPI : 1740486364

1505 Wilson Ter Ste 330

Glendale, CA 91206-1206

☎(818) 242-6828

Accessibility : R

Hours of Operation : M-F: 8:30 AM - 5:00 PM;

Sat,Sun: Closed

BC : N

A119442E10→Global Care IPA (Medpoint

Mgmt)

Accepting New Patients : Y

A119442E8→Health Care La IPA (Medpoint

Mgmt)

Accepting New Patients : Y

**HUNTINGTON PARK****Rivas, Jose (M)**

NPI : 1801897681

3100 E Florence Ave Ste 7

Huntington Park, CA 90255-0255

☎(213) 583-6361

Accessibility : E,R

Hours of Operation : M-F: 9:00 AM - 5:00 PM;

Sat,Sun: Closed

BC : Y

Languages:English, Spanish

A33853E5→Global Care IPA (Medpoint

Mgmt)

Accepting New Patients : Y

A33853E7→Altamed Health Services

Corporation

Accepting New Patients : Y

A33853E8→Bella Vista IPA (Medpoint

Mgmt)

Accepting New Patients : Y

**LONG BEACH****Rayhanabad, Simon (M)**

NPI : 1710910047

3300 E South St Ste 203

Long Beach, CA 90805-0805

☎(562) 630-8821

Hours of Operation : M-F: 8:00 AM - 5:00 PM;

Sat,Sun: Closed

BC : Y

A36844E4→Applecare Medical Group

(Downey And Select Regions

Accepting New Patients : Y

**Stein, Alexander (M)**

NPI : 1861440430

1040 Elm Ave Ste 303

Long Beach, CA 90813-0813

☎(562) 983-8292

Hours of Operation : M-F: 8:00 AM - 6:00 AM;

Sat,Sun: Closed

BC : Y

A33877E19→Health Care La IPA (Medpoint

Mgmt)

Accepting New Patients : Y

**LOS ANGELES****Cohen, William (M)**

NPI : 1891897450

8733 Beverly Blvd Ste 306

Los Angeles, CA 90048-0048

☎(310) 887-0500

Hours of Operation : M-F: 8:00 AM - 8:00 PM;

Sat: 8:00 AM - 5:00 PM; Sun: Closed

BC : Y

G20565E9→Prospect - Maverick

Accepting New Patients : Y

8733 Beverly Blvd Ste 310

Los Angeles, CA 90048-0048

☎(310) 887-0500

Hours of Operation : M-F: 8:00 AM - 4:00 PM;

Sat,Sun: Closed

BC : N

G20565E11→Citrus Valley Physicians Group

Accepting New Patients : Y

**Hodgins, Darren (M)**

NPI : 1740486364

1701 E Cesar E Chavez Ave Ste 300

Los Angeles, CA 90033-0033

☎(323) 264-2633

Hours of Operation : M-F: 8:30 AM - 5:00 PM;

Sat,Sun: Closed

BC : N

Languages:Armenian, English

A119442E9→Global Care IPA (Medpoint

Mgmt)

Accepting New Patients : Y

**Kafrouni, George (M)**

NPI : 1497774376

1701 E Cesar E Chavez Ave Ste 300

Los Angeles, CA 90033-0033

☎(323) 264-2633

Hours of Operation : M,Tu: 8:00 AM - 4:00

PM; W-Sun: Closed

BC : N

Languages:Arabic, English, French, Spanish

G8189E5→Family Care Specialists Medical

Group

Accepting New Patients : Y

G8189E8→Prospect Medical Group Los

Angeles Inc

Accepting New Patients : Y

**Leichter, Rhoda (F)**

NPI : 1548286958

1082 Glendon Ave

Los Angeles, CA 90024-0024

☎(310) 209-2011

Hours of Operation : M-F: 9:00 AM - 5:00 PM;

Sat,Sun: Closed

BC : N

Languages:English, Korean, Spanish

G68230E→Health Care La IPA (Medpoint

Mgmt)

Accepting New Patients : Y

G68230E2→Bella Vista IPA (Medpoint

Mgmt)

Accepting New Patients : Y

**Nucho, Ramsay (M)**

NPI : 1366462806

1701 E Cesar E Chavez Ave Ste 300

Los Angeles, CA 90033-0033

☎(323) 264-2633

Hours of Operation : M-F: 9:00 AM - 5:00 PM;

Sat,Sun: Closed

BC : Y

C41229E7→Bella Vista IPA (Medpoint

Mgmt)

Accepting New Patients : Y

**Stein, Alexander (M)**

NPI : 1861440430

8635 W 3Rd St Ste 865

Los Angeles, CA 90048-0048

☎(310) 854-1904

Hours of Operation : M-F: 8:00 AM - 6:00 AM;

Sat,Sun: Closed

BC : Y

A33877E20→Health Care La IPA (Medpoint

Mgmt)

Accepting New Patients : Y

**LYNWOOD****Spiwak, Jose (M)**

NPI : 1225068414

3628 E Imperial Hwy Ste 201

Lynwood, CA 90262-0262

☎(562) 698-0271

Accessibility : R

Hours of Operation : M-Th: 9:00 AM - 6:00

PM; F: 9:00 AM - 5:00 PM; Sat,Sun: Closed

BC : Y

A32316E26→Global Care IPA (Medpoint

Mgmt)

Accepting New Patients : Y

**MONTEBELLO**

**Shin, Lynn (F)**  
 NPI : 1346341591  
 600 W Beverly Blvd Ste C  
 Montebello, CA 90640-0640  
 ☎(323) 869-0870  
 Hours of Operation : M-F: 8:00 AM - 5:00 PM;  
 Sat,Sun: Closed  
 BC : Y  
 G86318E4→Altamed Health Services  
 Corporation  
 Accepting New Patients : Y

**SHERMAN OAKS**

**Malekmehr, Farshad (M)**  
 NPI : 1710904651  
 5000 Van Nuys Blvd Ste 200  
 Sherman Oaks, CA 91403-1403  
 ☎(818) 908-9752  
 Accessibility : R  
 Hours of Operation : M-F: 8:30 AM - 5:30 PM;  
 Sat,Sun: Closed  
 BC : N  
 G83840E17→Health Care La IPA (Medpoint  
 Mgmt)  
 Accepting New Patients : Y

**TORRANCE**

**Mittal, Arun (M)**  
 NPI : 1750579587  
 4305 Torrance Blvd Ste 305  
 Torrance, CA 90503-0503  
 ☎(310) 692-9659  
 Hours of Operation : M-F: 8:00 AM - 4:00 PM;  
 Sat,Sun: Closed  
 BC : N  
 A24691E12→Global Care IPA (Medpoint  
 Mgmt)  
 Accepting New Patients : Y  
 A24691E13→Health Care La IPA (Medpoint  
 Mgmt)  
 Accepting New Patients : Y  
 21350 Hawthorne Blvd Ste 270  
 Torrance, CA 90503-0503  
 ☎(310) 792-5428  
 Hours of Operation : M-F: 8:00 AM - 4:00 PM;  
 Sat,Sun: Closed  
 BC : Y  
 Languages:English, Hindi, Portuguese  
 A24691E10→Global Care IPA (Medpoint  
 Mgmt)  
 Accepting New Patients : Y

**SURGERY - COLON/RECTAL**

**ENCINO**

**Gingold, Daniel (M)**  
 NPI : 1376834309  
 16311 Ventura Blvd Ste 505  
 Encino, CA 91436-1436  
 ☎(818) 387-8725  
 Hours of Operation : M-F: 9:00 AM - 5:00 PM;  
 Sat,Sun: Closed  
 BC : N  
 Languages:English, Spanish  
 A116809E6→Health Care La IPA (Medpoint  
 Mgmt)  
 Accepting New Patients : Y

**GLENDALE**

**Barnajian, Moshe (M)**  
 NPI : 1942437629  
 222 W Eulalia St Ste 100A  
 Glendale, CA 91204-1204  
 ☎(818) 244-8161  
 Hours of Operation : M-F: 8:00 AM - 4:00 PM;  
 Sat,Sun: Closed  
 BC : N  
 A107431E5→Bella Vista IPA (Medpoint  
 Mgmt)  
 Accepting New Patients : Y  
 A107431E7→Prospect - Maverick  
 Accepting New Patients : Y  
 A107431E8→Bella Vista IPA (Medpoint  
 Mgmt)  
 Accepting New Patients : Y  
 A107431E9→Citrus Valley Physicians Group  
 Accepting New Patients : Y

**Mcelrath-Garza, Anamaria (F)**  
 NPI : 1720289044  
 222 W Eulalia St Ste 100A  
 Glendale, CA 91204-1204  
 ☎(818) 244-8161  
 Hours of Operation : M-F: 8:30 AM - 5:00 PM;  
 Sat,Sun: Closed  
 BC : Y  
 Languages:English, Spanish  
 A80420E15→Bella Vista IPA (Medpoint  
 Mgmt)  
 Accepting New Patients : Y  
 A80420E16→Bella Vista IPA (Medpoint  
 Mgmt)  
 Accepting New Patients : Y  
 222 W Eulalia St Ste 101A  
 Glendale, CA 91204-1204  
 ☎(818) 244-8161  
 Hours of Operation : M-F: 8:30 AM - 5:00 PM;  
 Sat,Sun: Closed  
 BC : Y  
 Languages:English, Spanish  
 A80420E12→Citrus Valley Physicians Group  
 Accepting New Patients : Y

**Vukasin, Petar (M)**  
 NPI : 1659385516  
 222 W Eulalia St Ste 100A  
 Glendale, CA 91204-1204  
 ☎(818) 244-8161  
 Hours of Operation : M-F: 8:30 AM - 5:00 PM;  
 Sat,Sun: Closed  
 BC : N  
 G74237E11→Bella Vista IPA (Medpoint  
 Mgmt)  
 Accepting New Patients : Y  
 G74237E12→Bella Vista IPA (Medpoint  
 Mgmt)  
 Accepting New Patients : Y  
 G74237E8→Citrus Valley Physicians Group  
 Accepting New Patients : Y

**Yavrouian, Robert (M)**  
 NPI : 1568483923  
 1505 Wilson Ter Ste 330  
 Glendale, CA 91206-1206  
 ☎(818) 242-6828  
 Accessibility : R  
 Hours of Operation : M-F: 8:30 AM - 5:00 PM;  
 Sat,Sun: Closed  
 BC : N  
 A93793E→Health Care La IPA (Medpoint  
 Mgmt)  
 Accepting New Patients : Y  
 A93793E3→Global Care IPA (Medpoint  
 Mgmt)  
 Accepting New Patients : Y  
 A93793E5→Bella Vista IPA (Medpoint  
 Mgmt)  
 Accepting New Patients : Y

**LONG BEACH**

**Neoman, Ayman (M)**  
 NPI : 1548207343  
 701 E 28Th St Ste 201  
 Long Beach, CA 90806-0806  
 ☎(562) 494-9288  
 Hours of Operation : M-F: 8:30 AM - 5:00 PM;  
 Sat,Sun: Closed  
 BC : Y  
 A69221E13→Citrus Valley Physicians Group  
 Accepting New Patients : Y

**LOS ANGELES**

**Tan, Matthew (M)**  
 NPI : 1295758126  
 1701 E Cesar E Chavez Ave Ste 300  
 Los Angeles, CA 90033-0033  
 ☎(323) 264-2633  
 Hours of Operation : M,Tu: 8:00 AM - 4:00  
 PM; W-Sun: Closed  
 BC : N  
 G19327E6→Family Care Specialists Medical  
 Group  
 Accepting New Patients : Y



**Yavrouian, Robert (M)**

NPI : 1568483923  
1701 E Cesar E Chavez Ave Ste 300  
Los Angeles, CA 90033-0033  
☎(323) 264-2633  
Hours of Operation : M-Th: 8:30 AM - 5:00 PM; F: 8:30 AM - 3:00 PM; Sat,Sun: Closed  
BC : N  
Languages:English, Spanish  
A93793E2→Health Care La IPA (Medpoint Mgmt)  
Accepting New Patients : Y  
A93793E4→Global Care IPA (Medpoint Mgmt)  
Accepting New Patients : Y  
A93793E6→Bella Vista IPA (Medpoint Mgmt)  
Accepting New Patients : Y

**MONTEREY PARK**

**Chiu, Chu-Tsen (M)**

NPI : 1982629358  
500 N Garfield Ave Ste 311  
Monterey Park, CA 91754-1754  
☎(626) 280-2484  
Hours of Operation : M,W: 9:00 AM - 5:00 PM; Tu,Th,F: 8:00 AM - 5:00 PM; Sat,Sun: Closed  
BC : Y  
A33525E3→Preferred IPA Of California  
Accepting New Patients : Y

**SURGERY - GENERAL**

**ALHAMBRA**

**Doane, Stephen (M)**

NPI : 1942456322  
328 S 1St St Ste F-G  
Alhambra, CA 91801-1801  
☎(626) 457-6333  
Hours of Operation : M-F: 8:00 AM - 4:00 PM; Sat,Sun: Closed  
BC : Y  
Languages:English  
A119713E→Allied Pacific IPA  
Accepting New Patients : Y

**Tran, Young (M)**

NPI : 1164432803  
328 S 1St St Ste F  
Alhambra, CA 91801-1801  
☎(626) 457-5333  
Hours of Operation : M-F: 8:00 AM - 4:00 PM; Sat,Sun: Closed  
BC : Y  
Languages:Cantonese, English, Korean, Mandarin, Portuguese  
A66589E6→Preferred IPA Of California  
Accepting New Patients : Y

**ARCADIA**

**Kronson, Jeffrey (M)**

NPI : 1942219225  
301 W Huntington Dr Ste 519  
Arcadia, CA 91007-1007  
☎(626) 254-2287  
Accessibility : R  
Hours of Operation : M-F: 8:00 AM - 4:00 PM; Sat,Sun: Closed  
BC : Y  
A53023E12→Allied Pacific IPA  
Accepting New Patients : Y

**Lamar, Troy (M)**

NPI : 1376629030  
51 N 5Th Ave Ste 202  
Arcadia, CA 91006-1006  
☎(626) 445-0600  
Hours of Operation : M-F: 9:00 AM - 5:00 PM; Sat,Sun: Closed  
BC : Y  
Languages:English  
G77568E10→Altamed Health Services Corporation  
Accepting New Patients : Y

**BELLFLOWER**

**Hifumi, Glenn (M)**

NPI : 1427138262  
9604 Artesia Blvd Ste 200  
Bellflower, CA 90706-0706  
☎(562) 925-8892  
Hours of Operation : M-F: 8:00 AM - 4:00 PM; Sat,Sun: Closed  
BC : N  
A68228E5→Preferred IPA Of California  
Accepting New Patients : Y  
A68228E6→Prospect Medical Group Los Angeles Inc  
Accepting New Patients : Y  
A68228E8→Prospect - Nuestra Familia  
Accepting New Patients : Y  
A68228E9→Prospect Professional Care Medical Group Inc  
Accepting New Patients : Y

**BURBANK**

**Renner, Andrew (M)**

NPI : 1275511032  
2701 W Alameda Ave Ste 300  
Burbank, CA 91505-1505  
☎(818) 843-1497  
Accessibility : E,R  
Hours of Operation : M-Th: 9:00 AM - 5:00 PM; F: 8:00 AM - 4:00 PM; Sat,Sun: Closed  
BC : Y  
G42417E7→Preferred IPA Of California  
Accepting New Patients : Y

**CLAREMONT**

**Mullangi, Sivaprasad (M)**

NPI : 1750592242  
138 Harvard Ave  
Claremont, CA 91711-1711  
☎(909) 624-4503  
Accessibility : E,R  
Hours of Operation : M-F: 8:00 AM - 4:00 PM; Sat,Sun: Closed  
BC : N  
A64112E10→Health Care La IPA (Medpoint Mgmt)  
Accepting New Patients : Y  
A64112E11→Citrus Valley Physicians Group  
Accepting New Patients : Y  
A64112E9→Pomona Valley Medical Group  
Accepting New Patients : Y

**COVINA**

**Bautista, Jose (M)**

NPI : 1063514487  
274 W Badillo St  
Covina, CA 91723-1723  
☎(626) 331-7369  
Hours of Operation : M-F: 9:00 AM - 5:00 PM; Sat,Sun: Closed  
BC : N  
A35250E6→Citrus Valley Physicians Group  
Accepting New Patients : Y

**Carter, Craig (M)**

NPI : 1497721344  
315 N 3Rd Ave Ste 204  
Covina, CA 91723-1723  
☎(626) 915-8585  
Hours of Operation : M-Th: 9:00 AM - 6:00 PM; F: 9:00 AM - 2:00 PM; Sat,Sun: Closed  
BC : N  
G51813E2→Altamed Health Services Corporation  
Accepting New Patients : Y

**CULVER CITY**

**Goodstein, Jordan (M)**

NPI : 1477567683  
3831 Hughes Ave Ste 603  
Culver City, CA 90232-0232  
☎(310) 559-8886  
Hours of Operation : M-F: 8:00 AM - 4:00 PM; Sat,Sun: Closed  
BC : N  
G21688E4→Prospect Health Source Medical Group Inc  
Accepting New Patients : Y

**EL SEGUNDO**

**Aliksonian, Lori (F)**

NPI : 1801021514  
 222 N Sepulveda Blvd Ste 2175  
 El Segundo, CA 90245-0245  
 ☎ (877) 878-3289  
 Hours of Operation : M-F: 8:00 AM - 5:00 PM;  
 Sat,Sun: Closed  
 BC : N  
 Languages:English  
 A122286E4→Bella Vista IPA (Medpoint  
 Mgmt)  
 Accepting New Patients : Y  
 A122286E5→Global Care IPA (Medpoint  
 Mgmt)  
 Accepting New Patients : Y

**Cruz-Schiavone, Gonzalo (M)**

NPI : 1578953485  
 222 N Sepulveda Blvd Ste 2175  
 El Segundo, CA 90245-0245  
 ☎ (877) 878-3289  
 Hours of Operation : M-F: 8:00 AM - 5:00 PM;  
 Sat,Sun: Closed  
 BC : N  
 A134319E5→Bella Vista IPA (Medpoint  
 Mgmt)  
 Accepting New Patients : Y  
 A134319E6→Global Care IPA (Medpoint  
 Mgmt)  
 Accepting New Patients : Y

**Green, Sari (F)**

NPI : 1942494430  
 222 N Sepulveda Blvd Ste 2175  
 El Segundo, CA 90245-0245  
 ☎ (877) 878-3289  
 Hours of Operation : M-F: 8:00 AM - 5:00 PM;  
 Sat,Sun: Closed  
 BC : N  
 A107927E5→Health Care La IPA (Medpoint  
 Mgmt)  
 Accepting New Patients : Y  
 222 N Sepulveda Blvd  
 El Segundo, CA 90245-0245  
 ☎ (877) 878-3289  
 Hours of Operation : M-F: 8:00 AM - 5:00 PM;  
 Sat,Sun: Closed  
 BC : N  
 A107927E4→Bella Vista IPA (Medpoint  
 Mgmt)  
 Accepting New Patients : Y

**Luhan, Anne (F)**

NPI : 1093985731  
 222 N Sepulveda Blvd Ste 2175  
 El Segundo, CA 90245-0245  
 ☎ (310) 524-1300  
 Hours of Operation : M-F: 8:00 AM - 5:00 PM;  
 Sat,Sun: Closed  
 BC : Y  
 A104117E10→Bella Vista IPA (Medpoint  
 Mgmt)  
 Accepting New Patients : Y  
 A104117E6→Global Care IPA (Medpoint  
 Mgmt)  
 Accepting New Patients : Y

A104117E7→Health Care La IPA (Medpoint  
 Mgmt)  
 Accepting New Patients : Y  
 A104117E8→Bella Vista IPA (Medpoint  
 Mgmt)  
 Accepting New Patients : Y

**Patacxil, Wyzscx (M)**

NPI : 1932543675  
 222 N Sepulveda Blvd Ste 2175  
 El Segundo, CA 90245-0245  
 ☎ (877) 878-3289  
 Hours of Operation : M-F: 8:00 AM - 5:00 PM;  
 Sat,Sun: Closed  
 BC : N  
 Languages:English

A133325E→Health Care La IPA (Medpoint  
 Mgmt)  
 Accepting New Patients : Y  
 A133325E2→Bella Vista IPA (Medpoint  
 Mgmt)  
 Accepting New Patients : Y

**Ravden, Marshall (M)**

NPI : 1528135423  
 222 N Sepulveda Blvd Ste 2175  
 El Segundo, CA 90245-0245  
 ☎ (877) 878-3289  
 Hours of Operation : M-F: 8:00 AM - 5:00 PM;  
 Sat,Sun: Closed  
 BC : N  
 Languages:English

C42864E2→Global Care IPA (Medpoint  
 Mgmt)  
 Accepting New Patients : Y

**Tabaie, Harold (M)**

NPI : 1346286663  
 222 N Sepulveda Blvd Ste 2175  
 El Segundo, CA 90245-0245  
 ☎ (877) 878-3289  
 Hours of Operation : M-F: 8:00 AM - 5:00 PM;  
 Sat,Sun: Closed  
 BC : N  
 Languages:English

20A4475E2→Global Care IPA (Medpoint  
 Mgmt)  
 Accepting New Patients : Y

**Weber, Erin (F)**

NPI : 1164654257  
 222 N Sepulveda Blvd  
 El Segundo, CA 90245-0245  
 ☎ (877) 878-3289  
 Hours of Operation : M-F: 8:00 AM - 5:00 PM;  
 Sat,Sun: Closed  
 BC : N  
 Languages:English  
 A114598E2→Global Care IPA (Medpoint  
 Mgmt)  
 Accepting New Patients : Y

**GARDENA**

**Fox, Arthur (M)**

NPI : 1730160714  
 1141 W Redondo Beach Blvd Ste 202  
 Gardena, CA 90247-0247  
 ☎ (310) 523-3570  
 Hours of Operation : M-F: 8:00 AM - 4:00 PM;  
 Sat,Sun: Closed  
 BC : Y  
 Languages:English, French, Spanish  
 G80873E2→Global Care IPA (Medpoint  
 Mgmt)  
 Accepting New Patients : Y

**Ginsburg, Gregory (M)**

NPI : 1124021654  
 1141 W Redondo Beach Blvd Ste 300  
 Gardena, CA 90247-0247  
 ☎ (310) 515-9770  
 Accessibility : E,R  
 Hours of Operation : M-F: 8:00 AM - 4:00 PM;  
 Sat,Sun: Closed  
 BC : Y  
 Languages:English, Spanish  
 G74789E6→Health Care La IPA (Medpoint  
 Mgmt)  
 Accepting New Patients : Y

**GLENDALE**

**Barnajian, Moshe (M)**

NPI : 1942437629  
 222 W Eulalia St Ste 100A  
 Glendale, CA 91204-1204  
 ☎ (818) 244-8161  
 Hours of Operation : M-F: 8:30 AM - 5:00 PM;  
 Sat,Sun: Closed  
 BC : Y  
 A107431E10→Family Care Specialists  
 Medical Group  
 Accepting New Patients : Y

**Carvajal, Samuel (M)**

NPI : 1932205721  
 1560 E Chevy Chase Dr Ste 430  
 Glendale, CA 91206-1206  
 ☎ (818) 243-1135  
 Hours of Operation : M-F: 8:00 AM - 4:00 PM;  
 Sat,Sun: Closed  
 BC : N  
 G71371E10→Altamed Health Services  
 Corporation  
 Accepting New Patients : Y  
 G71371E15→Global Care IPA (Medpoint  
 Mgmt)  
 Accepting New Patients : Y  
 G71371E9→Family Care Specialists Medical  
 Group  
 Accepting New Patients : Y

**Del Junco, Tirso (M)**

NPI : 1306811625  
801 S Chevy Chase Dr Ste 108  
Glendale, CA 91205-1205  
☎(818) 997-5000  
Accessibility : R  
Hours of Operation : M-F: 8:00 AM - 4:00 PM;  
Sat,Sun: Closed  
BC : Y  
A41067E10→Global Care IPA (Medpoint  
Mgmt)  
Accepting New Patients : Y  
A41067E13→Health Care La IPA (Medpoint  
Mgmt)  
Accepting New Patients : Y

**Keushkerian, Simon (M)**

NPI : 1306866850  
1505 Wilson Ter Ste 330  
Glendale, CA 91206-1206  
☎(818) 242-6828  
Accessibility : R  
Hours of Operation : M-Th: 9:00 AM - 5:00  
PM; F: 9:00 AM - 12:00 PM; Sat,Sun: Closed  
BC : Y  
Languages:Armenian, English, French,  
Spanish, Tagalog  
A44451E15→Bella Vista IPA (Medpoint  
Mgmt)  
Accepting New Patients : Y  
A44451E16→Global Care IPA (Medpoint  
Mgmt)  
Accepting New Patients : Y  
A44451E19→Prospect Health Source Medical  
Group Inc  
Accepting New Patients : Y  
A44451E25→Health Care La IPA (Medpoint  
Mgmt)  
Accepting New Patients : Y

**Khan, Faisal (M)**

NPI : 1043233885  
1505 Wilson Ter Ste 330  
Glendale, CA 91206-1206  
☎(323) 264-2633  
Accessibility : R  
Hours of Operation : M-F: 8:00 AM - 4:00 PM;  
Sat,Sun: Closed  
BC : Y  
G45343E17→Prospect Health Source Medical  
Group Inc  
Accepting New Patients : Y  
G45343E20→Prospect Medical Group Los  
Angeles Inc  
Accepting New Patients : Y

**Mcelrath-Garza, Anamaria (F)**

NPI : 1720289044  
222 W Eulalia St Ste 100A  
Glendale, CA 91204-1204  
☎(818) 244-8161  
Hours of Operation : M-F: 8:30 AM - 5:00 PM;  
Sat,Sun: Closed  
BC : Y  
Languages:English, Spanish  
A80420E10→Global Care IPA (Medpoint  
Mgmt)  
Accepting New Patients : Y

A80420E11→Health Care La IPA (Medpoint  
Mgmt)  
Accepting New Patients : Y

**Mutafyan, Gevorg (M)**

NPI : 1255465506  
800 S Central Ave Ste 212  
Glendale, CA 91204-1204  
☎(818) 247-2000  
Hours of Operation : M-F: 9:00 AM - 5:00 PM;  
Sat: 9:00 AM - 2:00 PM; Sun: Closed  
BC : N  
A92473E6→Prospect - Maverick  
Accepting New Patients : Y

**Pereyra, Robert (M)**

NPI : 1841336138  
1560 E Chevy Chase Dr Ste 430  
Glendale, CA 91206-1206  
☎(818) 243-1135  
Hours of Operation : M,Tu: 8:00 AM - 4:00  
PM; W-Sun: Closed  
BC : N  
G34124E12→Family Care Specialists Medical  
Group  
Accepting New Patients : Y

**Perez, Dario (M)**

NPI : 1447204243  
1510 S Central Ave Ste 200  
Glendale, CA 91204-1204  
☎(818) 500-9999  
Hours of Operation : M,Tu: 8:00 AM - 4:00  
PM; W-Sun: Closed  
BC : N  
A38263E7→Family Care Specialists Medical  
Group  
Accepting New Patients : Y

**Tan, Matthew (M)**

NPI : 1295758126  
1505 Wilson Ter Ste 330  
Glendale, CA 91206-1206  
☎(818) 242-6828  
Accessibility : R  
Hours of Operation : M-F: 9:00 AM - 5:00 PM;  
Sat,Sun: Closed  
BC : N  
G19327E11→Global Care IPA (Medpoint  
Mgmt)  
Accepting New Patients : Y  
G19327E14→Bella Vista IPA (Medpoint  
Mgmt)  
Accepting New Patients : Y  
G19327E15→Health Care La IPA (Medpoint  
Mgmt)  
Accepting New Patients : Y  
G19327E7→Prospect Medical Group Los  
Angeles Inc  
Accepting New Patients : Y

**Wang, On (M)**

NPI : 1497769012  
1505 Wilson Ter Ste 330  
Glendale, CA 91206-1206  
☎(818) 242-6828  
Accessibility : R  
Hours of Operation : M-F: 8:00 AM - 4:00 PM;  
Sat,Sun: Closed  
BC : N  
Languages:Armenian, English, Mandarin,  
Spanish, Tagalog  
G70368E12→Bella Vista IPA (Medpoint  
Mgmt)  
Accepting New Patients : Y  
G70368E15→Health Care La IPA (Medpoint  
Mgmt)  
Accepting New Patients : Y  
G70368E16→Global Care IPA (Medpoint  
Mgmt)  
Accepting New Patients : Y  
G70368E7→Prospect Medical Group Los  
Angeles Inc  
Accepting New Patients : Y

**HACIENDA HEIGHTS**

**Tran, Young (M)**

NPI : 1164432803  
17170 Colima Rd Ste D  
Hacienda Heights, CA 91745-1745  
☎(626) 581-4183  
Accessibility : R  
Hours of Operation : M-F: 8:00 AM - 4:00 PM;  
Sat,Sun: Closed  
BC : Y  
A66589E5→Preferred IPA Of California  
Accepting New Patients : Y

**INGLEWOOD**

**Hurst, Ronald (M)**

NPI : 1619069820  
501 E Hardy St Ste 210  
Inglewood, CA 90301-0301  
☎(310) 673-4900  
Hours of Operation : M-F: 9:00 AM - 5:00 PM;  
Sat,Sun: Closed  
BC : N  
Languages:English, Spanish  
G76428E2→Global Care IPA (Medpoint  
Mgmt)  
Accepting New Patients : Y  
**Saines, Marius (M)**  
NPI : 1316944978  
575 E Hardy St Ste 322  
Inglewood, CA 90301-0301  
☎(310) 671-6950  
Hours of Operation : M-F: 9:00 AM - 4:30 PM;  
Sat,Sun: Closed  
BC : N  
A36390E12→Bella Vista IPA (Medpoint  
Mgmt)  
Accepting New Patients : Y  
A36390E9→Bella Vista IPA (Medpoint  
Mgmt)  
Accepting New Patients : Y

**Smith, Craig (M)**  
 NPI : 1922190131  
 501 E Hardy St Ste 210  
 Inglewood, CA 90301-0301  
 ☎(310) 673-4900  
 Hours of Operation : M-F: 9:00 AM - 5:00 PM;  
 Sat,Sun: Closed  
 BC : N  
 G68588E2→Global Care IPA (Medpoint  
 Mgmt)  
 Accepting New Patients : Y

**LA PUENTE**

**Perez, Yanira (F)**  
 NPI : 1548409733  
 15115 Amar Rd  
 La Puente, CA 91744-1744  
 ☎(626) 918-4700  
 Hours of Operation : M-F: 9:00 AM - 5:00 PM;  
 Sat,Sun: Closed  
 BC : Y  
 Languages:English, Spanish  
 A119819E5→Citrus Valley Physicians Group  
 Accepting New Patients : Y

**LAKESWOOD**

**Dahiya, Shyam (M)**  
 NPI : 1720011356  
 3650 South St Ste 412  
 Lakewood, CA 90712-0712  
 ☎(562) 602-1012  
 Hours of Operation : M-F: 9:00 AM - 5:00 PM;  
 Sat,Sun: Closed  
 BC : Y  
 A39644E→Citrus Valley Physicians Group  
 Accepting New Patients : Y

**LONG BEACH**

**Chambers, Gregory (M)**  
 NPI : 1972546406  
 1045 Atlantic Ave Ste 712  
 Long Beach, CA 90813-0813  
 ☎(562) 491-4879  
 Hours of Operation : M-F: 9:00 AM - 5:00 AM;  
 Sat,Sun: Closed  
 BC : Y  
 A62663E6→Global Care IPA (Medpoint  
 Mgmt)  
 Accepting New Patients : Y  
 A62663E8→Health Care La IPA (Medpoint  
 Mgmt)  
 Accepting New Patients : Y  
 A62663E9→Prospect - Maverick  
 Accepting New Patients : Y

**Ghobrial, Gergis (M)**  
 NPI : 1508874603  
 2650 Elm Ave Ste 318  
 Long Beach, CA 90806-0806  
 ☎(562) 426-0147  
 Hours of Operation : M-F: 9:00 AM - 5:00 PM;  
 Sat,Sun: Closed  
 BC : Y  
 A53337E3→Health Care La IPA (Medpoint  
 Mgmt)  
 Accepting New Patients : Y  
 A53337E4→Global Care IPA (Medpoint  
 Mgmt)  
 Accepting New Patients : Y

**Konyalian, Viken (M)**  
 NPI : 1467482133  
 701 E 28Th St Ste 314  
 Long Beach, CA 90806-0806  
 ☎(562) 212-1238  
 Hours of Operation : M-F: 12:00 PM - 5:00  
 PM; Sat,Sun: Closed  
 BC : N  
 Languages:English  
 A78310E3→Applecare Medical Group St  
 Francis  
 Accepting New Patients : Y  
 A78310E4→Applecare Medical Group  
 (Downey And Select Regions  
 Accepting New Patients : Y

**Neoman, Ayman (M)**  
 NPI : 1548207343  
 701 E 28Th St Ste 201  
 Long Beach, CA 90806-0806  
 ☎(562) 492-9288  
 Hours of Operation : M-F: 9:00 AM - 5:00 PM;  
 Sat,Sun: Closed  
 BC : Y  
 Languages:Arabic, English, Spanish  
 A69221E15→Prospect Medical Group Los  
 Angeles Inc  
 Accepting New Patients : Y  
 A69221E16→Global Care IPA (Medpoint  
 Mgmt)  
 Accepting New Patients : Y  
 A69221E17→Health Care La IPA (Medpoint  
 Mgmt)  
 Accepting New Patients : Y

**Rosental, John (M)**  
 NPI : 1568547099  
 1040 Elm Ave Ste 303  
 Long Beach, CA 90813-0813  
 ☎(562) 436-9645  
 Hours of Operation : M-F: 9:00 AM - 5:00 PM;  
 Sat,Sun: Closed  
 BC : Y  
 Languages:English, Spanish  
 C25484E2→Global Care IPA (Medpoint  
 Mgmt)  
 Accepting New Patients : Y

**LOS ANGELES**

**Bae, Seong (M)**  
 NPI : 1114122769  
 3000 W Olympic Blvd Ste 201  
 Los Angeles, CA 90006-0006  
 ☎(213) 986-9935  
 Hours of Operation : M-F: 9:00 AM - 5:00 PM;  
 Sat,Sun: Closed  
 BC : Y  
 A123341E2→Seoul Medical Group  
 Accepting New Patients : Y  
 5901 W Olympic Blvd Ste 105  
 Los Angeles, CA 90036-0036  
 ☎(323) 879-9792  
 Hours of Operation : M-F: 8:00 AM - 5:00 PM;  
 Sat,Sun: Closed  
 BC : Y  
 A123341E3→Global Care IPA (Medpoint  
 Mgmt)  
 Accepting New Patients : Y  
 A123341E4→Health Care La IPA (Medpoint  
 Mgmt)  
 Accepting New Patients : Y

**Capitulo, Edgardo (M)**  
 NPI : 1164454385  
 1411 W Sunset Blvd Ste 203  
 Los Angeles, CA 90026-0026  
 ☎(818) 882-7656  
 Accessibility : E,R  
 Hours of Operation : M-F: 8:00 AM - 4:00 PM;  
 Sat,Sun: Closed  
 BC : Y  
 A43464E11→Bella Vista IPA (Medpoint  
 Mgmt)  
 Accepting New Patients : Y  
 A43464E7→Prospect Medical Group Los  
 Angeles Inc  
 Accepting New Patients : Y  
 A43464E8→Global Care IPA (Medpoint  
 Mgmt)  
 Accepting New Patients : Y

**Carabello, Gabriel (M)**  
 NPI : 1164453320  
 1828 E Cesar E Chavez Ave  
 Los Angeles, CA 90033-0033  
 ☎(323) 307-8585  
 Hours of Operation : Th: 8:00 AM - 5:00 PM;  
 M-Sun: Closed  
 BC : N  
 Languages:English, Spanish  
 G69726E14→Altamed Health Services  
 Corporation  
 Accepting New Patients : Y  
 1700 E Cesar E Chavez Ave Ste 2450  
 Los Angeles, CA 90033-0033  
 ☎(323) 265-4559  
 Hours of Operation : M-F: 7:30 AM - 4:00 PM;  
 Sat,Sun: Closed  
 BC : N  
 Languages:English, Spanish  
 G69726E11→Allied Pacific IPA  
 Accepting New Patients : Y

2200 W 3Rd St Ste 120B  
Los Angeles, CA 90057-0057  
☎(213) 484-7288  
Hours of Operation : M-F: 8:00 AM - 5:00 PM;  
Sat,Sun: Closed  
BC : N  
Languages:English, Spanish  
G69726E13→Altamed Health Services  
Corporation  
Accepting New Patients : Y

**Chambers, Gregory (M)**

NPI : 1972546406  
231 W Vernon Ave Ste 202  
Los Angeles, CA 90037-0037  
☎(323) 238-7192  
Accessibility : E,R  
Hours of Operation : M-F: 9:00 AM - 5:00 PM;  
Sat,Sun: Closed  
BC : Y  
A62663E5→Global Care IPA (Medpoint  
Mgmt)  
Accepting New Patients : Y  
A62663E7→Health Care La IPA (Medpoint  
Mgmt)  
Accepting New Patients : Y

**Choi, Sang (M)**

NPI : 1083714448  
1300 N Vermont Ave Ste 1300  
Los Angeles, CA 90027-0027  
☎(323) 913-4350  
Hours of Operation : M-F: 8:00 AM - 4:00 PM;  
Sat,Sun: Closed  
BC : Y  
A39749E2→Seoul Medical Group  
Accepting New Patients : Y

**Clark, Stevan (M)**

NPI : 1376616227  
10220 S Western Ave  
Los Angeles, CA 90047-0047  
☎(323) 757-1744  
Hours of Operation : M-F: 9:30 AM - 5:00 AM;  
Sat,Sun: Closed  
BC : N  
G63102E10→Appicare Medical Group  
(Downey And Select Regions)  
Accepting New Patients : Y  
G63102E11→Altamed Health Services  
Corporation  
Accepting New Patients : Y  
G63102E13→Bella Vista IPA (Medpoint  
Mgmt)  
Accepting New Patients : Y  
G63102E8→Global Care IPA (Medpoint  
Mgmt)  
Accepting New Patients : Y  
G63102E9→Health Care La IPA (Medpoint  
Mgmt)  
Accepting New Patients : Y

**Cohen, William (M)**

NPI : 1891897450  
8733 Beverly Blvd Ste 310  
Los Angeles, CA 90048-0048  
☎(310) 887-0500  
Hours of Operation : M-F: 8:00 AM - 4:00 PM;  
Sat,Sun: Closed  
BC : Y  
Languages:English, Spanish  
G20565E14→Altamed Health Services  
Corporation  
Accepting New Patients : Y

**Cosenza, Carlos (M)**

NPI : 1407882137  
201 S Alvarado St Ste 602  
Los Angeles, CA 90057-0057  
☎(213) 413-2930  
Accessibility : E,R  
Hours of Operation : M-F: 9:00 AM - 5:00 PM;  
Sat,Sun: Closed  
BC : Y  
Languages:English, Spanish  
A53355E10→Health Care La IPA (Medpoint  
Mgmt)  
Accepting New Patients : Y  
A53355E9→Global Care IPA (Medpoint  
Mgmt)  
Accepting New Patients : Y

**Dunkelman, Daniel (M)**

NPI : 1164571055  
8631 W 3Rd St  
Los Angeles, CA 90048-0048  
☎(310) 652-4411  
Accessibility : E,R  
Hours of Operation : M-Th: 8:30 AM - 5:00  
PM; F: 8:00 AM - 3:00 PM; Sat,Sun: Closed  
BC : Y  
Languages:English, Hebrew, Spanish, Tagalog  
A33660E3→Global Care IPA (Medpoint  
Mgmt)  
Accepting New Patients : Y

**Enriquez, Edgar (M)**

NPI : 1376632547  
1414 S Grand Ave Ste 456  
Los Angeles, CA 90015-0015  
☎(213) 745-6047  
Accessibility : R  
Hours of Operation : M-F: 8:00 AM - 4:00 PM;  
Sat,Sun: Closed  
BC : Y  
Languages:English, Spanish  
A80489E5→Preferred IPA Of California  
Accepting New Patients : Y

**Gilani, Abdollah (M)**

NPI : 1306929708  
3392 Motor Ave  
Los Angeles, CA 90034-0034  
☎(310) 858-5090  
Accessibility : R  
Hours of Operation : M-F: 9:00 AM - 5:00 PM;  
Sat,Sun: Closed  
BC : Y  
C39975E10→Prospect Professional Care  
Medical Group Inc  
Accepting New Patients : Y

C39975E6→Global Care IPA (Medpoint  
Mgmt)  
Accepting New Patients : Y  
C39975E7→Bella Vista IPA (Medpoint  
Mgmt)  
Accepting New Patients : Y  
C39975E8→Health Care La IPA (Medpoint  
Mgmt)  
Accepting New Patients : Y  
C39975E9→Bella Vista IPA (Medpoint  
Mgmt)  
Accepting New Patients : Y

**Goodstein, Jordan (M)**

NPI : 1477567683  
8631 W 3Rd St Ste 735  
Los Angeles, CA 90048-0048  
☎(310) 559-8886  
Hours of Operation : M-F: 8:00 AM - 4:00 PM;  
Sat,Sun: Closed  
BC : N  
Languages:English, Spanish  
G21688E3→Prospect Health Source Medical  
Group Inc  
Accepting New Patients : Y

**Guidry, Charles (M)**

NPI : 1033346531  
5141 Crenshaw Blvd  
Los Angeles, CA 90043-0043  
☎(323) 545-9288  
Hours of Operation : M-F: 8:00 AM - 5:00 PM;  
Sat,Sun: Closed  
BC : Y  
20A11788E2→Prospect - Maverick  
Accepting New Patients : Y

**Holmes, Dennis (M)**

NPI : 1124056197  
1513 S Grand Ave Ste 400  
Los Angeles, CA 90015-0015  
☎(213) 742-6400  
Hours of Operation : M-F: 9:00 AM - 5:00 PM;  
Sat,Sun: Closed  
BC : Y  
Languages:English, Spanish  
A68940E3→Global Care IPA (Medpoint  
Mgmt)  
Accepting New Patients : Y  
1245 Wilshire Blvd Ste 303  
Los Angeles, CA 90017-0017  
☎(213) 977-1214  
Hours of Operation : M-F: 9:00 AM - 5:00 PM;  
Sat,Sun: Closed  
BC : N  
A68940E5→Global Care IPA (Medpoint  
Mgmt)  
Accepting New Patients : Y  
A68940E6→Health Care La IPA (Medpoint  
Mgmt)  
Accepting New Patients : Y  
A68940E7→Bella Vista IPA (Medpoint  
Mgmt)  
Accepting New Patients : Y

**Kang, Helen (F)**  
 NPI : 1831367903  
 520 S Virgil Ave Ste 505  
 Los Angeles, CA 90020-0020  
 ☎(213) 388-3550  
 Hours of Operation : M-F: 10:00 AM - 6:00 PM; Sat,Sun: Closed  
 BC : Y  
 Languages:English  
 A103988E→Global Care IPA (Medpoint Mgmt)  
 Accepting New Patients : Y  
 A103988E2→Health Care La IPA (Medpoint Mgmt)  
 Accepting New Patients : Y

**Kang, John (M)**  
 NPI : 1669531463  
 1300 N Vermont Ave  
 Los Angeles, CA 90027-0027  
 ☎(323) 913-4350  
 Hours of Operation : M-F: 8:00 AM - 5:00 PM; Sat,Sun: Closed  
 BC : Y  
 A84086E6→Prospect - Maverick  
 Accepting New Patients : Y  
 3130 W Olympic Blvd Ste 340  
 Los Angeles, CA 90006-0006  
 ☎(323) 373-1222  
 Hours of Operation : M-F: 8:00 AM - 4:00 PM; Sat,Sun: Closed  
 BC : Y  
 Languages:English, Korean, Spanish  
 A84086E7→Altamed Health Services Corporation  
 Accepting New Patients : Y

**Keushkerian, Simon (M)**  
 NPI : 1306866850  
 1701 E Cesar E Chavez Ave Ste 300  
 Los Angeles, CA 90033-0033  
 ☎(323) 264-2633  
 Hours of Operation : M-F: 8:00 AM - 4:00 PM; Sat,Sun: Closed  
 BC : Y  
 A44451E14→Family Care Specialists Medical Group  
 Accepting New Patients : Y  
 A44451E17→Global Care IPA (Medpoint Mgmt)  
 Accepting New Patients : Y  
 A44451E18→Bella Vista IPA (Medpoint Mgmt)  
 Accepting New Patients : Y  
 A44451E20→Prospect Health Source Medical Group Inc  
 Accepting New Patients : Y  
 1720 E Cesar E Chavez Ave  
 Los Angeles, CA 90033-0033  
 ☎(323) 264-2633  
 Accessibility : E,R  
 Hours of Operation : M-Th: 9:00 AM - 5:00 PM; F: 9:00 AM - 12:00 PM; Sat,Sun: Closed  
 BC : N  
 A44451E24→Health Care La IPA (Medpoint Mgmt)  
 Accepting New Patients : Y

**Khan, Faisal (M)**  
 NPI : 1043233885  
 1701 E Cesar E Chavez Ave Ste 300  
 Los Angeles, CA 90033-0033  
 ☎(323) 264-2633  
 Hours of Operation : M-F: 8:00 AM - 4:00 PM; Sat,Sun: Closed  
 BC : N  
 G45343E13→Family Care Specialists Medical Group  
 Accepting New Patients : Y  
 G45343E18→Prospect Health Source Medical Group Inc  
 Accepting New Patients : Y  
 G45343E19→Prospect Medical Group Los Angeles Inc  
 Accepting New Patients : Y  
 G45343E23→Bella Vista IPA (Medpoint Mgmt)  
 Accepting New Patients : Y

**Khorsandi, Moez (M)**  
 NPI : 1316987050  
 1245 Wilshire Blvd Ste 408  
 Los Angeles, CA 90017-0017  
 ☎(213) 997-1176  
 Hours of Operation : M-F: 8:00 AM - 4:00 PM; Sat,Sun: Closed  
 BC : N  
 20A6773E5→Global Care IPA (Medpoint Mgmt)  
 Accepting New Patients : Y

**Kram, Harry (M)**  
 NPI : 1811937436  
 1400 S Grand Ave Ste 815  
 Los Angeles, CA 90015-0015  
 ☎(213) 749-5347  
 Accessibility : R  
 Hours of Operation : M-F: 8:00 AM - 4:00 PM; Sat,Sun: Closed  
 BC : Y  
 Languages:Chinese, English, Hebrew, Japanese, Korean  
 G52608E12→Global Care IPA (Medpoint Mgmt)  
 Accepting New Patients : Y  
 G52608E14→Bella Vista IPA (Medpoint Mgmt)  
 Accepting New Patients : Y  
 G52608E17→Health Care La IPA (Medpoint Mgmt)  
 Accepting New Patients : Y

**Lomis, Thomas (M)**  
 NPI : 1023037199  
 5901 W Olympic Blvd Ste 105  
 Los Angeles, CA 90036-0036  
 ☎(323) 879-9792  
 Hours of Operation : M-F: 8:00 AM - 4:30 PM; Sat,Sun: Closed  
 BC : Y  
 Languages:English, Spanish  
 G83600E10→Global Care IPA (Medpoint Mgmt)  
 Accepting New Patients : Y  
 G83600E11→Health Care La IPA (Medpoint Mgmt)  
 Accepting New Patients : Y

G83600E12→Seoul Medical Group  
 Accepting New Patients : Y  
**Mansour, Antoine (M)**  
 NPI : 1053411637  
 1300 N Vermont Ave Ste 704  
 Los Angeles, CA 90027-0027  
 ☎(323) 462-0911  
 Hours of Operation : M-F: 8:00 AM - 4:00 PM; Sat,Sun: Closed  
 BC : Y  
 A24054E8→Preferred IPA Of California  
 Accepting New Patients : Y

**Ramos, Hector (M)**  
 NPI : 1770515421  
 637 Lucas Ave Ste 101  
 Los Angeles, CA 90017-0017  
 ☎(626) 574-7764  
 Hours of Operation : M-F: 8:00 AM - 5:00 PM; Sat,Sun: Closed  
 BC : N  
 Languages:English, French, Spanish  
 G60518E6→Health Care La IPA (Medpoint Mgmt)  
 Accepting New Patients : Y

**Samourjian, Edward (M)**  
 NPI : 1184885873  
 1828 E Cesar E Chavez Ave Ste 4600  
 Los Angeles, CA 90033-0033  
 ☎(323) 307-8585  
 Hours of Operation : M,W,F: 9:00 AM - 5:00 PM; Tu,Th,Sat,Sun: Closed  
 BC : Y  
 A113601E→Altamed Health Services Corporation  
 Accepting New Patients : Y

**Tan, Matthew (M)**  
 NPI : 1295758126  
 1701 E Cesar E Chavez Ave Ste 300  
 Los Angeles, CA 90033-0033  
 ☎(323) 264-2633  
 Hours of Operation : M-F: 9:00 AM - 5:00 PM; Sat,Sun: Closed  
 BC : N  
 G19327E12→Global Care IPA (Medpoint Mgmt)  
 Accepting New Patients : Y  
 G19327E13→Bella Vista IPA (Medpoint Mgmt)  
 Accepting New Patients : Y  
 G19327E16→Health Care La IPA (Medpoint Mgmt)  
 Accepting New Patients : Y  
 G19327E8→Prospect Medical Group Los Angeles Inc  
 Accepting New Patients : Y

**Udoh, Nnaemeka (M)**  
 NPI : 1437228400  
 3314 W Vernon Ave  
 Los Angeles, CA 90008-0008  
 ☎(323) 298-0455  
 Hours of Operation : M,Tu: 9:00 AM - 7:00 PM; W-Sun: Closed  
 BC : N  
 Languages:English, Hindi, Spanish  
 A30452E5→Global Care IPA (Medpoint Mgmt)  
 Accepting New Patients : Y

A30452E6→Health Care La IPA (Medpoint Mgmt)  
Accepting New Patients : Y  
A30452E7→Applecare Medical Group St Francis  
Accepting New Patients : Y  
A30452E8→Applecare Medical Group (Downey And Select Regions)  
Accepting New Patients : Y

**Wallace, Paul (M)**  
NPI : 1063494474  
231 W Vernon Ave Ste 110  
Los Angeles, CA 90037-0037  
☎(310) 652-8460  
Hours of Operation : M-F: 8:00 AM - 4:00 PM;  
Sat,Sun: Closed  
BC : Y

A49918E5→Health Care La IPA (Medpoint Mgmt)  
Accepting New Patients : Y

**Wang, On (M)**  
NPI : 1497769012  
1701 E Cesar E Chavez Ave Ste 300  
Los Angeles, CA 90033-0033  
☎(323) 264-2633  
Hours of Operation : M-Th: 8:30 AM - 5:00 PM; F: 8:30 AM - 3:00 PM; Sat,Sun: Closed  
BC : N

G70368E13→Bella Vista IPA (Medpoint Mgmt)  
Accepting New Patients : Y  
G70368E14→Health Care La IPA (Medpoint Mgmt)  
Accepting New Patients : Y  
G70368E17→Global Care IPA (Medpoint Mgmt)  
Accepting New Patients : Y  
G70368E8→Prospect Medical Group Los Angeles Inc  
Accepting New Patients : Y

**Yokoyama, Taro (M)**  
NPI : 1023090784  
2200 W 3Rd St Ste 300  
Los Angeles, CA 90057-0057  
☎(213) 639-2200  
Hours of Operation : M-F: 8:00 AM - 4:00 PM;  
Sat,Sun: Closed  
BC : N  
Languages:English, Japanese, Spanish  
A25613E9→Global Care IPA (Medpoint Mgmt)  
Accepting New Patients : Y

**Zablan, Augusto (M)**  
NPI : 1336128925  
2105 Beverly Blvd Ste 213  
Los Angeles, CA 90057-0057  
☎(213) 413-1752  
Accessibility : E,R  
Hours of Operation : M,W: 10:00 AM - 6:00 PM; Tu,Th: 10:00 AM - 5:00 PM; F: 9:00 AM - 2:00 PM; Sat,Sun: Closed  
BC : Y  
A34600E11→Prospect - Maverick  
Accepting New Patients : Y  
A34600E7→Global Care IPA (Medpoint Mgmt)  
Accepting New Patients : Y

A34600E8→Health Care La IPA (Medpoint Mgmt)  
Accepting New Patients : Y

**Zaki, Adel (M)**  
NPI : 1679678718  
1233 N Vermont Ave Ste 3  
Los Angeles, CA 90029-0029  
☎(323) 660-2090  
Hours of Operation : M-F: 8:00 AM - 5:00 PM;  
Sat,Sun: Closed  
BC : Y

Languages:Arabic, English, Spanish  
A24061E12→Bella Vista IPA (Medpoint Mgmt)  
Accepting New Patients : Y  
A24061E13→Prospect - Maverick  
Accepting New Patients : Y  
A24061E8→Global Care IPA (Medpoint Mgmt)  
Accepting New Patients : Y  
A24061E9→Health Care La IPA (Medpoint Mgmt)  
Accepting New Patients : Y

**LOS FELIZ**

**Mansour, Antoine (M)**  
NPI : 1053411637  
1300 N Vermont Ave  
Los Feliz, CA 90027-0027  
☎(323) 462-0911  
Accessibility : E,R  
Hours of Operation : M,Tu: 9:00 AM - 5:00 PM; W-Sun: Closed  
BC : N  
A24054E12→Bella Vista IPA (Medpoint Mgmt)  
Accepting New Patients : Y  
A24054E9→Health Care La IPA (Medpoint Mgmt)  
Accepting New Patients : Y

**LYNWOOD**

**Marrocco, Christopher (M)**  
NPI : 1124208459  
3680 E Imperial Hwy  
Lynwood, CA 90262-0262  
☎(310) 898-2600  
Hours of Operation : M-F: 8:00 AM - 4:00 PM;  
Sat,Sun: Closed  
BC : Y  
Languages:English  
A94282E2→Altamed Health Services Corporation  
Accepting New Patients : Y

**Montano, Jose (M)**  
NPI : 1659343663  
3617 Martin Luther King Jr Blvd  
Lynwood, CA 90262-0262  
☎(310) 638-1171

Hours of Operation : M-F: 8:00 AM - 4:00 PM;  
Sat,Sun: Closed  
BC : Y  
Languages:English, Spanish  
A33055E4→Global Care IPA (Medpoint Mgmt)  
Accepting New Patients : Y  
3617 Martin Luther King Jr Blvd Ste 2  
Lynwood, CA 90262-0262  
☎(310) 638-1171

Hours of Operation : M-F: 9:00 AM - 5:00 PM;  
Sat,Sun: Closed  
BC : Y  
A33055E5→Applecare Medical Group St Francis  
Accepting New Patients : Y

**Spiwak, Jose (M)**  
NPI : 1225068414  
3628 E Imperial Hwy Ste 201  
Lynwood, CA 90262-0262  
☎(562) 698-0272

Accessibility : R  
Hours of Operation : M-F: 9:00 AM - 5:00 PM;  
Sat,Sun: Closed  
BC : Y  
Languages:English, German, Hebrew, Spanish, Tagalog  
A32316E27→Health Care La IPA (Medpoint Mgmt)  
Accepting New Patients : Y  
A32316E29→Applecare Medical Group St Francis  
Accepting New Patients : Y  
A32316E31→Applecare Medical Group (Downey And Select Regions)  
Accepting New Patients : Y  
3680 E Imperial Hwy Ste 502  
Lynwood, CA 90262-0262  
☎(562) 698-0271

Hours of Operation : M-F: 9:00 AM - 5:00 PM;  
Sat,Sun: Closed  
BC : N  
A32316E19→Health Care La IPA (Medpoint Mgmt)  
Accepting New Patients : Y

**MARINA DEL REY**

**Korman, Jeremy (M)**  
NPI : 1508870171  
4644 Lincoln Blvd Ste 450  
Marina Del Rey, CA 90292-0292  
☎(310) 577-5540  
Hours of Operation : M-F: 8:00 AM - 4:00 PM;  
Sat,Sun: Closed  
BC : Y  
G83221E3→Preferred IPA Of California  
Accepting New Patients : Y

**MISSION HILLS**

**Roth, Bradley (M)**  
 NPI : 1699709048  
 11550 Indian Hills Rd Ste 310  
 Mission Hills, CA 91345-1345  
 ☎(818) 898-4900  
 Hours of Operation : Tu,Th: 9:00 AM - 12:00 PM; M,W,F-Sun: Closed  
 BC : Y  
 Languages:English  
 G84133E2→Health Care La IPA (Medpoint Mgmt)  
 Accepting New Patients : Y  
 G84133E5→Citrus Valley Physicians Group  
 Accepting New Patients : Y

**MONTEBELLO**

**Narayanan, Krishnaswamy (M)**  
 NPI : 1255376968  
 101 E Beverly Blvd Ste 306  
 Montebello, CA 90640-0640  
 ☎(323) 888-2323  
 Hours of Operation : M-F: 9:00 AM - 5:00 PM; Sat,Sun: Closed  
 BC : N  
 Languages:English, Hindi, Portuguese, Spanish  
 A67018E7→Applecare Medical Group (Downey And Select Regions)  
 Accepting New Patients : Y  
 A67018E9→Prospect - Maverick  
 Accepting New Patients : Y

**MONTEREY PARK**

**Barragan, Alfonso (M)**  
 NPI : 1174628325  
 850 S Atlantic Blvd Ste 305  
 Monterey Park, CA 91754-1754  
 ☎(626) 570-6920  
 Hours of Operation : M-F: 8:00 AM - 4:00 PM; Sat,Sun: Closed  
 BC : Y  
 Languages:English, Spanish  
 A29368E5→Preferred IPA Of California  
 Accepting New Patients : Y  
 A29368E7→Altamed Health Services Corporation  
 Accepting New Patients : Y

**Lee, Dustin (M)**  
 NPI : 1396907432  
 885 S Atlantic Blvd  
 Monterey Park, CA 91754-1754  
 ☎(626) 281-9111  
 Accessibility : E,R  
 Hours of Operation : M-F: 8:00 AM - 4:00 PM; Sat,Sun: Closed  
 BC : Y  
 Languages:English, Spanish  
 20A10484E4→Allied Pacific IPA  
 Accepting New Patients : Y

**Perez, Yanira (F)**  
 NPI : 1548409733  
 850 S Atlantic Blvd Ste 305  
 Monterey Park, CA 91754-1754  
 ☎(626) 570-6920  
 Hours of Operation : Th,F: 9:00 AM - 5:00 PM; M-W,Sat,Sun: Closed  
 BC : Y  
 A119819E4→Prospect - Maverick  
 Accepting New Patients : Y

**MONTROSE**

**Bhoot, Nilesh (M)**  
 NPI : 1639345705  
 2520 Honolulu Ave Ste 160  
 Montrose, CA 91020-1020  
 ☎(818) 476-5656  
 Hours of Operation : M-F: 9:00 AM - 5:00 PM; Sat,Sun: Closed  
 BC : N  
 Languages:English, Hindi  
 A94735E7→Citrus Valley Physicians Group  
 Accepting New Patients : Y

**NORTHRIDGE**

**Anvar, Bardia (M)**  
 NPI : 1679516314  
 9335 Reseda Blvd Ste 100  
 Northridge, CA 91324-1324  
 ☎(818) 349-9966  
 Hours of Operation : M-F: 8:00 AM - 8:00 PM; Sat: 10:00 AM - 3:00 PM; Sun: Closed  
 BC : N  
 A86336E→Health Care La IPA (Medpoint Mgmt)  
 Accepting New Patients : Y

**PANORAMA CITY**

**Del Junco, Tirso (M)**  
 NPI : 1306811625  
 14860 Roscoe Blvd Ste 200  
 Panorama City, CA 91402-1402  
 ☎(818) 997-5000  
 Hours of Operation : M-F: 8:00 AM - 5:00 PM; Sat,Sun: Closed  
 BC : N  
 A41067E16→Global Care IPA (Medpoint Mgmt)  
 Accepting New Patients : Y  
 A41067E17→Health Care La IPA (Medpoint Mgmt)  
 Accepting New Patients : Y

**PARAMOUNT**

**Lundy, Leo (M)**  
 NPI : 1497831499  
 16415 Colorado Ave Ste 307  
 Paramount, CA 90723-0723  
 ☎(562) 808-2273  
 Hours of Operation : M-F: 8:00 AM - 4:00 PM; Sat,Sun: Closed  
 BC : N  
 Languages:English  
 C33788E5→Health Care La IPA (Medpoint Mgmt)  
 Accepting New Patients : Y  
 C33788E6→Bella Vista IPA (Medpoint Mgmt)  
 Accepting New Patients : Y

**Ong, Antonio (M)**  
 NPI : 1336144088  
 16660 Paramount Blvd Ste 306  
 Paramount, CA 90723-0723  
 ☎(562) 633-3676  
 Hours of Operation : M-F: 9:30 AM - 5:30 PM; Sat,Sun: Closed  
 BC : N  
 A36630E15→Bella Vista IPA (Medpoint Mgmt)  
 Accepting New Patients : Y

**PASADENA**

**Bach, Thuc (M)**  
 NPI : 1518999374  
 960 E Green St Ste 201  
 Pasadena, CA 91106-1106  
 ☎(626) 796-8945  
 Hours of Operation : M,Tu: 9:00 AM - 5:00 PM; W-Sun: Closed  
 BC : Y  
 A31717E7→Global Care IPA (Medpoint Mgmt)  
 Accepting New Patients : Y

**Mariano, Myron (M)**  
 NPI : 1457332975  
 1044 S Fair Oaks Ave Ste 101  
 Pasadena, CA 91105-1105  
 ☎(626) 449-4859  
 Hours of Operation : M-F: 8:00 AM - 4:00 PM; Sat,Sun: Closed  
 BC : Y  
 Languages:English  
 G79760E3→Citrus Valley Physicians Group  
 Accepting New Patients : Y

**Saguan, Nicholas (M)**  
 NPI : 1316109465  
 1044 S Fair Oaks Ave Ste 101  
 Pasadena, CA 91105-1105  
 ☎(626) 449-4859  
 Hours of Operation : M-F: 8:00 AM - 4:00 PM; Sat,Sun: Closed  
 BC : Y  
 Languages:English  
 A112680E→Citrus Valley Physicians Group  
 Accepting New Patients : Y



**POMONA**

**Basa, Johanna (F)**  
NPI : 1821326380  
1940 N Orange Grove Ave  
Pomona, CA 91767-1767  
☎(909) 865-9099  
Accessibility : E,R  
Hours of Operation : M,W,F: 9:00 AM - 12:00 PM; Tu,Th,Sat,Sun: Closed  
BC : Y  
Languages:English  
A136671E→Health Care La IPA (Medpoint Mgmt)  
Accepting New Patients : Y

**Jain, Sarika (F)**  
NPI : 1205846250  
160 E Artesia St Ste 335  
Pomona, CA 91767-1767  
☎(909) 865-1161  
Hours of Operation : M,Tu: 8:00 AM - 5:00 PM; W-Sun: Closed  
BC : N  
Languages:English, Hindi, Spanish  
A76312E7→Pomona Valley Medical Group  
Accepting New Patients : Y

**Reddy, Sarvotham (M)**  
NPI : 1891973038  
790 E Bonita Ave Ste 230  
Pomona, CA 91767-1767  
☎(909) 626-6636  
Hours of Operation : M-F: 8:00 AM - 4:00 PM; Sat,Sun: Closed  
BC : Y  
A47769E2→Pomona Valley Medical Group  
Accepting New Patients : Y

**Vanyo, Lori (F)**  
NPI : 1528036910  
160 E Artesia St Ste 310  
Pomona, CA 91767-1767  
☎(909) 868-6800  
Accessibility : R  
Hours of Operation : M,Tu: 8:00 AM - 5:00 PM; W-F: 9:00 AM - 5:00 PM; Sat,Sun: Closed  
BC : N  
Languages:English, Spanish  
A55042E5→Pomona Valley Medical Group  
Accepting New Patients : Y

**RESEDA**

**Salehi, Parviz (M)**  
NPI : 1932124328  
6648 Reseda Blvd  
Reseda, CA 91335-1335  
☎(818) 343-5109  
Hours of Operation : M-F: 9:00 AM - 5:00 PM; Sat,Sun: Closed  
BC : Y  
A39866E12→Prospect Medical Group Inc  
Accepting New Patients : Y  
A39866E13→Prospect Professional Care Medical Group Inc  
Accepting New Patients : Y

A39866E8→Preferred IPA Of California  
Accepting New Patients : Y  
A39866E9→Health Care La IPA (Medpoint Mgmt)  
Accepting New Patients : Y

**ROSEMEAD**

**Ong, Antonio (M)**  
NPI : 1336144088  
3505 Hart Ave Ste 202  
Rosemead, CA 91770-1770  
☎(626) 573-1160  
Hours of Operation : M-F: 8:00 AM - 4:00 PM; Sat,Sun: Closed  
BC : Y  
A36630E13→Global Care IPA (Medpoint Mgmt)  
Accepting New Patients : Y  
A36630E14→Prospect - Maverick  
Accepting New Patients : Y  
A36630E16→Bella Vista IPA (Medpoint Mgmt)  
Accepting New Patients : Y

**SAN GABRIEL**

**Wu, James (M)**  
NPI : 1407873995  
330 W Las Tunas Dr Ste 3  
San Gabriel, CA 91776-1776  
☎(626) 573-0055  
Accessibility : R  
Hours of Operation : M-F: 8:00 AM - 5:00 PM; Sat,Sun: Closed  
BC : Y  
Languages:English, Hungarian, Mandarin, Spanish  
A95821E7→Health Care La IPA (Medpoint Mgmt)  
Accepting New Patients : Y  
A95821E9→Citrus Valley Physicians Group  
Accepting New Patients : Y

**TORRANCE**

**Kram, Harry (M)**  
NPI : 1811937436  
3445 Pacific Coast Hwy Ste 230  
Torrance, CA 90505-0505  
☎(310) 326-3800  
Hours of Operation : M-F: 9:00 AM - 6:00 PM; Sat,Sun: Closed  
BC : Y  
G52608E13→Bella Vista IPA (Medpoint Mgmt)  
Accepting New Patients : Y  
G52608E15→Global Care IPA (Medpoint Mgmt)  
Accepting New Patients : Y  
G52608E16→Health Care La IPA (Medpoint Mgmt)  
Accepting New Patients : Y

**VAN NUYS**

**Del Junco, Tirso (M)**  
NPI : 1306811625  
6815 Noble Ave Ste 410  
Van Nuys, CA 91405-1405  
☎(818) 997-5000  
Hours of Operation : M,Tu: 9:00 AM - 5:00 PM; W-Sun: Closed  
BC : N  
Languages:Arabic, English, Spanish  
A41067E11→Global Care IPA (Medpoint Mgmt)  
Accepting New Patients : Y  
A41067E12→Health Care La IPA (Medpoint Mgmt)  
Accepting New Patients : Y

**Hemmati, Said (M)**  
NPI : 1174744874  
15211 Vanowen St Ste 205  
Van Nuys, CA 91405-1405  
☎(818) 994-1931  
Hours of Operation : M-F: 8:00 AM - 4:00 PM; Sat,Sun: Closed  
BC : Y  
Languages:Arabic, English, Persian, Russian, Spanish  
A34713E5→Preferred IPA Of California  
Accepting New Patients : Y  
A34713E6→Health Care La IPA (Medpoint Mgmt)  
Accepting New Patients : Y  
A34713E7→Citrus Valley Physicians Group  
Accepting New Patients : Y

**Kosari, Kambiz (M)**  
NPI : 1396846721  
6850 Sepulveda Blvd Ste 210  
Van Nuys, CA 91405-1405  
☎(855) 846-4712  
Hours of Operation : M-F: 9:00 AM - 5:00 PM; Sat,Sun: Closed  
BC : Y  
A94773E2→Health Care La IPA (Medpoint Mgmt)  
Accepting New Patients : Y

**Lomis, Thomas (M)**  
NPI : 1023037199  
15211 Vanowen St Ste 208  
Van Nuys, CA 91405-1405  
☎(818) 782-3299  
Hours of Operation : M-F: 8:30 AM - 4:30 AM; Sat,Sun: Closed  
BC : Y  
Languages:English, Spanish  
G83600E7→Global Care IPA (Medpoint Mgmt)  
Accepting New Patients : Y

**WEST COVINA**

**Bautista, Jose (M)**  
 NPI : 1063514487  
 1300 S Sunset Ave  
 West Covina, CA 91790-1790  
 ☎(626) 665-6704  
 Accessibility : R  
 Hours of Operation : M,Tu: 9:00 AM - 5:00 PM; W-Sun: Closed  
 BC : Y  
 A35250E4→Altamed Health Services Corporation  
 Accepting New Patients : Y

**Edillon, Edwin (M)**  
 NPI : 1982602298  
 222 N Sunset Ave Ste F  
 West Covina, CA 91790-1790  
 ☎(626) 338-1016  
 Hours of Operation : M-F: 8:00 AM - 4:00 PM; Sat,Sun: Closed  
 BC : N  
 A38045E4→Citrus Valley Physicians Group  
 Accepting New Patients : Y  
 906 S Sunset Ave Ste 102  
 West Covina, CA 91790-1790  
 ☎(626) 338-1016  
 Accessibility : R  
 Hours of Operation : M-F: 9:00 AM - 5:00 PM; Sat,Sun: Closed  
 BC : N  
 A38045E6→Superior Choice Medical Group Inc  
 Accepting New Patients : Y  
 A38045E7→Altamed Health Services Corporation  
 Accepting New Patients : Y

**Hameed, Khan (M)**  
 NPI : 1558329623  
 1135 S Sunset Ave Ste 305  
 West Covina, CA 91790-1790  
 ☎(626) 337-3500  
 Hours of Operation : M-F: 9:00 AM - 5:00 PM; Sat,Sun: Closed  
 BC : Y  
 A37664E8→Citrus Valley Physicians Group  
 Accepting New Patients : Y

**WHITTIER**

**Kronson, Jeffrey (M)**  
 NPI : 1942219225  
 12291 Washington Blvd Ste 102  
 Whittier, CA 90606-0606  
 ☎(562) 698-2291  
 Hours of Operation : M-F: 9:00 AM - 5:00 PM; Sat,Sun: Closed  
 BC : Y  
 Languages:English, Spanish  
 A53023E10→Applecare Medical Group (Downey And Select Regions)  
 Accepting New Patients : Y

**WINNETKA**

**Capitulo, Edgardo (M)**  
 NPI : 1164454385  
 7657 Winnetka Ave  
 Winnetka, CA 91306-1306  
 ☎(818) 882-7656  
 Hours of Operation : M,Tu: 8:00 AM - 5:00 PM; W-Sun: Closed  
 BC : N  
 A43464E10→Bella Vista IPA (Medpoint Mgmt)  
 Accepting New Patients : Y

**SURGERY - NEUROLOGICAL**

**ARCADIA**

**Withers, Gregory (M)**  
 NPI : 1700804382  
 301 W Huntington Dr Ste 407  
 Arcadia, CA 91007-1007  
 ☎(626) 821-3440  
 Hours of Operation : M-F: 8:00 AM - 4:00 PM; Sat,Sun: Closed  
 BC : Y  
 G27800E→Allied Pacific IPA  
 Accepting New Patients : Y

**BURBANK**

**Lee, Jung (M)**  
 NPI : 1588632194  
 501 S Buena Vista St  
 Burbank, CA 91505-1505  
 ☎(818) 847-3251  
 Accessibility : E,R  
 Hours of Operation : M-F: 9:00 AM - 5:00 PM; Sat,Sun: Closed  
 BC : N  
 G88061E2→Seoul Medical Group  
 Accepting New Patients : Y

**Salem, Ayman (M)**  
 NPI : 1407849110  
 201 S Buena Vista St Ste 410  
 Burbank, CA 91505-1505  
 ☎(818) 562-6400  
 Hours of Operation : M-F: 8:00 AM - 4:00 PM; Sat,Sun: Closed  
 BC : N  
 A55276E10→Family Care Specialists Medical Group  
 Accepting New Patients : Y  
 191 S Buena Vista St Ste 370  
 Burbank, CA 91505-1505  
 ☎(818) 562-6400  
 Accessibility : R  
 Hours of Operation : M-F: 8:00 AM - 6:00 PM; Sat,Sun: Closed  
 BC : N  
 A55276E11→Global Care IPA (Medpoint Mgmt)  
 Accepting New Patients : Y  
 A55276E12→Citrus Valley Physicians Group  
 Accepting New Patients : Y

A55276E14→Health Care La IPA (Medpoint Mgmt)  
 Accepting New Patients : Y  
 A55276E15→Bella Vista IPA (Medpoint Mgmt)  
 Accepting New Patients : Y

**DOWNEY**

**Chou, Arthur (M)**  
 NPI : 1174760607  
 8043 2Nd St Ste 105  
 Downey, CA 90241-0241  
 ☎(562) 862-1134  
 Accessibility : R  
 Hours of Operation : M-F: 8:00 AM - 5:00 PM; Sat,Sun: Closed  
 BC : N  
 A111306E→Health Care La IPA (Medpoint Mgmt)  
 Accepting New Patients : Y  
 A111306E2→Bella Vista IPA (Medpoint Mgmt)  
 Accepting New Patients : Y

**Deere, Harley (M)**  
 NPI : 1588661524  
 11480 Brookshire Ave Ste 106  
 Downey, CA 90241-0241  
 ☎(562) 862-1134  
 Hours of Operation : M-Th: 8:30 AM - 5:00 PM; F: 8:30 AM - 4:00 PM; Sat,Sun: Closed  
 BC : N  
 Languages:English, Spanish  
 C24148E11→Prospect Medical Group Los Angeles Inc  
 Accepting New Patients : Y  
 8043 2Nd St Ste 105  
 Downey, CA 90241-0241  
 ☎(562) 862-1134  
 Accessibility : R  
 Hours of Operation : M-F: 8:30 AM - 5:00 PM; Sat,Sun: Closed  
 BC : N  
 C24148E14→Applecare Medical Group (Downey And Select Regions)  
 Accepting New Patients : Y  
 C24148E15→Applecare Medical Group St Francis  
 Accepting New Patients : Y

**Duong, Duc (M)**  
 NPI : 1598761181  
 11480 Brookshire Ave Ste 106  
 Downey, CA 90241-0241  
 ☎(562) 862-1134  
 Hours of Operation : M-Th: 8:30 AM - 5:00 PM; F: 8:30 AM - 4:00 PM; Sat,Sun: Closed  
 BC : Y  
 G84028E14→Bella Vista IPA (Medpoint Mgmt)  
 Accepting New Patients : Y  
 G84028E15→Global Care IPA (Medpoint Mgmt)  
 Accepting New Patients : Y  
 G84028E16→Health Care La IPA (Medpoint Mgmt)  
 Accepting New Patients : Y

8043 2Nd St Ste 105  
Downey, CA 90241-0241  
☎(562) 862-1134  
Accessibility : R  
Hours of Operation : M-F: 8:00 AM - 4:00 PM;  
Sat,Sun: Closed  
BC : N  
G84028E17→Applecare Medical Group  
(Downey And Select Regions  
Accepting New Patients : Y  
G84028E18→Applecare Medical Group St  
Francis  
Accepting New Patients : Y

**Lemay, Daniel (M)**  
NPI : 1356347959  
11480 Brookshire Ave Ste 106  
Downey, CA 90241-0241  
☎(562) 862-1134  
Hours of Operation : M-F: 8:00 AM - 4:00 PM;  
Sat,Sun: Closed  
BC : Y  
Languages:English, Spanish  
G74285E12→Prospect Medical Group Los  
Angeles Inc  
Accepting New Patients : Y  
G74285E13→Bella Vista IPA (Medpoint  
Mgmt)  
Accepting New Patients : Y  
G74285E15→Global Care IPA (Medpoint  
Mgmt)  
Accepting New Patients : Y  
8043 2Nd St Ste 105  
Downey, CA 90241-0241  
☎(562) 862-1134  
Accessibility : R  
Hours of Operation : M-F: 8:30 AM - 5:00 PM;  
Sat,Sun: Closed  
BC : N  
Languages:English, Spanish  
G74285E20→Health Care La IPA (Medpoint  
Mgmt)  
Accepting New Patients : Y  
G74285E21→Bella Vista IPA (Medpoint  
Mgmt)  
Accepting New Patients : Y  
G74285E24→Global Care IPA (Medpoint  
Mgmt)  
Accepting New Patients : Y

**ENCINO**

**Yadegar, Sasan (M)**  
NPI : 1376613455  
16311 Ventura Blvd Ste 1205  
Encino, CA 91436-1436  
☎(818) 783-2616  
Hours of Operation : M-F: 8:00 AM - 4:00 PM;  
Sat,Sun: Closed  
BC : Y  
G72739E6→Health Care La IPA (Medpoint  
Mgmt)  
Accepting New Patients : Y

**GLENDALE**

**Ro, Kyoo (M)**  
NPI : 1083613897  
435 Arden Ave Ste 380  
Glendale, CA 91203-1203  
☎(818) 240-5241  
Hours of Operation : M-F: 9:00 AM - 5:00 PM;  
Sat,Sun: Closed  
BC : N  
A26079E8→Citrus Valley Physicians Group  
Accepting New Patients : Y

**INGLEWOOD**

**Yadegar, Sasan (M)**  
NPI : 1376613455  
501 E Hardy St Ste 407  
Inglewood, CA 90301-0301  
☎(310) 673-7724  
Hours of Operation : M-F: 8:00 AM - 4:00 PM;  
Sat,Sun: Closed  
BC : Y  
G72739E4→Global Care IPA (Medpoint  
Mgmt)  
Accepting New Patients : Y  
G72739E5→Health Care La IPA (Medpoint  
Mgmt)  
Accepting New Patients : Y

**LONG BEACH**

**Farin, Azadeh (F)**  
NPI : 1235304833  
2865 Atlantic Ave Ste 202  
Long Beach, CA 90806-0806  
☎(562) 427-5388  
Hours of Operation : M-F: 8:00 AM - 4:00 PM;  
Sat,Sun: Closed  
BC : N  
A88731E3→Allied Pacific IPA  
Accepting New Patients : Y  
**Lemay, Daniel (M)**  
NPI : 1356347959  
1050 Linden Ave  
Long Beach, CA 90813-0813  
☎(562) 491-9270  
Accessibility : E,R  
Hours of Operation : M-F: 8:30 AM - 5:00 PM;  
Sat,Sun: Closed  
BC : N  
Languages:English, Spanish  
G74285E19→Health Care La IPA (Medpoint  
Mgmt)  
Accepting New Patients : Y  
G74285E22→Bella Vista IPA (Medpoint  
Mgmt)  
Accepting New Patients : Y  
G74285E23→Global Care IPA (Medpoint  
Mgmt)  
Accepting New Patients : Y

1045 Atlantic Ave Ste 619  
Long Beach, CA 90813-0813  
☎(562) 432-7040  
Hours of Operation : M-F: 8:00 AM - 4:00 PM;  
Sat,Sun: Closed  
BC : Y  
G74285E14→Bella Vista IPA (Medpoint  
Mgmt)  
Accepting New Patients : Y

**LOS ANGELES**

**Badr, Yaser (M)**  
NPI : 1275724320  
1701 E Cesar E Chavez Ave Ste 356  
Los Angeles, CA 90033-0033  
☎(323) 352-3000  
Hours of Operation : M-F: 9:00 AM - 5:00 PM;  
Sat,Sun: Closed  
BC : N  
A126895E3→Citrus Valley Physicians Group  
Accepting New Patients : Y  
A126895E4→Prospect - Maverick  
Accepting New Patients : Y  
A126895E5→Preferred IPA Of California  
Accepting New Patients : Y  
A126895E6→Family Care Specialists Medical  
Group  
Accepting New Patients : Y  
1701 E Cesar E Chavez Ave Ste 358  
Los Angeles, CA 90033-0033  
☎(323) 352-3000  
Hours of Operation : M-F: 8:00 AM - 4:00 PM;  
Sat,Sun: Closed  
BC : N  
Languages:Arabic, English, Spanish  
A126895E8→Bella Vista IPA (Medpoint  
Mgmt)  
Accepting New Patients : Y  
**Habibi, Mehdi (M)**  
NPI : 1083759997  
1300 N Vermont Ave Ste 504  
Los Angeles, CA 90027-0027  
☎(323) 665-4690  
Hours of Operation : M-F: 8:00 AM - 4:00 PM;  
Sat,Sun: Closed  
BC : N  
A39878E8→Altamed Health Services  
Corporation  
Accepting New Patients : Y  
**Mccomb, James (M)**  
NPI : 1184710949  
4650 W Sunset Blvd  
Los Angeles, CA 90027-0027  
☎(323) 699-2169  
Hours of Operation : M-F: 7:30 AM - 5:30 PM;  
Sat,Sun: Closed  
BC : Y  
G12346E2→Health Care La IPA (Medpoint  
Mgmt)  
Accepting New Patients : Y

**Minasian, Tanya (F)**

NPI : 1609188747  
4650 Sunset Blvd  
Los Angeles, CA 90027-0027  
☎(323) 660-2450  
Hours of Operation : M-F: 8:00 AM - 5:00 PM;  
Sat,Sun: Closed  
BC : N  
Languages:English  
20A11878E→Children'S Hospital Medical  
Group  
Accepting New Patients : Y

**Xie, Sean (M)**

NPI : 1447292966  
1245 Wilshire Blvd Ste 305  
Los Angeles, CA 90017-0017  
☎(213) 977-1102  
Hours of Operation : M-F: 9:00 AM - 5:00 PM;  
Sat,Sun: Closed  
BC : N  
A85370E10→Global Care IPA (Medpoint  
Mgmt)  
Accepting New Patients : Y  
A85370E11→Health Care La IPA (Medpoint  
Mgmt)  
Accepting New Patients : Y  
A85370E8→Altamed Health Services  
Corporation  
Accepting New Patients : Y

**LOS FELIZ**

**Habibi, Mehdi (M)**

NPI : 1083759997  
1300 N Vermont Ave  
Los Feliz, CA 90027-0027  
☎(323) 665-4690  
Accessibility : E,R  
Hours of Operation : M,W: 9:00 AM - 5:00  
PM; Th: 1:00 PM - 5:00 PM; F: 9:00 AM - 1:00  
PM; Tu,Sat,Sun: Closed  
BC : N  
A39878E5→Global Care IPA (Medpoint  
Mgmt)  
Accepting New Patients : Y  
A39878E6→Health Care La IPA (Medpoint  
Mgmt)  
Accepting New Patients : Y

**Ro, Kyoo (M)**

NPI : 1083613897  
1300 N Vermont Ave  
Los Feliz, CA 90027-0027  
☎(888) 590-3883  
Accessibility : E,R  
Hours of Operation : M-F: 9:00 AM - 5:00 PM;  
Sat,Sun: Closed  
BC : N  
Languages:English, Korean, Spanish, Tagalog  
A26079E9→Citrus Valley Physicians Group  
Accepting New Patients : Y

**NORTH HOLLYWOOD**

**Sehati, Nouzhan (M)**

NPI : 1245396803  
12922 Victory Blvd  
North Hollywood, CA 91606-1606  
☎(818) 760-2800  
Accessibility : R  
Hours of Operation : M-F: 9:00 AM - 6:00 PM;  
Sat: 9:00 AM - 2:00 PM; Sun: Closed  
BC : N  
A79713E5→Citrus Valley Physicians Group  
Accepting New Patients : Y

**PALMDALE**

**Parsa, Kamran (M)**

NPI : 1982867669  
38420 5Th St W Ste E  
Palmdale, CA 93551-3551  
☎(661) 480-2377  
Hours of Operation : M-F: 8:00 AM - 5:30 PM;  
Sat,Sun: Closed  
BC : N  
Languages:Armenian, English, Persian,  
Portuguese  
20A11025E→Health Care La IPA (Medpoint  
Mgmt)  
Accepting New Patients : Y

**PASADENA**

**Caton, William (M)**

NPI : 1174555379  
630 S Raymond Ave Unit 330  
Pasadena, CA 91105-1105  
☎(626) 793-8194  
Hours of Operation : M-F: 9:00 AM - 5:00 PM;  
Sat,Sun: Closed  
BC : Y  
Languages:English, Spanish  
G23691E→Family Care Specialists Medical  
Group  
Accepting New Patients : Y  
G23691E2→Allied Pacific IPA  
Accepting New Patients : Y

**Gravely, Lance (M)**

NPI : 1538228135  
50 Alessandro Pl Ste 340  
Pasadena, CA 91105-1105  
☎(323) 221-1302  
Hours of Operation : M-F: 8:30 AM - 4:30 PM;  
Sat,Sun: Closed  
BC : Y  
Languages:English  
A87871E7→Prospect - Maverick  
Accepting New Patients : Y

**Ross, Ian (M)**

NPI : 1003853730  
630 S Raymond Ave Unit 330  
Pasadena, CA 91105-1105  
☎(626) 793-3664  
Hours of Operation : M-F: 8:00 AM - 4:00 PM;  
Sat,Sun: Closed  
BC : Y  
G87566E6→Allied Pacific IPA  
Accepting New Patients : Y

**POMONA**

**Amirnovin, Ramin (M)**

NPI : 1497736334  
255 E Bonita Ave Bldg 9  
Pomona, CA 91767-1767  
☎(909) 450-0369  
Hours of Operation : M-Th: 9:00 AM - 5:00  
PM; F-Sun: Closed  
BC : Y  
A98619E13→Altamed Health Services  
Corporation  
Accepting New Patients : Y  
A98619E14→Citrus Valley Physicians Group  
Accepting New Patients : Y

**Bahari, Abbas (M)**

NPI : 1447469176  
160 E Artesia St Ste 360  
Pomona, CA 91767-1767  
☎(909) 865-1020  
Hours of Operation : M-F: 8:30 AM - 5:00 PM;  
Sat,Sun: Closed  
BC : N  
A121722E3→Health Care La IPA (Medpoint  
Mgmt)  
Accepting New Patients : Y  
160 E Artesia St Ste 220  
Pomona, CA 91767-1767  
☎(909) 865-1020  
Hours of Operation : M-F: 8:00 AM - 5:30 PM;  
Sat,Sun: Closed  
BC : N  
A121722E4→Pomona Valley Medical Group  
Accepting New Patients : Y

**Brekhus, Sharyn (F)**

NPI : 1003995093  
160 E Artesia St Ste 360  
Pomona, CA 91767-1767  
☎(909) 865-1020  
Hours of Operation : M-F: 9:00 AM - 5:00 PM;  
Sat,Sun: Closed  
BC : N  
Languages:English, Spanish  
A56126E7→Health Care La IPA (Medpoint  
Mgmt)  
Accepting New Patients : Y  
160 E Artesia St Ste 220  
Pomona, CA 91767-1767  
☎(909) 865-1020  
Hours of Operation : M-F: 9:00 AM - 5:00 PM;  
Sat,Sun: Closed  
BC : N  
Languages:English, Spanish  
A56126E12→Pomona Valley Medical Group  
Accepting New Patients : Y

**Cutler, Aaron (M)**  
 NPI : 1073757902  
 2895 N Towne Ave  
 Pomona, CA 91767-1767  
 ☎(909) 267-7495  
 Accessibility : E,R  
 Hours of Operation : M-F: 9:00 AM - 5:00 PM;  
 Sat,Sun: Closed  
 BC : N  
 Languages:English  
 A104463E4→Citrus Valley Physicians Group  
 Accepting New Patients : Y  
 255 E Bonita Ave Bldg 9  
 Pomona, CA 91767-1767  
 ☎(909) 450-0369  
 Hours of Operation : M-F: 9:00 AM - 5:00 PM;  
 Sat,Sun: Closed  
 BC : N  
 Languages:English  
 A104463E5→Altamed Health Services  
 Corporation  
 Accepting New Patients : Y

**Disney, Lew (M)**  
 NPI : 1154307296  
 255 E Bonita Ave Bldg 9  
 Pomona, CA 91767-1767  
 ☎(909) 450-0369  
 Hours of Operation : M-W,F: 9:00 AM - 5:00  
 PM; Th,Sat,Sun: Closed  
 BC : N  
 Languages:English, Spanish  
 A49362E10→Citrus Valley Physicians Group  
 Accepting New Patients : Y

**Lederhaus, Scott (M)**  
 NPI : 1427034560  
 255 E Bonita Ave Bldg 9  
 Pomona, CA 91767-1767  
 ☎(909) 450-0369  
 Hours of Operation : M-F: 8:00 AM - 4:00 PM;  
 Sat,Sun: Closed  
 BC : N  
 Languages:English, Spanish  
 G44897E10→Citrus Valley Physicians Group  
 Accepting New Patients : Y

**Marquez, Yvette (F)**  
 NPI : 1255640892  
 160 E Artesia St Ste 220  
 Pomona, CA 91767-1767  
 ☎(909) 865-1020  
 Hours of Operation : M-F: 9:00 AM - 5:00 PM;  
 Sat,Sun: Closed  
 BC : N  
 Languages:English, Spanish  
 A111688E2→Pomona Valley Medical Group  
 Accepting New Patients : Y

**Mesiwala, Ali (M)**  
 NPI : 1306814868  
 160 E Artesia St Ste 360  
 Pomona, CA 91767-1767  
 ☎(909) 865-1020  
 Hours of Operation : M-F: 8:00 AM - 4:00 PM;  
 Sat,Sun: Closed  
 BC : Y  
 Languages:English, Persian, Spanish, Tagalog  
 A87133E7→Health Care La IPA (Medpoint  
 Mgmt)  
 Accepting New Patients : Y

**Rodriguez, Jose (M)**  
 NPI : 1235115072  
 255 E Bonita Ave Bldg 9  
 Pomona, CA 91767-1767  
 ☎(909) 450-0369  
 Hours of Operation : M-F: 9:00 AM - 5:00 PM;  
 Sat,Sun: Closed  
 BC : N  
 Languages:English, Spanish  
 G49547E13→Citrus Valley Physicians Group  
 Accepting New Patients : Y

**Schweitzer, Jeffrey (M)**  
 NPI : 1659420982  
 160 E Artesia St Ste 360  
 Pomona, CA 91767-1767  
 ☎(909) 865-1020  
 Hours of Operation : M-F: 8:00 AM - 4:00 PM;  
 Sat,Sun: Closed  
 BC : Y  
 G61930E8→Pomona Valley Medical Group  
 Accepting New Patients : Y

**TARZANA**

**Mouw, Graham (M)**  
 NPI : 1780732636  
 5525 Etiwanda Ave Ste 324  
 Tarzana, CA 91356-1356  
 ☎(818) 708-9090  
 Hours of Operation : Tu,Th: 9:00 AM - 12:00  
 PM; M,W,F-Sun: Closed  
 BC : N  
 Languages:English  
 A78281E3→Health Care La IPA (Medpoint  
 Mgmt)  
 Accepting New Patients : Y

**VAN NUYS**

**Edelman, Fredric (M)**  
 NPI : 1063514271  
 6815 Noble Ave Ste 410  
 Van Nuys, CA 91405-1405  
 ☎(818) 781-3350  
 Hours of Operation : M-F: 8:00 AM - 5:00 PM;  
 Sat,Sun: Closed  
 BC : Y  
 G15613E7→Health Care La IPA (Medpoint  
 Mgmt)  
 Accepting New Patients : Y

**WEST COVINA**

**Zinke, David (M)**  
 NPI : 1922185743  
 1135 S Sunset Ave Ste 315  
 West Covina, CA 91790-1790  
 ☎(626) 814-4721  
 Hours of Operation : M-F: 8:00 AM - 4:00 PM;  
 Sat,Sun: Closed  
 BC : N  
 Languages:English, Spanish  
 G26889E6→Citrus Valley Physicians Group  
 Accepting New Patients : Y

**SURGERY - ORTHOPEDIC**

**ALHAMBRA**

**Chang, Jonathan (M)**  
 NPI : 1104824556  
 707 S Garfield Ave Ste 201  
 Alhambra, CA 91801-1801  
 ☎(626) 282-1600  
 Accessibility : R  
 Hours of Operation : M-F: 8:00 AM - 4:00 PM;  
 Sat,Sun: Closed  
 BC : Y  
 G69039E4→Preferred IPA Of California  
 Accepting New Patients : Y  
 707 S Garfield Ave Fl 2  
 Alhambra, CA 91801-1801  
 ☎(626) 282-1600  
 Hours of Operation : M,Tu,F: 8:00 AM - 4:30  
 PM; W,Th: 1:00 PM - 4:30 PM; Sat,Sun:  
 Closed  
 BC : Y

Languages:Cantonese, English, Japanese,  
 Korean, Mandarin  
 G69039E6→Health Care La IPA (Medpoint  
 Mgmt)  
 Accepting New Patients : Y

**Huang, David (M)**  
 NPI : 1295733640  
 707 S Garfield Ave Ste 201  
 Alhambra, CA 91801-1801  
 ☎(626) 282-1600  
 Accessibility : R  
 Hours of Operation : M-F: 9:00 AM - 4:00 PM;  
 Sat,Sun: Closed  
 BC : N

A39514E→Global Care IPA (Medpoint Mgmt)  
 Accepting New Patients : Y  
 A39514E4→Health Care La IPA (Medpoint  
 Mgmt)  
 Accepting New Patients : Y

**Pak, Shane (M)**  
 NPI : 1528002334  
 707 S Garfield Ave Ste 201  
 Alhambra, CA 91801-1801  
 ☎(626) 282-1600  
 Accessibility : R  
 Hours of Operation : M-F: 8:00 AM - 4:00 PM;  
 Sat,Sun: Closed  
 BC : Y

C52715E3→Preferred IPA Of California  
 Accepting New Patients : Y

**Tam, Benjamin (M)**  
 NPI : 1306843255  
 707 S Garfield Ave Ste 201  
 Alhambra, CA 91801-1801  
 ☎(626) 282-1600  
 Accessibility : R  
 Hours of Operation : M-F: 8:00 AM - 4:00 PM;  
 Sat,Sun: Closed  
 BC : Y  
 G77807E3→Preferred IPA Of California  
 Accepting New Patients : Y

G77807E5→Health Care La IPA (Medpoint Mgmt)  
 Accepting New Patients : Y  
 G77807E6→Global Care IPA (Medpoint Mgmt)  
 Accepting New Patients : Y  
**Yang, Anthony (M)**  
 NPI : 1013915461  
 707 S Garfield Ave Ste 201  
 Alhambra, CA 91801-1801  
 ☎(626) 656-1324  
 Accessibility : R  
 Hours of Operation : M-F: 8:00 AM - 4:00 PM;  
 Sat,Sun: Closed  
 BC : Y  
 G82300E4→Preferred IPA Of California  
 Accepting New Patients : Y  
 707 S Garfield Ave Fl 2  
 Alhambra, CA 91801-1801  
 ☎(626) 282-1600  
 Hours of Operation : M,W: 8:00 AM - 4:30  
 PM; Tu,Th,F: 8:00 AM - 11:30 AM; Sat,Sun:  
 Closed  
 BC : N  
 G82300E7→Health Care La IPA (Medpoint Mgmt)  
 Accepting New Patients : Y  
 G82300E8→Global Care IPA (Medpoint Mgmt)  
 Accepting New Patients : Y

**ARCADIA**

**Chang, Jonathan (M)**  
 NPI : 1104824556  
 289 W Huntington Dr Ste 206  
 Arcadia, CA 91007-1007  
 ☎(626) 538-1538  
 Hours of Operation : M,Tu,F: 8:00 AM - 4:30  
 PM; W,Th: 1:00 PM - 4:30 PM; Sat,Sun:  
 Closed  
 BC : Y  
 G69039E7→Health Care La IPA (Medpoint Mgmt)  
 Accepting New Patients : Y  
**Huang, David (M)**  
 NPI : 1295733640  
 289 W Huntington Dr Ste 206  
 Arcadia, CA 91007-1007  
 ☎(626) 538-1538  
 Hours of Operation : M-F: 9:00 AM - 4:00 PM;  
 Sat,Sun: Closed  
 BC : N  
 A39514E2→Global Care IPA (Medpoint Mgmt)  
 Accepting New Patients : Y  
 A39514E3→Health Care La IPA (Medpoint Mgmt)  
 Accepting New Patients : Y

**Tam, Benjamin (M)**  
 NPI : 1306843255  
 289 W Huntington Dr Ste 206  
 Arcadia, CA 91007-1007  
 ☎(626) 538-1538  
 Hours of Operation : Tu,Th,F: 8:00 AM - 4:30  
 PM; M,W,Sat,Sun: Closed  
 BC : N  
 G77807E7→Global Care IPA (Medpoint Mgmt)  
 Accepting New Patients : Y  
 G77807E8→Preferred IPA Of California  
 Accepting New Patients : Y  
**Yang, Anthony (M)**  
 NPI : 1013915461  
 289 W Huntington Dr Ste 206  
 Arcadia, CA 91007-1007  
 ☎(626) 538-1538  
 Hours of Operation : M,W: 8:00 AM - 4:30  
 PM; Tu,Th,F: 8:00 AM - 11:30 AM; Sat,Sun:  
 Closed  
 BC : N  
 G82300E9→Global Care IPA (Medpoint Mgmt)  
 Accepting New Patients : Y

**ARTESIA**

**Han, Yung (M)**  
 NPI : 1619218559  
 11911 Artesia Blvd Ste 105  
 Artesia, CA 90701-0701  
 ☎(213) 805-5822  
 Hours of Operation : M,Tu: 9:00 AM - 1:00  
 PM; W,Th: 9:00 AM - 3:00 PM; F: 9:00 AM -  
 5:00 PM; Sat,Sun: Closed  
 BC : Y  
 A124276E4→Global Care IPA (Medpoint Mgmt)  
 Accepting New Patients : Y

**COVINA**

**Shafer, James (M)**  
 NPI : 1760440119  
 203 W Badillo St  
 Covina, CA 91723-1723  
 ☎(626) 332-6238  
 Hours of Operation : M-F: 8:30 AM - 5:30 PM;  
 Sat,Sun: Closed  
 BC : N  
 C26610E11→Superior Choice Medical Group  
 Inc  
 Accepting New Patients : Y  
 C26610E7→Altamed Health Services  
 Corporation  
 Accepting New Patients : Y

**Tam, Jason (M)**  
 NPI : 1952726143  
 315 N 3Rd Ave Ste 302  
 Covina, CA 91723-1723  
 ☎(626) 332-1194  
 Hours of Operation : M-F: 8:00 AM - 4:00 PM;  
 Sat,Sun: Closed  
 BC : Y  
 Languages:English  
 A135233E→Allied Physicians Citrus Valley  
 IPA  
 Accepting New Patients : Y  
**Yee, Lincoln (M)**  
 NPI : 1962671115  
 275 W San Bernardino Rd  
 Covina, CA 91723-1723  
 ☎(626) 331-3311  
 Hours of Operation : M-F: 8:00 AM - 4:00 PM;  
 Sat,Sun: Closed  
 BC : Y  
 G48746E6→Altamed Health Services  
 Corporation  
 Accepting New Patients : Y

**DOWNEY**

**Park, Kevin (M)**  
 NPI : 1093823494  
 11411 Brookshire Ave Ste 200  
 Downey, CA 90241-0241  
 ☎(562) 869-4421  
 Hours of Operation : M-F: 8:00 AM - 5:00 PM;  
 Sat,Sun: Closed  
 BC : Y  
 A67776E4→Applecare Medical Group  
 (Downey And Select Regions)  
 Accepting New Patients : Y

**ENCINO**

**Dini, Arash (M)**  
 NPI : 1841433547  
 16260 Ventura Blvd Ste 165  
 Encino, CA 91436-1436  
 ☎(818) 784-1020  
 Hours of Operation : M-F: 9:00 AM - 5:30 PM;  
 Sat,Sun: Closed  
 BC : N  
 A127823E6→Global Care IPA (Medpoint Mgmt)  
 Accepting New Patients : Y  
**Ganjianpour, Ramin (M)**  
 NPI : 1447274782  
 17779 Ventura Blvd Ste 101  
 Encino, CA 91316-1316  
 ☎(818) 361-0136  
 Hours of Operation : M-F: 9:00 AM - 6:00 PM;  
 Sat,Sun: Closed  
 BC : N  
 Languages:English, Korean, Persian, Spanish  
 A75503E6→Health Care La IPA (Medpoint Mgmt)  
 Accepting New Patients : Y

**Hoang, Quynh (F)**  
NPI : 1689838708  
5353 Balboa Blvd Ste 202  
Encino, CA 91316-1316  
☎(818) 789-9449  
Hours of Operation : M-F: 8:00 AM - 5:00 PM;  
Sat,Sun: Closed  
BC : N  
A103880E2→Health Care La IPA (Medpoint  
Mgmt)  
Accepting New Patients : Y

**Rozansky, Alison (F)**  
NPI : 1285834846  
5353 Balboa Blvd Ste 202  
Encino, CA 91316-1316  
☎(818) 789-9449  
Hours of Operation : M-F: 8:00 AM - 5:00 PM;  
Sat,Sun: Closed  
BC : N  
Languages:English  
A103944E3→Health Care La IPA (Medpoint  
Mgmt)  
Accepting New Patients : Y

**GLENDALE**

**Lee, Christophe S (M)**  
NPI : 1710081187  
435 Arden Ave Ste 305  
Glendale, CA 91203-1203  
☎(818) 550-9910  
Hours of Operation : M-F: 8:00 AM - 4:00 PM;  
Sat,Sun: Closed  
BC : N  
G86203E9→Preferred IPA Of California  
Accepting New Patients : Y  
1500 S Central Ave Ste 321  
Glendale, CA 91204-1204  
☎(818) 550-9910  
Accessibility : R  
Hours of Operation : M,Tu: 8:00 AM - 4:00  
PM; W-Sun: Closed  
BC : N  
Languages:English, Korean, Spanish  
G86203E6→Family Care Specialists Medical  
Group  
Accepting New Patients : Y

**Lee, Daniel (M)**  
NPI : 1801990270  
435 Arden Ave Ste 530  
Glendale, CA 91203-1203  
☎(818) 550-9910  
Hours of Operation : M-F: 8:00 AM - 4:00 PM;  
Sat,Sun: Closed  
BC : N  
A67707E11→Preferred IPA Of California  
Accepting New Patients : Y

**Nersissian, Beno (M)**  
NPI : 1861561250  
1030 S Glendale Ave Ste 507  
Glendale, CA 91205-1205  
☎(818) 548-4668  
Accessibility : R  
Hours of Operation : M-F: 9:00 AM - 4:00 PM;  
Sat: 9:00 AM - 11:00 AM; Sun: Closed  
BC : N  
Languages:Armenian, English, Persian,  
Russian, Spanish  
A48545E6→Health Care La IPA (Medpoint  
Mgmt)  
Accepting New Patients : Y  
A48545E7→Citrus Valley Physicians Group  
Accepting New Patients : Y  
A48545E8→Prospect - Maverick  
Accepting New Patients : Y

**INGLEWOOD**

**Flannery, Gary (M)**  
NPI : 1780780809  
575 E Hardy St Ste 105  
Inglewood, CA 90301-0301  
☎(310) 674-1211  
Accessibility : R  
Hours of Operation : M-F: 9:00 AM - 5:00 PM;  
Sat,Sun: Closed  
BC : N  
Languages:English  
G26757E2→Global Care IPA (Medpoint  
Mgmt)  
Accepting New Patients : Y

**Stevenson, Donald (M)**  
NPI : 1770584047  
575 E Hardy St Ste 105  
Inglewood, CA 90301-0301  
☎(310) 647-1211  
Accessibility : R  
Hours of Operation : M-F: 9:00 AM - 5:00 PM;  
Sat,Sun: Closed  
BC : Y  
Languages:English, Spanish  
G48296E3→Global Care IPA (Medpoint  
Mgmt)  
Accepting New Patients : Y  
G48296E4→Health Care La IPA (Medpoint  
Mgmt)  
Accepting New Patients : Y

**LA MIRADA**

**Katz, Neil (M)**  
NPI : 1811068083  
16702 Valley View Ave  
La Mirada, CA 90638-0638  
☎(562) 921-0341  
Hours of Operation : M-F: 8:00 AM - 6:00 PM;  
Sat,Sun: Closed  
BC : Y  
Languages:English, Spanish  
G87870E→Prospect Professional Care  
Medical Group Inc  
Accepting New Patients : Y

G87870E2→Prospect Health Source Medical  
Group Inc  
Accepting New Patients : Y

**LAKESWOOD**

**Ahmed, Khalid (M)**  
NPI : 1134193923  
5722 Bellflower Blvd  
Lakewood, CA 90713-0713  
☎(562) 920-8394  
Hours of Operation : M-F: 9:00 AM - 6:00 PM;  
Sat,Sun: Closed  
BC : Y  
Languages:English, Spanish  
A33354E4→Global Care IPA (Medpoint  
Mgmt)  
Accepting New Patients : Y

**Combs, Christopher (M)**  
NPI : 1205925468  
5750 Downey Ave Ste 308  
Lakewood, CA 90712-0712  
☎(562) 633-3787  
Hours of Operation : M-F: 8:30 AM - 5:30 PM;  
Sat,Sun: Closed  
BC : N  
A84702E5→Applecare Medical Group  
(Downey And Select Regions  
Accepting New Patients : Y  
A84702E6→Prospect Medical Group Inc  
Accepting New Patients : Y  
A84702E7→Prospect Professional Care  
Medical Group Inc  
Accepting New Patients : Y  
A84702E8→Prospect - Nuestra Familia  
Accepting New Patients : Y

**Elias, Ramy (M)**  
NPI : 1437165362  
5750 Downey Ave Ste 308  
Lakewood, CA 90712-0712  
☎(562) 633-3787  
Hours of Operation : M-F: 8:30 AM - 5:30 PM;  
Sat,Sun: Closed  
BC : N  
A86043E5→Applecare Medical Group St  
Francis  
Accepting New Patients : Y  
A86043E6→Applecare Medical Group  
(Downey And Select Regions  
Accepting New Patients : Y  
A86043E7→Prospect Professional Care  
Medical Group Inc  
Accepting New Patients : Y  
A86043E8→Prospect - Nuestra Familia  
Accepting New Patients : Y

**Katz, Stanley (M)**  
NPI : 1861466682  
5722 Bellflower Blvd  
Lakewood, CA 90713-0713  
☎(562) 920-8394  
Hours of Operation : M-F: 9:00 AM - 5:00 PM;  
Sat,Sun: Closed  
BC : Y  
Languages:English, Spanish  
G49280E2→Global Care IPA (Medpoint  
Mgmt)  
Accepting New Patients : Y

**Krishna, Padmanabhan (M)**

NPI : 1669558276  
3650 South St Ste 411  
Lakewood, CA 90712-0712  
☎(562) 531-7757  
Hours of Operation : M,W: 9:00 AM - 5:00 PM; Tu,Th,F: 8:00 AM - 5:00 PM; Sat,Sun: Closed  
BC : Y  
Languages:English, Spanish  
A30918E2→Preferred IPA Of California  
Accepting New Patients : Y

**Wassef, Andrew (M)**

NPI : 1982848099  
5750 Downey Ave Ste 308  
Lakewood, CA 90712-0712  
☎(562) 633-3787  
Hours of Operation : M-F: 9:00 AM - 5:00 PM; Sat,Sun: Closed  
BC : N

Languages:English  
A120817E6→Prospect Professional Care Medical Group Inc  
Accepting New Patients : Y  
A120817E7→Prospect Medical Group Inc  
Accepting New Patients : Y  
A120817E8→Prospect - Nuestra Familia  
Accepting New Patients : Y

**Wassef, Ezzat (M)**

NPI : 1427063197  
5750 Downey Ave Ste 308  
Lakewood, CA 90712-0712  
☎(562) 633-3787  
Hours of Operation : M-Th: 8:30 AM - 5:30 PM; F-Sun: Closed  
BC : Y

A30443E10→Prospect - Nuestra Familia  
Accepting New Patients : Y  
A30443E6→Applecare Medical Group St Francis  
Accepting New Patients : Y  
A30443E7→Applecare Medical Group (Downey And Select Regions)  
Accepting New Patients : Y  
A30443E8→Prospect Professional Care Medical Group Inc  
Accepting New Patients : Y  
A30443E9→Prospect Medical Group Inc  
Accepting New Patients : Y

**LAWNDALE**

**Frisancho, Juan (M)**

NPI : 1346297165  
15901 Hawthorne Blvd Ste 250  
Lawndale, CA 90260-0260  
☎(310) 421-0234  
Hours of Operation : M-F: 8:00 AM - 4:00 PM; Sat,Sun: Closed  
BC : Y  
Languages:English, Spanish  
A68291E5→Global Care IPA (Medpoint Mgmt)  
Accepting New Patients : Y

**LONG BEACH**

**Dee, Derek (M)**

NPI : 1669568457  
1040 Elm Ave Ste 100  
Long Beach, CA 90813-0813  
☎(562) 591-4444  
Hours of Operation : M-F: 8:00 AM - 4:00 PM; Sat,Sun: Closed  
BC : Y  
A65423E2→Global Care IPA (Medpoint Mgmt)  
Accepting New Patients : Y

**Green, Edward (M)**

NPI : 1467554220  
1040 Elm Ave Ste 100  
Long Beach, CA 90813-0813  
☎(562) 591-4444  
Hours of Operation : M,Tu: 9:00 AM - 5:30 PM; W-Sun: Closed  
BC : Y  
Languages:English  
A71869E4→Global Care IPA (Medpoint Mgmt)  
Accepting New Patients : Y

**Hill, Philip (M)**

NPI : 1770583429  
1760 Termino Ave Ste 208  
Long Beach, CA 90804-0804  
☎(562) 961-5655  
Hours of Operation : M-F: 8:00 AM - 5:00 PM; Sat,Sun: Closed  
BC : N  
G59809E5→Citrus Valley Physicians Group  
Accepting New Patients : Y

**Jazayeri, Mahmood (M)**

NPI : 1679512560  
2690 Pacific Ave Ste 380  
Long Beach, CA 90806-0806  
☎(562) 595-6426  
Hours of Operation : M-F: 9:00 AM - 5:00 PM; Sat,Sun: Closed  
BC : N  
A33300E5→Global Care IPA (Medpoint Mgmt)  
Accepting New Patients : Y

**Marinow, Harry (M)**

NPI : 1679669444  
1040 Elm Ave Ste 100  
Long Beach, CA 90813-0813  
☎(562) 591-4444  
Hours of Operation : M-F: 8:30 AM - 5:30 AM; Sat,Sun: Closed  
BC : Y  
Languages:English, Portuguese, Spanish  
A26084E5→Global Care IPA (Medpoint Mgmt)  
Accepting New Patients : Y

**Nguyen, Serena (F)**

NPI : 1457351090  
1760 Termino Ave Ste 208  
Long Beach, CA 90804-0804  
☎(562) 961-5655  
Hours of Operation : M-F: 8:00 AM - 4:00 PM; Sat,Sun: Closed  
BC : N  
G48372E2→Citrus Valley Physicians Group  
Accepting New Patients : Y

**LOS ANGELES**

**Alexander, Charles (M)**

NPI : 1730282294  
420 E 3Rd St Ste 801  
Los Angeles, CA 90013-0013  
☎(213) 620-0241  
Hours of Operation : M-F: 8:00 AM - 4:00 PM; Sat,Sun: Closed  
BC : Y  
G24785E13→Family Care Specialists Medical Group  
Accepting New Patients : Y  
G24785E20→Altamed Health Services Corporation  
Accepting New Patients : Y  
711 W College St Ste 328  
Los Angeles, CA 90012-0012  
☎(213) 542-3121  
Hours of Operation : M-F: 8:00 AM - 4:00 PM; Sat,Sun: Closed  
BC : N  
G24785E16→Preferred IPA Of California  
Accepting New Patients : Y

**Armagan, Osep (M)**

NPI : 1265462337  
1414 S Grand Ave Ste 123  
Los Angeles, CA 90015-0015  
☎(213) 455-8448  
Hours of Operation : M-F: 8:30 AM - 4:00 PM; Sat,Sun: Closed  
BC : Y  
G88110E5→Bella Vista IPA (Medpoint Mgmt)  
Accepting New Patients : Y  
G88110E6→Health Care La IPA (Medpoint Mgmt)  
Accepting New Patients : Y  
G88110E7→Global Care IPA (Medpoint Mgmt)  
Accepting New Patients : Y

**Badkoobehi, Haleh (F)**

NPI : 1902111909  
4650 W Sunset Blvd  
Los Angeles, CA 90027-0027  
☎(323) 660-2450  
Hours of Operation : M-F: 8:00 AM - 5:00 PM; Sat,Sun: Closed  
BC : N  
A121218E→Children'S Hospital Medical Group  
Accepting New Patients : Y



**Barba, David (M)**

NPI : 1205064722  
711 W College St Ste 625  
Los Angeles, CA 90012-0012  
☎(213) 621-9582  
Hours of Operation : M-F: 9:00 AM - 5:00 PM;  
Sat,Sun: Closed  
BC : N  
Languages:English, Spanish  
A135899E5→Bella Vista IPA (Medpoint  
Mgmt)  
Accepting New Patients : Y  
A135899E6→Health Care La IPA (Medpoint  
Mgmt)  
Accepting New Patients : Y  
A135899E8→Prospect - Maverick  
Accepting New Patients : Y

**Chen, Gary (M)**

NPI : 1831123934  
1513 S Grand Ave Ste 208  
Los Angeles, CA 90015-0015  
☎(213) 765-8088  
Accessibility : R  
Hours of Operation : W: 1:00 PM - 5:00 PM;  
M,Tu,Th-Sun: Closed  
BC : N  
A78259E5→Global Care IPA (Medpoint  
Mgmt)  
Accepting New Patients : Y  
A78259E6→Health Care La IPA (Medpoint  
Mgmt)  
Accepting New Patients : Y

**Cho, Robert (M)**

NPI : 1114164126  
3160 Geneva St  
Los Angeles, CA 90020-0020  
☎(888) 486-5437  
Hours of Operation : M-Sun: 0:01 AM - 11:59  
PM  
BC : Y  
Languages:English  
A108320E→Bella Vista IPA (Medpoint  
Mgmt)  
Accepting New Patients : Y

**Cho, Yung (M)**

NPI : 1578667564  
420 E 3Rd St Ste 801  
Los Angeles, CA 90013-0013  
☎(213) 620-0241  
Hours of Operation : M-F: 8:00 AM - 4:30 PM;  
Sat,Sun: Closed  
BC : N  
A46321E23→Appicare Medical Group  
(Downey And Select Regions)  
Accepting New Patients : Y  
A46321E25→Altamed Health Services  
Corporation  
Accepting New Patients : Y

711 W College St Ste 328  
Los Angeles, CA 90012-0012  
☎(213) 542-3121  
Hours of Operation : M-F: 8:00 AM - 4:00 PM;  
Sat,Sun: Closed  
BC : Y  
Languages:English, Korean, Portuguese,  
Spanish  
A46321E18→Preferred IPA Of California  
Accepting New Patients : Y

**Dini, Arash (M)**

NPI : 1841433547  
4415 W Pico Blvd  
Los Angeles, CA 90019-0019  
☎(323) 525-0101  
Hours of Operation : M-F: 9:00 AM - 5:30 PM;  
Sat,Sun: Closed  
BC : N  
A127823E4→Health Care La IPA (Medpoint  
Mgmt)  
Accepting New Patients : Y  
A127823E5→Global Care IPA (Medpoint  
Mgmt)  
Accepting New Patients : Y

**Duncan, Jan (M)**

NPI : 1821109083  
711 W College St Ste 625  
Los Angeles, CA 90012-0012  
☎(323) 267-0222  
Hours of Operation : M-F: 8:00 AM - 4:00 PM;  
Sat,Sun: Closed  
BC : Y  
Languages:English, Spanish  
C38275E10→Bella Vista IPA (Medpoint  
Mgmt)  
Accepting New Patients : Y  
C38275E6→Family Care Specialists Medical  
Group  
Accepting New Patients : Y  
C38275E8→Global Care IPA (Medpoint  
Mgmt)  
Accepting New Patients : Y  
C38275E9→Health Care La IPA (Medpoint  
Mgmt)  
Accepting New Patients : Y

**Fayssoux, Reginald (M)**

NPI : 1326206459  
3160 Geneva St  
Los Angeles, CA 90020-0020  
☎(818) 518-7645  
Hours of Operation : M-F: 9:00 AM - 5:00 PM;  
Sat,Sun: Closed  
BC : Y  
A111590E→Health Care La IPA (Medpoint  
Mgmt)  
Accepting New Patients : Y  
A111590E2→Global Care IPA (Medpoint  
Mgmt)  
Accepting New Patients : Y  
A111590E3→Bella Vista IPA (Medpoint  
Mgmt)  
Accepting New Patients : Y

**Frisancho, Juan (M)**

NPI : 1346297165  
1513 S Grand Ave Ste 208  
Los Angeles, CA 90015-0015  
☎(213) 765-8088  
Accessibility : R  
Hours of Operation : M-F: 9:00 AM - 5:30 PM;  
Sat,Sun: Closed  
BC : Y  
Languages:English, Spanish  
A68291E4→Global Care IPA (Medpoint  
Mgmt)  
Accepting New Patients : Y  
A68291E6→Health Care La IPA (Medpoint  
Mgmt)  
Accepting New Patients : Y

**Galloni, Luigi (M)**

NPI : 1861431298  
711 W College St Ste 625  
Los Angeles, CA 90012-0012  
☎(323) 271-4173  
Hours of Operation : M-F: 8:00 AM - 4:00 PM;  
Sat,Sun: Closed  
BC : N  
A38436E3→Health Care La IPA (Medpoint  
Mgmt)  
Accepting New Patients : Y  
A38436E4→Bella Vista IPA (Medpoint  
Mgmt)  
Accepting New Patients : Y

**Han, Yung (M)**

NPI : 1619218559  
3663 W 6Th St Ste 605  
Los Angeles, CA 90020-0020  
☎(213) 805-5822  
Hours of Operation : M,Tu: 9:00 AM - 1:00  
PM; W,Th: 9:00 AM - 3:00 PM; F: 9:00 AM -  
5:00 PM; Sat,Sun: Closed  
BC : N  
A124276E3→Global Care IPA (Medpoint  
Mgmt)  
Accepting New Patients : Y

**Hertz, Jennifer (F)**

NPI : 1366771818  
1127 Wilshire Blvd Ste 510  
Los Angeles, CA 90017-0017  
☎(213) 935-8566  
Hours of Operation : M-F: 9:00 AM - 5:00 PM;  
Sat,Sun: Closed  
BC : N  
A110193E3→Prospect - Maverick  
Accepting New Patients : Y

**Krishnareddy, Divakar (M)**

NPI : 1871538710  
4059 E Olympic Blvd  
Los Angeles, CA 90023-0023  
☎(323) 881-2675  
Hours of Operation : M-F: 8:00 AM - 5:00 PM;  
Sat,Sun: Closed  
BC : N  
Languages:English, Hindi, Spanish  
A35665E4→Bella Vista IPA (Medpoint  
Mgmt)  
Accepting New Patients : Y  
A35665E5→Global Care IPA (Medpoint  
Mgmt)  
Accepting New Patients : Y

A35665E6→Bella Vista IPA (Medpoint Mgmt)  
 Accepting New Patients : Y

**Lee, Jai (M)**  
 NPI : 1720007420  
 520 S Virgil Ave Ste 103  
 Los Angeles, CA 90020-0020  
 ☎(213) 880-0028  
 Hours of Operation : M-F: 9:00 AM - 6:00 PM;  
 Sat: 11:00 AM - 2:00 PM; Sun: Closed  
 BC : Y  
 A38492E5→Prospect - Maverick  
 Accepting New Patients : Y

**Luck, James (M)**  
 NPI : 1780784744  
 2400 S Flower St Fl 3  
 Los Angeles, CA 90007-0007  
 ☎(213) 749-8255  
 Hours of Operation : M-F: 8:00 AM - 4:00 PM;  
 Sat,Sun: Closed  
 BC : Y  
 Languages:English  
 G14931E2→Altamed Health Services Corporation  
 Accepting New Patients : Y

**O'Brien, Walter (M)**  
 NPI : 1346290814  
 11600 Wilshire Blvd Ste 522  
 Los Angeles, CA 90025-0025  
 ☎(310) 477-7276  
 Hours of Operation : M-F: 8:00 AM - 4:00 PM;  
 Sat,Sun: Closed  
 BC : Y

G63193E8→Global Care IPA (Medpoint Mgmt)  
 Accepting New Patients : Y  
 G63193E9→Health Care La IPA (Medpoint Mgmt)  
 Accepting New Patients : Y

**Park, Sangdo (M)**  
 NPI : 1164582656  
 2105 Beverly Blvd Ste 223  
 Los Angeles, CA 90057-0057  
 ☎(213) 989-6044  
 Hours of Operation : M-F: 9:00 AM - 5:00 PM;  
 Sat,Sun: Closed  
 BC : Y

Languages:English, Korean, Spanish  
 A107642E5→Health Care La IPA (Medpoint Mgmt)  
 Accepting New Patients : Y  
 A107642E6→Global Care IPA (Medpoint Mgmt)  
 Accepting New Patients : Y  
 A107642E7→Prospect - Maverick  
 Accepting New Patients : Y  
 A107642E8→Bella Vista IPA (Medpoint Mgmt)  
 Accepting New Patients : Y

**Pelton, Kevin (M)**  
 NPI : 1033282637  
 1700 E Cesar E Chavez Ave Ste 2200  
 Los Angeles, CA 90033-0033  
 ☎(323) 264-7600  
 Accessibility : R  
 Hours of Operation : M-F: 9:00 AM - 5:00 PM;  
 Sat,Sun: Closed  
 BC : Y  
 Languages:English, Spanish  
 A80695E4→Prospect - Maverick  
 Accepting New Patients : Y  
 A80695E5→Citrus Valley Physicians Group  
 Accepting New Patients : Y

**Ratnarathorn, Monthakan (F)**  
 NPI : 1326071762  
 3160 Geneva St  
 Los Angeles, CA 90020-0020  
 ☎(213) 388-3151  
 Hours of Operation : M-F: 9:00 AM - 5:00 PM;  
 Sat,Sun: Closed  
 BC : N  
 Languages:English  
 A68760E→Bella Vista IPA (Medpoint Mgmt)  
 Accepting New Patients : Y  
 A68760E2→Health Care La IPA (Medpoint Mgmt)  
 Accepting New Patients : Y  
 A68760E3→Global Care IPA (Medpoint Mgmt)  
 Accepting New Patients : Y

**Rogachefsky, Richard (M)**  
 NPI : 1316981954  
 711 W College St Ste 625  
 Los Angeles, CA 90012-0012  
 ☎(213) 621-9582  
 Hours of Operation : M-F: 9:00 AM - 5:00 PM;  
 Sat,Sun: Closed  
 BC : N  
 Languages:English, Spanish  
 G89005E5→Health Care La IPA (Medpoint Mgmt)  
 Accepting New Patients : Y  
 G89005E6→Prospect - Maverick  
 Accepting New Patients : Y

**Solberg, Brian (M)**  
 NPI : 1396729216  
 1414 S Grand Ave Ste 123  
 Los Angeles, CA 90015-0015  
 ☎(213) 455-8448  
 Hours of Operation : M-F: 9:00 AM - 5:00 PM;  
 Sat,Sun: Closed  
 BC : N  
 G84376E12→Bella Vista IPA (Medpoint Mgmt)  
 Accepting New Patients : Y  
 G84376E13→Bella Vista IPA (Medpoint Mgmt)  
 Accepting New Patients : Y  
 G84376E8→Global Care IPA (Medpoint Mgmt)  
 Accepting New Patients : Y  
 G84376E9→Health Care La IPA (Medpoint Mgmt)  
 Accepting New Patients : Y

**Song, Benjamin (M)**  
 NPI : 1437244951  
 500 S Virgil Ave Ste 505  
 Los Angeles, CA 90020-0020  
 ☎(213) 480-3030  
 Hours of Operation : M: 9:30 AM - 6:00 PM;  
 W: 9:30 AM - 2:00 PM; Th: 9:00 AM - 1:00 PM;  
 F: 1:00 PM - 6:00 PM; Tu,Sat,Sun: Closed  
 BC : Y  
 Languages:English, Korean, Spanish  
 A36221E2→Prospect - Maverick  
 Accepting New Patients : Y  
 A36221E3→Altamed Health Services Corporation  
 Accepting New Patients : Y

**Tolo, Vernon (M)**  
 NPI : 1497842017  
 4650 W Sunset Blvd Ms 76  
 Los Angeles, CA 90027-0027  
 ☎(323) 669-2113  
 Hours of Operation : M-F: 8:00 AM - 4:00 PM;  
 Sat,Sun: Closed  
 BC : N  
 G60380E2→Altamed Health Services Corporation  
 Accepting New Patients : Y

**Wassef, Andrew (M)**  
 NPI : 1982848099  
 201 S Alvarado St Ste 501  
 Los Angeles, CA 90057-0057  
 ☎(213) 207-5660  
 Hours of Operation : W,F: 8:00 AM - 4:00 PM;  
 M,Tu,Th,Sat,Sun: Closed  
 BC : N  
 Languages:English

A120817E9→Altamed Health Services Corporation  
 Accepting New Patients : Y

**Willoughby, Darryl (M)**  
 NPI : 1962585570  
 1513 S Grand Ave Ste 208  
 Los Angeles, CA 90015-0015  
 ☎(213) 765-8088  
 Accessibility : R  
 Hours of Operation : M-F: 9:00 AM - 5:00 PM;  
 Sat,Sun: Closed  
 BC : N

Languages:English, Spanish  
 A54030E3→Global Care IPA (Medpoint Mgmt)  
 Accepting New Patients : Y  
 A54030E4→Health Care La IPA (Medpoint Mgmt)  
 Accepting New Patients : Y

**MISSION HILLS****Ganjianpour, Ramin (M)**

NPI : 1447274782  
11550 Indian Hills Rd Ste 241  
Mission Hills, CA 91345-1345  
☎(818) 361-0136  
Hours of Operation : M-F: 9:00 AM - 6:00 PM;  
Sat,Sun: Closed  
BC : N  
A75503E7→Health Care La IPA (Medpoint  
Mgmt)  
Accepting New Patients : Y

**Oheb, Jonathan (M)**

NPI : 1003132127  
11550 Indian Hills Rd Ste 241  
Mission Hills, CA 91345-1345  
☎(818) 361-0136  
Hours of Operation : M-F: 9:00 AM - 6:00 PM;  
Sat,Sun: Closed  
BC : N  
A128003E3→Health Care La IPA (Medpoint  
Mgmt)  
Accepting New Patients : Y

**MONTEREY PARK****Barba, David (M)**

NPI : 1205064722  
880 S Atlantic Blvd Ste 205  
Monterey Park, CA 91754-1754  
☎(626) 289-0178  
Accessibility : R  
Hours of Operation : M-F: 8:00 AM - 6:00 PM;  
Sat,Sun: Closed  
BC : N  
A135899E7→Altamed Health Services  
Corporation  
Accepting New Patients : Y

**Longacre, Matthew (M)**

NPI : 1750608303  
880 S Atlantic Blvd Ste 205  
Monterey Park, CA 91754-1754  
☎(626) 289-0178  
Accessibility : R  
Hours of Operation : M-F: 8:00 AM - 5:00 PM;  
Sat,Sun: Closed  
BC : N

Languages:English, Spanish  
A111961E2→Altamed Health Services  
Corporation

Accepting New Patients : Y

**Saucedo, Tomas (M)**

NPI : 1104872787  
880 S Atlantic Blvd Ste 205  
Monterey Park, CA 91754-1754  
☎(626) 289-0178  
Accessibility : R  
Hours of Operation : M,Tu,F: 9:00 AM - 12:00  
PM; W,Th,Sat,Sun: Closed  
BC : Y  
G45202E3→Family Care Specialists Medical  
Group  
Accepting New Patients : Y

G45202E4→Altamed Health Services  
Corporation  
Accepting New Patients : Y

**Zapanta, Richard (M)**

NPI : 1639118177  
880 S Atlantic Blvd Ste 205  
Monterey Park, CA 91754-1754  
☎(626) 289-0178  
Accessibility : R  
Hours of Operation : M-F: 8:00 AM - 4:00 PM;  
Sat,Sun: Closed  
BC : Y  
G27036E3→Family Care Specialists Medical  
Group  
Accepting New Patients : Y  
G27036E4→Altamed Health Services  
Corporation  
Accepting New Patients : Y

**NEWHALL****Khan, Maher (M)**

NPI : 1750638946  
23504 Lyons Ave Ste 101B  
Newhall, CA 91321-1321  
☎(661) 259-8010  
Hours of Operation : M-Th: 9:00 AM - 6:00  
PM; F: 9:00 AM - 4:00 PM; Sat,Sun: Closed  
BC : N  
Languages:Arabic, English  
A125999E4→Citrus Valley Physicians Group  
Accepting New Patients : Y

**King, John (M)**

NPI : 1952311821  
23502 Lyons Ave Ste 202A  
Newhall, CA 91321-1321  
☎(661) 288-1811  
Hours of Operation : Tu: 2:00 PM - 6:00 PM;  
M,W-Sun: Closed  
BC : N  
A19146E10→Preferred IPA Of California  
Accepting New Patients : Y  
A19146E15→Health Care La IPA (Medpoint  
Mgmt)  
Accepting New Patients : Y

**NORTHRIDGE****Khan, Maher (M)**

NPI : 1750638946  
8540 Reseda Blvd  
Northridge, CA 91324-1324  
☎(818) 993-4403  
Hours of Operation : M-Th: 9:00 AM - 6:00  
PM; F: 9:00 AM - 4:00 PM; Sat,Sun: Closed  
BC : N  
A125999E3→Citrus Valley Physicians Group  
Accepting New Patients : Y

**NORWALK****Mehta, Akshay (M)**

NPI : 1073842852  
13132 Studebaker Rd Ste 10  
Norwalk, CA 90650-0650  
☎(562) 863-3100  
Accessibility : R  
Hours of Operation : M-F: 8:00 AM - 5:00 PM;  
Sat,Sun: Closed  
BC : N  
Languages:English, Spanish  
A113544E8→Health Care La IPA (Medpoint  
Mgmt)  
Accepting New Patients : Y

**PALMDALE****Lee, Christophe S (M)**

NPI : 1710081187  
1057 E Palmdale Blvd Ste 201  
Palmdale, CA 93550-3550  
☎(818) 550-9910  
Hours of Operation : M-F: 8:00 AM - 4:00 PM;  
Sat,Sun: Closed  
BC : Y  
G86203E7→Preferred IPA Of California  
Accepting New Patients : Y

**Lee, Daniel (M)**

NPI : 1801990270  
1037 E Palmdale Blvd  
Palmdale, CA 93550-3550  
☎(818) 550-9910  
Accessibility : E,R  
Hours of Operation : M-F: 8:00 AM - 4:00 PM;  
Sat,Sun: Closed  
BC : Y  
A67707E9→Preferred IPA Of California  
Accepting New Patients : Y

**PARAMOUNT****Navalta, Feliciano (M)**

NPI : 1457435695  
16660 Paramount Blvd Ste 306  
Paramount, CA 90723-0723  
☎(562) 633-1404  
Hours of Operation : M,Tu: 9:00 AM - 5:00  
PM; W-Sun: Closed  
BC : Y  
A25135E2→Prospect Medical Group Los  
Angeles Inc  
Accepting New Patients : Y

**PASADENA**

**Cho, Robert (M)**  
 NPI : 1114164126  
 100 W California Blvd  
 Pasadena, CA 91105-1105  
 ☎(213) 388-3151  
 Hours of Operation : M-Sun: 0:01 AM - 11:59 PM  
 BC : Y  
 Languages:English  
 A108320E2→Bella Vista IPA (Medpoint Mgmt)  
 Accepting New Patients : Y

**PICO RIVERA**

**Ahmed, Khalid (M)**  
 NPI : 1134193923  
 4511 Rosemead Blvd  
 Pico Rivera, CA 90660-0660  
 ☎(562) 695-2282  
 Accessibility : R  
 Hours of Operation : M-F: 8:00 AM - 4:00 PM;  
 Sat,Sun: Closed  
 BC : Y  
 Languages:English, Spanish  
 A33354E6→Global Care IPA (Medpoint Mgmt)  
 Accepting New Patients : Y  
 A33354E7→Allied Pacific IPA  
 Accepting New Patients : Y

**Alexander, Charles (M)**  
 NPI : 1730282294  
 6758 Passons Blvd  
 Pico Rivera, CA 90660-0660  
 ☎(562) 654-6899  
 Hours of Operation : M-F: 8:00 AM - 4:00 PM;  
 Sat,Sun: Closed  
 BC : Y  
 G24785E18→Preferred IPA Of California  
 Accepting New Patients : Y  
 G24785E21→Altamed Health Services Corporation  
 Accepting New Patients : Y

**Cho, Yung (M)**  
 NPI : 1578667564  
 6758 Passons Blvd  
 Pico Rivera, CA 90660-0660  
 ☎(562) 654-6899  
 Hours of Operation : M,Tu: 8:00 AM - 4:00 PM;  
 W-Sun: Closed  
 BC : N  
 A46321E15→Family Care Specialists Medical Group  
 Accepting New Patients : Y  
 A46321E20→Preferred IPA Of California  
 Accepting New Patients : Y  
 A46321E22→Applecare Medical Group (Downey And Select Regions)  
 Accepting New Patients : Y  
 A46321E24→Altamed Health Services Corporation  
 Accepting New Patients : Y

**POMONA**

**Chong, Albert (M)**  
 NPI : 1700819653  
 1902 Royalty Dr Ste 130  
 Pomona, CA 91767-1767  
 ☎(909) 629-4604  
 Accessibility : E,R  
 Hours of Operation : M-F: 9:00 AM - 5:00 PM;  
 Sat,Sun: Closed  
 BC : Y  
 A76160E5→Health Care La IPA (Medpoint Mgmt)  
 Accepting New Patients : Y  
 A76160E6→Citrus Valley Physicians Group  
 Accepting New Patients : Y

**Gupta, Neeraj (M)**  
 NPI : 1457329732  
 1902 Royalty Dr Ste 130  
 Pomona, CA 91767-1767  
 ☎(909) 629-4604  
 Accessibility : E,R  
 Hours of Operation : M-F: 8:00 AM - 4:00 PM;  
 Sat,Sun: Closed  
 BC : N  
 Languages:English, Spanish  
 A75095E4→Health Care La IPA (Medpoint Mgmt)  
 Accepting New Patients : Y  
 A75095E6→Citrus Valley Physicians Group  
 Accepting New Patients : Y

**Lee, Daniel (M)**  
 NPI : 1659533115  
 1880 N Orange Grove Ave  
 Pomona, CA 91767-1767  
 ☎(909) 629-4604  
 Hours of Operation : M-F: 8:00 AM - 4:00 PM;  
 Sat,Sun: Closed  
 BC : N  
 A109759E8→Citrus Valley Physicians Group  
 Accepting New Patients : Y  
 1902 Royalty Dr Ste 130  
 Pomona, CA 91767-1767  
 ☎(909) 629-4604  
 Accessibility : E,R  
 Hours of Operation : M-F: 9:00 AM - 5:00 PM;  
 Sat,Sun: Closed  
 BC : N  
 A109759E6→Pomona Valley Medical Group  
 Accepting New Patients : Y  
 A109759E7→Health Care La IPA (Medpoint Mgmt)  
 Accepting New Patients : Y

**Lercel, Gregory (M)**  
 NPI : 1942232723  
 1880 N Orange Grove Ave  
 Pomona, CA 91767-1767  
 ☎(909) 629-4604  
 Hours of Operation : M-F: 8:00 AM - 4:00 PM;  
 Sat,Sun: Closed  
 BC : N  
 A78925E9→Pomona Valley Medical Group  
 Accepting New Patients : Y

1902 Royalty Dr Ste 130  
 Pomona, CA 91767-1767  
 ☎(909) 629-4604  
 Accessibility : E,R  
 Hours of Operation : M-F: 9:00 AM - 5:00 PM;  
 Sat,Sun: Closed  
 BC : Y  
 A78925E11→Health Care La IPA (Medpoint Mgmt)  
 Accepting New Patients : Y  
 A78925E13→Citrus Valley Physicians Group  
 Accepting New Patients : Y  
 160 E Artesia St Ste 360  
 Pomona, CA 91767-1767  
 ☎(909) 629-4604  
 Hours of Operation : M-F: 9:00 AM - 5:00 PM;  
 Sat,Sun: Closed  
 BC : Y  
 A78925E16→Health Care La IPA (Medpoint Mgmt)  
 Accepting New Patients : Y

**ROWLAND HEIGHTS**

**Fait, James (M)**  
 NPI : 1487702353  
 18575 Gale Ave Ste 278  
 Rowland Heights, CA 91748-1748  
 ☎(888) 997-2674  
 Hours of Operation : M-F: 8:00 AM - 4:00 PM;  
 Sat,Sun: Closed  
 BC : Y  
 Languages:English  
 A65850E7→Allied Physicians Citrus Valley IPA  
 Accepting New Patients : Y

**SANTA FE SPRINGS**

**Bohr, Robert (M)**  
 NPI : 1760402291  
 12215 Telegraph Rd Ste 112  
 Santa Fe Springs, CA 90670-0670  
 ☎(562) 789-5452  
 Hours of Operation : M-F: 8:00 AM - 5:00 PM;  
 Sat,Sun: Closed  
 BC : Y  
 G34562E11→Applecare Medical Group (Downey And Select Regions)  
 Accepting New Patients : Y  
 G34562E8→Prospect Medical Group Los Angeles Inc  
 Accepting New Patients : Y  
 G34562E9→Applecare Medical Group St Francis  
 Accepting New Patients : Y  
**Kaplan, Daniel (M)**  
 NPI : 1255368643  
 12215 Telegraph Rd Ste 112  
 Santa Fe Springs, CA 90670-0670  
 ☎(562) 789-5452  
 Hours of Operation : M-F: 8:00 AM - 5:00 AM;  
 Sat,Sun: Closed  
 BC : Y  
 G52530E5→Prospect Medical Group Los Angeles Inc  
 Accepting New Patients : Y

**Low, Kyle (M)**

NPI : 1114018686  
12215 Telegraph Rd Ste 112  
Santa Fe Springs, CA 90670-0670  
☎(562) 789-5452  
Hours of Operation : M-F: 8:00 AM - 5:00 PM;  
Sat,Sun: Closed  
BC : N  
A89372E6→Prospect Medical Group Los Angeles Inc  
Accepting New Patients : Y  
A89372E9→Applecare Medical Group (Downey And Select Regions)  
Accepting New Patients : Y

**Shah, Bindesh (M)**

NPI : 1659459220  
12215 Telegraph Rd Ste 112  
Santa Fe Springs, CA 90670-0670  
☎(562) 789-5452  
Hours of Operation : M-F: 8:00 AM - 5:00 PM;  
Sat,Sun: Closed  
BC : Y  
A87556E5→Prospect Medical Group Los Angeles Inc  
Accepting New Patients : Y  
A87556E7→Applecare Medical Group (Downey And Select Regions)  
Accepting New Patients : Y

**Swanson, Gerald (M)**

NPI : 1831112721  
12215 Telegraph Rd Ste 112  
Santa Fe Springs, CA 90670-0670  
☎(562) 789-5452  
Hours of Operation : M-F: 8:00 AM - 4:00 PM;  
Sat,Sun: Closed  
BC : Y  
G48401E4→Prospect Medical Group Los Angeles Inc  
Accepting New Patients : Y

**TARZANA****Huddleston, Herbert (M)**

NPI : 1386674075  
5525 Etiwanda Ave Ste 324  
Tarzana, CA 91356-1356  
☎(818) 708-9090  
Hours of Operation : M-F: 8:00 AM - 4:00 PM;  
Sat,Sun: Closed  
BC : N  
Languages:English  
A26370E2→Health Care La IPA (Medpoint Mgmt)  
Accepting New Patients : Y

**Khounghanian, Greg (M)**

NPI : 1750560389  
5525 Etiwanda Ave Ste 311  
Tarzana, CA 91356-1356  
☎(818) 343-4430  
Hours of Operation : M-F: 8:00 AM - 5:00 PM;  
Sat,Sun: Closed  
BC : N  
Languages:English  
A102948E2→Health Care La IPA (Medpoint Mgmt)  
Accepting New Patients : Y

**TORRANCE****Mehta, Akshay (M)**

NPI : 1073842852  
4305 Torrance Blvd Ste 109  
Torrance, CA 90503-0503  
☎(310) 406-3900  
Accessibility : R  
Hours of Operation : M-F: 8:00 AM - 5:00 PM;  
Sat,Sun: Closed  
BC : N  
A113544E7→Health Care La IPA (Medpoint Mgmt)  
Accepting New Patients : Y

**Plut, John (M)**

NPI : 1134157696  
3475 Torrance Blvd Ste F  
Torrance, CA 90503-0503  
☎(310) 316-6600  
Hours of Operation : M-F: 8:00 AM - 5:00 PM;  
Sat,Sun: Closed  
BC : N  
G19420E5→Superior Choice Medical Group Inc  
Accepting New Patients : Y

**VALENCIA****Barcohana, Babak (M)**

NPI : 1659454841  
24051 Newhall Ranch Rd  
Valencia, CA 91355-1355  
☎(661) 254-6384  
Hours of Operation : M-F: 8:00 AM - 5:00 PM;  
Sat,Sun: Closed  
BC : Y  
A78880E3→Health Care La IPA (Medpoint Mgmt)  
Accepting New Patients : Y

**Niska, Jared (M)**

NPI : 1427364579  
24051 Newhall Ranch Rd  
Valencia, CA 91355-1355  
☎(661) 254-6364  
Hours of Operation : M-F: 8:00 AM - 5:00 PM;  
Sat,Sun: Closed  
BC : N  
Languages:English  
A115435E→Health Care La IPA (Medpoint Mgmt)  
Accepting New Patients : Y

**VAN NUYS****Ahluwalia, Raj (M)**

NPI : 1306992904  
15211 Vanowen St Ste 207  
Van Nuys, CA 91405-1405  
☎(818) 392-8620  
Hours of Operation : M-F: 8:00 AM - 5:00 PM;  
Sat,Sun: Closed  
BC : N  
A96910E11→Health Care La IPA (Medpoint Mgmt)  
Accepting New Patients : Y  
A96910E16→Global Care IPA (Medpoint Mgmt)  
Accepting New Patients : Y

**Guanche, Carlos (M)**

NPI : 1518997154  
6815 Noble Ave  
Van Nuys, CA 91405-1405  
☎(818) 901-6600  
Hours of Operation : M-F: 8:00 AM - 5:00 PM;  
Sat,Sun: Closed  
BC : Y  
Languages:English, Spanish  
G87050E3→Health Care La IPA (Medpoint Mgmt)  
Accepting New Patients : Y

**Hanker, Gregory (M)**

NPI : 1811926975  
6815 Noble Ave  
Van Nuys, CA 91405-1405  
☎(818) 901-6600  
Hours of Operation : M-F: 8:00 AM - 5:00 PM;  
Sat,Sun: Closed  
BC : Y  
G49306E4→Health Care La IPA (Medpoint Mgmt)  
Accepting New Patients : Y

**Hernandez, Jaime (M)**

NPI : 1699909101  
6815 Noble Ave  
Van Nuys, CA 91405-1405  
☎(818) 901-6600  
Hours of Operation : M-F: 8:00 AM - 5:00 PM;  
Sat,Sun: Closed  
BC : Y  
Languages:English  
A110306E4→Health Care La IPA (Medpoint Mgmt)  
Accepting New Patients : Y

**Kim, In (M)**

NPI : 1386745594  
15211 Vanowen St Ste 206  
Van Nuys, CA 91405-1405  
☎(818) 997-3355  
Accessibility : R  
Hours of Operation : M-F: 8:00 AM - 5:00 PM;  
Sat,Sun: Closed  
BC : N  
A38727E6→Seoul Medical Group  
Accepting New Patients : Y

14600 Sherman Way  
 Van Nuys, CA 91405-1405  
 ☎(818) 997-3355  
 Accessibility : E,R  
 Hours of Operation : M-F: 8:00 AM - 4:00 PM;  
 Sat,Sun: Closed  
 BC : Y  
 A38727E4→Health Care La IPA (Medpoint  
 Mgmt)  
 Accepting New Patients : Y

**Moldawer, Todd (M)**  
 NPI : 1841226370  
 6815 Noble Ave  
 Van Nuys, CA 91405-1405  
 ☎(818) 901-6600  
 Hours of Operation : M-F: 8:00 AM - 5:00 PM;  
 Sat,Sun: Closed  
 BC : Y  
 Languages:English  
 G47750E3→Health Care La IPA (Medpoint  
 Mgmt)  
 Accepting New Patients : Y

**Niska, Jared (M)**  
 NPI : 1427364579  
 6815 Noble Ave  
 Van Nuys, CA 91405-1405  
 ☎(818) 901-6600  
 Hours of Operation : M-F: 8:00 AM - 5:00 PM;  
 Sat,Sun: Closed  
 BC : N  
 Languages:English  
 A115435E2→Health Care La IPA (Medpoint  
 Mgmt)  
 Accepting New Patients : Y

**WEST COVINA**

**Bryan, Thomas (M)**  
 NPI : 1801851670  
 1050 Lakes Dr Ste 100  
 West Covina, CA 91790-1790  
 ☎(626) 918-6655  
 Hours of Operation : M-F: 8:00 AM - 4:00 PM;  
 Sat,Sun: Closed  
 BC : Y  
 Languages:English, Spanish  
 G49736E12→Citrus Valley Physicians Group  
 Accepting New Patients : Y

**Hsu, Albert (M)**  
 NPI : 1265766364  
 1050 Lakes Dr Ste 100  
 West Covina, CA 91790-1790  
 ☎(626) 918-6655  
 Hours of Operation : M-F: 8:00 AM - 4:00 PM;  
 Sat,Sun: Closed  
 BC : N  
 Languages:English  
 A113761E2→Allied Physicians Citrus Valley  
 IPA  
 Accepting New Patients : Y

**WHITTIER**

**Ahmed, Khalid (M)**  
 NPI : 1134193923  
 14350 Whittier Blvd Ste 102  
 Whittier, CA 90605-0605  
 ☎(562) 695-2282  
 Hours of Operation : M-F: 8:00 AM - 4:00 PM;  
 Sat,Sun: Closed  
 BC : Y  
 Languages:English, Spanish  
 A33354E5→Global Care IPA (Medpoint  
 Mgmt)  
 Accepting New Patients : Y

**SURGERY - PEDIATRIC**

**CARSON**

**Ndiforchu, Fombe (M)**  
 NPI : 1982623179  
 454 E Carson Plaza Dr Ste 110  
 Carson, CA 90746-0746  
 ☎(310) 516-0742  
 Hours of Operation : M-F: 8:00 AM - 4:00 PM;  
 Sat,Sun: Closed  
 BC : Y  
 A26721E4→Health Care La IPA (Medpoint  
 Mgmt)  
 Accepting New Patients : Y

**WEST COVINA**

**Sherman, Neil (M)**  
 NPI : 1861424830  
 1135 S Sunset Ave Ste 408  
 West Covina, CA 91790-1790  
 ☎(626) 338-5563  
 Accessibility : R  
 Hours of Operation : M-Th: 9:00 AM - 5:00  
 PM; F: 9:00 AM - 3:00 PM; Sat,Sun: Closed  
 BC : N  
 Languages:English, Spanish, Tagalog  
 C31022E→Altamed Health Services  
 Corporation  
 Accepting New Patients : Y  
 C31022E2→Citrus Valley Physicians Group  
 Accepting New Patients : Y

**SURGERY - PLASTIC**

**ALHAMBRA**

**Wu, Dianne (F)**  
 NPI : 1770502718  
 1048 S Garfield Ave Ste 300  
 Alhambra, CA 91801-1801  
 ☎(626) 458-7564  
 Hours of Operation : M-F: 8:00 AM - 4:00 PM;  
 Sat,Sun: Closed  
 BC : Y  
 G79383E7→Global Care IPA (Medpoint  
 Mgmt)  
 Accepting New Patients : Y

**DOWNEY**

**Klein, Neil (M)**  
 NPI : 1558364968  
 11480 Brookshire Ave Ste 306  
 Downey, CA 90241-0241  
 ☎(562) 861-8246  
 Hours of Operation : M-Th: 8:30 AM - 4:00  
 PM; F: 8:30 AM - 3:30 PM; Sat,Sun: Closed  
 BC : Y  
 Languages:English, Spanish  
 G42690E2→Applecare Medical Group  
 (Downey And Select Regions)  
 Accepting New Patients : Y

**EL SEGUNDO**

**Brown, Daniel (M)**  
 NPI : 1194985242  
 222 N Sepulveda Blvd Ste 2175  
 El Segundo, CA 90245-0245  
 ☎(877) 878-3289  
 Hours of Operation : M-F: 8:00 AM - 5:00 PM;  
 Sat,Sun: Closed  
 BC : Y  
 Languages:English  
 A103653E4→Global Care IPA (Medpoint  
 Mgmt)  
 Accepting New Patients : Y  
 A103653E5→Bella Vista IPA (Medpoint  
 Mgmt)  
 Accepting New Patients : Y  
 A103653E6→Health Care La IPA (Medpoint  
 Mgmt)  
 Accepting New Patients : Y

**Guttikonda, Rakhesh (M)**  
 NPI : 1073889465  
 222 N Sepulveda Blvd Ste 2175  
 El Segundo, CA 90245-0245  
 ☎(877) 878-3289  
 Hours of Operation : M-F: 8:00 AM - 5:00 PM;  
 Sat,Sun: Closed  
 BC : N  
 Languages:English  
 20A13307E2→Global Care IPA (Medpoint  
 Mgmt)  
 Accepting New Patients : Y

**GLENDALE**

**Bardakjian, Vatche**  
 NPI : 1386774255  
 1577 E Chevy Chase Dr Ste 250  
 Glendale, CA 91206-1206  
 ☎(818) 247-8494  
 Hours of Operation : M-F: 9:00 AM - 5:00 PM;  
 Sat,Sun: Closed  
 BC : N  
 A45955E2→Prospect - Maverick  
 Accepting New Patients : Y

## LOS ANGELES

**Au, Katherine (F)**

NPI : 1689888042  
3160 Geneva St  
Los Angeles, CA 90020-0020  
☎(213) 368-3338  
Hours of Operation : M-F: 8:00 AM - 4:00 PM;  
Sat,Sun: Closed  
BC : Y  
Languages:English  
A101676E→Bella Vista IPA (Medpoint  
Mgmt)  
Accepting New Patients : Y  
A101676E2→Global Care IPA (Medpoint  
Mgmt)  
Accepting New Patients : Y

**Dean, Shay (M)**

NPI : 1942358965  
13345 W Washington Blvd  
Los Angeles, CA 90066-0066  
☎(310) 860-0646  
Hours of Operation : M-F: 8:00 AM - 4:00 PM;  
Sat,Sun: Closed  
BC : Y  
Languages:English, Spanish  
A96010E12→Global Care IPA (Medpoint  
Mgmt)  
Accepting New Patients : Y

**Howell, Lori (F)**

NPI : 1992955090  
3160 Geneva St  
Los Angeles, CA 90020-0020  
☎(213) 388-3151  
Hours of Operation : M-F: 8:00 AM - 4:00 PM;  
Sat,Sun: Closed  
BC : Y  
Languages:English, Spanish  
A121506E→Bella Vista IPA (Medpoint  
Mgmt)  
Accepting New Patients : Y  
A121506E2→Health Care La IPA (Medpoint  
Mgmt)  
Accepting New Patients : Y  
A121506E3→Global Care IPA (Medpoint  
Mgmt)  
Accepting New Patients : Y

**Magee, William (M)**

NPI : 1952594632  
3160 Geneva St  
Los Angeles, CA 90020-0020  
☎(213) 368-3338  
Hours of Operation : M-F: 9:00 AM - 5:00 PM;  
Sat,Sun: Closed  
BC : N  
Languages:English  
A84133E→Bella Vista IPA (Medpoint Mgmt)  
Accepting New Patients : Y  
A84133E2→Health Care La IPA (Medpoint  
Mgmt)  
Accepting New Patients : Y  
A84133E3→Global Care IPA (Medpoint  
Mgmt)  
Accepting New Patients : Y

**Seruya, Mitchel (M)**

NPI : 1902030075  
3160 Geneva St  
Los Angeles, CA 90020-0020  
☎(213) 388-3151  
Hours of Operation : M-F: 9:00 AM - 5:00 PM;  
Sat,Sun: Closed  
BC : N  
Languages:English, Spanish  
A138160E→Bella Vista IPA (Medpoint  
Mgmt)  
Accepting New Patients : Y  
A138160E2→Health Care La IPA (Medpoint  
Mgmt)  
Accepting New Patients : Y  
A138160E3→Global Care IPA (Medpoint  
Mgmt)  
Accepting New Patients : Y

**Wilson, Libby (F)**

NPI : 1568405546  
2400 S Flower St Fl 4  
Los Angeles, CA 90007-0007  
☎(213) 742-1433  
Hours of Operation : M-F: 8:00 AM - 4:00 PM;  
Sat,Sun: Closed  
BC : Y  
Languages:English, Spanish  
G18778E2→Altamed Health Services  
Corporation  
Accepting New Patients : Y

## MARINA DEL REY

**Dean, Shay (M)**

NPI : 1942358965  
4832 Lincoln Blvd  
Marina Del Rey, CA 90292-0292  
☎(310) 860-0646  
Hours of Operation : M-F: 8:00 AM - 5:00 PM;  
Sat,Sun: Closed  
BC : Y  
Languages:English, Spanish  
A96010E11→Health Care La IPA (Medpoint  
Mgmt)  
Accepting New Patients : Y

## PASADENA

**Hung, Vincent (M)**

NPI : 1366400830  
452 N Altadena Dr  
Pasadena, CA 91107-1107  
☎(626) 432-5032  
Hours of Operation : M-F: 9:00 AM - 5:00 PM;  
Sat,Sun: Closed  
BC : Y  
Languages:English, Mandarin, Spanish  
G40766E6→Seoul Medical Group  
Accepting New Patients : Y

**Scaff, Nayiri (F)**

NPI : 1063435493  
960 E Green St Ste 168  
Pasadena, CA 91106-1106  
☎(626) 432-4600  
Accessibility : E,R  
Hours of Operation : M-F: 9:00 AM - 5:00 PM;  
Sat,Sun: Closed  
BC : N  
Languages:English  
A67181E→Global Care IPA (Medpoint Mgmt)  
Accepting New Patients : Y  
A67181E2→Health Care La IPA (Medpoint  
Mgmt)  
Accepting New Patients : Y

## SANTA MONICA

**Haviv, Yoram (M)**

NPI : 1942348313  
2001 Santa Monica Blvd Ste 665W  
Santa Monica, CA 90404-0404  
☎(310) 828-2844  
Hours of Operation : M-F: 9:30 AM - 5:00 PM;  
Sat,Sun: Closed  
BC : N  
C41860E3→Superior Choice Medical Group  
Inc  
Accepting New Patients : Y  
C41860E4→Health Care La IPA (Medpoint  
Mgmt)  
Accepting New Patients : Y

## TORRANCE

**Rosso, Ronald (M)**

NPI : 1215023411  
3400 Lomita Blvd Ste 306  
Torrance, CA 90505-0505  
☎(310) 326-3636  
Hours of Operation : M-F: 9:00 AM - 6:00 PM;  
Sat,Sun: Closed  
BC : N  
Languages:English, Spanish  
G79401E10→Bella Vista IPA (Medpoint  
Mgmt)  
Accepting New Patients : Y  
G79401E7→Global Care IPA (Medpoint  
Mgmt)  
Accepting New Patients : Y  
G79401E9→Health Care La IPA (Medpoint  
Mgmt)  
Accepting New Patients : Y

## WHITTIER

**Britto, John (M)**

NPI : 1811049893  
7957 Painter Ave Ste 202  
Whittier, CA 90602-0602  
☎(562) 945-2618  
Hours of Operation : M-F: 9:00 AM - 5:00 PM;  
Sat,Sun: Closed  
BC : Y  
A40543E→Allied Pacific IPA  
Accepting New Patients : Y

**SURGERY - THORACIC**

**ENCINO**

**Ebrahimi, Sam (M)**  
 NPI : 1114916376  
 16030 Ventura Blvd Ste 605  
 Encino, CA 91436-1436  
 ☎(818) 900-2700  
 Hours of Operation : M-F: 8:00 AM - 4:00 PM;  
 Sat,Sun: Closed  
 BC : N  
 A60777E2→Health Care La IPA (Medpoint  
 Mgmt)  
 Accepting New Patients : Y

**GLENDALE**

**Hurwitz, Andrew (M)**  
 NPI : 1750383766  
 1019 S Central Ave  
 Glendale, CA 91204-1204  
 ☎(818) 244-4382  
 Hours of Operation : M-F: 9:00 AM - 5:00 PM;  
 Sat,Sun: Closed  
 BC : N  
 G75481E11→Family Care Specialists Medical  
 Group  
 Accepting New Patients : Y

**Kafrouni, George (M)**  
 NPI : 1497774376  
 1505 Wilson Ter Ste 330  
 Glendale, CA 91206-1206  
 ☎(818) 242-6828  
 Accessibility : R  
 Hours of Operation : M-Th: 8:30 AM - 5:00  
 PM; F: 8:30 AM - 3:00 PM; Sat,Sun: Closed  
 BC : N

Languages:Arabic, English, French, Spanish  
 G8189E10→Health Care La IPA (Medpoint  
 Mgmt)  
 Accepting New Patients : Y  
 G8189E11→Bella Vista IPA (Medpoint  
 Mgmt)  
 Accepting New Patients : Y  
 G8189E7→Prospect Health Source Medical  
 Group Inc  
 Accepting New Patients : Y

**Roberts, Randall (M)**  
 NPI : 1114929809  
 1510 S Central Ave Ste 530  
 Glendale, CA 91204-1204  
 ☎(818) 244-4374  
 Hours of Operation : M-F: 9:00 AM - 5:00 PM;  
 Sat,Sun: Closed  
 BC : Y  
 A60385E11→Global Care IPA (Medpoint  
 Mgmt)  
 Accepting New Patients : Y  
 A60385E12→Health Care La IPA (Medpoint  
 Mgmt)  
 Accepting New Patients : Y  
 A60385E9→Family Care Specialists Medical  
 Group  
 Accepting New Patients : Y

**LONG BEACH**

**Foldvary, Peter (M)**  
 NPI : 1528067170  
 3715 E South St  
 Long Beach, CA 90805-0805  
 ☎(562) 602-0700  
 Hours of Operation : M-F: 8:00 AM - 6:00 PM;  
 Sat,Sun: Closed  
 BC : Y  
 Languages:English, Spanish  
 G32026E2→Global Care IPA (Medpoint  
 Mgmt)  
 Accepting New Patients : Y

**Setty, Shaun (M)**  
 NPI : 1740469147  
 2865 Atlantic Ave Ste 104  
 Long Beach, CA 90806-0806  
 ☎(562) 933-1820  
 Hours of Operation : M-F: 8:00 AM - 5:00 PM;  
 Sat,Sun: Closed  
 BC : N  
 Languages:English  
 A99225E3→Health Care La IPA (Medpoint  
 Mgmt)  
 Accepting New Patients : Y

**Stein, Alexander (M)**  
 NPI : 1861440430  
 1050 Linden Ave  
 Long Beach, CA 90813-0813  
 ☎(562) 983-8292  
 Accessibility : E,R  
 Hours of Operation : M-F: 9:00 AM - 5:00 PM;  
 Sat,Sun: Closed  
 BC : Y  
 A33877E22→Applecare Medical Group St  
 Francis  
 Accepting New Patients : Y

**LOS ANGELES**

**Hodgins, Darren (M)**  
 NPI : 1740486364  
 1701 E Cesar E Chavez Ave Ste 300  
 Los Angeles, CA 90033-0033  
 ☎(323) 264-2633  
 Hours of Operation : M-F: 8:30 AM - 5:00 PM;  
 Sat,Sun: Closed  
 BC : N  
 A119442E11→Altamed Health Services  
 Corporation  
 Accepting New Patients : Y

**Kafrouni, George (M)**  
 NPI : 1497774376  
 1701 E Cesar E Chavez Ave Ste 300  
 Los Angeles, CA 90033-0033  
 ☎(323) 264-2633  
 Hours of Operation : M-Th: 8:30 AM - 5:00  
 PM; F: 8:30 AM - 3:00 PM; Sat,Sun: Closed  
 BC : N  
 G8189E12→Bella Vista IPA (Medpoint  
 Mgmt)  
 Accepting New Patients : Y  
 G8189E6→Prospect Health Source Medical  
 Group Inc  
 Accepting New Patients : Y

G8189E9→Health Care La IPA (Medpoint  
 Mgmt)  
 Accepting New Patients : Y  
**Mclean, Michael (M)**  
 NPI : 1831276468  
 201 S Alvarado St Ste 321  
 Los Angeles, CA 90057-0057  
 ☎(213) 484-7800  
 Hours of Operation : M-F: 9:00 AM - 6:00 PM;  
 Sat: 10:00 AM - 3:00 PM; Sun: Closed  
 BC : Y  
 A96165E12→Global Care IPA (Medpoint  
 Mgmt)  
 Accepting New Patients : Y

**Mcpheerson, James (M)**  
 NPI : 1639185887  
 201 S Alvarado St Ste 321  
 Los Angeles, CA 90057-0057  
 ☎(310) 827-8880  
 Hours of Operation : M-F: 8:00 AM - 4:30 PM;  
 Sat,Sun: Closed  
 BC : Y  
 A52076E14→Altamed Health Services  
 Corporation  
 Accepting New Patients : Y  
 201 S Alvarado St Ste 720  
 Los Angeles, CA 90057-0057  
 ☎(213) 739-8800

Hours of Operation : M-F: 8:00 AM - 4:00 PM;  
 Sat,Sun: Closed  
 BC : N  
 A52076E15→Prospect Medical Group Los  
 Angeles Inc  
 Accepting New Patients : Y  
 A52076E17→Global Care IPA (Medpoint  
 Mgmt)  
 Accepting New Patients : Y  
 2200 W 3Rd St Ste 300  
 Los Angeles, CA 90057-0057  
 ☎(213) 739-8800

Hours of Operation : M,Tu: 8:00 AM - 5:00  
 PM; W-Sun: Closed  
 BC : N  
 Languages:English, Spanish  
 A52076E18→Health Care La IPA (Medpoint  
 Mgmt)  
 Accepting New Patients : Y

**Stein, Alexander (M)**  
 NPI : 1861440430  
 8635 W 3Rd St Ste 865  
 Los Angeles, CA 90048-0048  
 ☎(310) 854-1904  
 Hours of Operation : M-F: 8:00 AM - 4:00 PM;  
 Sat,Sun: Closed  
 BC : N  
 A33877E14→Preferred IPA Of California  
 Accepting New Patients : Y  
 A33877E21→Applecare Medical Group St  
 Francis  
 Accepting New Patients : Y



## LYNWOOD

**Spiwak, Jose (M)**

NPI : 1225068414  
3680 E Imperial Hwy Ste 502  
Lynwood, CA 90262-0262  
☎(562) 698-0271  
Hours of Operation : M-Sun: Closed  
BC : N  
A32316E20→Global Care IPA (Medpoint Mgmt)  
Accepting New Patients : Y  
A32316E32→Altamed Health Services Corporation  
Accepting New Patients : Y

## MANHATTAN BEACH

**Lemoine, Philippe (M)**

NPI : 1609878123  
1010 N Sepulveda Blvd  
Manhattan Beach, CA 90266-0266  
☎(310) 303-5071  
Accessibility : R  
Hours of Operation : M-F: 9:00 AM - 5:00 PM;  
Sat,Sun: Closed  
BC : Y  
Languages:English  
G79758E6→Global Care IPA (Medpoint Mgmt)  
Accepting New Patients : Y  
G79758E7→Health Care La IPA (Medpoint Mgmt)  
Accepting New Patients : Y

## MONTEREY PARK

**Vo, Quang (M)**

NPI : 1821107749  
600 N Garfield Ave Ste 204  
Monterey Park, CA 91754-1754  
☎(714) 708-0500  
Hours of Operation : Tu-F: 10:00 AM - 4:00 PM; M,Sat,Sun: Closed  
BC : N  
A97959E11→Global Care IPA (Medpoint Mgmt)  
Accepting New Patients : Y  
A97959E13→Bella Vista IPA (Medpoint Mgmt)  
Accepting New Patients : Y  
A97959E15→Health Care La IPA (Medpoint Mgmt)  
Accepting New Patients : Y

## TORRANCE

**Mcpherson, James (M)**

NPI : 1639185887  
23550 Hawthorne Blvd Ste 140  
Torrance, CA 90505-0505  
☎(310) 791-6373  
Hours of Operation : M-F: 8:00 AM - 4:00 PM;  
Sat,Sun: Closed  
BC : N  
A52076E16→Prospect Medical Group Los Angeles Inc  
Accepting New Patients : Y

**Mittal, Arun (M)**

NPI : 1750579587  
21350 Hawthorne Blvd Ste 270  
Torrance, CA 90503-0503  
☎(310) 792-5428  
Hours of Operation : Tu,F: 11:00 AM - 1:00 PM; M,W,Th,Sat,Sun: Closed  
BC : Y  
A24691E11→Altamed Health Services Corporation  
Accepting New Patients : Y

## VAN NUYS

**Malekmehr, Farshad (M)**

NPI : 1710904651  
15211 Vanowen St Ste 208  
Van Nuys, CA 91405-1405  
☎(818) 908-9752  
Hours of Operation : M-F: 8:00 AM - 4:00 PM;  
Sat,Sun: Closed  
BC : N  
G83840E12→Health Care La IPA (Medpoint Mgmt)  
Accepting New Patients : Y

## WHITTIER

**Spiwak, Jose (M)**

NPI : 1225068414  
15141 Whittier Blvd Ste 250  
Whittier, CA 90603-0603  
☎(562) 698-0271  
Hours of Operation : M-F: 9:00 AM - 5:00 PM;  
Sat,Sun: Closed  
BC : Y  
A32316E28→Applecare Medical Group St Francis  
Accepting New Patients : Y  
A32316E30→Applecare Medical Group (Downey And Select Regions)  
Accepting New Patients : Y

## SURGERY - TRAUMATIC

## LYNWOOD

**Anderson, Maxine (F)**

NPI : 1851303234  
3628 E Imperial Hwy Ste 401  
Lynwood, CA 90262-0262  
☎(424) 213-4290  
Accessibility : E,R  
Hours of Operation : M-F: 8:00 AM - 4:00 PM;  
Sat,Sun: Closed  
BC : N  
Languages:English  
A68783E3→Applecare Medical Group St Francis  
Accepting New Patients : Y  
A68783E4→Applecare Medical Group (Downey And Select Regions)  
Accepting New Patients : Y

**Jones, Reginald (M)**

NPI : 1619083979  
3628 E Imperial Hwy Ste 401  
Lynwood, CA 90262-0262  
☎(424) 213-4290  
Accessibility : E,R  
Hours of Operation : M-F: 8:00 AM - 4:00 PM;  
Sat,Sun: Closed  
BC : N  
A63406E3→Applecare Medical Group St Francis  
Accepting New Patients : Y  
A63406E4→Applecare Medical Group (Downey And Select Regions)  
Accepting New Patients : Y

## SURGERY - VASCULAR

## BURBANK

**Conrad, John (M)**

NPI : 1467452268  
2601 W Alameda Ave Ste 208  
Burbank, CA 91505-1505  
☎(818) 558-7700  
Hours of Operation : M-F: 8:00 AM - 4:00 PM;  
Sat,Sun: Closed  
BC : N  
Languages:English, Spanish  
A74574E14→Health Care La IPA (Medpoint Mgmt)  
Accepting New Patients : Y

**CULVER CITY**

**Brown, Spencer (M)**  
 NPI : 1124210018  
 6076 Bristol Pkwy Ste 108  
 Culver City, CA 90230-0230  
 ☎(310) 348-9604  
 Hours of Operation : M-F: 8:00 AM - 4:00 PM;  
 Sat,Sun: Closed  
 BC : Y  
 Languages:English, Spanish, Tagalog  
 G46653E3→Prospect Professional Care  
 Medical Group Inc  
 Accepting New Patients : Y  
 G46653E4→Prospect Health Source Medical  
 Group Inc  
 Accepting New Patients : Y

**Saines, Marius (M)**  
 NPI : 1316944978  
 6076 Bristol Pkwy  
 Culver City, CA 90230-0230  
 ☎(310) 348-9604  
 Hours of Operation : M-F: 9:00 AM - 5:00 PM;  
 Sat,Sun: Closed  
 BC : N  
 Languages:English, French, Italian, Spanish,  
 Tagalog  
 A36390E10→Prospect Health Source Medical  
 Group Inc  
 Accepting New Patients : Y  
 A36390E11→Prospect Professional Care  
 Medical Group Inc  
 Accepting New Patients : Y

**GLENDALE**

**Pereyra, Robert (M)**  
 NPI : 1841336138  
 1560 E Chevy Chase Dr Ste 430  
 Glendale, CA 91206-1206  
 ☎(818) 243-1135  
 Hours of Operation : M-Th: 8:00 AM - 5:00  
 PM; F: 8:00 AM - 3:00 PM; Sat,Sun: Closed  
 BC : Y  
 G34124E13→Allied Pacific IPA  
 Accepting New Patients : Y  
 G34124E14→Bella Vista IPA (Medpoint  
 Mgmt)  
 Accepting New Patients : Y  
 G34124E15→Altamed Health Services  
 Corporation  
 Accepting New Patients : Y

**LOS ANGELES**

**Saines, Marius (M)**  
 NPI : 1316944978  
 1082 Glendon Ave  
 Los Angeles, CA 90024-0024  
 ☎(310) 209-2011  
 Hours of Operation : M-F: 9:00 AM - 4:30 PM;  
 Sat,Sun: Closed  
 BC : N  
 A36390E7→Global Care IPA (Medpoint  
 Mgmt)  
 Accepting New Patients : Y

A36390E8→Health Care La IPA (Medpoint  
 Mgmt)  
 Accepting New Patients : Y

**MONTEBELLO**

**Torres-Cifuentes, Gustavo (M)**  
 NPI : 1225138498  
 120 S Montebello Blvd  
 Montebello, CA 90640-0640  
 ☎(323) 869-0871  
 Hours of Operation : M-F: 8:00 AM - 5:00 PM;  
 Sat,Sun: Closed  
 BC : N  
 Languages:Spanish  
 A70962E4→Global Care IPA (Medpoint  
 Mgmt)  
 Accepting New Patients : Y

**SHERMAN OAKS**

**Eghbalieh, Sammy (M)**  
 NPI : 1275794224  
 5000 Van Nuys Blvd Ste 200  
 Sherman Oaks, CA 91403-1403  
 ☎(818) 908-9752  
 Accessibility : R  
 Hours of Operation : M-F: 8:30 AM - 5:00 PM;  
 Sat,Sun: Closed  
 BC : N  
 Languages:English  
 A133688E3→Health Care La IPA (Medpoint  
 Mgmt)  
 Accepting New Patients : Y

**TORRANCE**

**Kram, Harry (M)**  
 NPI : 1811937436  
 3445 Pacific Coast Hwy Ste 230  
 Torrance, CA 90505-0505  
 ☎(310) 326-3800  
 Hours of Operation : M-F: 9:00 AM - 5:00 PM;  
 Sat,Sun: Closed  
 BC : Y  
 G52608E18→Altamed Health Services  
 Corporation  
 Accepting New Patients : Y

**VALENCIA**

**Eghbalieh, Sammy (M)**  
 NPI : 1275794224  
 23823 Valencia Blvd Ste 150  
 Valencia, CA 91355-1355  
 ☎(661) 799-7459  
 Hours of Operation : M-F: 8:30 AM - 5:00 PM;  
 Sat,Sun: Closed  
 BC : N  
 Languages:English  
 A133688E4→Health Care La IPA (Medpoint  
 Mgmt)  
 Accepting New Patients : Y

**UROLOGY**

**ALHAMBRA**

**Dikranian, Armen (M)**  
 NPI : 1568542389  
 901 S Garfield Ave  
 Alhambra, CA 91801-1801  
 ☎(626) 281-3701  
 Hours of Operation : M-F: 8:00 AM - 4:00 PM;  
 Sat,Sun: Closed  
 BC : Y  
 A75231E7→Preferred IPA Of California  
 Accepting New Patients : Y

**Dikranian, Hagop (M)**  
 NPI : 1396780763  
 901 S Garfield Ave  
 Alhambra, CA 91801-1801  
 ☎(626) 281-3701  
 Hours of Operation : M-F: 9:00 AM - 5:30 PM;  
 Sat,Sun: Closed  
 BC : Y  
 Languages:Arabic, Armenian, English,  
 French, Persian  
 C37794E9→Preferred IPA Of California  
 Accepting New Patients : Y

**Kau, Eric (M)**  
 NPI : 1710058532  
 1048 S Garfield Ave Ste 200  
 Alhambra, CA 91801-1801  
 ☎(626) 281-8288  
 Hours of Operation : M-F: 8:00 AM - 4:00 PM;  
 Sat,Sun: Closed  
 BC : Y  
 Languages:English  
 A89398E2→Allied Pacific IPA  
 Accepting New Patients : Y

**DOWNEY**

**Paletz, Lawrence (M)**  
 NPI : 1578548897  
 11411 Brookshire Ave Ste 508  
 Downey, CA 90241-0241  
 ☎(562) 923-0706  
 Hours of Operation : M-F: 9:00 AM - 5:00 PM;  
 Sat,Sun: Closed  
 BC : Y  
 Languages:English, Spanish  
 A35498E4→Applecare Medical Group  
 (Downey And Select Regions)  
 Accepting New Patients : Y

**GARDENA****Nowzari, Farshad (M)**

NPI : 1689741423  
1141 W Redondo Beach Blvd Ste 303  
Gardena, CA 90247-0247  
☎(310) 538-2930  
Hours of Operation : M-F: 9:00 AM - 5:00 PM;  
Sat,Sun: Closed  
BC : N  
Languages:English  
A75966E3→Global Care IPA (Medpoint  
Mgmt)  
Accepting New Patients : Y

**GLENDALE****Derboghosian, Shahen (M)**

NPI : 1710915038  
1030 S Glendale Ave Ste 301  
Glendale, CA 91205-1205  
☎(818) 507-4340  
Hours of Operation : M-F: 9:00 AM - 5:00 PM;  
Sat,Sun: Closed  
BC : Y  
A42661E4→Preferred IPA Of California  
Accepting New Patients : Y  
A42661E5→Citrus Valley Physicians Group  
Accepting New Patients : Y  
A42661E6→Prospect - Maverick  
Accepting New Patients : Y

**Derboghosians, Armen (M)**

NPI : 1558641852  
1030 S Glendale Ave Ste 402  
Glendale, CA 91205-1205  
☎(818) 507-4340  
Hours of Operation : M-F: 8:00 AM - 4:00 PM;  
Sat,Sun: Closed  
BC : N  
A108977E2→Prospect - Maverick  
Accepting New Patients : Y

**Ebrahimi, Kamyar (M)**

NPI : 1821266008  
1560 E Chevy Chase Dr Ste 450  
Glendale, CA 91206-1206  
☎(818) 246-3300  
Accessibility : E,R  
Hours of Operation : M-F: 8:00 AM - 4:00 PM;  
Sat,Sun: Closed  
BC : N  
A91899E2→Family Care Specialists Medical  
Group  
Accepting New Patients : Y

**HUNTINGTON PARK****Shapiro, Alan (M)**

NPI : 1104851385  
2680 Saturn Ave Ste 210  
Huntington Park, CA 90255-0255  
☎(310) 854-7717  
Hours of Operation : M-F: 8:00 AM - 4:00 PM;  
Sat,Sun: Closed  
BC : N  
Languages:English  
G11559E4→Prospect Medical Group Los  
Angeles Inc  
Accepting New Patients : Y

**INGLEWOOD****Aynehchi, Shahrads (M)**

NPI : 1073598371  
575 E Hardy St Ste 215  
Inglewood, CA 90301-0301  
☎(310) 673-3333  
Hours of Operation : M-F: 9:00 AM - 5:00 PM;  
Sat,Sun: Closed  
BC : N  
Languages:English, Persian, Tagalog  
A85401E4→Applecare Medical Group St  
Francis  
Accepting New Patients : Y  
A85401E5→Applecare Medical Group  
(Downey And Select Regions)  
Accepting New Patients : Y

**Johnson, Thomas (M)**

NPI : 1881765584  
323 N Prairie Ave Ste 401  
Inglewood, CA 90301-0301  
☎(310) 674-6785  
Hours of Operation : M-F: 9:00 AM - 5:00 PM;  
Sat,Sun: Closed  
BC : Y  
C41044E3→Global Care IPA (Medpoint  
Mgmt)  
Accepting New Patients : Y  
C41044E4→Health Care La IPA (Medpoint  
Mgmt)  
Accepting New Patients : Y

**Paletz, Lawrence (M)**

NPI : 1578548897  
575 E Hardy St Ste 215  
Inglewood, CA 90301-0301  
☎(310) 673-3333  
Hours of Operation : M-F: 9:00 AM - 6:00 PM;  
Sat,Sun: Closed  
BC : Y  
A35498E5→Applecare Medical Group  
(Downey And Select Regions)  
Accepting New Patients : Y

**LAKEWOOD****Liu, Jennifer (F)**

NPI : 1669623161  
3650 South St Ste 408  
Lakewood, CA 90712-0712  
☎(562) 630-0423  
Hours of Operation : M-F: 9:00 AM - 5:00 PM;  
Sat,Sun: Closed  
BC : N  
A99210E5→Citrus Valley Physicians Group  
Accepting New Patients : Y

**Perley, Jonathan (M)**

NPI : 1326017831  
3650 South St Ste 408  
Lakewood, CA 90712-0712  
☎(562) 630-0423  
Hours of Operation : M-F: 9:00 AM - 5:30 PM;  
Sat,Sun: Closed  
BC : Y  
A76527E22→Citrus Valley Physicians Group  
Accepting New Patients : Y  
A76527E25→Health Care La IPA (Medpoint  
Mgmt)  
Accepting New Patients : Y  
A76527E26→Applecare Medical Group  
(Downey And Select Regions)  
Accepting New Patients : Y

**Perley, Jules (M)**

NPI : 1801865381  
3650 South St Ste 408  
Lakewood, CA 90712-0712  
☎(562) 630-0423  
Hours of Operation : M-F: 8:00 AM - 5:00 AM;  
Sat,Sun: Closed  
BC : Y  
G22223E10→Health Care La IPA (Medpoint  
Mgmt)  
Accepting New Patients : Y  
3650 South St Ste 205  
Lakewood, CA 90712-0712  
☎(562) 630-0660  
Hours of Operation : M: 2:00 PM - 6:00 PM;  
Tu-Sun: Closed  
BC : N  
G22223E15→Bella Vista IPA (Medpoint  
Mgmt)  
Accepting New Patients : Y

**Petrossian, Albert (M)**

NPI : 1003136565  
3650 South St Ste 408  
Lakewood, CA 90712-0712  
☎(562) 630-0423  
Hours of Operation : M-F: 9:00 AM - 5:00 PM;  
Sat,Sun: Closed  
BC : N  
A136810E3→Health Care La IPA (Medpoint  
Mgmt)  
Accepting New Patients : Y  
A136810E5→Bella Vista IPA (Medpoint  
Mgmt)  
Accepting New Patients : Y

**LONG BEACH**

**Perley, Jonathan (M)**

NPI : 1326017831  
 1045 Atlantic Ave Ste 915  
 Long Beach, CA 90813-0813  
 ☎(562) 437-3288  
 Hours of Operation : M-F: 9:00 AM - 5:30 PM;  
 Sat,Sun: Closed  
 BC : N  
 A76527E18→Health Care La IPA (Medpoint  
 Mgmt)  
 Accepting New Patients : Y

**Perley, Jules (M)**

NPI : 1801865381  
 1045 Atlantic Ave Ste 915  
 Long Beach, CA 90813-0813  
 ☎(562) 437-3288  
 Hours of Operation : M-W: 2:00 AM - 6:00  
 PM; Th: 9:00 AM - 6:00 PM; F: 9:00 AM -  
 1:00 PM; Sat,Sun: Closed  
 BC : N  
 G22223E14→Health Care La IPA (Medpoint  
 Mgmt)  
 Accepting New Patients : Y  
 G22223E16→Bella Vista IPA (Medpoint  
 Mgmt)  
 Accepting New Patients : Y

**Petrossian, Albert (M)**

NPI : 1003136565  
 1045 Atlantic Ave Ste 915  
 Long Beach, CA 90813-0813  
 ☎(562) 437-3288  
 Hours of Operation : M-F: 9:00 AM - 5:00 PM;  
 Sat,Sun: Closed  
 BC : N  
 A136810E6→Bella Vista IPA (Medpoint  
 Mgmt)  
 Accepting New Patients : Y

**Sleiman, Raymond (M)**

NPI : 1750470357  
 3816 Woodruff Ave Ste 309  
 Long Beach, CA 90808-0808  
 ☎(562) 420-1945  
 Hours of Operation : M,Tu,Th: 10:30 AM -  
 6:00 PM; W,F: 9:00 AM - 1:00 PM; Sat,Sun:  
 Closed  
 BC : Y  
 A32997E2→Global Care IPA (Medpoint  
 Mgmt)  
 Accepting New Patients : Y

**Wachs, Barton (M)**

NPI : 1366461832  
 701 E 28Th St Ste 319  
 Long Beach, CA 90806-0806  
 ☎(562) 595-5977  
 Hours of Operation : M-F: 9:00 AM - 5:00 PM;  
 Sat,Sun: Closed  
 BC : Y  
 A32052E11→Citrus Valley Physicians Group  
 Accepting New Patients : Y  
 A32052E7→Preferred IPA Of California  
 Accepting New Patients : Y  
 A32052E8→Global Care IPA (Medpoint  
 Mgmt)  
 Accepting New Patients : Y

A32052E9→Health Care La IPA (Medpoint  
 Mgmt)  
 Accepting New Patients : Y

**Wehbi, Elias (M)**

NPI : 1568803013  
 2888 Long Beach Blvd  
 Long Beach, CA 90806-0806  
 ☎(562) 933-8528  
 Hours of Operation : M-F: 8:00 AM - 5:00 PM;  
 Sat,Sun: Closed  
 BC : Y  
 Languages:English  
 A126481E3→Health Care La IPA (Medpoint  
 Mgmt)  
 Accepting New Patients : Y  
 2801 Atlantic Ave  
 Long Beach, CA 90806-0806  
 ☎(562) 728-5034  
 Hours of Operation : M-F: 8:00 AM - 4:00 PM;  
 Sat,Sun: Closed  
 BC : N  
 Languages:English  
 A126481E2→Global Care IPA (Medpoint  
 Mgmt)  
 Accepting New Patients : Y

**LOS ANGELES**

**Bamshad, Babak (M)**

NPI : 1437282936  
 8635 W 3Rd St Ste 765W  
 Los Angeles, CA 90048-0048  
 ☎(310) 854-0777  
 Hours of Operation : M-F: 8:00 AM - 4:00 PM;  
 Sat,Sun: Closed  
 BC : Y  
 G81239E2→Prospect Health Source Medical  
 Group Inc  
 Accepting New Patients : Y

**Barba, William (M)**

NPI : 1225053291  
 1701 E Cesar E Chavez Ave Ste 500  
 Los Angeles, CA 90033-0033  
 ☎(323) 261-0108  
 Accessibility : R  
 Hours of Operation : M-F: 8:00 AM - 4:00 PM;  
 Sat,Sun: Closed  
 BC : Y  
 Languages:English, Spanish  
 G74473E10→Altamed Health Services  
 Corporation  
 Accepting New Patients : Y  
 G74473E13→Bella Vista IPA (Medpoint  
 Mgmt)  
 Accepting New Patients : Y  
 G74473E8→Family Care Specialists Medical  
 Group  
 Accepting New Patients : Y  
 G74473E9→Health Care La IPA (Medpoint  
 Mgmt)  
 Accepting New Patients : Y

**Bogaard, Thomas (M)**

NPI : 1861438004  
 1245 Wilshire Blvd Ste 306  
 Los Angeles, CA 90017-0017  
 ☎(310) 802-0100  
 Accessibility : R  
 Hours of Operation : M-F: 8:00 AM - 4:00 PM;  
 Sat,Sun: Closed  
 BC : N  
 G21222E5→Health Care La IPA (Medpoint  
 Mgmt)  
 Accepting New Patients : Y

**Bragin, Stephen (M)**

NPI : 1811090111  
 1225 Wilshire Blvd  
 Los Angeles, CA 90017-0017  
 ☎(213) 977-2000  
 Hours of Operation : M-F: 6:30 AM - 5:00 PM;  
 Sat,Sun: Closed  
 BC : N  
 G30255E6→Global Care IPA (Medpoint  
 Mgmt)  
 Accepting New Patients : Y  
 G30255E7→Health Care La IPA (Medpoint  
 Mgmt)  
 Accepting New Patients : Y  
 G30255E9→Bella Vista IPA (Medpoint  
 Mgmt)  
 Accepting New Patients : Y

**Gershman, Alexander (M)**

NPI : 1124058219  
 8631 W 3Rd St Ste 900E  
 Los Angeles, CA 90048-0048  
 ☎(310) 623-1911  
 Hours of Operation : M-W,F: 8:30 AM - 4:30  
 PM; Th,Sat,Sun: Closed  
 BC : Y  
 A53738E4→Global Care IPA (Medpoint  
 Mgmt)  
 Accepting New Patients : Y  
 A53738E5→Health Care La IPA (Medpoint  
 Mgmt)  
 Accepting New Patients : Y

**Khetan, Umakant (M)**

NPI : 1841248549  
 1245 Wilshire Blvd Ste 306  
 Los Angeles, CA 90017-0017  
 ☎(213) 802-0100  
 Accessibility : R  
 Hours of Operation : M-F: 8:00 AM - 4:00 PM;  
 Sat,Sun: Closed  
 BC : N  
 A38780E15→Bella Vista IPA (Medpoint  
 Mgmt)  
 Accepting New Patients : Y

**Khorsandi, Moez (M)**

NPI : 1316987050  
 1245 Wilshire Blvd Ste 408  
 Los Angeles, CA 90017-0017  
 ☎(213) 482-2910  
 Hours of Operation : M-F: 8:00 AM - 4:00 PM;  
 Sat,Sun: Closed  
 BC : Y  
 20A6773E6→Health Care La IPA (Medpoint  
 Mgmt)  
 Accepting New Patients : Y

20A6773E7→Prospect - Maverick  
Accepting New Patients : Y  
20A6773E8→Seoul Medical Group  
Accepting New Patients : Y

**Kowalczyk, John (M)**

NPI : 1548254089  
1127 Wilshire Blvd Ste 1515  
Los Angeles, CA 90017-0017  
☎(213) 997-1176  
Hours of Operation : M-F: 8:00 AM - 4:00 PM;  
Sat,Sun: Closed  
BC : Y  
20A6818E6→Global Care IPA (Medpoint  
Mgmt)  
Accepting New Patients : Y  
20A6818E7→Health Care La IPA (Medpoint  
Mgmt)  
Accepting New Patients : Y

**Landis, Bradley (M)**

NPI : 1538203583  
1300 N Vermont Ave Ste 1003  
Los Angeles, CA 90027-0027  
☎(323) 663-0077  
Hours of Operation : M-F: 9:00 AM - 5:00 PM;  
Sat,Sun: Closed  
BC : Y  
G42058E3→Global Care IPA (Medpoint  
Mgmt)  
Accepting New Patients : Y  
G42058E4→Health Care La IPA (Medpoint  
Mgmt)  
Accepting New Patients : Y

**Martinez, Miguel (M)**

NPI : 1417972480  
1701 E Cesar E Chavez Ave Ste 500  
Los Angeles, CA 90033-0033  
☎(323) 261-0108  
Accessibility : R  
Hours of Operation : M-F: 9:00 AM - 6:00 PM;  
Sat,Sun: Closed  
BC : Y  
G54840E11→Global Care IPA (Medpoint  
Mgmt)  
Accepting New Patients : Y  
G54840E12→Bella Vista IPA (Medpoint  
Mgmt)  
Accepting New Patients : Y  
G54840E13→Health Care La IPA (Medpoint  
Mgmt)  
Accepting New Patients : Y  
G54840E14→Altamed Health Services  
Corporation  
Accepting New Patients : Y

**Naraghi, Robert (M)**

NPI : 1306950043  
2200 W 3Rd St Ste 370  
Los Angeles, CA 90057-0057  
☎(213) 484-5551  
Hours of Operation : M-F: 8:30 AM - 5:00 PM;  
Sat,Sun: Closed  
BC : Y  
G83950E12→Prospect - Maverick  
Accepting New Patients : Y

**Ramin, Soroush (M)**

NPI : 1639386626  
2080 Century Park E Ste 1407  
Los Angeles, CA 90067-0067  
☎(310) 277-2929  
Hours of Operation : M-F: 9:00 AM - 6:00 PM;  
Sat: 9:00 AM - 2:00 PM; Sun: Closed  
BC : N  
A60294E3→Citrus Valley Physicians Group  
Accepting New Patients : Y

**Shapiro, Alan (M)**

NPI : 1104851385  
8635 W 3Rd St Ste 765W  
Los Angeles, CA 90048-0048  
☎(310) 854-7717  
Hours of Operation : M-F: 8:00 AM - 4:00 PM;  
Sat,Sun: Closed  
BC : N  
Languages:English  
G11559E3→Prospect Medical Group Los  
Angeles Inc  
Accepting New Patients : Y

**Shidban, Hamid (M)**

NPI : 1942246111  
2200 W 3Rd St Ste 500  
Los Angeles, CA 90057-0057  
☎(213) 483-6830  
Hours of Operation : M-F: 9:00 AM - 5:00 PM;  
Sat: 10:00 AM - 2:00 PM; Sun: Closed  
BC : Y  
A48781E7→Global Care IPA (Medpoint  
Mgmt)  
Accepting New Patients : Y  
1245 Wilshire Blvd Ste 306  
Los Angeles, CA 90017-0017  
☎(213) 802-0100  
Accessibility : R  
Hours of Operation : M-F: 8:00 AM - 4:00 PM;  
Sat,Sun: Closed  
BC : Y  
A48781E6→Global Care IPA (Medpoint  
Mgmt)  
Accepting New Patients : Y  
1414 S Grand Ave Fl 1  
Los Angeles, CA 90015-0015  
☎(213) 797-0644

Hours of Operation : M-F: 8:00 AM - 4:00 PM;  
Sat,Sun: Closed  
BC : Y  
A48781E8→Health Care La IPA (Medpoint  
Mgmt)  
Accepting New Patients : Y  
A48781E9→Global Care IPA (Medpoint  
Mgmt)  
Accepting New Patients : Y

**Tanenbaum, Barton (M)**

NPI : 1447218045  
201 S Alvarado St Ste 215  
Los Angeles, CA 90057-0057  
☎(213) 484-9900  
Hours of Operation : M-F: 9:00 AM - 5:00 PM;  
Sat,Sun: Closed  
BC : N  
Languages:English, French, Portuguese,  
Spanish, Vietnamese  
G19250E8→Health Care La IPA (Medpoint  
Mgmt)  
Accepting New Patients : Y

**Yip, Felix (M)**

NPI : 1912088162  
711 W College St Ste 590  
Los Angeles, CA 90012-0012  
☎(213) 687-3388  
Hours of Operation : Tu: 1:00 PM - 3:00 PM;  
Th: 2:00 PM - 4:30 PM; M,W,F-Sun: Closed  
BC : Y  
G46406E15→Altamed Health Services  
Corporation  
Accepting New Patients : Y

**LYNWOOD****Mehta, Manish (M)**

NPI : 1720146871  
3628 E Imperial Hwy Ste 201  
Lynwood, CA 90262-0262  
☎(310) 639-4876  
Accessibility : R  
Hours of Operation : M-F: 9:00 AM - 5:00 PM;  
Sat,Sun: Closed  
BC : Y  
A45977E19→Prospect Medical Group Los  
Angeles Inc  
Accepting New Patients : Y  
A45977E20→Global Care IPA (Medpoint  
Mgmt)  
Accepting New Patients : Y  
A45977E22→Applecare Medical Group St  
Francis  
Accepting New Patients : Y  
A45977E23→Applecare Medical Group  
(Downey And Select Regions)  
Accepting New Patients : Y  
A45977E24→Altamed Health Services  
Corporation  
Accepting New Patients : Y

**MONTEBELLO****Liu, Jennifer (F)**

NPI : 1669623161  
433 N 4Th St Ste 205  
Montebello, CA 90640-0640  
☎(323) 278-5525  
Accessibility : R  
Hours of Operation : M-F: 9:00 AM - 5:00 PM;  
Sat,Sun: Closed  
BC : N  
Languages:English, Mandarin  
A99210E7→Citrus Valley Physicians Group  
Accepting New Patients : Y

**Perley, Jonathan (M)**

NPI : 1326017831  
 433 N 4Th St Ste 205  
 Montebello, CA 90640-0640  
 ☎(562) 630-0423  
 Accessibility : R  
 Hours of Operation : M: 9:00 AM - 11:30 AM;  
 Tu-Sun: Closed  
 BC : N  
 A76527E24→Citrus Valley Physicians Group  
 Accepting New Patients : Y  
 A76527E28→Applecare Medical Group  
 (Downey And Select Regions)  
 Accepting New Patients : Y  
 433 N 4Th St Ste 205A  
 Montebello, CA 90640-0640  
 ☎(323) 278-5509  
 Hours of Operation : M-F: 9:00 AM - 5:30 PM;  
 Sat,Sun: Closed  
 BC : Y  
 A76527E30→Health Care La IPA (Medpoint  
 Mgmt)  
 Accepting New Patients : Y  
 A76527E32→Bella Vista IPA (Medpoint  
 Mgmt)  
 Accepting New Patients : Y

**Yacoub, Atef (M)**

NPI : 1740339894  
 126 S Montebello Blvd  
 Montebello, CA 90640-0640  
 ☎(323) 728-9300  
 Hours of Operation : M-F: 9:00 AM - 5:00 PM;  
 Sat,Sun: Closed  
 BC : N  
 A40189E10→Global Care IPA (Medpoint  
 Mgmt)  
 Accepting New Patients : Y  
 A40189E12→Health Care La IPA (Medpoint  
 Mgmt)  
 Accepting New Patients : Y  
 A40189E13→Bella Vista IPA (Medpoint  
 Mgmt)  
 Accepting New Patients : Y  
 A40189E8→Family Care Specialists Medical  
 Group  
 Accepting New Patients : Y  
 A40189E9→Prospect Medical Group Los  
 Angeles Inc  
 Accepting New Patients : Y

**MONTEREY PARK**

**Ramirez, Ruben (M)**

NPI : 1700899630  
 850 S Atlantic Blvd Ste 302  
 Monterey Park, CA 91754-1754  
 ☎(626) 457-8525  
 Hours of Operation : M,Tu: 8:00 AM - 4:00  
 PM; W-Sun: Closed  
 BC : N  
 A45410E3→Family Care Specialists Medical  
 Group  
 Accepting New Patients : Y  
 A45410E4→Prospect - Maverick  
 Accepting New Patients : Y

**Yip, Felix (M)**

NPI : 1912088162  
 600 N Garfield Ave Ste 308  
 Monterey Park, CA 91754-1754  
 ☎(626) 288-0889  
 Hours of Operation : M,W,F: 9:00 AM - 5:15  
 PM; Tu: 9:00 AM - 11:00 AM; Th: 9:00 AM -  
 11:45 AM; Sat,Sun: Closed  
 BC : N  
 Languages:Cantonese, English, Mandarin,  
 Spanish, Vietnamese  
 G46406E14→Altamed Health Services  
 Corporation  
 Accepting New Patients : Y

**NORTH HOLLYWOOD**

**Ramin, Soroush (M)**

NPI : 1639386626  
 12922 Victory Blvd  
 North Hollywood, CA 91606-1606  
 ☎(818) 760-2800  
 Accessibility : R  
 Hours of Operation : M-F: 9:00 AM - 6:00 PM;  
 Sat: 9:00 AM - 3:00 PM; Sun: Closed  
 BC : Y  
 A60294E4→Citrus Valley Physicians Group  
 Accepting New Patients : Y

**NORWALK**

**Perley, Jonathan (M)**

NPI : 1326017831  
 13132 Studebaker Rd Ste 10  
 Norwalk, CA 90650-0650  
 ☎(562) 406-7504  
 Accessibility : R  
 Hours of Operation : M: 2:00 AM - 4:00 PM;  
 Tu-Sun: Closed  
 BC : N  
 A76527E23→Citrus Valley Physicians Group  
 Accepting New Patients : Y  
 A76527E27→Applecare Medical Group  
 (Downey And Select Regions)  
 Accepting New Patients : Y

**PANORAMA CITY**

**Bejjani, Bassam (M)**

NPI : 1487664207  
 14860 Roscoe Blvd Ste 308  
 Panorama City, CA 91402-1402  
 ☎(818) 780-3995  
 Accessibility : R  
 Hours of Operation : M-F: 9:00 AM - 5:00 PM;  
 Sat,Sun: Closed  
 BC : Y  
 Languages:Arabic, English, French, Spanish  
 A33388E7→Preferred IPA Of California  
 Accepting New Patients : Y  
 A33388E8→Health Care La IPA (Medpoint  
 Mgmt)  
 Accepting New Patients : Y

**PICO RIVERA**

**Alavi, Ali (M)**

NPI : 1508936592  
 8337 Telegraph Rd Ste 219  
 Pico Rivera, CA 90660-0660  
 ☎(562) 806-1864  
 Hours of Operation : M-F: 8:00 AM - 5:00 PM;  
 Sat,Sun: Closed  
 BC : Y  
 Languages:English, Persian, Spanish, Tagalog  
 A79874E4→Applecare Medical Group  
 (Downey And Select Regions)  
 Accepting New Patients : Y

**POMONA**

**Hickerson, Adam (M)**

NPI : 1881816411  
 210 W Bonita Ave Ste 100  
 Pomona, CA 91767-1767  
 ☎(909) 623-3428  
 Hours of Operation : M-F: 8:00 AM - 5:00 PM;  
 Sat,Sun: Closed  
 BC : N  
 A107318E7→Pomona Valley Medical Group  
 Accepting New Patients : Y  
 160 E Artesia St Ste 220  
 Pomona, CA 91767-1767  
 ☎(909) 623-3428  
 Hours of Operation : M-F: 8:00 AM - 5:00 PM;  
 Sat: 8:30 AM - 12:00 PM; Sun: Closed  
 BC : N  
 A107318E5→Pomona Valley Medical Group  
 Accepting New Patients : Y

**Nguyen, Aaron (M)**

NPI : 1609863885  
 210 W Bonita Ave Ste 100  
 Pomona, CA 91767-1767  
 ☎(909) 623-3428  
 Hours of Operation : M-F: 8:00 AM - 5:00 PM;  
 Sat,Sun: Closed  
 BC : N  
 G81615E8→Pomona Valley Medical Group  
 Accepting New Patients : Y  
 160 E Artesia St Ste 220  
 Pomona, CA 91767-1767  
 ☎(909) 623-3428  
 Hours of Operation : M,Tu: 9:00 AM - 5:00  
 PM; W-Sun: Closed  
 BC : Y  
 G81615E6→Pomona Valley Medical Group  
 Accepting New Patients : Y

**Pineda, Elmer (M)**

NPI : 1194712570  
 210 W Bonita Ave Ste 100  
 Pomona, CA 91767-1767  
 ☎(909) 623-3428  
 Hours of Operation : M-F: 8:00 AM - 5:00 PM;  
 Sat,Sun: Closed  
 BC : N  
 Languages:English, Spanish, Tagalog,  
 Vietnamese  
 A62380E8→Pomona Valley Medical Group  
 Accepting New Patients : Y

160 E Artesia St Ste 220  
Pomona, CA 91767-1767  
☎(909) 623-3428  
Hours of Operation : M,Tu: 8:00 AM - 5:00 PM; W-Sun: Closed  
BC : N  
A62380E6→Pomona Valley Medical Group  
Accepting New Patients : Y

**TORRANCE**

**Mehta, Manish (M)**  
NPI : 1720146871  
4305 Torrance Blvd Ste 109  
Torrance, CA 90503-0503  
☎(310) 530-3333  
Accessibility : R  
Hours of Operation : M,Tu: 8:00 AM - 5:00 PM; W-Sun: Closed  
BC : Y  
A45977E15→Prospect Medical Group Los Angeles Inc  
Accepting New Patients : Y  
A45977E16→Applecure Medical Group (Downey And Select Regions)  
Accepting New Patients : Y  
A45977E21→Global Care IPA (Medpoint Mgmt)  
Accepting New Patients : Y

**VAN NUYS**

**Malek, Kamran (M)**  
NPI : 1215040324  
15243 Vanowen St Ste 510  
Van Nuys, CA 91405-1405  
☎(818) 902-1757  
Hours of Operation : M-F: 8:00 AM - 4:00 PM; Sat,Sun: Closed  
BC : Y  
C40907E6→Health Care La IPA (Medpoint Mgmt)  
Accepting New Patients : Y

**WEST COVINA**

**Choe, Sung (M)**  
NPI : 1326041427  
421 E Merced Ave  
West Covina, CA 91790-1790  
☎(626) 918-1881  
Hours of Operation : M,Tu: 8:00 AM - 5:00 PM; W-F: 9:00 AM - 5:00 PM; Sat,Sun: Closed  
BC : N  
G60484E13→Citrus Valley Physicians Group  
Accepting New Patients : Y

**Lee, John (M)**  
NPI : 1568648608  
421 E Merced Ave  
West Covina, CA 91790-1790  
☎(626) 918-1881  
Hours of Operation : M: 8:30 AM - 5:30 PM; Tu: 8:00 AM - 4:30 PM; Th,F: 8:00 AM - 5:00 PM; W,Sat,Sun: Closed  
BC : N  
A112929E11→Citrus Valley Physicians Group  
Accepting New Patients : Y  
A112929E14→Allied Pacific IPA  
Accepting New Patients : Y

**WHITTIER**

**Kaplan, Juan (M)**  
NPI : 1831266261  
14350 Whittier Blvd Ste 225  
Whittier, CA 90605-0605  
☎(562) 945-8907  
Hours of Operation : M-F: 9:00 AM - 5:00 PM; Sat,Sun: Closed  
BC : Y  
A31146E8→Applecure Medical Group (Downey And Select Regions)  
Accepting New Patients : Y  
A31146E9→Altamed Health Services Corporation  
Accepting New Patients : Y  
**Petrossian, Albert (M)**  
NPI : 1003136565  
14350 Whittier Blvd Ste 200  
Whittier, CA 90605-0605  
☎(562) 360-0423  
Hours of Operation : M-F: 9:00 AM - 5:00 PM; Sat,Sun: Closed  
BC : N  
A136810E2→Health Care La IPA (Medpoint Mgmt)  
Accepting New Patients : Y







**L.A. Care**  
*Covered*<sup>™</sup>  
**Dirac**

## Participating Midlevel

**ALHAMBRA**

**Leong Chan, Cynthia Maria**

NPI: 1285636787  
333 S Garfield Ave Ste A  
Alhambra, CA 91801-1801  
Languages : Cantonese, English, Thai  
PA15539E2→Applecare Medical Group  
(Downey And Select Regions)

**BALDWIN PARK**

**Quijano, Edielyn Layag**

NPI: 1982974705  
14135 Francisquito Ave Ste 106  
Baldwin Park, CA 91706-1706  
NP20718E→Altamed Health Services  
Corporation

**BELL**

**Akhimien, Patience Ronke**

NPI: 1346617594  
6501 Garfield Ave  
Bell, CA 90201-0201  
NP95002442E3→Global Care IPA (Medpoint  
Mgmt)  
NP95002442E2→Health Care La IPA  
(Medpoint Mgmt)

**Barrera, Jeanette Manalo**

NPI: 1912023144  
3559 Gage Ave  
Bell, CA 90201-0201  
Languages : English, Spanish  
PA15102E3→Applecare Medical Group  
(Downey And Select Regions)  
PA15102E4→Applecare Medical Group St  
Francis

**Carrillo, Bernardo Jose**

NPI: 1063518611  
4129 Gage Ave  
Bell, CA 90201-0201  
Languages : English  
PA14716E2→Preferred IPA Of California

**Fuentes, Ruth Alicia**

NPI: 1356673685  
6501 Garfield Ave  
Bell, CA 90201-0201  
Languages : English  
PA20640E2→Health Care La IPA (Medpoint  
Mgmt)

**Hare, Elethea George**

NPI: 1528196169  
6513 Garfield Ave  
Bell, CA 90201-0201  
Languages : English  
PA22263E3→Global Care IPA (Medpoint  
Mgmt)

**Kaveny, Corinne Michele**

NPI: 1063518538  
7503 Atlantic Ave Ste D  
Bell, CA 90201-0201  
Languages : English  
PA23163E3→Applecare Medical Group  
(Downey And Select Regions)

PA23163E4→Applecare Medical Group St  
Francis

**Kim, Hyomin**

NPI: 1295188464  
7615 Eastern Ave  
Bell, CA 90201-0201  
NP95003913E→Allied Pacific IPA

**Lee, Mark Joon**

NPI: 1669738225  
6501 Garfield Ave  
Bell, CA 90201-0201  
Languages : English  
PA22095E2→Global Care IPA (Medpoint  
Mgmt)

**Mansilla, Vanessa Lizzet**

NPI: 1568634723  
6571 Eastern Ave  
Bell, CA 90201-0201  
NP17679E7→Applecare Medical Group  
(Downey And Select Regions)  
NP17679E6→Applecare Medical Group St  
Francis  
NP17679E3→Healthcare Exchange

**Rivera, Jose Antonio**

NPI: 1003937194  
5101 Florence Ave Ste 4  
Bell, CA 90201-0201  
Languages : English, Spanish  
PA14743E4→Applecare Medical Group  
(Downey And Select Regions)  
PA14743E3→Applecare Medical Group St  
Francis

**Saldate, Monica**

NPI: 1851572127  
4129 Gage Ave  
Bell, CA 90201-0201  
Languages : English  
PA19275E2→Preferred IPA Of California

**Van, Helen**

NPI: 1932506201  
6501 Garfield Ave  
Bell, CA 90201-0201  
Languages : English  
NP95001397E5→Health Care La IPA  
(Medpoint Mgmt)  
NP95001397E6→Healthcare Exchange

**Wang, Emily**

NPI: 1073879391  
4129 Gage Ave  
Bell, CA 90201-0201  
Languages : English, Spanish  
PA22610E2→Preferred IPA Of California

**BELL GARDENS**

**Flores, Angelina**

NPI: 1831527506  
6501 Garfield Ave  
Bell Gardens, CA 90201-0201  
Languages : English  
PA22978E3→Global Care IPA (Medpoint  
Mgmt)  
PA22978E4→Health Care La IPA (Medpoint  
Mgmt)

**BELLFLOWER**

**Balatero, Joelene Ilustre**

NPI: 1679856348  
16323 Clark Ave  
Bellflower, CA 90706-0706  
Languages : English  
NP20901E4→Applecare Medical Group  
(Downey And Select Regions)  
NP20901E6→Applecare Medical Group St  
Francis

**Bynum, Dawn Rose-Marie**

NPI: 1477911709  
17660 Lakewood Blvd  
Bellflower, CA 90706-0706  
Languages : English  
NP95003784E→Health Care La IPA  
(Medpoint Mgmt)

**Galvez, Melissa Denisse**

NPI: 1437542883  
9306 Alondra Blvd  
Bellflower, CA 90706-0706  
Languages : English  
PA52333E3→Applecare Medical Group  
(Downey And Select Regions)  
PA52333E4→Applecare Medical Group St  
Francis

**Mendoza, Amada**

NPI: 1013059062  
16323 Clark Ave  
Bellflower, CA 90706-0706  
Languages : English  
NP8037E4→Applecare Medical Group  
(Downey And Select Regions)  
NP8037E6→Applecare Medical Group St  
Francis

**BURBANK**

**Shumilova, Yunna E**

NPI: 1992053052  
1311 N San Fernando Blvd  
Burbank, CA 91504-1504  
PA22451E2→Prospect - Maverick

**Tran, Bach**

NPI: 1104221167  
1311 N San Fernando Blvd  
Burbank, CA 91504-1504  
NP95001434E4→Preferred IPA Of California  
NP95001434E3→Prospect - Maverick

**CANYON COUNTRY**

**Mason, Fariba Saidi**

NPI: 1811979347  
27225 Camp Plenty Rd Ste 4  
Canyon Country, CA 91351-1351  
NP11397E4→Healthcare Exchange  
NP11397E5→Preferred IPA Of California

**Soliman, Christina Farag**

NPI: 1336536127  
27225 Camp Plenty Rd Ste 2  
Canyon Country, CA 91351-1351  
Languages : English  
PA52367E→Health Care La IPA (Medpoint Mgmt)  
27225 Camp Plenty Rd Ste 4  
Canyon Country, CA 91351-1351  
Languages : English  
PA52367E5→Preferred IPA Of California

**CASTAIC**

**Mason, Fariba Saidi**

NPI: 1811979347  
30257 San Martinez Rd  
Castaic, CA 91384-1384  
Languages : English, Persian  
NP11397E3→Health Care La IPA (Medpoint Mgmt)

**Soliman, Christina Farag**

NPI: 1336536127  
30257 San Martinez Rd  
Castaic, CA 91384-1384  
Languages : English  
PA52367E3→Health Care La IPA (Medpoint Mgmt)

**Williams, Kena S**

NPI: 1518368059  
30257 San Martinez Rd  
Castaic, CA 91384-1384  
Languages : English  
NP95000196E2→Health Care La IPA (Medpoint Mgmt)

**COMPTON**

**Iloano, Benedicta Ngozi**

NPI: 1225209836  
121 S Long Beach Blvd  
Compton, CA 90221-0221  
Languages : English, Spanish  
NP14620E5→Global Care IPA (Medpoint Mgmt)  
NP14620E4→Preferred IPA Of California

**Johnson, Lakesha Bene**

NPI: 1639348261  
2115 N Wilmington Ave Ste A  
Compton, CA 90222-0222  
Languages : English, Spanish  
PA19642E3→Health Care La IPA (Medpoint Mgmt)

**Kidd, Jeanette Monique**

NPI: 1144584806  
1112 N Santa Fe Ave  
Compton, CA 90221-0221  
Languages : English  
NP21822E6→Applecare Medical Group (Downey And Select Regions)  
NP21822E7→Applecare Medical Group St Francis  
NP21822E5→Global Care IPA (Medpoint Mgmt)

**Mestanza-Esquer, Renee**

2115 N Wilmington Ave  
Compton, CA 90222-0222  
NP6134E2→Health Care La IPA (Medpoint Mgmt)

**Truby, Revonia Jannette**

NPI: 1952436651  
1410 W Alondra Blvd Ste C  
Compton, CA 90220-0220  
NP1160E3→Global Care IPA (Medpoint Mgmt)

**COVINA**

**Juanico, June Elaine**

NPI: 1477782720  
276 W College St  
Covina, CA 91723-1723  
Languages : English, Spanish, Tagalog  
PA20381E3→Health Care La IPA (Medpoint Mgmt)

**Lee, Mark Joon**

NPI: 1669738225  
276 W College St  
Covina, CA 91723-1723  
Languages : English  
PA22095E→Health Care La IPA (Medpoint Mgmt)

**Tan, Christy Chingli**

NPI: 1295057545  
276 W College St  
Covina, CA 91723-1723  
Languages : English, Mandarin, Spanish  
NP19526E4→Health Care La IPA (Medpoint Mgmt)

**CUDAHY**

**Hare, Elethea George**

NPI: 1528196169  
6501 Garfield Ave  
Cudahy, CA 90201-0201  
Languages : English  
PA22263E4→Health Care La IPA (Medpoint Mgmt)

**CULVER CITY**

**Fanelli, Nicole Docan**

NPI: 1306942719  
4700 Inglewood Blvd Ste 102  
Culver City, CA 90230-0230  
Languages : English  
NP16846E3→Health Care La IPA (Medpoint Mgmt)

**Parra, Suzanne Elaine**

NPI: 1215123112  
4700 Inglewood Blvd  
Culver City, CA 90230-0230  
Languages : English  
NP17541E3→Health Care La IPA (Medpoint Mgmt)

**DOWNEY**

**Feinstein, Evan**

NPI: 1265754337  
8142 Firestone Blvd  
Downey, CA 90241-0241  
Languages : English, Spanish, Tagalog  
PA20838E3→Applecare Medical Group (Downey And Select Regions)  
PA20838E4→Applecare Medical Group St Francis

**Petalver, Oliver Carino**

NPI: 1598933921  
8333 Iowa St Ste 200  
Downey, CA 90241-0241  
PA19544E4→Applecare Medical Group St Francis

**Rodriguez, Jessica Ivonne**

NPI: 1578968731  
8142 Firestone Blvd  
Downey, CA 90241-0241  
Languages : English  
NP95001619E4→Applecare Medical Group St Francis

**Tenazas, Alan M**

NPI: 1982710190  
7840 Imperial Hwy Ste B  
Downey, CA 90242-0242  
Languages : English  
PA13347E5→Applecare Medical Group (Downey And Select Regions)  
PA13347E6→Applecare Medical Group St Francis

**Trejo, Jeanette**

NPI: 1982029161  
8530 Firestone Blvd  
Downey, CA 90241-0241  
Languages : English  
PA51739E3→Health Care La IPA (Medpoint Mgmt)

**Watkins, Kenia Nichelle**

NPI: 1639464845  
11942 Paramount Blvd Ste B  
Downey, CA 90242-0242  
Languages : English  
PA16377E6→Applecare Medical Group (Downey And Select Regions)  
PA16377E5→Applecare Medical Group St Francis

**Yee, Katherine Phan**

NPI: 1982970786  
8556 Florence Ave  
Downey, CA 90240-0240  
Languages : English, Vietnamese  
PA21963E4→Applecare Medical Group (Downey And Select Regions)

**DUARTE**

**Lopez, Alexandria Kristine**

NPI: 1275906943  
931 Buena Vista St Ste 302  
Duarte, CA 91010-1010  
Languages : English  
NP95002060E→Preferred IPA Of California

**EL MONTE**

**Babalola, Erica Omowunmi**

NPI: 1518350321  
3419 Tyler Ave  
El Monte, CA 91731-1731  
Languages : English  
NP95002017E3→Preferred IPA Of California

**Chen, Joseph Albert**

NPI: 1780002550  
3419 Tyler Ave  
El Monte, CA 91731-1731  
Languages : English, Spanish  
NP95000595E3→Preferred IPA Of California

**Collie, Norma Beatriz**

NPI: 1588061832  
10418 Valley Blvd Ste B  
El Monte, CA 91731-1731  
NP95001478E→Altamed Health Services Corporation

**Dubria, M. Rachel**

NPI: 1992991863  
12100 Valley Blvd Ste 109A  
El Monte, CA 91732-1732  
Languages : English  
PA14801E2→Preferred IPA Of California

**Fu, Jenny**

NPI: 1679944573  
12100 Valley Blvd  
El Monte, CA 91732-1732  
Languages : English  
PA52913E3→Preferred IPA Of California

**Santos, Helen Sia**

NPI: 1982084711  
12100 Valley Blvd Ste 109A  
El Monte, CA 91732-1732  
Languages : English  
NP95002498E→Preferred IPA Of California

**GARDENA**

**Adewale, Debra Cardell**

NPI: 1407910763  
1141 W Redondo Beach Blvd Ste 307  
Gardena, CA 90247-0247  
Languages : English  
PA11301E3→Healthcare Exchange

**Broome, Ametra**

NPI: 1992931729  
742 W Gardena Blvd  
Gardena, CA 90247-0247  
PA20288E→Health Care La IPA (Medpoint Mgmt)

**Chandler, Johnnie Dionne**

NPI: 1801105705  
14030 Crenshaw Blvd  
Gardena, CA 90249-0249  
PA21609E2→Global Care IPA (Medpoint Mgmt)

**Clarke, Mar Keshia Marie**

NPI: 1730228388  
742 W Gardena Blvd  
Gardena, CA 90247-0247  
NP15097E→Health Care La IPA (Medpoint Mgmt)

**Cunningham, Candace Nicole**

NPI: 1447628011  
2233 W Rosecrans Ave  
Gardena, CA 90249-0249  
NP95002675E→Global Care IPA (Medpoint Mgmt)

**Gabourel, Gail**

NPI: 1194946376  
742 W Gardena Blvd  
Gardena, CA 90247-0247  
PA17356E→Health Care La IPA (Medpoint Mgmt)

**Ocampo-Tatel, Lorna Romero**

742 W Gardena Blvd  
Gardena, CA 90247-0247  
NP16917E→Health Care La IPA (Medpoint Mgmt)

**GLENDALE**

**Airian, Martin**

NPI: 1558737791  
1122 N Brand Blvd Ste 101  
Glendale, CA 91202-1202  
Languages : English  
PA51964E4→Citrus Valley Physicians Group

**Budagyan, Elena Jaklin**

NPI: 1295086163  
801 S Chevy Chase Dr  
Glendale, CA 91205-1205  
PA22502E2→Preferred IPA Of California

**Chulyan, Manuk Mike**

NPI: 1881986826  
801 S Chevy Chase Dr Ste 103  
Glendale, CA 91205-1205  
PA21380E6→Prospect-Maverick

**Garabedian, Taline Grace**

NPI: 1295050920  
801 S Chevy Chase Dr Ste 250  
Glendale, CA 91205-1205  
PA20866E3→Preferred IPA Of California

**Trtchounian, Emma**

NPI: 1669826301  
435 Arden Ave Ste 550  
Glendale, CA 91203-1203  
Languages : English  
NP95003873E→Preferred IPA Of California

**GLENDORA**

**Torres, Jason**

NPI: 1609272384  
130 W Route 66 Ste 212  
Glendora, CA 91740-1740  
Languages : English  
NP95001559E2→Citrus Valley Physicians Group

**HARBOR CITY**

**Borromeo, Josephine**

NPI: 1366784365  
1403 Lomita Blvd Ste 100  
Harbor City, CA 90710-0710  
Languages : English  
NP22569E4→Preferred IPA Of California

**Cangialosi, Theresa Anne**

1403 Lomita Blvd Ste 100  
Harbor City, CA 90710-0710  
NP9281E2→Preferred IPA Of California

**Runas, Jill Ruby**

NPI: 1497184352  
1403 Lomita Blvd Ste 100  
Harbor City, CA 90710-0710  
Languages : English  
NP22997E3→Preferred IPA Of California  
1403 Lomita Blvd Ste 103  
Harbor City, CA 90710-0710  
Languages : English  
NP22997E5→Preferred IPA Of California

**HAWTHORNE**

**Moreno, Jennifer**

NPI: 1821400490  
4455 W 117Th St Ste 300  
Hawthorne, CA 90250-0250  
Languages : English  
PA51663E→Preferred IPA Of California

**Morgan, Caitlin Alice**

NPI: 1508246067  
4455 W 117Th St Ste 300  
Hawthorne, CA 90250-0250  
Languages : English  
PA52528E2→Preferred IPA Of California

**Pham, Lien My**

NPI: 1215319546  
4455 W 117Th St Ste 300  
Hawthorne, CA 90250-0250  
Languages : English  
PA52560E2→Preferred IPA Of California

**HUNGTINGTON PARK**

**Hooshmand, Hassan**

NPI: 1316067564  
6907 Seville Ave  
Huntington Park, CA 90255-0255  
PA13300E→Global Care IPA (Medpoint Mgmt)

**HUNTINGTON PARK**

**Arredondo, Maria Elena**

NPI: 1942569553  
3400 E Florence Ave  
Huntington Park, CA 90255-0255  
Languages : English  
PA15147E4→Applecare Medical Group (Downey And Select Regions)  
PA15147E3→Applecare Medical Group St Francis

**Diaz, Carmen Guadalupe**

NPI: 1588939466  
2680 Saturn Ave Ste 220  
Huntington Park, CA 90255-0255  
Languages : English  
PA22144E2→Health Care La IPA (Medpoint Mgmt)

**Gomez-Constantino, Jose Leonel**

NPI: 1336270198  
2955 E Florence Ave  
Huntington Park, CA 90255-0255  
PA17148E2→Prospect - Maverick

**Mcalpin, Paula**

NPI: 1407108194  
2680 Saturn Ave Ste 220  
Huntington Park, CA 90255-0255  
NP10891E→Health Care La IPA (Medpoint Mgmt)

**Motts, Maria A**

NPI: 1598002875  
3400 E Florence Ave  
Huntington Park, CA 90255-0255  
Languages : English  
NP21595E3→Applecare Medical Group (Downey And Select Regions)  
NP21595E4→Applecare Medical Group St Francis

**Rodriguez, Arturo**

NPI: 1972669513  
2955 E Florence Ave  
Huntington Park, CA 90255-0255  
Languages : English, Spanish  
PA12501E5→Applecare Medical Group (Downey And Select Regions)  
PA12501E6→Applecare Medical Group St Francis  
PA12501E8→Prospect - Maverick  
PA12501E7→Prospect Professional Care Medical Group Inc

**INGLEWOOD**

**Courtney-Reinhold, Latoya**

NPI: 1598914988  
1091 S La Brea Ave  
Inglewood, CA 90301-0301  
NP18475E2→Health Care La IPA (Medpoint Mgmt)

**Ebrami, Jamshid**

NPI: 1902148026  
933 Centinela Ave  
Inglewood, CA 90302-0302  
Languages : English  
PA12119E2→Healthcare Exchange

**Khan, Khadeer Ahmed**

NPI: 1588964456  
301 N Prairie Ave Ste 311  
Inglewood, CA 90301-0301  
NP19864E5→Health Care La IPA (Medpoint Mgmt)  
4450 W Century Blvd  
Inglewood, CA 90304-0304  
Languages : English, Hindi  
NP19864E4→Preferred IPA Of California

**Kobravi, Amelia**

NPI: 1942546098  
1091 S La Brea Ave  
Inglewood, CA 90301-0301  
PA52787E2→Health Care La IPA (Medpoint Mgmt)

**Thomas, Walter**

NPI: 1154516789  
832 S Grevillea Ave  
Inglewood, CA 90301-0301  
PA15198E2→Bella Vista IPA (Medpoint Mgmt)

**Williams, Rosalind J**

NPI: 1437281979  
832 S Grevillea Ave  
Inglewood, CA 90301-0301  
Languages : English, Spanish  
PA13988E2→Healthcare Exchange

**LA MIRADA**

**Cruz-Samonte, Virginia D**

NPI: 1922176379  
12675 La Mirada Blvd Ste 400  
La Mirada, CA 90638-0638  
Languages : English  
NP16918E3→Applecare Medical Group (Downey And Select Regions)

**LA PUENTE**

**Airian, Martin**

NPI: 1558737791  
561 S Azusa Way  
La Puente, CA 91744-1744  
Languages : English  
PA51964E3→Citrus Valley Physicians Group

**Blanco, Debra Ann**

NPI: 1740372366  
15229 Amar Rd  
La Puente, CA 91744-1744  
Languages : English  
PA14845E2→Health Care La IPA (Medpoint Mgmt)

**Galvez, Amalia Esmeralda**

NPI: 1750566410  
17840 Villa Corta St  
La Puente, CA 91744-1744  
PA19480E→Allied Physicians Citrus Valley IPA

**Manzo Avina, Maria Esperanza**

NPI: 1336521400  
17840 Villa Corta St  
La Puente, CA 91744-1744  
NP95002532E2→Health Care La IPA (Medpoint Mgmt)

**Montes, Marcela**

NPI: 1710161443  
18335 E Valley Blvd  
La Puente, CA 91744-1744  
NP15621E3→Altamed Health Services Corporation

**Tan, Christy Chingli**

NPI: 1295057545  
17480 Villa Corta St  
La Puente, CA 91744-1744  
NP19526E5→Health Care La IPA (Medpoint Mgmt)

**LAWNDALE**

**Mohammad, Ajmal**

NPI: 1700017712  
4023 Marine Ave  
Lawndale, CA 90260-0260  
Languages : English  
NP19040E→Preferred IPA Of California

**LONG BEACH**

**Alsisto, Renee Pagal**

NPI: 1447491980  
1339 W Willow St  
Long Beach, CA 90810-0810  
PA17501E2→Applecare Medical Group (Downey And Select Regions)

**Chim, Vandara**

NPI: 1306264635  
1057 Pine Ave  
Long Beach, CA 90813-0813  
Languages : English  
NP95000381E5→Health Care La IPA (Medpoint Mgmt)  
730 W 3Rd St  
Long Beach, CA 90802-0802  
Languages : English  
NP95000381E4→Health Care La IPA (Medpoint Mgmt)

**Crosbie, Erin Lynn**

NPI: 1013312065  
1301 W 12Th St  
Long Beach, CA 90813-0813  
Languages : English  
NP95001350E2→Health Care La IPA (Medpoint Mgmt)

**Flaming, Susan Lynn**

455 E Columbia St Ste 201  
Long Beach, CA 90806-0806  
NP95002666E→Health Care La IPA (Medpoint Mgmt)

**Kaneko, Miki**

NPI: 1750772000  
2777 Pacific Ave Ste E  
Long Beach, CA 90806-0806  
Languages : English  
NP95001943E2→Applecare Medical Group (Downey And Select Regions)  
NP95001943E4→Preferred IPA Of California

**Kry, Jenny**

NPI: 1528413903  
455 E Columbia St Ste 201  
Long Beach, CA 90806-0806  
NP95004192E→Health Care La IPA (Medpoint Mgmt)

**Nehls, Teresa Marie**  
NPI: 1285944058  
4401 Atlantic Ave Ste 202  
Long Beach, CA 90807-0807  
Languages : English  
NP20253E→Applecare Medical Group  
(Downey And Select Regions)

**Recasas, Eunice R**  
NPI: 1952609323  
2511 Pacific Ave  
Long Beach, CA 90806-0806  
Languages : English  
NP20046E4→Applecare Medical Group  
(Downey And Select Regions)  
NP20046E3→Applecare Medical Group St  
Francis

**Tyree, Margaret Lynn**  
1301 W 12Th St  
Long Beach, CA 90813-0813  
NP6462E2→Health Care La IPA (Medpoint  
Mgmt)

**Wade, Pamela Maria**  
NPI: 1073799300  
2125 Santa Fe Ave  
Long Beach, CA 90810-0810  
Languages : English, Spanish  
NP12039E2→Healthcare Exchange

**LOS ANGELES**

**Acevedo, Jose R**  
NPI: 1629009121  
6433 Whittier Blvd  
Los Angeles, CA 90022-0022  
PA14817E→Altamed Health Services  
Corporation

**Aglugub, Jaime Lacara**  
NPI: 1295167443  
2707 S Central Ave  
Los Angeles, CA 90011-0011  
NP22963E2→Global Care IPA (Medpoint  
Mgmt)

**Agu, Jane Ogechi**  
NPI: 1013375211  
3834 S Western Ave  
Los Angeles, CA 90062-0062  
Languages : English  
NP95002667E→Health Care La IPA  
(Medpoint Mgmt)

**Arredondo, Adriana**  
1704 Colorado Blvd  
Los Angeles, CA 90041-0041  
NP21477E2→Preferred IPA Of California

**Barraza, Henry Robert**  
NPI: 1417043340  
1704 Colorado Blvd  
Los Angeles, CA 90041-0041  
PA16753E→Preferred IPA Of California

**Bendigo, Paula Andrea**  
NPI: 1194193185  
6000 N Figueroa St  
Los Angeles, CA 90042-0042  
NP95002685E→Allied Pacific IPA

**Bernard, Dawn Deneeze**  
NPI: 1376648956  
10300 Compton Ave  
Los Angeles, CA 90002-0002  
PA13757E→Health Care La IPA (Medpoint  
Mgmt)

**Binas, Ma. Jasmin**  
NPI: 1578909404  
2707 S Central Ave  
Los Angeles, CA 90011-0011  
Languages : English  
NP22749E2→Global Care IPA (Medpoint  
Mgmt)

**Boutte, Temica Donese**  
NPI: 1285795021  
4425 S Central Ave  
Los Angeles, CA 90011-0011  
Languages : English, Spanish  
PA15678E→Health Care La IPA (Medpoint  
Mgmt)

**Brower, Joanne Sue**  
NPI: 1801882543  
10300 Compton Ave  
Los Angeles, CA 90002-0002  
Languages : English  
NP22421E2→Health Care La IPA (Medpoint  
Mgmt)

**Bryant, Pamela Carter**  
400 W Washington Blvd Bldg 102  
Los Angeles, CA 90015-0015  
NP22641E2→Health Care La IPA (Medpoint  
Mgmt)

**Cabanes, Letecia A**  
NPI: 1235309279  
1530 S Olive St  
Los Angeles, CA 90015-0015  
Languages : English  
NP17890E2→Health Care La IPA (Medpoint  
Mgmt)

**Cady, Christina Marie**  
3834 S Western Ave  
Los Angeles, CA 90062-0062  
PA52773E4→Health Care La IPA (Medpoint  
Mgmt)  
PA52773E3→Preferred IPA Of California

**Campbell, Deann S**  
NPI: 1598046559  
1530 S Olive St  
Los Angeles, CA 90015-0015  
NP20929E3→Health Care La IPA (Medpoint  
Mgmt)

**Castillo, Maria Del**  
5832 S Vermont Ave  
Los Angeles, CA 90044-0044  
NP5634E→Prospect - Maverick

**Celona, Anne Frances**  
NPI: 1629199427  
1625 E 4Th St  
Los Angeles, CA 90033-0033  
PA16927E2→Health Care La IPA (Medpoint  
Mgmt)

**Chamul, Patricia Elizabeth**  
NPI: 1619287869  
1701 E Cesar E Chavez Ave Ste 402  
Los Angeles, CA 90033-0033  
Languages : English  
PA19740E2→Healthcare Exchange

**Chu, Thanh**  
NPI: 1982716213  
522 S San Pedro St  
Los Angeles, CA 90013-0013  
Languages : English  
PA14428E2→Health Care La IPA (Medpoint  
Mgmt)

**Chulyan, Manuk Mike**  
NPI: 1881986826  
4864 Santa Monica Blvd  
Los Angeles, CA 90029-0029  
PA21380E11→Citrus Valley Physicians  
Group  
PA21380E8→Prospect - Nuestra Familia  
PA21380E9→Prospect Professional Care  
Medical Group Inc  
PA21380E7→Prospect-Maverick  
PA21380E10→Seoul Medical Group

**Chung, Grace B**  
NPI: 1386060234  
3834 S Western Ave  
Los Angeles, CA 90062-0062  
NP95000515E2→Health Care La IPA  
(Medpoint Mgmt)

**Clark, Alicia**  
NPI: 1669899985  
123 S Alvarado St Ste 100  
Los Angeles, CA 90057-0057  
Languages : English, Spanish  
PA51943E2→Health Care La IPA (Medpoint  
Mgmt)

**Collins, Jesse F**  
NPI: 1124290028  
5970 S Central Ave  
Los Angeles, CA 90001-0001  
Languages : English  
PA19628E2→Prospect - Maverick

**Cook, Lyle Curtis**  
NPI: 1316237498  
808 W 58Th St  
Los Angeles, CA 90037-0037  
Languages : English  
PA21576E2→Health Care La IPA (Medpoint  
Mgmt)

**Courtney, Cynthia Lynn**  
NPI: 1811339799  
3533 W Pico Blvd  
Los Angeles, CA 90019-0019  
NP23242E3→Global Care IPA (Medpoint  
Mgmt)  
3631 Crenshaw Blvd Ste 109  
Los Angeles, CA 90016-0016  
NP23242E2→Global Care IPA (Medpoint  
Mgmt)

**Cowan, Kirstiema**

NPI: 1003230848  
2219 E 1St St  
Los Angeles, CA 90033-0033  
Languages : English  
NP95000199E→Altamed Health Services Corporation

**Cubero, Xochitl Isabel**

NPI: 1568844215  
1414 S Grand Ave Ste 200  
Los Angeles, CA 90015-0015  
Languages : English  
PA52580E2→Healthcare Exchange

**Dahlin, Kristina Adelaida**

NPI: 1104298736  
1835 S La Cienega Blvd Ste 205  
Los Angeles, CA 90035-0035  
Languages : English  
PA52944E3→Global Care IPA (Medpoint Mgmt)  
2824 W Pico Blvd  
Los Angeles, CA 90006-0006  
Languages : English  
PA52944E4→Global Care IPA (Medpoint Mgmt)

**Devine, Elizabeth**

NPI: 1689735979  
4425 S Central Ave  
Los Angeles, CA 90011-0011  
Languages : English  
NP19048E2→Health Care La IPA (Medpoint Mgmt)

**Ebrami, Jamshid**

NPI: 1902148026  
4405 S Main St  
Los Angeles, CA 90037-0037  
Languages : English  
PA12119E3→Global Care IPA (Medpoint Mgmt)

**Embrador, Rossana Acosta**

NPI: 1053663476  
1701 E Cesar E Chavez Ave Ste 402  
Los Angeles, CA 90033-0033  
Languages : English  
NP22344E2→Healthcare Exchange

**Enteen, Lauren Mallery**

NPI: 1801224217  
1625 Schrader Blvd  
Los Angeles, CA 90028-0028  
Languages : English, Spanish  
NP23752E2→Health Care La IPA (Medpoint Mgmt)

**Ezeobah, Nkonye**

NPI: 1689706699  
12900 Avalon Blvd  
Los Angeles, CA 90061-0061  
Languages : English, Spanish  
4.03E+07→Global Care IPA (Medpoint Mgmt)

**Fabian, Arlene Torres**

NPI: 1376988899  
11900 Avalon Blvd Ste 100  
Los Angeles, CA 90061-0061  
Languages : English  
NP22792E3→Preferred IPA Of California

3710 E Cesar E Chavez Ave  
Los Angeles, CA 90063-0063  
Languages : English  
NP22792E2→Preferred IPA Of California

**Fabian, Loreta Adraneda**

NPI: 1851718530  
11900 Avalon Blvd Ste 100  
Los Angeles, CA 90061-0061  
Languages : English  
NP23842E3→Preferred IPA Of California

**Fernando, Shannon Melania**

NPI: 1821337619  
311 Winston St  
Los Angeles, CA 90013-0013  
Languages : English  
NP22760E2→Healthcare Exchange

**Francis, Cynthia Ann**

NPI: 1770662850  
3834 S Western Ave  
Los Angeles, CA 90062-0062  
Languages : English  
PA13476E2→Preferred IPA Of California

**Fritz, Courtney Lynn**

NPI: 1639572365  
4211 Avalon Blvd Ste A  
Los Angeles, CA 90011-0011  
Languages : English, Spanish  
PA51904E→Global Care IPA (Medpoint Mgmt)

**Garcia De Alba, Ruben**

NPI: 1003965542  
4425 S Central Ave  
Los Angeles, CA 90011-0011  
Languages : Spanish  
PA15262E2→Health Care La IPA (Medpoint Mgmt)

**Garcia, Martha C**

NPI: 1275799066  
5015 Whittier Blvd  
Los Angeles, CA 90022-0022  
NP15206E→Altamed Health Services Corporation

**Gines-Relampagos, Noemi**

NPI: 1346640414  
2707 S Central Ave  
Los Angeles, CA 90011-0011  
NP95000193E→Global Care IPA (Medpoint Mgmt)

**Gleason, Anne Bridget**

NPI: 1891040135  
711 W Florence Ave  
Los Angeles, CA 90044-0044  
Languages : English  
NP22900E3→Health Care La IPA (Medpoint Mgmt)

**Go, Sujeong**

NPI: 1235588963  
3255 Wilshire Blvd Ste 120  
Los Angeles, CA 90010-0010  
NP95004430E→Seoul Medical Group  
3727 W 6Th St Ste 200  
Los Angeles, CA 90020-0020  
NP95004430E2→Seoul Medical Group

**Gomez Gonzalez, Alexis**

NPI: 1538350293  
808 W 58Th St  
Los Angeles, CA 90037-0037  
Languages : English  
NP17373E→Health Care La IPA (Medpoint Mgmt)

**Gonzales, Mary Christine De Asis**

NPI: 1235450495  
2707 S Central Ave  
Los Angeles, CA 90011-0011  
Languages : English  
NP19704E2→Global Care IPA (Medpoint Mgmt)

**Gutierrez, Alfonso**

NPI: 1144461567  
2928 E Cesar E Chavez Ave  
Los Angeles, CA 90033-0033  
PA19736E→Health Care La IPA (Medpoint Mgmt)

**Gutierrez, Lisa Ann**

NPI: 1437585718  
1530 S Olive St  
Los Angeles, CA 90015-0015  
NP23361E2→Health Care La IPA (Medpoint Mgmt)

**Harrison, Cynthia Ann**

NPI: 1770582231  
1625 Schrader Blvd  
Los Angeles, CA 90028-0028  
Languages : English  
NP8998E2→Health Care La IPA (Medpoint Mgmt)

**Hawkins, Darla Gail**

NPI: 1366643256  
3834 S Western Ave  
Los Angeles, CA 90062-0062  
Languages : English  
PA10734E2→Preferred IPA Of California

**He, Lucy**

NPI: 1013311620  
150 N Reno St  
Los Angeles, CA 90026-0026  
Languages : English  
NP95001548E2→Health Care La IPA (Medpoint Mgmt)

**Hsu, Iting**

NPI: 1619365384  
3410 Hooper Ave  
Los Angeles, CA 90011-0011  
NP95001877E3→Health Care La IPA (Medpoint Mgmt)  
4425 S Central Ave  
Los Angeles, CA 90011-0011  
NP95001877E2→Health Care La IPA (Medpoint Mgmt)

**Huguez, Maria**

507 S Atlantic Blvd  
Los Angeles, CA 90022-0022  
NP15387E→Bella Vista IPA (Medpoint Mgmt)

**Ikemefuna, Valerie O**

NPI: 1619290442  
3631 Crenshaw Blvd Ste 109  
Los Angeles, CA 90016-0016  
Languages : English, Spanish  
NP19435E3→Global Care IPA (Medpoint Mgmt)

**Iouno, Benedicta Ngozi**

NPI: 1225209836  
4405 S Main St  
Los Angeles, CA 90037-0037  
NP14620E3→Global Care IPA (Medpoint Mgmt)

**Im, Jane**

NPI: 1457684870  
1625 E 4Th St  
Los Angeles, CA 90033-0033  
Languages : English, Spanish  
NP18546E3→Health Care La IPA (Medpoint Mgmt)  
311 Winston St  
Los Angeles, CA 90013-0013  
Languages : English, Spanish  
NP18546E4→Health Care La IPA (Medpoint Mgmt)

**Jackson, Brittany Lynn**

NPI: 1376971457  
6333 Wilshire Blvd Ste 411  
Los Angeles, CA 90048-0048  
Languages : English  
PA51285E2→Applecare Medical Group St Francis

**Jarantilla, Kenneth James**

NPI: 1093890659  
5427 Whittier Blvd  
Los Angeles, CA 90022-0022  
Languages : English, Spanish  
PA16032E→Altamed Health Services Corporation

**Johnson, Lorna M**

NPI: 1417005695  
1201 E Florence Ave  
Los Angeles, CA 90001-0001  
Languages : English  
RN30360E2→Global Care IPA (Medpoint Mgmt)

**Jun, Jennifer Jeanhy**

NPI: 1346476918  
311 Winston St  
Los Angeles, CA 90013-0013  
Languages : English, Korean  
PA22053E2→Health Care La IPA (Medpoint Mgmt)

**Jung, Tiffany Maysu**

NPI: 1871656991  
522 S San Pedro St  
Los Angeles, CA 90013-0013  
NP15449E→Health Care La IPA (Medpoint Mgmt)

**Kang, Cindy Joo Yon**

NPI: 1376878041  
311 Winston St  
Los Angeles, CA 90013-0013  
PA20600E2→Health Care La IPA (Medpoint Mgmt)

**Kay, Jade Pacheco**

1530 Hillhurst Ave  
Los Angeles, CA 90027-0027  
NP10918E→Health Care La IPA (Medpoint Mgmt)

**Khilla, Ayad Ibrahim**

NPI: 1275842536  
1704 W Manchester Ave Ste 109  
Los Angeles, CA 90047-0047  
NP19887E3→Preferred IPA Of California

**Kim, Ju Yun**

NPI: 1861825960  
3727 W 6Th St Ste 200  
Los Angeles, CA 90020-0020  
Languages : English  
NP23476E2→Healthcare Exchange

**Kim, Jung Yun**

NPI: 1194125807  
10300 Compton Ave  
Los Angeles, CA 90002-0002  
NP95001064E→Health Care La IPA (Medpoint Mgmt)

**Kirbis, Diane Gail**

NPI: 1790715712  
8405 Beverly Blvd  
Los Angeles, CA 90048-0048  
NP12911E→Health Care La IPA (Medpoint Mgmt)

**Lacy, Jon Charles**

NPI: 1588907638  
6368 Hollywood Blvd  
Los Angeles, CA 90028-0028  
Languages : English, Spanish  
PA22770E→Global Care IPA (Medpoint Mgmt)

**Leflore-Jacobs, Glenda**

NPI: 1952556938  
7821 Avalon Blvd  
Los Angeles, CA 90003-0003  
Languages : English  
NP8357E2→Health Care La IPA (Medpoint Mgmt)

**Luong, Ming Jacqueline**

NPI: 1831146174  
4448 York Blvd  
Los Angeles, CA 90041-0041  
Languages : English, Vietnamese  
NP11004E2→Health Care La IPA (Medpoint Mgmt)

**Marmolejo, Lindsey Hunt**

NPI: 1831518141  
10300 Compton Ave  
Los Angeles, CA 90002-0002  
Languages : English  
NP95000591E→Health Care La IPA (Medpoint Mgmt)

**Martin, James Ray**

NPI: 1174574982  
4425 S Central Ave  
Los Angeles, CA 90011-0011  
Languages : English, Spanish  
PA11973E2→Health Care La IPA (Medpoint Mgmt)

**Martinez, Evelin Roxana**

NPI: 1699840694  
4425 S Central Ave  
Los Angeles, CA 90011-0011  
PA18529E3→Health Care La IPA (Medpoint Mgmt)

**Mcdonald, Jeniece Nicole**

NPI: 1447616958  
1835 S La Cienega Blvd Ste 205  
Los Angeles, CA 90035-0035  
Languages : English  
PA53131E4→Global Care IPA (Medpoint Mgmt)  
2324 W Pico Blvd  
Los Angeles, CA 90006-0006  
Languages : English  
PA53131E3→Global Care IPA (Medpoint Mgmt)

**Mcilhenny, Ashley Mary**

NPI: 1528215720  
1625 Schrader Blvd  
Los Angeles, CA 90028-0028  
Languages : English  
NP18488E2→Health Care La IPA (Medpoint Mgmt)

**Mookini, Leilani Prieto**

NPI: 1710135058  
1005 E Washington Blvd Ste A  
Los Angeles, CA 90021-0021  
PA19826E2→Health Care La IPA (Medpoint Mgmt)

**Morales, Shenyell Arlu**

NPI: 1033380761  
4211 Avalon Blvd  
Los Angeles, CA 90011-0011  
Languages : English  
NP16802E3→Healthcare Exchange

**Nadzhafov, Evelina**

NPI: 1801127907  
1711 W Temple St Ste 3600  
Los Angeles, CA 90026-0026  
Languages : English  
PA20789E2→Preferred IPA Of California

**Nixon, Alexis Constantine**

NPI: 1699713966  
6245 De Longpre Ave Ste 206  
Los Angeles, CA 90028-0028  
Languages : English  
PA14878E3→Prospect Medical Group Los Angeles Inc

PA14878E4→Prospect Professional Care Medical Group Inc

**Normandeau, Ana Maria**

NPI: 1962754689  
2211 Magnolia Ave Ste 210  
Los Angeles, CA 90007-0007  
Languages : English  
NP17606E3→Preferred IPA Of California

**Nwosu, Cosmas N.**

NPI: 1568502581  
1926 Beverly Blvd  
Los Angeles, CA 90057-0057  
Languages : English  
PA17230E2→Health Care La IPA (Medpoint Mgmt)



**Obiora, Francisca Omelogo**

NPI: 1992990006  
1530 Hillhurst Ave  
Los Angeles, CA 90027-0027  
PA14042E→Health Care La IPA (Medpoint Mgmt)

**Oddie, Patricia Ruth**

NPI: 1912273327  
311 Winston St  
Los Angeles, CA 90013-0013  
Languages : English  
NP19604E2→Health Care La IPA (Medpoint Mgmt)

**Oh, Jennifer Ji**

NPI: 1578968913  
123 S Alvarado St  
Los Angeles, CA 90057-0057  
Languages : English  
NP95001416E2→Health Care La IPA (Medpoint Mgmt)

**Ortiz, Ernest Jr**

NPI: 1275889735  
1414 S Grand Ave Ste 200  
Los Angeles, CA 90015-0015  
PA22433E→Preferred IPA Of California  
5428 N Figueroa St  
Los Angeles, CA 90042-0042  
PA22433E2→Preferred IPA Of California

**Padilla, Claudia Solis**

NPI: 1255696209  
5428 N Figueroa St  
Los Angeles, CA 90042-0042  
Languages : English, Spanish  
PA22324E2→Healthcare Exchange

**Paez, Ruth**

NPI: 1609104470  
1414 E Florence Ave  
Los Angeles, CA 90001-0001  
Languages : English  
PA20662E2→Healthcare Exchange

**Paguirigan, Gemma**

NPI: 1831526284  
3533 W Pico Blvd  
Los Angeles, CA 90019-0019  
Languages : English, Spanish  
NP23071E→Global Care IPA (Medpoint Mgmt)  
3631 Crenshaw Blvd Ste 109  
Los Angeles, CA 90016-0016  
NP23071E2→Global Care IPA (Medpoint Mgmt)

**Park, Seu Na**

NPI: 1063816882  
1234 N Vermont Ave  
Los Angeles, CA 90029-0029  
Languages : English, Korean, Spanish  
NP95001327E2→Prospect - Maverick

**Partida, Viviana Elizabeth**

NPI: 1275902967  
507 S Atlantic Blvd  
Los Angeles, CA 90022-0022  
NP95003136E→Bella Vista IPA (Medpoint Mgmt)

**Partovi, Panteha**

NPI: 1164820114  
530 E Washington Blvd  
Los Angeles, CA 90015-0015  
Languages : English  
PA52118E4→Preferred IPA Of California

**Petalver, Oliver Carino**

NPI: 1598933921  
2011 Wilshire Blvd  
Los Angeles, CA 90057-0057  
Languages : English, Spanish  
PA19544E3→Superior Choice Medical Group Inc

**Pignone, Mariah**

NPI: 1972768844  
4425 S Central Ave  
Los Angeles, CA 90011-0011  
PA51158E→Health Care La IPA (Medpoint Mgmt)

**Pocock, Katherine Robinson**

NPI: 1659702611  
808 W 58Th St  
Los Angeles, CA 90037-0037  
Languages : English  
PA23291E2→Health Care La IPA (Medpoint Mgmt)

**Price, La Chune**

NPI: 1205022175  
10300 Compton Ave  
Los Angeles, CA 90002-0002  
Languages : English  
PA19206E→Health Care La IPA (Medpoint Mgmt)

**Quesada, Sharon Del**

NPI: 1144658741  
1005 E Washington Blvd Ste A  
Los Angeles, CA 90021-0021  
PA51228E2→Health Care La IPA (Medpoint Mgmt)

**Rago-Rose, Dawn Marie**

NPI: 1821397381  
4618 Fountain Ave  
Los Angeles, CA 90029-0029  
NP17723E→Health Care La IPA (Medpoint Mgmt)

**Ramirez, Gary Steven**

NPI: 1881760320  
5427 Whittier Blvd  
Los Angeles, CA 90022-0022  
PA17292E→Altamed Health Services Corporation

**Reedy-Farr, Rita**

NPI: 1821310103  
1625 E 4Th St  
Los Angeles, CA 90033-0033  
PA20864E→Health Care La IPA (Medpoint Mgmt)

**Reyna-Donaldson, Cielo Fe**

NPI: 1518321686  
1530 S Olive St  
Los Angeles, CA 90015-0015  
NP95004024E→Health Care La IPA (Medpoint Mgmt)

**Richards, Linda S**

NPI: 1316074529  
4425 S Central Ave  
Los Angeles, CA 90011-0011  
PA11678E→Health Care La IPA (Medpoint Mgmt)

**Rimular, Liza Lynne**

NPI: 1992130827  
2707 S Central Ave  
Los Angeles, CA 90011-0011  
Languages : English, Spanish  
NP23486E4→Global Care IPA (Medpoint Mgmt)

**Robinson, Manda Beth**

NPI: 1972691384  
1625 E 4Th St  
Los Angeles, CA 90033-0033  
Languages : English, Spanish  
PA18522E2→Health Care La IPA (Medpoint Mgmt)

**Robson, Janet**

NPI: 1649287426  
1530 Hillhurst Ave  
Los Angeles, CA 90027-0027  
NP14177E→Health Care La IPA (Medpoint Mgmt)

**Rubin, Maria Cruz**

NPI: 1487695003  
1530 S Olive St  
Los Angeles, CA 90015-0015  
NP21748E→Health Care La IPA (Medpoint Mgmt)

**Sahih, Liora**

NPI: 1740550482  
1711 W Temple St Ste 3600  
Los Angeles, CA 90026-0026  
Languages : English, Spanish  
PA21743E3→Preferred IPA Of California  
1711 W Temple St Ste 3695  
Los Angeles, CA 90026-0026  
PA21743E4→Prospect - Maverick

**Sanchez, Jesse David**

NPI: 1851437727  
2011 Wilshire Blvd  
Los Angeles, CA 90057-0057  
Languages : English, Spanish  
NP9199E2→Superior Choice Medical Group Inc

**Sanford, Linda Ann Olson**

NPI: 1336419373  
2614 S Grand Ave  
Los Angeles, CA 90007-0007  
NP4096E4→Global Care IPA (Medpoint Mgmt)

**Sedrakyan, Edgar**

NPI: 1528105087  
5205 Melrose Ave  
Los Angeles, CA 90038-0038  
NP16702E→Health Care La IPA (Medpoint Mgmt)

**Sek, Kosal**

NPI: 1326118878  
10300 Compton Ave  
Los Angeles, CA 90002-0002  
PA16599E→Health Care La IPA (Medpoint Mgmt)

**Serrano, Anna Melinda**

3743 S La Brea Ave  
Los Angeles, CA 90016-0016  
NPF9381E2→Health Care La IPA (Medpoint Mgmt)

**Sharp, Brandi Shante**

NPI: 1457579989  
10300 Compton Ave  
Los Angeles, CA 90002-0002  
PA18201E→Health Care La IPA (Medpoint Mgmt)

**Szalas, Andrew D**

NPI: 1205159548  
10300 Compton Ave  
Los Angeles, CA 90002-0002  
Languages : English  
NPI9033E2→Health Care La IPA (Medpoint Mgmt)

**Terrones, Christine**

4920 Avalon Blvd  
Los Angeles, CA 90011-0011  
NP22557E2→Health Care La IPA (Medpoint Mgmt)

**Timbo, Mahmood Bulko**

NPI: 1881736452  
10300 Compton Ave  
Los Angeles, CA 90002-0002  
PA15807E2→Health Care La IPA (Medpoint Mgmt)

**Todd, Gerald Andrew**

NPI: 1275569113  
1127 Wilshire Blvd Ste 909  
Los Angeles, CA 90017-0017  
Languages : English  
PA13916E2→Appicare Medical Group St Francis

**Tolosa, Martin Fornier**

NPI: 1497164560  
1400 S Grand Ave Ste 700  
Los Angeles, CA 90015-0015  
Languages : English  
PA51777E2→Preferred IPA Of California

**Toscano, Margherita**

507 S Atlantic Blvd  
Los Angeles, CA 90022-0022  
NP21285E2→Prospect Medical Group Los Angeles Inc

**Tran, Tam Bang**

NPI: 1548448236  
808 W 58Th St  
Los Angeles, CA 90037-0037  
Languages : English  
NPI7915E2→Health Care La IPA (Medpoint Mgmt)

**Turko, Darrin Eugene**

NPI: 1295800456  
5427 Whittier Blvd  
Los Angeles, CA 90022-0022  
PA14648E→Altamed Health Services Corporation

**Unger, Erin Mae**

NPI: 1962808451  
1625 Schrader Blvd  
Los Angeles, CA 90028-0028  
Languages : English  
PA52071E2→Health Care La IPA (Medpoint Mgmt)

**Valdovinos-Perdomo, Haydee Yvette**

NPI: 1992150791  
5427 Whittier Blvd  
Los Angeles, CA 90022-0022  
NP95003554E→Altamed Health Services Corporation

**Vallien, Roxanne M**

NPI: 1417272543  
3410 Hooper Ave  
Los Angeles, CA 90011-0011  
PA20327E→Health Care La IPA (Medpoint Mgmt)  
4425 S Central Ave  
Los Angeles, CA 90011-0011  
PA20327E2→Health Care La IPA (Medpoint Mgmt)

**Velasco, Sonia Elizabeth**

NPI: 1164768412  
1201 E Florence Ave  
Los Angeles, CA 90001-0001  
Languages : English  
NP20455E2→Global Care IPA (Medpoint Mgmt)

**Vo, Tran Nam**

NPI: 1013129873  
3834 S Western Ave  
Los Angeles, CA 90062-0062  
Languages : English  
PA15616E2→Health Care La IPA (Medpoint Mgmt)

**Wong, Kristen**

NPI: 1396095675  
10300 Compton Ave  
Los Angeles, CA 90002-0002  
Languages : English  
PA22520E2→Health Care La IPA (Medpoint Mgmt)

**Yee, Katherine Phan**

NPI: 1982970786  
1625 E 4Th St  
Los Angeles, CA 90033-0033  
PA21963E3→Health Care La IPA (Medpoint Mgmt)

**Zhu, Lei**

NPI: 1316392939  
1039 W Florence Ave  
Los Angeles, CA 90044-0044  
PA53314E→Global Care IPA (Medpoint Mgmt)

**LYNWOOD**

**Lopez, Maria Edit**

NPI: 1942309331  
3591 E Imperial Hwy  
Lynwood, CA 90262-0262  
PA18555E→Health Care La IPA (Medpoint Mgmt)

**Osagiede, Ekhatior**

NPI: 1881783934  
11315 Atlantic Ave  
Lynwood, CA 90262-0262  
Languages : English  
PA16227E2→Health Care La IPA (Medpoint Mgmt)

**MAYWOOD**

**Flores, Angelina**

NPI: 1831527506  
4943 Slauson Ave  
Maywood, CA 90270-0270  
Languages : English  
PA22978E5→Health Care La IPA (Medpoint Mgmt)

**Tawadros, Heidi Mahfooz**

NPI: 1992929335  
5920 Atlantic Blvd  
Maywood, CA 90270-0270  
PA14409E3→Altamed Health Services Corporation  
PA14409E2→Global Care IPA (Medpoint Mgmt)

**MISSION HILLS**

**Normandeau, Ana Maria**

NPI: 1962754689  
14901 Rinaldi St Ste 330  
Mission Hills, CA 91345-1345  
Languages : English  
NPI17606E4→Healthcare Exchange

**MONTEBELLO**

**Bustamante, Violkys**

NPI: 1386755759  
1217 W Whittier Blvd  
Montebello, CA 90640-0640  
PA14077E6→Appicare Medical Group (Downey And Select Regions)

**Name Change, Mona Mia**

NPI: 1952485534  
815 W. Washington Blvd  
Montebello, CA 90640-0640  
Languages : English  
PA14495E2→Family Care Specialists Medical Group

**Ramirez, Elvia**

NPI: 1912280173  
815 W. Washington Blvd  
Montebello, CA 90640-0640  
Languages : English  
PA21847E2→Family Care Specialists Medical Group

**NEWHALL**

**Soliman, Christina Farag**

NPI: 1336536127  
23722 Newhall Ave  
Newhall, CA 91321-1321  
Languages : English  
PA52367E4→Preferred IPA Of California  
23772 Newhall Ave  
Newhall, CA 91321-1321  
Languages : English  
PA52367E2→Health Care La IPA (Medpoint  
Mgmt)

**NORTH HILLS**

**Babayans, Elma**

NPI: 1881037380  
15210 Parthenia St  
North Hills, CA 91343-1343  
Languages : English  
NP22935E3→Health Care La IPA (Medpoint  
Mgmt)

**Ynoquio, Tiffany Rose**

NPI: 1144660697  
9119 Haskell Ave  
North Hills, CA 91343-1343  
Languages : English, Spanish  
NP22293E4→Health Care La IPA (Medpoint  
Mgmt)

**NORTH HOLLYWOOD**

**Bell, La Cheisa**

NPI: 1184948838  
6801 Coldwater Canyon Ave Ste 2A  
North Hollywood, CA 91605-1605  
NP20475E→Health Care La IPA (Medpoint  
Mgmt)

**Conwright, Keisha Nerise**

NPI: 1043600588  
6801 Coldwater Canyon Ave  
North Hollywood, CA 91605-1605  
NP95002051E→Health Care La IPA  
(Medpoint Mgmt)

**Deguzman, Katherine Sangabriel**

NPI: 1477893600  
6801 Coldwater Canyon Ave Ste 2A  
North Hollywood, CA 91605-1605  
Languages : English  
NP22228E2→Healthcare Exchange

**Gallagher, Mary Agnes**

NPI: 1306254230  
6801 Coldwater Canyon Ave  
North Hollywood, CA 91605-1605  
Languages : English  
NP95001062E2→Health Care La IPA  
(Medpoint Mgmt)

**Grossman, Merlyn**

NPI: 1568716835  
6801 Coldwater Canyon Ave  
North Hollywood, CA 91605-1605  
Languages : English  
NP6802E→Health Care La IPA (Medpoint  
Mgmt)

**Kirchen, Maryellen**

NPI: 1164569331  
6801 Coldwater Canyon Ave Ste 2A  
North Hollywood, CA 91605-1605  
NP5385E2→Health Care La IPA (Medpoint  
Mgmt)

**Managuelod, Vic Padilla**

NPI: 1619335544  
6801 Coldwater Canyon Ave Ste 2A  
North Hollywood, CA 91605-1605  
NP95003644E→Health Care La IPA  
(Medpoint Mgmt)

**Simson, Amber Lynn**

NPI: 1245584309  
6801 Coldwater Canyon Ave  
North Hollywood, CA 91605-1605  
Languages : English  
NP22441E2→Health Care La IPA (Medpoint  
Mgmt)

**Yanez, Janetta Ellen**

6801 Coldwater Canyon Ave Ste 2A  
North Hollywood, CA 91605-1605  
NP11490E2→Health Care La IPA (Medpoint  
Mgmt)

**Ynoquio, Tiffany Rose**

NPI: 1144660697  
6801 Coldwater Canyon Ave Ste 2A  
North Hollywood, CA 91605-1605  
Languages : English, Spanish  
NP22293E3→Health Care La IPA (Medpoint  
Mgmt)

**NORTHRIDGE**

**Bill, Marta B**

NPI: 1710954946  
8330 Reseda Blvd  
Northridge, CA 91324-1324  
Languages : English  
PA20647E2→Health Care La IPA (Medpoint  
Mgmt)

**NORWALK**

**Esqueda, Fabian**

NPI: 1902059629  
13307 San Antonio Dr  
Norwalk, CA 90650-0650  
PA15997E3→Healthcare Exchange

**Garcia, Carlos**

NPI: 1932143195  
14359 Pioneer Blvd Ste A  
Norwalk, CA 90650-0650  
PA13910E3→Altamed Health Services  
Corporation  
PA13910E2→Preferred IPA Of California

**Garcia, Ma Rhea**

NPI: 1316331663  
12507 Alondra Blvd  
Norwalk, CA 90650-0650  
Languages : English  
NP95002263E2→Applecare Medical Group  
(Downey And Select Regions)

**Khorram, Babak**

NPI: 1902820152  
13330 Bloomfield Ave Ste 111  
Norwalk, CA 90650-0650  
Languages : English  
PA14508E6→Applecare Medical Group  
(Downey And Select Regions)  
PA14508E5→Prospect Medical Group Los  
Angeles Inc  
PA14508E4→Prospect Professional Care  
Medical Group Inc

**PACOIMA**

**Morales, Lindsey Alice**

NPI: 1326476326  
12756 Van Nuys Blvd  
Pacoima, CA 91331-1331  
Languages : English, Spanish  
NP23836E2→Healthcare Exchange

**Peters, Temitope**

NPI: 1932500410  
12756 Van Nuys Blvd  
Pacoima, CA 91331-1331  
NP95001054E2→Health Care La IPA  
(Medpoint Mgmt)

**Roskamp, Deborah Ann**

12756 Van Nuys Blvd  
Pacoima, CA 91331-1331  
RN325975E→Health Care La IPA (Medpoint  
Mgmt)

**Routzahn, Chelsea**

NPI: 1912320433  
12756 Van Nuys Blvd  
Pacoima, CA 91331-1331  
NP23773E4→Health Care La IPA (Medpoint  
Mgmt)

**Schwartz, Sarah Rachel**

NPI: 1841608288  
12756 Van Nuys Blvd  
Pacoima, CA 91331-1331  
Languages : English  
PA51778E3→Health Care La IPA (Medpoint  
Mgmt)

**PALMDALE**

**Schlesinger, Brian Adam**

NPI: 1013018944  
422 W Rancho Vista Blvd Ste C280  
Palmdale, CA 93551-3551  
Languages : English  
PA13767E→Health Care La IPA (Medpoint  
Mgmt)

**PANORAMA CITY**

**Martinez, Mayra**

NPI: 1033499108  
8727 Van Nuys Blvd Ste 101  
Panorama City, CA 91402-1402  
Languages : English  
PA21699E2→Preferred IPA Of California

**PARAMOUNT**

**Cuevas-Loya, Lucy**  
NPI: 1609916600  
15717 Paramount Blvd  
Paramount, CA 90723-0723  
PA18770E2→Preferred IPA Of California

**Gonzalez, Jesus**  
NPI: 1689697278  
14906 Paramount Blvd  
Paramount, CA 90723-0723  
PA15959E2→Healthcare Exchange

**Jabeen, Mobashshera**  
NPI: 1043497472  
15730 Paramount Blvd  
Paramount, CA 90723-0723  
Languages : English, Hindi  
PA19427E3→Applecare Medical Group  
(Downey And Select Regions)  
PA19427E4→Applecare Medical Group St  
Francis

**Lin, Mei-Ling**  
NPI: 1477581783  
15730 Paramount Blvd  
Paramount, CA 90723-0723  
Languages : English, Hmong, Mandarin  
NPI5538E5→Applecare Medical Group  
(Downey And Select Regions)  
NPI5538E6→Applecare Medical Group St  
Francis  
NPI5538E7→Global Care IPA (Medpoint  
Mgmt)  
NPI5538E4→Superior Choice Medical Group  
Inc

**Pineda, Hector**  
NPI: 1396865333  
15718 Paramount Blvd  
Paramount, CA 90723-0723  
Languages : English, Spanish  
PA17156E6→Prospect - Nuestra Familia

**PASADENA**

**Aririguzo, Claribell O**  
NPI: 1427399583  
1855 N Fair Oaks Ave Ste 200  
Pasadena, CA 91103-1103  
PA22816E2→Health Care La IPA (Medpoint  
Mgmt)

**Fong, Christopher K**  
NPI: 1962870451  
1800 N Lake Ave  
Pasadena, CA 91104-1104  
Languages : English  
PA52820E→Health Care La IPA (Medpoint  
Mgmt)

**Laurence, Anna**  
NPI: 1558791780  
1800 N Lake Ave  
Pasadena, CA 91104-1104  
Languages : English, Russian, Spanish  
PA51277E→Health Care La IPA (Medpoint  
Mgmt)

**Matias, Janice Anne**  
NPI: 1881949808  
1855 N Fair Oaks Ave Ste 200  
Pasadena, CA 91103-1103  
Languages : English  
PA22346E2→Health Care La IPA (Medpoint  
Mgmt)

**Payton, Shawntel Ann**  
NPI: 1598173767  
1855 N Fair Oaks Ave Ste 200  
Pasadena, CA 91103-1103  
Languages : English  
9.50E+09→Health Care La IPA (Medpoint  
Mgmt)

**PICO RIVERA**

**Fu, Jenny**  
NPI: 1679944573  
8825 Whittier Blvd  
Pico Rivera, CA 90660-0660  
Languages : English  
PA52913E4→Preferred IPA Of California

**Magdaleno, Ernesto E**  
NPI: 1285921700  
8825 Whittier Blvd  
Pico Rivera, CA 90660-0660  
Languages : English  
PA20960E2→Preferred IPA Of California

**Omnes, Ayra Magalalit**  
NPI: 1396169629  
9436 Slauson Ave  
Pico Rivera, CA 90660-0660  
Languages : English, Tagalog  
NP95000190E2→Healthcare Exchange

**Tsuno, Trisha Miye**  
NPI: 1548623689  
9436 Slauson Ave  
Pico Rivera, CA 90660-0660  
NP95003821E→Altamed Health Services  
Corporation

**POMONA**

**Cappadona, Abby Nicole**  
NPI: 1164850764  
795 E 2Nd St Ste 5  
Pomona, CA 91766-1766  
Languages : English  
PA23221E2→Pomona Valley Medical Group

**Clonts, Charlaine Ida**  
NPI: 1932408960  
1866 N Orange Grove Ave Ste 201  
Pomona, CA 91767-1767  
Languages : English  
NP19923E2→Health Care La IPA (Medpoint  
Mgmt)

**Cruz-Kuang, Cynthia**  
NPI: 1407270663  
1450 E Holt Ave  
Pomona, CA 91767-1767  
NP95000341E→Health Care La IPA  
(Medpoint Mgmt)

**Darvish, Parvaneh**  
NPI: 1295946697  
795 E 2Nd St Ste 5  
Pomona, CA 91766-1766  
PA13914E2→Pomona Valley Medical Group

**Dubon, Juanita Heather**  
NPI: 1396143731  
795 E 2Nd St Ste 5  
Pomona, CA 91766-1766  
Languages : English, Spanish  
NP95001480E2→Pomona Valley Medical  
Group

**Efendy, Yoggie C**  
NPI: 1366831653  
1450 E Holt Ave  
Pomona, CA 91767-1767  
Languages : English  
NP95001545E2→Health Care La IPA  
(Medpoint Mgmt)

**Frasure, Cindy Marie**  
NPI: 1700882586  
1555 S Garey Ave  
Pomona, CA 91766-1766  
Languages : English  
NP8769E3→Health Care La IPA (Medpoint  
Mgmt)

**Hitchman, Jody Ann**  
NPI: 1467655100  
1450 E Holt Ave  
Pomona, CA 91767-1767  
NP10940E→Health Care La IPA (Medpoint  
Mgmt)

**Manaen, Mercy Atieno**  
NPI: 1851729768  
1450 E Holt Ave  
Pomona, CA 91767-1767  
Languages : English  
NP21619E2→Health Care La IPA (Medpoint  
Mgmt)

**Page, Brian David**  
NPI: 1457382897  
350 Vinton Ave Ste 101  
Pomona, CA 91767-1767  
PA18138E2→Healthcare Exchange

**Reyes, Lydia Andrade**  
NPI: 1447552229  
1450 E Holt Ave  
Pomona, CA 91767-1767  
Languages : English  
NP20384E2→Health Care La IPA (Medpoint  
Mgmt)

**Shakhshir, Suzan Yacoub**  
NPI: 1275875759  
1450 E Holt Ave  
Pomona, CA 91767-1767  
Languages : English  
NP22818E2→Health Care La IPA (Medpoint  
Mgmt)

**Silver, Ellen Robin**  
NPI: 1255739058  
1450 E Holt Ave  
Pomona, CA 91767-1767  
Languages : English  
NP5298E2→Health Care La IPA (Medpoint  
Mgmt)

**Wantland, William Eugene**  
NPI: 1881894848  
1818 N Orange Grove Ave Ste 205  
Pomona, CA 91767-1767  
PA11967E→Health Care La IPA (Medpoint Mgmt)

**REDONDO BEACH**

**Cabugnason, Josephine Reyes**  
NPI: 1336585819  
1959 Kingsdale Ave  
Redondo Beach, CA 90278-0278  
Languages : English  
NP23041E2→Global Care IPA (Medpoint Mgmt)

**Kobravi, Amelia**  
NPI: 1942546098  
2114 Artesia Blvd  
Redondo Beach, CA 90278-0278  
PA52787E→Health Care La IPA (Medpoint Mgmt)  
520 N Prospect Ave Ste 307  
Redondo Beach, CA 90277-0277  
PA52787E3→Health Care La IPA (Medpoint Mgmt)

**ROSEMEAD**

**Law, Wan C**  
NPI: 1033486022  
8841 Garvey Ave  
Rosemead, CA 91770-1770  
NP19135E→Allied Pacific IPA

**Ngo, Anna**  
NPI: 1649525437  
8841 Garvey Ave  
Rosemead, CA 91770-1770  
PA22335E→Allied Pacific IPA

**SAN FERNANDO**

**Asanova, Elena**  
NPI: 1245414085  
1600 San Fernando Rd  
San Fernando, CA 91340-1340  
PA19458E2→Health Care La IPA (Medpoint Mgmt)

**Bergman-Monaco, Ellen Ruth**  
NPI: 1689860231  
1600 San Fernando Rd  
San Fernando, CA 91340-1340  
NP16275E3→Health Care La IPA (Medpoint Mgmt)

**Kim, Cristina**  
NPI: 1649679952  
1600 San Fernando Rd  
San Fernando, CA 91340-1340  
Languages : English  
NP95000996E2→Health Care La IPA (Medpoint Mgmt)

**Lopez-Glass, Gloria Arlene**  
NPI: 1144450057  
1600 San Fernando Rd  
San Fernando, CA 91340-1340  
Languages : English  
PA20312E→Health Care La IPA (Medpoint Mgmt)

**Peters, Temitope**  
NPI: 1932500410  
732 Mott St Ste 100  
San Fernando, CA 91340-1340  
NP95001054E3→Preferred IPA Of California

**Serunjogi, Marian**  
NPI: 1376898833  
1600 San Fernando Rd  
San Fernando, CA 91340-1340  
Languages : English  
NP21882E2→Health Care La IPA (Medpoint Mgmt)

**Singh, Jocelyn L**  
1600 San Fernando Rd  
San Fernando, CA 91340-1340  
RN409063E→Health Care La IPA (Medpoint Mgmt)

**SAN PEDRO**

**Campbell, Deann S**  
NPI: 1598046559  
731 S Beacon St  
San Pedro, CA 90731-0731  
Languages : English, Spanish  
NP20929E4→Health Care La IPA (Medpoint Mgmt)

**Darling, Jessica Rose**  
NPI: 1851782718  
593 W 6Th St  
San Pedro, CA 90731-0731  
Languages : English  
NP95002090E2→Health Care La IPA (Medpoint Mgmt)

**Robinson, Tasona Shree**  
NPI: 1851432470  
593 W 6Th St  
San Pedro, CA 90731-0731  
PA17701E→Health Care La IPA (Medpoint Mgmt)

**Ulm, Cynthia Cruz**  
NPI: 1710143078  
593 W 6Th St  
San Pedro, CA 90731-0731  
NP17294E→Health Care La IPA (Medpoint Mgmt)

**SANTA MONICA**

**Reed, Latesha Tiffany**  
NPI: 1184018012  
1711 Ocean Park Blvd  
Santa Monica, CA 90405-0405  
NP95002463E→Health Care La IPA (Medpoint Mgmt)

**SHERMAN OAKS**

**Amos, Daniel Espejo**  
NPI: 1629180708  
4955 Van Nuys Blvd Ste 411  
Sherman Oaks, CA 91403-1403  
PA16740E3→Prospect Medical Group Los Angeles Inc  
PA16740E4→Prospect Professional Care Medical Group Inc

**Gamble, Darcesean Deprece**  
NPI: 1003012162  
4955 Van Nuys Blvd Ste 411  
Sherman Oaks, CA 91403-1403  
Languages : English, Spanish  
PA15713E4→Prospect Medical Group Los Angeles Inc  
PA15713E3→Prospect Professional Care Medical Group Inc

**Le, Ling**  
NPI: 1780765420  
4955 Van Nuys Blvd Ste 411  
Sherman Oaks, CA 91403-1403  
NP12451E2→Prospect Professional Care Medical Group Inc

**Willis, Hermila Victoria**  
4955 Van Nuys Blvd Ste 411  
Sherman Oaks, CA 91403-1403  
NP12346E3→Prospect Medical Group Inc

**SOUTH EL MONTE**

**Huang, Arch Zen-Shin**  
NPI: 1255430773  
2727 Peck Rd  
South El Monte, CA 91733-1733  
Languages : English  
PA14078E2→Preferred IPA Of California

**Sanchez, Gloria**  
NPI: 1104998152  
10050 Garvey Ave Ste 111  
South El Monte, CA 91733-1733  
Languages : English  
NP6814E3→Citrus Valley Physicians Group  
NP6814E4→Preferred IPA Of California

**SOUTH GATE**

**Domingo, Michelle Mae**  
NPI: 1457660391  
4075 Tweedy Blvd  
South Gate, CA 90280-0280  
Languages : English, Ilocano, Spanish  
PA52600E4→Applecare Medical Group (Downey And Select Regions)  
PA52600E3→Applecare Medical Group St Francis

**Hernandez, Rosana**  
NPI: 1972849693  
3529 Firestone Blvd  
South Gate, CA 90280-0280  
Languages : English  
PA22833E3→Applecare Medical Group (Downey And Select Regions)

PA22833E4 → Appicare Medical Group St Francis

**SUN VALLEY**

**Guzman, Michell**

NPI: 1942616909  
7223 Fair Ave  
Sun Valley, CA 91352-1352  
PA51752E2 → Health Care La IPA (Medpoint Mgmt)

**SYLMAR**

**Mirkhanisobhani, May**

NPI: 1487726634  
12610 Glenoaks Blvd  
Sylmar, CA 91342-1342  
Languages : English  
PA15767E2 → Preferred IPA Of California

**Pinto, Froilan R**

NPI: 1528176963  
12610 Glenoaks Blvd  
Sylmar, CA 91342-1342  
Languages : English  
PA16166E → Preferred IPA Of California

**Pitter, Dallas Nuria**

NPI: 1760639488  
12610 Glenoaks Blvd  
Sylmar, CA 91342-1342  
Languages : English  
PA19090E → Preferred IPA Of California

**Turnipseed, Steven Duvall**

NPI: 1912073404  
12610 Glenoaks Blvd  
Sylmar, CA 91342-1342  
Languages : English  
PA11867E → Preferred IPA Of California

**TARZANA**

**Rios, Donna**

18646 Oxnard St  
Tarzana, CA 91356-1356  
PA10689E2 → Health Care La IPA (Medpoint Mgmt)

**TORRANCE**

**Hooda, Noorjahan F**

NPI: 1235416785  
3661 Torrance Blvd Ste 103  
Torrance, CA 90503-0503  
PA13207E → Global Care IPA (Medpoint Mgmt)

**VAN NUYS**

**Matta, Gloria Iris**

NPI: 1285618298  
6551 Van Nuys Blvd Ste 201  
Van Nuys, CA 91401-1401  
Languages : English  
NPI2433E2 → Health Care La IPA (Medpoint Mgmt)

**Nunez, Jennifer**

7100 Van Nuys Blvd Ste 110  
Van Nuys, CA 91405-1405  
NP19243E2 → Preferred IPA Of California

**Routzahn, Chelsea**

NPI: 1912320433  
6551 Van Nuys Blvd Ste 201  
Van Nuys, CA 91401-1401  
NP23773E3 → Health Care La IPA (Medpoint Mgmt)

**Tan, Noralda Quitain**

6265 Sepulveda Blvd Ste 9  
Van Nuys, CA 91411-1411  
NP22780E2 → Preferred IPA Of California

**Williams, Eric**

NPI: 1184026734  
6551 Van Nuys Blvd Ste 201  
Van Nuys, CA 91401-1401  
Languages : English  
NP9501141E3 → Health Care La IPA (Medpoint Mgmt)

**VENICE**

**Aguilar, Valerie Raquel**

NPI: 1356698807  
604 Rose Ave  
Venice, CA 90291-0291  
Languages : English  
PA22413E2 → Health Care La IPA (Medpoint Mgmt)

**WEST COVINA**

**Alcid, Julie Anne**

NPI: 1740695519  
420 S Glendora Ave  
West Covina, CA 91790-1790  
Languages : English, Spanish  
NP95000811E4 → Allied Physicians Citrus Valley IPA  
NP95000811E3 → Health Care La IPA (Medpoint Mgmt)

**Amato, Kimberly Jean**

NPI: 1477505014  
420 S Glendora Ave  
West Covina, CA 91790-1790  
PA16730E → Health Care La IPA (Medpoint Mgmt)

**Caspe, Caroline**

NPI: 1053754952  
1300 S Sunset Ave  
West Covina, CA 91790-1790  
Languages : English  
NP22778E2 → Healthcare Exchange

**Chan, John Ming**

NPI: 1447306980  
1535 W Merced Ave Ste 300  
West Covina, CA 91790-1790  
PA11478E2 → Preferred IPA Of California

**Clark, Lara Marie**

NPI: 1063852887  
140 N Orange Ave Ste 100  
West Covina, CA 91790-1790  
Languages : English  
PA16351E3 → Appicare Medical Group (Downey And Select Regions)

**Du, Ann**

NPI: 1841382314  
420 S Glendora Ave  
West Covina, CA 91790-1790  
PA16705E → Health Care La IPA (Medpoint Mgmt)

**Hinojosa, Federico**

NPI: 1558550343  
1901 W Badillo St  
West Covina, CA 91790-1790  
PA10150E → Altamed Health Services Corporation

**Juanico, June Elaine**

NPI: 1477782720  
420 S Glendora Ave  
West Covina, CA 91790-1790  
Languages : English, Spanish, Tagalog  
PA20381E4 → Health Care La IPA (Medpoint Mgmt)

**Ocampo, Liza Mae**

NPI: 1164761193  
1300 S Sunset Ave  
West Covina, CA 91790-1790  
NP22723E3 → Altamed Health Services Corporation

**Schultz, Charlene Maki**

NPI: 1396128690  
420 S Glendora Ave  
West Covina, CA 91790-1790  
Languages : English  
PA52627E3 → Allied Physicians Citrus Valley IPA  
PA52627E2 → Health Care La IPA (Medpoint Mgmt)

**Tan, Christy Chingli**

NPI: 1295057545  
420 S Glendora Ave  
West Covina, CA 91790-1790  
Languages : English, Mandarin, Spanish  
NP19526E6 → Allied Physicians Citrus Valley IPA

**Thomas, Kimberly Ruth**

420 S Glendora Ave  
West Covina, CA 91790-1790  
NP95001754E3 → Health Care La IPA (Medpoint Mgmt)

**WHITTIER**

**Bustamante, Lilia**

NPI: 1578602744  
11822 Floral Dr  
Whittier, CA 90601-0601  
Languages : English  
PA16215E4 → Appicare Medical Group (Downey And Select Regions)  
PA16215E2 → Family Care Specialists Medical Group

**Khilla, Ayad Ibrahim**

NPI: 1275842536  
9209 Colima Rd Ste 4400  
Whittier, CA 90605-0605  
Languages : Arabic, English  
NP19887E4→Applecare Medical Group  
(Downey And Select Regions)

**Wuest, Roxann Esther**

NPI: 1316168578  
11822 Floral Dr  
Whittier, CA 90601-0601  
Languages : English, Spanish  
PA15646E2→Healthcare Partners Medical  
Group

**Wurzbach, Elke Lee**

NPI: 1942365572  
12826 Philadelphia St Ste A  
Whittier, CA 90601-0601  
Languages : English  
NP12489E6→Applecare Medical Group  
(Downey And Select Regions)  
NP12489E4→Bella Vista IPA (Medpoint  
Mgmt)

**WILMINGTON**

**Arnwine, Andrea Arnita**

NPI: 1669531307  
1009 N Avalon Blvd  
Wilmington, CA 90744-0744  
Languages : English  
NP9571E→Health Care La IPA (Medpoint  
Mgmt)

**Maciel, Crystal Ann**

NPI: 1316320690  
1009 N Avalon Blvd  
Wilmington, CA 90744-0744  
Languages : English  
PA52621E→Health Care La IPA (Medpoint  
Mgmt)

**Runas, Jill Ruby**

NPI: 1497184352  
200 E Anaheim St  
Wilmington, CA 90744-0744  
Languages : English  
NP22997E4→Preferred IPA Of California

**Varela, Stefanie Ann**

NPI: 1447322672  
714 N Avalon Blvd  
Wilmington, CA 90744-0744  
NP14771E2→Healthcare Exchange

**Zuniga, Ileana Ivonne**

NPI: 1912086679  
1009 N Avalon Blvd  
Wilmington, CA 90744-0744  
NP15791E→Health Care La IPA (Medpoint  
Mgmt)







**L.A. Care**  
*Covered*<sup>™</sup>  
**Direct**

## Participating Hospitals

**ALHAMBRA**

**Alhambra Hospital Medical Center**

NPI : 1770612756  
100 South Raymond Avenue  
Alhambra, CA 91801-1801  
☎(626) 570-1606  
♿ Accessibility : B,W,L,S,R,GB

**ARCADIA**

**Methodist Hospital of Southern California**

NPI : 1508851288  
300 W Huntington Dr  
Arcadia, CA 91007-1007  
☎(626) 898-8000

**COVINA**

**Citrus Valley Medical Center-Intercommunity Campus**

NPI : 1982629440  
210 W San Bernardino Road  
Covina, CA 91722-1722  
☎(626) 331-7331  
♿ Accessibility : B,W,L,S,R,GB

**CULVER CITY**

**Southern California Hospital at Culver City**

NPI : 1922350206  
3828 Delmas Terrace  
Culver City, CA 90232-0232  
☎(310) 836-7000

**ENCINO**

**Encino Hospital Medical Center**

NPI : 1437322377  
16237 Ventura Blvd  
Encino, CA 91436-1436  
☎(818) 995-5000  
♿ Accessibility : B,W,L,S,R,GB

**HOLLYWOOD**

**Southern California Hospital at Hollywood**

NPI : 1023010113  
6245 De Longpre Ave  
Hollywood, CA 90028-0028  
☎(323) 462-2271

**INGLEWOOD**

**Centinela Hospital Medical Center**

NPI : 1336328244  
555 East Hardy Street  
Inglewood, CA 90301-0301  
☎(310) 673-4660  
♿ Accessibility : B,W,L,S,R,GB

**LA PALMA**

**La Palma Intercommunity Hospital**

NPI : 1417965559  
7901 Walker St  
La Palma, CA 90623-0623  
☎(714) 670-7400  
♿ Accessibility : B,R

**LANCASTER**

**Antelope Valley Hospital**

NPI : 1366419517  
1600 West Avenue J  
Lancaster, CA 93534-3534  
☎(661) 949-5533  
♿ Accessibility : B,W,L,S,R,GB

**LOS ANGELES**

**Hollywood Presbyterian Medical Center**

NPI : 1922033547  
1300 North Vermont Avenue  
Los Angeles, CA 90027-0027  
☎(323) 953-2657  
♿ Accessibility : B,L,S,R,GB

**Los Angeles Community Hospital**

NPI : 1922001809  
4081 E Olympic Blvd  
Los Angeles, CA 90023-0023  
☎(323) 267-0477

**Martin Luther King Jr. Community Hospital**

NPI : 1114367497  
1680 E 120th Street  
Los Angeles, CA 90059-0059  
☎(424) 338-8000

**Pacific Alliance Medical Center**

NPI : 1881656460  
531 West College Street  
Los Angeles, CA 90012-0012  
☎(213) 624-8411  
♿ Accessibility : W,L,S

**Promise Hospital of East Los Angeles**

NPI : 1770543761  
443 S Soto St  
Los Angeles, CA 90033-0033  
☎(323) 261-1181

**Silver Lake Medical Center**

NPI : 1427293216  
1711 W Temple St  
Los Angeles, CA 90026-0026  
☎(213) 989-6100  
♿ Accessibility : B,W,L,S,R,GB

**White Memorial Medical Center**

NPI : 1215927470  
1720 Cesar E Chavez Ave  
Los Angeles, CA 90033-0033  
☎(323) 265-5085

**MONTEBELLO**

**Beverly Hospital**

NPI : 1184628919  
309 W Beverly Blvd  
Montebello, CA 90640-0640  
☎(323) 725-4356  
♿ Accessibility : B,W,L,S,R,GB

**MONTEREY PARK**

**Garfield Medical Center**

NPI : 1730171265  
525 N Garfield Avenue  
Monterey Park, CA 91754-1754  
☎(626) 573-5324  
♿ Accessibility : B,L,S,GB

**Monterey Park Hospital**

NPI : 1780676221  
900 S Atlantic Blvd  
Monterey Park, CA 91754-1754  
☎(626) 570-9000  
♿ Accessibility : B,W,L,S,GB

**NORWALK**

**Norwalk Community Hospital**

NPI : 1922001809  
13222 Bloomfield Ave  
Norwalk, CA 90650-0650  
☎(562) 863-4763

**PARAMOUNT**

**Promise Suburban Hospital-Paramount City**

16453 South Colorado Avenue  
Paramount, CA 90723-0723  
☎(562) 531-3110

**POMONA**

**Casa Colina Hospital For Rehabilitation Medicine**

NPI : 1821075870  
255 E Bonita Ave  
Pomona, CA 91769-1769  
☎(909) 596-7733

**VAN NUYS**

**Valley Presbyterian Hospital**

NPI : 1578529285  
15107 Vanowen St  
Van Nuys, CA 91409-1409  
☎(818) 782-6600  
♿ Accessibility : L,S

**SAN DIMAS**

**San Dimas Community Hospital**

NPI : 1740447945  
1350 West Covina Blvd  
San Dimas, CA 91773-1773  
☎(909) 599-6811  
♿ Accessibility : B,L,S,R,GB

**WEST COVINA**

**Citrus Valley Medical Center - Queen of the Valley Campus**

NPI : 1063441293  
1115 S Sunset Avenue # 205  
West Covina, CA 91790-1790  
☎(626) 962-4011  
♿ Accessibility : B,W,L,S,R,GB

**SAN GABRIEL**

**San Gabriel Valley Medical Center LP**

NPI : 1275720377  
438 W Las Tunas Dr  
San Gabriel, CA 91776-1776  
☎(626) 289-5454  
♿ Accessibility : B,W,L,S,R,GB

**WHITTIER**

**Whittier Hospital Medical Center**

NPI : 1023000569  
9080 Colima Road  
Whittier, CA 90605-0605  
☎(562) 945-3561  
♿ Accessibility : B,W,L,S

**SHERMAN OAKS**

**Sherman Oaks Hospital**

NPI : 1427263250  
4929 Van Nuys Blvd  
Sherman Oaks, CA 91403-1403  
☎(818) 981-7111  
♿ Accessibility : B,W,L,S,R,GB

**SOUTH EL MONTE**

**Greater El Monte Community Hospital**

NPI : 1346232881  
1701 Santa Anita Avenue  
South El Monte, CA 91733-1733  
☎(626) 579-7777  
♿ Accessibility : B,L,S,GB

**SUN VALLEY**

**Pacifica Hospital of the Valley**

NPI : 1861402935  
9449 San Fernando Rd  
Sun Valley, CA 91352-1352  
☎(818) 767-3310





**L.A. Care**  
*Covered*<sup>™</sup>  
**Dirac**

## Participating Pharmacies

**ACTON**

**Acton Vale Pharmacy**

NPI : 1124393616  
3630 Smith Ave  
Acton, CA 93510-3510  
☎(661) 269-9911  
Hours of Operations : M - Th: 9:00 am - 6:00 pm;F: 129:0 am0 -1:00 am;Sat: 129:0 am0 - 2:00 am;Sun: Closed

**Crown Valley Pharmacy**

NPI : 1790082089  
3720 West Sierra Highway  
Acton, CA 93510-2510  
☎(661) 269-9500  
Hours of Operations : M - Th: 9:00 am - 6:00 pm;F: 129:0 am0 -1:00 am;Sat,Sun: Closed

**AGOURA HILLS**

**CVS Pharmacy**

NPI : 1093750994  
5623 Kanan Rd  
Agoura Hills, CA 91301-1301  
☎(818) 991-5522  
Hours of Operations : Mon - Sun: Closed

**Kanan Phcy And Medical Supply**

NPI : 1487705604  
5847 Kanan Rd  
Agoura Hills, CA 91301-1301  
☎(818) 889-3070  
Hours of Operations : M - Th: 9:00 am - 7:00 pm;F,Sat,Sun: 129:0 am0 -1:00 am

**Kramers Pharmacy**

NPI : 1811040132  
29525 Canwood St  
Agoura Hills, CA 91301-1301  
☎(818) 706-8099  
Hours of Operations : M - Th: 9:00 am - 6:00 pm;F,Sat: 129:0 am0 -1:00 am;Sun: Closed

**Rite Aid Pharmacy 05539**

NPI : 1043329451  
5747 Kanan Road  
Agoura Hills, CA 91301-1301  
☎(818) 991-5258  
Hours of Operations : M - Th: 8:00 am - 10:00 pm;F,Sat,Sun: 128:0 am0 -2:00 am

**ALHAMBRA**

**A 1 Pharmacy**

NPI : 1558470286  
935 S Garfield Ave  
Alhambra, CA 91801-1801  
☎(626) 281-3633  
Hours of Operations : M - Th: 9:00 am - 5:00 pm;F,Sat: 129:0 am0 -1:00 am;Sun: Closed

**Abc Pharmacy**

NPI : 1508942087  
841 W Valley Blvd  
Alhambra, CA 91803-1803  
☎(626) 457-8888  
Hours of Operations : M - Th: 10:00 am - 6:00 pm;F,Sat: 10:0 am0 -1:00 pm;Sun: Closed

**Alhambra Professional Pharmacy**

NPI : 1093751950  
330 S Garfield Ave  
Alhambra, CA 91801-1801  
☎(626) 458-8909  
Hours of Operations : M - Th: 10:00 am - 6:00 pm;F: 10:0 am0 -1:00 pm;Sat: 129:0 am0 -1:00 am;Sun: Closed

**Alpha Medical Pharmacy**

NPI : 1578626222  
703 W Valley Blvd  
Alhambra, CA 91803-1803  
☎(626) 289-1990  
Hours of Operations : M - Th: 9:00 am - 7:00 pm;F,Sat: 129:0 am0 -1:00 am;Sun: 11:0 am0 - 1:00 pm

**Alpha Medical Pharmacy Iii**

NPI : 1689096133  
707 S Garfield Ave Ste 102  
Alhambra, CA 91801-1801  
☎(626) 872-5050  
Hours of Operations : M,Tu,W: 9:00 am - 6:00 pm;Th,Sat,Sun: Closed;F: 129:0 am0 -1:00 am

**Best Buy Pharmacy Inc.**

NPI : 1447625355  
2881 W Valley Blvd  
Alhambra, CA 91803-1803  
☎(626) 872-0199  
Hours of Operations : M - Th: 10:00 am - 6:00 pm;F,Sat: 10:0 am0 -1:00 pm;Sun: Closed

**Cheng Pharmacy**

NPI : 1235216102  
600 W Main St  
Alhambra, CA 91801-1801  
☎(626) 281-9222  
Hours of Operations : M - Th: 9:00 am - 6:00 pm;F: 129:0 am0 -1:00 am;Sat: 10:0 am0 -1:00 pm;Sun: Closed

**Costco Pharmacy**

NPI : 1619087210  
2207 W Commonwealth  
Alhambra, CA 91803-1803  
☎(626) 282-6954  
Hours of Operations : M - Th: 10:00 am - 7:00 pm;F,Sat: 10:0 am0 -1:00 pm;Sun: Closed

**CVS Pharmacy**

NPI : 1932145091  
1485 E Valley Blvd  
Alhambra, CA 91801-1801  
☎(626) 289-5075  
Hours of Operations : Mon - Sun: Closed

2532 W Valley Blvd  
Alhambra, CA 91803-1803  
☎(626) 308-1001  
Hours of Operations : Mon - Sun: Closed  
816 E Main St  
Alhambra, CA 91801-1801  
☎(626) 293-5750  
Hours of Operations : Mon - Sun: Closed

**E And J Pharmacy**

NPI : 1629103569  
1234 S Garfield Ave  
Alhambra, CA 91801-1801  
☎(626) 281-9913  
Hours of Operations : M - Th: 9:00 am - 7:00 pm;F,Sat: 129:0 am0 -1:00 am;Sun: Closed

**Keck Medicine Of USC Specialty Pharmacy**

NPI : 1790160273  
1000 S Fremont Ave # 10150  
Alhambra, CA 91803-1803  
☎(855) 885-2600  
Hours of Operations : M - Th: 9:00 am - 6:00 pm;F: 129:0 am0 -1:00 am;Sat,Sun: Closed

**Main Pharmacy**

NPI : 1215031265  
103 N Garfield Ave #D  
Alhambra, CA 91801-1801  
☎(626) 576-0890  
Hours of Operations : M - Th: 9:00 am - 7:00 pm;F,Sat: 129:0 am0 -1:00 am;Sun: Closed

**Max Pharmacy**

NPI : 1699786194  
333 S Garfield Ave  
Alhambra, CA 91801-1801  
☎(626) 281-1818  
Hours of Operations : Mon - Sun: Closed

**Med-Care Pharmacy**

NPI : 1588776413  
1048 S Garfield Ave  
Alhambra, CA 91801-1801  
☎(626) 281-7870  
Hours of Operations : M - Th: 9:00 am - 6:00 pm;F,Sat: 129:0 am0 -1:00 am;Sun: Closed

**Modern Care Pharmacy**

NPI : 1588616791  
150 S Raymond Ave  
Alhambra, CA 91801-1801  
☎(626) 289-0018  
Hours of Operations : M - Th: 9:00 am - 5:00 pm;F,Sat: 129:0 am0 -1:00 am;Sun: Closed

**Payless Pharmacy**

NPI : 1144227307  
1118 S Garfield Ave  
Alhambra, CA 91801-1801  
☎(626) 457-8878  
Hours of Operations : M: 10:00 am - 6:00 pm;Tu,W,Th: 10:00 am - 7:00 pm;F,Sat: 10:0 am0 -1:00 pm;Sun: Closed

**Rite Aid Pharmacy 05611**

NPI : 1790895464

920 East Valley Boulevard  
Alhambra, CA 91801-1801

☎ (626) 281-8422

Hours of Operations : M - Th: 8:00 am - 10:00 pm;F,Sat,Sun: 12:0 am0 -2:00 am

**Rite Aid Pharmacy 05612**

NPI : 1861501215

69 East Main Street  
Alhambra, CA 91801-1801

☎ (626) 300-8049

Hours of Operations : M - Th: 8:00 am - 10:00 pm;F,Sat,Sun: 12:0 am0 -2:00 am

**Savon Pharmacy**

NPI : 1508812975

2400 W Commonwealth Ave  
Alhambra, CA 91803-1803

☎ (626) 576-3900

Hours of Operations : Mon - Sun: Closed

**Target Pharmacy**

NPI : 1568741924

2120 W Main St  
Alhambra, CA 91801-1801

☎ (626) 863-1200

Hours of Operations : M - Th: 9:00 am - 7:00 pm;F,Sat: 12:0 am0 -1:00 am;Sun: 11:0 am0 -1:00 pm

**Valley Square Pharmacy**

NPI : 1609938331

1227 E Valley Blvd  
Alhambra, CA 91801-1801

☎ (626) 576-8622

Hours of Operations : M - Th: 9:00 am - 7:00 pm;F,Sat: 12:0 am0 -1:00 am;Sun: Closed

**Walgreens**

NPI : 1033124136

2551 W Main St  
Alhambra, CA 91801-1801

☎ (626) 281-1637

Hours of Operations : M - Th: 8:00 am - 9:00 pm;F: 12:0 am0 -2:00 am;Sat: 12:0 am0 -1:00 am;Sun: 10:0 am0 -1:00 pm

**ALTADENA****Demi Rx Pharmacy**

NPI : 1053395921

2052 N Lake Ave  
Altadena, CA 91001-1001

☎ (626) 798-0703

Hours of Operations : M - Th: 10:00 am - 6:00 pm;F: 10:0 am0 -1:00 pm;Sat,Sun: Closed

**Mats Pharmacy**

NPI : 1790827673

2264 Lincoln Ave  
Altadena, CA 91001-1001

☎ (626) 794-7197

Hours of Operations : M - Th: 9:00 am - 6:00 pm;F: 12:0 am0 -1:00 am;Sat,Sun: 12:0 am0 -1:00 am

**Rite Aid Pharmacy 05526**

NPI : 1942319363

735 East Altadena Drive  
Altadena, CA 91001-1001

☎ (626) 791-7935

Hours of Operations : M - Th: 8:00 am - 10:00 pm;F,Sat,Sun: 12:0 am0 -2:00 am

**Webster'S Pharmacy**

NPI : 1851386643

2450 N Lake Ave  
Altadena, CA 91001-1001

☎ (626) 797-1163

Hours of Operations : M - Th: 9:00 am - 7:00 pm;F,Sat: 12:0 am0 -1:00 am;Sun: Closed

**ARCADIA****Arcadia Center Pharmacy**

NPI : 1326153354

631 W Duarte Rd  
Arcadia, CA 91007-1007

☎ (626) 446-3300

Hours of Operations : M - Th: 9:00 am - 7:00 pm;F,Sat: 12:0 am0 -1:00 am;Sun: Closed

**Arcadia Medical Pharmacy**

NPI : 1699944322

612 W Duarte Rd  
Arcadia, CA 91007-1007

☎ (626) 446-0612

Hours of Operations : M - Th: 9:00 am - 6:00 pm;F: 12:0 am0 -1:00 am;Sat,Sun: Closed

**CVS Pharmacy**

NPI : 1477598472

1401 S Baldwin  
Arcadia, CA 91007-1007

☎ (626) 445-1284

Hours of Operations : Mon - Sun: 12:00 am - 12:00 pm

188 W Las Tunas  
Arcadia, CA 91007-1007

☎ (626) 446-8830

Hours of Operations : Mon - Sun: Closed

**Eo Pharmacy**

NPI : 1225073083

31 South First Avenue  
Arcadia, CA 91006-1006

☎ (626) 446-6088

Hours of Operations : M - Th: 11:00 am - 4:00 pm;F: 11:0 am0 -1:00 pm;Sat,Sun: Closed

**Healthcom Pharmacy**

NPI : 1114267184

289 W Huntington Dr Ste 101  
Arcadia, CA 91007-1007

☎ (626) 348-8553

Hours of Operations : M - Th: 9:00 am - 5:00 pm;F: 12:0 am0 -1:00 am;Sat,Sun: Closed

**Healthcom Wellness Pharmacy**

NPI : 1407250806

301 W Huntington Dr Ste 116  
Arcadia, CA 91007-1007

☎ (626) 348-8094

Hours of Operations : M - Th: 9:00 am - 5:00 pm;F: 12:0 am0 -1:00 am;Sat,Sun: Closed

**Lucky Pharmacy**

NPI : 1619988292

1108 S Baldwin Avenue  
Arcadia, CA 91007-1007

☎ (626) 445-1888

Hours of Operations : M - Th: 9:00 am - 7:00 pm;F,Sat: 12:0 am0 -1:00 am;Sun: Closed

**Pavilions Pharmacy #3208**

NPI : 1518996560

745 W Naomi Ave  
Arcadia, CA 91006-1006

☎ (626) 446-9261

Hours of Operations : M - Th: 8:00 am - 9:00 pm;F: 12:0 am0 -2:00 am;Sat,Sun: 12:0 am0 -1:00 am

**Rite Aid Pharmacy 05527**

NPI : 1750490033

39 Las Tunas Drive  
Arcadia, CA 91007-1007

☎ (626) 446-1884

Hours of Operations : M - Th: 8:00 am - 10:00 pm;F,Sat,Sun: 12:0 am0 -2:00 am

**Rite Aid Pharmacy 06300**

NPI : 1871602268

165 E Foothill Boulevard  
Arcadia, CA 91006-1006

☎ (626) 305-9112

Hours of Operations : M - Th: 8:00 am - 10:00 pm;F,Sat,Sun: 12:0 am0 -2:00 am

**Savon Pharmacy**

NPI : 1174579171

298 E Live Oak Ave  
Arcadia, CA 91006-1006

☎ (626) 446-1902

Hours of Operations : Mon - Sun: Closed

**Sunny Bay Pharmacy**

NPI : 1629064860

450 E Huntington Dr  
Arcadia, CA 91006-1006

☎ (626) 445-9100

Hours of Operations : M - Th: 9:00 am - 6:00 pm;F: 12:0 am0 -1:00 am;Sat,Sun: Closed

**Walgreens**

NPI : 1124033410  
140 E Live Oak Avenue  
Arcadia, CA 91006-1006  
☎(626) 447-9117  
Hours of Operations : M - Th: 8:00 am - 9:00 pm;F: 128:0 am0 -2:00 am;Sat: 129:0 am0 - 1:00 am;Sun: 10:0 am0 -1:00 pm  
253 E Foothill Blvd  
Arcadia, CA 91006-1006  
☎(626) 256-3536  
Hours of Operations : M - Th: 8:00 am - 9:00 pm;F: 128:0 am0 -2:00 am;Sat: 129:0 am0 - 1:00 am;Sun: 10:0 am0 -1:00 pm

**ARLETA**

**CVS Pharmacy**

NPI : 1225079130  
9089 Woodman  
Arleta, CA 91331-1331  
☎(818) 892-3167  
Hours of Operations : Mon - Sun: Closed

**Walgreens**

NPI : 1700891090  
9750 Woodman Ave  
Arleta, CA 91331-1331  
☎(818) 899-9950  
Hours of Operations : Mon - Sun: 12:00 am - 12:00 pm

**ARTESIA**

**CVS Pharmacy**

NPI : 1336184233  
11851 Artesia Boulevard  
Artesia, CA 90701-0701  
☎(562) 924-7697  
Hours of Operations : Mon - Sun: Closed

**Kare Pharmacy**

NPI : 1134286008  
12146 South St  
Artesia, CA 90701-0701  
☎(562) 809-8656  
Hours of Operations : M - Th: 9:00 am - 6:00 pm;F,Sat: 129:0 am0 -1:00 am;Sun: Closed

**Koam Pharmacy**

NPI : 1518038215  
18102 S Pioneer Blvd  
Artesia, CA 90701-0701  
☎(562) 402-3636  
Hours of Operations : M - Th: 9:00 am - 6:00 pm;F,Sat: 129:0 am0 -1:00 am;Sun: Closed

**Mercy Ltc And Specialty Pharmacy**

NPI : 1922336064  
17621 Pioneer Blvd.  
Artesia, CA 90701-0701  
☎(562) 402-1000  
Hours of Operations : M - F: 9:00 am - 6:00 pm;Sat,Sun: Closed

**The Medicine Shoppe**

NPI : 1609981620  
17623 Pioneer Blvd  
Artesia, CA 90701-0701  
☎(562) 402-1000  
Hours of Operations : Mon - Sun: Closed

**Walgreens**

NPI : 1356356638  
11800 Artesia Blvd  
Artesia, CA 90701-0701  
☎(562) 924-7718  
Hours of Operations : M - Th: 8:00 am - 9:00 pm;F: 128:0 am0 -2:00 am;Sat,Sun: 129:0 am0 -1:00 am

**Welcome Pharmacy**

NPI : 1184769853  
18379 Pioneer Blvd  
Artesia, CA 90701-0701  
☎(562) 860-6336  
Hours of Operations : M - Th: 10:00 am - 6:00 pm;F,Sat: 10:0 am0 -1:00 pm;Sun: Closed

**AVALON**

**Leos Catalina Drug Store Inc**

NPI : 1134105497  
401 Crescent  
Avalon, CA 90704-0704  
☎(310) 510-0189  
Hours of Operations : M - Th: 9:00 am - 6:00 pm;F,Sat: 129:0 am0 -1:00 am;Sun: Closed

**AZUSA**

**Azusa Medical Pharmacy**

NPI : 1396921607  
507 N Azusa Ave  
Azusa, CA 91702-1702  
☎(626) 969-4203  
Hours of Operations : M - Th: 9:00 am - 6:00 pm;F: 129:0 am0 -1:00 am;Sat: 10:0 am0 -1:00 pm;Sun: Closed

**Costco Pharmacy**

NPI : 1376653972  
1220 W Foothill Blvd  
Azusa, CA 91702-1702  
☎(626) 812-6470  
Hours of Operations : M - Th: 10:00 am - 7:00 pm;F,Sat: 10:0 am0 -1:00 pm;Sun: Closed

**CVS Pharmacy**

NPI : 1225074388  
101 W Foothill Blvd  
Azusa, CA 91702-1702  
☎(626) 969-6669  
Hours of Operations : Mon - Sun: Closed  
367 N Citrus Ave  
Azusa, CA 91702-1702  
☎(626) 334-7872  
Hours of Operations : Mon - Sun: Closed

915 E Arrow Hwy  
Azusa, CA 91702-1702  
☎(626) 332-7213  
Hours of Operations : Mon - Sun: Closed

**Foothill Drug Pharmacy**

NPI : 1932250966  
680 East Alosta Avenue  
Azusa, CA 91702-1702  
☎(626) 334-1502  
Hours of Operations : M - Th: 9:00 am - 6:00 pm;F,Sat: 129:0 am0 -1:00 am;Sun: Closed

**Rite Aid Pharmacy 05576**

NPI : 1417066903  
153 East Gladstone Street  
Azusa, CA 91702-1702  
☎(626) 334-3511  
Hours of Operations : M - Th: 8:00 am - 10:00 pm;F,Sat,Sun: 128:0 am0 -2:00 am

**Target Pharmacy**

NPI : 1215242656  
809 N Azusa Ave  
Azusa, CA 91702-1702  
☎(626) 629-1122  
Hours of Operations : M - Th: 9:00 am - 9:00 pm;F: 129:0 am0 -2:00 am;Sat,Sun: 129:0 am0 -1:00 am

**BALDWIN PARK**

**Big 8 Pharmacy**

NPI : 1588928402  
4318 Maine Ave Ste C  
Baldwin Park, CA 91706-1706  
☎(626) 851-8108  
Hours of Operations : M - Th: 10:00 am - 6:00 pm;F: 10:0 am0 -1:00 pm;Sat,Sun: Closed

**CVS Pharmacy**

NPI : 1134165293  
14503 Ramona Blvd  
Baldwin Park, CA 91706-1706  
☎(626) 813-7622  
Hours of Operations : Mon - Sun: Closed  
1550 Puente Avenue  
Baldwin Park, CA 91706-1706  
☎(626) 814-1483  
Hours of Operations : Mon - Sun: Closed  
3151 Baldwin Park Blvd  
Baldwin Park, CA 91706-1706  
☎(626) 814-3506  
Hours of Operations : Mon - Sun: Closed

**Knolls Prescription Pharmacy**

NPI : 1891888111  
14300 E Ramona Blvd  
Baldwin Park, CA 91706-1706  
☎(626) 337-1550  
Hours of Operations : M - Th: 9:00 am - 6:00 pm;F,Sat: 129:0 am0 -1:00 am;Sun: Closed



**Premier Pharmacy Services**

NPI : 1053486795  
410 Cloverleaf Dr  
Baldwin Park, CA 91706-1706  
☎ (626) 626-9400  
Hours of Operations : Mon - Sun: 12:00 am - 12:00 pm

**St Johns Family Phcy**

NPI : 1174659460  
14514 Ramona Blvd  
Baldwin Park, CA 91706-1706  
☎ (626) 962-6471  
Hours of Operations : M - Th: 9:00 am - 6:00 pm;F: 12:00 am - 1:00 am;Sat,Sun: Closed

**Walgreens**

NPI : 1811142235  
14102 Ramona Blvd  
Baldwin Park, CA 91706-1706  
☎ (626) 337-1082  
Hours of Operations : M - Th: 8:00 am - 9:00 pm;F: 12:00 am - 2:00 am;Sat: 12:00 am - 1:00 am;Sun: 10:00 am - 1:00 pm

**Wal-Mart Pharmacy 10-3522**

NPI : 1528085750  
3250 Big Dalton Avenue  
Baldwin Park, CA 91706-1706  
☎ (626) 814-4790  
Hours of Operations : M - Th: 1:00 am - 11:59 pm;F: 12:00 am - 2:59 am;Sat,Sun: Closed

**BELL****Bell Drugs**

NPI : 1831236413  
3809 Gage Ave  
Bell, CA 90201-0201  
☎ (323) 562-1006  
Hours of Operations : M - Th: 10:00 am - 6:00 pm;F,Sat: 10:00 am - 1:00 pm;Sun: Closed

**CVS Pharmacy**

NPI : 1487695391  
7101 Atlantic Avenue  
Bell, CA 90201-0201  
☎ (323) 773-2025  
Hours of Operations : Mon - Sun: Closed

**Medical Arts Pharmacy**

NPI : 1659439404  
5101 E Florence Ave  
Bell, CA 90201-0201  
☎ (323) 771-1112  
Hours of Operations : M - Th: 9:00 am - 5:00 pm;F,Sat: 12:00 am - 1:00 am;Sun: Closed

**BELL GARDENS****Bellgardens Pharmacy**

NPI : 1366425233  
7625 Eastern Ave C  
Bell Gardens, CA 90201-0201  
☎ (323) 773-3800  
Hours of Operations : M - F: 9:00 am - 7:00 pm;Sat: 9:00 am - 7:00 pm;Sun: Closed

**Rite Aid Pharmacy 05459**

NPI : 1609985050  
6959 Eastern Avenue  
Bell Gardens, CA 90201-0201  
☎ (323) 562-4613  
Hours of Operations : M - Th: 8:00 am - 10:00 pm;F,Sat,Sun: 12:00 am - 2:00 am

**BELLFLOWER****Apple Pharmacy II**

NPI : 1700270477  
17601 Lakewood Blvd  
Bellflower, CA 90706-0706  
☎ (562) 220-2586  
Hours of Operations : M - Th: 9:00 am - 6:00 pm;F: 12:00 am - 1:00 am;Sat,Sun: Closed

**B&B Pharmacy**

NPI : 1215204557  
10244 Rosecrans Ave  
Bellflower, CA 90706-0706  
☎ (562) 866-8363  
Hours of Operations : M - Th: 9:00 am - 6:00 pm;F,Sat: 12:00 am - 1:00 am;Sun: Closed

**Bellwood Medical Center Pharmacy, Medicine Shoppe 2064**

NPI : 1023053345  
10230 E Artesia  
Bellflower, CA 90706-0706  
☎ (562) 866-8281  
Hours of Operations : M - Th: 9:00 am - 6:00 pm;F: 12:00 am - 1:00 am;Sat: 12:00 am - 2:00 am;Sun: Closed

**Medic Pharmacy**

NPI : 1326112848  
16900 Bellflower Blvd  
Bellflower, CA 90706-0706  
☎ (562) 925-6505  
Hours of Operations : M - Th: 9:00 am - 6:00 pm;F: 12:00 am - 1:00 am;Sat: 10:00 am - 1:00 pm;Sun: Closed

**Rite Aid Pharmacy 05508**

NPI : 1760591283  
15924 Bellflower Boulevard  
Bellflower, CA 90706-0706  
☎ (562) 925-5314  
Hours of Operations : M - Th: 8:00 am - 10:00 pm;F,Sat,Sun: 12:00 am - 2:00 am

**St. Luke Pharmacy #4**

NPI : 1508256256  
16317 Clark Ave  
Bellflower, CA 90706-0706  
☎ (562) 202-9838  
Hours of Operations : M - Th: 10:00 am - 6:00 pm;F,Sun: 10:00 am - 1:00 pm;Sat: 12:00 am - 1:00 am

**Top-Care Pharmacy**

NPI : 1548271133  
10251 E Artesia Blvd  
Bellflower, CA 90706-0706  
☎ (562) 461-0891  
Hours of Operations : M,W: 10:00 am - 6:00 pm;Tu,Th: 9:00 am - 5:00 pm;F: 10:00 am - 1:00 pm;Sat,Sun: Closed

**Walgreens**

NPI : 1801803861  
15740 Woodruff Ave  
Bellflower, CA 90706-0706  
☎ (562) 867-5441  
Hours of Operations : M - Th: 8:00 am - 9:00 pm;F: 12:00 am - 2:00 am;Sat: 12:00 am - 1:00 am;Sun: 10:00 am - 1:00 pm  
9031 Rosecrans Ave  
Bellflower, CA 90706-0706  
☎ (562) 531-1557  
Hours of Operations : Mon - Sun: 12:00 am - 12:00 pm

**BEVERLY HILLS****Abc Pharmacy Of Beverly Hills**

NPI : 1497130405  
9033 Wilshire Blvd Ste 102  
Beverly Hills, CA 90211-0211  
☎ (310) 777-0052  
Hours of Operations : M - Th: 9:00 am - 5:00 pm;F: 12:00 am - 1:00 am;Sat,Sun: Closed

**Ace Medical Pharmacy**

NPI : 1396128443  
9171 Wilshire Blvd Ste B  
Beverly Hills, CA 90210-0210  
☎ (310) 385-9128  
Hours of Operations : M - Th: 8:00 am - 6:00 pm;F: 12:00 am - 1:00 am;Sat: 12:00 am - 1:00 am;Sun: Closed

**Ahf Pharmacy**

NPI : 1396767554  
99 N La Cienega Blvd  
Beverly Hills, CA 90211-0211  
☎ (310) 854-2330  
Hours of Operations : M - Th: 9:00 am - 5:00 pm;F: 12:00 am - 1:00 am;Sat,Sun: Closed

**Beverly Hills Apothecary**

NPI : 1821454554  
432 N Bedford Dr  
Beverly Hills, CA 90210-0210  
☎(310) 741-4596  
Hours of Operations : M - Th: 9:00 am - 5:00 pm;F: 129:0 am0 -1:00 am;Sat,Sun: Closed

**Beverly Hills Med Plz Phcy**

NPI : 1598806259  
150 N Robertson Blvd  
Beverly Hills, CA 90211-0211  
☎(310) 657-5551  
Hours of Operations : M - Th: 9:00 am - 6:00 pm;F,Sat: 129:0 am0 -1:00 am;Sun: Closed

**Beverly Hills Pharmacy And Gift Shop**

NPI : 1376604439  
8500 Wilshire Blvd  
Beverly Hills, CA 90211-0211  
☎(310) 652-3784  
Hours of Operations : M - Th: 9:00 am - 6:00 pm;F: 129:0 am0 -1:00 am;Sat,Sun: Closed

**Camden Pharmacy And Gift Emporium**

NPI : 1013136043  
414 N Camden Dr  
Beverly Hills, CA 90210-0210  
☎(310) 273-3363  
Hours of Operations : M - Th: 9:00 am - 5:00 pm;F: 129:0 am0 -1:00 am;Sat,Sun: Closed

**CVS Pharmacy**

NPI : 1285675108  
9045 Wilshire Boulevard  
Beverly Hills, CA 90211-0211  
☎(310) 273-5252  
Hours of Operations : Mon - Sun: Closed

**Family Pharmacy Services Of Beverly Hills**

NPI : 1447290192  
8314 Wilshire Blvd  
Beverly Hills, CA 90211-0211  
☎(323) 653-4070  
Hours of Operations : M - Th: 9:00 am - 6:00 pm;F: 129:0 am0 -1:00 am;Sat,Sun: Closed

**Garfield Pharmacy**

NPI : 1306939731  
9400 Brighton Way  
Beverly Hills, CA 90210-0210  
☎(310) 274-0144  
Hours of Operations : M - Th: 9:00 am - 6:00 pm;F: 129:0 am0 -1:00 am;Sat,Sun: Closed

**Hepps Prescription Phcy**

NPI : 1124012505  
240 S La Cienega Blvd  
Beverly Hills, CA 90211-0211  
☎(310) 652-0550  
Hours of Operations : M - Th: 9:00 am - 6:00 pm;F: 129:0 am0 -1:00 am;Sat: 10:0 am0 -1:00 pm;Sun: Closed

**Herbert'S Pharmacy**

NPI : 1417978461  
9001 Wilshire Blvd  
Beverly Hills, CA 90211-0211  
☎(310) 859-3887  
Hours of Operations : M - Th: 9:00 am - 6:00 pm;F: 129:0 am0 -1:00 am;Sat,Sun: Closed

**Mickey Fine Pharmacy**

NPI : 1083744916  
433 N Roxbury Drive  
Beverly Hills, CA 90210-0210  
☎(310) 271-6123  
Hours of Operations : M - Th: 8:00 am - 6:00 pm;F: 128:0 am0 -1:00 am;Sat,Sun: 129:0 am0 -1:00 am

**Milart Prescription Pharmacy**

NPI : 1083728059  
300 S Beverly Dr  
Beverly Hills, CA 90212-0212  
☎(310) 553-0225  
Hours of Operations : M - Th: 10:00 am - 6:00 pm;F: 10:0 am0 -1:00 pm;Sat,Sun: Closed

**Olympic Blvd Pharmacy**

NPI : 1871692822  
8950 W Olympic Blvd  
Beverly Hills, CA 90211-0211  
☎(310) 274-8080  
Hours of Operations : M - Th: 9:00 am - 7:00 pm;F,Sat: 129:0 am0 -1:00 am;Sun: Closed

**Pharmacy 90210**

NPI : 1265788558  
9735 Wilshire Blvd  
Beverly Hills, CA 90212-0212  
☎(310) 777-2000  
Hours of Operations : M - Th: 9:00 am - 6:00 pm;F: 129:0 am0 -1:00 am;Sat,Sun: Closed

**Planet Pharmacy Inc.**

NPI : 1275887697  
121 N. Robertson Blvd.  
Beverly Hills, CA 90211-0211  
☎(310) 657-7707  
Hours of Operations : M - Th: 9:00 am - 5:00 pm;F: 129:0 am0 -1:00 am;Sat,Sun: Closed

**Rite Aid Pharmacy 05461**

NPI : 1053421883  
463 North Bedford Drive  
Beverly Hills, CA 90210-0210  
☎(310) 247-0843  
Hours of Operations : M - Th: 7:00 am - 10:00 pm;F: 127:0 am0 -2:00 am;Sat: 128:0 am0 -2:00 am;Sun: 129:0 am0 -1:00 am

**Rite Aid Pharmacy 05462**

NPI : 1225044514  
300 North Canon Drive  
Beverly Hills, CA 90210-0210  
☎(310) 273-3561  
Hours of Operations : Mon - Sun: 12:00 am - 12:00 pm

**Robertson Center Pharmacy**

NPI : 1053451633  
250 N Robertson Blvd  
Beverly Hills, CA 90211-0211  
☎(310) 278-2948  
Hours of Operations : M - Th: 9:00 am - 6:00 pm;F: 129:0 am0 -1:00 am;Sat,Sun: Closed

**Roxbury Pharmacy**

NPI : 1285687848  
9101 W Olympic Blvd  
Beverly Hills, CA 90212-0212  
☎(310) 277-6266  
Hours of Operations : M - Th: 9:00 am - 6:00 pm;F,Sat: 129:0 am0 -1:00 am;Sun: Closed

**Roxsan Pharmacy Inc**

NPI : 1053788786  
465 N Roxbury Dr  
Beverly Hills, CA 90210-0210  
☎(310) 273-1644  
Hours of Operations : M - Th: 9:00 am - 6:00 pm;F: 129:0 am0 -1:00 am;Sat: 129:0 am0 -2:00 am;Sun: Closed

**Rx Unlimited**

NPI : 1023052461  
8641 Wilshire Blvd  
Beverly Hills, CA 90211-0211  
☎(310) 360-0000  
Hours of Operations : M - Th: 9:00 am - 6:00 pm;F: 129:0 am0 -1:00 am;Sat,Sun: Closed

**Super Care Drugs - Beverly Hills**

NPI : 1851692347  
220 N Canon Dr  
Beverly Hills, CA 90210-0210  
☎(310) 271-2111  
Hours of Operations : M - Th: 10:00 am - 6:00 pm;F,Sat: 10:0 am0 -1:00 pm;Sun: Closed

**The Prescription Center**

NPI : 1851450944  
9730 Wilshire Blvd  
Beverly Hills, CA 90212-0212  
☎(310) 274-7113  
Hours of Operations : M - Th: 9:00 am - 6:00 pm;F: 129:0 am0 -1:00 am;Sat,Sun: Closed

**Wilshire Le Doux Medical Pharmacy**

NPI : 1215164223  
8536 Wilshire Blvd Ste 101  
Beverly Hills, CA 90211-0211  
☎(310) 657-4090  
Hours of Operations : M - Th: 9:00 am - 6:00 pm;F,Sat: 129:0 am0 -1:00 am;Sun: Closed

**Wilshire Medical Pharmacy**

NPI : 1558537910  
8920 Wilshire Blvd Ste 108  
Beverly Hills, CA 90211-0211  
☎(310) 657-0750  
Hours of Operations : M - Th: 9:00 am - 6:00 pm;F: 129:0 am0 -1:00 am;Sat,Sun: Closed

**Yasmin'S Pharmacy**

NPI : 1740521939  
99 N La Cienega Blvd Ste 104  
Beverly Hills, CA 90211-0211  
☎(310) 358-0200  
Hours of Operations : M - Th: 9:00 am - 6:00 pm;F: 129:0 am0 -1:00 am;Sat,Sun: Closed

**BURBANK**

**Amc Pharmacy**

NPI : 1528142650  
2625 W Alameda Ave  
Burbank, CA 91505-1505  
☎(818) 841-0423  
Hours of Operations : M - Th: 9:00 am - 6:00 pm;F: 129:0 am0 -1:00 am;Sat,Sun: Closed

**Beyond The Script**

NPI : 1972936292  
201 N First St Ste B  
Burbank, CA 91502-1502  
☎(818) 841-7222  
Hours of Operations : M - Th: 9:00 am - 5:00 pm;F: 129:0 am0 -1:00 am;Sat,Sun: Closed

**Burbank Compounding Pharmacy**

NPI : 1346261393  
201 S Buena Vista St  
Burbank, CA 91505-1505  
☎(818) 563-2120  
Hours of Operations : M - Th: 8:00 am - 6:00 pm;F: 128:0 am0 -1:00 am;Sat,Sun: Closed

**Burbank Medical Pharmacy**

NPI : 1245251206  
2701 W Alameda Ave # 100  
Burbank, CA 91505-1505  
☎(818) 559-7401  
Hours of Operations : M - Th: 9:00 am - 5:00 pm;F: 129:0 am0 -1:00 am;Sat,Sun: Closed

**Burbank Village Pharmacy**

NPI : 1225397086  
337 E Magnolia Blvd  
Burbank, CA 91502-1502  
☎(818) 260-0062  
Hours of Operations : M - Th: 9:00 am - 6:00 pm;F,Sat: 129:0 am0 -1:00 am;Sun: Closed

**Carrie'S Pharmacy**

NPI : 1659527224  
501 N Glenoaks Blvd  
Burbank, CA 91502-1502  
☎(818) 567-1114  
Hours of Operations : M - Th: 10:00 am - 6:00 pm;F: 10:0 am0 -1:00 pm;Sat,Sun: Closed

**Costco Pharmacy**

NPI : 1508976101  
1051 Burbank Blvd  
Burbank, CA 91506-1506  
☎(818) 557-3782  
Hours of Operations : M - Th: 10:00 am - 7:00 pm;F,Sat: 10:0 am0 -1:00 pm;Sun: Closed

**CVS Pharmacy**

NPI : 1407897382  
101 E Alameda Ave  
Burbank, CA 91502-1502  
☎(818) 563-2724  
Hours of Operations : Mon - Sun: Closed  
1015 N San Fernando Boulevard  
Burbank, CA 91504-1504  
☎(818) 841-0810

**CVS Pharmacy**

Hours of Operations : Mon - Sun: Closed  
1820 W Verdugo Ave  
Burbank, CA 91506-1506  
☎(818) 845-9332  
Hours of Operations : Mon - Sun: Closed  
2500 W Victory Blvd  
Burbank, CA 91505-1505  
☎(818) 955-8200

**CVS Pharmacy**

Hours of Operations : Mon - Sun: Closed  
511 N Hollywood Way  
Burbank, CA 91505-1505  
☎(818) 841-0710  
Hours of Operations : Mon - Sun: 12:00 am - 12:00 pm

**Dana Drugs**

NPI : 1841249463  
317 N Pass Ave  
Burbank, CA 91505-1505  
☎(818) 562-1177  
Hours of Operations : M - Th: 9:00 am - 7:00 pm;F,Sat: 129:0 am0 -1:00 am;Sun: Closed

**De La Star Pharmacy**

NPI : 1295731057  
1721 W Magnolia Blvd  
Burbank, CA 91506-1506  
☎(818) 566-7262  
Hours of Operations : M - Th: 10:00 am - 5:00 pm;F: 10:0 am0 -1:00 pm;Sat,Sun: Closed

**Glenoaks Rx Pharmacy**

NPI : 1518092782  
303 S Glenoaks Blvd  
Burbank, CA 91502-1502  
☎(818) 846-9011  
Hours of Operations : M - Th: 10:00 am - 6:00 pm;F,Sat: 10:0 am0 -1:00 pm;Sun: Closed

**Heart To Heart Pharmacy Inc**

NPI : 1013268556  
1130 W Olive Avenue  
Burbank, CA 91506-1506  
☎(866) 634-9821  
Hours of Operations : M - Th: 9:00 am - 5:00 pm;F: 129:0 am0 -1:00 am;Sat,Sun: Closed

**Karen Pharmacy**

NPI : 1730384801  
1730 W Verdugo Ave  
Burbank, CA 91506-1506  
☎(818) 842-1511  
Hours of Operations : Mon - Sun: Closed

**Kay Pharmacy Inc**

NPI : 1316347735  
2313 W Olive Ave  
Burbank, CA 91506-1506  
☎(818) 955-7655  
Hours of Operations : M - Th: 9:00 am - 6:00 pm;F: 129:0 am0 -1:00 am;Sat: 10:0 am0 -1:00 pm;Sun: Closed

**Kd Pharmacy**

NPI : 1528298064  
10970 Sherman Way Ste 110  
Burbank, CA 91505-1505  
☎(818) 847-8600  
Hours of Operations : Mon - Sun: Closed

**Landmark Specialty Pharmacy**

NPI : 1922309681  
1208 W Magnolia Blvd  
Burbank, CA 91506-1506  
☎(818) 260-0010  
Hours of Operations : M - Th: 9:00 am - 6:00 pm;F: 129:0 am0 -1:00 am;Sat: 10:0 am0 -1:00 pm;Sun: Closed

**Magnolia Pharmacy**

NPI : 1669642468  
2211 West Magnolia Blvd  
Burbank, CA 91506-1506  
☎(818) 238-0100  
Hours of Operations : M - Th: 8:00 am - 6:00 pm;F: 128:0 am0 -1:00 am;Sat: 10:0 am0 -1:00 pm;Sun: Closed

**Medtown Rx Inc**

NPI : 1467883868  
4128 W Burbank Blvd  
Burbank, CA 91505-1505  
☎(818) 500-0079  
Hours of Operations : M - Th: 10:00 am - 5:00 pm;F: 10:0 am0 -1:00 pm;Sat,Sun: Closed

**Noble Pharmacy Inc**

NPI : 1336130186  
321 E Alameda Ave Ste L  
Burbank, CA 91502-1502  
☎(818) 563-6655  
Hours of Operations : M - Th: 9:00 am - 7:00 pm;F: 129:0 am0 -1:00 am;Sat: 10:0 am0 -1:00 pm;Sun: Closed

**Pavilions Pharmacy #2214**

NPI : 1831128867  
1110 Alameda Ave  
Burbank, CA 91506-1506  
☎(818) 567-0086  
Hours of Operations : M - Th: 9:00 am - 9:00 pm;F: 129:0 am0 -2:00 am;Sat,Sun: 129:0 am0 -1:00 am

**Providence Pharmacy At The Roy And Patricia Disney Family Ca**

NPI : 1124358239  
181 S Buena Vista St # 110  
Burbank, CA 91505-1505  
☎(818) 748-4950  
Hours of Operations : M - Th: 9:00 am - 5:00 pm;F: 129:0 am0 -1:00 am;Sat,Sun: Closed

**Quality Home Infusion**

NPI : 1639358047  
212 W Magnolia Blvd  
Burbank, CA 91502-1502  
☎(818) 848-8112  
Hours of Operations : M - F: 8:00 am - 5:00 pm;Sat,Sun: Closed

**Ralphs Pharmacy**

NPI : 1891710497  
1100 N Fernando Blvd  
Burbank, CA 91504-1504  
☎(818) 845-5112  
Hours of Operations : M - Th: 8:00 am - 9:00 pm;F: 128:0 am0 -2:00 am;Sat,Sun: 10:0 am0 -1:00 pm

**Rite Aid Pharmacy 05571**

NPI : 1194736660  
935 North Hollywood Way  
Burbank, CA 91505-1505  
☎(818) 841-5336  
Hours of Operations : Mon - Sun: Closed

**Rx Biotech Specialty Pharmacy**

NPI : 1144457078  
315 W Verdugo Ave  
Burbank, CA 91502-1502  
☎(800) 657-2212  
Hours of Operations : M - F: 9:00 am - 6:00 pm;Sat,Sun: Closed

**Target Pharmacy**

NPI : 1710909403  
1800 Empire Avenue  
Burbank, CA 91504-1504  
☎(818) 238-0239  
Hours of Operations : M - Th: 9:00 am - 7:00 pm;F,Sat: 129:0 am0 -1:00 am;Sun: 11:0 am0 -1:00 pm

**Tower Iv Pharmacy**

NPI : 1639579857  
2200 N Glenoaks Blvd  
Burbank, CA 91504-1504  
☎(818) 845-8313  
Hours of Operations : M - Th: 9:00 am - 6:00 pm;F: 129:0 am0 -1:00 am;Sat,Sun: Closed

**Tower Pharmacy**

NPI : 1114303872  
350 S Glenoaks Blvd  
Burbank, CA 91502-1502  
☎(818) 848-0220  
Hours of Operations : Mon - Sun: Closed

**Umc Pharmacy**

NPI : 1891070769  
4318 W Victory Blvd  
Burbank, CA 91505-1505  
☎(818) 559-2223  
Hours of Operations : M - Th: 9:00 am - 5:00 pm;F,Sat: 129:0 am0 -1:00 am;Sun: Closed

**Walgreens**

NPI : 1528073814  
1028 S San Fernando Blvd  
Burbank, CA 91502-1502  
☎(818) 729-9283  
Hours of Operations : M - Th: 8:00 am - 9:00 pm;F: 128:0 am0 -2:00 am;Sat: 129:0 am0 -1:00 am;Sun: 10:0 am0 -1:00 pm  
2501 W Magnolia Blvd  
Burbank, CA 91505-1505  
☎(818) 841-1685  
Hours of Operations : M - Th: 9:00 am - 9:00 pm;F: 129:0 am0 -2:00 am;Sat,Sun: 10:0 am0 -1:00 pm

**CALABASAS**

**Calabasas Pharmacy And Healthcare Center**

NPI : 1457348492  
22277 Mulholland Hwy  
Calabasas, CA 91302-1302  
☎(818) 223-8656  
Hours of Operations : M - Th: 9:00 am - 7:00 pm;F: 129:0 am0 -1:00 am;Sat,Sun: 10:0 am0 -1:00 pm

**Rite Aid Pharmacy 06327**

NPI : 1447369897  
4710 Commons Way  
Calabasas, CA 91302-1302  
☎(818) 222-0549  
Hours of Operations : M - Th: 8:00 am - 10:00 pm;F,Sat,Sun: 128:0 am0 -2:00 am

**Savon Pharmacy**

NPI : 1699721613  
26521 Agoura Rd  
Calabasas, CA 91302-1302  
☎(818) 880-8807  
Hours of Operations : Mon - Sun: Closed

**CANOGA PARK**

**Canoga Park Pharmacy**

NPI : 1811902430  
22330 Sherman Way  
Canoga Park, CA 91303-1303  
☎(818) 348-6600  
Hours of Operations : M - Th: 10:00 am - 6:00 pm;F: 10:0 am0 -1:00 pm;Sat,Sun: Closed

**CVS Pharmacy**

NPI : 1972544849  
21051 Sherman Way  
Canoga Park, CA 91303-1303  
☎(818) 348-6222  
Hours of Operations : Mon - Sun: Closed

**Desoto Pharmacy**

NPI : 1871673103  
20914 Roscoe Blvd  
Canoga Park, CA 91304-1304  
☎(818) 341-9515  
Hours of Operations : M - Th: 9:00 am - 7:00 pm;F,Sat: 129:0 am0 -1:00 am;Sun: Closed

**Ralphs Pharmacy**

NPI : 1386669984  
22333 Sherman Way  
Canoga Park, CA 91303-1303  
☎(818) 713-8014  
Hours of Operations : M - Th: 8:00 am - 9:00 pm;F: 128:0 am0 -2:00 am;Sat,Sun: 10:0 am0 -1:00 pm

**Ralphs Pharmacy #213**

NPI : 1164447769  
22915 Victory Blvd  
Canoga Park, CA 91307-1307  
☎(818) 716-1275  
Hours of Operations : M - Th: 8:00 am - 9:00 pm;F: 128:0 am0 -2:00 am;Sat,Sun: 10:0 am0 -1:00 pm

**Rite Aid Pharmacy 05541**

NPI : 1780793158  
8230 Topanga Canyon  
Canoga Park, CA 91304-1304  
☎(818) 348-5126  
Hours of Operations : M - Th: 8:00 am - 10:00 pm;F,Sat,Sun: 128:0 am0 -2:00 am

**Rite Aid Pharmacy 05542**

NPI : 1114036597  
20141 Sherman Way  
Canoga Park, CA 91306-1306  
☎(818) 882-0202  
Hours of Operations : M - Th: 8:00 am - 10:00 pm;F,Sat,Sun: 128:0 am0 -2:00 am

**Target Pharmacy**

NPI : 1285717819  
6700 Topanga Canyon Blvd  
Canoga Park, CA 91303-1303  
☎(818) 746-9923  
Hours of Operations : M - Th: 9:00 am - 7:00 pm;F,Sat: 129:0 am0 -1:00 am;Sun: 11:0 am0 -1:00 pm

**True Care Family Pharmacy**

NPI : 1619391315  
22030 Sherman Way #100  
Canoga Park, CA 91303-1303  
☎(818) 878-3227  
Hours of Operations : M - Th: 9:00 am - 6:00 pm;F: 129:0 am0 -1:00 am;Sat,Sun: Closed

**Victory Drug & Surgical**

NPI : 1043392822

21115 Sherman Way

Canoga Park, CA 91303-1303

☎ (818) 883-2321

Hours of Operations : M - Th: 9:00 am - 5:00 pm;F,Sun: 12:00 am - 1:00 am;Sat: 10:00 am - 1:00 pm

**Walgreens**

NPI : 1669487997

20505 Sherman Way

Canoga Park, CA 91306-1306

☎ (818) 719-6599

Hours of Operations : M - Th: 8:00 am - 9:00 pm;F: 12:00 am - 2:00 am;Sat: 12:00 am - 1:00 am;Sun: 10:00 am - 1:00 pm

7560 Topanga Canyon

Canoga Park, CA 91303-1303

☎ (818) 340-4031

Hours of Operations : M - Th: 8:00 am - 9:00 pm;F: 12:00 am - 2:00 am;Sat: 12:00 am - 1:00 am;Sun: 10:00 am - 1:00 pm

**CANYON COUNTRY****CVS Pharmacy**

NPI : 1154363679

19424 Soledad Canyon Rd

Canyon Country, CA 91351-1351

☎ (661) 251-5444

Hours of Operations : Mon - Sun: 12:00 am - 12:00 pm

**Rite Aid Pharmacy 05556**

NPI : 1952410342

16642 Soledad Canyon Road

Canyon Country, CA 91351-1351

☎ (661) 252-5388

Hours of Operations : M - Th: 8:00 am - 10:00 pm;F,Sat,Sun: 12:00 am - 2:00 am

**Walgreens**

NPI : 1467466896

19266 Soledad Canyon Rd

Canyon Country, CA 91351-1351

☎ (661) 251-9433

Hours of Operations : Mon - Sun: 12:00 am - 12:00 pm

**CARSON****Crown Drugs**

NPI : 1053412411

657 E University Dr

Carson, CA 90746-0746

☎ (310) 323-6193

Hours of Operations : M - Th: 9:00 am - 7:00 pm;F,Sat: 12:00 am - 1:00 am;Sun: Closed

**CVS Pharmacy**

NPI : 1063454585

150 West Carson Street

Carson, CA 90745-0745

☎ (310) 549-6500

Hours of Operations : Mon - Sun: 12:00 am - 12:00 pm

23806 Main St

Carson, CA 90745-0745

☎ (310) 952-6640

Hours of Operations : Mon - Sun: Closed

**Kmart Pharmacy4987**

NPI : 1235160342

500 Carson Town Center

Carson, CA 90745-0745

☎ (310) 533-1899

Hours of Operations : M - Th: 9:00 am - 7:00 pm;F,Sat: 12:00 am - 1:00 am;Sun: Closed

**Savon Pharmacy**

NPI : 1023064680

110 E Carson St

Carson, CA 90745-0745

☎ (310) 834-2561

Hours of Operations : Mon - Sun: Closed

200 E Sepulveda Blvd

Carson, CA 90745-0745

☎ (310) 513-6800

Hours of Operations : Mon - Sun: Closed

**Simons Discount Pharmacy II**

NPI : 1750529038

111 E Carson St

Carson, CA 90745-0745

☎ (310) 518-0020

Hours of Operations : M - Th: 9:00 am - 6:00 pm;F: 12:00 am - 1:00 am;Sat,Sun: Closed

**Target Pharmacy**

NPI : 1801818430

20700 Avalon Blvd Ste 700

Carson, CA 90746-0746

☎ (310) 819-3012

Hours of Operations : M - Th: 9:00 am - 7:00 pm;F,Sat: 12:00 am - 1:00 am;Sun: 11:00 am - 1:00 pm

651 W Sepulveda Blvd

Carson, CA 90745-0745

☎ (310) 507-0021

Hours of Operations : M - Th: 9:00 am - 7:00 pm;F,Sat: 12:00 am - 1:00 am;Sun: 11:00 am - 1:00 pm

**Wal-Mart Pharmacy**

NPI : 1659796936

20226 Avalon Blvd

Carson, CA 90746-0746

☎ (310) 327-7548

Hours of Operations : M - Th: 9:00 am - 9:00 pm;F: 12:00 am - 2:00 am;Sat: 12:00 am - 1:00 am;Sun: 10:00 am - 1:00 pm

**CASTAIC****Ralphs Pharmacy**

NPI : 1790700391

29675 The Old Road North

Castaic, CA 91384-1384

☎ (661) 702-6936

Hours of Operations : M - Th: 8:00 am - 9:00 pm;F: 12:00 am - 2:00 am;Sat,Sun: 10:00 am - 1:00 pm

**Walgreens**

NPI : 1972518983

27983 Sloan Canyon Rd

Castaic, CA 91384-1384

☎ (661) 775-0840

Hours of Operations : M - Th: 9:00 am - 7:00 pm;F,Sat: 12:00 am - 1:00 am;Sun: 10:00 am - 1:00 pm

**CERRITOS****Betterx Pharmacy**

NPI : 1871986505

11855 E South Street

Cerritos, CA 90703-0703

☎ (562) 444-5545

Hours of Operations : M - Th: 9:00 am - 7:00 pm;F,Sat: 12:00 am - 1:00 am;Sun: Closed

**Cerritos Medical Pharmacy**

NPI : 1508151390

13325 Artesia Blvd

Cerritos, CA 90703-0703

☎ (562) 926-5900

Hours of Operations : M - Th: 10:00 am - 6:00 pm;F,Sat: 10:00 am - 1:00 pm;Sun: Closed

**CVS Pharmacy**

NPI : 1285670349

13303 East South Street

Cerritos, CA 90703-0703

☎ (562) 865-0612

Hours of Operations : Mon - Sun: Closed

**Medicine Man Pharmacy**

NPI : 1023405339

13737 Artesia Blvd #202

Cerritos, CA 90703-0703

☎ (562) 404-3100

Hours of Operations : M - Th: 8:00 am - 5:00 pm;F,Sat: 12:00 am - 1:00 am;Sun: Closed

**Ralphs Pharmacy**

NPI : 1235295502

13321 E South Street

Cerritos, CA 90703-0703

☎ (562) 860-5635

Hours of Operations : M - Th: 8:00 am - 9:00 pm;F: 12:00 am - 2:00 am;Sat,Sun: 10:00 am - 1:00 pm

**Target Pharmacy**

NPI : 1982626776  
11525 E South St  
Cerritos, CA 90703-0703  
☎(562) 274-0064  
Hours of Operations : M - Th: 9:00 am - 7:00 pm;F,Sat: 129:0 am0 -1:00 am;Sun: 11:0 am0 -1:00 pm  
20200 Bloomfield Avenue  
Cerritos, CA 90703-0703  
☎(562) 274-0062  
Hours of Operations : M - Th: 9:00 am - 7:00 pm;F,Sat: 129:0 am0 -1:00 am;Sun: 11:0 am0 -1:00 pm

**Triad Compounding Pharmacy**

NPI : 1033155403  
11090 East Artesia Blvd Suite H  
Cerritos, CA 90703-0703  
☎(562) 468-4311  
Hours of Operations : M - Th: 9:00 am - 5:00 pm;F: 129:0 am0 -1:00 am;Sat,Sun: Closed

**Vm Pharmacy**

NPI : 1962718387  
12626 South St  
Cerritos, CA 90703-0703  
☎(562) 809-8679  
Hours of Operations : M - Th: 10:00 am - 6:00 pm;F,Sat: 10:0 am0 -1:00 pm;Sun: Closed

**Wal-Mart Pharmacy 10-2082**

NPI : 1023035367  
12701 Towne Center Dr  
Cerritos, CA 90703-0703  
☎(562) 924-0847  
Hours of Operations : M - Th: 8:00 am - 9:00 pm;F: 128:0 am0 -2:00 am;Sat: 129:0 am0 -1:00 am;Sun: 10:0 am0 -1:00 pm

**CHATSWORTH**

**Care-A-Lot Pharmacy**

NPI : 1932590650  
21413 Devonshire St  
Chatsworth, CA 91311-1311  
☎(747) 202-3222  
Hours of Operations : M - Th: 10:00 am - 7:00 pm;F,Sat: 10:0 am0 -1:00 pm;Sun: Closed

**Panacea Pharmacy**

NPI : 1003245028  
9800 Topanga Canyon Blvd Ste B  
Chatsworth, CA 91311-1311  
☎(818) 727-7530  
Hours of Operations : M - Th: 9:00 am - 7:00 pm;F,Sat: 129:0 am0 -1:00 am;Sun: Closed

**Rite Aid Pharmacy 05545**

NPI : 1083723522  
10120 Mason Avenue  
Chatsworth, CA 91311-1311  
☎(818) 349-7213  
Hours of Operations : M - Th: 7:00 am - 10:00 pm;F,Sat,Sun: 127:0 am0 -2:00 am

**Walgreens**

NPI : 1487669768  
20901 Devonshire St  
Chatsworth, CA 91311-1311  
☎(818) 341-4339  
Hours of Operations : M - Th: 8:00 am - 9:00 pm;F: 128:0 am0 -2:00 am;Sat: 129:0 am0 -1:00 am;Sun: 10:0 am0 -1:00 pm

**CITY OF INDUSTRY**

**Concourse Rx**

NPI : 1508921891  
18575 E Gale Ave  
City Of Industry, CA 91748-1748  
☎(626) 965-5988  
Hours of Operations : M - Th: 9:00 am - 6:00 pm;F,Sat: 129:0 am0 -1:00 pm;Sun: Closed

**Costco Pharmacy**

NPI : 1669582276  
17550 Castleton Street  
City Of Industry, CA 91748-1748  
☎(626) 839-3052  
Hours of Operations : M - Th: 10:00 am - 7:00 pm;F,Sat: 10:0 am0 -1:00 pm;Sun: Closed

**CVS Pharmacy**

NPI : 1942452834  
21590 E Valley Blvd  
City Of Industry, CA 91789-1789  
☎(909) 444-7807  
Hours of Operations : Mon - Sun: Closed

**Sam'S Pharmacy 10-6611**

NPI : 1982993895  
17835 Gale Ave  
City Of Industry, CA 91748-1748  
☎(626) 912-2010  
Hours of Operations : M - Th: 8:00 am - 9:00 pm;F: 128:0 am0 -2:00 am;Sat: 129:0 am0 -1:00 am;Sun: 10:0 am0 -1:00 pm

**Supercare**

NPI : 1902863202  
16017 Valley Blvd  
City Of Industry, CA 91744-1744  
☎(626) 854-2200  
Hours of Operations : M - F: 9:00 am - 6:00 pm;Sat,Sun: Closed

**Wal-Mart Pharmacy 10-2251**

NPI : 1396762647  
17150 East Gale Avenue  
City Of Industry, CA 91745-1745  
☎(626) 854-1006  
Hours of Operations : M - Th: 8:00 am - 9:00 pm;F: 128:0 am0 -2:00 am;Sat: 129:0 am0 -1:00 am;Sun: 10:0 am0 -1:00 pm

**West Covina Pharmacy**

NPI : 1861504789  
1661 Hanover Rd  
City Of Industry, CA 91748-1748  
☎(626) 839-9882  
Hours of Operations : M,W,Th: 9:00 am - 6:00 pm;Tu: 10:00 am - 6:00 pm;F,Sat: 129:0 am0 -1:00 am;Sun: Closed

**CLAREMONT**

**Apha Drugstore Inc**

NPI : 1588088066  
1011 Amador St  
Claremont, CA 91711-1711  
☎(909) 625-0872  
Hours of Operations : M - Th: 10:00 am - 5:00 pm;F: 10:0 am0 -1:00 pm;Sat,Sun: Closed

**Hendricks Pharmacy**

NPI : 1467467092  
137 N Harvard Ave  
Claremont, CA 91711-1711  
☎(909) 624-1611  
Hours of Operations : M - Th: 9:00 am - 6:00 pm;F: 129:0 am0 -1:00 pm;Sat: 10:0 am0 -1:00 pm;Sun: Closed

**Md Pharmacy**

NPI : 1164729828  
1601 Monte Vista Ave  
Claremont, CA 91711-1711  
☎(909) 949-6337  
Hours of Operations : M - Th: 9:00 am - 5:00 pm;F,Sat: 129:0 am0 -1:00 am;Sun: Closed

**Star Drug And Gift**

NPI : 1528075785  
863 W Foothill Blvd  
Claremont, CA 91711-1711  
☎(909) 626-4444  
Hours of Operations : M - Th: 9:00 am - 6:00 pm;F,Sat: 129:0 am0 -1:00 am;Sun: Closed

**Vons Pharmacy #2155**

NPI : 1942246715  
550 E Baseline Rd  
Claremont, CA 91711-1711  
☎(909) 451-1014  
Hours of Operations : M - Th: 9:00 am - 9:00 pm;F: 129:0 am0 -2:00 am;Sat,Sun: 129:0 am0 -1:00 am

**COMMERCE**

**Acariahealth Pharmacy #13**

NPI : 1992786495  
3302 Garfield Ave  
Commerce, CA 90040-0040  
☎(323) 262-9403  
Hours of Operations : M - Th: 9:00 am - 6:00 pm;F: 129:0 am0 -1:00 am;Sat,Sun: Closed

**Olympic Gerhart Pharmacy**

NPI : 1689775306  
5724 E Olympic Blvd  
Commerce, CA 90222-0022  
☎(323) 722-1515  
Hours of Operations : M - Th: 9:00 am - 6:00 pm;F: 12:00 am - 1:00 am;Sat: 10:00 am - 1:00 pm;Sun: Closed

**COMPTON**

**Compton Comm Pharmacy**

NPI : 1407950454  
555 W Compton Blvd  
Compton, CA 90220-0220  
☎(310) 537-2337  
Hours of Operations : M - Th: 10:00 am - 5:00 pm;F: 10:00 am - 1:00 pm;Sat,Sun: Closed

**CVS Pharmacy**

NPI : 1982649885  
220 East Compton Boulevard  
Compton, CA 90220-0220  
☎(310) 604-1747  
Hours of Operations : Mon - Sun: Closed  
901 S Central Avenue  
Compton, CA 90220-0220  
☎(310) 609-1304  
Hours of Operations : Mon - Sun: Closed

**Intra Drugs Artesia**

NPI : 1457351140  
403 S Long Beach Blvd  
Compton, CA 90221-0221  
☎(310) 639-1653  
Hours of Operations : M - Th: 9:00 am - 6:00 pm;F: 12:00 am - 1:00 am;Sat,Sun: Closed

**Rite Aid Pharmacy 06214**

NPI : 1881703247  
1001 North Central Avenue  
Compton, CA 90222-0222  
☎(310) 639-1278  
Hours of Operations : M - Th: 8:00 am - 10:00 pm;F,Sat,Sun: 12:00 am - 2:00 am

**Rite Aid Pharmacy 06313**

NPI : 1386753804  
107 South Long Beach Boulevard  
Compton, CA 90221-0221  
☎(310) 639-8026  
Hours of Operations : M - Th: 7:00 am - 11:00 pm;F,Sat,Sun: 12:00 am - 2:00 am

**Target Pharmacy**

NPI : 1538353610  
1621 S Alameda St  
Compton, CA 90220-0220  
☎(310) 735-0097  
Hours of Operations : M - Th: 9:00 am - 7:00 pm;F,Sat: 12:00 am - 1:00 am;Sun: 11:00 am - 1:00 pm

**West Alondra Medical Pharmacy**

NPI : 1437245065  
1410 W Alondra Blvd  
Compton, CA 90220-0220  
☎(310) 631-8674  
Hours of Operations : M - Th: 10:00 am - 6:00 pm;F: 10:00 am - 1:00 pm;Sat,Sun: Closed

**COVINA**

**Btn Pharmacy**

NPI : 1366677684  
1433 N Hollenbeck Ave  
Covina, CA 91722-1722  
☎(626) 214-2562  
Hours of Operations : M - Th: 10:00 am - 6:00 pm;F: 10:00 am - 1:00 pm;Sat,Sun: Closed

**Cbc Rose Clinic Pharmacy**

NPI : 1033202460  
420 W Rowland Street  
Covina, CA 91723-1723  
☎(626) 966-9888  
Hours of Operations : M - Th: 9:00 am - 5:00 pm;F,Sat: 12:00 am - 1:00 am;Sun: Closed

**Community Med Pharmacy**

NPI : 1740201797  
315 N Third Ave  
Covina, CA 91723-1723  
☎(626) 859-2573  
Hours of Operations : M - Th: 10:00 am - 6:00 pm;F: 10:00 am - 1:00 pm;Sat,Sun: Closed

**Covina Pharmacy**

NPI : 1518015510  
174 W Badillo St  
Covina, CA 91723-1723  
☎(626) 915-6615  
Hours of Operations : M - Th: 9:00 am - 6:00 pm;F: 12:00 am - 1:00 am;Sat,Sun: Closed

**CVS Pharmacy**

NPI : 1295776102  
206 N Azusa Avenue  
Covina, CA 91722-1722  
☎(626) 331-9907  
Hours of Operations : Mon - Sun: 12:00 am - 12:00 pm  
575 S Citrus Ave  
Covina, CA 91723-1723  
☎(626) 331-0036  
Hours of Operations : M - Th: 9:00 am - 9:00 pm;F: 12:00 am - 2:00 am;Sat,Sun: 10:00 am - 1:00 pm

**Med Plus Pharmacy**

NPI : 1619988102  
277 E Rowland St  
Covina, CA 91723-1723  
☎(626) 339-5557  
Hours of Operations : M - Th: 9:00 am - 6:00 pm;F: 12:00 am - 1:00 am;Sat: 10:00 am - 1:00 pm;Sun: Closed

**Omega Pharmacy**

NPI : 1063527083  
246 W College St  
Covina, CA 91723-1723  
☎(626) 967-2641  
Hours of Operations : M - Th: 10:00 am - 6:00 pm;F: 12:00 am - 1:00 am;Sat,Sun: Closed

**Rite Aid Pharmacy 05585**

NPI : 1295844579  
139 North Grand Avenue  
Covina, CA 91724-1724  
☎(626) 339-8616  
Hours of Operations : M - Th: 8:00 am - 10:00 pm;F,Sat,Sun: 12:00 am - 2:00 am

**Walgreens**

NPI : 1306851498  
150 S Grand Ave  
Covina, CA 91724-1724  
☎(626) 966-8497  
Hours of Operations : M - Th: 8:00 am - 9:00 pm;F: 12:00 am - 2:00 am;Sat: 12:00 am - 1:00 am;Sun: 10:00 am - 1:00 pm  
401 N Azusa Ave  
Covina, CA 91722-1722  
☎(626) 332-0519  
Hours of Operations : M - Th: 8:00 am - 9:00 pm;F: 12:00 am - 2:00 am;Sat: 12:00 am - 1:00 am;Sun: 10:00 am - 1:00 pm

**Wal-Mart Pharmacy 10-2292**

NPI : 1750308003  
1275 North Azusa Avenue  
Covina, CA 91722-1722  
☎(626) 339-6912  
Hours of Operations : M - Th: 9:00 am - 9:00 pm;F: 12:00 am - 2:00 am;Sat: 12:00 am - 1:00 am;Sun: Closed

**CUDAHY**

**Juelle And Lima Pharmacy**

NPI : 1992716583  
4566 E Florence Ave  
Cudahy, CA 90201-0201  
☎(323) 562-1577  
Hours of Operations : M - Th: 10:00 am - 6:00 pm;F: 10:00 am - 1:00 pm;Sat,Sun: Closed

**Las Pharmacy And Medical Equipment**

NPI : 1770661282  
7705 S Atlantic Blvd  
Cudahy, CA 90201-0201  
☎(323) 771-2633  
Hours of Operations : M - Th: 9:00 am - 6:00 pm;F: 12:00 am - 1:00 am;Sat,Sun: Closed

**St James Pharmacy**

NPI : 1114917358  
7611 Atlantic Ave  
Cudahy, CA 90201-0201  
☎(323) 773-1700  
Hours of Operations : M - Th: 9:00 am - 6:00 pm;F: 12:00 am - 1:00 am;Sat,Sun: Closed

**CULVER CITY**

**Brotman Medical Pharmacy**

NPI : 1548275167  
3831 Hughes Ave  
Culver City, CA 90232-0232  
☎(310) 204-1111  
Hours of Operations : M - Th: 10:00 am - 6:00 pm;F: 10:00 am0 -1:00 pm;Sat,Sun: Closed

**Crescent Drugs, Inc.**

NPI : 1972688463  
5915 Blackwelder St  
Culver City, CA 90232-0232  
☎(310) 558-1400  
Hours of Operations : M - Th: 9:00 am - 5:00 pm;F: 129:0 am0 -1:00 am;Sat,Sun: Closed

**CVS Pharmacy**

NPI : 1407892565  
6299 South Bristol Parkway  
Culver City, CA 90230-0230  
☎(310) 641-4426  
Hours of Operations : Mon - Sun: Closed

**Memorial Medical Center Pharmacy**

NPI : 1447349097  
9806 Venice Blvd  
Culver City, CA 90232-0232  
☎(310) 837-6158  
Hours of Operations : M - Th: 9:00 am - 6:00 pm;F: 129:0 am0 -1:00 am;Sat,Sun: Closed

**Pavilions Pharmacy #2212**

NPI : 1538105176  
11030 W Jefferson Blvd  
Culver City, CA 90230-0230  
☎(310) 398-8044  
Hours of Operations : M - Th: 9:00 am - 9:00 pm;F: 129:0 am0 -2:00 am;Sat,Sun: 129:0 am0 -1:00 am

**Precise Compounding Pharmacy**

NPI : 1700026986  
10844-46 Washington Blvd,  
Culver City, CA 90232-0232  
☎(310) 559-5555  
Hours of Operations : M - F: 9:00 am - 6:00 pm;Sat: 8:00 am - 10:00 am;Sun: Closed

**Ralphs Pharmacy**

NPI : 1639492606  
10772 Jefferson Blvd  
Culver City, CA 90230-0230  
☎(310) 836-2684  
Hours of Operations : M - Th: 8:00 am - 9:00 pm;F: 128:0 am0 -2:00 am;Sat,Sun: 10:00 am0 -1:00 pm

**Rite Aid Pharmacy 05463**

NPI : 1952410318  
3802 Culver Center Street  
Culver City, CA 90232-0232  
☎(310) 837-2122  
Hours of Operations : M - Th: 7:00 am - 11:00 pm;F,Sat,Sun: 127:0 am0 -2:00 am

**Rite Aid Pharmacy 05464**

NPI : 1922117381  
11096 Jefferson Boulevard  
Culver City, CA 90230-0230  
☎(310) 397-3931  
Hours of Operations : M - Th: 7:00 am - 11:00 pm;F,Sat,Sun: 127:0 am0 -2:00 am

**Target Pharmacy**

NPI : 1417979022  
10820 Jefferson Blvd  
Culver City, CA 90230-0230  
☎(310) 836-7087  
Hours of Operations : M - Th: 9:00 am - 7:00 pm;F,Sat: 129:0 am0 -1:00 am;Sun: 11:00 am0 -1:00 pm  
6000 Sepulveda Blvd Ste 2250  
Culver City, CA 90230-0230  
☎(310) 754-4615  
Hours of Operations : M - Th: 9:00 am - 9:00 pm;F: 129:0 am0 -2:00 am;Sat,Sun: 129:0 am0 -1:00 am

**DIAMOND BAR**

**Complete Care Compounding Pharmacy**

NPI : 1376617803  
351 S Diamond Bar Blvd  
Diamond Bar, CA 91765-1765  
☎(909) 861-6900  
Hours of Operations : M - Th: 9:00 am - 6:00 pm;F: 129:0 am0 -1:00 am;Sat,Sun: Closed

**CVS Pharmacy**

NPI : 1730123001  
300 South Diamond Bar Boulevard  
Diamond Bar, CA 91765-1765  
☎(909) 861-5551  
Hours of Operations : Mon - Sun: 12:00 am - 12:00 pm

**Grace Pharmacy**

NPI : 1851699953  
20627 Golden Springs Dr.  
Diamond Bar, CA 91789-1789  
☎(909) 839-0001  
Hours of Operations : Mon - Sun: Closed

**Jjs Pharmacy**

NPI : 1750478665  
21010 Golden Springs Dr  
Diamond Bar, CA 91789-1789  
☎(909) 595-4003  
Hours of Operations : M - Th: 9:00 am - 7:00 pm;F: 129:0 am0 -1:00 am;Sat: 10:00 am0 -1:00 pm;Sun: Closed

**Rite Aid Pharmacy 05603**

NPI : 1891804324  
2797 South Diamond Bar Boulevard  
Diamond Bar, CA 91765-1765  
☎(909) 595-0912  
Hours of Operations : M - Th: 8:00 am - 10:00 pm;F,Sat: 128:0 am0 -2:00 am;Sun: 129:0 am0 -2:00 am

**Savon Pharmacy**

NPI : 1427004928  
1235 S Diamond Bar Blvd  
Diamond Bar, CA 91765-1765  
☎(909) 861-9433  
Hours of Operations : Mon - Sun: Closed

**Target Pharmacy**

NPI : 1093898629  
747 Grand Ave  
Diamond Bar, CA 91765-1765  
☎(909) 610-2150  
Hours of Operations : M - Th: 9:00 am - 9:00 pm;F: 129:0 am0 -2:00 am;Sat,Sun: 129:0 am0 -1:00 am

**Walmart Pharmacy 10-4762**

NPI : 1972980175  
1180 S Diamond Bar Blvd  
Diamond Bar, CA 91765-1765  
☎(909) 378-4057  
Hours of Operations : M - Th: 9:00 am - 9:00 pm;F: 129:0 am0 -2:00 am;Sat: 129:0 am0 -1:00 am;Sun: 10:00 am0 -1:00 pm

**DOWNEY**

**Community Pharmacy**

NPI : 1811034200  
10401 Lakewood Blvd  
Downey, CA 90241-0241  
☎(562) 869-0965  
Hours of Operations : M - F: 9:00 am - 6:00 pm;Sat: 9:00 am - 2:00 pm;Sun: Closed

**CVS Pharmacy**

NPI : 1669417556  
7915 Florence Avenue  
Downey, CA 90240-0240  
☎(562) 927-4747  
Hours of Operations : Mon - Sun: 12:00 am - 12:00 pm  
8008 Firestone Boulevard  
Downey, CA 90241-0241  
☎(562) 904-4848  
Hours of Operations : Mon - Sun: Closed  
8400 Firestone Blvd  
Downey, CA 90241-0241  
☎(562) 861-5460  
Hours of Operations : Mon - Sun: Closed



**Downey Plaza Pharmacy**

NPI : 1588675136  
11480 Brookshire Ave  
Downey, CA 90241-0241  
☎(562) 861-5010

Hours of Operations : M - Th: 9:00 am - 6:00 pm;F: 129:0 am0 -1:00 am;Sat,Sun: Closed

**Medicine Shoppe Pharmacy**

NPI : 1275713141  
11003 Lakewood Blvd  
Downey, CA 90241-0241  
☎(562) 869-9200

Hours of Operations : M - Th: 10:00 am - 6:00 pm;F,Sat: 10:0 am0 -1:00 pm;Sun: Closed

**Mrx Pharmacy**

NPI : 1124422860  
12101 Woodruff Ave Ste C  
Downey, CA 90241-0241  
☎(562) 803-1312

Hours of Operations : M - Th: 9:00 am - 5:00 pm;F: 129:0 am0 -1:00 am;Sat,Sun: Closed

**Pacific Pharmacy**

NPI : 1245241744  
11525 Brookshire Ave  
Downey, CA 90241-0241  
☎(562) 862-1302

Hours of Operations : M - Th: 9:00 am - 6:00 pm;F,Sat: 129:0 am0 -1:00 am;Sun: Closed

**Ralphs Pharmacy**

NPI : 1174548770  
8626 Firestone Blvd  
Downey, CA 90241-0241  
☎(562) 622-9238

Hours of Operations : M - Th: 8:00 am - 9:00 pm;F: 128:0 am0 -2:00 am;Sat,Sun: 10:0 am0 -1:00 pm

**Rite Aid Pharmacy 05466**

NPI : 1205945656  
7859 Firestone Boulevard  
Downey, CA 90241-0241  
☎(562) 869-8890

Hours of Operations : Mon - Sun: 12:00 am - 12:00 pm

**Savon Pharmacy**

NPI : 1861448862  
7676 Firestone Blvd  
Downey, CA 90241-0241  
☎(562) 869-9655

Hours of Operations : Mon - Sun: Closed

**Walgreens**

NPI : 1679588958  
7966 Florence Ave  
Downey, CA 90240-0240  
☎(562) 806-0888

Hours of Operations : M - Th: 9:00 am - 9:00 pm;F: 129:0 am0 -2:00 am;Sat,Sun: 10:0 am0 -1:00 pm

8030 Imperial Hwy  
Downey, CA 90242-0242  
☎(562) 861-6186

Hours of Operations : M - Th: 8:00 am - 9:00 pm;F: 128:0 am0 -2:00 am;Sat: 129:0 am0 -1:00 am;Sun: 10:0 am0 -1:00 pm

9018 Firestone Blvd  
Downey, CA 90241-0241  
☎(562) 861-5089

Hours of Operations : M - Th: 8:00 am - 9:00 pm;F: 128:0 am0 -2:00 am;Sat: 129:0 am0 -1:00 am;Sun: 10:0 am0 -1:00 pm

**Wal-Mart Pharmacy 10-5603**

NPI : 1063762508  
12270 Paramount Blvd  
Downey, CA 90242-0242  
☎(562) 861-0479

Hours of Operations : M - Th: 8:00 am - 9:00 pm;F: 128:0 am0 -2:00 am;Sat: 129:0 am0 -1:00 am;Sun: 10:0 am0 -1:00 pm

**Zweber Apothecary**

NPI : 1164536314  
11411 Brookshire Ave  
Downey, CA 90241-0241  
☎(562) 923-1256

Hours of Operations : M - Th: 9:00 am - 6:00 pm;F: 129:0 am0 -1:00 am;Sat,Sun: Closed

**Zweber Apothecary Pharmacy**

NPI : 1578677670  
10800 S Paramount Blvd  
Downey, CA 90241-0241  
☎(562) 861-1203

Hours of Operations : M - Th: 9:00 am - 6:00 pm;F,Sat: 129:0 am0 -1:00 am;Sun: Closed

**DUARTE****CVS Pharmacy**

NPI : 1831133107  
2315 Huntington Dr  
Duarte, CA 91010-1010  
☎(626) 305-9333

Hours of Operations : Mon - Sun: Closed

**Pax Pharmacy**

NPI : 1942605316  
931 Buena Vista St Ste 104  
Duarte, CA 91010-1010  
☎(626) 357-8500

Hours of Operations : M - Th: 9:00 am - 6:00 pm;F,Sat: 129:0 am0 -1:00 am;Sun: Closed

**Rite Aid Pharmacy 05528**

NPI : 1225048267  
1335 East Huntington Drive  
Duarte, CA 91010-1010  
☎(626) 359-1316

Hours of Operations : Mon - Sun: Closed

**Target Pharmacy**

NPI : 1790707586  
1050 Huntington Drive  
Duarte, CA 91010-1010  
☎(626) 803-0003

Hours of Operations : M - Th: 9:00 am - 9:00 pm;F: 129:0 am0 -2:00 am;Sat,Sun: 129:0 am0 -1:00 am

**Walmart Pharmacy #10-2401**

NPI : 1407873821  
1600 S Mountain Avenue  
Duarte, CA 91010-1010  
☎(626) 359-3938

Hours of Operations : M - Th: 8:00 am - 9:00 pm;F: 128:0 am0 -2:00 am;Sat: 129:0 am0 -1:00 am;Sun: 10:0 am0 -1:00 pm

**EAGLE ROCK****CVS Pharmacy**

NPI : 1669418729  
1030 Colorado Blvd  
Eagle Rock, CA 90041-0041  
☎(323) 255-5130

Hours of Operations : Mon - Sun: Closed

**Glenrock Pharmacy**

NPI : 1720116122  
2256 Colorado Blvd  
Eagle Rock, CA 90041-0041  
☎(323) 551-5906

Hours of Operations : M - Th: 10:00 am - 6:00 pm;F: 10:0 am0 -1:00 pm;Sat,Sun: Closed

**Target Pharmacy**

NPI : 1336161025  
2626 Colorado Boulevard  
Eagle Rock, CA 90041-0041  
☎(323) 258-5101

Hours of Operations : M - Th: 9:00 am - 9:00 pm;F: 129:0 am0 -2:00 am;Sat,Sun: 129:0 am0 -1:00 am

**EAST LOS ANGELES****Rite Aid Pharmacy 05432**

NPI : 1164531604  
5490 Whittier Boulevard  
East Los Angeles, CA 90022-0022  
☎(323) 721-9718

Hours of Operations : M - Th: 8:00 am - 10:00 pm;F,Sat,Sun: 128:0 am0 -2:00 am

**EL MONTE****Allcare Pharmacy**

NPI : 1558783738  
11028 Lower Azusa Rd  
El Monte, CA 91731-1731  
☎(626) 442-8135

Hours of Operations : M - Th: 9:00 am - 6:00 pm;F: 129:0 am0 -1:00 am;Sat: 10:0 am0 -1:00 pm;Sun: Closed

**Ana Pharmacy**

NPI : 1518941319  
3513 Johnson Ave  
El Monte, CA 91731-1731  
☎ (626) 350-1719

Hours of Operations : M - Th: 10:00 am - 6:00 pm;F: 10:0 am0 -1:00 pm;Sat,Sun: Closed

**Crown Care Pharmacy**

NPI : 1346380086  
3208 Santa Anita Ave  
El Monte, CA 91733-1733  
☎ (626) 442-7696

Hours of Operations : M - Th: 9:00 am - 6:00 pm;F: 12:0 am0 -1:00 am;Sat: 10:0 am0 -1:00 pm;Sun: Closed

**CVS Pharmacy**

NPI : 1154429645  
11574 Lower Azusa Rd  
El Monte, CA 91732-1732  
☎ (626) 350-3550

Hours of Operations : Mon - Sun: Closed  
11940 Garvey Avenue  
El Monte, CA 91732-1732

☎ (626) 350-1052  
Hours of Operations : Mon - Sun: Closed  
9920 East Garvey Avenue  
El Monte, CA 91733-1733  
☎ (626) 443-3097

Hours of Operations : Mon - Sun: Closed

**El Monte Community Pharmacy**

NPI : 1659689743  
10808 Ramona Blvd  
El Monte, CA 91731-1731  
☎ (626) 579-6277

Hours of Operations : Mon - Sun: Closed

**El Monte Pharmacy**

NPI : 1568477180  
3948 N Peck Rd  
El Monte, CA 91732-1732  
☎ (626) 448-2507

Hours of Operations : M - Th: 9:00 am - 7:00 pm;F,Sat: 12:0 am0 -1:00 am;Sun: Closed

**Midway Drugs**

NPI : 1467598722  
10410 Lower Azusa Rd 102  
El Monte, CA 91731-1731  
☎ (626) 448-7659

Hours of Operations : M - F: 9:00 am - 6:00 pm;Sat: 9:00 am - 1:00 pm;Sun: Closed

**Professional Arts Pharmacy**

NPI : 1124111554  
3131 Santa Anita Ave  
El Monte, CA 91733-1733  
☎ (626) 443-8987

Hours of Operations : Mon - Sun: Closed

**Ralphs Prescription Drug**

NPI : 1285795344  
10728 E Ramona Blvd  
El Monte, CA 91731-1731  
☎ (626) 448-9884

Hours of Operations : M - Th: 9:00 am - 7:00 pm;F: 12:0 am0 -1:00 am;Sat,Sun: Closed

**Rite Aid Pharmacy 05588**

NPI : 1295844645  
3570 Santa Anita Avenue  
El Monte, CA 91731-1731  
☎ (626) 442-9238

Hours of Operations : M - Th: 8:00 am - 10:00 pm;F,Sat,Sun: 12:0 am0 -2:00 am

**Rosa 1 Pharmacy**

NPI : 1235125030  
10050 E Garvey Ave  
El Monte, CA 91733-1733  
☎ (626) 448-9956

Hours of Operations : M - Th: 10:00 am - 6:00 pm;F,Sat: 10:0 am0 -1:00 pm;Sun: Closed

**Sam'S Pharmacy 10-6614**

NPI : 1952543761  
4901 N Santa Anita Ave  
El Monte, CA 91731-1731  
☎ (626) 652-6915

Hours of Operations : M - Th: 8:00 am - 9:00 pm;F: 12:0 am0 -2:00 am;Sat: 12:0 am0 -1:00 am;Sun: 10:0 am0 -1:00 pm

**Santa Maria Community Pharmacy**

NPI : 1487745212  
11004 Valley Mall  
El Monte, CA 91731-1731  
☎ (626) 443-3089

Hours of Operations : M - Th: 10:00 am - 7:00 pm;F,Sat: 10:0 am0 -1:00 pm;Sun: Closed

**Sav-Now Pharmacy**

NPI : 1396083705  
9814 Garvey Ave # 24-25  
El Monte, CA 91733-1733  
☎ (626) 579-1270

Hours of Operations : M - Th: 9:00 am - 6:00 pm;F,Sat: 12:0 am0 -1:00 am;Sun: Closed

**Walgreens**

NPI : 1861407959  
11907 Valley Blvd  
El Monte, CA 91732-1732  
☎ (626) 450-0536

Hours of Operations : M - Th: 8:00 am - 9:00 pm;F: 12:0 am0 -2:00 am;Sat: 12:0 am0 -1:00 am;Sun: 10:0 am0 -1:00 pm

3643 Peck Rd  
El Monte, CA 91731-1731  
☎ (626) 442-7868

Hours of Operations : M - Th: 8:00 am - 9:00 pm;F: 12:0 am0 -2:00 am;Sat: 12:0 am0 -1:00 am;Sun: 10:0 am0 -1:00 pm

**EL SEGUNDO**

**Ralphs Pharmacy**

NPI : 1073538674  
500 N Sepulveda Blvd  
El Segundo, CA 90245-0245  
☎ (310) 615-3025

Hours of Operations : M - Th: 8:00 am - 9:00 pm;F: 12:0 am0 -2:00 am;Sat,Sun: 10:0 am0 -1:00 pm

**Rite Aid Pharmacy 05470**

NPI : 1457367757  
220 E Grand Avenue  
El Segundo, CA 90245-0245  
☎ (310) 640-2715

Hours of Operations : M - Th: 7:00 am - 10:00 pm;F,Sat,Sun: 12:0 am0 -2:00 am

**St Antony Pharmacy**

NPI : 1609822519  
310 E Grand Ave  
El Segundo, CA 90245-0245  
☎ (310) 524-9244

Hours of Operations : M - Th: 9:00 am - 7:00 pm;F,Sat: 12:0 am0 -1:00 am;Sun: Closed

**Walgreens**

NPI : 1174717045  
331 N Sepulveda Blvd  
El Segundo, CA 90245-0245  
☎ (310) 640-9651

Hours of Operations : M - Th: 8:00 am - 9:00 pm;F,Sun: 12:0 am0 -2:00 am;Sat: 10:0 pm0 -2:00 pm

**ENCINO**

**Abc Compounding Pharmacy**

NPI : 1629224381  
16311 Ventura Blvd  
Encino, CA 91436-1436  
☎ (818) 783-0422

Hours of Operations : M - Th: 9:00 am - 6:00 pm;F: 12:0 am0 -1:00 am;Sat,Sun: Closed

**Biocare Rx Specialty Phcy Llc**

NPI : 1497769343  
5435 Balboa Blvd  
Encino, CA 91316-1316  
☎ (818) 382-3500

Hours of Operations : M - Th: 9:00 am - 5:00 pm;F: 12:0 am0 -1:00 am;Sat,Sun: Closed

**Central Care Pharmacy**

NPI : 1760586713  
16260 Ventura Blvd  
Encino, CA 91436-1436  
☎ (818) 386-1888

Hours of Operations : M - Th: 10:00 am - 5:00 pm;F,Sat: 10:0 am0 -1:00 pm;Sun: Closed

**CVS Pharmacy**

NPI : 1912941287  
17320 Ventura  
Encino, CA 91316-1316  
☎(818) 995-0071  
Hours of Operations : Mon - Sun: Closed

**CVS Pharmacy #02958**

NPI : 1427342104  
16461 Ventura Blvd  
Encino, CA 91436-1436  
☎(818) 986-2117  
Hours of Operations : Mon - Sun: Closed

**Encino Care Pharmacy**

NPI : 1083631501  
16025 Ventura Blvd  
Encino, CA 91436-1436  
☎(818) 377-6900  
Hours of Operations : M - Th: 9:00 am - 6:00 pm;F: 129:0 am0 -1:00 am;Sat,Sun: Closed

**Encino Family Pharmacy**

NPI : 1518215086  
16060 Ventura Blvd Unit 109  
Encino, CA 91436-1436  
☎(818) 387-8119  
Hours of Operations : M - Th: 9:00 am - 6:00 pm;F: 129:0 am0 -1:00 am;Sat,Sun: Closed

**Encino Pharmacy**

NPI : 1780799718  
17071 Ventura Blvd  
Encino, CA 91316-1316  
☎(818) 788-5858  
Hours of Operations : M - Th: 9:00 am - 6:00 pm;F: 129:0 am0 -1:00 am;Sat: 10:0 am0 -1:00 pm;Sun: Closed

**Family Care Pharmacy & Medical Supplies**

NPI : 1003281593  
18075 Ventura Blvd Ste 112  
Encino, CA 91316-1316  
☎(818) 300-1352  
Hours of Operations : M - Th: 9:00 am - 5:00 pm;F: 129:0 am0 -1:00 am;Sat,Sun: Closed

**Louise Pharmacy**

NPI : 1306164793  
17255-B Ventura Blvd  
Encino, CA 91316-1316  
☎(818) 387-8144  
Hours of Operations : M - Th: 9:00 am - 7:00 pm;F: 129:0 am0 -1:00 am;Sat: 10:0 am0 -1:00 pm;Sun: Closed

**Ralphs Pharmacy**

NPI : 1881619484  
16325 Ventura Blvd  
Encino, CA 91436-1436  
☎(818) 728-4515  
Hours of Operations : M - Th: 8:00 am - 9:00 pm;F: 128:0 am0 -2:00 am;Sat,Sun: 10:0 am0 -1:00 pm

**Rite Aid Pharmacy 05546**

NPI : 1437268976  
17864 Ventura Boulevard  
Encino, CA 91316-1316  
☎(818) 345-5456  
Hours of Operations : M - Th: 8:00 am - 10:00 pm;F,Sat,Sun: 128:0 am0 -2:00 am

**Rubio Pharmacy**

NPI : 1376678359  
16550 Ventura Blvd  
Encino, CA 91436-1436  
☎(818) 990-5100  
Hours of Operations : M - Th: 10:00 am - 6:00 pm;F,Sat: 10:0 am0 -1:00 pm;Sun: Closed

**Scriptsrus Pharmacy**

NPI : 1215326962  
15630 Ventura Blvd  
Encino, CA 91436-1436  
☎(818) 536-5420  
Hours of Operations : M - Th: 9:00 am - 5:00 pm;F: 129:0 am0 -1:00 am;Sat,Sun: Closed

**Shalom Compounding Pharmacy**

NPI : 1770797847  
18000 Ventura Blvd  
Encino, CA 91316-1316  
☎(818) 774-1800  
Hours of Operations : Mon - Sun: Closed

**Telehealth Pharmacy**

NPI : 1407065931  
17200 Ventura Blvd Ste 116  
Encino, CA 91316-1316  
☎(877) 797-9793  
Hours of Operations : M - Th: 9:00 am - 6:00 pm;F,Sat: 129:0 am0 -1:00 am;Sun: Closed

**Ventura Central Pharmacy Inc**

NPI : 1407953243  
16661 Ventura Blvd  
Encino, CA 91436-1436  
☎(818) 990-1444  
Hours of Operations : M - Th: 9:00 am - 6:00 pm;F: 129:0 am0 -1:00 am;Sat: 10:0 am0 -1:00 pm;Sun: Closed

**Walgreens**

NPI : 1780815654  
16100 Ventura Blvd  
Encino, CA 91436-1436  
☎(818) 788-6951  
Hours of Operations : M - Th: 8:00 am - 9:00 pm;F: 128:0 am0 -2:00 am;Sat: 129:0 am0 -1:00 am;Sun: 10:0 am0 -1:00 pm

**West Val Pharmacy**

NPI : 1366477655  
5353 Balboa Blvd  
Encino, CA 91316-1316  
☎(818) 788-2411  
Hours of Operations : M - Th: 9:00 am - 7:00 pm;F,Sat: 129:0 am0 -1:00 am;Sun: 10:0 am0 -1:00 pm

**Zelzah Pharmacy**

NPI : 1104025626  
17911 Ventura Blvd  
Encino, CA 91316-1316  
☎(818) 609-0692  
Hours of Operations : M - Th: 9:00 am - 5:00 pm;F: 129:0 am0 -1:00 am;Sat,Sun: Closed

**GARDENA****Ahf Pharmacy**

NPI : 1417216300  
19300 S Hamilton Ave  
Gardena, CA 90248-0248  
☎(310) 464-8241  
Hours of Operations : M - Th: 8:00 am - 6:00 pm;F: 128:0 am0 -1:00 am;Sat,Sun: Closed

**CVS Pharmacy**

NPI : 1316988298  
15700 South Western Avenue  
Gardena, CA 90247-0247  
☎(310) 538-3131  
Hours of Operations : Mon - Sun: Closed

**Dial Pharmacy**

NPI : 1487665998  
101 W Walnut St Ste 123  
Gardena, CA 90248-0248  
☎(310) 515-8425  
Hours of Operations : M - Th: 10:00 am - 5:00 pm;F: 10:0 am0 -1:00 pm;Sat,Sun: Closed

**Econo Pharmacy**

NPI : 1639180227  
15435 S Western Ave  
Gardena, CA 90249-0249  
☎(310) 353-2695  
Hours of Operations : Mon - Sun: Closed

**Gardena Center Pharmacy**

NPI : 1144378787  
15407 S Western Ave  
Gardena, CA 90249-0249  
☎(310) 767-1522  
Hours of Operations : M - Th: 9:00 am - 7:00 pm;F: 129:0 am0 -1:00 am;Sat,Sun: Closed

**Gardena Professional Pharmacy**

NPI : 1669596128  
1045 W Redondo Bch Blvd  
Gardena, CA 90247-0247  
☎(310) 532-0222  
Hours of Operations : M - Th: 9:00 am - 6:00 pm;F,Sat: 129:0 am0 -1:00 am;Sun: Closed

**Health Center Pharmacy**

NPI : 1568775534  
15418 Crenshaw Blvd  
Gardena, CA 90249-0249  
☎(310) 808-9111  
Hours of Operations : M - Th: 9:00 am - 5:00 pm;F,Sat: 129:0 am0 -1:00 am;Sun: Closed

**Meiji Pharmacy**

NPI : 1619924297  
1630 W Redondo Beach Blvd  
Gardena, CA 90247-0247  
☎(310) 538-2885

Hours of Operations : M - Th: 9:00 am - 7:00 pm;F,Sat: 129:0 am0 -1:00 am;Sun: Closed

**Prescriptions Unlimited Phcy**

NPI : 1972680841  
1141 W Redondo Beach Blvd  
Gardena, CA 90247-0247  
☎(310) 515-1881

Hours of Operations : M - Th: 9:00 am - 5:00 pm;F: 129:0 am0 -1:00 am;Sat,Sun: Closed

**Ralphs Pharmacy**

NPI : 1952326555  
2201 W Redondo Bch Blvd  
Gardena, CA 90247-0247  
☎(310) 538-9116

Hours of Operations : M - Th: 8:00 am - 9:00 pm;F: 128:0 am0 -2:00 am;Sat,Sun: 10:0 am0 -1:00 pm

**Rite Aid Pharmacy 05471**

NPI : 1497864854  
1208 West Redondo Beach Boulevard  
Gardena, CA 90247-0247  
☎(310) 323-4768

Hours of Operations : Mon - Sun: 12:00 am - 12:00 pm

**Sams Pharmacy 10-6617**

NPI : 1932496163  
1399 W Artesia Blvd  
Gardena, CA 90248-0248  
☎(310) 532-3489

Hours of Operations : M - Th: 8:00 am - 9:00 pm;F: 128:0 am0 -2:00 am;Sat: 129:0 am0 -1:00 am;Sun: 10:0 am0 -1:00 pm

**Savon Pharmacy**

NPI : 1871549386  
1735 W Artesia Blvd  
Gardena, CA 90247-0247  
☎(310) 380-4650

Hours of Operations : Mon - Sun: Closed

**Target Pharmacy**

NPI : 1750322798  
2169 W Redondo Beach Blvd  
Gardena, CA 90247-0247  
☎(310) 515-3783

Hours of Operations : M - Th: 9:00 am - 7:00 pm;F,Sat: 129:0 am0 -1:00 am;Sun: 11:0 am0 -1:00 pm

**Van Park Pharmacy**

NPI : 1073590378  
14111 S Van Ness Ave  
Gardena, CA 90249-0249  
☎(310) 323-6260

Hours of Operations : M - Th: 10:00 am - 7:00 pm;F: 10:0 am0 -1:00 pm;Sat,Sun: Closed

**Vons Pharmacy #1625**

NPI : 1801822689  
1260 W Redondo Beach Blvd  
Gardena, CA 90247-0247  
☎(310) 767-7940

Hours of Operations : M - Th: 9:00 am - 7:00 pm;F,Sat,Sun: 129:0 am0 -1:00 am

**Walgreens**

NPI : 1104831296  
1334 W Redondo Beach Blvd  
Gardena, CA 90247-0247  
☎(310) 353-5726

Hours of Operations : M - Th: 8:00 am - 9:00 pm;F: 128:0 am0 -2:00 am;Sat: 129:0 am0 -1:00 am;Sun: 10:0 am0 -1:00 pm

**GLENDALE**

**1560 Pharmacy**

NPI : 1427069913  
1560 E Chevy Chase  
Glendale, CA 91206-1206  
☎(818) 240-4971

Hours of Operations : M - Th: 9:00 am - 5:00 pm;F: 129:0 am0 -1:00 am;Sat,Sun: Closed

**Abm Pharmacy**

NPI : 1184625477  
1385 E Colorado St  
Glendale, CA 91205-1205  
☎(818) 242-4216

Hours of Operations : M - Th: 9:00 am - 7:00 pm;F,Sat: 129:0 am0 -1:00 am;Sun: Closed

**Agapi Pharmacy**

NPI : 1215949235  
6501 San Fernando Rd  
Glendale, CA 91201-1201  
☎(818) 246-4433

Hours of Operations : M - Th: 10:00 am - 6:00 pm;F,Sat: 10:0 am0 -1:00 pm;Sun: Closed

**Ararat Plaza Pharmacy**

NPI : 1700883949  
1248 S Glendale Ave  
Glendale, CA 91205-1205  
☎(818) 637-2177

Hours of Operations : M - Th: 10:00 am - 6:00 pm;F: 10:0 am0 -1:00 pm;Sat,Sun: Closed

**Arden Medical Pharmacy**

NPI : 1073676730  
435 W Arden Ave  
Glendale, CA 91203-1203  
☎(818) 247-1842

Hours of Operations : Mon - Sun: Closed

**Arianna Medical Pharmacy**

NPI : 1295052249  
3600 N Verdugo Rd Ste 103  
Glendale, CA 91208-1208  
☎(818) 957-9200

Hours of Operations : M - Th: 9:00 am - 6:00 pm;F: 129:0 am0 -1:00 am;Sat: 10:0 am0 -1:00 pm;Sun: Closed

**Armen Pharmacy Inc**

NPI : 1538109285  
1025 E Broadway  
Glendale, CA 91205-1205  
☎(818) 551-0082

Hours of Operations : M - Th: 9:00 am - 7:00 pm;F,Sat: 129:0 am0 -1:00 am;Sun: Closed

**Asap Pharmacy**

NPI : 1083703979  
367 N Chevy Chase Dr  
Glendale, CA 91206-1206  
☎(818) 543-1800

Hours of Operations : M - Th: 10:00 am - 7:00 pm;F,Sat: 10:0 am0 -1:00 pm;Sun: Closed

**Astro Pharmacy**

NPI : 1700288941  
617 E Colorado St  
Glendale, CA 91205-1205  
☎(818) 551-9010

Hours of Operations : M - Th: 10:00 am - 5:00 pm;F: 10:0 am0 -1:00 pm;Sat,Sun: Closed

**Avs Pharmacy**

NPI : 1790090280  
511 1/2 E Broadway Blvd  
Glendale, CA 91205-1205  
☎(818) 484-8680

Hours of Operations : M - Th: 9:00 am - 6:00 pm;F: 129:0 am0 -1:00 am;Sat,Sun: Closed

**Broadway Remedy Pharmacy**

NPI : 1487716064  
459 W Broadway St  
Glendale, CA 91204-1204  
☎(818) 548-6165

Hours of Operations : M - Th: 9:00 am - 7:00 pm;F: 129:0 am0 -1:00 am;Sat,Sun: Closed

**Central Ave Pharmacy**

NPI : 1023142734  
119 W California Ave  
Glendale, CA 91203-1203  
☎(818) 242-8838

Hours of Operations : M - Th: 8:00 am - 6:00 pm;F: 128:0 am0 -1:00 am;Sat: 128:0 am0 -2:00 am;Sun: Closed

**Central Drugs**

NPI : 1164506283  
730 S Central Ave  
Glendale, CA 91204-1204  
☎(818) 956-1577

Hours of Operations : M - Th: 10:00 am - 6:00 pm;F: 10:0 am0 -1:00 pm;Sat,Sun: Closed

**Citi Pharmacy**

NPI : 1134353154  
1013 S. Central Ave  
Glendale, CA 91204-1204  
☎(818) 500-8660

Hours of Operations : M - Th: 10:00 am - 4:00 pm;F: 10:0 am0 -1:00 pm;Sat,Sun: Closed

**Comfortcare Pharmacy**

NPI : 1205976438  
478 W Colorado St  
Glendale, CA 91204-1204  
☎(818) 247-7000  
Hours of Operations : M - Th: 9:00 am - 6:00 pm;F: 129:0 am0 -1:00 am;Sat: 10:0 am0 -1:00 pm;Sun: Closed

**Complete Care Pharmacy**

NPI : 1174996128  
1344 E Colorado St Ste A  
Glendale, CA 91205-1205  
☎(818) 839-7999  
Hours of Operations : M - Th: 9:00 am - 6:00 pm;F: 129:0 am0 -1:00 am;Sat,Sun: Closed

**Confidential Pharmacy Services Inc**

NPI : 1972618908  
230 N Maryland Ave Ste 307  
Glendale, CA 91206-1206  
☎(888) 884-6337  
Hours of Operations : M - Th: 10:00 am - 5:00 pm;F: 10:0 am0 -1:00 pm;Sat,Sun: Closed

**CVS Pharmacy**

NPI : 1740224096  
1122 East Broadway  
Glendale, CA 91205-1205  
☎(818) 547-0170  
Hours of Operations : Mon - Sun: Closed  
3943 San Fernando Rd  
Glendale, CA 91204-1204  
☎(818) 549-2270  
Hours of Operations : Mon - Sun: Closed

**Delta Drugs**

NPI : 1790036671  
437 Fernando Ct  
Glendale, CA 91204-1204  
☎(818) 309-2884  
Hours of Operations : M - Th: 9:00 am - 5:00 pm;F,Sat: Closed;Sun: 129:0 am0 -1:00 am

**Doran Pharmacy Inc**

NPI : 1376955781  
525 N Glendale Ave  
Glendale, CA 91206-1206  
☎(818) 291-4099  
Hours of Operations : M - Th: 9:00 am - 6:00 pm;F: 129:0 am0 -1:00 am;Sat,Sun: Closed

**Drug Center Pharmacy**

NPI : 1891996997  
1127 E Broadway St  
Glendale, CA 91205-1205  
☎(818) 246-7156  
Hours of Operations : M - Th: 9:00 am - 6:00 pm;F: 129:0 am0 -1:00 am;Sat: 129:0 am0 - 2:00 am;Sun: Closed

**Drug Center Pharmacy li**

NPI : 1407921232  
1530 E Chevy Chase Dr  
Glendale, CA 91206-1206  
☎(818) 507-8466  
Hours of Operations : M - Th: 9:00 am - 6:00 pm;F: 129:0 am0 -1:00 am;Sat: 129:0 am0 - 2:00 am;Sun: Closed

**East Remedy Pharmacy**

NPI : 1235475534  
816 E Broadway  
Glendale, CA 91205-1205  
☎(818) 507-0625  
Hours of Operations : M - Th: 9:00 am - 6:00 pm;F: 129:0 am0 -1:00 am;Sat,Sun: Closed

**Farma Pharmacy**

NPI : 1407244585  
5240 San Fernando Rd.  
Glendale, CA 91203-1203  
☎(818) 649-3690  
Hours of Operations : M - Th: 8:00 am - 5:00 pm;F,Sat: 128:0 am0 -1:00 am;Sun: Closed

**Glendale Han Kuk Pharmacy, Inc**

NPI : 1578679577  
831 N Pacific Ave  
Glendale, CA 91203-1203  
☎(818) 637-7708  
Hours of Operations : Mon - Sun: Closed

**Glendale Medical Express Pharmacy**

NPI : 1417133273  
1030 South Glendale Ave  
Glendale, CA 91205-1205  
☎(818) 500-0411  
Hours of Operations : Mon - Sun: Closed

**Glendale Pharmacy**

NPI : 1801807482  
1122 N Brand Blvd  
Glendale, CA 91202-1202  
☎(818) 244-3164  
Hours of Operations : M - Th: 10:00 am - 5:00 pm;F: 10:0 am0 -1:00 pm;Sat: 10:0 pm0 -2:00 pm;Sun: Closed

**Glendale Square Pharmacy And Medical Supply**

NPI : 1598188427  
1010 N Glendale Ave Ste 106  
Glendale, CA 91206-1206  
☎(818) 548-8040  
Hours of Operations : M - Th: 9:00 am - 6:00 pm;F: 129:0 am0 -1:00 am;Sat,Sun: 10:0 am0 - 1:00 pm

**Glendale Urgent Care Pharmacy**

NPI : 1871644856  
801 S Chevy Chase Drive  
Glendale, CA 91205-1205  
☎(818) 502-9097  
Hours of Operations : M - Th: 9:00 am - 6:00 pm;F,Sat: 129:0 am0 -1:00 am;Sun: Closed

**Glendale West Pharmacy**

NPI : 1518072537  
1109 S Glendale Blvd A And B  
Glendale, CA 91205-1205  
☎(818) 548-5157  
Hours of Operations : M - Th: 9:00 am - 6:00 pm;F: 129:0 am0 -1:00 am;Sat: 10:0 am0 -1:00 pm;Sun: Closed

**Glenmed Pharmacy**

NPI : 1902248453  
1436 W Glenoaks Blvd, Suite A  
Glendale, CA 91201-1201  
☎(818) 409-9020  
Hours of Operations : M - Th: 10:00 am - 7:00 pm;F,Sat: 10:0 am0 -1:00 pm;Sun: Closed

**Glenvista Pharmacy**

NPI : 1346614203  
1415 E Colorado Blvd #M  
Glendale, CA 91205-1205  
☎(818) 201-2900  
Hours of Operations : M - Th: 9:00 am - 6:00 pm;F,Sat: 129:0 am0 -1:00 am;Sun: Closed

**Haig Pharmacy**

NPI : 1942300983  
1106 S Glendale Ave  
Glendale, CA 91205-1205  
☎(818) 500-0800  
Hours of Operations : M - Th: 9:00 am - 6:00 pm;F,Sat: 129:0 am0 -1:00 am;Sun: Closed

**Harvard Family Pharmacy**

NPI : 1659602050  
145 S Glendale Ave  
Glendale, CA 91205-1205  
☎(818) 662-0700  
Hours of Operations : M - Th: 9:00 am - 6:00 pm;F: 129:0 am0 -1:00 am;Sat: 10:0 am0 -1:00 pm;Sun: Closed

**Haugen'S Ideal Pharmacy**

NPI : 1023145869  
1155 N Central Ave  
Glendale, CA 91202-1202  
☎(818) 246-1739  
Hours of Operations : M - Th: 9:00 am - 7:00 pm;F,Sat: 129:0 am0 -1:00 am;Sun: Closed

**Hep-C Pharmacy**

NPI : 1184081515  
900 W Glenoaks Blvd Ste G  
Glendale, CA 91202-1202  
☎(818) 341-1150  
Hours of Operations : M - Th: 9:00 am - 6:00 pm;F: 129:0 am0 -1:00 am;Sat: 10:0 am0 -1:00 pm;Sun: Closed

**Honolulu Pharmacy**

NPI : 1366409286  
450 S Central Ave  
Glendale, CA 91204-1204  
☎(818) 242-2233  
Hours of Operations : M - Th: 9:00 am - 6:00 pm;F,Sat: 129:0 am0 -1:00 am;Sun: Closed

**Hye Pharmacy Inc**

NPI : 1588651350  
1200 S Central Ave  
Glendale, CA 91204-1204  
☎(818) 240-7152  
Hours of Operations : M - Th: 10:00 am - 6:00 pm;F,Sat: 10:0 am0 -1:00 pm;Sun: Closed

**I And G Pharmacy Inc**

NPI : 1548339039  
815 E Colorado Blvd  
Glendale, CA 91205-1205  
☎(818) 500-0895  
Hours of Operations : M - Th: 10:00 am - 5:00 pm;F,Sat: 10:0 am0 -1:00 pm;Sun: Closed

**Kenneth Road Pharmacy**

NPI : 1467770560  
1400 W Kenneth Rd  
Glendale, CA 91201-1201  
☎(818) 242-4158  
Hours of Operations : M - Th: 9:00 am - 7:00 pm;F,Sat: 129:0 am0 -1:00 am;Sun: Closed

**Med Zone Pharmacy**

NPI : 1568772176  
418 E. Glenoaks Blvd.  
Glendale, CA 91207-1207  
☎(818) 243-6605  
Hours of Operations : M - Th: 10:00 am - 5:00 pm;F: 10:0 am0 -1:00 pm;Sat,Sun: Closed

**Medical Terrace**

NPI : 1043322035  
1505 Wilson Terrace  
Glendale, CA 91206-1206  
☎(818) 409-8392  
Hours of Operations : M - Th: 9:00 am - 6:00 pm;F: 129:0 am0 -1:00 am;Sat,Sun: Closed

**Memorial Medical Pharmacy**

NPI : 1871693804  
1510 S Central Ave  
Glendale, CA 91204-1204  
☎(818) 247-0526  
Hours of Operations : M - Th: 9:00 am - 6:00 pm;F: 129:0 am0 -1:00 am;Sat,Sun: Closed

**Optima Care Pharmacy**

NPI : 1508971367  
1755 W Glenoaks Blvd  
Glendale, CA 91201-1201  
☎(818) 548-5488  
Hours of Operations : M - Th: 10:00 am - 6:00 pm;F,Sat: 10:0 am0 -1:00 pm;Sun: Closed

**Pacific Grand Pharmacy And Supply**

NPI : 1215350327  
501 W Glenoaks Blvd Ste 12  
Glendale, CA 91202-1202  
☎(818) 500-1517  
Hours of Operations : M - Th: 10:00 am - 6:00 pm;F,Sat: 10:0 am0 -1:00 pm;Sun: Closed

**Pacific Medical Pharmacy**

NPI : 1861596819  
1101 N Pacific Ave  
Glendale, CA 91202-1202  
☎(818) 548-1330  
Hours of Operations : M - Th: 10:00 am - 6:00 pm;F,Sat: 10:0 am0 -1:00 pm;Sun: Closed

**Pacific Medical Pharmacy 2**

NPI : 1336526698  
808 E California Ave  
Glendale, CA 91206-1206  
☎(818) 696-2213  
Hours of Operations : M - Th: 9:00 am - 6:00 pm;F,Sat: 129:0 am0 -1:00 am;Sun: Closed

**Persons Compounding Pharmacy**

NPI : 1881729887  
812 N Glendale Ave  
Glendale, CA 91206-1206  
☎(818) 243-3144  
Hours of Operations : M - Th: 9:00 am - 7:00 pm;F: 129:0 am0 -1:00 am;Sat,Sun: Closed

**Prestige Pharmacy And Medical Supply**

NPI : 1992821565  
1220 S Central Ave  
Glendale, CA 91204-1204  
☎(818) 244-8111  
Hours of Operations : M - Th: 10:00 am - 6:00 pm;F,Sat: 10:0 am0 -1:00 pm;Sun: Closed

**Remedy Drugs**

NPI : 1598816571  
1700 W Glenoaks Blvd  
Glendale, CA 91201-1201  
☎(818) 549-1010  
Hours of Operations : M - Th: 9:00 am - 9:00 pm;F: 129:0 am0 -2:00 am;Sat: 10:0 pm0 -2:00 pm;Sun: 10:0 am0 -1:00 pm

**Rileys Pharmacy**

NPI : 1407915606  
411 N Central Ave Ste 100  
Glendale, CA 91203-1203  
☎(818) 244-1195  
Hours of Operations : M - Th: 9:00 am - 6:00 pm;F: 129:0 am0 -1:00 am;Sat: 10:0 am0 -1:00 pm;Sun: Closed

**Rite Aid Pharmacy 05537**

NPI : 1871602243  
531 North Glendale Avenue  
Glendale, CA 91206-1206  
☎(818) 241-9770  
Hours of Operations : Mon - Sun: 12:00 am - 12:00 pm

**Rx Central**

NPI : 1003976424  
800 S Central Ave  
Glendale, CA 91204-1204  
☎(626) 282-9838  
Hours of Operations : Mon - Sun: Closed

**San Jose Pharmacy**

NPI : 1902056732  
222 W. Eulalia Street  
Glendale, CA 91204-1204  
☎(818) 247-3266  
Hours of Operations : M - Th: 9:00 am - 5:00 pm;F: 129:0 am0 -1:00 am;Sat,Sun: Closed

**Satellite Medication Dispensing**

NPI : 1588040786  
1509 Wilson Terrace West Tower Rm 4B13  
Glendale, CA 91206-1206  
☎(818) 409-8517  
Hours of Operations : M - Th: 9:00 am - 5:00 pm;F: 129:0 am0 -1:00 am;Sat,Sun: Closed

**Target Pharmacy**

NPI : 1396952164  
2195 Glendale Galleria  
Glendale, CA 91210-1210  
☎(818) 334-1401  
Hours of Operations : M - Th: 9:00 am - 7:00 pm;F,Sat: 129:0 am0 -1:00 am;Sun: 11:0 am0 -1:00 pm

**Tower Iii Pharmacy**

NPI : 1811325145  
620 S Glendale Ave Ste J  
Glendale, CA 91205-1205  
☎(818) 546-1400  
Hours of Operations : M - Th: 9:00 am - 6:00 pm;F: 129:0 am0 -1:00 am;Sat,Sun: Closed

**True Choice Pharmacy**

NPI : 1760873731  
624 E Colorado St Suit B  
Glendale, CA 91205-1205  
☎(213) 488-2080  
Hours of Operations : M - Th: 9:00 am - 7:00 pm;F,Sat: 129:0 am0 -1:00 am;Sun: Closed

**Verdugo Care Pharmacy**

NPI : 1467657403  
1489 E Chevy Chase Dr  
Glendale, CA 91206-1206  
☎(818) 662-0111  
Hours of Operations : M - Th: 9:00 am - 5:00 pm;F: 129:0 am0 -1:00 am;Sat: 10:0 am0 -1:00 pm;Sun: Closed

**Verdugo Clinic Pharmacy**

NPI : 1295723823  
1540 E Colorado St  
Glendale, CA 91205-1205  
☎(818) 550-0218  
Hours of Operations : M - Th: 11:00 am - 5:00 pm;F: 11:0 am0 -1:00 pm;Sat,Sun: Closed

**Verdugo Hills Professional Pharmacy**

NPI : 1073602629  
1808 Verdugo Blvd  
Glendale, CA 91208-1208  
☎(818) 952-2223  
Hours of Operations : M - Th: 9:00 am - 6:00 pm;F: 129:0 am0 -1:00 am;Sat,Sun: Closed

**Verdugo Plaza Pharmacy**

NPI : 1972547719  
1809 Verdugo Blvd Ste 110  
Glendale, CA 91208-1208  
☎(818) 952-2108  
Hours of Operations : Mon - Sun: Closed

**Vons Pharmacy #2254**

NPI : 1891721676  
311 Los Feliz Blvd  
Glendale, CA 91204-1204  
☎(818) 246-8189  
Hours of Operations : M - Th: 9:00 am - 9:00 pm;F: 129:0 am0 -2:00 am;Sat,Sun: 129:0 am0 -1:00 am

**Walgreens**

NPI : 1700286945  
105 E Glenoaks Blvd  
Glendale, CA 91207-1207  
☎(818) 745-1173  
Hours of Operations : M - Th: 8:00 am - 10:00 pm;F: 128:0 am0 -2:00 am;Sat: 129:0 am0 -1:00 am;Sun: 10:0 am0 -1:00 pm

**Well Care Pharmacy**

NPI : 1912004755  
1108 1/2 W Glenoaks Blvd  
Glendale, CA 91202-1202  
☎(818) 551-0102  
Hours of Operations : M - Th: 10:00 am - 6:00 pm;F: 10:0 am0 -1:00 pm;Sat,Sun: Closed

**Westco Drugs**

NPI : 1851785042  
1217 N Central Ave Ste Aa  
Glendale, CA 91202-1202  
☎(818) 696-2099  
Hours of Operations : M - Th: 10:00 am - 7:00 pm;F,Sat: 10:0 am0 -1:00 pm;Sun: Closed

**Western Drug**

NPI : 1194713362  
416 E Colorado St  
Glendale, CA 91205-1205  
☎(818) 243-2231  
Hours of Operations : M - Th: 9:00 am - 7:00 pm;F: 129:0 am0 -1:00 am;Sat,Sun: Closed

445 W Broadway St  
Glendale, CA 91204-1204  
☎(818) 241-5996  
Hours of Operations : M - Th: 9:00 am - 7:00 pm;F: 129:0 am0 -1:00 am;Sat,Sun: Closed  
501 Western Ave  
Glendale, CA 91201-1201  
☎(818) 242-5887

Hours of Operations : M - Th: 9:00 am - 7:00 pm;F: 129:0 am0 -1:00 am;Sat,Sun: Closed

**Western Drug Medical Supply**

NPI : 1992793269  
3604 San Fernando Rd  
Glendale, CA 91204-1204  
☎(818) 956-2104  
Hours of Operations : M - Th: 9:00 am - 6:00 pm;F: 129:0 am0 -1:00 am;Sat,Sun: Closed

**GLENDORA**

**Apothecary Rx Pharmacy**

NPI : 1891807715  
303 West Foothill Blvd  
Glendora, CA 91741-1741  
☎(626) 963-7689  
Hours of Operations : M - Th: 10:00 am - 6:00 pm;F,Sat: 10:0 am0 -1:00 pm;Sun: Closed

**CVS Pharmacy**

NPI : 1861435034  
130 N Grand Ave  
Glendora, CA 91741-1741  
☎(626) 963-0385  
Hours of Operations : M - Th: 8:00 am - 10:00 pm;F: 128:0 am0 -2:00 am;Sat: 129:0 am0 -1:00 am;Sun: 10:0 am0 -1:00 pm  
435 E Arrow Hwy  
Glendora, CA 91740-1740  
☎(626) 963-1625  
Hours of Operations : Mon - Sun: Closed

**Foothill Medical Plaza Pharmacy Inc**

NPI : 1801906029  
415 W Route 66  
Glendora, CA 91740-1740  
☎(626) 857-5500  
Hours of Operations : M - Th: 9:00 am - 6:00 pm;F: 129:0 am0 -1:00 am;Sat,Sun: Closed

**Glendora Pharmacy**

NPI : 1376553297  
130 W Route 66 Ste 104  
Glendora, CA 91740-1740  
☎(626) 335-0288  
Hours of Operations : M - Th: 9:00 am - 6:00 pm;F: 129:0 am0 -1:00 am;Sat,Sun: Closed

**Healthrx Specialty Pharmacy**

NPI : 1891117826  
1844 E Route 66  
Glendora, CA 91740-1740  
☎(626) 335-4777  
Hours of Operations : M - Th: 9:00 am - 7:00 pm;F,Sat: 129:0 am0 -1:00 am;Sun: Closed

**Monarch Pharmacy**

NPI : 1013380179  
707 W Route 66 Ste 103  
Glendora, CA 91740-1740  
☎(626) 335-0011  
Hours of Operations : M - Th: 9:00 am - 6:00 pm;F: 129:0 am0 -1:00 am;Sat,Sun: Closed

**Nelsons Drug Store**

NPI : 1053378414  
159 N Glendora Ave  
Glendora, CA 91741-1741  
☎(626) 335-0221  
Hours of Operations : M - Th: 9:00 am - 6:00 pm;F,Sat: 129:0 am0 -1:00 am;Sun: Closed

**Sams Pharmacy 10-6240**

NPI : 1104843440  
1301 S Lone Hill Ave  
Glendora, CA 91740-1740  
☎(909) 394-7978  
Hours of Operations : M - Th: 8:00 am - 9:00 pm;F: 128:0 am0 -2:00 am;Sat: 129:0 am0 -1:00 am;Sun: 10:0 am0 -1:00 pm

**Savon Pharmacy**

NPI : 1881640803  
133 W Route 66  
Glendora, CA 91740-1740  
☎(626) 963-5368  
Hours of Operations : Mon - Sun: Closed

**Sierra Pharmacy**

NPI : 1326158528  
210 S Grand Ave  
Glendora, CA 91741-1741  
☎(626) 335-2300  
Hours of Operations : M - Th: 9:00 am - 6:00 pm;F: 129:0 am0 -1:00 am;Sat,Sun: Closed

**Trinity Pharmacy**

NPI : 1265729826  
1335 S Grand Ave  
Glendora, CA 91740-1740  
☎(626) 335-2700  
Hours of Operations : M - Th: 9:00 am - 6:00 pm;F: 129:0 am0 -1:00 am;Sat,Sun: Closed

**Vons Pharmacy #2169**

NPI : 1073542015  
435 West Foothill Blvd  
Glendora, CA 91740-1740  
☎(626) 963-3281  
Hours of Operations : M - Th: 9:00 am - 8:00 pm;F: 129:0 am0 -2:00 am;Sat,Sun: 129:0 am0 -1:00 am

**Walgreens**

NPI : 1114932407  
550 S Grand Ave  
Glendora, CA 91741-1741  
☎(626) 857-0633  
Hours of Operations : M - Th: 8:00 am - 9:00 pm;F: 128:0 am0 -2:00 am;Sat: 129:0 am0 -1:00 am;Sun: 10:0 am0 -1:00 pm

**Wal-Mart Pharmacy**

NPI : 1023035359  
1950 Auto Center Drive  
Glendora, CA 91740-1740  
☎(909) 599-3955  
Hours of Operations : M - Th: 8:00 am - 9:00 pm;F: 128:0 am0 -2:00 am;Sat: 129:0 am0 - 1:00 am;Sun: 10:0 am0 -1:00 pm

**GRANADA HILLS**

**Balboa Pharmacy**

NPI : 1942554530  
10700 Balboa Blvd # 101  
Granada Hills, CA 91344-1344  
☎(818) 831-2090  
Hours of Operations : M - Th: 10:00 am - 6:00 pm;F,Sat: 10:0 am0 -1:00 pm;Sun: Closed

**CVS Pharmacy**

NPI : 1295770188  
10208 Balboa  
Granada Hills, CA 91344-1344  
☎(818) 368-5635  
Hours of Operations : Mon - Sun: Closed  
18020 Chatsworth St  
Granada Hills, CA 91344-1344  
☎(818) 831-3271  
Hours of Operations : M - Th: 8:00 am - 10:00 pm;F: 128:0 am0 -2:00 am;Sat: 129:0 am0 - 1:00 am;Sun: 10:0 am0 -1:00 pm

**Kamashians Pharmacy Inc**

NPI : 1578651634  
10515 Balboa Blvd  
Granada Hills, CA 91344-1344  
☎(818) 360-2124  
Hours of Operations : M - Th: 9:00 am - 6:00 pm;F: 129:0 am0 -1:00 am;Sat,Sun: Closed

**Knollwood Pharmacy**

NPI : 1255342747  
16911 San Fernando Mission Blvd  
Granada Hills, CA 91344-1344  
☎(818) 363-8107  
Hours of Operations : M - Th: 9:00 am - 7:00 pm;F: 129:0 am0 -1:00 am;Sat: 10:0 am0 -1:00 pm;Sun: 13:0 am0 -1:00 pm

**Medicine Shoppe Pharmacy**

NPI : 1528055571  
16915 Devonshire Street  
Granada Hills, CA 91344-1344  
☎(818) 366-8857  
Hours of Operations : M - Th: 10:00 am - 6:00 pm;F,Sat: 10:0 am0 -1:00 pm;Sun: Closed

**Preferred Compounding Pharmacy**

NPI : 1346564176  
17547 Chatsworth St  
Granada Hills, CA 91344-1344  
☎(818) 360-5004  
Hours of Operations : M - Th: 11:00 am - 5:00 pm;F,Sat,Sun: Closed

**Ralphs Pharmacy**

NPI : 1396760997  
16940 Devonshire St  
Granada Hills, CA 91344-1344  
☎(818) 831-4962  
Hours of Operations : M - Th: 8:00 am - 9:00 pm;F: 128:0 am0 -2:00 am;Sat,Sun: 10:0 am0 - 1:00 pm

**Rite Aid Pharmacy 05553**

NPI : 1639189517  
10823 Zelzah Avenue  
Granada Hills, CA 91344-1344  
☎(818) 360-8411  
Hours of Operations : Mon - Sun: Closed

**Target Pharmacy**

NPI : 1134313026  
11133 Balboa Blvd  
Granada Hills, CA 91344-1344  
☎(818) 282-9094  
Hours of Operations : M - Th: 9:00 am - 7:00 pm;F,Sat: 129:0 am0 -1:00 am;Sun: 11:0 am0 - 1:00 pm

**Vons Pharmacy #2250**

NPI : 1407892011  
16830 San Fernando Mission Blvd  
Granada Hills, CA 91344-1344  
☎(818) 831-5059  
Hours of Operations : M - Th: 9:00 am - 9:00 pm;F: 129:0 am0 -2:00 am;Sat,Sun: 129:0 am0 -1:00 am

**Walgreens**

NPI : 1831104116  
17010 Chatsworth St  
Granada Hills, CA 91344-1344  
☎(818) 360-0871  
Hours of Operations : M - Th: 8:00 am - 9:00 pm;F: 128:0 am0 -2:00 am;Sat: 129:0 am0 - 1:00 am;Sun: 10:0 am0 -1:00 pm

**HACIENDA HEIGHTS**

**CVS Pharmacy**

NPI : 1982649786  
2141 South Hacienda Boulevard  
Hacienda Heights, CA 91745-1745  
☎(626) 330-8775  
Hours of Operations : Mon - Sun: Closed

**Hacienda Heights Pharmacy**

NPI : 1164543625  
17170 Colima Rd  
Hacienda Heights, CA 91745-1745  
☎(626) 839-8900  
Hours of Operations : M - Th: 10:00 am - 6:00 pm;F: 10:0 am0 -1:00 pm;Sat: 129:0 am0 -1:00 am;Sun: Closed

**Hacienda Pharmacy**

NPI : 1033321427  
3120 S Hacienda Blvd  
Hacienda Heights, CA 91745-1745  
☎(626) 330-8832  
Hours of Operations : M - Th: 10:00 am - 6:00 pm;F,Sat: 10:0 am0 -1:00 pm;Sun: Closed

**Halliburton Pro United Drugs**

NPI : 1912032541  
15932 Halliburton Rd  
Hacienda Heights, CA 91745-1745  
☎(626) 369-6286  
Hours of Operations : M - Th: 10:00 am - 6:00 pm;F,Sat: 10:0 am0 -1:00 pm;Sun: Closed

**Heidi'S Pharmacy**

NPI : 1396026316  
3150 Colima Rd Ste B  
Hacienda Heights, CA 91745-1745  
☎(626) 333-7878  
Hours of Operations : M - Th: 9:00 am - 6:00 pm;F,Sat: 129:0 am0 -1:00 am;Sun: Closed

**Puente Hills Pharmacy**

NPI : 1003943739  
1850 S Azusa Ave  
Hacienda Heights, CA 91745-1745  
☎(626) 912-3311  
Hours of Operations : M - Th: 9:00 am - 6:00 pm;F,Sat: 129:0 am0 -1:00 am;Sun: Closed

**Rite Aid Pharmacy 05592**

NPI : 1134130602  
2060 South Hacienda Boulevard  
Hacienda Heights, CA 91745-1745  
☎(626) 333-5642  
Hours of Operations : Mon - Sun: Closed

**HARBOR CITY**

**Rite Aid Pharmacy 06413**

NPI : 1003822396  
1207 Pacific Coast Highway  
Harbor City, CA 90710-0710  
☎(310) 325-4362  
Hours of Operations : M - Th: 8:00 am - 10:00 pm;F,Sat,Sun: 128:0 am0 -2:00 am

**Walgreens**

NPI : 1003821380  
24930 Western Ave  
Harbor City, CA 90710-0710  
☎(310) 891-1264  
Hours of Operations : M - Th: 8:00 am - 9:00 pm;F: 128:0 am0 -2:00 am;Sat: 129:0 am0 - 1:00 am;Sun: 10:0 am0 -1:00 pm



**HAWAIIAN GARDENS****CVS Pharmacy**

NPI : 1720029648  
12221 Carson Street  
Hawaiian Gardens, CA 90716-0716  
☎(562) 468-7011  
Hours of Operations : Mon - Sun: Closed

**HAWTHORNE****Aloha Drugs**

NPI : 1316933526  
5055 W El Segundo Blvd  
Hawthorne, CA 90250-0250  
☎(310) 679-1166  
Hours of Operations : M - Th: 9:00 am - 7:00 pm;F,Sat: 129:0 am0 -1:00 am;Sun: Closed

**Costco Pharmacy**

NPI : 1487764098  
14501 Hindry Ave  
Hawthorne, CA 90250-0250  
☎(310) 727-0402  
Hours of Operations : M - Th: 10:00 am - 7:00 pm;F,Sat: 10:0 am0 -1:00 pm;Sun: Closed

**CVS Pharmacy**

NPI : 1063453934  
11831 Hawthorne Boulevard  
Hawthorne, CA 90250-0250  
☎(310) 679-3668  
Hours of Operations : Mon - Sun: Closed  
3880 West Rosecrans Boulevard  
Hawthorne, CA 90250-0250  
☎(310) 675-0359  
Hours of Operations : Mon - Sun: Closed  
4775 W Rosecrans Ave  
Hawthorne, CA 90250-0250  
☎(310) 263-7330  
Hours of Operations : Mon - Sun: 12:00 am - 12:00 pm

**Grand Avenue Pharmacies**

NPI : 1235130832  
4455 W 117Th St  
Hawthorne, CA 90250-0250  
☎(310) 649-3774  
Hours of Operations : M - Th: 9:00 am - 5:00 pm;F: 129:0 am0 -1:00 am;Sat,Sun: Closed

**Hawthorne Professional Phcy**

NPI : 1255415378  
4477 W 118Th St  
Hawthorne, CA 90250-0250  
☎(310) 675-6882  
Hours of Operations : M - Th: 9:00 am - 6:00 pm;F,Sat: 129:0 am0 -1:00 am;Sun: Closed

**Plaza Pharmacy**

NPI : 1164558797  
11930 Hawthorne Blvd  
Hawthorne, CA 90250-0250  
☎(310) 973-5200  
Hours of Operations : M - Th: 10:00 am - 6:00 pm;F: 10:0 am0 -1:00 pm;Sat,Sun: Closed

**Target Pharmacy**

NPI : 1164670519  
2700 W 120Th St  
Hawthorne, CA 90250-0250  
☎(323) 492-1001  
Hours of Operations : M - Th: 9:00 am - 7:00 pm;F,Sat: 129:0 am0 -1:00 am;Sun: 11:0 am0 -1:00 pm

**Thanh Pharmacy Inc**

NPI : 1497747125  
12923 Inglewood Ave  
Hawthorne, CA 90250-0250  
☎(310) 973-0321  
Hours of Operations : M,Tu,Th: 10:00 am - 6:00 pm;W,Sat: Closed;F,Sun: 10:0 am0 -1:00 pm

**Walgreens**

NPI : 1952586323  
11983 Hawthorne Blvd  
Hawthorne, CA 90250-0250  
☎(310) 349-0130  
Hours of Operations : M - Th: 8:00 am - 9:00 pm;F: 128:0 am0 -2:00 am;Sat: 129:0 am0 -1:00 am;Sun: 10:0 am0 -1:00 pm  
14250 Prairie Ave  
Hawthorne, CA 90250-0250  
☎(310) 978-9167  
Hours of Operations : M - Th: 8:00 am - 9:00 pm;F: 128:0 am0 -2:00 am;Sat: 129:0 am0 -1:00 am;Sun: 10:0 am0 -1:00 pm

**Wal-Mart Pharmacy 10-5604**

NPI : 1881030914  
14441 Inglewood Ave  
Hawthorne, CA 90250-0250  
☎(424) 336-2215  
Hours of Operations : M - Th: 8:00 am - 9:00 pm;F: 128:0 am0 -2:00 am;Sat: 129:0 am0 -1:00 am;Sun: 10:0 am0 -1:00 pm

**HERMOSA BEACH****CVS Pharmacy**

NPI : 1568407567  
155 Pacific Coast Highway  
Hermosa Beach, CA 90254-0254  
☎(310) 372-4345  
Hours of Operations : Mon - Sun: Closed  
711 Pier Avenue  
Hermosa Beach, CA 90254-0254  
☎(310) 374-6266  
Hours of Operations : Mon - Sun: Closed

**HOLLYWOOD****CVS Pharmacy**

NPI : 1760423677  
1747 North Cahuenga Boulevard  
Hollywood, CA 90028-0028  
☎(323) 463-7900  
Hours of Operations : Mon - Sun: Closed  
861 North Vine Street  
Hollywood, CA 90038-0038  
☎(323) 466-7300  
Hours of Operations : Mon - Sun: Closed

**Normandy Pharmacy**

NPI : 1497742399  
5112 Hollywood Blvd  
Hollywood, CA 90027-0027  
☎(323) 913-3337  
Hours of Operations : M - Th: 10:00 am - 5:00 pm;F: 10:0 am0 -1:00 pm;Sat,Sun: Closed

**Rite Aid Pharmacy 05438**

NPI : 1780793174  
6130 W Sunset Boulevard  
Hollywood, CA 90028-0028  
☎(323) 467-4201  
Hours of Operations : M - Th: 7:00 am - 11:00 pm;F,Sat,Sun: 127:0 am0 -2:00 am

**HUNTINGTON PARK****Ap9 Pharmacy**

NPI : 1033583497  
1900 E Slauson Ave  
Huntington Park, CA 90255-0255  
☎(323) 487-4111  
Hours of Operations : M - Th: 9:00 am - 6:00 pm;F: 129:0 am0 -1:00 am;Sat,Sun: Closed

**Cameron Pharmacy Inc**

NPI : 1235141441  
7119 Seville Ave  
Huntington Park, CA 90255-0255  
☎(323) 582-5171  
Hours of Operations : M - Th: 9:00 am - 7:00 pm;F,Sat: 129:0 am0 -1:00 am;Sun: Closed

**Courtesy Drugs**

NPI : 1316937675  
3180 E Florence Ave  
Huntington Park, CA 90255-0255  
☎(323) 583-4307  
Hours of Operations : M - Th: 10:00 am - 6:00 pm;F,Sat: 10:0 am0 -1:00 pm;Sun: Closed

**CVS Pharmacy**

NPI : 1790720696  
5960 Pacific Boulevard  
Huntington Park, CA 90255-0255  
☎(323) 589-6703  
Hours of Operations : Mon - Sun: Closed

**Healthy Family Pharmacy**

NPI : 1285670679  
7932 Seville Ave  
Huntington Park, CA 90255-0255  
☎ (323) 582-5284  
Hours of Operations : M - Th: 9:00 am - 11:59 pm;F,Sat: 129:0 am0 -2:59 am;Sun: 129:0 am0 -1:00 am

**Rite Aid Pharmacy 05475**

NPI : 1134135429  
6360 Pacific Boulevard  
Huntington Park, CA 90255-0255  
☎ (323) 585-4321  
Hours of Operations : M - Th: 7:00 am - 10:00 pm;F,Sat,Sun: 127:0 am0 -2:00 am

**San Martin Pharmacy**

NPI : 1538205216  
2699 Florence Ave  
Huntington Park, CA 90255-0255  
☎ (323) 582-6078  
Hours of Operations : M - Th: 9:00 am - 7:00 pm;F,Sat: 129:0 am0 -1:00 am;Sun: 10:0 am0 -1:00 pm

**Southeast Pharmacy**

NPI : 1871594473  
2675 E Slauson Avenue  
Huntington Park, CA 90255-0255  
☎ (323) 589-7504  
Hours of Operations : M - Th: 10:00 am - 6:00 pm;F: 10:0 am0 -1:00 pm;Sat,Sun: Closed

**St Johns Pharmacy**

NPI : 1841325685  
3074 E Florence Ave  
Huntington Park, CA 90255-0255  
☎ (323) 277-8388  
Hours of Operations : M - Th: 9:00 am - 7:00 pm;F,Sat: 129:0 am0 -1:00 am;Sun: Closed

**St. Luke Pharmacy, Inc.**

NPI : 1578795803  
7024 Seville Ave Ste E  
Huntington Park, CA 90255-0255  
☎ (323) 587-1200  
Hours of Operations : M - Th: 9:00 am - 6:00 pm;F,Sat: 129:0 am0 -1:00 am;Sun: Closed

**The Medicine Cabinet**

NPI : 1538250519  
7119 Rita Ave  
Huntington Park, CA 90255-0255  
☎ (323) 581-9106  
Hours of Operations : M - Th: 10:00 am - 7:00 pm;F,Sat: 10:0 am0 -1:00 pm;Sun: Closed

**Walgreens #11785**

NPI : 1891941738  
6100 Pacific Blvd  
Huntington Park, CA 90255-0255  
☎ (323) 826-9775  
Hours of Operations : M - Th: 8:00 am - 10:00 pm;F: 128:0 am0 -2:00 am;Sat: 129:0 am0 -1:00 am;Sun: 10:0 am0 -1:00 pm

**INGLEWOOD**

**Alliance Pharmacy**

NPI : 1932443090  
323 N Prairie Ave Ste 100  
Inglewood, CA 90301-0301  
☎ (310) 419-4479  
Hours of Operations : M - Th: 10:00 am - 6:00 pm;F: 10:0 am0 -1:00 pm;Sat,Sun: Closed

**Costco Pharmacy**

NPI : 1619087269  
3560 West Century Blvd  
Inglewood, CA 90303-0303  
☎ (310) 242-2779  
Hours of Operations : M - Th: 10:00 am - 7:00 pm;F,Sat: 10:0 am0 -1:00 pm;Sun: Closed

**CVS Pharmacy**

NPI : 1275576563  
222 N. Market Street  
Inglewood, CA 90301-0301  
☎ (310) 671-0441  
Hours of Operations : Mon - Sun: 12:00 am - 12:00 pm  
4345 West Century Boulevard  
Inglewood, CA 90304-0304  
☎ (310) 672-6078  
Hours of Operations : Mon - Sun: Closed

**CVS Pharmacy #**

NPI : 1609811405  
3120 West Imperial Highway  
Inglewood, CA 90303-0303  
☎ (310) 676-1183  
Hours of Operations : Mon - Sun: Closed

**Freeman Medical Pharmacy**

NPI : 1487737391  
301 N Prairie Ave  
Inglewood, CA 90301-0301  
☎ (310) 672-7000  
Hours of Operations : M - Th: 9:00 am - 6:00 pm;F: 129:0 am0 -1:00 am;Sat,Sun: Closed

**Medical Center Pharmacy**

NPI : 1083826135  
501 E Hardy St  
Inglewood, CA 90301-0301  
☎ (310) 671-7636  
Hours of Operations : M - Th: 9:00 am - 6:00 pm;F: 129:0 am0 -1:00 am;Sat,Sun: Closed

**Rite Aid Pharmacy 05486**

NPI : 1689783045  
11340 Crenshaw Boulevard  
Inglewood, CA 90303-0303  
☎ (323) 757-2811  
Hours of Operations : M - Th: 7:00 am - 10:00 pm;F,Sat,Sun: 127:0 am0 -2:00 am

**Specialty Med Services**

NPI : 1942697529  
440 Hindry Ave Ste F  
Inglewood, CA 90301-0301  
☎ (888) 998-0697  
Hours of Operations : M - Th: 9:00 am - 5:00 pm;F: 129:0 am0 -1:00 am;Sat,Sun: Closed

**Target Pharmacy**

NPI : 1518989300  
3471 West Century Blvd  
Inglewood, CA 90303-0303  
☎ (310) 677-5937  
Hours of Operations : M - Th: 9:00 am - 7:00 pm;F,Sat: 129:0 am0 -1:00 am;Sun: 11:0 am0 -1:00 pm

**Vons Pharmacy #2502**

NPI : 1447289467  
500 E Manchester Blvd  
Inglewood, CA 90301-0301  
☎ (310) 677-0501  
Hours of Operations : M - Th: 9:00 am - 9:00 pm;F: 129:0 am0 -2:00 am;Sat,Sun: 129:0 am0 -1:00 am

**Walgreens**

NPI : 1174538466  
230 N La Brea Ave  
Inglewood, CA 90301-0301  
☎ (310) 671-2471  
Hours of Operations : M - Th: 8:00 am - 9:00 pm;F: 128:0 am0 -2:00 am;Sat: 129:0 am0 -1:00 am;Sun: 10:0 am0 -1:00 pm  
3331 W Century Blvd  
Inglewood, CA 90303-0303  
☎ (310) 671-1523  
Hours of Operations : M - Th: 8:00 am - 9:00 pm;F: 128:0 am0 -2:00 am;Sat: 129:0 am0 -1:00 am;Sun: 10:0 am0 -1:00 pm

**IRWINDALE**

**Institutional Pharmacy Solutions**

NPI : 1437469202  
6520 N Irwindale Ave Ste 228  
Irwindale, CA 91702-1702  
☎ (855) 297-9799  
Hours of Operations : M - Th: 8:00 am - 4:00 pm;F: 128:0 am0 -1:00 am;Sat,Sun: Closed

**LA CANADA**

**Marsh Village Pharmacy**

NPI : 1285743203  
2143 Foothill Blvd  
La Canada, CA 91011-1011  
☎ (818) 248-3643  
Hours of Operations : M - Th: 9:00 am - 6:00 pm;F: 129:0 am0 -1:00 am;Sat,Sun: Closed

## LA CANADA FLINTRIDGE

## Flintridge Pharmacy

NPI : 1437160017  
529 Foothill Blvd  
La Canada Flintridge, CA 91011-1011  
☎(818) 790-1802  
Hours of Operations : M - Th: 9:00 am - 6:00 pm;F,Sat: 12:00 am0 -1:00 am;Sun: Closed

## Rite Aid Pharmacy 05529

NPI : 1528177078  
647 Foothill Boulevard  
La Canada Flintridge, CA 91011-1011  
☎(818) 790-5577  
Hours of Operations : M - Th: 8:00 am - 10:00 pm;F,Sat,Sun: 12:00 am0 -2:00 am

## LA CRESCENTA

## La Crescenta Pharmacy

NPI : 1528142643  
2764 Foothill Blvd  
La Crescenta, CA 91214-1214  
☎(818) 248-5851  
Hours of Operations : M - Th: 9:00 am - 6:00 pm;F: 12:00 am0 -1:00 am;Sat: 10:00 am0 -1:00 pm;Sun: Closed

## Rite Aid Pharmacy 05538

NPI : 1114036589  
2647 West Foothill Boulevard  
La Crescenta, CA 91214-1214  
☎(818) 248-1016  
Hours of Operations : M - Th: 7:00 am - 10:00 pm;F,Sat,Sun: 12:00 am0 -2:00 am

## Vons Pharmacy #2598

NPI : 1720024334  
3233 Foothill Blvd  
La Crescenta, CA 91214-1214  
☎(818) 658-1030  
Hours of Operations : M - Th: 9:00 am - 9:00 pm;F: 12:00 am0 -2:00 am;Sat,Sun: 12:00 am0 -1:00 am

## Walgreens

NPI : 1710210737  
3001 Foothill Blvd  
La Crescenta, CA 91214-1214  
☎(818) 541-7840  
Hours of Operations : M - Th: 8:00 am - 9:00 pm;F: 12:00 am0 -2:00 am;Sat: 12:00 am0 -1:00 am;Sun: 10:00 am0 -1:00 pm

## LA MIRADA

## Bright La Mirada Pharmacy

NPI : 1053452227  
12675 La Mirada Blvd  
La Mirada, CA 90638-0638  
☎(562) 777-8175  
Hours of Operations : M - Th: 9:00 am - 6:00 pm;F,Sat: 12:00 am0 -1:00 am;Sun: Closed

## CVS Pharmacy

NPI : 1740225747  
13525 Beach Boulevard  
La Mirada, CA 90638-0638  
☎(562) 947-3789  
Hours of Operations : Mon - Sun: Closed  
15210 East Rosecrans Avenue  
La Mirada, CA 90638-0638  
☎(714) 228-0204  
Hours of Operations : Mon - Sun: Closed  
15743 Imperial Highway  
La Mirada, CA 90638-0638  
☎(562) 947-9822  
Hours of Operations : Mon - Sun: Closed

## Imperial Pharmacy

NPI : 1316044159  
15074 Imperial Hwy  
La Mirada, CA 90638-0638  
☎(562) 902-5580  
Hours of Operations : M - Th: 9:00 am - 6:00 pm;F,Sat: 12:00 am0 -1:00 am;Sun: Closed

## La Mirada Pharmacy

NPI : 1477896330  
15651 Imperial Hwy Ste 102A  
La Mirada, CA 90638-0638  
☎(562) 943-5888  
Hours of Operations : M - Th: 9:00 am - 6:00 pm;F: 12:00 am0 -1:00 am;Sat: 12:00 am0 -2:00 am;Sun: Closed

## Rite Aid Pharmacy 06333

NPI : 1790894145  
15800 Imperial Highway  
La Mirada, CA 90638-0638  
☎(562) 902-5538  
Hours of Operations : M - Th: 8:00 am - 10:00 pm;F,Sat,Sun: 12:00 am0 -2:00 am

## Walgreens

NPI : 1508871872  
14885 Telegraph Rd  
La Mirada, CA 90638-0638  
☎(562) 777-3405  
Hours of Operations : M - Th: 8:00 am - 9:00 pm;F: 12:00 am0 -2:00 am;Sat: 12:00 am0 -1:00 am;Sun: 10:00 am0 -1:00 pm

## Wal-Mart Pharmacy 10-5661

NPI : 1427482488  
14865 Telegraph Road  
La Mirada, CA 90638-0638  
☎(562) 567-6498  
Hours of Operations : M - Th: 8:00 am - 9:00 pm;F: 12:00 am0 -2:00 am;Sat: 12:00 am0 -1:00 am;Sun: 10:00 am0 -1:00 pm

## LA PUENTE

## CVS Pharmacy

NPI : 1558469049  
858 N Sunset Ave  
La Puente, CA 91744-1744  
☎(626) 931-1410  
Hours of Operations : Mon - Sun: Closed

861 North Hacienda Boulevard  
La Puente, CA 91744-1744  
☎(626) 968-0669  
Hours of Operations : Mon - Sun: 12:00 am - 12:00 pm

## Gonzalez Pharmacy

NPI : 1366587131  
1240 N Hacienda Blvd Ste 105  
La Puente, CA 91744-1744  
☎(626) 918-4300  
Hours of Operations : M - Th: 9:00 am - 6:00 pm;F: 12:00 am0 -1:00 am;Sat: 10:00 am0 -1:00 pm;Sun: Closed

## Lisa Pharmacy

NPI : 1184704454  
1840 N Hacienda Blvd  
La Puente, CA 91744-1744  
☎(626) 918-0929  
Hours of Operations : M - Th: 10:00 am - 6:00 pm;F: 10:00 am0 -1:00 pm;Sat,Sun: Closed

## Rite Aid Pharmacy 05593

NPI : 1598787400  
13905 Amar Road  
La Puente, CA 91746-1746  
☎(626) 338-9717  
Hours of Operations : Mon - Sun: Closed

## Valley Drugs

NPI : 1922177872  
17313 E Valley Blvd  
La Puente, CA 91744-1744  
☎(626) 964-2301  
Hours of Operations : M - Th: 10:00 am - 7:00 pm;F,Sat: 10:00 am0 -1:00 pm;Sun: Closed

## Walgreens

NPI : 1922013259  
934 N Hacienda Blvd  
La Puente, CA 91744-1744  
☎(626) 934-1926  
Hours of Operations : Mon - Sun: 12:00 am - 12:00 pm

## Wal-Mart Pharmacy 10-3133

NPI : 1528490794  
1425 N Hacienda Blvd  
La Puente, CA 91744-1744  
☎(626) 337-8685  
Hours of Operations : M - Th: 8:00 am - 9:00 pm;F: 12:00 am0 -2:00 am;Sat: 12:00 am0 -1:00 am;Sun: 10:00 am0 -1:00 pm

## LA VERNE

## 986 Pharmacy

NPI : 1245604792  
2143 Foothill Blvd  
La Verne, CA 91750-1750  
☎(909) 596-6168  
Hours of Operations : M - Th: 9:00 am - 6:00 pm;F,Sat: 12:00 am0 -1:00 am;Sun: Closed

**CVS Pharmacy**

NPI : 1861433740  
1479 Foothill Boulevard  
La Verne, CA 91750-1750  
☎(909) 593-7534  
Hours of Operations : Mon - Sun: Closed

**Rite Aid Pharmacy 05595**

NPI : 1619086154  
1480 Foothill Boulevard  
La Verne, CA 91750-1750  
☎(909) 593-2619  
Hours of Operations : M - Th: 8:00 am - 10:00 pm;F,Sat,Sun: 128:0 am0 -2:00 am

**Safe Care Pharmacy**

NPI : 1780735761  
2125 Wright Ave  
La Verne, CA 91750-1750  
☎(909) 593-2787  
Hours of Operations : M - Th: 11:00 am - 4:00 pm;F: 11:0 am0 -1:00 pm;Sat,Sun: Closed

**Target Pharmacy**

NPI : 1962585273  
2462 Foothill Blvd  
La Verne, CA 91750-1750  
☎(909) 593-8184  
Hours of Operations : M - Th: 9:00 am - 7:00 pm;F,Sat: 129:0 am0 -1:00 am;Sun: 11:0 am0 -1:00 pm

**Vons Pharmacy #2832**

NPI : 1770756488  
1600 Foothill Blvd  
La Verne, CA 91750-1750  
☎(909) 593-2592  
Hours of Operations : M - Th: 9:00 am - 9:00 pm;F: 129:0 am0 -2:00 am;Sat,Sun: 129:0 am0 -1:00 am

**LAKWOOD**

**Costco Pharmacy**

NPI : 1386881746  
340 Lakewood Center Mall  
Lakewood, CA 90712-0712  
☎(562) 295-1515  
Hours of Operations : M - Th: 10:00 am - 7:00 pm;F,Sat: 10:0 am0 -1:00 pm;Sun: Closed

**CVS Pharmacy**

NPI : 1184722670  
4909 Paramount Blvd  
Lakewood, CA 90712-0712  
☎(562) 272-6809  
Hours of Operations : Mon - Sun: Closed  
5117 Lakewood Boulevard  
Lakewood, CA 90712-0712  
☎(562) 634-9100  
Hours of Operations : Mon - Sun: Closed  
5505 Carson St  
Lakewood, CA 90713-0713  
☎(562) 420-1403  
Hours of Operations : Mon - Sun: Closed

**CVS Pharmacy #**

NPI : 1003850371  
6510 South St  
Lakewood, CA 90713-0713  
☎(562) 867-1715  
Hours of Operations : Mon - Sun: Closed

**Foundation Pharmacy**

NPI : 1174620553  
3650 E South St  
Lakewood, CA 90712-0712  
☎(562) 633-1150  
Hours of Operations : M - Th: 9:00 am - 6:00 pm;F: 129:0 am0 -1:00 am;Sat,Sun: Closed

**Howard Drugs**

NPI : 1972515195  
5818 N Bellflower Blvd  
Lakewood, CA 90713-0713  
☎(562) 866-5795  
Hours of Operations : M - F: 9:00 am - 7:00 pm;Sat: 9:00 am - 2:00 pm;Sun: Closed

**Pavilions Pharmacy #2209**

NPI : 1336178383  
5500 Woodruff  
Lakewood, CA 90713-0713  
☎(562) 866-7083  
Hours of Operations : M - Th: 9:00 am - 9:00 pm;F: 129:0 am0 -2:00 am;Sat,Sun: 129:0 am0 -1:00 am

**Ralphs Pharmacy**

NPI : 1114942711  
20137 Pioneer Blvd  
Lakewood, CA 90715-0715  
☎(562) 924-1210  
Hours of Operations : M - Th: 8:00 am - 9:00 pm;F: 128:0 am0 -2:00 am;Sat,Sun: 10:0 am0 -1:00 pm

**Rite Aid Pharmacy 05510**

NPI : 1033228481  
5520 Woodruff Avenue  
Lakewood, CA 90713-0713  
☎(562) 866-3681  
Hours of Operations : M - Th: 8:00 am - 10:00 pm;F,Sat,Sun: 128:0 am0 -2:00 am

**Target Pharmacy**

NPI : 1548282148  
141 Lakewood Center Mall  
Lakewood, CA 90712-0712  
☎(562) 894-0020  
Hours of Operations : M - Th: 9:00 am - 9:00 pm;F: 129:0 am0 -2:00 am;Sat,Sun: 129:0 am0 -1:00 am

**Vons Pharmacy #1638**

NPI : 1538191366  
4226 Woodruff Ave  
Lakewood, CA 90713-0713  
☎(562) 496-4155  
Hours of Operations : M - Th: 9:00 am - 9:00 pm;F: 129:0 am0 -2:00 am;Sat,Sun: 129:0 am0 -1:00 am

**Walgreens**

NPI : 1770598047  
5829 Lakewood Blvd  
Lakewood, CA 90712-0712  
☎(562) 817-5690  
Hours of Operations : Mon - Sun: 12:00 am - 12:00 pm  
5913 Carson St  
Lakewood, CA 90713-0713  
☎(562) 429-9120  
Hours of Operations : M - Th: 8:00 am - 9:00 pm;F: 128:0 am0 -2:00 am;Sat: 129:0 am0 -1:00 am;Sun: 10:0 am0 -1:00 pm

**Wal-Mart Pharmacy 10-2609**

NPI : 1942227277  
2770 Carson Street  
Lakewood, CA 90712-0712  
☎(562) 429-9960  
Hours of Operations : M - Th: 8:00 am - 9:00 pm;F: 128:0 am0 -2:00 am;Sat: 129:0 am0 -1:00 am;Sun: 10:0 am0 -1:00 pm

**LANCASTER**

**Burns Prescription Pharmacy**

NPI : 1558376160  
866 W Lancaster Blvd  
Lancaster, CA 93534-3534  
☎(661) 942-1461  
Hours of Operations : M - Th: 9:00 am - 6:00 pm;F,Sat: 129:0 am0 -1:00 am;Sun: Closed

**Costco Pharmacy**

NPI : 1295845808  
1141 West Ave L  
Lancaster, CA 93534-3534  
☎(661) 802-4469  
Hours of Operations : M - Th: 10:00 am - 7:00 pm;F,Sat: 10:0 am0 -1:00 pm;Sun: Closed

**CVS Pharmacy**

NPI : 1497790307  
2006 W Avenue J  
Lancaster, CA 93536-3536  
☎(661) 945-2729  
Hours of Operations : Mon - Sun: 12:00 am - 12:00 pm  
4105 W Avenue L  
Lancaster, CA 93536-3536  
☎(661) 722-5784  
Hours of Operations : Mon - Sun: Closed  
43839 15Th Street West, Suite P  
Lancaster, CA 93534-3534  
☎(661) 942-0607  
Hours of Operations : Mon - Sun: Closed  
44430 Challenger Way  
Lancaster, CA 93535-3535  
☎(661) 940-8311  
Hours of Operations : Mon - Sun: Closed  
846 W Avenue K  
Lancaster, CA 93534-3534  
☎(661) 942-5652  
Hours of Operations : Mon - Sun: Closed

**Ilab Pharmacy**

NPI : 1376916221  
1649 W Avenue J Ste 101  
Lancaster, CA 93534-3534  
☎ (661) 230-9002

Hours of Operations : M - Th: 8:00 am - 6:00 pm;F: 12:00 am0 -1:00 am;Sat: 12:00 am0 - 1:00 am;Sun: Closed

**Lancaster Pharmacy**

NPI : 1104232826  
1841 W Avenue I Ste 107  
Lancaster, CA 93534-3534  
☎ (661) 948-1818

Hours of Operations : M - Th: 10:00 am - 5:00 pm;F,Sat: 10:00 am0 -1:00 pm;Sun: Closed

**Pmd Pharmacy**

NPI : 1538542766  
44469 10Th St W Ste B  
Lancaster, CA 93534-3534  
☎ (714) 548-1745

Hours of Operations : M - Th: 8:00 am - 5:00 pm;F: 12:00 am0 -1:00 am;Sat,Sun: Closed

**Regional Care Pharmacy, Inc**

NPI : 1144620667  
326 E Avenue I  
Lancaster, CA 93535-3535  
☎ (661) 945-4600

Hours of Operations : Mon - Sun: Closed

**Rite Aid Pharmacy 05840**

NPI : 1942319462  
44226 North 10Th Street West  
Lancaster, CA 93534-3534  
☎ (661) 948-3343

Hours of Operations : M - Th: 8:00 am - 10:00 pm;F,Sat,Sun: 12:00 am0 -2:00 am

**Savon Pharmacy**

NPI : 1255387254  
43543 20Th St W  
Lancaster, CA 93536-3536  
☎ (661) 940-4752

Hours of Operations : M - Th: 9:00 am - 9:00 pm;F,Sat: 12:00 am0 -2:00 am;Sun: 10:00 am0 - 1:00 pm

**Target Pharmacy**

NPI : 1083993877  
43525 10Th St W  
Lancaster, CA 93534-3534  
☎ (661) 674-3126

Hours of Operations : M - Th: 9:00 am - 7:00 pm;F,Sat: 12:00 am0 -1:00 am;Sun: 11:00 am0 - 1:00 pm

**Valley Pharmacy**

NPI : 1790954378  
1324 W Ave J  
Lancaster, CA 93534-3534  
☎ (661) 942-8777

Hours of Operations : M - Th: 9:00 am - 6:00 pm;F,Sat: 12:00 am0 -1:00 am;Sun: Closed

**Vons Pharmacy #2029**

NPI : 1457380461  
4033 W Ave L  
Lancaster, CA 93536-3536  
☎ (661) 722-0861

Hours of Operations : M - Th: 9:00 am - 7:00 pm;F,Sat: 12:00 am0 -1:00 am;Sun: 11:00 am0 - 1:00 pm

**Walgreens**

NPI : 1386876886  
1834 W Avenue J  
Lancaster, CA 93534-3534  
☎ (661) 723-0363

Hours of Operations : M - Th: 8:00 am - 9:00 pm;F,Sat,Sun: 12:00 am0 -2:00 am

2840 W Avenue L  
Lancaster, CA 93536-3536  
☎ (661) 943-8683

Hours of Operations : M - Th: 8:00 am - 9:00 pm;F: 12:00 am0 -2:00 am;Sat: 12:00 am0 - 1:00 am;Sun: 10:00 am0 -1:00 pm

5001 W Avenue N  
Lancaster, CA 93536-3536  
☎ (661) 722-5892

Hours of Operations : M - Th: 8:00 am - 9:00 pm;F: 12:00 am0 -2:00 am;Sat: 12:00 am0 - 1:00 am;Sun: 10:00 am0 -1:00 pm

831 E Avenue K  
Lancaster, CA 93535-3535  
☎ (661) 942-1782

Hours of Operations : M - Th: 8:00 am - 9:00 pm;F: 12:00 am0 -2:00 am;Sat: 12:00 am0 - 1:00 am;Sun: 10:00 am0 -1:00 pm

**Walmart Pharmacy #10-1563**

NPI : 1881611291  
44665 Valley Central Way  
Lancaster, CA 93534-3534  
☎ (661) 940-8891

Hours of Operations : M - Th: 8:00 am - 9:00 pm;F: 12:00 am0 -2:00 am;Sat: 12:00 am0 - 1:00 am;Sun: 10:00 am0 -1:00 pm

**Wal-Mart Pharmacy 10-2951**

NPI : 1679590921  
1731 East Avenue J  
Lancaster, CA 93535-3535  
☎ (661) 945-9568

Hours of Operations : M - Th: 8:00 am - 9:00 pm;F: 12:00 am0 -2:00 am;Sat: 12:00 am0 - 1:00 am;Sun: 10:00 am0 -1:00 pm

**LAWNDALE****CVS Pharmacy**

NPI : 1295779569  
15103 South Hawthorne Boulevard  
Lawndale, CA 90260-0260  
☎ (310) 679-7619

Hours of Operations : Mon - Sun: Closed  
15718 Hawthorne Blvd  
Lawndale, CA 90260-0260

☎ (310) 970-7440

Hours of Operations : Mon - Sun: Closed

**Thu Pharmacy**

NPI : 1407845969  
15735 Hawthorne Blvd, Suite 110  
Lawndale, CA 90260-0260  
☎ (310) 676-3489

Hours of Operations : M - Th: 10:00 am - 5:00 pm;F,Sat: 10:00 am0 -1:00 pm;Sun: Closed

**LENNOX****Lax Pharmacy Inc**

NPI : 1255422085  
4457 Lennox Blvd  
Lennox, CA 90304-0304  
☎ (310) 674-1403

Hours of Operations : M - Th: 9:00 am - 7:00 pm;F: 12:00 am0 -1:00 am;Sat,Sun: Closed

**LOMITA****CVS Pharmacy**

NPI : 1568403475  
2001 Pacific Coast Highway  
Lomita, CA 90717-0717  
☎ (310) 517-9535

Hours of Operations : Mon - Sun: Closed

**Quality Specialty Pharmacy**

NPI : 1043211725  
2233 W Lomita Blvd  
Lomita, CA 90717-0717  
☎ (310) 530-2444

Hours of Operations : Mon - Sun: Closed

**LONG BEACH****Ahf Pharmacy**

NPI : 1467742544  
3500 E. Pacific Coast Hwy  
Long Beach, CA 90804-0804  
☎ (562) 494-4900

Hours of Operations : M - Th: 10:00 am - 7:00 pm;F,Sat: 10:00 am0 -1:00 pm;Sun: Closed

**Allied Rexall Drug**

NPI : 1285645879  
2101 Pacific Ave  
Long Beach, CA 90806-0806  
☎ (562) 591-2381

Hours of Operations : M - Th: 9:00 am - 5:00 pm;F: 12:00 am0 -1:00 am;Sat,Sun: Closed

**Atlantic Drugs**

NPI : 1821494576  
4233 Atlantic Ave  
Long Beach, CA 90807-0807  
☎ (562) 912-7940

Hours of Operations : M - Th: 9:00 am - 6:00 pm;F: 12:00 am0 -1:00 am;Sat,Sun: Closed

**Atlantic Professional Pharmacy**

NPI : 1386741122  
1045 Atlantic Ave  
Long Beach, CA 90813-0813  
☎(562) 491-9799  
Hours of Operations : M - Th: 8:00 am - 6:00 pm;F,Sat: 12:00 am0 -1:00 am;Sun: Closed

**Bixby Pharmacy**

NPI : 1982688792  
3816 Woodruff Ave  
Long Beach, CA 90808-0808  
☎(562) 627-1809  
Hours of Operations : M - Th: 9:00 am - 6:00 pm;F: 12:00 am0 -1:00 am;Sat,Sun: Closed

**Care Rite Inc**

NPI : 1922047000  
3500 E Broadway  
Long Beach, CA 90803-0803  
☎(562) 438-7055  
Hours of Operations : M - Th: 9:00 am - 6:00 pm;F: 12:00 am0 -1:00 am;Sat: 10:00 am0 -1:00 pm;Sun: Closed

**CVS Pharmacy**

NPI : 1043256100  
1250 Pacific Coast Highway  
Long Beach, CA 90806-0806  
☎(562) 218-0080  
Hours of Operations : Mon - Sun: Closed  
2130 Bellflower Boulevard  
Long Beach, CA 90815-0815  
☎(562) 598-3301  
Hours of Operations : Mon - Sun: 12:00 am - 12:00 pm  
233 East Willow Street  
Long Beach, CA 90806-0806  
☎(562) 989-9868  
Hours of Operations : Mon - Sun: 12:00 am - 12:00 pm  
3575 Atlantic Avenue  
Long Beach, CA 90807-0807  
☎(562) 997-8743  
Hours of Operations : Mon - Sun: Closed  
4400 E Los Coyotes Diagonal  
Long Beach, CA 90815-0815  
☎(562) 494-4282  
Hours of Operations : Mon - Sun: Closed  
4570 Atlantic Avenue  
Long Beach, CA 90807-0807  
☎(562) 423-7959  
Hours of Operations : Mon - Sun: Closed  
5030 Long Beach Blvd  
Long Beach, CA 90805-0805  
☎(562) 984-2813  
Hours of Operations : Mon - Sun: Closed  
596 Long Beach Boulevard  
Long Beach, CA 90802-0802  
☎(562) 432-3530  
Hours of Operations : Mon - Sun: Closed  
6000 Atlantic Avenue  
Long Beach, CA 90805-0805  
☎(562) 428-2821  
Hours of Operations : Mon - Sun: Closed

**CVS Pharmacy #**

NPI : 1194156430  
6265 E 2Nd St Ste 101  
Long Beach, CA 90803-0803  
☎(562) 430-6481  
Hours of Operations : Mon - Sun: Closed  
650 North Bellflower Blvd  
Long Beach, CA 90814-0814  
☎(562) 597-2143  
Hours of Operations : M - Th: 9:00 am - 9:00 pm;F: 12:00 am0 -2:00 am;Sat: 12:00 am0 -1:00 am;Sun: 10:00 am0 -1:00 pm

**Dells Los Altos**

NPI : 1700875424  
1777 Bellflower Blvd  
Long Beach, CA 90815-0815  
☎(562) 597-2160  
Hours of Operations : M - Th: 9:00 am - 6:00 pm;F: 12:00 am0 -1:00 am;Sat,Sun: Closed

**Douglas Park Pharmacy**

NPI : 1063893816  
3828 Schaufele Ave Ste 260  
Long Beach, CA 90808-0808  
☎(562) 353-4723  
Hours of Operations : M - Th: 9:00 am - 6:00 pm;F: 12:00 am0 -1:00 am;Sat,Sun: Closed

**Family Pharmacy**

NPI : 1073539532  
1400 Atlantic Ave  
Long Beach, CA 90813-0813  
☎(562) 591-4417  
Hours of Operations : M - Th: 9:00 am - 6:00 pm;F,Sat: 12:00 am0 -1:00 am;Sun: Closed

**Gage Pharmacy**

NPI : 1699779504  
5735 Atlantic Ave  
Long Beach, CA 90805-0805  
☎(562) 423-8437  
Hours of Operations : M - Th: 9:00 am - 5:00 pm;F,Sat: 12:00 am0 -1:00 am;Sun: Closed

**Galaxy Pharmacy**

NPI : 1811392418  
1295 E Anaheim St  
Long Beach, CA 90813-0813  
☎(562) 599-1301  
Hours of Operations : M - Th: 9:00 am - 6:00 pm;F,Sat: 12:00 am0 -1:00 am;Sun: Closed

**Golden Pharmacy**

NPI : 1790152114  
1750 Pacific Ave  
Long Beach, CA 90813-0813  
☎(562) 599-5292  
Hours of Operations : M - Th: 9:00 am - 6:00 pm;F,Sat: 12:00 am0 -1:00 am;Sun: Closed

**Hartley Medical Center Pharmacy Inc**

NPI : 1164560033  
113 W Victoria St  
Long Beach, CA 90805-0805  
☎(562) 595-7548  
Hours of Operations : M - F: 9:00 am - 5:00 pm;Sat,Sun: Closed

**Homecare Pharmacy**

NPI : 1972514503  
450 E Spring St  
Long Beach, CA 90806-0806  
☎(562) 933-2273  
Hours of Operations : M - Th: 9:00 am - 5:00 pm;F: 12:00 am0 -1:00 am;Sat,Sun: Closed

**Johns Shop Rite Pharmacy**

NPI : 1225101470  
3717 East South Street  
Long Beach, CA 90805-0805  
☎(562) 616-0056  
Hours of Operations : M - Th: 9:00 am - 7:00 pm;F,Sat: 12:00 am0 -1:00 am;Sun: Closed

**Los Coyotes Pharmacy**

NPI : 1144392226  
3597 N Los Coyotes Diag.  
Long Beach, CA 90808-0808  
☎(562) 420-1480  
Hours of Operations : M - Th: 10:00 am - 6:00 pm;F,Sat: 10:00 am0 -1:00 pm;Sun: Closed

**Medcompounders Pharmacy Inc**

NPI : 1992126205  
3711 Long Beach Blvd Ste 808  
Long Beach, CA 90807-0807  
☎(562) 427-1999  
Hours of Operations : Mon - Sun: Closed

**Medical Mall Pharmacy**

NPI : 1710002860  
1043 Elm Ave Ste 305  
Long Beach, CA 90813-0813  
☎(562) 491-9003  
Hours of Operations : M - Th: 9:00 am - 5:00 pm;F: 12:00 am0 -1:00 am;Sat,Sun: Closed

**Mission Drugs**

NPI : 1629127568  
1050 Atlantic Ave  
Long Beach, CA 90813-0813  
☎(562) 436-7257  
Hours of Operations : M - Th: 10:00 am - 6:00 pm;F: 10:00 am0 -1:00 pm;Sat,Sun: Closed

**New Phnom Pich Pharmacy Inc**

NPI : 1649372053  
2100 E Anaheim St  
Long Beach, CA 90804-0804  
☎(562) 434-7559  
Hours of Operations : M - Th: 10:00 am - 5:00 pm;F,Sat: 10:00 am0 -1:00 pm;Sun: Closed

**Ntm Pharmacy**

NPI : 1306821301  
2317 E Anaheim St  
Long Beach, CA 90804-0804  
☎(562) 621-0838

Hours of Operations : M - Th: 9:00 am - 6:00 pm;F,Sat: 12:00 am - 1:00 am;Sun: Closed

**Outpatient Pharmacy**

NPI : 1891890158  
2801 Atlantic Ave  
Long Beach, CA 90806-0806  
☎(562) 933-7948

Hours of Operations : M - Th: 8:00 am - 9:00 pm;F: 12:00 am - 2:00 am;Sat,Sun: 10:00 am - 1:00 pm

**Pacific Plaza Pharmacy**

NPI : 1821002320  
2777 Pacific Ave  
Long Beach, CA 90806-0806  
☎(562) 426-6588

Hours of Operations : M - Th: 10:00 am - 6:00 pm;F: 10:00 am - 1:00 pm;Sat,Sun: Closed

**Pacific View Pharmacy**

NPI : 1356746044  
2491 Pacific Ave Ste 1  
Long Beach, CA 90806-0806  
☎(562) 595-9333

Hours of Operations : M - Th: 9:00 am - 6:00 pm;F,Sat: 12:00 am - 1:00 am;Sun: Closed

**Pavilions Pharmacy #2203**

NPI : 1902842511  
5949 E Spring St  
Long Beach, CA 90808-0808  
☎(562) 496-1851

Hours of Operations : M - Th: 9:00 am - 9:00 pm;F: 12:00 am - 2:00 am;Sat,Sun: 12:00 am - 1:00 am

**Pch Medical Pharmacy**

NPI : 1730210964  
306 E Pacific Coast Hwy  
Long Beach, CA 90806-0806  
☎(562) 591-7655

Hours of Operations : M - Th: 10:00 am - 5:00 pm;F: 10:00 am - 1:00 pm;Sat,Sun: Closed

**Phnom Pich Pharmacy Inc**

NPI : 1295805430  
2338 E Anaheim St  
Long Beach, CA 90804-0804  
☎(562) 438-3324

Hours of Operations : M - Th: 10:00 am - 6:00 pm;F,Sat: 10:00 am - 1:00 pm;Sun: Closed

**Professional Pharmacy Services**

NPI : 1093736068  
2863 Atlantic Ave  
Long Beach, CA 90806-0806  
☎(562) 426-7664

Hours of Operations : M - Th: 10:00 am - 5:00 pm;F,Sat: 10:00 am - 1:00 pm;Sun: Closed

**Ralphs Pharmacy**

NPI : 1043239189  
2250 E Carson St  
Long Beach, CA 90807-0807  
☎(562) 490-0201

Hours of Operations : M - Th: 8:00 am - 9:00 pm;F: 12:00 am - 2:00 am;Sat,Sun: 10:00 am - 1:00 pm

3380 Los Coyotes Diag  
Long Beach, CA 90808-0808  
☎(562) 425-9673

Hours of Operations : M - Th: 8:00 am - 9:00 pm;F: 12:00 am - 2:00 am;Sat,Sun: 10:00 am - 1:00 pm

6290 E Pch  
Long Beach, CA 90803-0803  
☎(562) 795-7087

Hours of Operations : M - Th: 8:00 am - 9:00 pm;F: 12:00 am - 2:00 am;Sat,Sun: 10:00 am - 1:00 pm

**Rite Aid Pharmacy 05518**

NPI : 1982714655  
601 Pine Avenue  
Long Beach, CA 90802-0802  
☎(562) 435-2083

Hours of Operations : M - Th: 7:00 am - 10:00 pm;F,Sat,Sun: 12:00 am - 2:00 am

**Rite Aid Pharmacy 05519**

NPI : 1972525889  
5670 East 2Nd Street  
Long Beach, CA 90803-0803  
☎(562) 930-1280

Hours of Operations : M - Th: 9:00 am - 9:00 pm;F: 12:00 am - 2:00 am;Sat: 12:00 am - 1:00 am;Sun: 10:00 am - 1:00 pm

**Rite Aid Pharmacy 05520**

NPI : 1316056799  
3300 East Anaheim Street  
Long Beach, CA 90804-0804  
☎(562) 439-4546

Hours of Operations : Mon - Sun: 12:00 am - 12:00 pm

**Rite Aid Pharmacy 05521**

NPI : 1780793141  
4402 Atlantic Avenue  
Long Beach, CA 90807-0807  
☎(562) 423-0036

Hours of Operations : Mon - Sun: 12:00 am - 12:00 pm

**Rite Aid Pharmacy 05523**

NPI : 1346350014  
6400 East Spring Street  
Long Beach, CA 90815-0815  
☎(562) 425-2713

Hours of Operations : M - Th: 8:00 am - 10:00 pm;F,Sat,Sun: 12:00 am - 2:00 am

**Rite Aid Pharmacy 05524**

NPI : 1407862790  
5545 Stearns Street  
Long Beach, CA 90815-0815  
☎(562) 596-8690

Hours of Operations : Mon - Sun: 12:00 am - 12:00 pm

**Rite Aid Pharmacy 05525**

NPI : 1821107343  
5545 Stearns St  
Long Beach, CA 90815-0815  
☎(562) 597-6520

Hours of Operations : M - Th: 8:00 am - 10:00 pm;F,Sat,Sun: 12:00 am - 2:00 am

**Rite Aid Pharmacy 06219**

NPI : 1427168202  
5128 East 2Nd Street  
Long Beach, CA 90803-0803  
☎(562) 433-0456

Hours of Operations : M - Th: 7:00 am - 11:00 pm;F,Sat: 12:00 am - 2:59 am;Sun: 12:00 am - 2:00 am

**Rite Aid Pharmacy 06346**

NPI : 1285640573  
211 Cherry Avenue  
Long Beach, CA 90802-0802  
☎(562) 951-1360

Hours of Operations : M - Th: 7:00 am - 11:00 pm;F,Sat: 12:00 am - 2:00 am;Sun: 12:00 am - 2:00 am

**Rite Aid Pharmacy 06371**

NPI : 1962511352  
300 East Willow Street  
Long Beach, CA 90806-0806  
☎(562) 595-8588

Hours of Operations : Mon - Sun: 12:00 am - 12:00 pm

**Safeway Pharmacy #4702**

NPI : 1164451100  
4550-B Atlantic Ave  
Long Beach, CA 90807-0807  
☎(562) 276-1052

Hours of Operations : M - F: 8:00 am - 9:00 pm;Sat,Sun: 10:00 am - 6:00 pm

**Sams Pharmacy 10-6613**

NPI : 1770500183  
7480 Carson Blvd  
Long Beach, CA 90808-0808  
☎(562) 425-5539

Hours of Operations : M - Th: 8:00 am - 9:00 pm;F: 12:00 am - 2:00 am;Sat: 12:00 am - 1:00 am;Sun: 10:00 am - 1:00 pm

**Spectrum Pharmacy**

NPI : 1396119830  
837 E Anaheim St  
Long Beach, CA 90813-0813  
☎(562) 599-3000

Hours of Operations : M - Th: 10:00 am - 6:00 pm;F,Sat: 10:00 am - 1:00 pm;Sun: Closed

**Spring Park Pharmacy**

NPI : 1902811524  
6226 E Spring St Ste 140  
Long Beach, CA 90815-0815  
☎(310) 420-1303

Hours of Operations : M - Th: 9:00 am - 5:00 pm;F: 129:0 am0 -1:00 am;Sat,Sun: Closed

**St Mary Pharmacy**

NPI : 1427318500  
505 W Willow St  
Long Beach, CA 90806-0806  
☎(562) 492-9484

Hours of Operations : M - Th: 9:00 am - 7:00 pm;F: 129:0 am0 -1:00 am;Sat: 10:0 am0 -1:00 pm;Sun: Closed

**T & C Pharmacy**

NPI : 1740263623  
2340 E Pacific Coast Hwy  
Long Beach, CA 90804-0804  
☎(562) 494-1487

Hours of Operations : M - Th: 10:00 am - 6:00 pm;F: 10:0 am0 -1:00 pm;Sat,Sun: Closed

**Target Pharmacy**

NPI : 1285656884  
2270 N Bellflower Blvd  
Long Beach, CA 90815-0815  
☎(562) 430-3753

Hours of Operations : M - Th: 9:00 am - 9:00 pm;F: 129:0 am0 -2:00 am;Sat,Sun: 129:0 am0 -1:00 am

6750 Cherry Ave  
Long Beach, CA 90805-0805  
☎(562) 295-2972

Hours of Operations : M - Th: 9:00 am - 7:00 pm;F,Sat: 129:0 am0 -1:00 am;Sun: 11:0 am0 -1:00 pm

**Ten Pharmacy**

NPI : 1811360043  
750 Long Beach Blvd Ste 1  
Long Beach, CA 90813-0813  
☎(877) 378-4911

Hours of Operations : M - Th: 9:00 am - 9:00 pm;F,Sun: 129:0 am0 -2:00 am;Sat: 10:0 am0 -1:00 pm

**Today Pharmacy**

NPI : 1598862336  
2200 E Anaheim  
Long Beach, CA 90804-0804  
☎(562) 438-2031

Hours of Operations : M - Th: 10:00 am - 6:00 pm;F,Sat: 10:0 am0 -1:00 pm;Sun: Closed

**Vermillion'S Drug # 3**

NPI : 1053426080  
1942 E Anaheim St  
Long Beach, CA 90813-0813  
☎(562) 591-0549

Hours of Operations : M - Th: 9:00 am - 5:00 pm;F,Sat: 129:0 am0 -1:00 am;Sun: Closed

**Village Road Pharmacy**

NPI : 1376636225  
5412 Village Rd  
Long Beach, CA 90808-0808  
☎(562) 425-6434

Hours of Operations : M - Th: 10:00 am - 6:00 pm;F,Sat: 10:0 am0 -1:00 pm;Sun: Closed

**Vons Pharmacy #2861**

NPI : 1891731402  
600 E Broadway  
Long Beach, CA 90802-0802  
☎(562) 437-5162

Hours of Operations : M - Th: 9:00 am - 9:00 pm;F: 129:0 am0 -2:00 am;Sat,Sun: 129:0 am0 -1:00 am

**Vons Pharmacy #3519**

NPI : 1922037951  
4550 Atlantic Ave  
Long Beach, CA 90807-0807  
☎(562) 984-1428

Hours of Operations : M - Th: 9:00 am - 9:00 pm;F: 129:0 am0 -2:00 am;Sat,Sun: 129:0 am0 -1:00 am

**Walgreens**

NPI : 1538174826  
2627 Pacific Ave  
Long Beach, CA 90806-0806  
☎(562) 490-9575

Hours of Operations : Mon - Sun: 12:00 am - 12:00 pm

3339 E Anaheim St  
Long Beach, CA 90804-0804  
☎(562) 597-5338

Hours of Operations : M - Th: 8:00 am - 9:00 pm;F: 128:0 am0 -2:00 am;Sat: 129:0 am0 -1:00 am;Sun: 10:0 am0 -1:00 pm

3570 Atlantic Ave  
Long Beach, CA 90807-0807  
☎(562) 424-3963

Hours of Operations : M - Th: 8:00 am - 9:00 pm;F: 128:0 am0 -2:00 am;Sat: 129:0 am0 -1:00 am;Sun: 10:0 am0 -1:00 pm

5400 Cherry Ave  
Long Beach, CA 90805-0805  
☎(562) 422-2164

Hours of Operations : M - Th: 8:00 am - 9:00 pm;F: 128:0 am0 -2:00 am;Sat: 129:0 am0 -1:00 am;Sun: 10:0 am0 -1:00 pm

600 Long Beach Blvd  
Long Beach, CA 90802-0802  
☎(562) 279-1027

Hours of Operations : M - Th: 8:00 am - 9:00 pm;F: 128:0 am0 -2:00 am;Sat: 129:0 am0 -1:00 am;Sun: 10:0 am0 -1:00 pm

**Wal-Mart Pharmacy 10-3477**

NPI : 1558388801  
7250 Carson Blvd  
Long Beach, CA 90808-0808  
☎(562) 425-8045

Hours of Operations : M - Th: 8:00 am - 9:00 pm;F: 128:0 am0 -2:00 am;Sat: 129:0 am0 -1:00 am;Sun: 10:0 am0 -1:00 pm

**Walmart Pharmacy 10-4101**

NPI : 1558766972  
3705 E South St  
Long Beach, CA 90805-0805  
☎(562) 582-1100

Hours of Operations : M - Th: 8:00 am - 9:00 pm;F: 128:0 am0 -2:00 am;Sat: 129:0 am0 -1:00 am;Sun: 10:0 am0 -1:00 pm

**Wards Pharmacy**

NPI : 1154419091  
653 Long Beach Blvd  
Long Beach, CA 90802-0802  
☎(562) 437-0678

Hours of Operations : M - Th: 9:00 am - 9:00 pm;F: 129:0 am0 -2:00 am;Sat: 129:0 am0 -1:00 am;Sun: Closed

**Yee'S Prescription Pharmacy**

NPI : 1184716821  
1703 Termino Ave  
Long Beach, CA 90804-0804  
☎(562) 597-7733

Hours of Operations : Mon - Sun: Closed

**LOS ANGELES**

**10Th Avenue Pharmacy**

NPI : 1689700122  
2706 W Martin Luther King Blvd  
Los Angeles, CA 90008-0008  
☎(323) 298-7693

Hours of Operations : M - Th: 11:00 am - 7:00 pm;F: 11:0 am0 -1:00 pm;Sat,Sun: Closed

**1663 Pharmacy**

NPI : 1740343433  
1663 Beverly Blvd  
Los Angeles, CA 90026-0026  
☎(213) 250-7229

Hours of Operations : M - Th: 10:00 am - 6:00 pm;F,Sat: 10:0 am0 -1:00 pm;Sun: Closed

**2010 Pharmacy**

NPI : 1174689715  
201 S. Alvarado Ste 611  
Los Angeles, CA 90057-0057  
☎(213) 483-5910

Hours of Operations : M - Th: 9:00 am - 6:00 pm;F,Sat: 129:0 am0 -1:00 am;Sun: Closed

**6122 Pharmacy**

NPI : 1124141270  
6122 Whittier Blvd  
Los Angeles, CA 90022-0022  
☎(323) 725-1250

Hours of Operations : M - Th: 10:00 am - 6:00 pm;F,Sat: 10:0 am0 -1:00 pm;Sun: Closed

**A A Pharmacy**

NPI : 1235262940  
625 W College St  
Los Angeles, CA 90012-0012  
☎(213) 680-9616

Hours of Operations : M - Th: 10:00 am - 5:00 pm;F,Sat,Sun: 10:0 am0 -1:00 pm



**Alpha Pharmacy**

NPI : 1083774350  
174 S Alvarado St  
Los Angeles, CA 90057-0057  
☎(213) 483-8741

Hours of Operations : M - Th: 9:00 am - 6:00 pm;F: 129:0 am0 -1:00 am;Sat: 10:0 am0 -1:00 pm;Sun: Closed

**Ad Rx Pharmacy**

NPI : 1770588642  
6240 Wilshire Blvd  
Los Angeles, CA 90048-0048  
☎(323) 936-8221

Hours of Operations : M,Tu,W: 9:00 am - 6:00 pm;Th: 9:00 am - 7:00 pm;F: 129:0 am0 -1:00 am;Sat: 10:0 am0 -1:00 pm;Sun: Closed

**Ahf Pharmacy**

NPI : 1871515940  
1300 N Vermont  
Los Angeles, CA 90027-0027  
☎(323) 661-0643

Hours of Operations : M - Th: 9:00 am - 5:00 pm;F: 129:0 am0 -1:00 am;Sat,Sun: Closed  
1400 S Grand Ave Ste 801  
Los Angeles, CA 90015-0015

☎(213) 741-5271

Hours of Operations : M,W,Th: 9:00 am - 5:00 pm;Tu: 9:00 am - 8:00 pm;F: 129:0 am0 -1:00 am;Sat,Sun: Closed

5356 Whittier Blvd  
Los Angeles, CA 90022-0022  
☎(323) 722-1010

Hours of Operations : M - Th: 9:00 am - 6:00 pm;F: 129:0 am0 -1:00 am;Sat,Sun: Closed  
6210 W Sunset

Los Angeles, CA 90028-0028  
☎(323) 860-0173

Hours of Operations : M - Th: 10:00 am - 7:00 pm;F,Sat: 10:0 am0 -1:00 pm;Sun: Closed

**Alexander Pharmacy**

NPI : 1386974376  
3377 Wilshire Blvd. #102B  
Los Angeles, CA 90010-0010  
☎(213) 382-0032

Hours of Operations : M - Th: 9:00 am - 6:00 pm;F,Sat: 129:0 am0 -1:00 am;Sun: Closed

**Alexander Pharmacy #1**

NPI : 1912207952  
1084 N Western Ave  
Los Angeles, CA 90029-0029  
☎(323) 467-1084

Hours of Operations : M - Th: 9:00 am - 5:00 pm;F,Sat: 129:0 am0 -1:00 am;Sun: Closed

**Allure Pharmacy And Compounding**

NPI : 1457674426  
11670 San Vicente Blvd Ste A  
Los Angeles, CA 90049-0049  
☎(310) 826-1111

Hours of Operations : M - Th: 9:00 am - 7:00 pm;F: 129:0 am0 -1:00 am;Sat: 10:0 am0 -1:00 pm;Sun: Closed

**Altamed Pharmacy**

NPI : 1912018227  
3945 Whittier Blvd  
Los Angeles, CA 90023-0023  
☎(323) 307-0475

Hours of Operations : M - Th: 9:00 am - 5:00 pm;F: 129:0 am0 -1:00 am;Sat,Sun: Closed

**Altamed Pharmacy 3**

NPI : 1033415641  
5427 Whittier Blvd  
Los Angeles, CA 90022-0022  
☎(323) 869-5491

Hours of Operations : M - Th: 9:00 am - 5:00 pm;F,Sat: 129:0 am0 -1:00 am;Sun: Closed

**Alvarado Drugs**

NPI : 1073682928  
819 S Alvarado St  
Los Angeles, CA 90057-0057  
☎(213) 388-9518

Hours of Operations : M - Th: 10:00 am - 6:00 pm;F,Sat: 10:0 am0 -1:00 pm;Sun: Closed

**American Health Solutions Pharmacy Inc**

NPI : 1043356488  
3463 Overland Ave  
Los Angeles, CA 90034-0034  
☎(310) 838-7422

Hours of Operations : M - Th: 9:00 am - 6:00 pm;F: 129:0 am0 -1:00 am;Sat: 10:0 am0 -1:00 pm;Sun: Closed

**Apothecary Pharmacy**

NPI : 1437273224  
11700 National Blvd  
Los Angeles, CA 90064-0064  
☎(310) 737-7277

Hours of Operations : M - Th: 9:00 am - 6:00 pm;F,Sat: 129:0 am0 -1:00 am;Sun: Closed

**Ardmore Pharmacy**

NPI : 1770775694  
3545 Wilshire Blvd  
Los Angeles, CA 90010-0010  
☎(213) 385-2135

Hours of Operations : M - Th: 9:00 am - 6:00 pm;F,Sat: 129:0 am0 -1:00 am;Sun: Closed

**Atlantic Pharmacy**

NPI : 1548350275  
5119 E Beverly Blvd  
Los Angeles, CA 90022-0022  
☎(323) 264-5060

Hours of Operations : Mon - Sun: Closed

**B & G Pharmacy Inc**

NPI : 1609874981  
5101 Hollywood Blvd  
Los Angeles, CA 90027-0027  
☎(323) 668-0523

Hours of Operations : M - Th: 10:00 am - 6:00 pm;F,Sat: 10:0 am0 -1:00 pm;Sun: Closed

**Bargain Oakhurst Pharmacy**

NPI : 1710097886  
8700 W Pico Blvd  
Los Angeles, CA 90035-0035  
☎(310) 289-6590

Hours of Operations : M - Th: 9:00 am - 6:00 pm;F: 129:0 am0 -1:00 am;Sat: Closed;Sun: 11:0 am0 -1:00 pm

**Barrington Wilshire Pharmacy**

NPI : 1346384195  
11701 Wilshire Blvd  
Los Angeles, CA 90025-0025  
☎(310) 473-3323

Hours of Operations : M - Th: 9:00 am - 7:00 pm;F: 129:0 am0 -1:00 am;Sat: 11:0 am0 -1:00 pm;Sun: Closed

**Beverly Glen Pharmacy**

NPI : 1245338276  
2946 N Beverly Glen Cir  
Los Angeles, CA 90077-0077  
☎(310) 475-0568

Hours of Operations : M - Th: 9:00 am - 7:00 pm;F,Sat: 129:0 am0 -1:00 am;Sun: Closed

**Beverly Pharmacy**

NPI : 1275623811  
2105 Beverly Blvd  
Los Angeles, CA 90057-0057  
☎(213) 413-4448

Hours of Operations : M - Th: 9:00 am - 6:00 pm;F: 129:0 am0 -1:00 am;Sat,Sun: Closed

7909 Beverly Blvd  
Los Angeles, CA 90048-0048  
☎(323) 651-2239

Hours of Operations : M - Th: 10:00 am - 6:00 pm;F,Sat: 10:0 am0 -1:00 pm;Sun: Closed

**Beyond The Pharmacy Inc**

NPI : 1922137041  
3730 W Sunset Blvd  
Los Angeles, CA 90026-0026  
☎(323) 660-3667

Hours of Operations : M - Th: 10:00 am - 6:00 pm;F: 10:0 am0 -1:00 pm;Sat,Sun: Closed

**Big 1 Pharmacy La**

NPI : 1447243324  
656 N Broadway  
Los Angeles, CA 90012-0012  
☎(213) 617-7888

Hours of Operations : M,Tu,Th: 9:00 am - 6:00 pm;W: 9:00 am - 5:00 pm;F,Sat: 129:0 am0 -1:00 am;Sun: Closed

**Biologictx**

NPI : 1275632127  
1057 Gayley Ave  
Los Angeles, CA 90024-0024  
☎(805) 845-8704

Hours of Operations : Mon - Sun: Closed

**Biomed Pharmacy Solutions**

NPI : 1023406428  
8640 W 3Rd St Ste 100  
Los Angeles, CA 90048-0048  
☎(310) 299-0808  
Hours of Operations : M - Th: 9:00 am - 6:00 pm;F: 129:0 am0 -1:00 am;Sat,Sun: Closed

**Botica Del Pueblo**

NPI : 1811975337  
2035 W 7Th St  
Los Angeles, CA 90057-0057  
☎(213) 483-4330  
Hours of Operations : M - Th: 9:00 am - 9:00 pm;F,Sat,Sun: 129:0 am0 -2:00 am

**Botica Del Sol**

NPI : 1992705529  
2331 E Cesar Chavez Ave  
Los Angeles, CA 90033-0033  
☎(323) 260-7531  
Hours of Operations : Mon - Sun: Closed

**Botica San Jose**

NPI : 1184766750  
1417 N Vermont Ave  
Los Angeles, CA 90027-0027  
☎(323) 668-1766  
Hours of Operations : M - Th: 10:00 am - 7:00 pm;F,Sat: 10:0 am0 -1:00 pm;Sun: Closed

**Boyle Heights Medical Pharmacy**

NPI : 1124287024  
1611 E Cesar Chavez Ave  
Los Angeles, CA 90033-0033  
☎(323) 222-0736  
Hours of Operations : M - Th: 10:00 am - 5:00 pm;F: 10:0 am0 -1:00 pm;Sat,Sun: Closed

**Bravo Pharmacy**

NPI : 1912233644  
7316 Compton Ave.  
Los Angeles, CA 90001-0001  
☎(323) 586-9828  
Hours of Operations : Mon - Sun: Closed

**Brent Air Pharmacy**

NPI : 1861570376  
134 S Barrington Ave  
Los Angeles, CA 90049-0049  
☎(310) 476-2211  
Hours of Operations : M - Th: 8:00 am - 8:00 pm;F: 128:0 am0 -2:00 am;Sat: 129:0 am0 -1:00 am;Sun: 10:0 am0 -1:00 pm

**Brentwood Plaza Pharmacy**

NPI : 1336247360  
11980 San Vicente Blvd  
Los Angeles, CA 90049-0049  
☎(310) 820-1496  
Hours of Operations : M - Th: 9:00 am - 5:00 pm;F: 129:0 am0 -1:00 am;Sat,Sun: Closed

**C T Pharmacy**

NPI : 1245345263  
709 N Hill St  
Los Angeles, CA 90012-0012  
☎(213) 617-0088  
Hours of Operations : M - Th: 9:00 am - 6:00 pm;F,Sat: 129:0 am0 -1:00 am;Sun: Closed

**Cal Med Pharmacy**

NPI : 1396037826  
1414 S Grand Ave  
Los Angeles, CA 90015-0015  
☎(213) 746-4677  
Hours of Operations : M - Th: 9:00 am - 5:00 pm;F: 129:0 am0 -1:00 am;Sat,Sun: Closed

**California Family Pharmacy**

NPI : 1164418091  
1600 S Hill St Ste B  
Los Angeles, CA 90015-0015  
☎(213) 746-3777  
Hours of Operations : M - Th: 10:00 am - 6:00 pm;F,Sat: 10:0 am0 -1:00 pm;Sun: Closed

**Campus Pharmacy**

NPI : 1447351499  
100 UCLA Medical Plaza  
Los Angeles, CA 90024-0024  
☎(310) 208-2340  
Hours of Operations : M - Th: 9:00 am - 6:00 pm;F: 129:0 am0 -1:00 am;Sat,Sun: Closed

**Canaan Bokjee Pharmaceutical Care**

NPI : 1306961883  
903 S Crenshaw  
Los Angeles, CA 90019-0019  
☎(323) 932-0202  
Hours of Operations : Mon - Sun: Closed

**Caremax Pharmacy**

NPI : 1699078725  
4216 Beverly Blvd  
Los Angeles, CA 90004-0004  
☎(213) 382-8899  
Hours of Operations : M - Th: 10:00 am - 7:00 pm;F: 10:0 am0 -1:00 pm;Sat: 129:0 am0 -1:00 am;Sun: Closed

**Caremax Pharmacy #2**

NPI : 1649550187  
4301 S Figueroa St Ste E  
Los Angeles, CA 90037-0037  
☎(323) 234-4343  
Hours of Operations : M - Th: 9:00 am - 5:00 pm;F,Sat: 129:0 am0 -1:00 am;Sun: Closed

**Caremax Pharmacy #3**

NPI : 1144638503  
814 S Alvarado St  
Los Angeles, CA 90057-0057  
☎(213) 381-3200  
Hours of Operations : M - Th: 9:00 am - 6:00 pm;F,Sat: 129:0 am0 -1:00 am;Sun: Closed

**Caremax Pharmacy #4**

NPI : 1245426964  
2426 W 8Th Street  
Los Angeles, CA 90057-0057  
☎(213) 385-9926  
Hours of Operations : Mon - Sun: Closed

**Cathay Medical Pharmacy**

NPI : 1275544868  
711 W College St  
Los Angeles, CA 90012-0012  
☎(213) 613-1158  
Hours of Operations : M - Th: 9:00 am - 6:00 pm;F,Sat: 129:0 am0 -1:00 am;Sun: Closed

**Century Beverly Hills Pharmacy**

NPI : 1013008630  
412 S San Vicente Blvd  
Los Angeles, CA 90048-0048  
☎(310) 360-1015  
Hours of Operations : M - Th: 9:00 am - 6:00 pm;F: 129:0 am0 -1:00 am;Sat: Closed;Sun: 24:0 am0 -1:00 pm

**Century City Medical Plaza Pharmacy**

NPI : 1205821253  
2080 Century Park E  
Los Angeles, CA 90067-0067  
☎(310) 553-3434  
Hours of Operations : M - Th: 9:00 am - 6:00 pm;F: 129:0 am0 -1:00 am;Sat,Sun: Closed

**Century Medical Pharmacy**

NPI : 1871605865  
4057 E Whittier Blvd  
Los Angeles, CA 90023-0023  
☎(323) 264-7311  
Hours of Operations : M - Th: 9:00 am - 6:00 pm;F,Sat: 129:0 am0 -1:00 am;Sun: Closed

**Century Pharmacy**

NPI : 1851441166  
11870 Santa Monica Blvd  
Los Angeles, CA 90025-0025  
☎(310) 473-1568  
Hours of Operations : M - Th: 9:00 am - 6:00 pm;F: 129:0 am0 -1:00 am;Sat,Sun: Closed

**Century Pico Pharmacy**

NPI : 1770687725  
8722 W Pico Blvd  
Los Angeles, CA 90035-0035  
☎(310) 657-6999  
Hours of Operations : Mon - Sun: Closed

**Chinatown Pharmacy**

NPI : 1558726455  
709 N Hill St #21  
Los Angeles, CA 90012-0012  
☎(213) 687-9999  
Hours of Operations : M,Tu,W: 9:00 am - 5:00 pm;Th: 10:00 am - 5:00 pm;F,Sat: 10:0 am0 -1:00 pm;Sun: Closed

**Clinica Msr Oscar A Romero**

NPI : 1316199847  
123 S Alvarado Street  
Los Angeles, CA 90057-0057  
☎(213) 201-2749  
Hours of Operations : M - Th: 9:00 am - 5:00 pm;F: 129:0 am0 -1:00 am;Sat,Sun: Closed

**College Pharmacy**

NPI : 1598824062  
626 W College St  
Los Angeles, CA 90012-0012  
☎(213) 624-1028  
Hours of Operations : M - Th: 9:00 am - 5:00 pm;F,Sat: 129:0 am0 -1:00 am;Sun: Closed

**Colonial Drug**

NPI : 1801945605  
1727 N Vermont Avenue  
Los Angeles, CA 90027-0027  
☎(323) 666-4044  
Hours of Operations : M - Th: 9:00 am - 6:00 pm;F: 129:0 am0 -1:00 am;Sat,Sun: Closed

**Colorado Medical Pharmacy**

NPI : 1033190376  
1680 Colorado Blvd  
Los Angeles, CA 90041-0041  
☎(323) 254-6736  
Hours of Operations : M - Th: 10:00 am - 6:00 pm;F,Sat: 10:0 am0 -1:00 pm;Sun: Closed

**Colorado Pharmacy**

NPI : 1447646518  
2455 Colorado Blvd Apt 6  
Los Angeles, CA 90041-0041  
☎(323) 739-0011  
Hours of Operations : M - F: 9:00 am - 6:00 pm;Sat: 9:00 am - 2:00 pm;Sun: Closed

**Columbus Pharmacy**

NPI : 1336260348  
861 N Broadway  
Los Angeles, CA 90012-0012  
☎(213) 622-2777  
Hours of Operations : M - Th: 9:00 am - 5:00 pm;F,Sat,Sun: 129:0 am0 -1:00 am

**Community, A Walgreens Pharmacy**

NPI : 1306121116  
1399 Roxbury Dr  
Los Angeles, CA 90035-0035  
☎(310) 203-1007  
Hours of Operations : M - Th: 8:00 am - 6:00 pm;F: 128:0 am0 -1:00 am;Sat: 129:0 am0 -1:00 am;Sun: Closed

**Corona Drug Inc**

NPI : 1063407252  
2105 S San Pedro St  
Los Angeles, CA 90011-0011  
☎(213) 749-4174  
Hours of Operations : M - Th: 9:00 am - 8:00 pm;F: 129:0 am0 -2:00 am;Sat,Sun: 129:0 am0 -1:00 am

**Costco Pharmacy**

NPI : 1699885293  
2901 Los Feliz Blvd  
Los Angeles, CA 90039-0039  
☎(323) 644-5217  
Hours of Operations : M - Th: 10:00 am - 7:00 pm;F,Sat: 10:0 am0 -1:00 pm;Sun: Closed

**Curerx**

NPI : 1861731374  
5060 W Sunset Blvd  
Los Angeles, CA 90027-0027  
☎(323) 667-1111  
Hours of Operations : M - Th: 9:00 am - 5:00 pm;F: 129:0 am0 -1:00 am;Sat: 10:0 am0 -1:00 pm;Sun: Closed

**Curson Pharmacy**

NPI : 1730199555  
7559 Santa Monica Blvd  
Los Angeles, CA 90046-0046  
☎(323) 878-2555  
Hours of Operations : M - Th: 10:00 am - 7:00 pm;F,Sat: 10:0 am0 -1:00 pm;Sun: Closed

**CVS Pharmacy**

NPI : 1376641860  
1001 Westwood Blvd  
Los Angeles, CA 90024-0024  
☎(310) 209-9141  
Hours of Operations : Mon - Sun: Closed  
1050 Sunset Boulevard  
Los Angeles, CA 90012-0012  
☎(213) 975-1200  
Hours of Operations : Mon - Sun: Closed  
10889 Wellworth Avenue  
Los Angeles, CA 90024-0024  
☎(310) 474-2152  
Hours of Operations : Mon - Sun: Closed  
11941 San Vicente Blvd  
Los Angeles, CA 90049-0049  
☎(310) 440-4162  
Hours of Operations : Mon - Sun: 12:00 am - 12:00 pm  
12015 Wilshire Boulevard  
Los Angeles, CA 90025-0025  
☎(310) 479-6500  
Hours of Operations : Mon - Sun: Closed

1645 East 103Rd Street  
Los Angeles, CA 90002-0002  
☎(323) 564-5787

Hours of Operations : Mon - Sun: Closed  
1701 South Western Avenue  
Los Angeles, CA 90006-0006  
☎(323) 731-9247

Hours of Operations : Mon - Sun: Closed  
1843 S La Cienega Blvd  
Los Angeles, CA 90035-0035  
☎(310) 558-0373

Hours of Operations : M - Th: 9:00 am - 9:00 pm;F: 129:0 am0 -2:00 am;Sat: 129:0 am0 -1:00 am;Sun: 10:0 am0 -1:00 pm  
201 North Los Angeles Street  
Los Angeles, CA 90012-0012  
☎(213) 620-1494  
Hours of Operations : Mon - Sun: Closed

2240 Fairpark  
Los Angeles, CA 90041-0041  
☎(323) 254-7346  
Hours of Operations : Mon - Sun: Closed  
2419 Workman Street  
Los Angeles, CA 90031-0031  
☎(323) 223-9059  
Hours of Operations : Mon - Sun: Closed  
2530 Glendale Boulevard  
Los Angeles, CA 90039-0039  
☎(323) 666-1285  
Hours of Operations : Mon - Sun: 12:00 am - 12:00 pm  
3010 South Sepulveda Boulevard  
Los Angeles, CA 90034-0034  
☎(310) 478-9821  
Hours of Operations : Mon - Sun: 12:00 am - 12:00 pm  
3458 S Sepulveda Blvd  
Los Angeles, CA 90034-0034  
☎(310) 839-9055  
Hours of Operations : M - Th: 8:00 am - 10:00 pm;F: 128:0 am0 -2:00 am;Sat: 129:0 am0 -1:00 am;Sun: 10:0 am0 -1:00 pm  
3644 East Olympic Boulevard  
Los Angeles, CA 90023-0023  
☎(323) 264-0496  
Hours of Operations : Mon - Sun: Closed  
3741 Crenshaw Boulevard  
Los Angeles, CA 90016-0016  
☎(323) 298-5595  
Hours of Operations : Mon - Sun: Closed  
3751 Wilshire Boulevard  
Los Angeles, CA 90010-0010  
☎(213) 385-5030  
Hours of Operations : Mon - Sun: Closed  
4501 West Slauson Avenue  
Los Angeles, CA 90043-0043  
☎(323) 292-4114  
Hours of Operations : Mon - Sun: Closed  
4707 West Venice Boulevard  
Los Angeles, CA 90019-0019  
☎(323) 938-9001  
Hours of Operations : Mon - Sun: Closed  
5101 West Rodeo Road  
Los Angeles, CA 90016-0016  
☎(323) 936-0279  
Hours of Operations : Mon - Sun: Closed  
5399 West Centinela Avenue  
Los Angeles, CA 90045-0045  
☎(310) 670-3335  
Hours of Operations : Mon - Sun: Closed  
5822 South Vermont Avenue  
Los Angeles, CA 90044-0044  
☎(323) 750-5222  
Hours of Operations : Mon - Sun: Closed  
5944 North Figueroa Avenue  
Los Angeles, CA 90042-0042  
☎(323) 478-8310  
Hours of Operations : Mon - Sun: Closed  
5985 West Pico Boulevard  
Los Angeles, CA 90035-0035  
☎(323) 965-9161  
Hours of Operations : Mon - Sun: Closed

6360 West Third Street  
Los Angeles, CA 90036-0036  
☎ (323) 937-3019  
Hours of Operations : Mon - Sun: 12:00 am - 12:00 pm

650 East El Segundo Boulevard  
Los Angeles, CA 90059-0059  
☎ (310) 327-5520  
Hours of Operations : Mon - Sun: Closed  
7021 Hollywood Blvd  
Los Angeles, CA 90028-0028

☎ (323) 836-0307  
Hours of Operations : M - Th: 9:00 am - 9:00 pm;F: 129:0 am0 -2:00 am;Sat: 129:0 am0 - 1:00 am;Sun: 10:0 am0 -1:00 pm  
8490 Beverly Blvd  
Los Angeles, CA 90048-0048

☎ (323) 653-4616  
Hours of Operations : M - Th: 6:00 am - 11:59 pm;F,Sat,Sun: 126:0 am0 -2:59 am

8601 South Sepulveda Boulevard  
Los Angeles, CA 90045-0045  
☎ (310) 645-6770  
Hours of Operations : Mon - Sun: Closed

8900 Sepulveda Westway  
Los Angeles, CA 90045-0045  
☎ (310) 258-0265  
Hours of Operations : M - Th: 8:00 am - 11:59 pm;F: 128:0 am0 -2:59 am;Sat: 129:0 am0 - 1:00 am;Sun: 10:0 am0 -1:00 pm

8985 Venice Boulevard  
Los Angeles, CA 90034-0034  
☎ (310) 838-1049  
Hours of Operations : Mon - Sun: Closed

9618 W Pico Blvd  
Los Angeles, CA 90035-0035  
☎ (310) 858-1855  
Hours of Operations : M - Th: 8:00 am - 9:00 pm;F: 128:0 am0 -2:00 am;Sat: 129:0 am0 - 1:00 am;Sun: 10:0 am0 -1:00 pm

**CVS Pharmacy #**  
NPI : 1952732620  
4030 S Western Ave  
Los Angeles, CA 90062-0062

☎ (323) 292-7009  
Hours of Operations : Mon - Sun: Closed  
4414 E York Blvd  
Los Angeles, CA 90041-0041

☎ (323) 344-4443  
Hours of Operations : M - Th: 9:00 am - 9:00 pm;F: 129:0 am0 -2:00 am;Sat: 129:0 am0 - 1:00 am;Sun: 10:0 am0 -1:00 pm  
5176 E Whittier Blvd  
Los Angeles, CA 90022-0022

☎ (323) 307-0702  
Hours of Operations : Mon - Sun: Closed

**CVS Pharmacy #02396**  
NPI : 1023310836  
3335 S Figueroa St  
Los Angeles, CA 90007-0007

☎ (213) 742-6765  
Hours of Operations : Mon - Sun: Closed

**CVS Pharmacy #04019**  
NPI : 1922439116  
5837 S Central Ave  
Los Angeles, CA 90001-0001  
☎ (323) 233-2493  
Hours of Operations : Mon - Sun: Closed

**CVS Pharmacy #07086**  
NPI : 1518297951  
5500 Hollywood Blvd  
Los Angeles, CA 90028-0028  
☎ (323) 467-0304  
Hours of Operations : Mon - Sun: Closed

**CVS Pharmacy #10309**  
NPI : 1841603065  
210 West 7Th St  
Los Angeles, CA 90014-0014  
☎ (213) 327-0062  
Hours of Operations : Mon - Sun: Closed

**CVS Pharmacy #10509**  
NPI : 1497120679  
3627 E Cesar E Chavez Ave  
Los Angeles, CA 90063-0063  
☎ (401) 765-1500  
Hours of Operations : Mon - Sun: Closed

**CVS Pharmacy #3825**  
NPI : 1558619395  
303 S La Brea Ave  
Los Angeles, CA 90036-0036  
☎ (323) 634-0743  
Hours of Operations : Mon - Sun: Closed

**Dabney Pharmacy**  
NPI : 1710034657  
11115 S Main St  
Los Angeles, CA 90061-0061  
☎ (323) 757-2263  
Hours of Operations : M - Th: 10:00 am - 5:00 pm;F: 10:0 am0 -1:00 pm;Sat,Sun: Closed

**Discount Medical Pharmacy**  
NPI : 1376768168  
2716 Griffith Park Blvd  
Los Angeles, CA 90027-0027  
☎ (323) 661-8366  
Hours of Operations : M - Th: 9:00 am - 6:00 pm;F,Sat: 129:0 am0 -1:00 am;Sun: Closed

**Dnm Pharmacy**  
NPI : 1285788620  
6221 Wilshire Blvd  
Los Angeles, CA 90048-0048  
☎ (323) 634-8930  
Hours of Operations : M - Th: 9:00 am - 6:00 pm;F: 129:0 am0 -1:00 am;Sat: 10:0 am0 -1:00 pm;Sun: Closed

**Drug Stop**  
NPI : 1093751489  
6753 Santa Monica Blvd  
Los Angeles, CA 90038-0038  
☎ (323) 957-2840  
Hours of Operations : M - Th: 10:00 am - 6:00 pm;F,Sat: 10:0 am0 -1:00 pm;Sun: Closed

**Echmed Pharmacy**  
NPI : 1124495593  
3060 Glendale Blvd  
Los Angeles, CA 90039-0039  
☎ (323) 666-8932  
Hours of Operations : M - Th: 9:00 am - 5:00 pm;F: 129:0 am0 -1:00 am;Sat,Sun: Closed

**Eden Pharmacy**  
NPI : 1154371268  
2681 W Olympic Blvd  
Los Angeles, CA 90006-0006  
☎ (213) 381-7705  
Hours of Operations : M - Th: 9:00 am - 6:00 pm;F,Sat: 129:0 am0 -1:00 am;Sun: Closed

**Eisner Pediatric And Family Medical Center**  
NPI : 1326370073  
1500 S Olive St  
Los Angeles, CA 90015-0015  
☎ (213) 747-5542  
Hours of Operations : M,Th: 9:00 am - 7:00 pm;Tu: 9:00 am - 5:00 pm;W: 9:00 am - 6:00 pm;F,Sat: 129:0 am0 -1:00 am;Sun: Closed

**Ethical Drug**  
NPI : 1457362048  
254 N Western Ave  
Los Angeles, CA 90004-0004  
☎ (323) 467-2101  
Hours of Operations : M - Th: 9:00 am - 7:00 pm;F,Sat: 129:0 am0 -1:00 am;Sun: Closed

**Evan Pharmacy**  
NPI : 1972584837  
809 W Cesar Chavez Ave  
Los Angeles, CA 90012-0012  
☎ (213) 626-5228  
Hours of Operations : M,W,Th: 10:00 am - 5:00 pm;Tu,Sat: Closed;F,Sun: 10:0 am0 -1:00 pm

**Express Rx Inc**  
NPI : 1184777286  
1711 W Temple St  
Los Angeles, CA 90026-0026  
☎ (213) 353-0552  
Hours of Operations : M - Th: 9:00 am - 5:00 pm;F: 129:0 am0 -1:00 am;Sat,Sun: Closed

**Fairfax Discount Pharmacy**  
NPI : 1104995059  
7771 Beverly Blvd  
Los Angeles, CA 90036-0036  
☎ (323) 937-1111  
Hours of Operations : M - Th: 10:00 am - 6:00 pm;F,Sat: 10:0 am0 -1:00 pm;Sun: Closed

**Fairfax Pharmacy**  
NPI : 1144220492  
1111 N Fairfax Ave Ste 110  
Los Angeles, CA 90046-0046  
☎ (323) 656-9622  
Hours of Operations : M - Th: 9:00 am - 6:00 pm;F,Sat: 129:0 am0 -1:00 am;Sun: Closed

**Farmacia Del Rey**

NPI : 1386799419  
4055 E Olympic Blvd  
Los Angeles, CA 90023-0023  
☎(323) 262-8230  
Hours of Operations : M - Th: 10:00 am - 6:00 pm;F,Sat: 10:0 am0 -1:00 pm;Sun: Closed

**Farmacia Familia**

NPI : 1992006654  
1833-B E Cesar E Chavez Ave  
Los Angeles, CA 90033-0033  
☎(323) 222-8882  
Hours of Operations : M - Th: 9:00 am - 6:00 pm;F: 129:0 am0 -1:00 am;Sat,Sun: Closed

**Farmacia Superior**

NPI : 1316368590  
2015 Wilshire Blvd  
Los Angeles, CA 90057-0057  
☎(213) 413-2000  
Hours of Operations : M - Th: 8:00 am - 6:00 pm;F,Sat: 128:0 am0 -1:00 am;Sun: Closed

**Florence Pharmacy And Medical Supply**

NPI : 1235462490  
1422 E Florence Ave  
Los Angeles, CA 90001-0001  
☎(323) 277-9500  
Hours of Operations : Mon - Sun: Closed

**Galleria Pharmacy**

NPI : 1992856587  
3250 W Olympic Blvd  
Los Angeles, CA 90006-0006  
☎(323) 733-7200  
Hours of Operations : M - Th: 10:00 am - 6:00 pm;F,Sat: 10:0 am0 -1:00 pm;Sun: Closed

**Garfield Prescription Pharmacy**

NPI : 1952405904  
3756 Santa Rosalia Dr  
Los Angeles, CA 90008-0008  
☎(323) 295-5585  
Hours of Operations : M - Th: 9:00 am - 7:00 pm;F,Sat: 129:0 am0 -1:00 am;Sun: Closed

**Gateway Circle Pharmacy**

NPI : 1922019512  
3133 North Broadway  
Los Angeles, CA 90031-0031  
☎(323) 223-3228  
Hours of Operations : M - Th: 10:00 am - 7:00 pm;F,Sat: 10:0 am0 -1:00 pm;Sun: Closed

**Golden Care Pharmacy**

NPI : 1508171786  
4128 S Broadway  
Los Angeles, CA 90037-0037  
☎(323) 234-9956  
Hours of Operations : M - Th: 8:00 am - 4:00 pm;F: 128:0 am0 -1:00 am;Sat,Sun: Closed

**Good Price Pharmacy**

NPI : 1033213087  
6000 N Figueroa St  
Los Angeles, CA 90042-0042  
☎(323) 255-5161  
Hours of Operations : Mon - Sun: Closed

**Grand Ave Pharmacy**

NPI : 1437142981  
1400 S Grand Ave  
Los Angeles, CA 90015-0015  
☎(213) 746-4114  
Hours of Operations : M - Th: 9:00 am - 6:00 pm;F: 129:0 am0 -1:00 am;Sat,Sun: Closed

**Grand Pharmacy Inc**

NPI : 1356752877  
505 S. Virgil Ave # 107  
Los Angeles, CA 90020-0020  
☎(213) 380-5100  
Hours of Operations : M - Th: 9:00 am - 6:00 pm;F,Sat: 129:0 am0 -1:00 am;Sun: Closed

**Grand Venice Pharmacy**

NPI : 1558600593  
1513 S Grand Ave # 100  
Los Angeles, CA 90015-0015  
☎(213) 747-3200  
Hours of Operations : M,Tu,W: 9:00 am - 7:00 pm;Th: 9:00 am - 5:00 pm;F: 129:0 am0 -1:00 am;Sat,Sun: Closed

**H.K.Pharmacy**

NPI : 1972666501  
124 N Western Ave  
Los Angeles, CA 90004-0004  
☎(323) 464-3925  
Hours of Operations : Mon - Sun: Closed

**Harvard Pharmacy**

NPI : 1356485304  
3130 W Olympic Blvd  
Los Angeles, CA 90006-0006  
☎(323) 732-1911  
Hours of Operations : Mon - Sun: Closed

**Hollywood Presbyterian Medical Center**

NPI : 1467471995  
1300 N Vermont Ave  
Los Angeles, CA 90027-0027  
☎(323) 913-4989  
Hours of Operations : M - Th: 9:00 am - 5:00 pm;F: 129:0 am0 -1:00 am;Sat,Sun: Closed

**Hope Specialty Pharmacy**

NPI : 1275930638  
1480 Colorado Blvd Ste 100  
Los Angeles, CA 90041-0041  
☎(818) 616-8190  
Hours of Operations : M - Th: 9:00 am - 6:00 pm;F: 129:0 am0 -1:00 am;Sat,Sun: Closed

**Horton And Converse Pharmacy**

NPI : 1164592242  
10250 Santa Monica Blvd  
Los Angeles, CA 90067-0067  
☎(310) 557-2332  
Hours of Operations : M - Th: 10:00 am - 6:00 pm;F: 10:0 am0 -1:00 pm;Sat: 10:0 pm0 -2:00 pm;Sun: Closed  
11600 Wilshire Blvd  
Los Angeles, CA 90025-0025  
☎(310) 478-0801  
Hours of Operations : M - Th: 9:00 am - 9:00 pm;F: 129:0 am0 -2:00 am;Sat,Sun: 129:0 am0 -1:00 am  
8631 W 3Rd St  
Los Angeles, CA 90048-0048  
☎(310) 659-6111  
Hours of Operations : M - Th: 9:00 am - 5:00 pm;F: 129:0 am0 -1:00 am;Sat,Sun: Closed  
9201 W Sunset Blvd  
Los Angeles, CA 90069-0069  
☎(323) 272-0488  
Hours of Operations : M - Th: 9:00 am - 7:00 pm;F,Sat: 129:0 am0 -1:00 am;Sun: Closed

**Hye Pharmacy Inc**

NPI : 1083607212  
5236 Santa Monica Blvd  
Los Angeles, CA 90029-0029  
☎(323) 661-7152  
Hours of Operations : M - Th: 9:00 am - 7:00 pm;F,Sat: 129:0 am0 -1:00 am;Sun: Closed

**Hyundai Drugs**

NPI : 1992851083  
461 S Western Ave  
Los Angeles, CA 90020-0020  
☎(213) 480-3322  
Hours of Operations : M - Th: 9:00 am - 6:00 pm;F,Sat,Sun: 129:0 am0 -1:00 am

**Imperial Of Westwood Pharmacy**

NPI : 1023219664  
1820 Westwood Blvd  
Los Angeles, CA 90025-0025  
☎(310) 475-6000  
Hours of Operations : M - Th: 8:00 am - 8:00 pm;F: 128:0 am0 -2:00 am;Sat: 10:0 am0 -1:00 pm;Sun: Closed

**Jana Healthcare Pharmacy**

NPI : 1912149543  
5233 Melrose Ave  
Los Angeles, CA 90038-0038  
☎(323) 836-0007  
Hours of Operations : M - Th: 9:00 am - 8:00 pm;F: 129:0 am0 -2:00 am;Sat,Sun: 129:0 am0 -1:00 am

**Jays Drug**

NPI : 1376661314  
3170 W Olympic Blvd  
Los Angeles, CA 90006-0006  
☎(323) 731-4696

Hours of Operations : M - Th: 10:00 am - 6:00 pm;F,Sat: 10:0 am0 -1:00 pm;Sun: Closed

**Jeff Goodman Special Care Pharmacy**

NPI : 1437160637  
1625 N Schrader Blvd  
Los Angeles, CA 90028-0028  
☎(323) 993-7513

Hours of Operations : M - Th: 9:00 am - 8:00 pm;F: 129:0 am0 -2:00 am;Sat: 129:0 am0 -1:00 am;Sun: Closed

**Kerrs Pharmacy**

NPI : 1427032051  
12142 Santa Monica Blvd  
Los Angeles, CA 90025-0025  
☎(310) 820-1434

Hours of Operations : M - Th: 10:00 am - 6:00 pm;F: 10:0 am0 -1:00 pm;Sat: 129:0 am0 -1:00 am;Sun: Closed

**Key Drugs**

NPI : 1942301098  
770 S Vermont Ave  
Los Angeles, CA 90005-0005  
☎(213) 383-2211

Hours of Operations : M - Th: 9:00 am - 6:00 pm;F,Sat: 129:0 am0 -1:00 am;Sun: Closed

**King Pharmacy**

NPI : 1023010725  
2707 Whittier Blvd  
Los Angeles, CA 90023-0023  
☎(323) 262-8845

Hours of Operations : M,Tu,W: 10:00 am - 6:00 pm;Th: 10:00 am - 12:00 pm;F,Sat: 10:0 am0 -1:00 pm;Sun: Closed

**Kingsley Pharmacy**

NPI : 1265576219  
3663 W 6Th St Ste 102  
Los Angeles, CA 90020-0020  
☎(213) 383-8877

Hours of Operations : Mon - Sun: Closed

**Koryo Pharmacy**

NPI : 1992716484  
2727 W Olympic Blvd  
Los Angeles, CA 90006-0006  
☎(213) 738-6970

Hours of Operations : M - Th: 10:00 am - 6:00 pm;F,Sat: 10:0 am0 -1:00 pm;Sun: Closed

**Kt Plaza Pharmacy**

NPI : 1811035801  
928 S Western Ave  
Los Angeles, CA 90006-0006  
☎(213) 382-0212

Hours of Operations : M - Th: 10:00 am - 8:00 pm;F,Sat: 10:0 pm0 -2:00 pm;Sun: 11:0 am0 -1:00 pm

**Kyoto Pharmacy**

NPI : 1679830285  
420 E 3Rd St Ste 106  
Los Angeles, CA 90013-0013  
☎(213) 253-5999

Hours of Operations : M - Th: 9:00 am - 6:00 pm;F,Sat: 129:0 am0 -1:00 am;Sun: Closed

**La Drugs**

NPI : 1811908403  
3030 W Olympic Blvd Ste 118  
Los Angeles, CA 90006-0006  
☎(213) 387-3030

Hours of Operations : M - Th: 9:00 am - 7:00 pm;F,Sat: 129:0 am0 -1:00 am;Sun: 10:0 am0 -1:00 pm

**Lees Discount Drug**

NPI : 1093841041  
2732 W Olympic Blvd  
Los Angeles, CA 90006-0006  
☎(213) 382-6391

Hours of Operations : Mon - Sun: Closed

**Lg Pharmacy**

NPI : 1669779310  
4846 Hollywood Blvd  
Los Angeles, CA 90027-0027  
☎(323) 664-6664

Hours of Operations : M - Th: 10:00 am - 5:00 pm;F,Sat: 10:0 am0 -1:00 pm;Sun: Closed

**Lincoln Heights Pharmacy**

NPI : 1336134808  
2417 N Broadway  
Los Angeles, CA 90031-0031  
☎(323) 222-3332

Hours of Operations : M - Th: 9:00 am - 5:00 pm;F: 129:0 am0 -1:00 am;Sat,Sun: Closed

**Little Tokyo Pharmacy**

NPI : 1174544134  
402 E 2Nd St  
Los Angeles, CA 90012-0012  
☎(213) 680-4012

Hours of Operations : M - Th: 9:00 am - 6:00 pm;F,Sat: 129:0 am0 -1:00 am;Sun: Closed

**Lorena Phcy**

NPI : 1073625067  
3400 Whittier Blvd  
Los Angeles, CA 90023-0023  
☎(323) 268-3384

Hours of Operations : M - Th: 8:00 am - 9:00 pm;F: 128:0 am0 -2:00 am;Sat: 129:0 am0 -2:00 am;Sun: 129:0 am0 -1:00 am

**Loyola Pharmacy**

NPI : 1619036043  
8610 S Sepulveda Blvd Ste 108  
Los Angeles, CA 90045-0045  
☎(310) 670-3834

Hours of Operations : M - Th: 10:00 am - 6:00 pm;F,Sun: 10:0 am0 -1:00 pm;Sat: 129:0 am0 -1:00 am

**M And S Pharmacy**

NPI : 1649308081  
4561 Centinela Ave  
Los Angeles, CA 90066-0066  
☎(310) 822-6354

Hours of Operations : M - Th: 10:00 am - 6:00 pm;F,Sat: 10:0 am0 -1:00 pm;Sun: Closed

**M J Kelly Pharmacy**

NPI : 1730244153  
312 W 5Th St Ste 103  
Los Angeles, CA 90013-0013  
☎(213) 622-5696

Hours of Operations : M - Th: 9:00 am - 6:00 pm;F: 129:0 am0 -1:00 am;Sat,Sun: Closed

**Manchester Professional Pharmacy**

NPI : 1780766568  
600 W Manchester Ave  
Los Angeles, CA 90044-0044  
☎(323) 750-3523

Hours of Operations : M - Th: 10:00 am - 5:00 pm;F: 10:0 am0 -1:00 pm;Sat,Sun: Closed

**Marco'S Farmacia**

NPI : 1265546238  
4762 East Whittier Blvd  
Los Angeles, CA 90022-0022  
☎(323) 269-7958

Hours of Operations : M - Th: 10:00 am - 6:00 pm;F,Sat: 10:0 am0 -1:00 pm;Sun: Closed

**Mariposa Pharmacy**

NPI : 1861889735  
2970 W Olympic Blvd # 104  
Los Angeles, CA 90006-0006  
☎(213) 365-5067

Hours of Operations : M - Th: 9:00 am - 6:00 pm;F,Sat: 129:0 am0 -1:00 am;Sun: Closed

**Martin Pharmacy**

NPI : 1316059231  
801 S Vermont Ave  
Los Angeles, CA 90005-0005  
☎(213) 382-9718

Hours of Operations : M - Th: 9:00 am - 6:00 pm;F: 129:0 am0 -1:00 am;Sat,Sun: Closed

**Medical Square Pharmacy**

NPI : 1598815417  
2100 W 3Rd St Ste  
Los Angeles, CA 90057-0057  
☎(213) 483-1744

Hours of Operations : M - Th: 9:00 am - 5:00 pm;F: 129:0 am0 -1:00 am;Sat,Sun: Closed

**Medicine Shoppe**

NPI : 1881709814  
11126 Palms Boulevard  
Los Angeles, CA 90034-0034  
☎(310) 837-1030

Hours of Operations : M - Th: 10:00 am - 6:00 pm;F,Sat: 10:0 am0 -1:00 pm;Sun: Closed

**Medico Pharmacy**

NPI : 1346241700  
11779 Santa Monica Blvd  
Los Angeles, CA 90025-0025  
☎(310) 444-9011  
Hours of Operations : Mon - Sun: Closed

**Medx Medical Supply / Pharmacy**

NPI : 1336392570  
3111 Los Feliz Blvd Ste 104  
Los Angeles, CA 90039-0039  
☎(323) 644-0050  
Hours of Operations : M: 11:00 am - 8:00 pm;Tu,W,Th: 6:00 pm - 10:00 pm;F: 18:0 pm0 -2:00 pm;Sat: 11:0 am0 -1:00 pm;Sun: Closed

**Mekagreen Pharmacy**

NPI : 1215335443  
1373 W 29Th St Ste A  
Los Angeles, CA 90007-0007  
☎(323) 643-4240  
Hours of Operations : M - Th: 9:00 am - 5:00 pm;F,Sat: 129:0 am0 -1:00 am;Sun: Closed

**Mickey Fine Pharmacy & Snack Shop**

NPI : 1922343482  
2000 Avenue Of The Stars  
Los Angeles, CA 90067-0067  
☎(310) 277-6123  
Hours of Operations : M - Th: 9:00 am - 5:00 pm;F: 129:0 am0 -1:00 am;Sat,Sun: Closed

**Mid West Medical Pharmacy**

NPI : 1114901014  
8733 Beverly Blvd  
Los Angeles, CA 90048-0048  
☎(310) 657-1635  
Hours of Operations : M - Th: 9:00 am - 5:00 pm;F: 129:0 am0 -1:00 am;Sat,Sun: Closed

**Mini Pharmacy**

NPI : 1295801421  
2425 Porter St  
Los Angeles, CA 90021-0021  
☎(213) 239-1275  
Hours of Operations : M - Th: 8:00 am - 7:00 pm;F: 128:0 am0 -1:00 am;Sat,Sun: Closed

**Mission Road Pharmacy**

NPI : 1932110442  
1155 N Mission Rd  
Los Angeles, CA 90033-0033  
☎(323) 227-4646  
Hours of Operations : M,W,Th: 8:00 am - 5:00 pm;Tu: 8:00 am - 7:00 pm;F: 128:0 am0 -1:00 am;Sat,Sun: Closed

**Molinas Pharmacy**

NPI : 1194717025  
3746 Whittier Blvd  
Los Angeles, CA 90023-0023  
☎(323) 261-3504  
Hours of Operations : M - Th: 9:00 am - 6:00 pm;F: 129:0 am0 -1:00 am;Sat: 126:0 am0 -1:00 am;Sun: Closed

**Morningside Medical Pharmacy Inc**

NPI : 1982748430  
1704 W Manchester Ave  
Los Angeles, CA 90047-0047  
☎(323) 753-1333  
Hours of Operations : M - Th: 9:00 am - 6:00 pm;F: 129:0 am0 -1:00 am;Sat: 10:0 am0 -1:00 pm;Sun: Closed

**Mother'S Care Pharmacy**

NPI : 1972748507  
3500 W 6Th St  
Los Angeles, CA 90020-0020  
☎(213) 739-3030  
Hours of Operations : M - Th: 9:00 am - 7:00 pm;F,Sat: 129:0 am0 -1:00 am;Sun: Closed

**Mrp**

NPI : 1811268584  
1902-1910 Marengo Street  
Los Angeles, CA 90033-0033  
☎(323) 227-8883  
Hours of Operations : M - Th: 8:00 am - 6:00 pm;F: 128:0 am0 -1:00 am;Sat,Sun: Closed

**My Pharmacist On Call**

NPI : 1417344797  
3426 Whittier Blvd  
Los Angeles, CA 90023-0023  
☎(323) 263-9005  
Hours of Operations : M - Th: 9:00 am - 6:00 pm;F: 129:0 am0 -1:00 am;Sat,Sun: Closed

**Nofel Pharmacy**

NPI : 1215020540  
215 E 7Th St Ste A  
Los Angeles, CA 90014-0014  
☎(213) 623-9171  
Hours of Operations : M - Th: 10:00 am - 5:00 pm;F: 10:0 am0 -1:00 pm;Sat,Sun: Closed

**Normandy Pharmacy**

NPI : 1629083274  
3003 W Olympic Blvd  
Los Angeles, CA 90006-0006  
☎(213) 386-3001  
Hours of Operations : M - Th: 9:00 am - 6:00 pm;F,Sat: 129:0 am0 -1:00 am;Sun: Closed

**Northeast Clinic Pharmacy**

NPI : 1609887280  
3309 N Eastern Ave  
Los Angeles, CA 90032-0032  
☎(323) 222-0181  
Hours of Operations : M - Th: 10:00 am - 6:00 pm;F: 10:0 am0 -1:00 pm;Sat: 10:0 pm0 -2:00 pm;Sun: Closed

**Noubar'S El Adobe Pharmacy Inc.**

NPI : 1902990278  
2010 Wilshire Blvd  
Los Angeles, CA 90057-0057  
☎(213) 413-3999  
Hours of Operations : Mon - Sun: Closed

5207 Hollywood Blvd  
Los Angeles, CA 90027-0027  
☎(323) 461-9451  
Hours of Operations : Mon - Sun: Closed

**Olive Branch Pharmacy**

NPI : 1255643995  
2070 S Central Ave  
Los Angeles, CA 90011-0011  
☎(213) 536-4888  
Hours of Operations : M - Th: 9:00 am - 7:00 pm;F,Sat: 129:0 am0 -1:00 am;Sun: 10:0 am0 -1:00 pm  
2811 S San Pedro St  
Los Angeles, CA 90011-0011  
☎(323) 432-2131  
Hours of Operations : M - Th: 9:00 am - 6:00 pm;F,Sat: 129:0 am0 -1:00 am;Sun: Closed

**Olive Hill Pharmacy**

NPI : 1124455464  
255 S Hill St # 217  
Los Angeles, CA 90012-0012  
☎(213) 680-2000  
Hours of Operations : M - Th: 10:00 am - 6:00 pm;F: 10:0 am0 -1:00 pm;Sat,Sun: Closed

**Olympia Pharmacy**

NPI : 1134274491  
3323 W Olympic Blvd  
Los Angeles, CA 90019-0019  
☎(323) 734-7385  
Hours of Operations : M - Th: 10:00 am - 7:00 pm;F,Sat: 10:0 am0 -1:00 pm;Sun: Closed

**Olympia Plaza Pharmacy**

NPI : 1477615003  
5901 W Olympic Blvd  
Los Angeles, CA 90036-0036  
☎(323) 937-2590  
Hours of Operations : M - Th: 9:00 am - 6:00 pm;F: 129:0 am0 -1:00 am;Sat,Sun: Closed

**Orthopeadic Hospital Pharmacy**

NPI : 1386627966  
403 West Adams Blvd  
Los Angeles, CA 90007-0007  
☎(213) 742-1128  
Hours of Operations : M - Th: 9:00 am - 5:00 pm;F: 129:0 am0 -1:00 am;Sat,Sun: Closed

**Owl Rexall Drugs**

NPI : 1578559878  
5634 N Figueroa St  
Los Angeles, CA 90042-0042  
☎(323) 254-2851  
Hours of Operations : M - Th: 9:00 am - 7:00 pm;F: 129:0 am0 -1:00 am;Sat: 10:0 am0 -1:00 pm;Sun: Closed

**Pacific Drugs**

NPI : 1538566039  
1047 N State St  
Los Angeles, CA 90033-0033  
☎(323) 226-0237

Hours of Operations : M - Th: 9:00 am - 6:00 pm;F: 129:0 am0 -1:00 am;Sat,Sun: Closed

**Pavilions Pharmacy #2229**

NPI : 1184660797  
727 N Vine St  
Los Angeles, CA 90038-0038  
☎(323) 466-7158

Hours of Operations : M - Th: 9:00 am - 9:00 pm;F: 129:0 am0 -2:00 am;Sat: 129:0 am0 -1:00 am;Sun: 10:0 am0 -1:00 pm

**Pharmaca Integrative Pharmacy**

NPI : 1780682757  
12025 San Vicente Blvd  
Los Angeles, CA 90049-0049  
☎(310) 476-1237

Hours of Operations : Mon - Sun: Closed

**Pharmacy 2000**

NPI : 1326049867  
1646 Westwood Blvd  
Los Angeles, CA 90024-0024  
☎(310) 234-9991

Hours of Operations : M - Th: 10:00 am - 5:00 pm;F,Sun: 10:0 am0 -1:00 pm;Sat: Closed

**Pharmacy Of The Stars**

NPI : 1144203167  
1900 Ave Of The Stars  
Los Angeles, CA 90067-0067  
☎(310) 556-4682

Hours of Operations : M - Th: 9:00 am - 6:00 pm;F: 129:0 am0 -1:00 am;Sat,Sun: Closed

**Pharmasave Drug**

NPI : 1669487260  
8474 W 3Rd St Ste 112  
Los Angeles, CA 90048-0048  
☎(323) 655-7979

Hours of Operations : M - Th: 9:00 am - 6:00 pm;F: 129:0 am0 -1:00 am;Sat,Sun: Closed

**Pico Aliso Community Pharmacy**

NPI : 1770855132  
1625 E 4Th St  
Los Angeles, CA 90033-0033  
☎(323) 268-8391

Hours of Operations : M - Th: 9:00 am - 5:00 pm;F: 129:0 am0 -1:00 am;Sat,Sun: Closed

**Pico Pharmacy**

NPI : 1629166145  
2521 W Pico Blvd  
Los Angeles, CA 90006-0006  
☎(213) 380-8808

Hours of Operations : M - Th: 10:00 am - 6:00 pm;F: 10:0 am0 -1:00 pm;Sat,Sun: Closed

**Pico Square Pharmacy**

NPI : 1013270339  
2334 W Pico Blvd  
Los Angeles, CA 90006-0006  
☎(213) 385-0076

Hours of Operations : M - Th: 9:00 am - 6:00 pm;F,Sat: 129:0 am0 -1:00 am;Sun: Closed

**Picwood Pharmacy**

NPI : 1881615847  
2370 Westwood Blvd  
Los Angeles, CA 90064-0064  
☎(310) 475-6006

Hours of Operations : M - Th: 9:00 am - 6:00 pm;F: 129:0 am0 -1:00 am;Sat: 11:0 am0 -1:00 pm;Sun: Closed

**Ping On Medical Pharmacy**

NPI : 1467887091  
650 N Broadway Ste B  
Los Angeles, CA 90012-0012  
☎(213) 617-3322

Hours of Operations : M - Th: 10:00 am - 6:00 pm;F,Sat: 10:0 am0 -1:00 pm;Sun: Closed

**Ping On Pharmacy**

NPI : 1700813060  
640 N Broadway  
Los Angeles, CA 90012-0012  
☎(213) 617-3333

Hours of Operations : M - Th: 10:00 am - 6:00 pm;F,Sat,Sun: 10:0 am0 -1:00 pm

**Platinum Pharmacy.**

NPI : 1568744647  
1271 Westwood Blvd  
Los Angeles, CA 90024-0024  
☎(310) 444-7979

Hours of Operations : M - F: 9:00 am - 4:00 pm;Sat,Sun: Closed

**Plaza West Pharmacy**

NPI : 1194011791  
8540 S Sepulveda Blvd  
Los Angeles, CA 90045-0045  
☎(310) 645-6422

Hours of Operations : M - Th: 9:00 am - 6:00 pm;F,Sat: 129:0 am0 -1:00 am;Sun: Closed

**Pmq Pharmacy 1**

NPI : 1891107066  
522 S. San Pedro Street  
Los Angeles, CA 90013-0013  
☎(213) 486-4071

Hours of Operations : M - Th: 9:00 am - 5:00 pm;F: 129:0 am0 -1:00 am;Sat,Sun: Closed

**Portola Pharmacy**

NPI : 1275669020  
5014 Huntington Dr South  
Los Angeles, CA 90032-0032  
☎(323) 222-2362

Hours of Operations : M - Th: 10:00 am - 6:00 pm;F: 10:0 am0 -1:00 pm;Sat: 11:0 am0 -1:00 pm;Sun: Closed

**Qualicare Pharmacy Services**

NPI : 1457609976  
3801 S Western Ave  
Los Angeles, CA 90062-0062  
☎(323) 731-4004

Hours of Operations : M - Th: 9:00 am - 6:00 pm;F,Sat: 129:0 am0 -1:00 am;Sun: Closed

**Queenscare Health Center - East La Pharmacy**

NPI : 1992106082  
4816 E 3Rd St  
Los Angeles, CA 90022-0022  
☎(323) 354-3919

Hours of Operations : M - Th: 8:00 am - 5:00 pm;F,Sat: 128:0 am0 -1:00 am;Sun: Closed

**Queenscare Health Center - Hollywood Pharmacy**

NPI : 1952716441  
4618 Fountain Ave  
Los Angeles, CA 90029-0029  
☎(323) 635-1152

Hours of Operations : M - Th: 9:00 am - 5:00 pm;F: 129:0 am0 -1:00 am;Sat,Sun: Closed

**Ralphs Pharmacy**

NPI : 1366467961  
10861 Weyburn Ave  
Los Angeles, CA 90024-0024  
☎(310) 824-5013

Hours of Operations : Mon - Sun: Closed

11727 Olympic Blvd  
Los Angeles, CA 90064-0064  
☎(310) 444-0603

Hours of Operations : M - Th: 8:00 am - 9:00 pm;F: 128:0 am0 -2:00 am;Sat,Sun: 10:0 am0 -1:00 pm

260 S La Brea Ave  
Los Angeles, CA 90036-0036  
☎(323) 937-9383

Hours of Operations : M - Th: 8:00 am - 9:00 pm;F: 128:0 am0 -2:00 am;Sat,Sun: 10:0 am0 -1:00 pm

3410 W Third St  
Los Angeles, CA 90020-0020  
☎(213) 480-3112

Hours of Operations : M - Th: 8:00 am - 9:00 pm;F: 128:0 am0 -2:00 am;Sat,Sun: 10:0 am0 -1:00 pm

5429 Hollywood Blvd  
Los Angeles, CA 90027-0027  
☎(323) 957-6830

Hours of Operations : M - Th: 8:00 am - 9:00 pm;F: 128:0 am0 -2:00 am;Sat,Sun: 10:0 am0 -1:00 pm

5601 Wilshire Blvd  
Los Angeles, CA 90036-0036  
☎(323) 936-0050

Hours of Operations : M - Th: 8:00 am - 9:00 pm;F: 128:0 am0 -2:00 am;Sat,Sun: 10:0 am0 -1:00 pm



645 W 9Th St  
Los Angeles, CA 90017-0017  
☎(213) 452-0830  
Hours of Operations : M - Th: 8:00 am - 9:00 pm;F: 128:0 am0 -2:00 am;Sat,Sun: 10:0 am0 -1:00 pm  
670 S Western Ave  
Los Angeles, CA 90005-0005  
☎(213) 383-6207

Hours of Operations : M - Th: 8:00 am - 9:00 pm;F: 128:0 am0 -2:00 am;Sat,Sun: 10:0 am0 -1:00 pm

**Ramirez Pharmacy**

NPI : 1437261351  
2403 Ceasar E Chavez Ave  
Los Angeles, CA 90033-0033  
☎(323) 269-7329

Hours of Operations : M - Th: 9:00 am - 8:00 pm;F: 129:0 am0 -2:00 am;Sat: 129:0 am0 -1:00 am;Sun: 11:0 am0 -1:00 pm

**Rancho Park Pharmacy**

NPI : 1124025432  
10587 (A) W Pico Blvd  
Los Angeles, CA 90064-0064  
☎(310) 475-3541  
Hours of Operations : Mon - Sun: Closed

**Reliable Care Pharmacy**

NPI : 1760483317  
2121 W 6Th St  
Los Angeles, CA 90057-0057  
☎(213) 483-1100

Hours of Operations : M - Th: 10:00 am - 6:00 pm;F,Sat: 10:0 am0 -1:00 pm;Sun: Closed

**Rexford Pharmacy**

NPI : 1730235243  
9406 W Pico Blvd  
Los Angeles, CA 90035-0035  
☎(310) 278-1365

Hours of Operations : M - Th: 10:00 am - 8:00 pm;F: 10:0 pm0 -2:00 pm;Sat,Sun: Closed

**Rexmed Pharmacy**

NPI : 1689665820  
4481 Whittier Blvd  
Los Angeles, CA 90022-0022  
☎(323) 268-7163

Hours of Operations : M - Th: 11:00 am - 5:00 pm;F: 11:0 am0 -1:00 pm;Sat,Sun: Closed

**Rite Aid Pharmacy 05423**

NPI : 1598874919  
1534 East Florence Avenue  
Los Angeles, CA 90001-0001  
☎(323) 587-6336

Hours of Operations : M - Th: 8:00 am - 10:00 pm;F,Sat,Sun: 128:0 am0 -2:00 am

**Rite Aid Pharmacy 05424**

NPI : 1255440640  
226 North Larchmont Boulevard  
Los Angeles, CA 90004-0004  
☎(323) 467-1366

Hours of Operations : M - Th: 7:00 am - 10:00 pm;F,Sat,Sun: 127:0 am0 -2:00 am

**Rite Aid Pharmacy 05425**

NPI : 1447369988  
334 South Vermont Avenue  
Los Angeles, CA 90020-0020  
☎(213) 381-5257

Hours of Operations : Mon - Sun: 12:00 am - 12:00 pm

**Rite Aid Pharmacy 05426**

NPI : 1124137583  
1815 South Vermont Avenue  
Los Angeles, CA 90006-0006  
☎(323) 735-0774

Hours of Operations : M - Th: 7:00 am - 10:00 pm;F,Sat,Sun: 127:0 am0 -2:00 am

**Rite Aid Pharmacy 05429**

NPI : 1588773964  
500 South Broadway  
Los Angeles, CA 90013-0013  
☎(213) 623-5820

Hours of Operations : M - Th: 8:00 am - 8:00 pm;F,Sat,Sun: 128:0 am0 -2:00 am

**Rite Aid Pharmacy 05430**

NPI : 1164531596  
446 East Washington Boulevard  
Los Angeles, CA 90015-0015  
☎(213) 747-9581

Hours of Operations : M - Th: 7:00 am - 10:00 pm;F,Sat,Sun: 127:0 am0 -2:00 am

**Rite Aid Pharmacy 05433**

NPI : 1801905336  
1001 South Glendon Avenue  
Los Angeles, CA 90024-0024  
☎(310) 209-0708

Hours of Operations : Mon - Sun: 12:00 am - 12:00 pm

**Rite Aid Pharmacy 05434**

NPI : 1609985019  
1433 Glendale Boulevard  
Los Angeles, CA 90026-0026  
☎(213) 483-3468

Hours of Operations : M - Th: 7:00 am - 10:00 pm;F,Sat,Sun: 127:0 am0 -2:00 am

**Rite Aid Pharmacy 05435**

NPI : 1164532834  
1637 North Vermont Avenue  
Los Angeles, CA 90027-0027  
☎(323) 664-9854

Hours of Operations : Mon - Sun: 12:00 am - 12:00 pm

**Rite Aid Pharmacy 05436**

NPI : 1841309291  
1841 North Western Avenue  
Los Angeles, CA 90027-0027  
☎(323) 461-6136

Hours of Operations : M - Th: 7:00 am - 11:00 pm;F,Sat,Sun: 127:0 am0 -2:00 am

**Rite Aid Pharmacy 05439**

NPI : 1124137641  
4633 Santa Monica Boulevard  
Los Angeles, CA 90029-0029  
☎(323) 666-6125

Hours of Operations : M - Th: 7:00 am - 11:00 pm;F,Sat,Sun: 127:0 am0 -2:00 am

**Rite Aid Pharmacy 05440**

NPI : 1962511329  
111 East Avenue Suite 26  
Los Angeles, CA 90031-0031  
☎(323) 222-8876

Hours of Operations : M - Th: 8:00 am - 10:00 pm;F,Sat,Sun: 128:0 am0 -2:00 am

**Rite Aid Pharmacy 05441**

NPI : 1427167881  
9864 National Boulevard  
Los Angeles, CA 90034-0034  
☎(310) 836-0623

Hours of Operations : M - Th: 7:00 am - 11:00 pm;F,Sat,Sun: 127:0 am0 -2:00 am

**Rite Aid Pharmacy 05445**

NPI : 1861501249  
4322 South Figueroa Street  
Los Angeles, CA 90037-0037  
☎(323) 235-3535

Hours of Operations : M - Th: 8:00 am - 10:00 pm;F,Sat,Sun: 128:0 am0 -2:00 am

**Rite Aid Pharmacy 05448**

NPI : 1952410300  
4044 Eagle Rock Boulevard  
Los Angeles, CA 90065-0065  
☎(323) 254-8642

Hours of Operations : M - Th: 8:00 am - 10:00 pm;F,Sat,Sun: 128:0 am0 -2:00 am

**Rite Aid Pharmacy 05450**

NPI : 1417066804  
6305 York Boulevard  
Los Angeles, CA 90042-0042  
☎(323) 550-1317

Hours of Operations : M - Th: 7:00 am - 10:00 pm;F,Sat: 127:0 am0 -2:00 am;Sun: 128:0 am0 -2:00 am

**Rite Aid Pharmacy 05451**

NPI : 1598874083  
3230 West Slauson Avenue  
Los Angeles, CA 90043-0043  
☎(323) 295-9661

Hours of Operations : M - Th: 8:00 am - 10:00 pm;F,Sat,Sun: 128:0 am0 -2:00 am

**Rite Aid Pharmacy 05452**

NPI : 1871602235  
7900 West Sunset Boulevard  
Los Angeles, CA 90046-0046  
☎(323) 876-4466

Hours of Operations : Mon - Sun: 12:00 am - 12:00 pm

**Rite Aid Pharmacy 05454**

NPI : 1548276843  
1744 W Sixth Street  
Los Angeles, CA 90017-0017  
☎(213) 413-2458

Hours of Operations : M - Th: 7:00 am - 10:00 pm;F,Sat,Sun: 127:0 am0 -2:00 am

**Rite Aid Pharmacy 05455**

NPI : 1124137575  
11750 Wilmington Avenue  
Los Angeles, CA 90059-0059  
☎(323) 563-6635

Hours of Operations : M - Th: 8:00 am - 10:00 pm;F,Sat,Sun: 128:0 am0 -2:00 am

**Rite Aid Pharmacy 05456**

NPI : 1871509166  
11321 National Boulevard  
Los Angeles, CA 90064-0064  
☎(310) 479-5729

Hours of Operations : M - Th: 7:00 am - 11:00 pm;F,Sat,Sun: 127:0 am0 -2:00 am

**Rite Aid Pharmacy 05457**

NPI : 1205945672  
4046 South Centinela Avenue  
Los Angeles, CA 90066-0066  
☎(310) 391-0255

Hours of Operations : M - Th: 7:00 am - 11:00 pm;F,Sat,Sun: 127:0 am0 -2:00 am

**Rite Aid Pharmacy 05458**

NPI : 1871603654  
3550 South La Brea Avenue  
Los Angeles, CA 90016-0016  
☎(323) 293-9397

Hours of Operations : M - Th: 7:00 am - 10:00 pm;F,Sat,Sun: 127:0 am0 -2:00 am

**Rite Aid Pharmacy 06211**

NPI : 1902812209  
5575 Wilshire Boulevard  
Los Angeles, CA 90036-0036  
☎(323) 954-7193

Hours of Operations : M - Th: 7:00 am - 10:00 pm;F,Sat,Sun: 127:0 am0 -2:00 am

**Rite Aid Pharmacy 06288**

NPI : 1245349604  
959 Crenshaw Boulevard  
Los Angeles, CA 90019-0019  
☎(323) 939-7911

Hours of Operations : M - Th: 7:00 am - 10:00 pm;F,Sat,Sun: 127:0 am0 -2:00 am

**Rite Aid Pharmacy 06383**

NPI : 1518077379  
600 West Seventh Street  
Los Angeles, CA 90017-0017  
☎(213) 896-0083

Hours of Operations : M - Th: 7:00 am - 9:00 pm;F: 127:0 am0 -2:00 am;Sat: 128:0 am0 -2:00 am;Sun: 129:0 am0 -2:00 am

**Rite Aid Pharmacy 06491**

NPI : 1477681708  
6726 W Sunset Boulevard  
Los Angeles, CA 90028-0028  
☎(323) 836-0890

Hours of Operations : M - Th: 8:00 am - 10:00 pm;F: 128:0 am0 -2:00 am;Sat: 129:0 am0 -1:00 am;Sun: 10:0 am0 -1:00 pm

**Robertson Specialty Pharmacy**

NPI : 1124415609  
1700 S Robertson Blvd  
Los Angeles, CA 90035-0035  
☎(424) 258-6721

Hours of Operations : M - Th: 9:00 am - 7:00 pm;F: 129:0 am0 -1:00 am;Sat,Sun: 10:0 am0 -1:00 pm

**Ronald Reagan UCLA Outpatient Pharmacy**

NPI : 1295913499  
662 Gayley Ave  
Los Angeles, CA 90095-0095  
☎(310) 267-8524

Hours of Operations : M - Th: 8:00 am - 9:00 pm;F: 128:0 am0 -2:00 am;Sat,Sun: 128:0 am0 -1:00 am

**Ross Medical Pharmacy**

NPI : 1619019593  
1818 S Western Ave  
Los Angeles, CA 90006-0006  
☎(323) 731-8304

Hours of Operations : M - Th: 10:00 am - 6:00 pm;F: 10:0 am0 -1:00 pm;Sat,Sun: Closed

**Royal Care Pharmacy**

NPI : 1689784845  
7300 W Sunset Blvd Ste L  
Los Angeles, CA 90046-0046  
☎(323) 850-0722

Hours of Operations : M - Th: 10:00 am - 6:00 pm;F: 10:0 am0 -1:00 pm;Sat,Sun: Closed

**S And S Pharmacy**

NPI : 1093874844  
2922 Division St  
Los Angeles, CA 90065-0065  
☎(323) 222-7982

Hours of Operations : M - Th: 10:00 am - 6:00 pm;F: 10:0 am0 -1:00 pm;Sat,Sun: Closed

**Samaritan Medical Tower Pharmacy**

NPI : 1245397512  
1127 Wilshire Blvd  
Los Angeles, CA 90017-0017  
☎(213) 482-0644

Hours of Operations : M - Th: 10:00 am - 6:00 pm;F,Sat: 10:0 am0 -1:00 pm;Sun: Closed

**San Vicente Pharmacy**

NPI : 1376514810  
444 S San Vicente Blvd  
Los Angeles, CA 90048-0048  
☎(310) 423-9550

Hours of Operations : M - Th: 9:00 am - 5:00 pm;F: 129:0 am0 -1:00 am;Sat,Sun: Closed

**Savon Pharmacy**

NPI : 1790731297  
2035 Hillhurst Ave  
Los Angeles, CA 90027-0027  
☎(323) 662-5105

Hours of Operations : Mon - Sun: Closed  
3901 Crenshaw Blvd  
Los Angeles, CA 90008-0008

☎(323) 295-3330  
Hours of Operations : Mon - Sun: Closed

**Serrano Medical Pharmacy**

NPI : 1225207764  
4220 W 3Rd Street  
Los Angeles, CA 90020-0020  
☎(231) 384-3405

Hours of Operations : M - Th: 9:00 am - 6:00 pm;F,Sat: 129:0 am0 -1:00 am;Sun: Closed

**Serv U Pharmacy Inc**

NPI : 1770578981  
2034 W Pico Blvd  
Los Angeles, CA 90006-0006  
☎(213) 385-5225

Hours of Operations : M - Th: 10:00 am - 6:00 pm;F,Sat: 10:0 am0 -1:00 pm;Sun: Closed

**Shiloh Family Pharmacy**

NPI : 1083609432  
5551 Hollywood Blvd  
Los Angeles, CA 90028-0028  
☎(323) 536-9575

Hours of Operations : Mon - Sun: Closed

**Shyn'S Pharmacy**

NPI : 1811057110  
520 S Virgil Ave Ste 102  
Los Angeles, CA 90020-0020  
☎(213) 487-7535

Hours of Operations : M - Th: 9:00 am - 6:00 pm;F,Sat: 129:0 am0 -1:00 am;Sun: Closed

**Siloam Pharmacy**

NPI : 1285789248  
2528 W Olympic Blvd  
Los Angeles, CA 90006-0006  
☎(213) 382-0700

Hours of Operations : M - Th: 10:00 am - 5:00 pm;F,Sat: 10:0 am0 -1:00 pm;Sun: Closed

**Simons Discount Pharmacy**

NPI : 1538105515  
7256 Sunset Blvd  
Los Angeles, CA 90046-0046  
☎(323) 874-2507

Hours of Operations : M - Th: 9:00 am - 7:00 pm;F,Sat: 129:0 am0 -1:00 am;Sun: Closed

**Smith Pharmacy**

NPI : 1245315662  
1732 S Western Ave  
Los Angeles, CA 90006-0006  
☎(323) 733-9390

Hours of Operations : M - Th: 10:00 am - 5:00 pm;F,Sat: 10:0 am0 -1:00 pm;Sun: Closed

**Smith Pharmacy Inc**

NPI : 1881755957  
1107 N Western Ave  
Los Angeles, CA 90029-0029  
☎(323) 461-8331

Hours of Operations : M - Th: 9:00 am - 7:00 pm;F,Sat: 129:0 am0 -1:00 am;Sun: Closed

**Soto Drug Company**

NPI : 1518978196  
2911 W Beverly Blvd  
Los Angeles, CA 90057-0057  
☎(213) 480-6588

Hours of Operations : M - Th: 10:00 am - 6:00 pm;F: 10:0 am0 -1:00 pm;Sat,Sun: Closed

**South Figueroa Drugs**

NPI : 1366508244  
1503 W Martin Luther King Jr Blvd  
Los Angeles, CA 90062-0062  
☎(323) 298-7543

Hours of Operations : M - Th: 10:00 am - 5:00 pm;F: 10:0 am0 -1:00 pm;Sat,Sun: Closed

**South Western Pharmacy**

NPI : 1992871206  
7301 South Western Ave  
Los Angeles, CA 90047-0047  
☎(323) 752-1692

Hours of Operations : M - Th: 10:00 am - 6:00 pm;F: 10:0 am0 -1:00 pm;Sat,Sun: Closed

**Spaulding Pharmacy**

NPI : 1962403568  
7722 Santa Monica Blvd  
Los Angeles, CA 90046-0046  
☎(323) 656-3663

Hours of Operations : M - Th: 10:00 am - 6:00 pm;F: 10:0 am0 -1:00 pm;Sat,Sun: Closed

**St Louis Drug Company**

NPI : 1346251832  
2100 E 1St St  
Los Angeles, CA 90033-0033  
☎(323) 268-6819

Hours of Operations : M - Th: 10:00 am - 7:00 pm;F,Sat: 10:0 am0 -1:00 pm;Sun: Closed

**Stocker Rx Pharmacy**

NPI : 1780788737  
3750 Santa Rosalia Dr Unit 1  
Los Angeles, CA 90008-0008  
☎(323) 295-3194

Hours of Operations : M - Th: 9:00 am - 5:00 pm;F: 129:0 am0 -1:00 am;Sat,Sun: Closed

**Studiorx**

NPI : 1003101999  
937 Crenshaw Blvd  
Los Angeles, CA 90019-0019  
☎(323) 934-8000

Hours of Operations : Mon - Sun: Closed

**Sun Drug Pharmacy**

NPI : 1407941107  
1803 N Hillhurst Ave  
Los Angeles, CA 90027-0027  
☎(323) 663-8017

Hours of Operations : M - Th: 10:00 am - 6:00 pm;F: 10:0 am0 -1:00 pm;Sat,Sun: Closed

**Sunrise Pharmacy**

NPI : 1962550525  
3706 E Cesar Chavez Ave  
Los Angeles, CA 90063-0063  
☎(323) 981-9931

Hours of Operations : M - Th: 10:00 am - 6:00 pm;F,Sat: 10:0 am0 -1:00 pm;Sun: Closed

**Sunset Center Pharmacy & Medical Supply**

NPI : 1982754727  
5137 And One Half Sunset Blvd  
Los Angeles, CA 90027-0027  
☎(323) 664-1882

Hours of Operations : M - Th: 10:00 am - 6:00 pm;F: 10:0 am0 -1:00 pm;Sat,Sun: Closed

**Sunshine Pharmacy**

NPI : 1720017874  
357 N Fairfax Ave  
Los Angeles, CA 90036-0036  
☎(323) 653-8692

Hours of Operations : M - Th: 9:00 am - 6:00 pm;F,Sun: 129:0 am0 -1:00 am;Sat: Closed

**Supermarket Pharmacy #2**

NPI : 1962576488  
325 1/2 S Western Ave  
Los Angeles, CA 90020-0020  
☎(213) 385-3321

Hours of Operations : M - Th: 9:00 am - 6:00 pm;F,Sat: 129:0 am0 -1:00 am;Sun: Closed

**T & T Pharmacy**

NPI : 1366810988  
447-A E. El Segundo Blvd  
Los Angeles, CA 90061-0061  
☎(323) 920-4584

Hours of Operations : M - Th: 9:00 am - 6:00 pm;F,Sat: 129:0 am0 -1:00 am;Sun: Closed

**Tai On Pharmacy Inc**

NPI : 1518978006  
818 N Hill St  
Los Angeles, CA 90012-0012  
☎(213) 625-3333

Hours of Operations : M - Th: 9:00 am - 6:00 pm;F,Sat: 129:0 am0 -1:00 am;Sun: Closed

**Target Pharmacy**

NPI : 1346621687  
10861 Weyburn Ave  
Los Angeles, CA 90024-0024  
☎(310) 893-2360

Hours of Operations : Mon - Sun: 12:00 am - 12:00 pm

3535 S Lacienea Blvd  
Los Angeles, CA 90016-0016  
☎(310) 895-1132

Hours of Operations : M - Th: 9:00 am - 9:00 pm;F: 129:0 am0 -2:00 am;Sat,Sun: 129:0 am0 -1:00 am

5600 East Whittier Blvd  
Los Angeles, CA 90022-0022  
☎(323) 725-7861

Hours of Operations : M - Th: 9:00 am - 9:00 pm;F: 129:0 am0 -2:00 am;Sat,Sun: 129:0 am0 -1:00 am

735 S Figueroa St  
Los Angeles, CA 90017-0017  
☎(213) 330-4544

Hours of Operations : M - Th: 7:00 am - 7:00 pm;F: 127:0 am0 -1:00 am;Sat,Sun: 129:0 am0 -1:00 am

**Tfc Pharmacy**

NPI : 1366840878  
4914 1/2 W Slauson Ave  
Los Angeles, CA 90056-0056  
☎(323) 348-4205

Hours of Operations : M - Th: 8:00 am - 8:00 pm;F: 128:0 am0 -2:00 am;Sat,Sun: Closed

**The Pharmacy**

NPI : 1417028259  
11905 S Central Ave  
Los Angeles, CA 90059-0059  
☎(323) 564-6051

Hours of Operations : M - Th: 9:00 am - 5:00 pm;F,Sat: 129:0 am0 -1:00 am;Sun: Closed

**The Pharmacy Depot**

NPI : 1528213782  
4948 W Pico Bl, Unit B  
Los Angeles, CA 90019-0019  
☎(323) 965-9885

Hours of Operations : M - Th: 9:00 am - 6:00 pm;F: 129:0 am0 -1:00 am;Sat,Sun: Closed

**Total Remedy And Prescription Center**

NPI : 1144307018  
1234 Wilshire Blvd  
Los Angeles, CA 90017-0017  
☎(213) 481-1130

Hours of Operations : M - Th: 9:00 am - 6:00 pm;F: 129:0 am0 -1:00 am;Sat,Sun: Closed

**Totalcare Pharmacy Inc**

NPI : 1265703029  
3971 S Western Ave  
Los Angeles, CA 90062-0062  
☎(323) 290-2057

Hours of Operations : M - Th: 10:00 am - 6:00 pm;F,Sat: 10:0 am0 -1:00 pm;Sun: Closed

**Ucla Medical Plaza Level I Phcy**

NPI : 1275633224  
200 Ucla Medical Plaza  
Los Angeles, CA 90095-0095  
☎(310) 794-1176  
Hours of Operations : M - Th: 9:00 am - 6:00 pm;F: 129:0 am0 -1:00 am;Sat,Sun: Closed

**Ucla Medical Plaza Level Iv Phcy**

NPI : 1427156454  
200 Ucla Medical Plaza  
Los Angeles, CA 90095-0095  
☎(310) 794-7458  
Hours of Operations : M - Th: 9:00 am - 6:00 pm;F: 129:0 am0 -1:00 am;Sat,Sun: Closed

**Umc Pharmacy**

NPI : 1124254040  
1201 1/2 N Vermont Ave  
Los Angeles, CA 90029-0029  
☎(323) 661-2223  
Hours of Operations : M - Th: 9:00 am - 5:00 pm;F,Sat: 129:0 am0 -1:00 am;Sun: Closed

**United Pharmacy**

NPI : 1265511661  
1129 S Robertson Blvd  
Los Angeles, CA 90035-0035  
☎(310) 247-0247  
Hours of Operations : M - Th: 9:00 am - 7:00 pm;F: 129:0 am0 -1:00 am;Sat: 10:0 am0 -1:00 pm;Sun: Closed

**Universal Drugs**

NPI : 1235140815  
5181 Sunset Blvd  
Los Angeles, CA 90027-0027  
☎(323) 666-7778  
Hours of Operations : M - Th: 9:00 am - 7:00 pm;F: 129:0 am0 -1:00 am;Sat: 10:0 am0 -1:00 pm;Sun: Closed

**University Care Pharmacy**

NPI : 1861828717  
5848 Santa Monica Blvd  
Los Angeles, CA 90038-0038  
☎(323) 871-2500  
Hours of Operations : M - Th: 10:00 am - 6:00 pm;F: 10:0 am0 -1:00 pm;Sat,Sun: Closed

**Uptown Drug Company**

NPI : 1144231721  
444 S Flower St  
Los Angeles, CA 90071-0071  
☎(213) 612-4300  
Hours of Operations : M - Th: 8:00 am - 6:00 pm;F: 128:0 am0 -1:00 am;Sat,Sun: Closed

**Usc Health Center Pharmacy**

NPI : 1225376577  
1150 W Jefferson Blvd  
Los Angeles, CA 90089-0089  
☎(213) 821-6100  
Hours of Operations : M - Th: 9:00 am - 7:00 pm;F: 129:0 am0 -1:00 am;Sat: 10:0 am0 -1:00 pm;Sun: Closed

**Usc Medical Plaza Pharmacy**

NPI : 1679676639  
1510 San Pablo St  
Los Angeles, CA 90033-0033  
☎(323) 442-5770  
Hours of Operations : M - Th: 9:00 am - 6:00 pm;F,Sat: 129:0 am0 -1:00 am;Sun: Closed

**Usc Pharmacy**

NPI : 1952480469  
3601 Trousdale Pkwy  
Los Angeles, CA 90089-0089  
☎(213) 740-2738  
Hours of Operations : M - Th: 9:00 am - 6:00 pm;F: 129:0 am0 -1:00 am;Sat,Sun: Closed

**Venice Pharmacy**

NPI : 1487842738  
1514 S Vermont Ave  
Los Angeles, CA 90006-0006  
☎(213) 381-6087  
Hours of Operations : M - Th: 9:00 am - 5:00 pm;F: 129:0 am0 -1:00 am;Sat: 10:0 am0 -1:00 pm;Sun: Closed

**Vermont Galleria Pharmacy, Inc.**

NPI : 1417259326  
440 S Vermont Ave # 109  
Los Angeles, CA 90020-0020  
☎(213) 388-4100  
Hours of Operations : M - Th: 10:00 am - 6:00 pm;F,Sat: 10:0 am0 -1:00 pm;Sun: Closed

**Vermont V.O. Pharmacy**

NPI : 1346236973  
2655 W Olympic Blvd  
Los Angeles, CA 90006-0006  
☎(213) 480-1503  
Hours of Operations : M - Th: 9:00 am - 6:00 pm;F,Sat: 129:0 am0 -1:00 am;Sun: Closed

**Vernbro Medical Pharmacy, Inc.**

NPI : 1295877181  
231 W Vernon Ave  
Los Angeles, CA 90037-0037  
☎(323) 232-1111  
Hours of Operations : M - Th: 9:00 am - 5:00 pm;F: 129:0 am0 -1:00 am;Sat,Sun: Closed

**Vernon Central Botica Pharmacy**

NPI : 1689742058  
4375 S Central Ave  
Los Angeles, CA 90011-0011  
☎(323) 231-8992  
Hours of Operations : M - Th: 9:00 am - 5:00 pm;F: 129:0 am0 -1:00 am;Sat,Sun: Closed

**Vernon-Main Pharmacy**

NPI : 1902949860  
4401 S Main St  
Los Angeles, CA 90037-0037  
☎(323) 231-9307  
Hours of Operations : M - Th: 9:00 am - 7:00 pm;F,Sat: 129:0 am0 -1:00 am;Sun: Closed

**Vine Discount Pharmacy & Medical**

NPI : 1023011053  
1253 N Vine St  
Los Angeles, CA 90038-0038  
☎(323) 957-9446  
Hours of Operations : M - Th: 9:00 am - 6:00 pm;F: 129:0 am0 -1:00 am;Sat,Sun: Closed

**Virgil Pharmacy**

NPI : 1457773277  
2999 W 6Th St Ste 103  
Los Angeles, CA 90020-0020  
☎(213) 384-1200  
Hours of Operations : M - Th: 9:00 am - 6:00 pm;F,Sat: 129:0 am0 -1:00 am;Sun: Closed

**Vitamin Quota Pharmacy**

NPI : 1326108705  
2768 W 8Th Street  
Los Angeles, CA 90005-0005  
☎(323) 936-7221  
Hours of Operations : M - Th: 10:00 am - 5:00 pm;F: 10:0 am0 -1:00 pm;Sat,Sun: Closed

**Vons Pharmacy #2261**

NPI : 1366488975  
3461 W Third St  
Los Angeles, CA 90005-0005  
☎(213) 382-5971  
Hours of Operations : M - Th: 9:00 am - 9:00 pm;F: 129:0 am0 -2:00 am;Sat,Sun: 129:0 am0 -1:00 am

**Vons Pharmacy #2655**

NPI : 1700812583  
7311 N Figueroa Blvd  
Los Angeles, CA 90041-0041  
☎(323) 254-7241  
Hours of Operations : M - Th: 9:00 am - 9:00 pm;F: 129:0 am0 -2:00 am;Sat,Sun: 129:0 am0 -1:00 am

**Vons Pharmacy #2665**

NPI : 1275579880  
4520 Sunset Blvd  
Los Angeles, CA 90027-0027  
☎ (323) 662-2121  
Hours of Operations : M - Th: 9:00 am - 9:00 pm;F: 129:0 am0 -2:00 am;Sat,Sun: 129:0 am0 -1:00 am

**Walgreens**

NPI : 1164437497  
10407 Santa Monica Blvd  
Los Angeles, CA 90025-0025  
☎ (310) 481-7123  
Hours of Operations : M - Th: 8:00 am - 9:00 pm;F: 128:0 am0 -2:00 am;Sat: 129:0 am0 -1:00 am;Sun: 10:0 am0 -1:00 pm  
1050 N Highland Ave  
Los Angeles, CA 90038-0038  
☎ (323) 463-1692  
Hours of Operations : M - Th: 8:00 am - 9:00 pm;F: 128:0 am0 -2:00 am;Sat: 129:0 am0 -1:00 am;Sun: 10:0 am0 -1:00 pm  
11795 W Olympic Blvd  
Los Angeles, CA 90064-0064  
☎ (310) 312-6506  
Hours of Operations : M - Th: 8:00 am - 9:00 pm;F: 128:0 am0 -2:00 am;Sat: 129:0 am0 -1:00 am;Sun: 10:0 am0 -1:00 pm  
1500 E Gage Ave  
Los Angeles, CA 90001-0001  
☎ (323) 581-0964  
Hours of Operations : M - Th: 8:00 am - 9:00 pm;F: 128:0 am0 -2:00 am;Sat: 129:0 am0 -1:00 am;Sun: 10:0 am0 -1:00 pm  
1501 Vine St  
Los Angeles, CA 90028-0028  
☎ (323) 467-7916  
Hours of Operations : M - Th: 8:00 am - 9:00 pm;F: 128:0 am0 -2:00 am;Sat: 129:0 am0 -1:00 am;Sun: 10:0 am0 -1:00 pm  
1625 W Sunset Blvd  
Los Angeles, CA 90026-0026  
☎ (213) 482-9286  
Hours of Operations : M - Th: 8:00 am - 9:00 pm;F: 128:0 am0 -2:00 am;Sat: 129:0 am0 -1:00 am;Sun: 10:0 am0 -1:00 pm  
1800 W Slauson Ave  
Los Angeles, CA 90047-0047  
☎ (323) 292-1941  
Hours of Operations : M - Th: 8:00 am - 10:00 pm;F: 128:0 am0 -2:00 am;Sat,Sun: 129:0 am0 -1:00 am  
2222 Colorado Blvd  
Los Angeles, CA 90041-0041  
☎ (323) 254-4593  
Hours of Operations : M - Th: 8:00 am - 9:00 pm;F: 128:0 am0 -2:00 am;Sat: 129:0 am0 -1:00 am;Sun: 10:0 am0 -1:00 pm  
305 N Breed St  
Los Angeles, CA 90033-0033  
☎ (323) 264-0347  
Hours of Operations : M - Th: 8:00 am - 9:00 pm;F: 128:0 am0 -2:00 am;Sat: 129:0 am0 -1:00 am;Sun: 10:0 am0 -1:00 pm

3201 W 6Th St  
Los Angeles, CA 90020-0020  
☎ (213) 251-0179  
Hours of Operations : Mon - Sun: 12:00 am - 12:00 pm  
3724 Crenshaw Blvd  
Los Angeles, CA 90016-0016  
☎ (323) 292-7261  
Hours of Operations : M - Th: 8:00 am - 9:00 pm;F: 128:0 am0 -2:00 am;Sat: 129:0 am0 -1:00 am;Sun: 10:0 am0 -1:00 pm  
3745 S Labrea Ave  
Los Angeles, CA 90016-0016  
☎ (323) 801-0261  
Hours of Operations : M,W: 9:00 am - 7:00 pm;Tu,Th: 9:00 am - 5:00 pm;F: 129:0 am0 -1:00 am;Sat,Sun: Closed  
460 S Broadway  
Los Angeles, CA 90013-0013  
☎ (213) 572-0127  
Hours of Operations : M - Th: 8:00 am - 10:00 pm;F: 128:0 am0 -2:00 am;Sat: 129:0 am0 -1:00 am;Sun: 10:0 am0 -1:00 pm  
4616 De Longpre Ave  
Los Angeles, CA 90027-0027  
☎ (323) 644-2080  
Hours of Operations : M - Th: 8:00 am - 7:00 pm;F: 128:0 am0 -1:00 am;Sat: 129:0 am0 -1:00 am;Sun: Closed  
5451 W Sunset Blvd  
Los Angeles, CA 90027-0027  
☎ (323) 860-7970  
Hours of Operations : M - Th: 8:00 am - 9:00 pm;F: 128:0 am0 -2:00 am;Sat: 129:0 am0 -1:00 am;Sun: 10:0 am0 -1:00 pm  
5467 Wilshire Blvd  
Los Angeles, CA 90036-0036  
☎ (323) 525-0646  
Hours of Operations : M - Th: 8:00 am - 9:00 pm;F: 128:0 am0 -2:00 am;Sat: 129:0 am0 -1:00 am;Sun: 10:0 am0 -1:00 pm  
5843 W Pico Blvd  
Los Angeles, CA 90019-0019  
☎ (323) 692-0506  
Hours of Operations : M - Th: 8:00 am - 9:00 pm;F: 128:0 am0 -2:00 am;Sat: 129:0 am0 -1:00 am;Sun: 10:0 am0 -1:00 pm  
8770 W Pico Blvd  
Los Angeles, CA 90035-0035  
☎ (310) 275-2117  
Hours of Operations : Mon - Sun: 12:00 am - 12:00 pm

**Walgreens #12460**

NPI : 1386968758  
617 W 7Th St  
Los Angeles, CA 90017-0017  
☎ (213) 694-2880  
Hours of Operations : M - Th: 8:00 am - 10:00 pm;F: 128:0 am0 -2:00 am;Sat: 129:0 am0 -1:00 am;Sun: 10:0 am0 -1:00 pm

**Watts Professional Pharmacy**

NPI : 1619965357  
9909 S Compton Ave  
Los Angeles, CA 90002-0002  
☎ (323) 564-3218  
Hours of Operations : Mon - Sun: Closed

**Westchester Pharmacy**

NPI : 1205930252  
8930 S Sepulveda Blvd  
Los Angeles, CA 90045-0045  
☎ (310) 670-3463  
Hours of Operations : M - Th: 9:00 am - 6:00 pm;F: 129:0 am0 -1:00 am;Sat,Sun: Closed

**Western Medical Pharmacy**

NPI : 1144394669  
1110 N Western Ave Ste 101  
Los Angeles, CA 90029-0029  
☎ (323) 465-3112  
Hours of Operations : M - Th: 9:00 am - 6:00 pm;F,Sat: 129:0 am0 -1:00 am;Sun: Closed

**Westlake Pharmacy**

NPI : 1366478992  
2500 Wilshire Blvd  
Los Angeles, CA 90057-0057  
☎ (213) 383-4262  
Hours of Operations : M - Th: 9:00 am - 6:00 pm;F: 129:0 am0 -1:00 am;Sat,Sun: Closed

**Westside Medical Pharmacy**

NPI : 1154701662  
1360 Westwood Blvd Ste C  
Los Angeles, CA 90024-0024  
☎ (310) 441-1200  
Hours of Operations : M - Th: 10:00 am - 8:00 pm;F: 10:0 pm0 -2:00 pm;Sat,Sun: 11:0 am0 -1:00 pm

**Westside Pharmacy**

NPI : 1790918324  
11504 Santa Monica Blvd  
Los Angeles, CA 90025-0025  
☎ (310) 479-0200  
Hours of Operations : M - Th: 10:00 am - 7:00 pm;F: 10:0 am0 -1:00 pm;Sat,Sun: 24:0 am0 -1:00 pm

**Westwood Center Pharmacy**

NPI : 1619037843  
10921 Wilshire Blvd  
Los Angeles, CA 90024-0024  
☎ (310) 208-6666  
Hours of Operations : M - Th: 9:00 am - 6:00 pm;F: 129:0 am0 -1:00 am;Sat: 10:0 am0 -1:00 pm;Sun: Closed

**White Memorial Medical Plaza Pharmacy**

NPI : 1821164146  
1701 Ceasar Chavez Ave  
Los Angeles, CA 90033-0033  
☎ (323) 221-6000  
Hours of Operations : M,Tu: 9:00 am - 7:00 pm;W,Th: 8:00 am - 7:00 pm;F: 128:0 am0 -1:00 am;Sat,Sun: Closed

**Wilshire Grand Pharmacy**

NPI : 1124484209  
2974 Wilshire Blvd  
Los Angeles, CA 90010-0010  
☎(213) 480-1300

Hours of Operations : M - Th: 9:00 am - 6:00 pm;F,Sat: 129:0 am0 -1:00 am;Sun: Closed

**Wilshire La Jolla Pharmacy Inc**

NPI : 1306820410  
6360 Wilshire Blvd  
Los Angeles, CA 90048-0048  
☎(323) 658-6611

Hours of Operations : M - Th: 10:00 am - 5:00 pm;F: 10:0 am0 -1:00 pm;Sat,Sun: Closed

**Wilshire Westgate**

NPI : 1851484299  
11860 Wilshire Blvd  
Los Angeles, CA 90025-0025  
☎(310) 477-8527

Hours of Operations : M - Th: 9:00 am - 5:00 pm;F: 129:0 am0 -1:00 am;Sat: 129:0 am0 -2:00 am;Sun: Closed

**Wilton Care Pharmacy**

NPI : 1851650626  
5660 Hollywood Blvd  
Los Angeles, CA 90028-0028  
☎(323) 463-0800

Hours of Operations : M - Th: 10:00 am - 5:00 pm;F: 10:0 am0 -1:00 pm;Sat,Sun: Closed

**Wilton Pharmacy**

NPI : 1679662357  
3511 W Olympic Blvd  
Los Angeles, CA 90019-0019  
☎(323) 731-0600

Hours of Operations : M - Th: 9:00 am - 5:00 pm;F,Sat,Sun: 129:0 am0 -1:00 am

**Woori Pharmacy Inc**

NPI : 1356569404  
266 S Harvard Blvd  
Los Angeles, CA 90004-0004  
☎(213) 384-6323

Hours of Operations : M - Th: 9:00 am - 7:00 pm;F: 129:0 am0 -1:00 am;Sat: 10:0 am0 -1:00 pm;Sun: Closed

**Yehs Pharmacy**

NPI : 1538254057  
966 S Western Ave  
Los Angeles, CA 90006-0006  
☎(323) 733-7788

Hours of Operations : M - Th: 9:00 am - 6:00 pm;F,Sat: 129:0 am0 -1:00 am;Sun: Closed

**Zenith Pharmacy**

NPI : 1134541253  
3919 Beverly Blvd Ste 101  
Los Angeles, CA 90004-0004  
☎(323) 665-8959

Hours of Operations : M - Th: 10:00 am - 6:00 pm;F: 10:0 am0 -1:00 pm;Sat,Sun: Closed

**Zion Drug**

NPI : 1245459239  
3900 W 3Rd St  
Los Angeles, CA 90020-0020  
☎(213) 382-6485

Hours of Operations : M - Th: 9:00 am - 6:00 pm;F,Sat: 129:0 am0 -1:00 am;Sun: Closed

**LYNWOOD**

**CVS Pharmacy**

NPI : 1699710491  
3800 Martin Luther King Jr Boulevard  
Lynwood, CA 90262-0262  
☎(310) 637-2509

Hours of Operations : Mon - Sun: Closed

**Intra Rx Drugs Lynwood**

NPI : 1285621813  
3628 E Imperial Hwy  
Lynwood, CA 90262-0262  
☎(310) 637-2006

Hours of Operations : Mon - Sun: Closed

**Mats Pharmacy And Medical Supplies**

NPI : 1427202126  
3625 Martin Luther King Jr Blvd  
Lynwood, CA 90262-0262  
☎(310) 637-6287

Hours of Operations : M - Th: 9:00 am - 6:00 pm;F,Sat: 129:0 am0 -1:00 am;Sun: Closed

**Rite Aid Pharmacy 05476**

NPI : 1992711295  
11325 Long Beach Boulevard  
Lynwood, CA 90262-0262  
☎(310) 604-9264

Hours of Operations : M - Th: 7:00 am - 10:00 pm;F,Sat,Sun: 127:0 am0 -2:00 am

**Santa Elena Pharmacy**

NPI : 1528283348  
9910 Long Beach Blvd  
Lynwood, CA 90262-0262  
☎(323) 249-8497

Hours of Operations : M - Th: 10:00 am - 6:00 pm;F,Sat: 10:0 am0 -1:00 pm;Sun: Closed

**Walgreens**

NPI : 1508871831  
4351 E Imperial Hwy  
Lynwood, CA 90262-0262  
☎(310) 609-2406

Hours of Operations : M - Th: 8:00 am - 9:00 pm;F: 128:0 am0 -2:00 am;Sat,Sun: 10:0 am0 -1:00 pm

**MALIBU**

**CVS Pharmacy**

NPI : 1982646238  
23841 Malibu Road  
Malibu, CA 90265-0265  
☎(310) 456-9645

Hours of Operations : Mon - Sun: Closed

**Dume Plaza Pharmacy**

NPI : 1386984326  
29211 Heather Cliff Rd  
Malibu, CA 90265-0265  
☎(310) 457-9707

Hours of Operations : Mon - Sun: Closed

**Super Care Drugs - Malibu**

NPI : 1942282884  
23661 Pacific Coast Hwy  
Malibu, CA 90265-0265  
☎(310) 456-1177  
Hours of Operations : M - Th: 9:00 am - 7:00 pm;F,Sat: 129:0 am0 -1:00 am;Sun: Closed

**MANHATTAN BEACH**

**CVS Pharmacy**

NPI : 1982646717  
1570 Rosecrans Ave  
Manhattan Beach, CA 90266-0266  
☎(310) 536-9255

Hours of Operations : M - Th: 8:00 am - 10:00 pm;F: 128:0 am0 -2:00 am;Sat: 129:0 am0 -1:00 am;Sun: 10:0 am0 -1:00 pm  
2900 N Sepulveda Blvd  
Manhattan Beach, CA 90266-0266  
☎(310) 546-3481  
Hours of Operations : Mon - Sun: Closed

**Raindrop Pharmacy**

NPI : 1770887523  
2705 N Sepulveda Blvd  
Manhattan Beach, CA 90266-0266  
☎(424) 237-2420  
Hours of Operations : M - Th: 9:00 am - 5:00 pm;F: 129:0 am0 -1:00 am;Sat,Sun: Closed

**Target Pharmacy**

NPI : 1124040753  
1200 N Sepulveda Blvd  
Manhattan Beach, CA 90266-0266  
☎(310) 546-1731  
Hours of Operations : M - Th: 9:00 am - 9:00 pm;F: 129:0 am0 -2:00 am;Sat,Sun: 129:0 am0 -1:00 am

**Walgreens**

NPI : 1164747721  
2400 N Sepulveda Blvd  
Manhattan Beach, CA 90266-0266  
☎(424) 241-1950  
Hours of Operations : M - Th: 8:00 am - 9:00 pm;F: 128:0 am0 -2:00 am;Sat: 129:0 am0 -1:00 am;Sun: 10:0 am0 -1:00 pm

## MAR VISTA

## CVS Pharmacy

NPI : 1093756900  
12315 Venice Boulevard  
Mar Vista, CA 90066-0066  
☎(310) 390-6296  
Hours of Operations : Mon - Sun: Closed

## MARINA DEL REY

## Costco Pharmacy

NPI : 1285744888  
13463 Washington Blvd  
Marina Del Rey, CA 90292-0292  
☎(310) 754-2002  
Hours of Operations : M - Th: 9:00 am - 8:00 pm;F: 129:0 am0 -2:00 am;Sat: 10:0 am0 -1:00 pm;Sun: Closed

## CVS Pharmacy

NPI : 1073555322  
13171 Mindanao Way  
Marina Del Rey, CA 90292-0292  
☎(310) 821-8908  
Hours of Operations : Mon - Sun: 12:00 am - 12:00 pm

## Marina Del Rey Pharmacy

NPI : 1336254358  
4558 S Admiralty Way  
Marina Del Rey, CA 90292-0292  
☎(310) 823-5311  
Hours of Operations : M - Th: 9:00 am - 6:00 pm;F: 129:0 am0 -1:00 am;Sat: 10:0 am0 -1:00 pm;Sun: Closed

## Marina Pharmacy

NPI : 1881611598  
4644 Lincoln Blvd  
Marina Del Rey, CA 90292-0292  
☎(310) 577-5536  
Hours of Operations : M - Th: 10:00 am - 6:00 pm;F: 10:0 am0 -1:00 pm;Sat,Sun: Closed

## Ralphs Pharmacy

NPI : 1851316459  
4311 Lincoln Blvd  
Marina Del Rey, CA 90292-0292  
☎(310) 821-4993  
Hours of Operations : M - Th: 8:00 am - 9:00 pm;F: 128:0 am0 -2:00 am;Sat,Sun: 10:0 am0 -1:00 pm  
4700 Admiralty Wy  
Marina Del Rey, CA 90292-0292  
☎(310) 827-4843  
Hours of Operations : M - Th: 8:00 am - 9:00 pm;F: 128:0 am0 -2:00 am;Sat,Sun: 10:0 am0 -1:00 pm

## Walgreens

NPI : 1295740389  
4009 Lincoln Blvd  
Marina Del Rey, CA 90292-0292  
☎(310) 823-7152  
Hours of Operations : M - Th: 8:00 am - 9:00 pm;F: 128:0 am0 -2:00 am;Sat: 129:0 am0 -1:00 am;Sun: 10:0 am0 -1:00 pm

## MAYWOOD

## Rite Aid Pharmacy 05479

NPI : 1639185937  
4410 East Slauson Avenue  
Maywood, CA 90270-0270  
☎(323) 771-9422  
Hours of Operations : M - Th: 8:00 am - 10:00 pm;F,Sat,Sun: 128:0 am0 -2:00 am

## The Medicine Cabinet

NPI : 1366524019  
6046 Atlantic Blvd  
Maywood, CA 90270-0270  
☎(323) 771-4965  
Hours of Operations : M - Th: 10:00 am - 7:00 pm;F,Sat: 10:0 am0 -1:00 pm;Sun: Closed

## MISSION HILLS

## CVS Pharmacy

NPI : 1902847825  
9900 Sepulveda Blvd  
Mission Hills, CA 91345-1345  
☎(818) 892-4321  
Hours of Operations : Mon - Sun: Closed

## Holy Cross Pharmacy

NPI : 1407968332  
11550 Indian Hills Rd  
Mission Hills, CA 91345-1345  
☎(818) 898-1628  
Hours of Operations : M - Th: 9:00 am - 6:00 pm;F: 129:0 am0 -1:00 am;Sat,Sun: Closed

## Reliance Pharmacy

NPI : 1629314869  
11333 North Sepulveda Blvd Ste 1200  
Mission Hills, CA 91345-1345  
☎(818) 365-3986  
Hours of Operations : M - Th: 9:00 am - 6:00 pm;F: 129:0 am0 -1:00 am;Sat: 10:0 am0 -1:00 pm;Sun: Closed

## Rite Aid Pharmacy 05554

NPI : 1861501223  
10349 Sepulveda Boulevard  
Mission Hills, CA 91345-1345  
☎(818) 891-1941  
Hours of Operations : M - Th: 8:00 am - 10:00 pm;F,Sat,Sun: 128:0 am0 -2:00 am

## MONROVIA

## CVS Pharmacy

NPI : 1669413571  
950 West Foothill Blvd  
Monrovia, CA 91016-1016  
☎(626) 357-1818  
Hours of Operations : Mon - Sun: Closed

## Pavilions Pharmacy #2200

NPI : 1376589986  
130 W Foothill Blvd  
Monrovia, CA 91016-1016  
☎(626) 358-7542  
Hours of Operations : M - Th: 9:00 am - 9:00 pm;F: 129:0 am0 -2:00 am;Sat,Sun: 129:0 am0 -1:00 am

## Rite Aid Pharmacy 05530

NPI : 1467463158  
304 West Huntington Drive  
Monrovia, CA 91016-1016  
☎(626) 359-6191  
Hours of Operations : Mon - Sun: Closed

## Walgreens

NPI : 1144552217  
490 W Huntington Dr  
Monrovia, CA 91016-1016  
☎(626) 408-6590  
Hours of Operations : M - Th: 8:00 am - 9:00 pm;F: 128:0 am0 -2:00 am;Sat: 129:0 am0 -1:00 am;Sun: 10:0 am0 -1:00 pm  
903 E Huntington Dr  
Monrovia, CA 91016-1016  
☎(626) 256-3247  
Hours of Operations : M - Th: 9:00 am - 9:00 pm;F: 129:0 am0 -2:00 am;Sat,Sun: 10:0 am0 -1:00 pm

## MONTEBELLO

## Beverly Plaza Pharmacy

NPI : 1043202146  
101 E Beverly Blvd  
Montebello, CA 90640-0640  
☎(323) 725-7155  
Hours of Operations : M - Th: 9:00 am - 6:00 pm;F: 129:0 am0 -1:00 am;Sat: 10:0 am0 -1:00 pm;Sun: Closed

## Beverly Professional Pharmacy

NPI : 1598877581  
433 N 4Th Street  
Montebello, CA 90640-0640  
☎(323) 728-0248  
Hours of Operations : M - Th: 9:00 am - 6:00 pm;F,Sat: 129:0 am0 -1:00 am;Sun: Closed

**Costco Pharmacy**

NPI : 1124138730  
1345 N Montebello Blvd  
Montebello, CA 90640-0640  
☎(323) 890-0069  
Hours of Operations : M - Th: 10:00 am - 7:00 pm;F,Sat: 10:0 am0 -1:00 pm;Sun: Closed

**CVS Pharmacy**

NPI : 1649214917  
2525 Via Campo Street  
Montebello, CA 90640-0640  
☎(323) 724-6340  
Hours of Operations : Mon - Sun: Closed  
800 W Whittier  
Montebello, CA 90640-0640  
☎(323) 278-9098  
Hours of Operations : Mon - Sun: Closed

**Grace Care Pharmacy**

NPI : 1790158350  
3414 W Beverly Blvd  
Montebello, CA 90640-0640  
☎(323) 597-1188  
Hours of Operations : M - Th: 9:00 am - 6:00 pm;F: 129:0 am0 -1:00 am;Sat,Sun: Closed

**Montebello Pharmacy**

NPI : 1326030776  
817 W Whittier Blvd  
Montebello, CA 90640-0640  
☎(323) 722-3200  
Hours of Operations : M - F: 10:00 am - 6:00 pm;Sat,Sun: Closed

**Montebello Professional Pharmacy**

NPI : 1033137963  
265 E Beverly Blvd  
Montebello, CA 90640-0640  
☎(323) 722-1999  
Hours of Operations : M - Th: 10:00 am - 7:00 pm;F,Sat: 10:0 am0 -1:00 pm;Sun: Closed

**Payless Pharmacy Vii**

NPI : 1710318035  
1417 W Beverly Blvd  
Montebello, CA 90640-0640  
☎(323) 714-0788  
Hours of Operations : M - Th: 9:00 am - 6:00 pm;F: 129:0 am0 -1:00 am;Sat,Sun: Closed

**Rite Aid Pharmacy 05504**

NPI : 1952410326  
802 Beverly Boulevard  
Montebello, CA 90640-0640  
☎(323) 722-3782  
Hours of Operations : M - Th: 8:00 am - 10:00 pm;F,Sat,Sun: 128:0 am0 -2:00 am

**The Prescription Shop**

NPI : 1245309962  
1215 W Whittier Blvd  
Montebello, CA 90640-0640  
☎(323) 728-8127  
Hours of Operations : M - Th: 9:00 am - 6:00 pm;F,Sat: 129:0 am0 -1:00 am;Sun: Closed

**Verbatim Rx Pharmacy**

NPI : 1952789216  
2210 W Beverly Blvd  
Montebello, CA 90640-0640  
☎(626) 275-4269  
Hours of Operations : M - Th: 9:00 am - 6:00 pm;F: 129:0 am0 -1:00 am;Sat,Sun: Closed

**Walgreens**

NPI : 1073528089  
1501 W Whittier Blvd  
Montebello, CA 90640-0640  
☎(323) 727-9117  
Hours of Operations : M - Th: 8:00 am - 9:00 pm;F: 128:0 am0 -2:00 am;Sat: 129:0 am0 -1:00 am;Sun: 10:0 am0 -1:00 pm

**MONTEREY PARK**

**CVS Pharmacy**

NPI : 1841236908  
2103 South Atlantic Boulevard  
Monterey Park, CA 91754-1754  
☎(323) 268-3524  
Hours of Operations : Mon - Sun: 12:00 am - 12:00 pm  
313 South Garfield Avenue  
Monterey Park, CA 91754-1754  
☎(626) 280-7220  
Hours of Operations : Mon - Sun: Closed

**Garfield Medical Square Pharmacy**

NPI : 1972615961  
500 N Garfield Ave  
Monterey Park, CA 91754-1754  
☎(626) 288-6120  
Hours of Operations : M - Th: 9:00 am - 7:00 pm;F,Sat: 129:0 am0 -1:00 am;Sun: Closed

**Health Care Pharmacy**

NPI : 1437219664  
223 N Garfield Ave  
Monterey Park, CA 91754-1754  
☎(626) 571-0154  
Hours of Operations : M - Th: 9:00 am - 6:00 pm;F,Sat: 129:0 am0 -1:00 am;Sun: Closed

**Healthcare Medical Pharmacy**

NPI : 1962491480  
420 N Garfield Ave  
Monterey Park, CA 91754-1754  
☎(626) 573-4513  
Hours of Operations : M - Th: 9:00 am - 7:00 pm;F,Sat: 129:0 am0 -1:00 am;Sun: Closed

**Henrys Pharmacy**

NPI : 1366457780  
127 N Garfield Ave  
Monterey Park, CA 91754-1754  
☎(626) 307-5408  
Hours of Operations : M - Th: 10:00 am - 6:00 pm;F,Sat: 10:0 am0 -1:00 pm;Sun: Closed

**Hygeia Ltc Pharmacy**

NPI : 1013024223  
786 Monterey Pass Rd.  
Monterey Park, CA 91754-1754  
☎(323) 263-4903  
Hours of Operations : M - Th: 9:00 am - 7:00 pm;F,Sat,Sun: 129:0 am0 -1:00 am

**Kang Kang Pharmacy**

NPI : 1174687958  
301 N Garfield Ave  
Monterey Park, CA 91754-1754  
☎(626) 280-8833  
Hours of Operations : M - Th: 9:00 am - 6:00 pm;F,Sat: 129:0 am0 -1:00 am;Sun: Closed

**Monterey Park Professional Pharmacy**

NPI : 1427147073  
850 S Atlantic Blvd  
Monterey Park, CA 91754-1754  
☎(626) 308-9227  
Hours of Operations : M - Th: 10:00 am - 6:00 pm;F,Sat: 10:0 am0 -1:00 pm;Sun: Closed

**Ramona Professional Pharmacy**

NPI : 1295814960  
616 N Garfield Ave  
Monterey Park, CA 91754-1754  
☎(626) 288-8515  
Hours of Operations : M - Th: 9:00 am - 6:00 pm;F,Sat: 129:0 am0 -1:00 am;Sun: Closed

**Rite Aid Pharmacy 05597**

NPI : 1346359890  
2150 South Atlantic Boulevard  
Monterey Park, CA 91754-1754  
☎(323) 726-0385  
Hours of Operations : Mon - Sun: 12:00 am - 12:00 pm

**Sun Sun Pharmacy**

NPI : 1689733123  
600 N Garfield Ave  
Monterey Park, CA 91754-1754  
☎(626) 288-6560  
Hours of Operations : M - Th: 9:00 am - 6:00 pm;F,Sat: 129:0 am0 -1:00 am;Sun: Closed

**Sun Yuan Pharmacy**

NPI : 1245323674  
201 W Garvey Ave  
Monterey Park, CA 91754-1754  
☎(626) 572-0800  
Hours of Operations : M - Th: 9:00 am - 6:00 pm;F,Sat: 129:0 am0 -1:00 am;Sun: Closed

**Tammys Pharmacy**

NPI : 1699887687  
210 N Garfield Ave  
Monterey Park, CA 91754-1754  
☎(626) 572-3400  
Hours of Operations : M - Th: 9:00 am - 7:00 pm;F,Sat: 129:0 am0 -1:00 am;Sun: Closed



**Walgreens**

NPI : 1124226121  
2331 S Altantic Blvd  
Monterey Park, CA 91754-1754  
☎(323) 526-9102

Hours of Operations : M - Th: 8:00 am - 9:00 pm;F: 128:0 am0 -2:00 am;Sat: 129:0 am0 - 1:00 am;Sun: 10:0 am0 -1:00 pm

**Yan Yan Pharmacy**

NPI : 1336272806  
228 N Garfield Ave Ste 101  
Monterey Park, CA 91754-1754  
☎(626) 572-7261

Hours of Operations : M - Th: 9:00 am - 7:00 pm;F,Sat: 129:0 am0 -1:00 am;Sun: Closed

**MONTROSE**

**CVS Pharmacy**

NPI : 1922049832  
2037 Verdugo  
Montrose, CA 91020-1020  
☎(818) 248-8018

Hours of Operations : Mon - Sun: 12:00 am - 12:00 pm

**Uni-Med Pharmacy**

NPI : 1407252166  
2490 Honolulu Ave Suite 110  
Montrose, CA 91020-1020  
☎(818) 330-7031

Hours of Operations : M - Th: 9:00 am - 6:00 pm;F: 129:0 am0 -1:00 am;Sat,Sun: Closed

**NEWHALL**

**Lyons Pharmacy & Compounding Lab**

NPI : 1770926610  
23206 Lyons Ave Ste 112  
Newhall, CA 91321-1321  
☎(661) 777-7770

Hours of Operations : M - Th: 9:00 am - 5:00 pm;F: 129:0 am0 -1:00 am;Sat,Sun: Closed

**Newhall Pharmacy**

NPI : 1801140785  
24239 Main St  
Newhall, CA 91321-1321  
☎(661) 799-7017

Hours of Operations : M - Th: 9:00 am - 5:00 pm;F,Sat: 129:0 am0 -1:00 am;Sun: Closed

**Valencia Pharmacy**

NPI : 1073938114  
25050 Peachland Ave Ste 100  
Newhall, CA 91321-1321  
☎(661) 255-7910

Hours of Operations : M: 9:00 am - 7:00 pm;Tu,W,Th: 8:00 am - 7:00 pm;F: 128:0 am0 -1:00 am;Sat: 129:0 am0 -1:00 am;Sun: Closed

**Vons Pharmacy #2111**

NPI : 1902835945  
24160 Lyons Ave  
Newhall, CA 91321-1321  
☎(661) 259-9695

Hours of Operations : M - Th: 9:00 am - 9:00 pm;F: 129:0 am0 -2:00 am;Sat,Sun: 129:0 am0 -1:00 am

**NORTH HILLS**

**A & G Pharmacy**

NPI : 1598184640  
9138 Sepulveda Blvd  
North Hills, CA 91343-1343  
☎(818) 893-0691

Hours of Operations : M - Th: 9:00 am - 5:00 pm;F: 129:0 am0 -1:00 am;Sat,Sun: Closed

**Mission City Community Network, Inc.-Community Pharmacy**

NPI : 1952797284  
15206 Parthenia St  
North Hills, CA 91343-1343  
☎(818) 895-3100

Hours of Operations : M: 7:00 am - 3:00 pm;Tu,W,Th: 8:00 am - 3:00 pm;F: 128:0 am0 -1:00 am;Sat,Sun: Closed

**Plaza West Pharmacy**

NPI : 1295789048  
8704 Sepulveda Blvd  
North Hills, CA 91343-1343  
☎(818) 894-3333

Hours of Operations : M - Th: 10:00 am - 6:00 pm;F,Sat: 10:0 am0 -1:00 pm;Sun: Closed

**Rx Unlimited Pharmacy**

NPI : 1407920929  
16673 Roscoe Blvd  
North Hills, CA 91343-1343  
☎(818) 781-2400

Hours of Operations : M - F: 9:00 am - 5:00 pm;Sat,Sun: Closed

**Walgreens**

NPI : 1326053331  
15316 Nordhoff St  
North Hills, CA 91343-1343  
☎(818) 892-4249

Hours of Operations : M - Th: 8:00 am - 9:00 pm;F: 128:0 am0 -2:00 am;Sat: 129:0 am0 -1:00 am;Sun: 10:0 am0 -1:00 pm

**NORTH HOLLYWOOD**

**A To Z**

NPI : 1750379491  
12626 Riverside Dr  
North Hollywood, CA 91607-1607  
☎(818) 985-8151

Hours of Operations : M - Th: 10:00 am - 6:00 pm;F,Sat: 10:0 am0 -1:00 pm;Sun: Closed

**Bellaire Pharmacy**

NPI : 1477670370  
12650 Sherman Way  
North Hollywood, CA 91605-1605  
☎(818) 765-1025

Hours of Operations : M - Th: 9:00 am - 6:00 pm;F: 129:0 am0 -1:00 am;Sat,Sun: Closed

**CVS Pharmacy**

NPI : 1801994397  
10945 Victory Blvd  
North Hollywood, CA 91606-1606  
☎(818) 487-0119

Hours of Operations : Mon - Sun: Closed  
13021 Victory Blvd  
North Hollywood, CA 91606-1606  
☎(818) 760-2861

Hours of Operations : Mon - Sun: Closed  
5969 N Lankershim Blvd  
North Hollywood, CA 91601-1601  
☎(818) 761-4235

Hours of Operations : Mon - Sun: Closed

**CVS Pharmacy #01573**

NPI : 1043503873  
4744 Lankershim Blvd  
North Hollywood, CA 91602-1602  
☎(818) 505-0484

Hours of Operations : Mon - Sun: Closed

**Duomo Pharmacy**

NPI : 1124387998  
12157 Victory Blvd # A  
North Hollywood, CA 91606-1606  
☎(818) 980-4999

Hours of Operations : Mon - Sun: Closed

**El Camino Pharmacy**

NPI : 1386739761  
10940 Victory Blvd  
North Hollywood, CA 91606-1606  
☎(818) 763-4334

Hours of Operations : M - Th: 10:00 am - 6:00 pm;F,Sat: 10:0 am0 -1:00 pm;Sun: Closed

**First Choice Pharmacy**

NPI : 1164749867  
6320 Laurel Canyon Blvd  
North Hollywood, CA 91606-1606  
☎(818) 509-1088

Hours of Operations : M - Th: 9:00 am - 5:00 pm;F: 129:0 am0 -1:00 am;Sat,Sun: Closed

**Greywell Pharmacy**

NPI : 1841611902  
10672 Riverside Dr  
North Hollywood, CA 91602-1602  
☎(818) 306-5500

Hours of Operations : M - Th: 9:00 am - 5:00 pm;F: 129:0 am0 -1:00 am;Sat,Sun: Closed

**Hye Pharmacy**

NPI : 1376536672  
12509 Victory Blvd  
North Hollywood, CA 91606-1606  
☎(818) 508-7154  
Hours of Operations : M - Th: 9:00 am - 6:00 pm;F,Sat: 129:0 am0 -1:00 am;Sun: Closed

**Normandy Pharmacy**

NPI : 1427458033  
12914-B Sherman Way  
North Hollywood, CA 91605-1605  
☎(818) 358-4300  
Hours of Operations : M - Th: 10:00 am - 6:00 pm;F: 10:0 am0 -1:00 pm;Sat,Sun: Closed

**North Hollywood Med Arts Pharmacy**

NPI : 1003816703  
4420 Vineland  
North Hollywood, CA 91602-1602  
☎(818) 766-3996  
Hours of Operations : M - Th: 9:00 am - 6:00 pm;F: 129:0 am0 -1:00 am;Sat,Sun: Closed

**Prima Pharmacy**

NPI : 1730529959  
12643 Sherman Way Ste C  
North Hollywood, CA 91605-1605  
☎(818) 765-2555  
Hours of Operations : M - Th: 9:00 am - 5:00 pm;F: 129:0 am0 -1:00 am;Sat,Sun: Closed

**Priority Care Pharmacy**

NPI : 1225473705  
5652 Vineland Ave Ste 102  
North Hollywood, CA 91601-1601  
☎(818) 508-8665  
Hours of Operations : M - Th: 8:00 am - 6:00 pm;F: 128:0 am0 -1:00 am;Sat,Sun: Closed

**Quality Scripts Pharmacy**

NPI : 1831568120  
11507 Oxnard St Unit 2  
North Hollywood, CA 91606-1606  
☎(818) 821-6830  
Hours of Operations : M - Th: 10:00 am - 6:00 pm;F: 10:0 am0 -1:00 pm;Sat,Sun: Closed

**Rite Aid Pharmacy 05574**

NPI : 1225147689  
11350 Victory Boulevard  
North Hollywood, CA 91606-1606  
☎(818) 760-7300  
Hours of Operations : M - Th: 8:00 am - 10:00 pm;F,Sat,Sun: 128:0 am0 -2:00 am

**Rite Aid Pharmacy 05575**

NPI : 1740399104  
12511 Magnolia Boulevard  
North Hollywood, CA 91607-1607  
☎(818) 506-8795  
Hours of Operations : M - Th: 8:00 am - 10:00 pm;F,Sat,Sun: 128:0 am0 -2:00 am

**Riverside Discount Drugs**

NPI : 1063597326  
12508 Riverside Dr  
North Hollywood, CA 91607-1607  
☎(818) 766-5376  
Hours of Operations : M - Th: 9:00 am - 6:00 pm;F: 129:0 am0 -1:00 am;Sat,Sun: Closed

**Riverside Pharmacy**

NPI : 1457417339  
11655 Riverside Dr  
North Hollywood, CA 91602-1602  
☎(818) 985-7230  
Hours of Operations : M - Th: 9:00 am - 6:00 pm;F,Sat: 129:0 am0 -1:00 am;Sun: Closed

**Science Pharmaceutical Pharmacy**

NPI : 1437463650  
7225 Fulton Ave # H  
North Hollywood, CA 91605-1605  
☎(818) 759-7223  
Hours of Operations : M - F: 10:00 am - 5:00 pm;Sat,Sun: Closed

**Superior Pharmacy**

NPI : 1437227675  
11755 Victory Blvd  
North Hollywood, CA 91606-1606  
☎(818) 980-9888  
Hours of Operations : M - Th: 9:00 am - 6:00 pm;F: 129:0 am0 -1:00 am;Sat,Sun: Closed

**Supreme Care Pharmacy**

NPI : 1417322736  
6007 Lankershim Blvd Ste #7  
North Hollywood, CA 91606-1606  
☎(818) 763-7007  
Hours of Operations : M - Th: 10:00 am - 4:00 pm;F,Sat,Sun: Closed

**Target Pharmacy**

NPI : 1871676189  
11051 Victory Blvd  
North Hollywood, CA 91606-1606  
☎(818) 487-9351  
Hours of Operations : M - Th: 9:00 am - 7:00 pm;F,Sat: 129:0 am0 -1:00 am;Sun: 11:0 am0 -1:00 pm

**Vch Pmq Pharmacy 1**

NPI : 1225409238  
6801 Coldwater Canyon Ave  
North Hollywood, CA 91605-1605  
☎(818) 301-6378  
Hours of Operations : M - Th: 9:00 am - 6:00 pm;F: 129:0 am0 -1:00 am;Sat,Sun: Closed

**Walgreens**

NPI : 1386850873  
10955 Magnolia Blvd N  
North Hollywood, CA 91601-1601  
☎(818) 760-3820  
Hours of Operations : M - Th: 8:00 am - 9:00 pm;F: 128:0 am0 -2:00 am;Sat: 129:0 am0 -1:00 am;Sun: 10:0 am0 -1:00 pm

**NORTHRIDGE**

**Clinicare Pharmacy**

NPI : 1164465373  
9245 Reseda Blvd  
Northridge, CA 91324-1324  
☎(818) 727-7234  
Hours of Operations : M - Th: 10:00 am - 7:00 pm;F,Sat: 10:0 am0 -1:00 pm;Sun: Closed

**Costco Pharmacy**

NPI : 1700996303  
8810 Tampa Avenue  
Northridge, CA 91324-1324  
☎(818) 718-0260  
Hours of Operations : M - Th: 10:00 am - 7:00 pm;F,Sat: 10:0 am0 -1:00 pm;Sun: Closed

**CVS Pharmacy**

NPI : 1730125899  
10181 Reseda  
Northridge, CA 91324-1324  
☎(818) 993-4125  
Hours of Operations : Mon - Sun: 12:00 am - 12:00 pm  
8530 Reseda Blvd  
Northridge, CA 91324-1324  
☎(818) 341-7104  
Hours of Operations : Mon - Sun: Closed  
9038 Balboa Blvd  
Northridge, CA 91325-1325  
☎(818) 891-0956  
Hours of Operations : Mon - Sun: Closed

**Devonshire Medical Pharmacy**

NPI : 1912202607  
17075 Devonshire St  
Northridge, CA 91325-1325  
☎(818) 832-7076  
Hours of Operations : Mon - Sun: Closed

**E R Pharmacy Rx**

NPI : 1063730141  
19500 Plummer St Unit D3  
Northridge, CA 91324-1324  
☎(818) 341-1150  
Hours of Operations : M - Th: 10:00 am - 6:00 pm;F,Sat: 10:0 am0 -1:00 pm;Sun: Closed

**Hope Pharmacy**

NPI : 1124130117  
10222 Reseda Blvd  
Northridge, CA 91324-1324  
☎(818) 832-2757  
Hours of Operations : M - Th: 10:00 am - 6:00 pm;F,Sat: 10:0 am0 -1:00 pm;Sun: Closed

**Market Pharmacy**

NPI : 1730366584  
9250 Reseda Blvd, Unit 2C  
Northridge, CA 91324-1324  
☎(818) 701-7777  
Hours of Operations : M - Th: 9:00 am - 7:00 pm;F: 129:0 am0 -1:00 am;Sat: 10:0 am0 -1:00 pm;Sun: Closed

**Med Zone Pharmacy**

NPI : 1245671684  
18251 Roscoe Blvd Ste 103  
Northridge, CA 91325-1325  
☎ (818) 709-5200  
Hours of Operations : M - Th: 9:00 am - 5:00 pm;F: 129:0 am0 -1:00 am;Sat,Sun: Closed

**Medical Center Pharmacy**

NPI : 1801807391  
18433 Roscoe Blvd  
Northridge, CA 91325-1325  
☎ (818) 993-7333  
Hours of Operations : Mon - Sun: Closed

**Northridge Plaza Pharmacy**

NPI : 1457530735  
18546 Roscoe Blvd  
Northridge, CA 91324-1324  
☎ (818) 998-8700  
Hours of Operations : M - Th: 9:00 am - 6:00 pm;F: 129:0 am0 -1:00 am;Sat,Sun: Closed

**Ralphs Pharmacy**

NPI : 1841215449  
19781 Rinaldi St  
Northridge, CA 91326-1326  
☎ (818) 832-3156  
Hours of Operations : M - Th: 8:00 am - 9:00 pm;F: 128:0 am0 -2:00 am;Sat,Sun: 10:0 am0 -1:00 pm

**Reliable Pharmacy**

NPI : 1639171317  
18350 Roscoe Blvd  
Northridge, CA 91325-1325  
☎ (818) 885-7722  
Hours of Operations : M - Th: 9:00 am - 7:00 pm;F,Sat: 129:0 am0 -1:00 am;Sun: Closed

**Rite Aid Pharmacy 05548**

NPI : 1013026392  
18444 Plummer Street  
Northridge, CA 91325-1325  
☎ (818) 349-6267  
Hours of Operations : M - Th: 7:00 am - 10:00 pm;F,Sat,Sun: 127:0 am0 -2:00 am

**Rite Aid Pharmacy 06268**

NPI : 1184635443  
16930 Parthenia Street  
Northridge, CA 91343-1343  
☎ (818) 895-2724  
Hours of Operations : Mon - Sun: Closed

**S And J Discount Pharmacy Inc**

NPI : 1548395908  
8415 Reseda Blvd  
Northridge, CA 91324-1324  
☎ (818) 700-2956  
Hours of Operations : M - Th: 9:00 am - 7:00 pm;F: 129:0 am0 -1:00 am;Sat: 10:0 am0 -1:00 pm;Sun: Closed

**Student Health Center**

NPI : 1942348958  
18111 Nordhoff St  
Northridge, CA 91330-1330  
☎ (818) 677-3671  
Hours of Operations : M,Tu,W: 8:00 am - 5:00 pm;Th: 9:00 am - 5:00 pm;F: 128:0 am0 -1:00 am;Sat,Sun: Closed

**Target Pharmacy**

NPI : 1235151028  
8840 Corbin Avenue  
Northridge, CA 91324-1324  
☎ (818) 739-0043  
Hours of Operations : M - Th: 9:00 am - 7:00 pm;F,Sat: 129:0 am0 -1:00 am;Sun: 11:0 am0 -1:00 pm  
8999 Balboa Blvd  
Northridge, CA 91325-1325  
☎ (818) 924-9002  
Hours of Operations : M - Th: 9:00 am - 9:00 pm;F: 129:0 am0 -2:00 am;Sat,Sun: 129:0 am0 -1:00 am

**Walgreens**

NPI : 1225043516  
18515 Devonshire  
Northridge, CA 91324-1324  
☎ (818) 363-1067  
Hours of Operations : M - Th: 8:00 am - 9:00 pm;F: 128:0 am0 -2:00 am;Sat: 129:0 am0 -1:00 am;Sun: 10:0 am0 -1:00 pm

**NORWALK****Alondra Pharmacy**

NPI : 1225102742  
12519 Alondra Blvd  
Norwalk, CA 90650-0650  
☎ (562) 921-9470  
Hours of Operations : M - Th: 9:00 am - 6:00 pm;F: 129:0 am0 -1:00 am;Sat: 10:0 am0 -1:00 pm;Sun: Closed

**Costco Pharmacy**

NPI : 1003926601  
12324 Hoxie Avenue  
Norwalk, CA 90650-0650  
☎ (562) 929-7545  
Hours of Operations : M - Th: 10:00 am - 7:00 pm;F,Sat: 10:0 am0 -1:00 pm;Sun: Closed

**CVS Pharmacy**

NPI : 1548206600  
11011 Alondra Boulevard  
Norwalk, CA 90650-0650  
☎ (562) 864-2427  
Hours of Operations : Mon - Sun: Closed  
11623 East Rosecrans Boulevard  
Norwalk, CA 90650-0650  
☎ (562) 868-8216  
Hours of Operations : Mon - Sun: 12:00 am - 12:00 pm

12618 Studebaker Road  
Norwalk, CA 90650-0650  
☎ (562) 868-2688  
Hours of Operations : Mon - Sun: Closed

**La Familia Pharmacy**

NPI : 1912334202  
14359 Pioneer Blvd Ste B  
Norwalk, CA 90650-0650  
☎ (562) 868-2277  
Hours of Operations : M - Th: 9:00 am - 5:00 pm;F: 129:0 am0 -1:00 am;Sat,Sun: Closed

**Norwalk Pharmacy**

NPI : 1205871449  
13330 Bloomfield Ave  
Norwalk, CA 90650-0650  
☎ (562) 864-7435  
Hours of Operations : M - Th: 9:00 am - 6:00 pm;F: 129:0 am0 -1:00 am;Sat: 10:0 am0 -1:00 pm;Sun: Closed

**Pioneer Pharmacy**

NPI : 1508964768  
15917 Pioneer Blvd  
Norwalk, CA 90650-0650  
☎ (562) 402-6972  
Hours of Operations : M - Th: 10:00 am - 7:00 pm;F,Sat: 10:0 am0 -1:00 pm;Sun: Closed

**Rite Aid Pharmacy 05505**

NPI : 1023127305  
12319 South Norwalk Boulevard  
Norwalk, CA 90650-0650  
☎ (562) 863-3688  
Hours of Operations : M - Th: 8:00 am - 10:00 pm;F,Sat,Sun: 128:0 am0 -2:00 am

**San Antonio Pharmacy**

NPI : 1073854048  
13931 San Antonio Dr  
Norwalk, CA 90650-0650  
☎ (562) 807-0001  
Hours of Operations : M - Th: 9:00 am - 6:00 pm;F,Sat: 129:0 am0 -1:00 am;Sun: Closed

**Target Pharmacy**

NPI : 1023175429  
10600 Firestone Blvd  
Norwalk, CA 90650-0065  
☎ (562) 406-8861  
Hours of Operations : M - Th: 9:00 am - 7:00 pm;F,Sat: 129:0 am0 -1:00 am;Sun: 11:0 am0 -1:00 pm  
12051 Imperial Hwy  
Norwalk, CA 90650-0650  
☎ (562) 484-9849  
Hours of Operations : M - Th: 9:00 am - 9:00 pm;F: 129:0 am0 -2:00 am;Sat,Sun: 129:0 am0 -1:00 am

**Walgreens**

NPI : 1932114220  
10968 E Rosecrans  
Norwalk, CA 90650-0650  
☎(562) 462-9256  
Hours of Operations : M - Th: 9:00 am - 9:00 pm;F: 129:0 am0 -2:00 am;Sat,Sun: 10:0 am0 -1:00 pm  
11930 Studebaker Rd  
Norwalk, CA 90650-0650  
☎(562) 864-8138  
Hours of Operations : M - Th: 8:00 am - 9:00 pm;F: 128:0 am0 -2:00 am;Sat: 129:0 am0 -1:00 am;Sun: 10:0 am0 -1:00 pm

**Wal-Mart Pharmacy 10-5164**

NPI : 1083631212  
11729 Imperial Highway  
Norwalk, CA 90650-0650  
☎(562) 929-6316  
Hours of Operations : Mon - Sun: Closed

**PACIFIC PALISADES**

**CVS Pharmacy**

NPI : 1346285244  
864 Swarthmore Avenue  
Pacific Palisades, CA 90272-0272  
☎(310) 459-7581  
Hours of Operations : Mon - Sun: Closed

**Knolls Pharmacy**

NPI : 1124157904  
16630 Marquez Ave  
Pacific Palisades, CA 90272-0272  
☎(310) 454-6000  
Hours of Operations : M - Th: 9:00 am - 7:00 pm;F,Sat: 129:0 am0 -1:00 am;Sun: Closed

**Pali Rx**

NPI : 1194822932  
900 Via De La Paz  
Pacific Palisades, CA 90272-0272  
☎(310) 454-0377  
Hours of Operations : M - Th: 9:00 am - 5:00 pm;F: 129:0 am0 -1:00 am;Sat: 10:0 am0 -1:00 pm;Sun: Closed

**Palisades Compounding Pharmacy**

NPI : 1871764134  
540 Palisades Drive  
Pacific Palisades, CA 90272-0272  
☎(310) 454-4848  
Hours of Operations : M - Th: 10:00 am - 7:00 pm;F,Sat: 10:0 am0 -1:00 pm;Sun: Closed

**Pharmaca Integrative Pharmacy**

NPI : 1144383456  
15150 W Sunset Blvd  
Pacific Palisades, CA 90272-0272  
☎(310) 454-1345  
Hours of Operations : M - Th: 8:00 am - 8:00 pm;F: 128:0 am0 -2:00 am;Sat: 129:0 am0 -1:00 am;Sun: 10:0 am0 -1:00 pm

**PACOIMA**

**Costco Pharmacy**

NPI : 1629309760  
13550 W. Paxton St.  
Pacoima, CA 91331-1331  
☎(818) 272-2709  
Hours of Operations : M - Th: 10:00 am - 7:00 pm;F,Sat: 10:0 am0 -1:00 pm;Sun: Closed

**Dorado Pharmacy**

NPI : 1639545304  
13003 Van Nuys Blvd Ste E  
Pacoima, CA 91331-1331  
☎(818) 485-5554  
Hours of Operations : M - Th: 9:00 am - 6:00 pm;F: 129:0 am0 -1:00 am;Sat: 10:0 am0 -1:00 pm;Sun: Closed

**Laurel Pharmacy**

NPI : 1700876463  
13686 Van Nuys Blvd  
Pacoima, CA 91331-1331  
☎(818) 896-1104  
Hours of Operations : M - Th: 9:00 am - 7:00 pm;F,Sat: 129:0 am0 -1:00 am;Sun: Closed

**Rite Aid Pharmacy 05549**

NPI : 1326060237  
12739 Van Nuys Boulevard  
Pacoima, CA 91331-1331  
☎(818) 890-1506  
Hours of Operations : Mon - Sun: Closed

**Target Pharmacy**

NPI : 1467474064  
9725 Laurel Canyon Blvd  
Pacoima, CA 91331-1331  
☎(818) 492-0025  
Hours of Operations : M - Th: 9:00 am - 7:00 pm;F,Sat: 129:0 am0 -1:00 am;Sun: 11:0 am0 -1:00 pm

**PALMDALE**

**Av Pharmacy**

NPI : 1376660720  
38750 Trade Center Dr  
Palmdale, CA 93551-3551  
☎(661) 272-6970  
Hours of Operations : M - Th: 9:00 am - 7:00 pm;F,Sat: 129:0 am0 -1:00 am;Sun: Closed

**CVS Pharmacy**

NPI : 1124060322  
2521 East Avenue S  
Palmdale, CA 93550-3550  
☎(661) 538-1077  
Hours of Operations : Mon - Sun: Closed

**CVS Pharmacy #03055**

NPI : 1437429586  
38012 47Th St East  
Palmdale, CA 93552-3552  
☎(661) 285-1681  
Hours of Operations : Mon - Sun: Closed

**Palmdale Medical Pharmacy**

NPI : 1003811134  
540 W Palmdale Blvd  
Palmdale, CA 93551-3551  
☎(661) 267-2638  
Hours of Operations : M - Th: 9:00 am - 6:00 pm;F,Sat: 129:0 am0 -1:00 am;Sun: Closed

**Rite Aid Pharmacy 05844**

NPI : 1184733610  
37950 47Th Street  
Palmdale, CA 93552-3552  
☎(661) 285-9473  
Hours of Operations : M - Th: 8:00 am - 10:00 pm;F,Sat,Sun: 128:0 am0 -2:00 am

**Rite Aid Pharmacy 06396**

NPI : 1508975962  
2419 East Avenue South  
Palmdale, CA 93550-3550  
☎(661) 274-4333  
Hours of Operations : M - Th: 8:00 am - 10:00 pm;F,Sat,Sun: 128:0 am0 -2:00 am

**Rite Aid Pharmacy 06400**

NPI : 1417066879  
3105 Rancho Vista Boulevard  
Palmdale, CA 93551-3551  
☎(661) 538-1601  
Hours of Operations : M - Th: 8:00 am - 10:00 pm;F,Sat,Sun: 128:0 am0 -2:00 am

**Sams Pharmacy 10-4767**

NPI : 1629095856  
39940 10Th Street West  
Palmdale, CA 93551-3551  
☎(661) 575-9289  
Hours of Operations : Mon - Sun: Closed

**Savon Pharmacy**

NPI : 1083660088  
38727 Tierra Subida Ave  
Palmdale, CA 93551-3551  
☎(661) 274-9678  
Hours of Operations : Mon - Sun: Closed

**Target Pharmacy**

NPI : 1801057161  
38019 47Th St E  
Palmdale, CA 93552-3552  
☎(661) 998-2501  
Hours of Operations : M - Th: 9:00 am - 7:00 pm;F,Sat: 129:0 am0 -1:00 am;Sun: 11:0 am0 -1:00 pm  
39440 10Th St West  
Palmdale, CA 93551-3551  
☎(661) 265-7361  
Hours of Operations : M - Th: 9:00 am - 9:00 pm;F: 129:0 am0 -2:00 am;Sat,Sun: 129:0 am0 -1:00 am

**Vons Pharmacy #3017**

NPI : 1144266750  
3027 Rancho Vista Blvd  
Palmdale, CA 93551-3551  
☎(661) 575-2333  
Hours of Operations : M - Th: 9:00 am - 7:00 pm;F,Sat,Sun: 129:0 am0 -1:00 am

**Walgreens**

NPI : 1073528303  
37160 47Th St E  
Palmdale, CA 93552-3552  
☎(661) 236-0015  
Hours of Operations : M - Th: 8:00 am - 9:00 pm;F: 128:0 am0 -2:00 am;Sat: 129:0 am0 -1:00 am;Sun: 10:0 am0 -1:00 pm

**Wal-Mart Pharmacy 10-1660**

NPI : 1235156654  
40130 10Th St. West  
Palmdale, CA 93551-3551  
☎(661) 267-6596  
Hours of Operations : M - Th: 8:00 am - 9:00 pm;F: 128:0 am0 -2:00 am;Sat: 129:0 am0 -1:00 am;Sun: 10:0 am0 -1:00 pm

**Wal-Mart Pharmacy 10-2950**

NPI : 1760409015  
37140 47Th St E  
Palmdale, CA 93552-3552  
☎(661) 533-1029  
Hours of Operations : M - Th: 8:00 am - 9:00 pm;F: 128:0 am0 -2:00 am;Sat: 129:0 am0 -1:00 am;Sun: 10:0 am0 -1:00 pm

**Walmart Pharmacy 10-5689**

NPI : 1982093407  
3875 Rancho Vista Blvd  
Palmdale, CA 93551-3551  
☎(661) 202-3603  
Hours of Operations : Mon - Sun: Closed

**PANORAMA CITY****Ccrx**

NPI : 1114217239  
8727 Van Nuys Blvd Ste 105  
Panorama City, CA 91402-1402  
☎(818) 810-5603  
Hours of Operations : M - Th: 10:00 am - 5:00 pm;F: 10:0 am0 -1:00 pm;Sat,Sun: Closed

**Chase Pharmacy**

NPI : 1508106428  
14427 Chase St # A  
Panorama City, CA 91402-1402  
☎(818) 810-5608  
Hours of Operations : M - Th: 9:00 am - 7:00 pm;F: 129:0 am0 -1:00 am;Sat: 10:0 am0 -1:00 pm;Sun: Closed

**CVS Pharmacy #08070**

NPI : 1518265255  
8252 Van Nuys Blvd  
Panorama City, CA 91402-1402  
☎(818) 891-0630  
Hours of Operations : Mon - Sun: Closed

**Liras Pharmacy**

NPI : 1285721563  
14400 Roscoe Blvd  
Panorama City, CA 91402-1402  
☎(818) 894-1171  
Hours of Operations : M - F: 9:00 am - 6:00 pm;Sat: 9:00 am - 1:00 pm;Sun: Closed

**Medical Group Pharmacy**

NPI : 1386734044  
14860 Roscoe Blvd Ste 102  
Panorama City, CA 91402-1402  
☎(818) 787-4490  
Hours of Operations : M - Th: 10:00 am - 6:00 pm;F: 10:0 am0 -1:00 pm;Sat,Sun: Closed

**New Century Pharmacy**

NPI : 1245350230  
8227 Woodman Ave  
Panorama City, CA 91402-1402  
☎(818) 989-2333  
Hours of Operations : M - Th: 10:00 am - 6:00 pm;F,Sat: 10:0 am0 -1:00 pm;Sun: Closed

**Rite Aid Pharmacy 05563**

NPI : 1023029584  
8400 Van Nuys Boulevard  
Panorama City, CA 91402-1402  
☎(818) 891-6785  
Hours of Operations : Mon - Sun: Closed

**Wal-Mart Pharmacy 10-2568**

NPI : 1003833351  
8333 Van Nuys Blvd  
Panorama City, CA 91402-1402  
☎(818) 830-9846  
Hours of Operations : M - Th: 9:00 am - 9:00 pm;F: 129:0 am0 -2:00 am;Sat: 129:0 am0 -1:00 am;Sun: 10:0 am0 -1:00 pm

**Wal-Mart Pharmacy 10-5605**

NPI : 1174878524  
14530 Nordhoff St  
Panorama City, CA 91402-1402  
☎(818) 672-0147  
Hours of Operations : M - Th: 8:00 am - 9:00 pm;F: 128:0 am0 -2:00 am;Sat: 129:0 am0 -1:00 am;Sun: 10:0 am0 -1:00 pm

**PARAMOUNT****CVS Pharmacy**

NPI : 1356486906  
8859 Alondra Blvd  
Paramount, CA 90723-0723  
☎(562) 630-2247  
Hours of Operations : Mon - Sun: Closed

**Fobi Comprehensive Pharmacy #1**

NPI : 1184621385  
7922 Rosecrans Ave Ste P-2  
Paramount, CA 90723-0723  
☎(562) 630-5700  
Hours of Operations : M - F: 9:00 am - 5:00 pm;Sat: 10:00 am - 5:00 pm;Sun: Closed

**Paramount Family Pharmacy**

NPI : 1497928832  
8010 2Nd Street  
Paramount, CA 90723-0723  
☎(562) 531-1313  
Hours of Operations : M - Th: 10:00 am - 5:00 pm;F,Sat: 10:0 am0 -1:00 pm;Sun: Closed

**Rite Aid Pharmacy 05512**

NPI : 1487763868  
8447 Alondra Boulevard  
Paramount, CA 90723-0723  
☎(562) 634-9074  
Hours of Operations : M - Th: 8:00 am - 10:00 pm;F,Sat,Sun: 128:0 am0 -2:00 am

**Santa Maria Pharmacy**

NPI : 1780078725  
15717 Paramount Blvd  
Paramount, CA 90723-0723  
☎(562) 630-8044  
Hours of Operations : M - Th: 9:00 am - 6:00 pm;F: 129:0 am0 -1:00 am;Sat,Sun: Closed  
16279 Paramount Blvd Ste G  
Paramount, CA 90723-0723  
☎(562) 630-1620  
Hours of Operations : Mon - Sun: Closed  
16444 Paramount Blvd  
Paramount, CA 90723-0723  
☎(562) 790-8618  
Hours of Operations : Mon - Sun: Closed

**St Luke Pharmacy**

NPI : 1255434304  
16660 Paramount Blvd Ste 106  
Paramount, CA 90723-0723  
☎(562) 220-2610  
Hours of Operations : M - Th: 10:00 am - 6:00 pm;F: 10:0 am0 -1:00 pm;Sat,Sun: Closed

**St Luke Pharmacy Inc**

NPI : 1982716973  
16402 Paramount Blvd  
Paramount, CA 90723-0723  
☎(562) 220-2793  
Hours of Operations : M - Th: 9:00 am - 7:00 pm;F,Sat: 129:0 am0 -1:00 am;Sun: Closed

**Wal-Mart Pharmacy 10-2110**

NPI : 1841217171  
14501 Lakewood Blvd  
Paramount, CA 90723-0723  
☎(562) 531-8617  
Hours of Operations : M - Th: 8:00 am - 9:00 pm;F: 128:0 am0 -2:00 am;Sat: 129:0 am0 -1:00 am;Sun: 10:0 am0 -1:00 pm

**PASADENA**

**Akhtamar Pharmacy**

NPI : 1588665087  
1729 E Washington Blvd  
Pasadena, CA 91104-1104  
☎(626) 817-9828  
Hours of Operations : M - Th: 9:00 am - 5:00 pm;F: 129:0 am0 -1:00 am;Sat,Sun: Closed

**Ararat Pharmacy**

NPI : 1093702763  
2611 E Washington Blvd  
Pasadena, CA 91107-1107  
☎(626) 798-6789  
Hours of Operations : M - Th: 9:00 am - 6:00 pm;F: 129:0 am0 -1:00 am;Sat: 10:0 am0 -1:00 pm;Sun: Closed

**Arcade Lane Compounding Pharmacy**

NPI : 1043570385  
700 E Colorado Blvd  
Pasadena, CA 91101-1101  
☎(626) 577-7979  
Hours of Operations : Mon - Sun: Closed

**Berry And Sweeney Pharmacy**

NPI : 1720093347  
1377 N Fair Oaks Ave  
Pasadena, CA 91103-1103  
☎(626) 794-1124  
Hours of Operations : M - Th: 9:00 am - 6:00 pm;F,Sat: 129:0 am0 -1:00 am;Sun: Closed

**Brown Welin United Drugs**

NPI : 1053322636  
937 E Green St  
Pasadena, CA 91106-1106  
☎(626) 795-5918  
Hours of Operations : M - Th: 9:00 am - 6:00 pm;F: 129:0 am0 -1:00 am;Sat: 10:0 am0 -1:00 pm;Sun: Closed

**Cal Oaks li Health Mart Pharmacy**

NPI : 1033349386  
625 S Fair Oaks Ave Ste 125  
Pasadena, CA 91105-1105  
☎(626) 696-1583  
Hours of Operations : M - Th: 9:00 am - 7:00 pm;F,Sat: 129:0 am0 -1:00 am;Sun: Closed

**Cal Oaks Pharmacy**

NPI : 1649293697  
55 E California Blvd  
Pasadena, CA 91105-1105  
☎(626) 795-5956  
Hours of Operations : M - Th: 9:00 am - 7:00 pm;F,Sat: 129:0 am0 -1:00 am;Sun: Closed

**CVS Pharmacy**

NPI : 1972548774  
20 E Orange Grove Blvd  
Pasadena, CA 91103-1103  
☎(626) 795-6609  
Hours of Operations : Mon - Sun: Closed  
3883 E Foothill Blvd  
Pasadena, CA 91107-1107  
☎(626) 351-0589  
Hours of Operations : Mon - Sun: Closed  
451 S Sierra Madre Blvd  
Pasadena, CA 91107-1107  
☎(626) 564-8681  
Hours of Operations : Mon - Sun: Closed  
727 S Arroyo Parkway  
Pasadena, CA 91105-1105  
☎(626) 795-3810  
Hours of Operations : Mon - Sun: Closed  
900 N Lake  
Pasadena, CA 91104-1104  
☎(626) 794-4714  
Hours of Operations : Mon - Sun: Closed

**Exclusive Medical Pharmacy**

NPI : 1750634192  
65 N Madison Ave  
Pasadena, CA 91101-1101  
☎(626) 578-9991  
Hours of Operations : Mon - Sun: Closed

**Fairmont Pharmacy**

NPI : 1043249105  
50 W Bellefontaine St  
Pasadena, CA 91105-1105  
☎(626) 793-1188  
Hours of Operations : M - Th: 9:00 am - 6:00 pm;F,Sat: 129:0 am0 -1:00 am;Sun: Closed

**Good Drugs**

NPI : 1336230010  
1864 E Washington Blvd  
Pasadena, CA 91104-1104  
☎(626) 398-1696  
Hours of Operations : M - Th: 9:00 am - 7:00 pm;F,Sat: 129:0 am0 -1:00 am;Sun: Closed

**Michael'S Pharmacy**

NPI : 1306229604  
960 E Green St Ste 152  
Pasadena, CA 91106-1106  
☎(626) 204-7420  
Hours of Operations : M - Th: 9:00 am - 6:00 pm;F: 129:0 am0 -1:00 am;Sat,Sun: Closed

**Nova Pharmacy**

NPI : 1114052891  
290 N Hill Ave  
Pasadena, CA 91106-1106  
☎(626) 583-8786  
Hours of Operations : M - Th: 10:00 am - 6:00 pm;F,Sat: 10:0 am0 -1:00 pm;Sun: Closed

**Pasadena City Pharmacy**

NPI : 1609981638  
1684 E Washington Blvd  
Pasadena, CA 91104-1104  
☎(626) 797-6661  
Hours of Operations : M - Th: 9:00 am - 6:00 pm;F,Sat: 129:0 am0 -1:00 am;Sun: Closed

**Paseo Pharmacy**

NPI : 1104800457  
2237 E Colorado Blvd  
Pasadena, CA 91107-1107  
☎(626) 564-1000  
Hours of Operations : Mon - Sun: Closed

**Phoenix Pharmacy**

NPI : 1386689602  
2523 E Washington Blvd  
Pasadena, CA 91104-1104  
☎(626) 791-7600  
Hours of Operations : M - Th: 9:00 am - 6:00 pm;F: 129:0 am0 -1:00 am;Sat,Sun: Closed

**Phoenix Plaza Pharmacy**

NPI : 1831299874  
800 S Fairmount Ave  
Pasadena, CA 91105-1105  
☎(626) 229-8918  
Hours of Operations : Mon - Sun: Closed

**Ralphs Pharmacy**

NPI : 1497949275  
160 North Lake Ave  
Pasadena, CA 91101-1101  
☎(626) 793-0531  
Hours of Operations : M - Th: 9:00 am - 9:00 pm;F: 129:0 am0 -2:00 am;Sat,Sun: 10:0 am0 -1:00 pm  
3601 E Foothill Blvd  
Pasadena, CA 91107-1107  
☎(626) 351-6572  
Hours of Operations : M - Th: 8:00 am - 9:00 pm;F: 128:0 am0 -2:00 am;Sat,Sun: 10:0 am0 -1:00 pm

**Rite Aid Pharmacy 05535**

NPI : 1881604742  
3745 East Foothill Boulevard  
Pasadena, CA 91107-1107  
☎(626) 351-0515  
Hours of Operations : Mon - Sun: Closed

**Rite Aid Pharmacy 06255**

NPI : 1124137559  
1038 East Colorado Boulevard  
Pasadena, CA 91106-1106  
☎(626) 796-5539  
Hours of Operations : M - Th: 7:00 am - 10:00 pm;F,Sat,Sun: 127:0 am0 -2:00 am

**Rite Aid Pharmacy 06344**

NPI : 1043329436  
1421 East Washington Boulevard  
Pasadena, CA 91104-1104  
☎(626) 296-0245  
Hours of Operations : M - Th: 8:00 am - 10:00 pm;F,Sat,Sun: 128:0 am0 -2:00 am

**St Lukes Pro Pharmacy**

NPI : 1346378007  
2750 E Washington Blvd  
Pasadena, CA 91107-1107  
☎ (626) 791-7595

Hours of Operations : M - Th: 9:00 am - 6:00 pm;F: 129:0 am0 -1:00 am;Sat,Sun: Closed

**Target Pharmacy**

NPI : 1780606574  
3121 E Colorado Blvd  
Pasadena, CA 91107-1107  
☎ (626) 584-2963

Hours of Operations : M - Th: 9:00 am - 9:00 pm;F: 129:0 am0 -2:00 am;Sat,Sun: 129:0 am0 -1:00 am

777 E Colorado Ave  
Pasadena, CA 91101-1101  
☎ (626) 795-5472

Hours of Operations : M - Th: 9:00 am - 9:00 pm;F: 129:0 am0 -2:00 am;Sat,Sun: 129:0 am0 -1:00 am

**Unicare Pharmacy & Supply**

NPI : 1457775736  
301 S Fair Oaks Ave  
Pasadena, CA 91105-1105  
☎ (626) 793-7771

Hours of Operations : Mon - Sun: Closed

**Vons Pharmacy #2139**

NPI : 1841229879  
1390 N Allen  
Pasadena, CA 91104-1104  
☎ (626) 798-0764

Hours of Operations : M - Th: 9:00 am - 9:00 pm;F: 129:0 am0 -2:00 am;Sat,Sun: 129:0 am0 -1:00 am

**Vons Pharmacy #2152**

NPI : 1750310785  
155 W California Blvd  
Pasadena, CA 91105-1105  
☎ (626) 577-2594

Hours of Operations : M - Th: 9:00 am - 9:00 pm;F: 129:0 am0 -2:00 am;Sat,Sun: 129:0 am0 -1:00 am

**Vons Pharmacy #2264**

NPI : 1881623825  
655 N Fair Oaks Ave  
Pasadena, CA 91103-1103  
☎ (626) 578-1336

Hours of Operations : M - Th: 9:00 am - 9:00 pm;F: 129:0 am0 -2:00 am;Sat,Sun: 129:0 am0 -1:00 am

**Vons Pharmacy #2858**

NPI : 1144259193  
2355 E Colorado Blvd  
Pasadena, CA 91107-1107  
☎ (626) 744-2619

Hours of Operations : M - Th: 9:00 am - 9:00 pm;F: 129:0 am0 -2:00 am;Sat,Sun: 129:0 am0 -1:00 am

**Walgreens**

NPI : 1619283025  
2376 E Colorado Blvd  
Pasadena, CA 91107-1107  
☎ (626) 768-4040

Hours of Operations : M - Th: 8:00 am - 9:00 pm;F: 128:0 am0 -2:00 am;Sat: 129:0 am0 -1:00 am;Sun: 10:0 am0 -1:00 pm

310 S Lake Ave  
Pasadena, CA 91101-1101  
☎ (626) 583-8066

Hours of Operations : M - Th: 8:00 am - 9:00 pm;F: 128:0 am0 -2:00 am;Sat: 129:0 am0 -1:00 am;Sun: 10:0 am0 -1:00 pm

670 N Lake Ave  
Pasadena, CA 91101-1101  
☎ (626) 585-8926

Hours of Operations : M - Th: 8:00 am - 9:00 pm;F: 128:0 am0 -2:00 am;Sat: 129:0 am0 -1:00 am;Sun: 10:0 am0 -1:00 pm

**Washington Pharmacy**

NPI : 1083850507  
2487 E Washington Blvd  
Pasadena, CA 91104-1104  
☎ (626) 791-5000

Hours of Operations : M - Th: 9:00 am - 6:00 pm;F: 129:0 am0 -1:00 am;Sat,Sun: Closed

**PICO RIVERA****Ap 6**

NPI : 1053749036  
6336 Passons Blvd  
Pico Rivera, CA 90660-0660  
☎ (562) 949-0748

Hours of Operations : M - Th: 9:00 am - 5:00 pm;F: 129:0 am0 -1:00 am;Sat,Sun: Closed

**CVS Pharmacy**

NPI : 1417993577  
8580 Whittier Boulevard  
Pico Rivera, CA 90660-0660  
☎ (562) 942-2268

Hours of Operations : Mon - Sun: Closed  
9256 East Slauson Avenue  
Pico Rivera, CA 90660-0660

☎ (562) 949-5424

Hours of Operations : Mon - Sun: Closed

**Pico Care Pharmacy**

NPI : 1538541065  
6650 Rosemead Blvd  
Pico Rivera, CA 90660-0660  
☎ (323) 728-8127

Hours of Operations : M - Th: 9:00 am - 6:00 pm;F: 129:0 am0 -1:00 am;Sat: 10:0 am0 -1:00 pm;Sun: Closed

**Rite Aid Pharmacy 06495**

NPI : 1376725168  
9333 Whittier Boulevard  
Pico Rivera, CA 90660-0660  
☎ (562) 695-6167

Hours of Operations : M - Th: 9:00 am - 9:00 pm;F: 129:0 am0 -2:00 am;Sat: 129:0 am0 -1:00 am;Sun: 10:0 am0 -1:00 pm

**St Pauls Pharmacy 2**

NPI : 1841329323  
8809 Whittier Blvd  
Pico Rivera, CA 90660-0660  
☎ (562) 699-9690

Hours of Operations : M - Th: 9:00 am - 5:00 pm;F: 129:0 am0 -1:00 am;Sat,Sun: Closed

**Target Pharmacy**

NPI : 1518989201  
8800 Whittier Road  
Pico Rivera, CA 90660-0660  
☎ (562) 949-6133

Hours of Operations : M - Th: 9:00 am - 9:00 pm;F: 129:0 am0 -2:00 am;Sat,Sun: 129:0 am0 -1:00 am

**W & P Pharmacy, Inc.**

NPI : 1205117280  
9205 Whittier Blvd  
Pico Rivera, CA 90660-0660  
☎ (562) 566-3160

Hours of Operations : M - Th: 9:00 am - 6:00 pm;F,Sat: 129:0 am0 -1:00 am;Sun: Closed

**Walgreens**

NPI : 1043225139  
8900 Washington Blvd  
Pico Rivera, CA 90660-0660  
☎ (562) 222-1590

Hours of Operations : Mon - Sun: 12:00 am - 12:00 pm

**Wal-Mart Pharmacy 10-2886**

NPI : 1912924267  
8500 Washington Blvd  
Pico Rivera, CA 90660-0660  
☎ (562) 801-5378

Hours of Operations : M - Th: 8:00 am - 9:00 pm;F: 128:0 am0 -2:00 am;Sat: 129:0 am0 -1:00 am;Sun: 10:0 am0 -1:00 pm

**PLAYA DEL REY****Playa Pharmacy**

NPI : 1316185101  
8131 W Manchester Ave  
Playa Del Rey, CA 90293-0293  
☎ (310) 823-9242

Hours of Operations : M - Th: 10:00 am - 6:00 pm;F,Sat: 10:0 am0 -1:00 pm;Sun: Closed

**PLAYA VISTA**

**CVS Pharmacy #**

NPI : 1134518004  
12746 W Jefferson Blvd Ste 3160  
Playa Vista, CA 90094-0094  
☎(310) 862-9810  
Hours of Operations : Mon - Sun: Closed

**POMONA**

**Artesia Medical Pharmacy**

NPI : 1841292406  
160 E Artesia Ave Ste 135  
Pomona, CA 91767-1767  
☎(909) 623-0551  
Hours of Operations : M - Th: 9:00 am - 6:00 pm;F,Sat: 129:0 am0 -1:00 am;Sun: Closed

**Bonita Family Pharmacy**

NPI : 1831463678  
250 W Bonita Ave  
Pomona, CA 91767-1767  
☎(909) 593-3400  
Hours of Operations : M - Th: 9:00 am - 6:00 pm;F: 129:0 am0 -1:00 am;Sat,Sun: Closed

**Cbc Mission Pharmacy**

NPI : 1013919687  
716 E Mission Blvd Ste A  
Pomona, CA 91766-1766  
☎(909) 865-1149  
Hours of Operations : M - Th: 9:00 am - 6:00 pm;F,Sat: 129:0 am0 -1:00 am;Sun: Closed

**Cbc Royalty Pharmacy**

NPI : 1700878675  
1902 Royalty Dr  
Pomona, CA 91767-1767  
☎(909) 620-0343  
Hours of Operations : M - Th: 9:00 am - 5:00 pm;F: 129:0 am0 -1:00 am;Sat,Sun: Closed

**CVS Pharmacy**

NPI : 1548201460  
1485 S Garey  
Pomona, CA 91766-1766  
☎(909) 623-0562  
Hours of Operations : Mon - Sun: Closed  
150 W Willow St  
Pomona, CA 91768-1768  
☎(909) 620-3838  
Hours of Operations : Mon - Sun: Closed  
775 E Foothill Boulevard  
Pomona, CA 91767-1767  
☎(909) 621-6708  
Hours of Operations : Mon - Sun: Closed

**East Valley Pmq Pharmacy 1**

NPI : 1912388604  
1555 S Garey Ave  
Pomona, CA 91766-1766  
☎(626) 869-2472  
Hours of Operations : M - Th: 9:00 am - 6:00 pm;F: 129:0 am0 -1:00 am;Sat,Sun: Closed

**Express Pharmacy**

NPI : 1821195660  
752 E Arrow Hwy  
Pomona, CA 91767-1767  
☎(909) 398-1289  
Hours of Operations : M - Th: 9:00 am - 7:00 pm;F: 129:0 am0 -1:00 am;Sat: 10:0 am0 -1:00 pm;Sun: Closed

**Ezrx Pharmacy**

NPI : 1700263480  
649 S Indian Hill Blvd  
Pomona, CA 91767-1767  
☎(909) 764-3060  
Hours of Operations : M - Th: 9:00 am - 6:00 pm;F,Sat: 129:0 am0 -1:00 am;Sun: Closed

**Holt Pharmacy**

NPI : 1619969201  
1101 E Holt Ave  
Pomona, CA 91767-1767  
☎(909) 620-1011  
Hours of Operations : M - Th: 10:00 am - 6:00 pm;F,Sat: 10:0 am0 -1:00 pm;Sun: Closed

**Orange Grove Pharmacy**

NPI : 1922000546  
1770 N Orange Grove Ave Ste 100  
Pomona, CA 91767-1767  
☎(909) 623-6429  
Hours of Operations : M - Th: 9:00 am - 5:00 pm;F: 129:0 am0 -1:00 am;Sat,Sun: Closed

**Owl Drug**

NPI : 1720185564  
728 Fairplex Dr  
Pomona, CA 91768-1768  
☎(909) 623-0563  
Hours of Operations : M - Th: 9:00 am - 6:00 pm;F: 129:0 am0 -1:00 am;Sat: 10:0 am0 -1:00 pm;Sun: Closed

**Phillips Ranch Pharmacy**

NPI : 1770575128  
3038 W Temple Ave  
Pomona, CA 91766-1766  
☎(909) 868-7363  
Hours of Operations : M - Th: 11:00 am - 5:00 pm;F: 11:0 am0 -1:00 pm;Sat,Sun: Closed  
3040 & 3042 W Temple Ave  
Pomona, CA 91766-1766  
☎(909) 766-8330  
Hours of Operations : M - Th: 9:00 am - 9:00 pm;F: 129:0 am0 -2:00 am;Sat,Sun: 129:0 am0 -1:00 am

**Rite Aid Pharmacy 05604**

NPI : 1679682058  
611 East Holt Avenue  
Pomona, CA 91767-1767  
☎(909) 469-0083  
Hours of Operations : M - Th: 8:00 am - 10:00 pm;F,Sat,Sun: 128:0 am0 -2:00 am

**Rite Aid Pharmacy 06338**

NPI : 1093824518  
2059 South Garey Avenue  
Pomona, CA 91766-1766  
☎(909) 613-1191  
Hours of Operations : M - Th: 8:00 am - 10:00 pm;F,Sat,Sun: 128:0 am0 -2:00 am

**San Antonio Pharmacy At Casa Colina**

NPI : 1790111235  
255 East Bonita Ave  
Pomona, CA 91767-1767  
☎(909) 962-6430  
Hours of Operations : M - Th: 9:00 am - 6:00 pm;F: 129:0 am0 -1:00 am;Sat,Sun: Closed

**Santa Maria Pharmacy**

NPI : 1376887166  
2288 S Garey Ave  
Pomona, CA 91766-1766  
☎(909) 993-0240  
Hours of Operations : Mon - Sun: Closed

**Target Pharmacy**

NPI : 1750715629  
701 Rio Rancho Rd  
Pomona, CA 91766-1766  
☎(909) 634-3152  
Hours of Operations : M - Th: 10:00 am - 7:00 pm;F,Sat: 10:0 am0 -1:00 pm;Sun: Closed

**Walgreens**

NPI : 1992712954  
495 E Holt  
Pomona, CA 91767-1767  
☎(909) 469-9534  
Hours of Operations : M - Th: 8:00 am - 9:00 pm;F: 128:0 am0 -2:00 am;Sat: 129:0 am0 -1:00 am;Sun: 10:0 am0 -1:00 pm  
795 E Foothill  
Pomona, CA 91767-1767  
☎(909) 624-3017  
Hours of Operations : M - Th: 9:00 am - 9:00 pm;F: 129:0 am0 -2:00 am;Sat,Sun: 10:0 am0 -1:00 pm

**Wal-Mart Pharmacy 10-2288**

NPI : 1205853553  
80 Rio Rancho Road  
Pomona, CA 91766-1766  
☎(909) 620-4077  
Hours of Operations : M - Th: 8:00 am - 9:00 pm;F: 128:0 am0 -2:00 am;Sat: 129:0 am0 -1:00 am;Sun: 10:0 am0 -1:00 pm

**Wal-Mart Pharmacy 10-3132**

NPI : 1174926976  
778 E Arrow Hwy  
Pomona, CA 91767-1767  
☎(909) 962-5044  
Hours of Operations : M - Th: 8:00 am - 9:00 pm;F: 128:0 am0 -2:00 am;Sat: 129:0 am0 -1:00 am;Sun: 10:0 am0 -1:00 pm



**Western University Pharmacy**

NPI : 1295051779  
795 E 2Nd St Ste 1  
Pomona, CA 91766-1766  
☎(909) 706-3730

Hours of Operations : M - Th: 8:00 am - 5:00 pm;F: 128:0 am0 -1:00 am;Sat,Sun: Closed

**PORTER RANCH****CVS Pharmacy**

NPI : 1992748727  
19783 Rinaldi St  
Porter Ranch, CA 91326-1326  
☎(818) 368-6279

Hours of Operations : M - Th: 8:00 am - 9:00 pm;F: 128:0 am0 -2:00 am;Sat: 129:0 am0 -1:00 am;Sun: 10:0 am0 -1:00 pm

**Porter Ranch Pharmacy**

NPI : 1538350541  
19950 Rinaldi Street  
Porter Ranch, CA 91326-1326  
☎(818) 360-1915

Hours of Operations : M - Th: 9:00 am - 7:00 pm;F,Sat: 129:0 am0 -1:00 am;Sun: Closed

**Wal-Mart Pharmacy 10-2526**

NPI : 1770500092  
19821 Rinaldi Street  
Porter Ranch, CA 91326-1326  
☎(818) 832-6592

Hours of Operations : M - Th: 9:00 am - 9:00 pm;F: 129:0 am0 -2:00 am;Sat: 129:0 am0 -1:00 am;Sun: Closed

**QUARTZ HILL****Quartz Hill**

NPI : 1336251321  
42357 50Th St W  
Quartz Hill, CA 93536-3536  
☎(661) 943-4118

Hours of Operations : M - Th: 9:00 am - 6:00 pm;F,Sat: 129:0 am0 -1:00 am;Sun: Closed

**RANCHO PALOS VERDES****Golden Cove Pharmacy And Home Healthcare**

NPI : 1740585835  
31238 Palos Verdes Drive West  
Rancho Palos Verdes, CA 90275-0275  
☎(310) 750-6082

Hours of Operations : M - Th: 9:00 am - 7:00 pm;F: 129:0 am0 -1:00 am;Sat,Sun: Closed

**Ralphs Pharmacy**

NPI : 1538184130  
30019 Hawthorne Blvd  
Rancho Palos Verdes, CA 90275-0275  
☎(310) 377-6829

Hours of Operations : M - Th: 8:00 am - 9:00 pm;F: 128:0 am0 -2:00 am;Sat,Sun: 10:0 am0 -1:00 pm

**REDONDO BEACH****CVS Pharmacy**

NPI : 1710920541  
1880 S Pacific Coast Hwy  
Redondo Beach, CA 90277-0277  
☎(310) 316-6492

Hours of Operations : M - Th: 8:00 am - 10:00 pm;F: 128:0 am0 -2:00 am;Sat: 129:0 am0 -1:00 am;Sun: 10:0 am0 -1:00 pm  
316 Pacific Coast Highway  
Redondo Beach, CA 90277-0277  
☎(310) 540-9183  
Hours of Operations : Mon - Sun: Closed

**Kovacs-Frey Pharmacy**

NPI : 1619047826  
2860 Artesia Blvd  
Redondo Beach, CA 90278-0278  
☎(310) 371-7541

Hours of Operations : Mon - Sun: Closed

**Pill Box Drug**

NPI : 1194880518  
165 Palos Verdes Blvd  
Redondo Beach, CA 90277-0277  
☎(310) 378-9487

Hours of Operations : M - Th: 9:00 am - 7:00 pm;F,Sat: 129:0 am0 -1:00 am;Sun: Closed

**Ralphs Pharmacy**

NPI : 1861417461  
1413 Hawthorne Blvd  
Redondo Beach, CA 90278-0278  
☎(310) 370-8784

Hours of Operations : M - Th: 8:00 am - 9:00 pm;F: 128:0 am0 -2:00 am;Sat,Sun: 10:0 am0 -1:00 pm

**Rite Aid Pharmacy 05481**

NPI : 1760591143  
401 North Pacific Coast Highway  
Redondo Beach, CA 90277-0277  
☎(310) 372-9029

Hours of Operations : M - Th: 7:00 am - 10:00 pm;F,Sat,Sun: 127:0 am0 -2:00 am

**Rite Aid Pharmacy 05482**

NPI : 1841206133  
1720 Aviation Boulevard  
Redondo Beach, CA 90278-0278  
☎(310) 376-4460

Hours of Operations : M - Th: 7:00 am - 10:00 pm;F,Sat,Sun: 127:0 am0 -2:00 am

**South Bay Pharmacy**

NPI : 1013086966  
520 N Prospect Ave  
Redondo Beach, CA 90277-0277  
☎(310) 379-9885

Hours of Operations : M - Th: 9:00 am - 6:00 pm;F,Sat: 129:0 am0 -1:00 am;Sun: Closed

**Sunny Bay Pharmacy**

NPI : 1831268788  
500 Torrance Blvd  
Redondo Beach, CA 90277-0277  
☎(310) 944-9466

Hours of Operations : M - Th: 9:00 am - 6:00 pm;F,Sat: 129:0 am0 -1:00 am;Sun: Closed

**Target Pharmacy**

NPI : 1457373086  
1601 Kingsdale Ave  
Redondo Beach, CA 90278-0278  
☎(310) 750-0004

Hours of Operations : M - Th: 9:00 am - 7:00 pm;F,Sat: 129:0 am0 -1:00 am;Sun: 11:0 am0 -1:00 pm

**Vons Pharmacy #1623**

NPI : 1699711200  
4001 Inglewood Ave  
Redondo Beach, CA 90278-0278  
☎(310) 349-0863

Hours of Operations : M - Th: 9:00 am - 9:00 pm;F: 129:0 am0 -2:00 am;Sat,Sun: 129:0 am0 -1:00 am

**Walgreens**

NPI : 1093098212  
2321 Hawthorne Blvd  
Redondo Beach, CA 90278-0278  
☎(310) 214-4891

Hours of Operations : M - Th: 8:00 am - 9:00 pm;F: 128:0 am0 -2:00 am;Sat: 129:0 am0 -1:00 am;Sun: 10:0 am0 -1:00 pm  
535 S Pacific Coast Hwy  
Redondo Beach, CA 90277-0277  
☎(310) 540-2228

Hours of Operations : M - Th: 8:00 am - 9:00 pm;F: 128:0 am0 -2:00 am;Sat: 129:0 am0 -1:00 am;Sun: 10:0 am0 -1:00 pm

**RESEDA****Century Discount Pharmacy**

NPI : 1740356849  
18254 Sherman Way  
Reseda, CA 91335-1335  
☎(818) 708-7080

Hours of Operations : M - Th: 9:00 am - 6:00 pm;F: 129:0 am0 -1:00 am;Sat,Sun: Closed

**Curerx**

NPI : 1265897953  
18625 Sherman Way Ste 107  
Reseda, CA 91335-1335  
☎(818) 881-2998

Hours of Operations : M - Th: 9:00 am - 5:00 pm;F: 129:0 am0 -1:00 am;Sat,Sun: Closed

**CVS Pharmacy**

NPI : 1407897317  
18247 Sherman Way  
Reseda, CA 91335-1335  
☎(818) 345-9640  
Hours of Operations : Mon - Sun: Closed  
19353 Victory  
Reseda, CA 91335-1335  
☎(818) 996-4742  
Hours of Operations : Mon - Sun: Closed  
7400 Reseda Blvd  
Reseda, CA 91335-1335  
☎(818) 776-2600  
Hours of Operations : Mon - Sun: 12:00 am - 12:00 pm

**Dr Ike'S Pharmacy #1**

NPI : 1154712305  
7640 Tampa Ave Ste E  
Reseda, CA 91335-1335  
☎(818) 578-7400  
Hours of Operations : M - Th: 9:00 am - 6:00 pm;F: 129:0 am0 -1:00 am;Sat,Sun: Closed

**Reseda Pharmacy Inc**

NPI : 1962496596  
6900 Reseda Blvd  
Reseda, CA 91335-1335  
☎(818) 708-3030  
Hours of Operations : M - Th: 9:00 am - 6:00 pm;F: 129:0 am0 -1:00 am;Sat,Sun: Closed

**Savon Pharmacy**

NPI : 1619923083  
19307 Saticoy St  
Reseda, CA 91335-1335  
☎(818) 885-1525  
Hours of Operations : Mon - Sun: Closed

**Valley Market Pharmacy**

NPI : 1730597394  
18353 Vanowen St  
Reseda, CA 91335-1335  
☎(818) 774-9300  
Hours of Operations : M - Th: 10:00 am - 6:00 pm;F,Sat: 10:0 am0 -1:00 pm;Sun: Closed

**Victory Tampa Medical Pharmacy**

NPI : 1033106083  
19300 Vanowen St  
Reseda, CA 91335-1335  
☎(818) 345-6111  
Hours of Operations : M - Th: 10:00 am - 6:00 pm;F,Sat: 10:0 am0 -1:00 pm;Sun: Closed

**Vina Pharmacy**

NPI : 1538229182  
18541 Sherman Way  
Reseda, CA 91335-1335  
☎(818) 345-6534  
Hours of Operations : M - Th: 9:00 am - 6:00 pm;F,Sat: 129:0 am0 -1:00 am;Sun: Closed

**Walgreens**

NPI : 1780699017  
18430 Sherman Way  
Reseda, CA 91335-1335  
☎(818) 343-4513  
Hours of Operations : M - Th: 8:00 am - 9:00 pm;F: 128:0 am0 -2:00 am;Sat: 129:0 am0 -1:00 am;Sun: 10:0 am0 -1:00 pm  
6416 Tampa Ave  
Reseda, CA 91335-1335  
☎(818) 776-9014  
Hours of Operations : M - Th: 8:00 am - 9:00 pm;F: 128:0 am0 -2:00 am;Sat: 129:0 am0 -1:00 am;Sun: 10:0 am0 -1:00 pm

**ROLLING HILLS ESTATES**

**CVS Pharmacy**

NPI : 1104869940  
901 Silver Spur Rd  
Rolling Hills Estates, CA 90274-0274  
☎(310) 377-6745  
Hours of Operations : M - Th: 8:00 am - 10:00 pm;F: 128:0 am0 -2:00 am;Sat,Sun: 129:0 am0 -1:00 am

**Pavilions Pharmacy #2233**

NPI : 1124064746  
7 Peninsula  
Rolling Hills Estates, CA 90274-0274  
☎(310) 541-1915  
Hours of Operations : M - Th: 9:00 am - 9:00 pm;F: 129:0 am0 -2:00 am;Sat,Sun: 129:0 am0 -1:00 am

**Rite Aid Pharmacy 05480**

NPI : 1861501231  
23 Peninsula Center  
Rolling Hills Estates, CA 90274-0274  
☎(310) 377-4472  
Hours of Operations : M - Th: 8:00 am - 10:00 pm;F,Sat,Sun: 128:0 am0 -2:00 am

**Skinnners Pharmacy**

NPI : 1457483745  
905 Deep Valley Dr  
Rolling Hills Estates, CA 90274-0274  
☎(310) 377-4871  
Hours of Operations : M - Th: 9:00 am - 7:00 pm;F,Sat: 129:0 am0 -1:00 am;Sun: Closed

**ROSEMEAD**

**CVS Pharmacy**

NPI : 1013958925  
8225 East Garvey Avenue  
Rosemead, CA 91770-1770  
☎(626) 573-2017  
Hours of Operations : Mon - Sun: Closed

**Del Mar Pharmacy**

NPI : 1508855131  
9008 Garvey Ave Ste A  
Rosemead, CA 91770-1770  
☎(626) 927-9773  
Hours of Operations : M - Th: 9:00 am - 6:00 pm;F,Sat: 129:0 am0 -1:00 am;Sun: Closed

**Dong Tam Pharmacy**

NPI : 1578631719  
3163 San Gabriel Blvd  
Rosemead, CA 91770-1770  
☎(626) 572-2929  
Hours of Operations : M - Th: 10:00 am - 7:00 pm;F,Sat: 10:0 am0 -1:00 pm;Sun: Closed

**Garvey Pharmacy**

NPI : 1528137478  
7837 E Garvey Ave  
Rosemead, CA 91770-1770  
☎(626) 571-1359  
Hours of Operations : M - Th: 9:00 am - 6:00 pm;F,Sat: 129:0 am0 -1:00 am;Sun: Closed

**Happy Pharmacy**

NPI : 1235546185  
9143 Valley Blvd Ste 101B  
Rosemead, CA 91770-1770  
☎(626) 872-0103  
Hours of Operations : M,Tu,Th: 9:00 am - 5:00 pm;W,Sun: Closed;F,Sat: 129:0 am0 -1:00 am

**La Pharmacy**

NPI : 1861864720  
2630 San Gabriel Blvd Ste 106  
Rosemead, CA 91770-1770  
☎(626) 572-8255  
Hours of Operations : M - Th: 10:00 am - 6:00 pm;F,Sat: 10:0 am0 -1:00 pm;Sun: Closed

**Payless Pharmacy**

NPI : 1346525797  
8841 Valley Blvd  
Rosemead, CA 91770-1770  
☎(626) 287-2889  
Hours of Operations : M - Th: 10:00 am - 6:00 pm;F,Sat: 10:0 am0 -1:00 pm;Sun: Closed

**Payless Pharmacy lii**

NPI : 1265780068  
3109 Del Mar Ave  
Rosemead, CA 91770-1770  
☎(626) 288-2878  
Hours of Operations : M,Tu,Th: 10:00 am - 5:00 pm;W: 10:00 am - 1:00 pm;F,Sat: 10:0 am0 -1:00 pm;Sun: Closed

**Rite Aid Pharmacy 05606**

NPI : 1922117209  
8914 Valley Boulevard  
Rosemead, CA 91770-1770  
☎(626) 573-3540  
Hours of Operations : M - Th: 8:00 am - 10:00 pm;F,Sat,Sun: 128:0 am0 -2:00 am

**Robert Pharmacy**

NPI : 1861537490  
9126 Valley Blvd Ste A  
Rosemead, CA 91770-1770  
☎ (626) 307-5501  
Hours of Operations : M,Tu,Th: 9:00 am - 6:00 pm;W,Sun: Closed;F,Sat: 12:00 am - 1:00 am

**Rosa li Pharmacy**

NPI : 1710973409  
8729 Valley Blvd  
Rosemead, CA 91770-1770  
☎ (626) 286-8931  
Hours of Operations : M - Th: 10:00 am - 6:00 pm;F: 11:00 am - 1:00 pm;Sat: 10:00 am - 1:00 pm;Sun: Closed

**Rosa Pharmacy**

NPI : 1487640488  
9200 Valley Blvd  
Rosemead, CA 91770-1770  
☎ (626) 573-9477  
Hours of Operations : M - Th: 9:00 am - 7:00 pm;F,Sat: 12:00 am - 1:00 am;Sun: Closed

**Target Pharmacy**

NPI : 1255353942  
3600 Rosemead Boulevard  
Rosemead, CA 91770-1770  
☎ (626) 280-4908  
Hours of Operations : M - Th: 9:00 am - 7:00 pm;F,Sat: 12:00 am - 1:00 am;Sun: 11:00 am - 1:00 pm

**V N Pharmacy**

NPI : 1154396448  
8244 E Garvey Ave  
Rosemead, CA 91770-1770  
☎ (626) 307-2711  
Hours of Operations : M,Tu,Th: 11:00 am - 6:00 pm;W,Sun: Closed;F: 11:00 am - 1:00 pm;Sat: 10:00 am - 1:00 pm

**Walgreens #7912**

NPI : 1669487757  
2750 San Gabriel Blvd  
Rosemead, CA 91770-1770  
☎ (626) 288-2154  
Hours of Operations : M - Th: 8:00 am - 9:00 pm;F: 12:00 am - 2:00 am;Sat: 12:00 am - 1:00 am;Sun: 10:00 am - 1:00 pm

**Wal-Mart Pharmacy 10-5154**

NPI : 1740347061  
1827 Walnut Grove Blvd  
Rosemead, CA 91770-1770  
☎ (626) 573-5094  
Hours of Operations : M - Th: 9:00 am - 9:00 pm;F: 12:00 am - 2:00 am;Sat: 12:00 am - 1:00 am;Sun: 10:00 am - 1:00 pm

**Watsons Pharmacy And Home Health**

NPI : 1689988271  
8622 Garvey Ave Ste 102  
Rosemead, CA 91770-1770  
☎ (626) 280-2223  
Hours of Operations : M - Th: 9:00 am - 6:00 pm;F,Sat: 12:00 am - 1:00 am;Sun: Closed

**ROWLAND HEIGHTS****California Pharmacy**

NPI : 1013938067  
19766 E Colima Rd  
Rowland Heights, CA 91748-1748  
☎ (909) 598-9885  
Hours of Operations : M - Th: 10:00 am - 6:00 pm;F,Sat: 10:00 am - 1:00 pm;Sun: Closed

**Dde Pharmacy**

NPI : 1245345297  
18491 E Colima Rd  
Rowland Heights, CA 91748-1748  
☎ (626) 581-3133  
Hours of Operations : M - Th: 10:00 am - 6:00 pm;F,Sat: 10:00 am - 1:00 pm;Sun: Closed

**Eastland Pharmacy**

NPI : 1427337179  
18339 E Colima Rd  
Rowland Heights, CA 91748-1748  
☎ (626) 810-1056  
Hours of Operations : Mon - Sun: Closed

**Manning Medical Pharmacy**

NPI : 1790796282  
1724 S.Nogales St  
Rowland Heights, CA 91748-1748  
☎ (626) 810-1734  
Hours of Operations : M - Th: 10:00 am - 6:00 pm;F,Sat: 10:00 am - 1:00 pm;Sun: Closed

**New Life Pharmacy**

NPI : 1215115159  
1722 Desire Ave Ste 103  
Rowland Heights, CA 91748-1748  
☎ (626) 839-5300  
Hours of Operations : M - Th: 10:00 am - 6:00 pm;F,Sat: 10:00 am - 1:00 pm;Sun: Closed

**Nogales Pharmacy**

NPI : 1699796656  
18702 Colima Road  
Rowland Heights, CA 91748-1748  
☎ (626) 810-2240  
Hours of Operations : M - Th: 10:00 am - 6:00 pm;F,Sun: 10:00 am - 1:00 pm;Sat: 12:00 am - 1:00 am

**Rite Aid Pharmacy 05591**

NPI : 1750490132  
18993 Colima Road  
Rowland Heights, CA 91748-1748  
☎ (626) 964-6714  
Hours of Operations : M - Th: 8:00 am - 10:00 pm;F,Sat,Sun: 12:00 am - 2:00 am

**Target Pharmacy**

NPI : 1700808318  
17751 Colima Rd  
Rowland Heights, CA 91748-1748  
☎ (626) 709-0000  
Hours of Operations : M - Th: 9:00 am - 9:00 pm;F: 12:00 am - 2:00 am;Sat,Sun: 12:00 am - 1:00 am

**Walgreens**

NPI : 1033124326  
18308 Colima Rd  
Rowland Heights, CA 91748-1748  
☎ (626) 913-1033  
Hours of Operations : M - Th: 8:00 am - 9:00 pm;F: 12:00 am - 2:00 am;Sat: 12:00 am - 1:00 am;Sun: 10:00 am - 1:00 pm

**SAN DIMAS****Costco Pharmacy**

NPI : 1811168685  
520 N Lone Hill Ave  
San Dimas, CA 91773-1773  
☎ (909) 962-5516  
Hours of Operations : Mon - Sun: Closed

**CVS Pharmacy**

NPI : 1952405631  
120 E Bonita Ave  
San Dimas, CA 91773-1773  
☎ (909) 305-4888  
Hours of Operations : Mon - Sun: Closed

**Rite Aid Pharmacy 05608**

NPI : 1497864847  
933 West Arrow Highway  
San Dimas, CA 91773-1773  
☎ (909) 592-2258  
Hours of Operations : M - Th: 8:00 am - 10:00 pm;F,Sat,Sun: 12:00 am - 2:00 am

**San Dimas Pharmacy**

NPI : 1649215179  
1330 W Covina Blvd  
San Dimas, CA 91773-1773  
☎ (909) 599-8369  
Hours of Operations : M - Th: 9:00 am - 6:00 pm;F,Sat: 12:00 am - 1:00 am;Sun: Closed

**Savon Pharmacy**

NPI : 1194771584  
220 E Bonita Ave  
San Dimas, CA 91773-1773  
☎ (909) 599-8874  
Hours of Operations : Mon - Sun: Closed

**Target Pharmacy**

NPI : 1508073396  
888 W Arrow Hwy  
San Dimas, CA 91773-1773  
☎ (909) 962-9000  
Hours of Operations : M - Th: 9:00 am - 7:00 pm;F,Sat: 12:00 am - 1:00 am;Sun: 11:00 am - 1:00 pm

**Via Verde Prescription Shoppe**

NPI : 1801893466  
1152 Via Verde Ave  
San Dimas, CA 91773-1773  
☎(909) 599-3444  
Hours of Operations : M - Th: 9:00 am - 6:00 pm;F: 129:0 am0 -1:00 am;Sat: 10:0 am0 -1:00 pm;Sun: Closed

**Walgreens**

NPI : 1841204179  
1086 W Arrow Hwy  
San Dimas, CA 91773-1773  
☎(909) 305-1352  
Hours of Operations : M - Th: 8:00 am - 9:00 pm;F: 128:0 am0 -2:00 am;Sat: 129:0 am0 -1:00 am;Sun: 10:0 am0 -1:00 pm

**SAN FERNANDO**

**Absolute Care**

NPI : 1740323328  
541 N Maclay Ave Ste 104  
San Fernando, CA 91340-1340  
☎(818) 365-0422  
Hours of Operations : M - Th: 10:00 am - 6:00 pm;F: 10:0 am0 -1:00 pm;Sat,Sun: Closed

**Casa Blanca Pharmacy**

NPI : 1033586953  
2012 Glenoaks Blvd  
San Fernando, CA 91340-1340  
☎(818) 698-4390  
Hours of Operations : Mon - Sun: Closed

**North Valley Pharmacy And Medical Supplies Inc**

NPI : 1255509741  
11541 Laurel Canyon Blvd  
San Fernando, CA 91340-1340  
☎(818) 365-5300  
Hours of Operations : M - Th: 9:00 am - 7:00 pm;F,Sat: 129:0 am0 -1:00 am;Sun: Closed

**Northeast Valley Hlth Phcy**

NPI : 1396893095  
1600 San Fernando Rd  
San Fernando, CA 91340-1340  
☎(818) 365-5047  
Hours of Operations : M - Th: 8:00 am - 9:00 pm;F: 129:0 am0 -1:00 am;Sat: 128:0 am0 -1:00 am;Sun: Closed

**Rite Aid Pharmacy 05551**

NPI : 1306955778  
14727 Rinaldi Street  
San Fernando, CA 91340-1340  
☎(818) 361-8010  
Hours of Operations : M - Th: 7:00 am - 10:00 pm;F,Sat,Sun: 127:0 am0 -2:00 am

**Sams Pharmacy 10-6625**

NPI : 1720307010  
12920 Foothill Blvd  
San Fernando, CA 91340-1340  
☎(818) 361-2709  
Hours of Operations : M - Th: 8:00 am - 9:00 pm;F: 128:0 am0 -2:00 am;Sat: 129:0 am0 -1:00 am;Sun: 10:0 am0 -1:00 pm

**Walgreens**

NPI : 1447667118  
2050 Glenoaks Blvd  
San Fernando, CA 91340-1340  
☎(818) 741-1103  
Hours of Operations : M - Th: 8:00 am - 10:00 pm;F: 128:0 am0 -2:00 am;Sat: 129:0 am0 -1:00 am;Sun: 10:0 am0 -1:00 pm

**Ym Drugs Inc**

NPI : 1508038126  
1015 Truman St  
San Fernando, CA 91340-1340  
☎(818) 256-1999  
Hours of Operations : M - Th: 10:00 am - 6:00 pm;F: 10:0 am0 -1:00 pm;Sat,Sun: Closed

**SAN FERNANDO CITY**

**Mintwood Pharmacy**

NPI : 1184022188  
774 N. Maclay Ave #B  
San Fernando City, CA 91340-1340  
☎(818) 363-8108  
Hours of Operations : M - Th: 9:00 am - 6:00 pm;F: 129:0 am0 -1:00 am;Sat: 10:0 am0 -1:00 pm;Sun: Closed

**SAN GABRIEL**

**Alex Pharmacy**

NPI : 1548502263  
140 W Valley Blvd Ste 105  
San Gabriel, CA 91776-1776  
☎(626) 571-1188  
Hours of Operations : M - Th: 10:00 am - 7:00 pm;F,Sat,Sun: 10:0 am0 -1:00 pm

**Alpha Medical Pharmacy li**

NPI : 1578871406  
1418 S San Gabriel #A  
San Gabriel, CA 91776-1776  
☎(626) 280-3131  
Hours of Operations : M,Tu,Th: 9:00 am - 6:00 pm;W: 9:00 am - 2:00 pm;F,Sat: 129:0 am0 -1:00 am;Sun: Closed

**B & A Pharmacy**

NPI : 1548688328  
230 E Valley Blvd Ste 103  
San Gabriel, CA 91776-1776  
☎(626) 927-9970  
Hours of Operations : M - Th: 9:00 am - 6:00 pm;F,Sat: 129:0 am0 -1:00 am;Sun: Closed

**Big 1 Pharmacy**

NPI : 1992798698  
415 W Valley Blvd  
San Gabriel, CA 91776-1776  
☎(626) 281-2186  
Hours of Operations : M - Th: 9:00 am - 6:00 pm;F,Sat: 129:0 am0 -1:00 am;Sun: Closed

**CVS Pharmacy**

NPI : 1417989922  
102 N San Gabriel Blvd  
San Gabriel, CA 91775-1775  
☎(626) 237-2054  
Hours of Operations : M - Th: 8:00 am - 10:00 pm;F: 128:0 am0 -2:00 am;Sat: 129:0 am0 -1:00 am;Sun: 10:0 am0 -1:00 pm

**Ez Pharmacy**

NPI : 1801137195  
625 E Valley Blvd Ste J  
San Gabriel, CA 91776-1776  
☎(626) 872-0750  
Hours of Operations : M - Th: 9:00 am - 6:00 pm;F,Sat: 129:0 am0 -1:00 am;Sun: Closed

**Good Pharmacy**

NPI : 1154431393  
1428 S San Gabriel Blvd  
San Gabriel, CA 91776-1776  
☎(626) 280-3060  
Hours of Operations : M - Th: 9:00 am - 6:00 pm;F,Sat: 129:0 am0 -1:00 am;Sun: Closed

**Kieu An Pharmacy**

NPI : 1083603476  
600 E Valley Blvd  
San Gabriel, CA 91776-1776  
☎(626) 280-0466  
Hours of Operations : M - Th: 9:00 am - 6:00 pm;F,Sat: 129:0 am0 -1:00 am;Sun: Closed

**Lotus Pharmacy**

NPI : 1104169531  
1135 S San Gabriel Blvd # 2  
San Gabriel, CA 91776-1776  
☎(626) 872-0181  
Hours of Operations : M,Tu,Th: 9:00 am - 6:00 pm;W,Sun: Closed;F,Sat: 129:0 am0 -1:00 am

**Lucky Pharmacy**

NPI : 1780685263  
416 W Las Tunas Dr  
San Gabriel, CA 91776-1776  
☎(626) 282-2277  
Hours of Operations : M - Th: 9:00 am - 6:00 pm;F,Sat: 129:0 am0 -1:00 am;Sun: Closed

**Med Quick Prescription Shoppe**

NPI : 1235282203  
546 W Las Tunas Dr  
San Gabriel, CA 91776-1776  
☎(626) 281-2015  
Hours of Operations : M - Th: 9:00 am - 6:00 pm;F: 129:0 am0 -1:00 am;Sat,Sun: Closed

**New 1 Pharmacy**

NPI : 1801914056  
808 E Valley Blvd  
San Gabriel, CA 91776-1776  
☎(626) 307-5517  
Hours of Operations : M - Th: 10:00 am - 6:00 pm;F,Sat,Sun: 10:0 am0 -1:00 pm

**Pacific Pharmacy**

NPI : 1700808649  
207 S Santa Anita St  
San Gabriel, CA 91776-1776  
☎(626) 281-6800  
Hours of Operations : M - Th: 9:00 am - 6:00 pm;F,Sat: 129:0 am0 -1:00 am;Sun: Closed

**Payless Pharmacy V**

NPI : 1700227683  
927 E Las Tunas Dr Ste H  
San Gabriel, CA 91776-1776  
☎(626) 286-1588  
Hours of Operations : M - Th: 11:00 am - 7:00 pm;F,Sat: 11:0 am0 -1:00 pm;Sun: Closed

**Top United Pharmacy Services**

NPI : 1114093879  
1730 S San Gabriel Blvd  
San Gabriel, CA 91776-1776  
☎(626) 573-4698  
Hours of Operations : M - Th: 10:00 am - 6:00 pm;F: 10:0 am0 -1:00 pm;Sat: 129:0 am0 -1:00 am;Sun: Closed

**Walgreens**

NPI : 1265447551  
6325 Rosemead Blvd  
San Gabriel, CA 91775-1775  
☎(626) 285-5107  
Hours of Operations : M - Th: 8:00 am - 9:00 pm;F: 128:0 am0 -2:00 am;Sat: 129:0 am0 -1:00 am;Sun: 10:0 am0 -1:00 pm

**SAN MARINO**

**Buy Well Drugs**

NPI : 1063433019  
375 Huntington Dr  
San Marino, CA 91108-1108  
☎(626) 441-1159  
Hours of Operations : M - Th: 9:00 am - 6:00 pm;F: 129:0 am0 -1:00 am;Sat,Sun: Closed

**Cal Oaks Iii Hm Pharmacy**

NPI : 1821349267  
2010 Huntington Dr Ste A  
San Marino, CA 91108-1108  
☎(626) 382-2580  
Hours of Operations : M - Th: 9:00 am - 6:00 pm;F,Sat: 129:0 am0 -1:00 am;Sun: Closed

**SAN PEDRO**

**Coover Pharmacy**

NPI : 1992710545  
891 W 9Th St  
San Pedro, CA 90731-0731  
☎(310) 833-2575  
Hours of Operations : M - Th: 9:00 am - 6:00 pm;F: 129:0 am0 -1:00 am;Sat,Sun: Closed

**CVS Pharmacy**

NPI : 1861436115  
700 S Gaffey  
San Pedro, CA 90731-0731  
☎(310) 514-2003  
Hours of Operations : Mon - Sun: Closed  
950 North Western Avenue  
San Pedro, CA 90732-0732  
☎(310) 832-7258  
Hours of Operations : Mon - Sun: Closed

**Peninsula Pharmacy**

NPI : 1710920079  
1294 W 6Th St Ste 100  
San Pedro, CA 90731-0731  
☎(310) 833-3535  
Hours of Operations : M - Th: 9:00 am - 7:00 pm;F: 129:0 am0 -1:00 am;Sat: 10:0 am0 -1:00 pm;Sun: Closed

**Providence Little Company Of Mary Medical Center San Pedro**

NPI : 1508972456  
1300 W 7Th St  
San Pedro, CA 90732-0732  
☎(310) 832-3311  
Hours of Operations : M - Th: 9:00 am - 5:00 pm;F,Sat,Sun: 129:0 am0 -1:00 am

**Ralphs Pharmacy**

NPI : 1275558876  
1050 N Western Ave  
San Pedro, CA 90732-0732  
☎(310) 833-3225  
Hours of Operations : M - Th: 8:00 am - 9:00 pm;F: 128:0 am0 -2:00 am;Sat,Sun: 10:0 am0 -1:00 pm

**Rite Aid Pharmacy 05513**

NPI : 1952410367  
501 South Gaffey Street  
San Pedro, CA 90731-0731  
☎(310) 831-9167  
Hours of Operations : Mon - Sun: 12:00 am - 12:00 pm

**Rite Aid Pharmacy 05514**

NPI : 1598874901  
28100 S Western Avenue  
San Pedro, CA 90732-0732  
☎(310) 833-5015  
Hours of Operations : M - Th: 6:00 am - 11:59 pm;F,Sat: 126:0 am0 -2:59 am;Sun: 128:0 am0 -2:00 am

**San Pedro Pharmacy**

NPI : 1750335790  
1360 W 6Th St  
San Pedro, CA 90732-0732  
☎(310) 831-0155  
Hours of Operations : M - Th: 9:00 am - 6:00 pm;F,Sat: 129:0 am0 -1:00 am;Sun: Closed

**Seaside Marine Int'L Drug Co Inc**

NPI : 1477564060  
595 W 7Th St Ste 207  
San Pedro, CA 90731-0731  
☎(310) 832-4363  
Hours of Operations : M - Th: 9:00 am - 5:00 pm;F: 129:0 am0 -1:00 am;Sat,Sun: Closed

**Target Pharmacy**

NPI : 1154579159  
1701 N Gaffey St  
San Pedro, CA 90731-0731  
☎(310) 507-6290  
Hours of Operations : M - Th: 9:00 am - 9:00 pm;F: 129:0 am0 -2:00 am;Sat,Sun: 129:0 am0 -1:00 am

**Vons Pharmacy #2162**

NPI : 1487683413  
1440 W 25Th St  
San Pedro, CA 90732-0732  
☎(310) 832-0319  
Hours of Operations : M - Th: 9:00 am - 9:00 pm;F: 129:0 am0 -2:00 am;Sat,Sun: 129:0 am0 -1:00 am

**Vons Pharmacy #2283**

NPI : 1801832415  
1221 Gaffey St  
San Pedro, CA 90732-0732  
☎(310) 832-9047  
Hours of Operations : M - Th: 9:00 am - 9:00 pm;F: 129:0 am0 -2:00 am;Sat,Sun: 129:0 am0 -1:00 am

**SANTA CLARITA**

**Costco Pharmacy**

NPI : 1154431757  
18649 Via Princesa  
Santa Clarita, CA 91387-1387  
☎(661) 250-2845  
Hours of Operations : M - Th: 10:00 am - 7:00 pm;F,Sat: 10:0 am0 -1:00 pm;Sun: Closed

**CVS Pharmacy**

NPI : 1679514582  
24840 Orchard Village  
Santa Clarita, CA 91355-1355  
☎(661) 222-7881  
Hours of Operations : Mon - Sun: Closed  
26861 Sierra Hwy  
Santa Clarita, CA 91321-1321  
☎(661) 251-7346  
Hours of Operations : Mon - Sun: Closed

27983 Seco Canyon Road  
Santa Clarita, CA 91350-1350  
☎(661) 296-0436  
Hours of Operations : Mon - Sun: Closed

**CVS Pharmacy #**

NPI : 1386687135  
25880 Mcbean Pkwy  
Santa Clarita, CA 91355-1355  
☎(661) 254-3766

Hours of Operations : Mon - Sun: 12:00 am - 12:00 pm

**Rite Aid Pharmacy 05555**

NPI : 1841309226  
26825 Bouquet Canyon Road  
Santa Clarita, CA 91350-1350  
☎(661) 296-8572

Hours of Operations : M - Th: 8:00 am - 10:00 pm;F,Sat,Sun: 128:0 am0 -2:00 am

**Rite Aid Pharmacy 05557**

NPI : 1134238512  
23335 Lyons Avenue  
Santa Clarita, CA 91355-1355  
☎(661) 259-5950

Hours of Operations : M - Th: 8:00 am - 10:00 pm;F,Sat,Sun: 128:0 am0 -2:00 am

**Sams Pharmacy 10-4824**

NPI : 1629095864  
26468 Carl Boyer Drive  
Santa Clarita, CA 91350-1350  
☎(661) 222-7568

Hours of Operations : M - Th: 8:00 am - 9:00 pm;F: 128:0 am0 -2:00 am;Sat: 129:0 am0 -1:00 am;Sun: 10:0 am0 -1:00 pm

**Target Pharmacy**

NPI : 1689810020  
19105 Golden Valley Road  
Santa Clarita, CA 91387-1387  
☎(661) 977-5155

Hours of Operations : M - Th: 9:00 am - 7:00 pm;F,Sat: 129:0 am0 -1:00 am;Sun: 11:0 am0 -1:00 pm

**Total Care Pharmacy**

NPI : 1376894725  
19409 Soledad Canyon Rd  
Santa Clarita, CA 91351-1351  
☎(661) 250-3800

Hours of Operations : M - Th: 9:00 am - 7:00 pm;F: 129:0 am0 -1:00 am;Sat: 121:0 am0 -1:00 am;Sun: Closed

**Valencia Pharmacy At Henry Mayo**

NPI : 1477921963  
23929 Mcbean Pkwy Ste 100A  
Santa Clarita, CA 91355-1355  
☎(661) 705-1330

Hours of Operations : M - Th: 9:00 am - 7:00 pm;F,Sat: 129:0 am0 -1:00 am;Sun: Closed

**Vons Pharmacy #3138**

NPI : 1548698269  
16550 W Soledad Canyon Rd  
Santa Clarita, CA 91387-1387  
☎(661) 309-1983

Hours of Operations : M - Th: 9:00 am - 9:00 pm;F: 129:0 am0 -2:00 am;Sat,Sun: 129:0 am0 -1:00 am

**Walgreens**

NPI : 1962716878  
24790 Valley St  
Santa Clarita, CA 91321-1321  
☎(661) 670-2020

Hours of Operations : M - Th: 8:00 am - 10:00 pm;F: 128:0 am0 -2:00 am;Sat: 129:0 am0 -1:00 am;Sun: 121:0 am0 -1:00 am

**Walmart Pharmacy #10-5162**

NPI : 1104844976  
27931 Kelly Johnson Parkway  
Santa Clarita, CA 91355-1355  
☎(661) 294-0018

Hours of Operations : M - Th: 8:00 am - 9:00 pm;F: 128:0 am0 -2:00 am;Sat: 129:0 am0 -1:00 am;Sun: 10:0 am0 -1:00 pm

**Wal-Mart Pharmacy 10-3523**

NPI : 1538186770  
26471 Carl Boyer Drive  
Santa Clarita, CA 91350-1350  
☎(661) 259-0854

Hours of Operations : M - Th: 8:00 am - 9:00 pm;F: 128:0 am0 -2:00 am;Sat: 129:0 am0 -1:00 am;Sun: 10:0 am0 -1:00 pm

**Zoey Pharmacy**

NPI : 1770646309  
18500 Via Princesa  
Santa Clarita, CA 91387-1387  
☎(661) 298-5858

Hours of Operations : M - Th: 9:00 am - 7:00 pm;F,Sat: 129:0 am0 -1:00 am;Sun: Closed

**SANTA FE SPRINGS**

**Griffith Drug**

NPI : 1487860771  
11721 Telegraph Road  
Santa Fe Springs, CA 90670-0670  
☎(562) 949-1003

Hours of Operations : M: 9:00 am - 6:00 pm;Tu,W,Th: 9:00 am - 7:00 pm;F: 129:0 am0 -1:00 am;Sat,Sun: Closed

**Rose Pharmacy**

NPI : 1427338359  
12540 Mccann Dr  
Santa Fe Springs, CA 90670-0670  
☎(714) 664-0518

Hours of Operations : M - Th: 9:00 am - 5:00 pm;F: 129:0 am0 -1:00 am;Sat,Sun: 10:0 pm0 -2:00 pm

**Target Pharmacy**

NPI : 1003839390  
10621 Camenita Road  
Santa Fe Springs, CA 90670-0670  
☎(562) 298-0044

Hours of Operations : M - Th: 9:00 am - 7:00 pm;F,Sat: 129:0 am0 -1:00 am;Sun: 11:0 am0 -1:00 pm

**Wal-Mart Pharmacy 10-2948**

NPI : 1821015173  
13310 Telegraph Road  
Santa Fe Springs, CA 90670-0670  
☎(562) 946-6935

Hours of Operations : M - Th: 8:00 am - 9:00 pm;F: 128:0 am0 -2:00 am;Sat: 129:0 am0 -1:00 am;Sun: 10:0 am0 -1:00 pm

**SANTA MONICA**

**10Th Street Medical Pharmacy**

NPI : 1467467217  
1450 Tenth St  
Santa Monica, CA 90401-0401  
☎(310) 394-5405

Hours of Operations : M - Th: 9:00 am - 6:00 pm;F: 129:0 am0 -1:00 am;Sat,Sun: Closed

**2222 Prescription Pharmacy**

NPI : 1861512378  
2222 Santa Monica Blvd  
Santa Monica, CA 90404-0404  
☎(310) 453-5557

Hours of Operations : M - Th: 9:00 am - 5:00 pm;F: 129:0 am0 -1:00 am;Sat,Sun: Closed

**Brentwood Pharmacy**

NPI : 1831254747  
214 26Th St  
Santa Monica, CA 90402-0402  
☎(310) 393-0201

Hours of Operations : M - Th: 9:00 am - 6:00 pm;F: 129:0 am0 -1:00 am;Sat: 10:0 am0 -1:00 pm;Sun: Closed

**Central Pharmacy**

NPI : 1801879804  
900 Wilshire Blvd  
Santa Monica, CA 90401-0401  
☎(310) 395-3294

Hours of Operations : M - Th: 9:00 am - 5:00 pm;F: 129:0 am0 -1:00 am;Sat,Sun: Closed

**CVS Pharmacy**

NPI : 1740224005  
1411 Lincoln Boulevard  
Santa Monica, CA 90401-0401  
☎(310) 319-1318

Hours of Operations : Mon - Sun: Closed  
2505 Santa Monica Boulevard  
Santa Monica, CA 90404-0404

☎(310) 828-6456

Hours of Operations : Mon - Sun: 12:00 am - 12:00 pm

**CVS Pharmacy #**

NPI : 1518900349  
3202 Wilshire Blvd  
Santa Monica, CA 90403-0403  
☎(310) 829-5523

Hours of Operations : M - Th: 8:00 am - 10:00 pm;F: 12:00 am - 2:00 am;Sat: 12:00 am - 1:00 am;Sun: 10:00 am - 1:00 pm

**Drugtown Pharmacy #3**

NPI : 1518978147  
802 Seventh St  
Santa Monica, CA 90403-0403  
☎(310) 393-9821

Hours of Operations : M - Th: 9:00 am - 7:00 pm;F,Sat: 12:00 am - 1:00 am;Sun: Closed

**Golden Wellness Rx**

NPI : 1992955793  
1202 Montana Ave  
Santa Monica, CA 90403-0403  
☎(310) 451-2828

Hours of Operations : M - Th: 9:00 am - 6:00 pm;F: 12:00 am - 1:00 am;Sat: 10:00 am - 1:00 pm;Sun: Closed

**Horton And Converse Pharmacy**

NPI : 1083784169  
2001 Santa Monica Blvd  
Santa Monica, CA 90404-0404  
☎(310) 829-3401

Hours of Operations : M - Th: 9:00 am - 6:00 pm;F,Sat: 12:00 am - 1:00 am;Sun: Closed

**Mccarthy Drugs**

NPI : 1184707028  
2601 Lincoln Blvd  
Santa Monica, CA 90405-0405  
☎(310) 452-1105

Hours of Operations : M - Th: 9:00 am - 7:00 pm;F: 12:00 am - 1:00 am;Sat: 10:00 am - 1:00 pm;Sun: Closed

**Ocean Park Pharmacy**

NPI : 1366453854  
2731 Ocean Park Blvd  
Santa Monica, CA 90405-0405  
☎(310) 452-5705

Hours of Operations : M - Th: 8:00 am - 7:00 pm;F: 12:00 am - 1:00 am;Sat: 12:00 am - 1:00 am;Sun: Closed

**Parkside Pharmacy**

NPI : 1083608103  
2428 Santa Monica Blvd  
Santa Monica, CA 90404-0404  
☎(310) 453-7843

Hours of Operations : M - Th: 8:00 am - 5:00 pm;F: 12:00 am - 1:00 am;Sat,Sun: Closed

**Pattons Pharmacy Inc**

NPI : 1235175787  
734 Montana Ave  
Santa Monica, CA 90403-0403  
☎(310) 451-1414

Hours of Operations : M - Th: 9:00 am - 7:00 pm;F: 12:00 am - 1:00 am;Sat: 10:00 am - 1:00 pm;Sun: 11:00 am - 1:00 pm

**Ralphs Pharmacy**

NPI : 1578588174  
1644 Cloverfield Ave  
Santa Monica, CA 90404-0404  
☎(310) 582-3915

Hours of Operations : M - Th: 8:00 am - 9:00 pm;F: 12:00 am - 2:00 am;Sat,Sun: 10:00 am - 1:00 pm

**Rite Aid Pharmacy 05488**

NPI : 1144339540  
1331 Wilshire Boulevard  
Santa Monica, CA 90403-0403  
☎(310) 458-0731

Hours of Operations : M - Th: 7:00 am - 11:00 pm;F,Sat,Sun: 12:00 am - 2:00 am

**Rite Aid Pharmacy 05489**

NPI : 1619087475  
1808 Wilshire Boulevard  
Santa Monica, CA 90403-0403  
☎(310) 829-3951

Hours of Operations : Mon - Sun: 12:00 am - 12:00 pm

**Rite Aid Pharmacy 05490**

NPI : 1366551897  
2412 Pico Boulevard  
Santa Monica, CA 90405-0405  
☎(310) 450-7624

Hours of Operations : M - Th: 7:00 am - 11:00 pm;F,Sat,Sun: 12:00 am - 2:00 am

**Saint Johns Medical Plaza Pharmacy**

NPI : 1740264191  
1301 20Th St  
Santa Monica, CA 90404-0404  
☎(310) 453-6553

Hours of Operations : M - Th: 9:00 am - 6:00 pm;F: 12:00 am - 1:00 am;Sat: 10:00 am - 1:00 pm;Sun: Closed

**Santa Monica Medical Plaza Pharmacy**

NPI : 1053454561  
1260 15Th St Ste 100  
Santa Monica, CA 90404-0404  
☎(310) 393-6767

Hours of Operations : Mon - Sun: Closed

**Smc Pharmacy**

NPI : 1518265628  
1908 Santa Monica Blvd Ste 4  
Santa Monica, CA 90404-0404  
☎(310) 315-9999

Hours of Operations : M - Th: 9:00 am - 6:00 pm;F: 12:00 am - 1:00 am;Sat,Sun: Closed

**Station Pharmacy**

NPI : 1780997619  
1820 Wilshire Blvd  
Santa Monica, CA 90403-0403  
☎(310) 264-3800

Hours of Operations : M - Th: 10:00 am - 6:00 pm;F: 10:00 am - 1:00 pm;Sat,Sun: Closed

**Ucla 16Th Street Pharmacy**

NPI : 1396010609  
1223 16Th St Rm 1202  
Santa Monica, CA 90404-0404  
☎(424) 259-8520

Hours of Operations : M - Th: 8:00 am - 4:00 pm;F: 12:00 am - 1:00 am;Sat,Sun: Closed

**Vons Pharmacy #2262**

NPI : 1639108640  
710 Broadway  
Santa Monica, CA 90401-0401  
☎(310) 260-0263

Hours of Operations : M - Th: 9:00 am - 9:00 pm;F: 12:00 am - 2:00 am;Sat,Sun: 12:00 am - 1:00 am

**Walgreens**

NPI : 1316358435  
1911 Lincoln Blvd  
Santa Monica, CA 90405-0405  
☎(310) 526-4496

Hours of Operations : M - Th: 8:00 am - 9:00 pm;F: 12:00 am - 2:00 am;Sat: 12:00 am - 1:00 am;Sun: 10:00 am - 1:00 pm

1932 Wilshire Blvd  
Santa Monica, CA 90403-0403  
☎(310) 829-9264

Hours of Operations : M - Th: 8:00 am - 9:00 pm;F: 12:00 am - 2:00 am;Sat: 12:00 am - 1:00 am;Sun: 10:00 am - 1:00 pm

**SAUGUS****CVS Pharmacy**

NPI : 1134161334  
26550 Bouquet Canyon Rd  
Saugus, CA 91350-1350  
☎(661) 297-1968

Hours of Operations : Mon - Sun: Closed

**Saugus Drugs**

NPI : 1346303609  
27641 Bouquet Canyon Rd  
Saugus, CA 91350-1350  
☎(661) 296-3980

Hours of Operations : M - Th: 9:00 am - 7:00 pm;F,Sat: 12:00 am - 1:00 am;Sun: 10:00 am - 1:00 pm

**Walgreens**

NPI : 1013964592  
28460 Haskell Canyon Rd  
Saugus, CA 91390-1390  
☎(661) 513-9240

Hours of Operations : M - Th: 8:00 am - 9:00 pm;F: 12:00 am - 2:00 am;Sat: 12:00 am - 1:00 am;Sun: 10:00 am - 1:00 pm

**SHERMAN OAKS**

**Ahf Pharmacy**

NPI : 1821012345  
4835 Van Nuys Blvd  
Sherman Oaks, CA 91403-1403  
☎(818) 986-2643  
Hours of Operations : M - Th: 9:00 am - 5:00 pm;F: 129:0 am0 -1:00 am;Sat,Sun: Closed

**Capitol Drugs - Sherman Oaks**

NPI : 1619990553  
4454 Van Nuys Blvd  
Sherman Oaks, CA 91403-1403  
☎(818) 905-8338  
Hours of Operations : Mon - Sun: Closed

**Community, A Walgreens Pharmacy**

NPI : 1194098798  
4940 Van Nuys Blvd  
Sherman Oaks, CA 91403-1403  
☎(818) 990-3784  
Hours of Operations : M - Th: 9:00 am - 6:00 pm;F: 129:0 am0 -1:00 am;Sat,Sun: Closed

**CVS Pharmacy**

NPI : 1821033713  
14735 Ventura  
Sherman Oaks, CA 91403-1403  
☎(818) 788-0208  
Hours of Operations : Mon - Sun: 12:00 am - 12:00 pm

**CVS Pharmacy #5483**

NPI : 1881957900  
5601 Van Nuys Blvd  
Sherman Oaks, CA 91401-1401  
☎(818) 781-0569  
Hours of Operations : Mon - Sun: Closed

**Maxsons Drugs**

NPI : 1114034451  
14070 Ventura Blvd  
Sherman Oaks, CA 91423-1423  
☎(818) 789-0301  
Hours of Operations : M - Th: 9:00 am - 7:00 pm;F,Sat: 129:0 am0 -1:00 am;Sun: Closed

**Michaels Pharmacy**

NPI : 1811095433  
4955 Van Nuys Blvd  
Sherman Oaks, CA 91403-1403  
☎(818) 905-0669  
Hours of Operations : M - Th: 9:00 am - 6:00 pm;F: 129:0 am0 -1:00 am;Sat,Sun: Closed

**Multicare Pharmacy**

NPI : 1104920552  
4849 Van Nuys Blvd  
Sherman Oaks, CA 91403-1403  
☎(818) 461-9600  
Hours of Operations : M - Th: 9:00 am - 5:00 pm;F: 129:0 am0 -1:00 am;Sat,Sun: Closed

**Olympus Pharmacy Inc**

NPI : 1730579756  
14437 Ventura Blvd  
Sherman Oaks, CA 91423-1423  
☎(888) 670-9080  
Hours of Operations : M - Th: 9:00 am - 6:00 pm;F: 129:0 am0 -1:00 am;Sat: 10:0 am0 -1:00 pm;Sun: Closed

**Ralphs Pharmacy**

NPI : 1730104332  
14049 Ventura Blvd  
Sherman Oaks, CA 91403-1403  
☎(818) 784-3005  
Hours of Operations : M - Th: 8:00 am - 9:00 pm;F: 128:0 am0 -2:00 am;Sat,Sun: 10:0 am0 -1:00 pm  
14440 Burbank Blvd  
Sherman Oaks, CA 91401-1401  
☎(818) 989-5422  
Hours of Operations : M - Th: 8:00 am - 9:00 pm;F: 128:0 am0 -2:00 am;Sat,Sun: 10:0 am0 -1:00 pm

**Rite Aid Pharmacy 05569**

NPI : 1063521425  
13333 Riverside Drive  
Sherman Oaks, CA 91423-1423  
☎(818) 907-1431  
Hours of Operations : Mon - Sun: 12:00 am - 12:00 pm

**Volume Drug Inc**

NPI : 1679666960  
12925 Magnolia Blvd  
Sherman Oaks, CA 91423-1423  
☎(818) 783-6100  
Hours of Operations : M - Th: 10:00 am - 9:00 pm;F: 10:0 pm0 -2:00 pm;Sat: 10:0 am0 -1:00 pm;Sun: Closed

**SIERRA MADRE**

**Best Buy Drugs**

NPI : 1609988690  
29 N Baldwin Ave  
Sierra Madre, CA 91024-1024  
☎(626) 355-3456  
Hours of Operations : M - Th: 9:00 am - 6:00 pm;F,Sat: 129:0 am0 -1:00 am;Sun: Closed

**SIGNAL HILL**

**Costco Pharmacy**

NPI : 1164532768  
2200 E Willow St  
Signal Hill, CA 90755-0755  
☎(562) 424-2837  
Hours of Operations : M - Th: 10:00 am - 7:00 pm;F,Sat: 10:0 am0 -1:00 pm;Sun: Closed

**Target Pharmacy**

NPI : 1043232820  
950 East 33Rd Street  
Signal Hill, CA 90755-0755  
☎(562) 257-1033  
Hours of Operations : M - Th: 9:00 am - 9:00 pm;F: 129:0 am0 -2:00 am;Sat,Sun: 129:0 am0 -1:00 am

**SOUTH EL MONTE**

**CVS Pharmacy #05499**

NPI : 1912147836  
1954 Durfee Ave.  
South El Monte, CA 91733-1733  
☎(626) 350-5705  
Hours of Operations : Mon - Sun: Closed

**Durfee Medical Pharmacy**

NPI : 1649553611  
12331 Rush St  
South El Monte, CA 91733-1733  
☎(626) 448-8200  
Hours of Operations : M - Th: 9:00 am - 6:00 pm;F: 129:0 am0 -1:00 am;Sat,Sun: Closed

**Healthcom Pharmacy**

NPI : 1649683749  
1648 Tyler Ave Ste F  
South El Monte, CA 91733-1733  
☎(626) 350-1300  
Hours of Operations : M - Th: 9:00 am - 5:00 pm;F: 129:0 am0 -1:00 am;Sat,Sun: Closed

**U Care Pharmacy**

NPI : 1356556864  
9646 E Garvey Ave  
South El Monte, CA 91733-1733  
☎(626) 575-6082  
Hours of Operations : M,Tu,Th: 9:00 am - 6:00 pm;W,Sun: Closed;F,Sat: 129:0 am0 -1:00 am

**SOUTH GATE**

**CVS Pharmacy**

NPI : 1003851007  
2655 Santa Ana Street  
South Gate, CA 90280-0280  
☎(323) 582-5601  
Hours of Operations : Mon - Sun: Closed  
3710 Tweedy Boulevard  
South Gate, CA 90280-0280  
☎(323) 249-9944  
Hours of Operations : Mon - Sun: Closed

**CVS Pharmacy #10067**

NPI : 1144643784  
4621 Firestone Blvd  
South Gate, CA 90280-0280  
☎(323) 569-1932  
Hours of Operations : Mon - Sun: Closed



**Mercy South Gate Pharmacy**

NPI : 1053748772  
8116 California Ave Ste A  
South Gate, CA 90280-0280  
☎(323) 206-4177

Hours of Operations : M - Th: 9:00 am - 6:00 pm;F: 12:00 am0 -1:00 am;Sat,Sun: Closed

**Rite Aid Pharmacy 05484**

NPI : 1487763769  
9715 Otis Street  
South Gate, CA 90280-0280  
☎(323) 566-1198

Hours of Operations : M - Th: 8:00 am - 10:00 pm;F,Sat,Sun: 12:00 am0 -2:00 am

**Sams Pharmacy 10-6626**

NPI : 1003126806  
5871 Firestone Blvd  
South Gate, CA 90280-0280  
☎(562) 928-0179

Hours of Operations : M - Th: 8:00 am - 9:00 pm;F: 12:00 am0 -2:00 am;Sat: 12:00 am0 -1:00 am;Sun: 10:00 am0 -1:00 pm

**Savon Pharmacy**

NPI : 1689620239  
4155 Tweedy Blvd  
South Gate, CA 90280-0280  
☎(323) 569-0744

Hours of Operations : Mon - Sun: Closed

**South Gate Pharmacy**

NPI : 1205203874  
8200 Long Beach Blvd  
South Gate, CA 90280-0280  
☎(323) 537-2837

Hours of Operations : M - Th: 9:00 am - 6:00 pm;F,Sat: 12:00 am0 -1:00 am;Sun: Closed

**Target Pharmacy**

NPI : 1376565978  
5700 Firestone Blvd  
South Gate, CA 90280-0280  
☎(562) 372-0037

Hours of Operations : M - Th: 9:00 am - 7:00 pm;F,Sat: 12:00 am0 -1:00 am;Sun: 11:00 am0 -1:00 pm

**The Medicine Cabinet**

NPI : 1891123527  
3270 Tweedy Blvd Ste C  
South Gate, CA 90280-0280  
☎(323) 564-2056

Hours of Operations : M - Th: 10:00 am - 6:00 pm;F,Sat: 10:00 am0 -1:00 pm;Sun: Closed

**Tmc Pharmacy # 4**

NPI : 1720470271  
4476 Tweedy Blvd  
South Gate, CA 90280-0280  
☎(323) 249-0360

Hours of Operations : M - Th: 9:00 am - 5:00 pm;F: 12:00 am0 -1:00 am;Sat,Sun: Closed

**Walgreens**

NPI : 1750450714  
9830 Long Beach Blvd  
South Gate, CA 90280-0280  
☎(323) 357-3925

Hours of Operations : M - Th: 8:00 am - 9:00 pm;F: 12:00 am0 -2:00 am;Sat: 12:00 am0 -1:00 am;Sun: 10:00 am0 -1:00 pm

**Wal-Mart Pharmacy 10-3180**

NPI : 1124441399  
4651 Firestone Blvd  
South Gate, CA 90280-0280  
☎(323) 282-4802

Hours of Operations : M: 1:00 am - 9:00 pm;Tu,W,Th: 8:00 am - 9:00 pm;F: 12:00 am0 -2:00 am;Sat: 12:00 am0 -1:00 am;Sun: 10:00 am0 -1:00 pm

**SOUTH PASADENA****Fair Oaks Pharmacy**

NPI : 1134231053  
1526 Mission St  
South Pasadena, CA 91030-1030  
☎(626) 799-1414

Hours of Operations : M - Th: 9:00 am - 7:00 pm;F,Sat: 12:00 am0 -1:00 am;Sun: Closed

**Pavilions Pharmacy #2228**

NPI : 1962431916  
1213 Fair Oaks Ave  
South Pasadena, CA 91030-1030  
☎(626) 799-4156

Hours of Operations : M - Th: 9:00 am - 9:00 pm;F: 12:00 am0 -2:00 am;Sat,Sun: 12:00 am0 -1:00 am

**Ralphs Pharmacy**

NPI : 1265457865  
1745 Garfield Ave  
South Pasadena, CA 91030-1030  
☎(626) 799-2926

Hours of Operations : M - Th: 9:00 am - 9:00 pm;F: 12:00 am0 -2:00 am;Sat,Sun: 10:00 am0 -1:00 pm

**Rite Aid Pharmacy 05531**

NPI : 1871602292  
914 Fair Oaks Avenue  
South Pasadena, CA 91030-1030  
☎(626) 441-3702

Hours of Operations : M - Th: 7:00 am - 10:00 pm;F,Sat,Sun: 12:00 am0 -2:00 am

**STEVENS RANCH****Ralphs Pharmacy**

NPI : 1639194236  
24975 Pico Canyon Rd  
Stevenson Ranch, CA 91381-1381  
☎(661) 253-0320

Hours of Operations : M - Th: 8:00 am - 9:00 pm;F: 12:00 am0 -2:00 am;Sat,Sun: 10:00 am0 -1:00 pm

**Wal-Mart Pharmacy 10-2297**

NPI : 1396762621  
25450 The Old Road  
Stevenson Ranch, CA 91381-1381  
☎(661) 253-2357

Hours of Operations : M - Th: 8:00 am - 9:00 pm;F: 12:00 am0 -2:00 am;Sat: 12:00 am0 -1:00 am;Sun: 10:00 am0 -1:00 pm

**STUDIO CITY****CVS Pharmacy**

NPI : 1619919495  
12100 Ventura Blvd  
Studio City, CA 91604-1604  
☎(818) 763-5562

Hours of Operations : Mon - Sun: 12:00 am - 12:00 pm

12143 Ventura Blvd  
Studio City, CA 91604-1604  
☎(818) 980-1502

Hours of Operations : Mon - Sun: Closed

**Dr. Ike'S Pharmacare**

NPI : 1386074607  
11738 Ventura Blvd.  
Studio City, CA 91604-1604  
☎(818) 432-2484

Hours of Operations : M - Th: 11:00 am - 9:00 pm;F: 11:00 pm0 -2:00 pm;Sat: 24:00 am0 -2:00 pm;Sun: 14:00 am0 -1:00 pm

**Dr. Ike'S Pharmacy**

NPI : 1508184789  
11736 Ventura Blvd  
Studio City, CA 91604-1604  
☎(818) 980-3311

Hours of Operations : M - Th: 9:00 am - 6:00 pm;F: 12:00 am0 -1:00 am;Sat: 10:00 am0 -1:00 pm;Sun: Closed

**Orglife Pharmacy**

NPI : 1306211420  
12038 Ventura Blvd  
Studio City, CA 91604-1604  
☎(818) 508-0800

Hours of Operations : M - Th: 10:00 am - 6:00 pm;F,Sat: 10:00 am0 -1:00 pm;Sun: Closed

**Ralphs Pharmacy**

NPI : 1821013426  
12842 Ventura Blvd  
Studio City, CA 91604-1604  
☎(818) 761-7211

Hours of Operations : M - Th: 8:00 am - 9:00 pm;F: 12:00 am0 -2:00 am;Sat,Sun: 10:00 am0 -1:00 pm

**Rite Aid Pharmacy 05573**

NPI : 1407965866  
10989 Ventura Boulevard  
Studio City, CA 91604-1604  
☎(818) 980-1797

Hours of Operations : M - Th: 7:00 am - 10:00 pm;F,Sat: 12:00 am0 -2:00 am;Sun: 12:00 am0 -2:00 am

**Studio Pharmacy**

NPI : 1437160926  
11309 Ventura Blvd  
Studio City, CA 91604-1604  
☎(818) 506-0776

Hours of Operations : Mon - Sun: Closed

**Toluca Pharmacy**

NPI : 1972698371  
11914 Ventura Blvd  
Studio City, CA 91604-1604  
☎(818) 761-1400

Hours of Operations : M - Th: 10:00 am - 6:00 pm;F: 10:0 am0 -1:00 pm;Sat,Sun: Closed

**Walgreens**

NPI : 1366718587  
11000 Ventura Blvd  
Studio City, CA 91604-1604  
☎(818) 761-6563

Hours of Operations : M - Th: 8:00 am - 9:00 pm;F: 12:0 am0 -2:00 am;Sat: 12:0 am0 - 1:00 am;Sun: 10:0 am0 -1:00 pm

**SUN VALLEY**

**CVS Pharmacy**

NPI : 1376588277  
8425 Laurel Canyon  
Sun Valley, CA 91352-1352  
☎(818) 768-2110

Hours of Operations : Mon - Sun: Closed

**Serra Medical Pharmacy**

NPI : 1578748877  
9375 San Fernando Rd  
Sun Valley, CA 91352-1352  
☎(818) 768-3322

Hours of Operations : M - Th: 9:00 am - 6:00 pm;F,Sat: 12:0 am0 -1:00 am;Sun: Closed

**Stanfred Drugs**

NPI : 1114085388  
8031 Vineland Ave  
Sun Valley, CA 91352-1352  
☎(818) 767-3737

Hours of Operations : M - Th: 9:00 am - 6:00 pm;F,Sat: 12:0 am0 -1:00 am;Sun: Closed

**SUNLAND**

**Better Health Pharmacy**

NPI : 1417333782  
7802 Foothill Blvd Ste G  
Sunland, CA 91040-1040  
☎(818) 353-6666

Hours of Operations : M - Th: 9:00 am - 7:00 pm;F,Sat: 12:0 am0 -1:00 am;Sun: Closed

**Medex Pharmacies**

NPI : 1356735369  
8441 Foothill Blvd  
Sunland, CA 91040-1040  
☎(818) 925-1321

Hours of Operations : M - Th: 9:00 am - 7:00 pm;F,Sat: 12:0 am0 -1:00 am;Sun: Closed

**Rite Aid Pharmacy 05532**

NPI : 1588773956  
10465 Sunland Boulevard  
Sunland, CA 91040-1040  
☎(818) 352-4129

Hours of Operations : M - Th: 8:00 am - 10:00 pm;F,Sat,Sun: 12:0 am0 -2:00 am

**SYLMAR**

**CVS Pharmacy**

NPI : 1740221654  
12717 Glenoaks  
Sylmar, CA 91342-1342  
☎(818) 367-6116

Hours of Operations : Mon - Sun: Closed

**Olive Tree Pharmacy**

NPI : 1447657358  
14124 Foothill Blvd Ste 102  
Sylmar, CA 91342-1342  
☎(818) 364-5100

Hours of Operations : M - Th: 9:00 am - 6:00 pm;F: 12:0 am0 -1:00 am;Sat,Sun: Closed

**Rite Aid Pharmacy 05552**

NPI : 1376652891  
13803 Foothill Blvd  
Sylmar, CA 91342-1342  
☎(818) 362-2816

Hours of Operations : M - Th: 8:00 am - 10:00 pm;F,Sat,Sun: 12:0 am0 -2:00 am

**TARZANA**

**4 Life Rx**

NPI : 1275620460  
19554 Ventura Blvd  
Tarzana, CA 91356-1356  
☎(818) 342-2636

Hours of Operations : M - Th: 9:00 am - 5:00 pm;F: 12:0 am0 -1:00 am;Sat,Sun: Closed

**Care Plus Pharmacy Inc**

NPI : 1548301278  
19015 Ventura Blvd  
Tarzana, CA 91356-1356  
☎(818) 343-5100

Hours of Operations : M - Th: 10:00 am - 5:00 pm;F: 10:0 am0 -1:00 pm;Sat,Sun: Closed

**CVS Pharmacy**

NPI : 1083657258  
18441 Ventura Blvd  
Tarzana, CA 91356-1356  
☎(818) 996-1000

Hours of Operations : Mon - Sun: 12:00 am - 12:00 pm

**Garden Plaza Pharmacy**

NPI : 1962584748  
18411 Clark St  
Tarzana, CA 91356-1356  
☎(818) 345-7982

Hours of Operations : M - Th: 9:00 am - 5:00 pm;F: 12:0 am0 -1:00 am;Sat,Sun: Closed

**Norms Pharmacy**

NPI : 1285634527  
18368 Clark St  
Tarzana, CA 91356-1356  
☎(818) 881-5300

Hours of Operations : M - Th: 9:00 am - 5:00 pm;F: 12:0 am0 -1:00 am;Sat,Sun: Closed

**Ronco Drug**

NPI : 1972688455  
18607 Ventura Blvd  
Tarzana, CA 91356-1356  
☎(818) 654-0150

Hours of Operations : M - Th: 10:00 am - 6:00 pm;F: 10:0 am0 -1:00 pm;Sat,Sun: Closed

**Tampa Plaza Pharmacy**

NPI : 1679616346  
19100 Ventura Blvd  
Tarzana, CA 91356-1356  
☎(818) 345-9292

Hours of Operations : M - Th: 10:00 am - 6:00 pm;F,Sat: 10:0 am0 -1:00 pm;Sun: Closed

**Tarzana Care Pharmacy & Compounding Center**

NPI : 1962438010  
18370 Burbank Blvd  
Tarzana, CA 91356-1356  
☎(818) 996-3600

Hours of Operations : Mon - Sun: Closed

**Tarzana Plaza Pharmacy**

NPI : 1629116819  
5525 Etiwanda Ave  
Tarzana, CA 91356-1356  
☎(818) 996-9906

Hours of Operations : M - Th: 9:00 am - 6:00 pm;F: 12:0 am0 -1:00 am;Sat: 12:0 am0 - 2:00 am;Sun: Closed

**The Medicine Shoppe**

NPI : 1710992367  
19225 Ventura Blvd  
Tarzana, CA 91356-1356  
☎(818) 996-2878

Hours of Operations : Mon - Sun: Closed

**Walgreens**

NPI : 1790990042  
18568 Ventura Blvd  
Tarzana, CA 91356-1356  
☎ (818) 776-1363

Hours of Operations : M - Th: 8:00 am - 9:00 pm;F: 12:00 am0 -2:00 am;Sat: 12:00 am0 - 1:00 am;Sun: 10:00 am0 -1:00 pm

**TEMPLE CITY****CVS Pharmacy**

NPI : 1407898604  
5585 N Rosemead Blvd  
Temple City, CA 91780-1780  
☎ (626) 287-9959

Hours of Operations : Mon - Sun: Closed  
9952 Las Tunas Dr

Temple City, CA 91780-1780  
☎ (626) 614-1500

Hours of Operations : Mon - Sun: Closed

**Rite Aid Pharmacy 05609**

NPI : 1841309127  
9450 East Las Tunas Drive  
Temple City, CA 91780-1780  
☎ (626) 286-0152

Hours of Operations : M - Th: 8:00 am - 10:00 pm;F,Sat,Sun: 12:00 am0 -2:00 am

**Valley Rx Pharmacy**

NPI : 1013080050  
5546 N Rosemead Bl  
Temple City, CA 91780-1780  
☎ (626) 285-6838

Hours of Operations : M - Th: 10:00 am - 6:00 pm;F: 10:00 am0 -1:00 pm;Sat,Sun: Closed

**TORRANCE****Bella Vida Pharmacy**

NPI : 1467650713  
1039 W. Carson St  
Torrance, CA 90502-0502  
☎ (310) 320-3333

Hours of Operations : Mon - Sun: Closed

**Biofusion**

NPI : 1033135983  
19110 S Van Ness Ave  
Torrance, CA 90501-0501  
☎ (310) 320-6444

Hours of Operations : M - Th: 9:00 am - 5:00 pm;F: 12:00 am0 -1:00 am;Sat,Sun: Closed

**Carson Pharmacy**

NPI : 1629184007  
21720 S Vermont Ave  
Torrance, CA 90502-0502  
☎ (310) 328-0982

Hours of Operations : M - Th: 10:00 am - 8:00 pm;F: 10:00 pm0 -2:00 pm;Sat: 10:00 am0 -1:00 pm;Sun: Closed

**Choice Compounding Pharmacy**

NPI : 1164660437  
4201 Torrance Blvd Suite 120  
Torrance, CA 90503-0503  
☎ (310) 543-1111

Hours of Operations : M - Th: 10:00 am - 6:00 pm;F: 10:00 am0 -1:00 pm;Sat,Sun: Closed

**Costco Pharmacy**

NPI : 1013027614  
2751 Skypark Drive  
Torrance, CA 90505-0505  
☎ (310) 891-1026

Hours of Operations : M - Th: 10:00 am - 7:00 pm;F,Sat: 10:00 am0 -1:00 pm;Sun: Closed

**CVS Pharmacy**

NPI : 1952342834  
3020 Sepulveda Boulevard  
Torrance, CA 90505-0505  
☎ (310) 534-1264

Hours of Operations : Mon - Sun: Closed  
4235 Pacific Coast Highway

Torrance, CA 90505-0505  
☎ (310) 373-6847

Hours of Operations : Mon - Sun: 12:00 am - 12:00 pm

4320 Redondo Beach Boulevard  
Torrance, CA 90504-0504

☎ (310) 542-7327

Hours of Operations : Mon - Sun: Closed

4625 Torrance Boulevard  
Torrance, CA 90503-0503

☎ (310) 370-7919

Hours of Operations : Mon - Sun: Closed

5020 West 190Th Street  
Torrance, CA 90503-0503

☎ (310) 370-5607

Hours of Operations : Mon - Sun: 12:00 am - 12:00 pm

**CVS Pharmacy #**

NPI : 1124453030  
1303 W Sepulveda Blvd  
Torrance, CA 90501-0501  
☎ (310) 784-1351

Hours of Operations : Mon - Sun: Closed

**Fox Drug Of Torrance**

NPI : 1699825042  
1327 El Prado  
Torrance, CA 90501-0501  
☎ (310) 328-7244

Hours of Operations : M - Th: 9:00 am - 6:00 pm;F: 12:00 am0 -1:00 am;Sat: 10:00 am0 -1:00 pm;Sun: Closed

**Green Pharmacy**

NPI : 1407235161  
4305 Torrance Blvd  
Torrance, CA 90503-0503  
☎ (310) 504-0600

Hours of Operations : M - Th: 9:00 am - 6:00 pm;F: 12:00 am0 -1:00 am;Sat,Sun: Closed

**Lomita Care Pharmacy**

NPI : 1144621723  
3655 Lomita Blvd Ste 102  
Torrance, CA 90505-0505  
☎ (310) 378-4999

Hours of Operations : M - Th: 9:00 am - 6:00 pm;F: 12:00 am0 -1:00 am;Sat,Sun: Closed

**Medical Arts Pharmacy**

NPI : 1871675652  
20911 Earl St  
Torrance, CA 90503-0503  
☎ (310) 214-8282

Hours of Operations : Mon - Sun: Closed

**Pacifica Pharmacy**

NPI : 1124196803  
23560 S Madison St  
Torrance, CA 90505-0505  
☎ (310) 530-0831

Hours of Operations : M - Th: 9:00 am - 6:00 pm;F: 12:00 am0 -1:00 am;Sat,Sun: Closed

**Pharmco, Inc.**

NPI : 1124326996  
381 Van Ness Ave  
Torrance, CA 90501-0501  
☎ (310) 783-7450

Hours of Operations : M,W,Th: 9:00 am - 5:00 pm;Tu: 1:00 pm - 5:00 pm;F: 12:00 am0 -1:00 am;Sat,Sun: Closed

**Plaza Pharmacy**

NPI : 1285625376  
3400 W Lomita Blvd  
Torrance, CA 90505-0505  
☎ (310) 530-3010

Hours of Operations : M - Th: 9:00 am - 6:00 pm;F,Sat: 12:00 am0 -1:00 am;Sun: Closed

**Ralphs Pharmacy**

NPI : 1467477067  
17500 Crenshaw Blvd  
Torrance, CA 90504-0504  
☎ (310) 327-0675

Hours of Operations : M - Th: 8:00 am - 9:00 pm;F: 12:00 am0 -2:00 am;Sat,Sun: 10:00 am0 - 1:00 pm

1770 Carson St  
Torrance, CA 90501-0501

☎ (310) 787-8861

Hours of Operations : M - Th: 8:00 am - 9:00 pm;F: 12:00 am0 -2:00 am;Sat,Sun: 10:00 am0 - 1:00 pm

3455 Sepulveda Blvd  
Torrance, CA 90505-0505

☎ (310) 370-0535

Hours of Operations : M - Th: 8:00 am - 9:00 pm;F: 12:00 am0 -2:00 am;Sat,Sun: 10:00 am0 - 1:00 pm

5035 Pacific Coast Hwy  
Torrance, CA 90505-0505

☎ (310) 378-5214

Hours of Operations : M - Th: 8:00 am - 9:00 pm;F: 12:00 am0 -2:00 am;Sat,Sun: 10:00 am0 - 1:00 pm

**Rite Aid Pharmacy 05491**

NPI : 1578672903  
2240 West Sepulveda Boulevard  
Torrance, CA 90501-0501  
☎(310) 325-0868  
Hours of Operations : Mon - Sun: 12:00 am - 12:00 pm

**Rite Aid Pharmacy 05492**

NPI : 1598771883  
1237 W Carson Street  
Torrance, CA 90502-0502  
☎(310) 320-4534  
Hours of Operations : M - Th: 8:00 am - 10:00 pm;F,Sat,Sun: 12:00 am - 2:00 am

**Rite Aid Pharmacy 06235**

NPI : 1932218351  
3860 Sepulveda Boulevard  
Torrance, CA 90505-0505  
☎(310) 373-5884  
Hours of Operations : M - Th: 8:00 am - 10:00 pm;F,Sat,Sun: 12:00 am - 2:00 am

**Sams Pharmacy 10-6628**

NPI : 1922025261  
2601 Skypark Drive  
Torrance, CA 90505-0505  
☎(310) 517-0843  
Hours of Operations : M - Th: 9:00 am - 9:00 pm;F: 12:00 am - 2:00 am;Sat: 12:00 am - 1:00 am;Sun: 10:00 am - 1:00 pm

**Servac Pharmacy**

NPI : 1447308648  
3586 Redondo Beach Blvd  
Torrance, CA 90504-0504  
☎(310) 370-1040  
Hours of Operations : M - Th: 9:00 am - 6:00 pm;F: 12:00 am - 1:00 am;Sat: 10:00 am - 1:00 pm;Sun: Closed

**Sunny Bay Pharmacy #2**

NPI : 1134214513  
3565 Del Amo Blvd  
Torrance, CA 90503-0503  
☎(310) 370-0911  
Hours of Operations : M - Th: 9:00 am - 7:00 pm;F: 12:00 am - 1:00 am;Sat,Sun: Closed

**Target Pharmacy**

NPI : 1093737694  
3433 Sepulveda Blvd  
Torrance, CA 90505-0505  
☎(310) 370-1021  
Hours of Operations : M - Th: 9:00 am - 9:00 pm;F: 12:00 am - 2:00 am;Sat,Sun: 12:00 am - 1:00 am

**The Remedy Pharm**

NPI : 1407918519  
23811 Hawthorne Blvd  
Torrance, CA 90505-0505  
☎(310) 375-0655  
Hours of Operations : M - Th: 10:00 am - 6:00 pm;F,Sat: 10:00 am - 1:00 pm;Sun: Closed

**Tormed Pharmacy**

NPI : 1184635773  
3440 Lomita Blvd  
Torrance, CA 90505-0505  
☎(310) 326-7706  
Hours of Operations : M - Th: 9:00 am - 6:00 pm;F,Sat: 12:00 am - 1:00 am;Sun: Closed

**Torrance Memorial Medical Center Pharmacy**

NPI : 1508919010  
3330 Lomita Blvd  
Torrance, CA 90505-0505  
☎(310) 517-4799  
Hours of Operations : M - Th: 9:00 am - 5:00 pm;F,Sat,Sun: 12:00 am - 1:00 am

**Torrance Pharmacy & Compounding Center**

NPI : 1164702122  
23600 Telo Ave Ste 155  
Torrance, CA 90505-0505  
☎(424) 250-1701  
Hours of Operations : M - Th: 9:00 am - 6:00 pm;F: 12:00 am - 1:00 am;Sat,Sun: Closed

**V M Pharmacy Iv**

NPI : 1932206919  
23451 Madison St  
Torrance, CA 90505-0505  
☎(310) 378-0005  
Hours of Operations : M - Th: 9:00 am - 5:00 pm;F: 12:00 am - 1:00 am;Sat,Sun: Closed

**Vons Pharmacy #3517**

NPI : 1417993015  
24325 Crenshaw Blvd  
Torrance, CA 90503-0503  
☎(310) 784-1025  
Hours of Operations : M - Th: 9:00 am - 9:00 pm;F: 12:00 am - 2:00 am;Sat,Sun: 12:00 am - 1:00 am

**Walgreens**

NPI : 1831104124  
22930 S Western Ave  
Torrance, CA 90501-0501  
☎(310) 517-1851  
Hours of Operations : Mon - Sun: 12:00 am - 12:00 pm  
2690 Pacific Coast Hwy  
Torrance, CA 90505-0505  
☎(310) 517-0351  
Hours of Operations : M - Th: 8:00 am - 9:00 pm;F: 12:00 am - 2:00 am;Sat: 12:00 am - 1:00 am;Sun: 10:00 am - 1:00 pm  
2976 Sepulveda Blvd  
Torrance, CA 90505-0505  
☎(310) 534-0078  
Hours of Operations : M - Th: 8:00 am - 9:00 pm;F: 12:00 am - 2:00 am;Sat: 12:00 am - 1:00 am;Sun: 10:00 am - 1:00 pm

4142 Pacific Coast Hwy  
Torrance, CA 90505-0505  
☎(310) 375-9019  
Hours of Operations : M - Th: 8:00 am - 9:00 pm;F: 12:00 am - 2:00 am;Sat: 12:00 am - 1:00 am;Sun: 10:00 am - 1:00 pm

**Wal-Mart Pharmacy 10-2226**

NPI : 1902242712  
19340 Hawthorne Blvd  
Torrance, CA 90503-0503  
☎(310) 750-2409  
Hours of Operations : M - Th: 8:00 am - 9:00 pm;F: 12:00 am - 2:00 am;Sat: 12:00 am - 1:00 am;Sun: 10:00 am - 1:00 pm

**Wal-Mart Pharmacy 10-5072**

NPI : 1366469504  
19503 South Normandie Ave  
Torrance, CA 90503-0503  
☎(310) 782-6554  
Hours of Operations : M - Th: 9:00 am - 9:00 pm;F: 12:00 am - 2:00 am;Sat: 12:00 am - 1:00 am;Sun: 10:00 am - 1:00 pm

**Wal-Mart Pharmacy 10-5874**

NPI : 1275898637  
22015 Hawthorne Blvd  
Torrance, CA 90503-0503  
☎(310) 750-1189  
Hours of Operations : M - Th: 8:00 am - 9:00 pm;F: 12:00 am - 2:00 am;Sat: 12:00 am - 1:00 am;Sun: 10:00 am - 1:00 pm

**TUJUNGA**

**Best Choice Pharmacy & Medical Supplies**

NPI : 1376848622  
7148 Foothill Blvd.  
Tujunga, CA 91042-1042  
☎(818) 353-5384  
Hours of Operations : M - Th: 10:00 am - 5:00 pm;F: 10:00 am - 1:00 pm;Sat,Sun: Closed

**CVS Pharmacy**

NPI : 1164467965  
6588 Foothill Blvd  
Tujunga, CA 91042-1042  
☎(818) 446-0647  
Hours of Operations : Mon - Sun: Closed

**Foothill Remedy Drugs**

NPI : 1134270135  
6253 Foothill Blvd  
Tujunga, CA 91042-1042  
☎(818) 236-2500  
Hours of Operations : M - Th: 10:00 am - 4:00 pm;F: 10:00 am - 1:00 pm;Sat,Sun: Closed

**Grace Pharmacy**

NPI : 1295083764  
7057 Foothill Blvd  
Tujunga, CA 91042-1042  
☎(818) 957-5555  
Hours of Operations : M - Th: 10:00 am - 6:00 pm;F: 10:0 am0 -1:00 pm;Sat,Sun: Closed

**Miracle Pharmacy**

NPI : 1609163286  
7418-7420 Foothill Blvd  
Tujunga, CA 91042-1042  
☎(818) 273-4602  
Hours of Operations : M - Th: 10:00 am - 6:00 pm;F: 10:0 am0 -1:00 pm;Sat,Sun: Closed

**Sav-On Pharmacy #3175**

NPI : 1174988976  
6240 Foothill Blvd  
Tujunga, CA 91042-1042  
☎(818) 249-2056  
Hours of Operations : M - Th: 9:00 am - 9:00 pm;F: 129:0 am0 -12:00 pm;Sat,Sun: 129:0 am0 -1:00 am

**Tujunga Pharmacy**

NPI : 1295985299  
6501 Foothill Blvd  
Tujunga, CA 91042-1042  
☎(818) 352-9200  
Hours of Operations : M - Th: 9:00 am - 6:00 pm;F: 129:0 am0 -1:00 am;Sat,Sun: Closed

**Vons Pharmacy #2124**

NPI : 1174552194  
7789 Foothill Blvd  
Tujunga, CA 91042-1042  
☎(818) 353-5817  
Hours of Operations : M - Th: 9:00 am - 9:00 pm;F: 129:0 am0 -2:00 am;Sat,Sun: 129:0 am0 -1:00 am

**VALENCIA****Ralphs Pharmacy**

NPI : 1033134630  
27760 N Mcbean Pkwy  
Valencia, CA 91354-1354  
☎(661) 263-6480  
Hours of Operations : M - Th: 8:00 am - 9:00 pm;F: 128:0 am0 -2:00 am;Sat,Sun: 10:0 am0 -1:00 pm

**Rite Aid Pharmacy 06263**

NPI : 1144339599  
27716 West Mcbean Parkway  
Valencia, CA 91354-1354  
☎(661) 263-6658  
Hours of Operations : M - Th: 8:00 am - 10:00 pm;F,Sat,Sun: 128:0 am0 -2:00 am

**Santa Clarita Vly Hlth Care Phcy**

NPI : 1033247408  
23823 Valencia Blvd Suite 110  
Valencia, CA 91355-1355  
☎(661) 254-3600  
Hours of Operations : M - Th: 9:00 am - 7:00 pm;F: 129:0 am0 -1:00 am;Sat: 10:0 am0 -1:00 pm;Sun: Closed

**Savon Pharmacy**

NPI : 1013955442  
23850 Copper Hill Dr  
Valencia, CA 91354-1354  
☎(661) 775-3944  
Hours of Operations : M - Th: 9:00 am - 9:00 pm;F: 129:0 am0 -2:00 am;Sat: 129:0 am0 -1:00 am;Sun: 10:0 am0 -1:00 pm

**Target Pharmacy**

NPI : 1699797209  
24425 Magic Mountain Pkwy  
Valencia, CA 91355-1355  
☎(661) 254-7234  
Hours of Operations : M - Th: 9:00 am - 7:00 pm;F,Sat: 129:0 am0 -1:00 am;Sun: 11:0 am0 -1:00 pm

**The Druggist**

NPI : 1659386290  
27867 Smyth Dr  
Valencia, CA 91355-1355  
☎(661) 294-4040  
Hours of Operations : M - Th: 8:00 am - 6:00 pm;F: 128:0 am0 -1:00 am;Sat: 129:0 am0 -2:00 am;Sun: Closed

**Valencia Town Center Pharmacy**

NPI : 1659386274  
26357 Mcbean Pkwy  
Valencia, CA 91355-1355  
☎(661) 291-1800  
Hours of Operations : M - Th: 8:00 am - 6:00 pm;F: 128:0 am0 -1:00 am;Sat: 129:0 am0 -1:00 am;Sun: Closed

**Vons Pharmacy #2030**

NPI : 1679519441  
25850 N The Old Rd  
Valencia, CA 91355-1355  
☎(661) 254-5824  
Hours of Operations : M - Th: 9:00 am - 9:00 pm;F: 129:0 am0 -2:00 am;Sat,Sun: 129:0 am0 -1:00 am

**Walgreens**

NPI : 1629240460  
23925 Newhall Ranch Rd  
Valencia, CA 91355-1355  
☎(661) 255-7551  
Hours of Operations : M - Th: 8:00 am - 9:00 pm;F: 128:0 am0 -2:00 am;Sat: 129:0 am0 -1:00 am;Sun: 10:0 am0 -1:00 pm

**VALLEY VILLAGE****Key Pharmacy**

NPI : 1528055472  
12660 Riverside Dr  
Valley Village, CA 91607-1607  
☎(818) 509-3630  
Hours of Operations : M - Th: 10:00 am - 6:00 pm;F: 10:0 am0 -1:00 pm;Sat,Sun: Closed

**VAN NUYS****Allied Health Pharmacy**

NPI : 1811383441  
14659 Victory Blvd  
Van Nuys, CA 91411-1411  
☎(818) 290-8465  
Hours of Operations : M - Th: 9:00 am - 9:00 pm;F: 129:0 am0 -2:00 am;Sat: 129:0 am0 -1:00 am;Sun: Closed

**Costco Pharmacy**

NPI : 1104936707  
6100 Sepulveda Blvd  
Van Nuys, CA 91411-1411  
☎(818) 989-5158  
Hours of Operations : M - Th: 10:00 am - 7:00 pm;F,Sat: 10:0 am0 -1:00 pm;Sun: Closed

**Cowdreys Pharmacy**

NPI : 1073524658  
15243 Vanowen St  
Van Nuys, CA 91405-1405  
☎(818) 781-0111  
Hours of Operations : M - Th: 9:00 am - 6:00 pm;F: 129:0 am0 -1:00 am;Sat,Sun: Closed

**CVS Pharmacy**

NPI : 1043314727  
15232 Sherman Way  
Van Nuys, CA 91405-1405  
☎(818) 374-3480  
Hours of Operations : Mon - Sun: 12:00 am - 12:00 pm  
6201 Sepulveda Blvd  
Van Nuys, CA 91411-1411  
☎(818) 373-5005  
Hours of Operations : Mon - Sun: Closed

**Expert Compounding Pharmacy, Inc.**

NPI : 1548257348  
6744 Balboa Blvd  
Van Nuys, CA 91406-1406  
☎(818) 988-7979  
Hours of Operations : M - F: 9:00 am - 4:00 pm;Sat,Sun: Closed

**Five Star Pharmacy**

NPI : 1194855908  
16438 Vanowen St  
Van Nuys, CA 91406-1406  
☎(818) 786-0227  
Hours of Operations : M - Th: 9:00 am - 6:00 pm;F: 129:0 am0 -1:00 am;Sat,Sun: Closed

**H K Valley Pharmacy**

NPI : 1477618890  
17643 Sherman Way  
Van Nuys, CA 91406-1406  
☎(818) 708-0728  
Hours of Operations : M - Th: 10:00 am - 7:00 pm;F,Sat: 10:0 am0 -1:00 pm;Sun: Closed

**Healthy Way Pharmacy**

NPI : 1598800971  
7223 Balboa Blvd  
Van Nuys, CA 91406-1406  
☎(818) 997-9420  
Hours of Operations : M - Th: 9:00 am - 6:00 pm;F: 129:0 am0 -1:00 am;Sat: 10:0 am0 -1:00 pm;Sun: Closed

**Hye Pharmacy**

NPI : 1568455780  
13745 Victory Blvd  
Van Nuys, CA 91401-1401  
☎(818) 782-7152  
Hours of Operations : M - Th: 10:00 am - 6:00 pm;F,Sat: 10:0 am0 -1:00 pm;Sun: Closed

**Kovac'S Care Pharmacy**

NPI : 1386994655  
14423 Gilmore St  
Van Nuys, CA 91401-1401  
☎(818) 786-2669  
Hours of Operations : M - Th: 9:00 am - 5:00 pm;F: 129:0 am0 -1:00 am;Sat,Sun: Closed

**Med Center Pharmacy Inc**

NPI : 1982829610  
14624 Sherman Way  
Van Nuys, CA 91405-1405  
☎(818) 785-4944  
Hours of Operations : M - Th: 9:00 am - 6:00 pm;F: 129:0 am0 -1:00 am;Sat,Sun: Closed

**Medicine Land Pharmacy**

NPI : 1295812345  
7400 Van Nuys Blvd  
Van Nuys, CA 91405-1405  
☎(818) 997-7000  
Hours of Operations : Mon - Sun: Closed

**Medicorx Specialty**

NPI : 1255644357  
7039 Valjean Ave  
Van Nuys, CA 91406-1406  
☎(818) 390-9696  
Hours of Operations : M - Th: 9:00 am - 6:00 pm;F: 129:0 am0 -1:00 am;Sat,Sun: Closed

**Mesa Pharmacy Iv**

NPI : 1063501054  
7218 Van Nuys Blvd Ste B  
Van Nuys, CA 91405-1405  
☎(818) 785-6049  
Hours of Operations : M - Th: 10:00 am - 5:00 pm;F: 10:0 am0 -1:00 pm;Sat,Sun: Closed

**Pharmacy For Less, Inc.**

NPI : 1407187412  
16600 Sherman Way  
Van Nuys, CA 91406-1406  
☎(818) 343-5000  
Hours of Operations : M - F: 9:00 am - 5:00 pm;Sat,Sun: Closed

**Premier Care Pharmacy**

NPI : 1487062998  
13703 Burbank Blvd  
Van Nuys, CA 91401-1401  
☎(818) 376-0333  
Hours of Operations : M - Th: 10:00 am - 6:00 pm;F: 10:0 am0 -1:00 pm;Sat,Sun: Closed

**Rite Aid Pharmacy 05567**

NPI : 1851400220  
7239 Woodman Avenue  
Van Nuys, CA 91405-1405  
☎(818) 781-7127  
Hours of Operations : M - Th: 8:00 am - 10:00 pm;F,Sat,Sun: 128:0 am0 -2:00 am

**Rite Aid Pharmacy 05568**

NPI : 1962511311  
17266 Saticoy Street  
Van Nuys, CA 91406-1406  
☎(818) 345-1543  
Hours of Operations : M - Th: 8:00 am - 10:00 pm;F,Sat,Sun: 128:0 am0 -2:00 am

**State Pharmacy**

NPI : 1578908778  
15714 1/2 Vanowen St  
Van Nuys, CA 91406-1406  
☎(818) 386-8555  
Hours of Operations : M - Th: 10:00 am - 5:00 pm;F: 10:0 am0 -1:00 pm;Sat,Sun: Closed

**Super Discount Pharmacy**

NPI : 1134114879  
14618 Victory Blvd  
Van Nuys, CA 91411-1411  
☎(818) 376-8316  
Hours of Operations : M - Th: 9:00 am - 6:00 pm;F,Sat: 129:0 am0 -1:00 am;Sun: Closed

**Super Rite Drugs**

NPI : 1083615645  
14425 Burbank Blvd  
Van Nuys, CA 91401-1401  
☎(818) 787-2552  
Hours of Operations : M - Th: 9:00 am - 6:00 pm;F,Sat: 129:0 am0 -1:00 am;Sun: Closed

**Target Pharmacy**

NPI : 1346262136  
14920 Raymer Street  
Van Nuys, CA 91405-1405  
☎(818) 922-1002  
Hours of Operations : M - Th: 9:00 am - 7:00 pm;F,Sat: 129:0 am0 -1:00 am;Sun: 11:0 am0 -1:00 pm

5711 Sepulveda Blvd  
Van Nuys, CA 91411-1411  
☎(818) 779-0321  
Hours of Operations : M - Th: 9:00 am - 9:00 pm;F: 129:0 am0 -2:00 am;Sat,Sun: 129:0 am0 -1:00 am

**Tnh Pharmacy 2**

NPI : 1912046962  
15211 Vanowen Street  
Van Nuys, CA 91405-1405  
☎(818) 988-1288  
Hours of Operations : M - Th: 6:00 am - 8:00 pm;F: 126:0 am0 -2:00 am;Sat,Sun: Closed

**Van Nuys Pharmacy**

NPI : 1922406172  
6365 Van Nuys Blvd Ste A  
Van Nuys, CA 91401-1401  
☎(818) 988-2000  
Hours of Operations : M - Th: 10:00 am - 6:00 pm;F: 10:0 am0 -1:00 pm;Sat,Sun: Closed

**Walgreens**

NPI : 1518974518  
13231 Victory Blvd  
Van Nuys, CA 91401-1401  
☎(818) 623-9358  
Hours of Operations : M - Th: 8:00 am - 9:00 pm;F: 128:0 am0 -2:00 am;Sat: 129:0 am0 -1:00 am;Sun: 10:0 am0 -1:00 pm  
5224 Coldwater Canyon Ave  
Van Nuys, CA 91401-1401  
☎(818) 487-2715  
Hours of Operations : Mon - Sun: 12:00 am - 12:00 pm  
7155 Van Nuys Blvd  
Van Nuys, CA 91405-1405  
☎(818) 989-4281  
Hours of Operations : M - Th: 8:00 am - 9:00 pm;F: 128:0 am0 -2:00 am;Sat: 129:0 am0 -1:00 am;Sun: 10:0 am0 -1:00 pm

**Ym Drugs**

NPI : 1891807889  
6578 Van Nuys Blvd  
Van Nuys, CA 91401-1401  
☎(818) 901-7080  
Hours of Operations : M - Th: 10:00 am - 6:00 pm;F: 10:0 am0 -1:00 pm;Sat: 11:0 am0 -1:00 pm;Sun: Closed

**Young'S Pharmacy**

NPI : 1669418315  
7134 Van Nuys Blvd  
Van Nuys, CA 91405-1405  
☎(818) 787-9339  
Hours of Operations : M - Th: 10:00 am - 7:00 pm;F,Sat: 10:0 am0 -1:00 pm;Sun: Closed

## VENICE

**CVS Pharmacy**

NPI : 1649211558  
119 South Lincoln Blvd  
Venice, CA 90291-0291  
☎(310) 392-3983

Hours of Operations : Mon - Sun: Closed  
255 Main St

Venice, CA 90291-0291  
☎(310) 399-2436

Hours of Operations : M - Th: 9:00 am - 9:00 pm;F: 129:0 am0 -2:00 am;Sat: 129:0 am0 -1:00 am;Sun: 10:0 am0 -1:00 pm

**Rite Aid Pharmacy 05485**

NPI : 1558470989  
888 Lincoln Boulevard  
Venice, CA 90291-0291  
☎(310) 396-2838

Hours of Operations : M - Th: 7:00 am - 11:59 pm;F,Sat,Sun: 127:0 am0 -2:59 am

**Venice Family**

NPI : 1871837344  
604 Rose Ave  
Venice, CA 90291-0291  
☎(310) 664-7756

Hours of Operations : M - Th: 9:00 am - 9:00 pm;F: 129:0 am0 -1:00 am;Sat,Sun: Closed

## WALNUT

**Vons Pharmacy #2167**

NPI : 1699704635  
350 N Lemon Ave  
Walnut, CA 91789-1789  
☎(909) 595-7431

Hours of Operations : M - Th: 9:00 am - 9:00 pm;F: 129:0 am0 -2:00 am;Sat,Sun: 129:0 am0 -1:00 am

## WALNUT PARK

**CVS Pharmacy**

NPI : 1750551164  
7300 Alameda St  
Walnut Park, CA 90255-0255  
☎(323) 583-0638

Hours of Operations : Mon - Sun: Closed

## WEST COVINA

**Ap 7 Pharmacy**

NPI : 1538568316  
1300 S Sunset Ave  
West Covina, CA 91790-1790  
☎(626) 214-7420

Hours of Operations : M - Th: 9:00 am - 5:00 pm;F: 129:0 am0 -1:00 am;Sat,Sun: Closed

**Better Value Pharmacy**

NPI : 1902142664  
1135 Sunset Ave  
West Covina, CA 91790-1790  
☎(626) 960-4723

Hours of Operations : M - Th: 9:00 am - 6:00 pm;F,Sat: 129:0 am0 -1:00 am;Sun: Closed

**Btn Orange Pharmacy**

NPI : 1366855512  
140 N Orange Ave Ste 103  
West Covina, CA 91790-1790  
☎(626) 593-1358

Hours of Operations : M - Th: 10:00 am - 6:00 pm;F: 10:0 am0 -1:00 pm;Sat,Sun: Closed

**CVS Pharmacy**

NPI : 1285678557  
3670 South Nogales Street  
West Covina, CA 91792-1792  
☎(626) 912-7031

Hours of Operations : Mon - Sun: Closed  
702 North Azusa Ave

West Covina, CA 91791-1791  
☎(626) 967-0679

Hours of Operations : Mon - Sun: Closed  
727 S Glendora Ave

West Covina, CA 91790-1790  
☎(626) 337-7284

Hours of Operations : M - Th: 9:00 am - 9:00 pm;F: 129:0 am0 -2:00 am;Sat,Sun: 129:0 am0 -1:00 am

**Diabetes Care Pharmacy**

NPI : 1871623280  
1339 W Garvey Ave  
West Covina, CA 91790-1790  
☎(626) 814-0111

Hours of Operations : M,Tu,W: 9:00 am - 6:00 pm;Th: 9:00 am - 4:00 pm;F: 129:0 am0 -1:00 am;Sat,Sun: Closed

**Doctors Professional Pharmacy**

NPI : 1114054954  
1535 W Merced St  
West Covina, CA 91790-1790  
☎(626) 962-3229

Hours of Operations : Mon - Sun: Closed

**East Valley Pmq Pharmacy**

NPI : 1497142251  
420 S Glendora Ave  
West Covina, CA 91790-1790  
☎(626) 869-2470

Hours of Operations : M - Th: 9:00 am - 6:00 pm;F: 129:0 am0 -1:00 am;Sat,Sun: Closed

**Maxson Medical Pharmacy**

NPI : 1225135114  
933 S Sunset Ave  
West Covina, CA 91790-1790  
☎(626) 338-1143

Hours of Operations : Mon - Sun: Closed

**Merced Medical Pharmacy**

NPI : 1588893655  
1515 W Merced Ave  
West Covina, CA 91790-1790  
☎(626) 962-3685

Hours of Operations : M - Th: 10:00 am - 6:00 pm;F: 10:0 am0 -1:00 pm;Sat,Sun: Closed

**Rite Aid Pharmacy 05610**

NPI : 1831208115  
1528 East Amar Road  
West Covina, CA 91792-1792  
☎(626) 965-2016

Hours of Operations : M - Th: 8:00 am - 10:00 pm;F,Sat,Sun: 128:0 am0 -2:00 am

**San Gabriel Medical Pharmacy**

NPI : 1053596361  
1250 S Sunset Ste 207  
West Covina, CA 91790-1790  
☎(626) 960-8696

Hours of Operations : M - Th: 9:00 am - 7:00 pm;F: 129:0 am0 -1:00 am;Sat: 10:0 am0 -1:00 pm;Sun: Closed

**Savon Pharmacy**

NPI : 1134175151  
2630 E Workman  
West Covina, CA 91790-1790  
☎(626) 915-3336

Hours of Operations : M - Th: 9:00 am - 8:00 pm;F: 129:0 am0 -2:00 am;Sat,Sun: 10:0 am0 -1:00 pm

**Target Pharmacy**

NPI : 1245416668  
2370 S Azusa Ave  
West Covina, CA 91792-1792  
☎(626) 667-5401

Hours of Operations : M - Th: 9:00 am - 7:00 pm;F,Sat: 129:0 am0 -1:00 am;Sun: 11:0 am0 -1:00 pm

2831 E Eastland Ctr Dr  
West Covina, CA 91791-1791

☎(626) 257-2287

Hours of Operations : M - Th: 9:00 am - 9:00 pm;F: 129:0 am0 -2:00 am;Sat,Sun: 129:0 am0 -1:00 am

**Tlc Medical Arts Pharmacy**

NPI : 1114082542  
1500 W Covina Pkwy  
West Covina, CA 91790-1790  
☎(626) 338-7233

Hours of Operations : M - Th: 9:00 am - 6:00 pm;F: 129:0 am0 -1:00 am;Sat: 10:0 am0 -1:00 pm;Sun: Closed

**Walgreens**

NPI : 1770770489  
1131 S Glendora Ave  
West Covina, CA 91790-1790  
☎(626) 338-0904

Hours of Operations : M - Th: 8:00 am - 9:00 pm;F: 128:0 am0 -2:00 am;Sat: 129:0 am0 -1:00 am;Sun: 10:0 am0 -1:00 pm

2453 S Azusa Ave  
West Covina, CA 91792-1792  
☎ (626) 964-3101  
Hours of Operations : M - Th: 8:00 am - 9:00 pm;F: 128:0 am0 -2:00 am;Sat: 129:0 am0 -1:00 am;Sun: 10:0 am0 -1:00 pm

**Wal-Mart Pharmacy 10-5954**

NPI : 1477804862  
2753 E Eastland Center Dr  
West Covina, CA 91791-1791  
☎ (626) 339-9517  
Hours of Operations : M - Th: 9:00 am - 9:00 pm;F: 129:0 am0 -2:00 am;Sat: 129:0 am0 -1:00 am;Sun: 10:0 am0 -1:00 pm

**WEST HILLS**

**Carefirstrx Pharmacy**

NPI : 1609130459  
7325 Medical Center Dr Ste 102  
West Hills, CA 91307-1307  
☎ (818) 887-8844  
Hours of Operations : M - Th: 9:00 am - 6:00 pm;F: 129:0 am0 -1:00 am;Sat,Sun: Closed

**Family Care Pharmacy**

NPI : 1821027509  
7325 Medical Center Dr  
West Hills, CA 91307-1307  
☎ (818) 300-1352  
Hours of Operations : M - Th: 9:00 am - 6:00 pm;F: 129:0 am0 -1:00 am;Sat,Sun: Closed

**Medallion Prescription Pharmacy**

NPI : 1992996243  
23101 Sherman Place  
West Hills, CA 91307-1307  
☎ (818) 340-0212  
Hours of Operations : M - Th: 9:00 am - 6:00 pm;F,Sat: 129:0 am0 -1:00 am;Sun: Closed

**Oak Hills Pharmacy**

NPI : 1467494765  
7345 Medical Center Dr  
West Hills, CA 91307-1307  
☎ (818) 715-0070  
Hours of Operations : M - Th: 9:00 am - 6:00 pm;F,Sat: 129:0 am0 -1:00 am;Sun: Closed

**Parkwest Pharmacy**

NPI : 1184765810  
7230 Medical Center Dr  
West Hills, CA 91307-1307  
☎ (818) 346-6550  
Hours of Operations : M - Th: 9:00 am - 6:00 pm;F: 129:0 am0 -1:00 am;Sat: 129:0 am0 -2:00 am;Sun: Closed

**Rite Aid Pharmacy 05544**

NPI : 1770692147  
6410 Platt Avenue  
West Hills, CA 91307-1307  
☎ (818) 348-4850  
Hours of Operations : M - Th: 8:00 am - 10:00 pm;F,Sat,Sun: 128:0 am0 -2:00 am

**Royal Hills Pharmacy**

NPI : 1437364700  
7301 Medical Center Dr  
West Hills, CA 91307-1307  
☎ (818) 887-7380  
Hours of Operations : M - Th: 9:00 am - 6:00 pm;F: 129:0 am0 -1:00 am;Sat,Sun: Closed

**Target Pharmacy**

NPI : 1861414641  
6635 Fallbrook Ave  
West Hills, CA 91307-1307  
☎ (818) 888-5861  
Hours of Operations : M - Th: 9:00 am - 7:00 pm;F,Sat: 129:0 am0 -1:00 am;Sun: 11:0 am0 -1:00 pm

**Wal-Mart Pharmacy 10-5152**

NPI : 1174540306  
6433 Fallbrook Avenue  
West Hills, CA 91307-1307  
☎ (818) 719-8610  
Hours of Operations : Mon - Sun: Closed

**WEST HOLLYWOOD**

**Ahf Pharmacy**

NPI : 1972789642  
8212 Santa Monica Blvd  
West Hollywood, CA 90046-0046  
☎ (323) 654-0907  
Hours of Operations : M - Th: 10:00 am - 7:00 pm;F,Sat: 10:0 am0 -1:00 pm;Sun: Closed

**Beverly Sinai Medical Pharmacy**

NPI : 1609986819  
8737 Beverly Blvd  
West Hollywood, CA 90048-0048  
☎ (310) 657-2881  
Hours of Operations : M - Th: 9:00 am - 6:00 pm;F: 129:0 am0 -1:00 am;Sat,Sun: Closed

**Capitol Drugs - West Hollywood**

NPI : 1952317273  
8578 Santa Monica Blvd  
West Hollywood, CA 90069-0069  
☎ (310) 289-0773  
Hours of Operations : Mon - Sun: Closed

**Care Plus CVS/Pharmacy #**

NPI : 1407965973  
8607 Santa Monica Blvd  
West Hollywood, CA 90069-0069  
☎ (310) 659-9810  
Hours of Operations : Mon - Sun: Closed

**Cienega Pharmacy**

NPI : 1134280456  
7360 Santa Monica Blvd  
West Hollywood, CA 90046-0046  
☎ (310) 360-9969  
Hours of Operations : M - Th: 9:00 am - 6:00 pm;F: 129:0 am0 -1:00 am;Sat,Sun: Closed

**Community, A Walgreens Pharmacy**

NPI : 1467724716  
8490 Santa Monica Blvd  
West Hollywood, CA 90069-0069  
☎ (310) 657-4333  
Hours of Operations : M - Th: 9:00 am - 6:00 pm;F: 129:0 am0 -1:00 am;Sat: 10:0 am0 -1:00 pm;Sun: Closed

**CVS Pharmacy**

NPI : 1053353243  
8491 West Santa Monica Boulevard  
West Hollywood, CA 90069-0069  
☎ (310) 360-7303  
Hours of Operations : Mon - Sun: Closed

**Eddie'S Pharmacy**

NPI : 1528055407  
8408 Beverly Blvd  
West Hollywood, CA 90048-0048  
☎ (310) 358-2400  
Hours of Operations : M - Th: 8:00 am - 6:00 pm;F: 128:0 am0 -1:00 am;Sat,Sun: Closed

**Genessee Pharmacy**

NPI : 1770501686  
7764 Santa Monica Blvd  
West Hollywood, CA 90046-0046  
☎ (323) 822-9500  
Hours of Operations : M - Th: 9:00 am - 7:00 pm;F: 129:0 am0 -1:00 am;Sat: Closed;Sun: 10:0 am0 -1:00 pm

**Great Earth Compounds**

NPI : 1316123334  
8941 Santa Monica Blvd  
West Hollywood, CA 90069-0069  
☎ (323) 650-0025  
Hours of Operations : Mon - Sun: Closed

**National Pharmacy**

NPI : 1932302627  
7420 Santa Monica Blvd  
West Hollywood, CA 90046-0046  
☎ (323) 851-4444  
Hours of Operations : M - Th: 9:00 am - 6:00 pm;F,Sun: 129:0 am0 -1:00 am;Sat: Closed

**Ralphs Pharmacy**

NPI : 1588689186  
1233 N La Brea Ave  
West Hollywood, CA 90038-0038  
☎ (323) 876-5651  
Hours of Operations : M - Th: 8:00 am - 9:00 pm;F: 128:0 am0 -2:00 am;Sat,Sun: 10:0 am0 -1:00 pm



7257 Sunset Blvd  
West Hollywood, CA 90046-0046  
☎(323) 512-0268

Hours of Operations : M - Th: 8:00 am - 9:00 pm;F: 128:0 am0 -2:00 am;Sat,Sun: 10:0 am0 -1:00 pm

**Rite Aid Pharmacy 05446**

NPI : 1043226335  
1130 N La Brea Avenue  
West Hollywood, CA 90038-0038  
☎(323) 463-8539

Hours of Operations : M - Th: 8:00 am - 11:59 pm;F,Sat,Sun: 128:0 am0 -2:59 am

**Target Pharmacy**

NPI : 1710909320  
7100 Santa Monica Blvd Ste 201  
West Hollywood, CA 90046-0046  
☎(323) 603-0005

Hours of Operations : M - Th: 9:00 am - 9:00 pm;F: 129:0 am0 -2:00 am;Sat,Sun: 129:0 am0 -1:00 am

**Vons Pharmacy #2739**

NPI : 1992741508  
8969 Santa Monica Blvd  
West Hollywood, CA 90069-0069  
☎(310) 273-5126

Hours of Operations : M - Th: 8:00 am - 8:00 pm;F: 128:0 am0 -2:00 am;Sat,Sun: 129:0 am0 -1:00 am

**West Knoll Pharmacy**

NPI : 1902827975  
8547 Santa Monica Blvd  
West Hollywood, CA 90069-0069  
☎(310) 657-2027

Hours of Operations : M - Th: 9:00 am - 7:00 pm;F: 129:0 am0 -1:00 am;Sat,Sun: Closed

**WESTLAKE VILLAGE****Costco Pharmacy**

NPI : 1790895399  
5700 Lindero Canyon Road  
Westlake Village, CA 91362-1362  
☎(818) 597-3904

Hours of Operations : M - Th: 10:00 am - 7:00 pm;F,Sat: 10:0 am0 -1:00 pm;Sun: Closed

**Target Pharmacy**

NPI : 1962813543  
30740 Russell Ranch Rd  
Westlake Village, CA 91362-1362  
☎(818) 661-2632

Hours of Operations : M - Th: 10:00 am - 7:00 pm;F,Sat: 10:0 am0 -1:00 pm;Sun: Closed

**WHITTIER****Bright Plaza Pharmacy**

NPI : 1811980253  
15725 Whittier Blvd  
Whittier, CA 90603-0603  
☎(562) 943-7500

Hours of Operations : M - Th: 9:00 am - 9:00 pm;F: 129:0 am0 -2:00 am;Sat,Sun: 129:0 am0 -1:00 am

**California Specialty Pharmacy**

NPI : 1114239332  
12466 E. Washington Blvd  
Whittier, CA 90602-0602  
☎(877) 602-7779

Hours of Operations : M - Th: 9:00 am - 6:00 pm;F: 129:0 am0 -1:00 am;Sat,Sun: Closed

**CVS Pharmacy**

NPI : 1962447284  
11426 Washington Boulevard  
Whittier, CA 90606-0606  
☎(562) 695-4474

Hours of Operations : Mon - Sun: Closed  
11735 Whittier Boulevard  
Whittier, CA 90601-0601

☎(562) 692-7706  
Hours of Operations : Mon - Sun: Closed  
12560 Whittier Blvd  
Whittier, CA 90602-0602

☎(562) 696-3483  
Hours of Operations : Mon - Sun: 12:00 am - 12:00 pm  
15466 Whittier Blvd  
Whittier, CA 90603-0603  
☎(562) 943-9303  
Hours of Operations : Mon - Sun: 12:00 am - 12:00 pm

**CVS Pharmacy #**

NPI : 1922042290  
10048 Mills Ave.  
Whittier, CA 90604-0604  
☎(562) 903-9678

Hours of Operations : Mon - Sun: Closed

**Heart Drugs Pharmacy**

NPI : 1942292917  
11120 E Whittier Blvd  
Whittier, CA 90606-0606  
☎(562) 692-4278

Hours of Operations : M - Th: 10:00 am - 6:00 pm;F: 10:0 am0 -1:00 pm;Sat,Sun: Closed

**Pharmacare Pharmacy**

NPI : 1235523093  
12826 Philadelphia St  
Whittier, CA 90601-0601  
☎(562) 846-1005

Hours of Operations : M - Th: 9:00 am - 6:00 pm;F: 129:0 am0 -1:00 am;Sat,Sun: Closed

**Pih Community Pharmacy**

NPI : 1013140474  
12462 Putnam Street  
Whittier, CA 90602-0602  
☎(562) 789-5412

Hours of Operations : M - Th: 8:00 am - 8:00 pm;F: 128:0 am0 -2:00 am;Sat: 128:0 am0 -1:00 am;Sun: Closed

**Ralphs Pharmacy**

NPI : 1346265949  
14919 Whittier Blvd  
Whittier, CA 90605-0605  
☎(562) 945-5641

Hours of Operations : M - Th: 8:00 am - 9:00 pm;F: 128:0 am0 -2:00 am;Sat,Sun: 10:0 am0 -1:00 pm

**Rite Aid Pharmacy 05494**

NPI : 1831208297  
8508 Painter Avenue  
Whittier, CA 90602-0602  
☎(562) 945-7940

Hours of Operations : Mon - Sun: 12:00 am - 12:00 pm

**Rite Aid Pharmacy 05495**

NPI : 1275543308  
7860 Norwalk Boulevard  
Whittier, CA 90606-0606  
☎(562) 692-2184

Hours of Operations : Mon - Sun: Closed

**Rite Aid Pharmacy 06267**

NPI : 1205945631  
6512 Comstock Avenue  
Whittier, CA 90601-0601  
☎(562) 696-1015

Hours of Operations : M - Th: 8:00 am - 10:00 pm;F,Sat,Sun: 128:0 am0 -2:00 am

**Target Pharmacy**

NPI : 1184646713  
15614 Whittwood Ln  
Whittier, CA 90603-0603  
☎(562) 371-9004

Hours of Operations : M - Th: 9:00 am - 7:00 pm;F,Sat: 129:0 am0 -1:00 am;Sun: 11:0 am0 -1:00 pm

**The Prescription Shop**

NPI : 1437237435  
14350 E Whittier Blvd  
Whittier, CA 90605-0605  
☎(562) 464-6655

Hours of Operations : M - Th: 9:00 am - 6:00 pm;F: 129:0 am0 -1:00 am;Sat,Sun: Closed

**Vo Pharmacy**

NPI : 1083000830  
12464 Washington Blvd  
Whittier, CA 90602-0602  
☎(562) 646-3339

Hours of Operations : M - Th: 10:00 am - 6:00 pm;F: 10:0 am0 -1:00 pm;Sat,Sun: Closed

**Vons Pharmacy #2027**

NPI : 1760411797  
15740 Laforge St  
Whittier, CA 90603-0603  
☎(562) 943-4288  
Hours of Operations : M - Th: 9:00 am - 9:00 pm;F: 129:0 am0 -2:00 am;Sat,Sun: 129:0 am0 -1:00 am

**Walgreens**

NPI : 1053326389  
11604 Whittier Blvd  
Whittier, CA 90601-0601  
☎(562) 695-7416  
Hours of Operations : M - Th: 8:00 am - 9:00 pm;F: 128:0 am0 -2:00 am;Sat: 129:0 am0 -1:00 am;Sun: 10:0 am0 -1:00 pm  
13331 Telegraph Rd  
Whittier, CA 90605-0605  
☎(562) 906-0973  
Hours of Operations : M - Th: 8:00 am - 9:00 pm;F: 128:0 am0 -2:00 am;Sat: 129:0 am0 -1:00 am;Sun: 10:0 am0 -1:00 pm  
8201 Greenleaf Ave  
Whittier, CA 90602-0602  
☎(562) 698-4906  
Hours of Operations : M - Th: 8:00 am - 9:00 pm;F: 128:0 am0 -2:00 am;Sat: 129:0 am0 -1:00 am;Sun: 10:0 am0 -1:00 pm

**Whittier Drugs**

NPI : 1053312439  
9209 S Colima Rd  
Whittier, CA 90606-0606  
☎(562) 789-5852  
Hours of Operations : M - Th: 9:00 am - 5:00 pm;F: 129:0 am0 -1:00 am;Sat,Sun: Closed

**Whittier Intercommunity Phcy**

NPI : 1720180847  
12291 E Washington Blvd  
Whittier, CA 90606-0606  
☎(562) 945-4166  
Hours of Operations : M - Th: 9:00 am - 5:00 pm;F,Sat: 129:0 am0 -1:00 am;Sun: Closed

**WILMINGTON**

**Avalon Pharmacy**

NPI : 1033239710  
1203 N Avalon Blvd  
Wilmington, CA 90744-0744  
☎(310) 549-9393  
Hours of Operations : M - Th: 9:00 am - 7:00 pm;F: 129:0 am0 -1:00 am;Sat: 10:0 am0 -1:00 pm;Sun: Closed

**CVS Pharmacy**

NPI : 1518902311  
311C West Pacific Coast Highway  
Wilmington, CA 90744-0744  
☎(310) 513-0760  
Hours of Operations : Mon - Sun: Closed

**Rite Aid Pharmacy 05516**

NPI : 1073622460  
108 West Anaheim Street  
Wilmington, CA 90744-0744  
☎(310) 830-2898  
Hours of Operations : M - Th: 8:00 am - 10:00 pm;F,Sat,Sun: 128:0 am0 -2:00 am

**The Medicine Cabinet**

NPI : 1912098732  
228 E Anaheim St  
Wilmington, CA 90744-0744  
☎(310) 513-9214  
Hours of Operations : M - Th: 10:00 am - 6:00 pm;F,Sat: 10:0 am0 -1:00 pm;Sun: Closed

**West Pacific Pharmacy**

NPI : 1003202516  
505 W Pacific Coast Hwy  
Wilmington, CA 90744-0744  
☎(424) 299-4555  
Hours of Operations : M - Th: 10:00 am - 6:00 pm;F: 10:0 am0 -1:00 pm;Sat,Sun: Closed

**WINNETKA**

**A & G Care Pharmacy**

NPI : 1982003190  
7233 Corbin Ave  
Winnetka, CA 91306-1306  
☎(818) 576-0070  
Hours of Operations : M - Th: 9:00 am - 6:00 pm;F: 129:0 am0 -1:00 am;Sat,Sun: Closed

**Annex Pharmacy And Medical Supply Inc**

NPI : 1083927750  
20177 Saticoy St  
Winnetka, CA 91306-1306  
☎(818) 882-5010  
Hours of Operations : M - Th: 9:00 am - 7:00 pm;F: 129:0 am0 -1:00 am;Sat: 10:0 am0 -1:00 pm;Sun: Closed

**CVS Pharmacy**

NPI : 1669416939  
20839 W Roscoe Blvd  
Winnetka, CA 91306-1306  
☎(818) 701-8911  
Hours of Operations : Mon - Sun: Closed

**CVS Pharmacy #02289**

NPI : 1689977001  
19701 Vanowen St  
Winnetka, CA 91306-1306  
☎(818) 716-1218  
Hours of Operations : Mon - Sun: Closed

**WOODLAND HILLS**

**A & R Pharmacy**

NPI : 1609927847  
5952 & 5954 Fallbrook Ave  
Woodland Hills, CA 91367-1367  
☎(818) 347-7337  
Hours of Operations : M - Th: 10:00 am - 7:00 pm;F,Sat: 10:0 am0 -1:00 pm;Sun: Closed

**Costco Pharmacy**

NPI : 1578673182  
21800 Victory Blvd  
Woodland Hills, CA 91367-1367  
☎(818) 884-1462  
Hours of Operations : M - Th: 10:00 am - 8:00 pm;F: 10:0 pm0 -2:00 pm;Sat: 10:0 am0 -1:00 pm;Sun: Closed

**CVS Pharmacy**

NPI : 1215973375  
22050 Ventura Blvd  
Woodland Hills, CA 91364-1364  
☎(818) 346-2207  
Hours of Operations : Mon - Sun: Closed  
22968 Victory Blvd  
Woodland Hills, CA 91367-1367  
☎(818) 887-7350  
Hours of Operations : Mon - Sun: Closed  
23357 Mulholland Drive  
Woodland Hills, CA 91364-1364  
☎(818) 223-8240  
Hours of Operations : Mon - Sun: Closed

**Motion Picture And Television Hsp Phy**

NPI : 1437293198  
23388 Mulholland Dr  
Woodland Hills, CA 91364-1364  
☎(818) 876-4040  
Hours of Operations : M - Th: 8:00 am - 7:00 pm;F: 128:0 am0 -1:00 am;Sat,Sun: 129:0 am0 -1:00 am

**Rite Aid Pharmacy 05561**

NPI : 1710997606  
21949 Ventura Boulevard  
Woodland Hills, CA 91364-1364  
☎(818) 348-5542  
Hours of Operations : Mon - Sun: 12:00 am - 12:00 pm

**Taft Pharmacy**

NPI : 1396776068  
20056 Ventura Blvd  
Woodland Hills, CA 91364-1364  
☎(818) 348-0860  
Hours of Operations : M - Th: 9:00 am - 7:00 pm;F,Sat: 129:0 am0 -1:00 am;Sun: Closed

**Target Pharmacy**

NPI : 1033131669

20801 Ventura Blvd

Woodland Hills, CA 91364-1364

☎ (818) 992-3386

Hours of Operations : M - Th: 9:00 am - 7:00  
pm;F,Sat: 12:00 am - 1:00 am;Sun: 11:00 am -  
1:00 pm**Warner Plaza Pharmacy**

NPI : 1265589311

21773 Ventura Blvd

Woodland Hills, CA 91364-1364

☎ (818) 348-0524

Hours of Operations : M - Th: 10:00 am - 6:00  
pm;F,Sat: 10:00 am - 1:00 pm;Sun: Closed**Warner Victory Pharmacy**

NPI : 1811009731

6325 Topanga Canyon Blvd

Woodland Hills, CA 91367-1367

☎ (818) 346-1901

Hours of Operations : M - Th: 9:00 am - 6:00  
pm;F: 12:00 am - 1:00 am;Sat,Sun: Closed**West Valley Pharmacy**

NPI : 1063808939

22554 Ventura Blvd

Woodland Hills, CA 91364-1364

☎ (818) 222-9877

Hours of Operations : M - Th: 10:00 am - 6:00  
pm;F: 10:00 am - 1:00 pm;Sat,Sun: Closed





**L.A. Care**  
*Covered*<sup>™</sup>  
**Dirac**

## Participating Mental Health Providers

**AGOURA HILLS**

**Marriage and Family  
Therapist/Licensed Marriage  
and Family Therapist**

**Guzman, Alexandra**

NPI : 1679630503  
28030 Dorothy Drive  
Agoura Hills, CA 91301-1301  
☎(310) 557-9974  
Accepting New Patients : Y

**Marseglia, Kara**

NPI : 1831370717  
30423 Canwood Street  
Agoura Hills, CA 91301-1301  
☎(818) 707-7366  
Accepting New Patients : Y

**Rea, Robinson**

NPI : 1609995745  
30497 Canwood Street  
Agoura Hills, CA 91301-1301  
☎(310) 930-5876  
Accepting New Patients : Y

**Robles, Janet**

NPI : 1235319591  
30423 Canwood Street  
Agoura Hills, CA 91301-1301  
☎(818) 707-7366  
Accepting New Patients : Y

**Master of Social Work/  
Licensed Clinical Social  
Worker**

**Pyle, John**

NPI : 1508939133  
30497 Canwood Street  
Agoura Hills, CA 91301-1301  
☎(818) 515-0487  
Accepting New Patients : Y

**Tally, Timothy**

NPI : 1467550780  
28240 Agoura Road  
Agoura Hills, CA 91301-1301  
☎(818) 706-1280  
Accepting New Patients : Y

**Psychologist - PHD-Level**

**Amick, Leticia**

NPI : 1063490514  
30423 Canwood Street  
Agoura Hills, CA 91301-1301  
☎(818) 707-7366  
Accepting New Patients : Y

**Barrus, Kim**

NPI : 1871606327  
30423 Canwood Street  
Agoura Hills, CA 91301-1301  
☎(818) 707-7366  
Accepting New Patients : Y  
5014 Chesebro Road  
Agoura Hills, CA 91301-1301  
☎(818) 707-7366  
Accepting New Patients : N

**ALHAMBRA**

**Marriage and Family  
Therapist/Licensed Marriage  
and Family Therapist**

**Liu, Grace**

NPI : 1306236351  
320 South Garfield Avenue  
Alhambra, CA 91801-1801  
☎(213) 808-1720  
Accepting New Patients : Y

**Master of Social Work/  
Licensed Clinical Social  
Worker**

**Chan, Phoebe**

NPI : 1861532962  
320 South Garfield Avenue  
Alhambra, CA 91801-1801  
☎(213) 808-1720  
Accepting New Patients : Y

**Psychologist - PHD-Level**

**Kung, Eric**

NPI : 1285852525  
415 South Gabriel Avenue  
Alhambra, CA 91801-1801  
☎(562) 904-3999  
Accepting New Patients : Y

**ARCADIA**

**Marriage and Family  
Therapist/Licensed Marriage  
and Family Therapist**

**Banuelos, Lizzete**

NPI : 1437271483  
41 East Foothill Boulevard  
Arcadia, CA 91006-1006  
☎(626) 701-4244  
Accepting New Patients : Y

**Chang, Gina**

NPI : 1154367357  
444 East Huntington Drive  
Arcadia, CA 91006-1006  
☎(626) 236-2887  
Accepting New Patients : Y

**Chisholm, Shauna**

NPI : 1740576214  
41 East Foothill Boulevard  
Arcadia, CA 91006-1006  
☎(626) 701-4244  
Accepting New Patients : Y

**Cohen, Allan**

NPI : 1912069246  
150 North Santa Anita Avenue  
Arcadia, CA 91006-1006  
☎(626) 462-5810  
Accepting New Patients : Y  
150 North Santa Anita Avenue  
Arcadia, CA 91006-1006  
☎(626) 462-5810  
Accepting New Patients : Y

**Collins, Theresa**

NPI : 1396980207  
41 East Foothill Boulevard  
Arcadia, CA 91006-1006  
☎(626) 701-4244  
Accepting New Patients : Y

**Gaston, Elaine**

NPI : 1538325949  
41 East Foothill Boulevard  
Arcadia, CA 91006-1006  
☎(626) 701-4244  
Accepting New Patients : Y

**Jacques, Rita**

NPI : 1750412748  
41 East Foothill Boulevard  
Arcadia, CA 91006-1006  
☎(626) 701-4244  
Accepting New Patients : Y

**Jarvie, Kellie**

NPI : 1578877338  
41 East Foothill Boulevard  
Arcadia, CA 91006-1006  
☎(626) 701-4244  
Accepting New Patients : Y

**Leigh-Magee, Maureen**

NPI : 1306970447  
41 East Foothill Boulevard  
Arcadia, CA 91006-1006  
☎(626) 701-4244  
Accepting New Patients : Y

**Leon, Kelly**

NPI : 1225169089  
41 East Foothill Boulevard  
Arcadia, CA 91006-1006  
☎(626) 701-4244  
Accepting New Patients : Y

**Nakasuji, Jaime**

NPI : 1790817914  
41 East Foothill Boulevard  
Arcadia, CA 91006-1006  
☎(626) 701-4244  
Accepting New Patients : Y

**Penailillo, Cecilia**

NPI : 1063533677  
41 East Foothill Boulevard  
Arcadia, CA 91006-1006  
☎(626) 701-4244  
Accepting New Patients : Y

**Pio, John**

NPI : 1801907001  
444 East Huntington Drive  
Arcadia, CA 91006-1006  
☎(626) 664-9314  
Accepting New Patients : Y

**Tong, Wai Kai**

NPI : 1346561305  
41 East Foothill Boulevard  
Arcadia, CA 91006-1006  
☎(626) 701-4244  
Accepting New Patients : Y

**Wall, Wilmar**

NPI : 1851567853  
41 East Foothill Boulevard  
Arcadia, CA 91006-1006  
☎(626) 701-4244  
Accepting New Patients : Y

**Master of Social Work/  
Licensed Clinical Social  
Worker****Madera-DiGiuseppe, Maria  
Luisa**

NPI : 1235454752  
41 East Foothill Boulevard  
Arcadia, CA 91006-1006  
☎(626) 701-4244  
Accepting New Patients : Y

**Psychologist - PHD-Level****Benscome, Wendy**

NPI : 1629123617  
41 East Foothill Boulevard  
Arcadia, CA 91006-1006  
☎(626) 701-4244  
Accepting New Patients : Y

**Chang, Jung Im**

NPI : 1225292097  
5522 Gracewood Avenue  
Arcadia, CA 91007-1007  
☎(562) 904-3999  
Accepting New Patients : Y

**Kattenhorn, David**

NPI : 1679623706  
50 East Foothill Boulevard  
Arcadia, CA 91006-1006  
☎(626) 446-8544  
Accepting New Patients : N

**Klein, Richard**

NPI : 1689865735  
150 North Santa Anita Avenue  
Arcadia, CA 91006-1006  
☎(626) 462-5810  
Accepting New Patients : Y

**Kung, Eric**

NPI : 1285852525  
41 East Foothill Boulevard  
Arcadia, CA 91006-1006  
☎(626) 701-4244  
Accepting New Patients : Y

**Lee, Adabel**

NPI : 1265647739  
41 East Foothill Boulevard  
Arcadia, CA 91006-1006  
☎(626) 701-4244  
Accepting New Patients : Y

**Mitchell, Tulip**

NPI : 1245328392  
5522 Gracewood Avenue  
Arcadia, CA 91007-1007  
☎(562) 904-3999  
Accepting New Patients : Y

**Pruitt, Joseph**

NPI : 1497949937  
41 East Foothill Boulevard  
Arcadia, CA 91006-1006  
☎(626) 701-4244  
Accepting New Patients : Y

**Rice, Brian**

NPI : 1902812191  
150 North Santa Anita Avenue  
Arcadia, CA 91006-1006  
☎(626) 821-1848  
Accepting New Patients : Y

**Stinson, Jennifer**

NPI : 1770628950  
41 East Foothill Boulevard  
Arcadia, CA 91006-1006  
☎(626) 701-4244  
Accepting New Patients : Y

**Sturges, James**

NPI : 1992841670  
150 North Santa Anita Avenue  
Arcadia, CA 91006-1006  
☎(800) 567-0005  
Accepting New Patients : N

**Ward, Kathryn**

NPI : 1740314947  
150 North Santa Anita Avenue  
Arcadia, CA 91006-1006  
☎(626) 574-7624  
Accepting New Patients : Y

**ARTESIA****Nurse Practitioner/Physician  
Assistant/Advanced/Masters  
RN****Shpolyansky, Marat**

NPI : 1932450954  
11900 Artesia Boulevard  
Artesia, CA 90701-0701  
☎(310) 280-9670  
Accepting New Patients : N

**AVALON****Master of Social Work/  
Licensed Clinical Social  
Worker****Sampson, Dawn**

NPI : 1740361757  
100 Falls Canyon Road  
Avalon, CA 90704-0704  
☎(310) 510-0700  
Accepting New Patients : Y

**AZUSA**

**Marriage and Family  
Therapist/Licensed Marriage  
and Family Therapist**

**Allen, Clymie**

NPI : 1588700595  
474 South Citrus Avenue  
Azusa, CA 91702-1702  
☎(626) 858-9500  
Accepting New Patients : Y

**Arkosy, Thomas**

NPI : 1699806232  
474 South Citrus Avenue  
Azusa, CA 91702-1702  
☎(626) 858-9500  
Accepting New Patients : Y

**Clements, Dulany**

NPI : 1124159785  
474 South Citrus Avenue  
Azusa, CA 91702-1702  
☎(626) 858-9500  
Accepting New Patients : Y

**Mulvihill, Sheila**

NPI : 1376794479  
474 South Citrus Avenue  
Azusa, CA 91702-1702  
☎(626) 858-9500  
Accepting New Patients : Y

**Rosetti, Linda**

NPI : 1700061041  
474 South Citrus Avenue  
Azusa, CA 91702-1702  
☎(626) 858-9500  
Accepting New Patients : Y

**Urbach, Jay**

NPI : 1104963792  
474 South Citrus Avenue  
Azusa, CA 91702-1702  
☎(626) 858-9500  
Accepting New Patients : Y

**Master of Social Work/  
Licensed Clinical Social  
Worker**

**Allen, Shirley**

NPI : 1366579146  
474 South Citrus Avenue  
Azusa, CA 91702-1702  
☎(626) 858-9500  
Accepting New Patients : Y

**Levee, James**

NPI : 1124164520  
474 South Citrus Avenue  
Azusa, CA 91702-1702  
☎(626) 858-9500  
Accepting New Patients : Y

**Lewis, Eugenie**

NPI : 1427125145  
474 South Citrus Avenue  
Azusa, CA 91702-1702  
☎(626) 858-9500  
Accepting New Patients : Y

**Nurse Practitioner/Physician  
Assistant/Advanced/Masters  
RN**

**Mohammad, Ajmal**

NPI : 1700017712  
474 South Citrus Avenue  
Azusa, CA 91702-1702  
☎(626) 858-9500  
Accepting New Patients : Y

**BALDWIN PARK**

**Psychologist - PHD-Level**

**Lehmann, Lawrence**

NPI : 1992928733  
3541 Puente Avenue  
Baldwin Park, CA 91706-1706  
☎(562) 900-4399  
Accepting New Patients : Y

**BELL GARDENS**

**Master of Social Work/  
Licensed Clinical Social  
Worker**

**Crofford, Barbara**

NPI : 1669699401  
6912 Ajax Avenue  
Bell Gardens, CA 90201-0201  
☎(562) 867-7999  
Accepting New Patients : Y

**Earkman, Alexis**

NPI : 1386701043  
6912 Ajax Avenue  
Bell Gardens, CA 90201-0201  
☎(562) 867-7999  
Accepting New Patients : Y

**Klein, Kara**

NPI : 1922134493  
6912 Ajax Avenue  
Bell Gardens, CA 90201-0201  
☎(562) 867-7999  
Accepting New Patients : Y

**Lewis, Eugenie**

NPI : 1659502383  
6912 Ajax Avenue  
Bell Gardens, CA 90201-0201  
☎(562) 867-7999  
Accepting New Patients : Y

**Morgan, Michael**

NPI : 1275650210  
6912 Ajax Avenue  
Bell Gardens, CA 90201-0201  
☎(562) 867-7999  
Accepting New Patients : Y

**Tumbaga, Erica**

NPI : 1104107572  
6912 Ajax Avenue  
Bell Gardens, CA 90201-0201  
☎(562) 867-7999  
Accepting New Patients : Y

**Psychologist - PHD-Level**

**Bowers, John**

NPI : 1316249568  
6912 Ajax Avenue  
Bell Gardens, CA 90201-0201  
☎(562) 867-7999  
Accepting New Patients : Y

**Fish, Robert**

NPI : 1013261932  
6912 Ajax Avenue  
Bell Gardens, CA 90201-0201  
☎(562) 867-7999  
Accepting New Patients : Y

**BELLFLOWER**

**Marriage and Family  
Therapist/Licensed Marriage  
and Family Therapist**

**Docheff, Timothy**

NPI : 1578673554  
16704 Clark Avenue  
Bellflower, CA 90706-0706  
☎(562) 867-1737  
Accepting New Patients : N



**Robles, Lydia**

NPI : 1083633721  
16600 Woodruff Avenue  
Bellflower, CA 90706-0706  
☎(562) 920-1600  
Accepting New Patients : Y

**Master of Social Work/  
Licensed Clinical Social  
Worker**

**Crofford, Barbara**

NPI : 1669699401  
14371 Clark Avenue  
Bellflower, CA 90706-0706  
☎(562) 867-6006  
Accepting New Patients : Y

**Earkman, Alexis**

NPI : 1386701043  
14371 Clark Avenue  
Bellflower, CA 90706-0706  
☎(562) 867-6006  
Accepting New Patients : Y

**Hartwick, Ellen**

NPI : 1669596995  
17650 Lakewood Boulevard  
Bellflower, CA 90706-0706  
☎(562) 264-4826  
Accepting New Patients : Y

**Klein, Kara**

NPI : 1922134493  
14371 Clark Avenue  
Bellflower, CA 90706-0706  
☎(562) 867-6006  
Accepting New Patients : Y

**Lewis, Eugenie**

NPI : 1659502383  
14371 Clark Avenue  
Bellflower, CA 90706-0706  
☎(562) 867-6006  
Accepting New Patients : Y  
17650 Lakewood Boulevard  
Bellflower, CA 90706-0706  
☎(562) 264-4826  
Accepting New Patients : Y

**Morgan, Christina**

NPI : 1275650210  
14371 Clark Avenue  
Bellflower, CA 90706-0706  
☎(562) 867-6006  
Accepting New Patients : Y

**Ramirez, Edith**

NPI : 1861643454  
17650 Lakewood Boulevard  
Bellflower, CA 90706-0706  
☎(562) 264-4826  
Accepting New Patients : Y

**Tumbaga, Erica**

NPI : 1104107572  
14371 Clark Avenue  
Bellflower, CA 90706-0706  
☎(562) 867-6006  
Accepting New Patients : Y

**Uglesich, Michele**

NPI : 1376724815  
17650 Lakewood Boulevard  
Bellflower, CA 90706-0706  
☎(562) 264-4826  
Accepting New Patients : Y

**Valadez, Ibeth**

NPI : 1881718088  
17650 Lakewood Boulevard  
Bellflower, CA 90706-0706  
☎(562) 264-4826  
Accepting New Patients : Y

**Wong, Irvine**

NPI : 1134197866  
16600 Woodruff Avenue  
Bellflower, CA 90706-0706  
☎(562) 920-1600  
Accepting New Patients : Y

**Nurse Practitioner/Physician  
Assistant/Advanced/Masters  
RN**

**Volkman, Ruth**

NPI : 1447443254  
9901 Artesia Boulevard  
Bellflower, CA 90706-0706  
☎(562) 484-3385  
Accepting New Patients : Y

**Psychologist - PHD-Level**

**Bowers, Jennifer**

NPI : 1316249568  
14371 Clark Avenue  
Bellflower, CA 90706-0706  
☎(562) 867-6006  
Accepting New Patients : Y

**Cho, Hyong**

NPI : 1003043969  
9901 Artesia Boulevard  
Bellflower, CA 90706-0706  
☎(562) 484-3385  
Accepting New Patients : Y

**Fish, Robert**

NPI : 1013261932  
14371 Clark Avenue  
Bellflower, CA 90706-0706  
☎(562) 867-6006  
Accepting New Patients : Y

**Middleton, David**

NPI : 1255324257  
16600 Woodruff Avenue  
Bellflower, CA 90706-0706  
☎(562) 920-1600  
Accepting New Patients : Y

**Schwartz, Rachel**

NPI : 1124156583  
9901 Artesia Boulevard  
Bellflower, CA 90706-0706  
☎(562) 484-3385  
Accepting New Patients : Y

**BEVERLY HILLS**

**Marriage and Family  
Therapist/Licensed Marriage  
and Family Therapist**

**Chilkov, Paul**

NPI : 1730518408  
280 South Beverly Drive  
Beverly Hills, CA 90212-0212  
☎(310) 720-5156  
Accepting New Patients : Y

**Eisenstein, Dhanya**

NPI : 1093905374  
9107 Wilshire Boulevard  
Beverly Hills, CA 90210-0210  
☎(310) 842-3304  
Accepting New Patients : Y

**Foran, Carole**

NPI : 1528098233  
705 N Elm Drive  
Beverly Hills, CA 90210-0210  
☎(310) 271-9030  
Accepting New Patients : Y

**Gadue, Richard**

NPI : 1265651178  
152 South Lasky Drive  
Beverly Hills, CA 90212-0212  
☎(310) 256-2344  
Accepting New Patients : Y

**Giron, Brenda**

NPI : 1831221811  
9595 Wilshire Boulevard  
Beverly Hills, CA 90212-0212  
☎(855) 845-6294  
Accepting New Patients : Y  
9707 Wilshire Boulevard  
Beverly Hills, CA 90212-0212  
☎(855) 845-6294  
Accepting New Patients : Y

**Haberman, Carla**

NPI : 1841493723  
152 South Lasky Drive  
Beverly Hills, CA 90212-0212  
☎(310) 256-2344  
Accepting New Patients : Y

**Highlander, Sherry**

NPI : 1720202609  
462 North Linden Drive  
Beverly Hills, CA 90212-0212  
☎(323) 932-1050  
Accepting New Patients : N

**Keligian, Brian**

NPI : 1639471006  
152 South Lasky Drive  
Beverly Hills, CA 90212-0212  
☎(310) 256-2344  
Accepting New Patients : Y

**Kerr, Louise**

NPI : 1275653719  
152 South Lasky Drive  
Beverly Hills, CA 90212-0212  
☎(310) 256-2344  
Accepting New Patients : Y

**McGinnis, Erin**

NPI : 1093984262  
152 South Lasky Drive  
Beverly Hills, CA 90212-0212  
☎(310) 256-2344  
Accepting New Patients : Y

**McWane, Blanche**

NPI : 1972637924  
9107 Wilshire Boulevard  
Beverly Hills, CA 90210-0210  
☎(805) 705-4893  
Accepting New Patients : Y

**Mikonowicz, Andrea**

NPI : 1528349370  
152 South Lasky Drive  
Beverly Hills, CA 90212-0212  
☎(310) 256-2344  
Accepting New Patients : Y

**Nedjati, Suzan**

NPI : 1538446372  
152 South Lasky Drive  
Beverly Hills, CA 90212-0212  
☎(310) 256-2344  
Accepting New Patients : Y

**Olivares, Lourdes**

NPI : 1316977069  
152 South Lasky Drive  
Beverly Hills, CA 90212-0212  
☎(310) 993-0557  
Accepting New Patients : Y

**O'Reilly, Kerry**

NPI : 1336355981  
152 South Lasky Drive  
Beverly Hills, CA 90212-0212  
☎(310) 256-2344  
Accepting New Patients : Y

**Schmoll, Therese**

NPI : 1386950210  
9595 Wilshire Boulevard  
Beverly Hills, CA 90212-0212  
☎(855) 845-6294  
Accepting New Patients : Y

**West, Gayle**

NPI : 1821207218  
9107 Wilshire Boulevard  
Beverly Hills, CA 90210-0210  
☎(310) 780-7011  
Accepting New Patients : Y

**Yakobian-Schor, Vanessa**

NPI : 1417338690  
152 South Lasky Drive  
Beverly Hills, CA 90212-0212  
☎(310) 256-2344  
Accepting New Patients : Y

**Master of Social Work/  
Licensed Clinical Social  
Worker**

**Orman, Marsha**

NPI : 1376686378  
300 South Beverly Drive  
Beverly Hills, CA 90212-0212  
☎(310) 289-5442  
Accepting New Patients : Y

**Singer, Lauren**

NPI : 1093082786  
9595 Wilshire Boulevard  
Beverly Hills, CA 90212-0212  
☎(855) 845-6294  
Accepting New Patients : Y  
9707 Wilshire Boulevard  
Beverly Hills, CA 90212-0212  
☎(855) 845-6294  
Accepting New Patients : Y

**Nurse Practitioner/Physician  
Assistant/Advanced/Masters  
RN**

**Holdrege, Karen**

NPI : 1255753307  
152 South Lasky Drive  
Beverly Hills, CA 90212-0212  
☎(310) 256-2344  
Accepting New Patients : Y

**Psychologist - PHD-Level**

**April, Craig**

NPI : 1407277098  
321 South Beverly Drive  
Beverly Hills, CA 90212-0212  
☎(310) 558-9090  
Accepting New Patients : Y

**Arom, Marion**

NPI : 1326133182  
9171 Wilshire Boulevard  
Beverly Hills, CA 90210-0210  
☎(310) 556-4610  
Accepting New Patients : Y

**Branca, Julie**

NPI : 1699753723  
300 South Beverly Drive  
Beverly Hills, CA 90212-0212  
☎(310) 613-1520  
Accepting New Patients : Y

**Burr, Chris**

NPI : 1073950267  
152 South Lasky Drive  
Beverly Hills, CA 90212-0212  
☎(310) 256-2344  
Accepting New Patients : Y

**Chalepas, Gilbert**

NPI : 1306152905  
120 South Canon Drive  
Beverly Hills, CA 90212-0212  
☎(310) 500-8442  
Accepting New Patients : Y

**Doane, Jeri**

NPI : 1801859301  
9171 Wilshire Boulevard  
Beverly Hills, CA 90210-0210  
☎(310) 240-3901  
Accepting New Patients : Y

**Ferris, Janice**

NPI : 1083849848  
9200 West Olympic Boulevard  
Beverly Hills, CA 90212-0212  
☎(310) 337-9800  
Accepting New Patients : Y

**Ghaffarian-Rafat, Shireen**

NPI : 1316968076  
9300 Wilshire Boulevard, Suite 320  
Beverly Hills, CA 90212-0212  
☎(310) 289-2102  
Accepting New Patients : Y

**Gold, Brian**

NPI : 1962415489  
9100 Wilshire Boulevard  
Beverly Hills, CA 90212-0212  
☎(310) 274-2843  
Accepting New Patients : Y

**Laine, Joan**

NPI : 1205049848  
9401 Wilshire Boulevard  
Beverly Hills, CA 90212-0212  
☎(310) 275-1500  
Accepting New Patients : Y

**Lee, Adabel**

NPI : 1548477938  
8500 Wilshire Boulevard  
Beverly Hills, CA 90211-0211  
☎(310) 657-7034  
Accepting New Patients : Y  
9675 Brighton Way  
Beverly Hills, CA 90210-0210  
☎(310) 274-6482  
Accepting New Patients : Y

**Nathanson, Ira**

NPI : 1992729792  
337 South Beverly Drive  
Beverly Hills, CA 90212-0212  
☎(310) 553-0066  
Accepting New Patients : Y

**Papillon, Lucy**

NPI : 1962508820  
9107 Wilshire Boulevard  
Beverly Hills, CA 90210-0210  
☎(310) 784-5564  
Accepting New Patients : Y

**Rogal, Richard**

NPI : 1063491033  
450 North Bedford Drive  
Beverly Hills, CA 90210-0210  
☎(310) 275-1515  
Accepting New Patients : N

**West, Gayle**

NPI : 1821207218  
9107 Wilshire Boulevard  
Beverly Hills, CA 90210-0210  
☎(310) 780-7011  
Accepting New Patients : Y

**Wheeler, Zachary**

NPI : 1831597780  
435 North Bedford Drive  
Beverly Hills, CA 90210-0210  
☎(323) 852-3119  
Accepting New Patients : Y

**BURBANK****Marriage and Family  
Therapist/Licensed Marriage  
and Family Therapist****Alegria Chazenbalk, Iris**

NPI : 1952432015  
4405 West Riverside Drive  
Burbank, CA 91505-1505  
☎(323) 634-4812  
Accepting New Patients : Y

**Birnie, Teresa**

NPI : 1154441673  
1508 Verdugo Boulevard  
Burbank, CA 91506-1506  
☎(818) 906-0406  
Accepting New Patients : Y

**Blank, Samantha**

NPI : 1356754964  
1508 Verdugo Boulevard  
Burbank, CA 91506-1506  
☎(818) 906-0406  
Accepting New Patients : Y

**Bonilla, Linda**

NPI : 1023321221  
1508 Verdugo Boulevard  
Burbank, CA 91506-1506  
☎(818) 906-0406  
Accepting New Patients : Y

**Buiatti, Stacy**

NPI : 1306095070  
1508 Verdugo Boulevard  
Burbank, CA 91506-1506  
☎(818) 906-0406  
Accepting New Patients : Y

**Chavez, Johanne**

NPI : 1780716332  
1508 Verdugo Boulevard  
Burbank, CA 91506-1506  
☎(818) 906-0406  
Accepting New Patients : Y

**Eghenian, Christine**

NPI : 1033373477  
4405 Riverside Drive  
Burbank, CA 91505-1505  
☎(213) 219-4522  
Accepting New Patients : Y

**Gee, Steven**

NPI : 1366561698  
1508 Verdugo Boulevard  
Burbank, CA 91506-1506  
☎(818) 906-0406  
Accepting New Patients : Y

**Goldson, Yung Lee**

NPI : 1609909993  
1508 Verdugo Boulevard  
Burbank, CA 91506-1506  
☎(818) 906-0406  
Accepting New Patients : Y

**Hart, Amy**

NPI : 1003014028  
4405 West Riverside Drive  
Burbank, CA 91505-1505  
☎(818) 512-4179  
Accepting New Patients : Y

**Homchick, Sandra**

NPI : 1427357425  
1508 Verdugo Boulevard  
Burbank, CA 91506-1506  
☎(818) 906-0406  
Accepting New Patients : Y

**Khair, George**

NPI : 1578524971  
2211 West Magnolia Boulevard  
Burbank, CA 91506-1506  
☎(818) 240-0340  
Accepting New Patients : Y

**Lucas, Cynthia**

NPI : 1295040640  
4405 West Riverside Drive  
Burbank, CA 91505-1505  
☎(818) 822-9998  
Accepting New Patients : Y

**Malamed, Beth**

NPI : 1760794283  
1508 Verdugo Boulevard  
Burbank, CA 91506-1506  
☎(818) 906-0406  
Accepting New Patients : Y

**Ohannessian, Marie**

NPI : 1629390984  
1508 Verdugo Boulevard  
Burbank, CA 91506-1506  
☎(818) 906-0406  
Accepting New Patients : Y

**Oliansky, Ingrid**

NPI : 1770837825  
1508 Verdugo Boulevard  
Burbank, CA 91506-1506  
☎(818) 906-0406  
Accepting New Patients : Y

**Pine, Katherine**

NPI : 1922138601  
2211 West Magnolia Boulevard  
Burbank, CA 91506-1506  
☎(818) 240-0340  
Accepting New Patients : Y

**Pool, Ryan**

NPI : 1457645152  
1508 Verdugo Boulevard  
Burbank, CA 91506-1506  
☎(818) 906-0406  
Accepting New Patients : Y

**Quach, Donna**

NPI : 1801925318  
4405 Riverside Drive  
Burbank, CA 91505-1505  
☎(818) 588-7141  
Accepting New Patients : Y

**Rogers, John**

NPI : 1699929158  
1508 Verdugo Boulevard  
Burbank, CA 91506-1506  
☎(818) 906-0406  
Accepting New Patients : Y

**Roman, Yoram**

NPI : 1699799536  
500 East Olive Avenue  
Burbank, CA 91501-1501  
☎(818) 845-3510  
Accepting New Patients : Y

**Sadd, Chrisa**

NPI : 1184937807  
1508 Verdugo Boulevard  
Burbank, CA 91506-1506  
☎(818) 906-0406  
Accepting New Patients : Y

**Valverde, Erik**

NPI : 1992173553  
1508 Verdugo Boulevard  
Burbank, CA 91506-1506  
☎(818) 906-0406  
Accepting New Patients : Y

**Weiner, Gelene**

NPI : 1982792388  
2211 West Magnolia Boulevard  
Burbank, CA 91506-1506  
☎(818) 240-0340  
Accepting New Patients : Y

**Winston, Susan**

NPI : 1194092460  
3500 West Olive Street  
Burbank, CA 91505-1505  
☎(818) 618-0775  
Accepting New Patients : Y

**Wooton, Diane**

NPI : 1043288079  
211 West Alameda Avenue  
Burbank, CA 91502-1502  
☎(818) 730-8129  
Accepting New Patients : Y

**Zienert-Kind, Dana**

NPI : 1275662512  
1508 Verdugo Boulevard  
Burbank, CA 91506-1506  
☎(818) 906-0406  
Accepting New Patients : Y

---

**Master of Social Work/  
Licensed Clinical Social  
Worker**

---

**Alonso, Sharon**

NPI : 1962640789  
1508 Verdugo Boulevard  
Burbank, CA 91506-1506  
☎(818) 906-0406  
Accepting New Patients : Y

**Cheung, Makaylah**

NPI : 1639342165  
4444 Riverside Drive  
Burbank, CA 91505-1505  
☎(323) 317-7437  
Accepting New Patients : Y

**Duggal, Richa**

NPI : 1114175189  
1508 Verdugo Boulevard  
Burbank, CA 91506-1506  
☎(818) 906-0406  
Accepting New Patients : Y

**Mehn, Kristen**

NPI : 1669683983  
1508 Verdugo Boulevard  
Burbank, CA 91506-1506  
☎(818) 906-0406  
Accepting New Patients : Y

---

**Psychologist - PHD-Level**

---

**Bishara, George**

NPI : 1194749200  
500 East Olive Avenue  
Burbank, CA 91501-1501  
☎(818) 845-3510  
Accepting New Patients : Y

**Gomez-Falcon, Mariah**

NPI : 1922245174  
217 West Alameda Avenue  
Burbank, CA 91502-1502  
☎(818) 848-5653  
Accepting New Patients : Y

**Hey, Robert Jack**

NPI : 1831264902  
4444 West Riverside Drive  
Burbank, CA 91505-1505  
☎(818) 209-2493  
Accepting New Patients : Y

**Love, Tamiko**

NPI : 1427191949  
15235 Burbank Boulevard  
Burbank, CA 91411-1411  
☎(818) 646-4466  
Accepting New Patients : Y

**McRae, Patricia**

NPI : 1467513036  
2211 West Magnolia Boulevard  
Burbank, CA 91506-1506  
☎(818) 240-0340  
Accepting New Patients : Y

**Miller, Matthew**

NPI : 1285933705  
4001 West Alameda Avenue  
Burbank, CA 91505-1505  
☎(213) 608-5631  
Accepting New Patients : Y

**CALABASAS**

---

**Marriage and Family  
Therapist/Licensed Marriage  
and Family Therapist**

---

**Hyland, Elaine**

NPI : 1922159391  
4768 Park Granada  
Calabasas, CA 91302-1302  
☎(818) 623-6463  
Accepting New Patients : N

**Johnson, Alison**

NPI : 1750614442  
23632 Calabasas Road  
Calabasas, CA 91302-1302  
☎(818) 384-3115  
Accepting New Patients : Y

**Marchesano-Brown, Michelle**

NPI : 1114113081  
4768 Park Granada  
Calabasas, CA 91302-1302  
☎(818) 754-4564  
Accepting New Patients : Y

**Shortino, Lynn**

NPI : 1124269121  
22231 Mulholland Highway  
Calabasas, CA 91302-1302  
☎(818) 424-5014  
Accepting New Patients : Y

**Warren-Goldstein, Marjorie**

NPI : 1780800698  
22231 Mulholland Hwy  
Calabasas, CA 91302-1302  
☎(818) 451-7102  
Accepting New Patients : Y

**Williams, Cheri**

NPI : 1942512025  
23632 Calabasas Road  
Calabasas, CA 91302-1302  
☎(818) 384-3115  
Accepting New Patients : Y

**Psychologist - PHD-Level**

**Fruchtbaum, Irene**

NPI : 1386081743  
22231 Mulholland Highway  
Calabasas, CA 91302-1302  
☎(818) 222-9300  
Accepting New Patients : Y

**Kovelman, Joyce**

NPI : 1043225568  
22231 Mulholland Highway  
Calabasas, CA 91302-1302  
☎(818) 222-9300  
Accepting New Patients : Y

**Olney, Christine**

NPI : 1538412085  
4505 Las Virgenes Road  
Calabasas, CA 91302-1302  
☎(818) 880-0800  
Accepting New Patients : Y

**Schaefer, James**

NPI : 1427115138  
22231 Mulholland Highway  
Calabasas, CA 91302-1302  
☎(818) 222-9300  
Accepting New Patients : Y

**Schaefer, Melodie**

NPI : 1114084837  
22231 Mulholland Highway  
Calabasas, CA 91302-1302  
☎(818) 222-9300  
Accepting New Patients : Y

**Shaw, Zoe**

NPI : 1770728115  
22231 Mulholland Highway  
Calabasas, CA 91302-1302  
☎(818) 222-9300  
Accepting New Patients : Y

**Siegel, Sharon**

NPI : 1063507713  
22231 Mulholland Highway  
Calabasas, CA 91302-1302  
☎(818) 222-9300  
Accepting New Patients : Y

**Souris, Mark**

NPI : 1003098427  
22231 Mulholland Highway  
Calabasas, CA 91302-1302  
☎(818) 222-9300  
Accepting New Patients : Y

**CANOGA PARK**

**Marriage and Family  
Therapist/Licensed Marriage  
and Family Therapist**

**Jaganath, Mythili**

NPI : 1689775512  
22048 Sherman Way  
Canoga Park, CA 91303-1303  
☎(818) 348-1436  
Accepting New Patients : Y

**Mowbray, Tamara**

NPI : 1861417719  
21201 Victory Boulevard  
Canoga Park, CA 91303-1303  
☎(818) 999-2077  
Accepting New Patients : Y

**Tickner, Lana**

NPI : 1083720791  
20048 Sherman Way  
Canoga Park, CA 91303-1303  
☎(818) 884-0950  
Accepting New Patients : Y

**Psychologist - PHD-Level**

**Safaei-Far, Bahar**

NPI : 1396961512  
22110 Roscoe Boulevard  
Canoga Park, CA 91304-1304  
☎(818) 963-1338  
Accepting New Patients : Y

**CARSON**

**Marriage and Family  
Therapist/Licensed Marriage  
and Family Therapist**

**Kludt, Cynthia**

NPI : 1396932562  
270 East 223rd Street  
Carson, CA 90745-0745  
☎(310) 549-7259  
Accepting New Patients : Y

**Robbins, Mickie**

NPI : 1689899973  
270 East 223rd Street  
Carson, CA 90745-0745  
☎(310) 549-7259  
Accepting New Patients : Y

**Psychologist - PHD-Level**

**Patlan, Oralia**

NPI : 1861430977  
270 East 223rd Street  
Carson, CA 90745-0745  
☎(310) 549-7259  
Accepting New Patients : Y

**CERRITOS**

**Marriage and Family  
Therapist/Licensed Marriage  
and Family Therapist**

**Ara, Charles**

NPI : 1760548721  
11215 Park  
Cerritos, CA 90703-0703  
☎(562) 865-4075  
Accepting New Patients : Y

**Billups, Natasha**

NPI : 1528120623  
17215 Studebaker Road  
Cerritos, CA 90703-0703  
☎(310) 491-8093  
Accepting New Patients : Y

**Davis, Amey**

NPI : 1427494665  
17215 Studebaker Road  
Cerritos, CA 90703-0703  
☎(562) 860-2210  
Accepting New Patients : Y

**Denbel, Yeshiwork**

NPI : 1801966213  
17326 Edwards Road  
Cerritos, CA 90703-0703  
☎(562) 921-5701  
Accepting New Patients : Y

**Kaumaya, Sandra**

NPI : 1003154030  
17215 South Studebaker Road  
Cerritos, CA 90703-0703  
☎(562) 841-0348  
Accepting New Patients : Y

**Leland, Michael**

NPI : 1396842241  
17326 Edwards Road  
Cerritos, CA 90703-0703  
☎(562) 921-5701  
Accepting New Patients : Y

**Navarro, Kimberly**

NPI : 1477688059  
1800 Studebaker Road  
Cerritos, CA 90703-0703  
☎(562) 467-8958  
Accepting New Patients : Y

**Ziccardi, Karen**

NPI : 1629082631  
10900 East 183rd Street  
Cerritos, CA 90703-0703  
☎(562) 920-2599  
Accepting New Patients : Y

**Master of Social Work/  
Licensed Clinical Social  
Worker**

**Aldrete, Sandra**

NPI : 1578763678  
11050 East Artesia Boulevard  
Cerritos, CA 90703-0703  
☎(562) 860-8838  
Accepting New Patients : Y

**Ashley-Williams, Stacie**

NPI : 1982770152  
10900 East 183rd Street  
Cerritos, CA 90703-0703  
☎(310) 386-9746  
Accepting New Patients : Y

**Holm, Diane**

NPI : 1992822498  
17215 Studebaker Road  
Cerritos, CA 90703-0703  
☎(562) 924-7307  
Accepting New Patients : Y

**Stone, Kym**

NPI : 1104846138  
17215 Studebaker Road  
Cerritos, CA 90703-0703  
☎(562) 924-7307  
Accepting New Patients : Y

**Thompson, Anne**

NPI : 1548280597  
17215 Studebaker Road  
Cerritos, CA 90703-0703  
☎(562) 924-7307  
Accepting New Patients : Y

**Nurse Practitioner/Physician  
Assistant/Advanced/Masters  
RN**

**Okundolor, Sunday**

NPI : 1124447974  
18000 Studebaker Road  
Cerritos, CA 90703-0703  
☎(855) 845-6294  
Accepting New Patients : Y

**Tucker Ashton, Shirley**

NPI : 1285749762  
18000 Studebaker Road  
Cerritos, CA 90703-0703  
☎(855) 845-6294  
Accepting New Patients : Y

**Psychologist - PHD-Level**

**Banerjee, Poonam Nina**

NPI : 1104143197  
17215 Studebaker Road  
Cerritos, CA 90703-0703  
☎(562) 924-7307  
Accepting New Patients : Y

**Cooper, Charles**

NPI : 1235231861  
17215 Studebaker Road  
Cerritos, CA 90703-0703  
☎(562) 924-7307  
Accepting New Patients : Y

**Franc, Michael**

NPI : 1184915779  
17215 Studebaker Road  
Cerritos, CA 90703-0703  
☎(562) 924-7307  
Accepting New Patients : Y

**Hirohama, David**

NPI : 1881912871  
17215 Studebaker Road  
Cerritos, CA 90703-0703  
☎(310) 383-3482  
Accepting New Patients : Y

**Hsu, Hsiang Ling**

NPI : 1528195047  
11050 East Artesia Boulevard  
Cerritos, CA 90703-0703  
☎(562) 860-8838  
Accepting New Patients : Y

**Jackson, Tenika**

NPI : 1457418055  
18000 Studebaker Road  
Cerritos, CA 90703-0703  
☎(310) 619-4699  
Accepting New Patients : Y

**Johansen, Ian**

NPI : 1558695718  
17215 Studebaker Road  
Cerritos, CA 90703-0703  
☎(562) 860-2210  
Accepting New Patients : Y

**Johansen, Robert**

NPI : 1609860295  
17215 Studebaker Road  
Cerritos, CA 90703-0703  
☎(562) 860-2210  
Accepting New Patients : Y

**Mindus, Lester**

NPI : 1336211721  
17215 Studebaker Road  
Cerritos, CA 90703-0703  
☎(562) 860-2210  
Accepting New Patients : Y

**St. Mary, Gordon**

NPI : 1164430229  
17215 Studebaker Road  
Cerritos, CA 90703-0703  
☎(818) 326-3816  
Accepting New Patients : Y

**Steele, Dennis**

NPI : 1871557421  
17215 Studebaker Road  
Cerritos, CA 90703-0703  
☎(562) 924-7307  
Accepting New Patients : Y

**Williams, Rickey**

NPI : 1164607834  
10900 East 183rd Street  
Cerritos, CA 90703-0703  
☎(310) 386-9746  
Accepting New Patients : Y

**CHATSWORTH**

**Marriage and Family  
Therapist/Licensed Marriage  
and Family Therapist**

**Bracken, John**

NPI : 1336213792  
21000 Plummer Street  
Chatsworth, CA 91311-1311  
☎(818) 882-6400  
Accepting New Patients : Y

## CLAREMONT

Marriage and Family  
Therapist/Licensed Marriage  
and Family Therapist**Amador, Joan**

NPI : 1801088869  
540 West Baseline  
Claremont, CA 91711-1711  
☎(909) 625-7175  
Accepting New Patients : Y

**Andrade, Maria**

NPI : 1750493714  
680 Napa Court  
Claremont, CA 91711-1711  
☎(909) 624-2813  
Accepting New Patients : Y

**Baxt, Elizabeth**

NPI : 1457377277  
3628 Lynoak Drive  
Claremont, CA 91711-1711  
☎(626) 915-2110  
Accepting New Patients : Y

**Bekendam, Carol**

NPI : 1245454925  
250 West First Street  
Claremont, CA 91711-1711  
☎(909) 625-3990  
Accepting New Patients : Y

**Bilimoria, Jennifer**

NPI : 1063726800  
540 West Baseline  
Claremont, CA 91711-1711  
☎(909) 625-7175  
Accepting New Patients : Y

**Cohn, Seymour**

NPI : 1952404220  
680 Napa Court  
Claremont, CA 91711-1711  
☎(909) 625-3348  
Accepting New Patients : Y

**Dey, Cynthia**

NPI : 1962539304  
540 West Baseline  
Claremont, CA 91711-1711  
☎(909) 625-7175  
Accepting New Patients : Y

**Durian, Bradford**

NPI : 1861601148  
237 West 4th Street  
Claremont, CA 91711-1711  
☎(909) 989-5556  
Accepting New Patients : Y

**Moriel, Juan**

NPI : 1033126453  
1490 North Claremont Boulevard  
Claremont, CA 91711-1711  
☎(626) 676-2419  
Accepting New Patients : Y

**Nowell, Josephine**

NPI : 1427210277  
540 West Baseline  
Claremont, CA 91711-1711  
☎(909) 625-7175  
Accepting New Patients : Y

**Ponce, Moises**

NPI : 1760508774  
540 West Baseline  
Claremont, CA 91711-1711  
☎(909) 625-7175  
Accepting New Patients : Y

**Savala-Mahany, Maria**

NPI : 1689800559  
540 West Baseline  
Claremont, CA 91711-1711  
☎(909) 625-7175  
Accepting New Patients : Y

**Shestock, Linda**

NPI : 1093721441  
1490 Claremont Boulevard  
Claremont, CA 91711-1711  
☎(909) 998-0050  
Accepting New Patients : Y

**Vilchez, Katherine**

NPI : 1881733582  
1490 North Claremont Boulevard  
Claremont, CA 91711-1711  
☎(714) 746-6047  
Accepting New Patients : N

Master of Social Work/  
Licensed Clinical Social  
Worker**Albert, Katharine**

NPI : 1700075280  
428 West Harrison Avenue  
Claremont, CA 91711-1711  
☎(909) 962-8552  
Accepting New Patients : Y

**Basquin, Kallon**

NPI : 1790890812  
219 N Indian Hill Blvd  
Claremont, CA 91711-1711  
☎(909) 624-1122  
Accepting New Patients : Y  
220 S. Indian Hill Blvd  
Claremont, CA 91711-1711  
☎(909) 624-1122  
Accepting New Patients : Y

**Chapman, Virginia**

NPI : 1215041595  
220 South Indian Hill Boulevard  
Claremont, CA 91711-1711  
☎(909) 624-1122  
Accepting New Patients : Y

**Crosby-Bennett, Mary**

NPI : 1891829925  
428 West Harrison Avenue  
Claremont, CA 91711-1711  
☎(909) 297-0523  
Accepting New Patients : Y

**Delmar, Laura**

NPI : 1689902496  
540 West Baseline  
Claremont, CA 91711-1711  
☎(909) 625-7175  
Accepting New Patients : Y

**Hibbs, Linda**

NPI : 1235466590  
540 West Baseline  
Claremont, CA 91711-1711  
☎(909) 625-7175  
Accepting New Patients : Y

**Murillo-Angelo, Eric**

NPI : 1235261876  
540 West Baseline  
Claremont, CA 91711-1711  
☎(909) 625-7175  
Accepting New Patients : Y

**Porter, Dawn**

NPI : 1083698120  
1490 Claremont Boulevard  
Claremont, CA 91711-1711  
☎(909) 263-9218  
Accepting New Patients : Y

**Sasbone, Sjoekje**

NPI : 1609196674  
540 West Baseline  
Claremont, CA 91711-1711  
☎(909) 625-7175  
Accepting New Patients : Y

## Psychologist - PHD-Level

**Ault, Richard**

NPI : 1093870792  
250 West First Street  
Claremont, CA 91711-1711  
☎(909) 624-4164  
Accepting New Patients : Y

**Chow, Linda**

NPI : 1164750956  
540 West Baseline  
Claremont, CA 91711-1711  
☎(909) 625-7175  
Accepting New Patients : Y

**Corzo, Diana**

NPI : 1922191592  
 114 D.North Indian Hill Boulevard  
 Claremont, CA 91711-1711  
 ☎(909) 625-7730  
 Accepting New Patients : Y

**Kyriacou, Charalambos**

NPI : 1235458530  
 540 West Baseline  
 Claremont, CA 91711-1711  
 ☎(909) 625-7175  
 Accepting New Patients : Y

**Lamers, Myra**

NPI : 1316059470  
 540 West Baseline  
 Claremont, CA 91711-1711  
 ☎(909) 625-7175  
 Accepting New Patients : Y

**Luu, Jennifer**

NPI : 1720166903  
 540 West Baseline  
 Claremont, CA 91711-1711  
 ☎(909) 625-7175  
 Accepting New Patients : Y

**Martinez, Maria**

NPI : 1235141102  
 540 West Baseline  
 Claremont, CA 91711-1711  
 ☎(909) 625-7175  
 Accepting New Patients : Y

**Nelson, David**

NPI : 1518398296  
 540 West Baseline  
 Claremont, CA 91711-1711  
 ☎(909) 625-7175  
 Accepting New Patients : Y

**Reed, Kris**

NPI : 1841406840  
 219 North Indian Hill Boulevard  
 Claremont, CA 91711-1711  
 ☎(909) 568-4790  
 Accepting New Patients : Y

**Ring, Susan**

NPI : 1285791525  
 250 West First  
 Claremont, CA 91711-1711  
 ☎(909) 374-5852  
 Accepting New Patients : Y

**Wrathall, Mark**

NPI : 1043400518  
 540 West Baseline  
 Claremont, CA 91711-1711  
 ☎(909) 625-7175  
 Accepting New Patients : Y

**COMMERCE**

**Master of Social Work/  
 Licensed Clinical Social  
 Worker**

**Crofford, Barbara**

NPI : 1669699401  
 5650 Jillson Street  
 Commerce, CA 90040-0040  
 ☎(213) 484-1186  
 Accepting New Patients : Y

**Earkman, Alexis**

NPI : 1386701043  
 5650 Jillson Street  
 Commerce, CA 90040-0040  
 ☎(213) 484-1186  
 Accepting New Patients : Y

**Klein, Kara**

NPI : 1922134493  
 5650 Jillson Street  
 Commerce, CA 90040-0040  
 ☎(213) 484-1186  
 Accepting New Patients : Y

**Morgan, Michael**

NPI : 1275650210  
 5650 Jillson Street  
 Commerce, CA 90040-0040  
 ☎(213) 484-1186  
 Accepting New Patients : Y

**Tumbaga, Erica**

NPI : 1104107572  
 5650 Jillson Street  
 Commerce, CA 90040-0040  
 ☎(213) 484-1186  
 Accepting New Patients : Y

**Psychologist - PHD-Level**

**Fish, Robert**

NPI : 1013261932  
 5650 Jillson Street  
 Commerce, CA 90040-0040  
 ☎(213) 484-1186  
 Accepting New Patients : Y

**COMPTON**

**Marriage and Family  
 Therapist/Licensed Marriage  
 and Family Therapist**

**Hurrell, Mark**

NPI : 1518087998  
 121 South Long Beach Boulevard  
 Compton, CA 90221-0221  
 ☎(562) 961-0155  
 Accepting New Patients : Y

**Knox, Jeanne**

NPI : 1659467546  
 121 South Long Beach Boulevard  
 Compton, CA 90221-0221  
 ☎(562) 961-0155  
 Accepting New Patients : Y

**Master of Social Work/  
 Licensed Clinical Social  
 Worker**

**Compean, Marina**

NPI : 1811179179  
 15301 San Jose Avenue  
 Compton, CA 90221-0221  
 ☎(562) 630-6825  
 Accepting New Patients : Y  
 15715 South Atlantic Avenue  
 Compton, CA 90221-0221  
 ☎(310) 604-5001  
 Accepting New Patients : Y

**Fernandez, Elena**

NPI : 1972745990  
 1112 North Santa Fe Avenue  
 Compton, CA 90221-0221  
 ☎(323) 541-1411  
 Accepting New Patients : Y  
 12338 South Mona Boulevard  
 Compton, CA 90222-0222  
 ☎(323) 541-1411  
 Accepting New Patients : Y  
 15301 San Jose Avenue  
 Compton, CA 90221-0221  
 ☎(562) 630-6825  
 Accepting New Patients : Y  
 15715 South Atlantic Avenue  
 Compton, CA 90221-0221  
 ☎(310) 604-5001  
 Accepting New Patients : Y  
 2115 North Wilmington Avenue  
 Compton, CA 90222-0222  
 ☎(323) 541-1411  
 Accepting New Patients : Y



**Flores, Gabriela**

NPI : 1124159892  
1112 North Santa Fe Avenue  
Compton, CA 90221-0221  
☎(323) 541-1411  
Accepting New Patients : Y  
15301 San Jose Avenue  
Compton, CA 90221-0221  
☎(562) 630-6825  
Accepting New Patients : Y  
15715 South Atlantic Avenue  
Compton, CA 90221-0221  
☎(310) 604-5001  
Accepting New Patients : Y

**Kosche, Kathleen**

NPI : 1780769828  
121 South Long Beach Boulevard  
Compton, CA 90221-0221  
☎(562) 961-0155  
Accepting New Patients : Y

**Lopez, Marysol**

NPI : 1801921481  
1112 North Santa Fe Avenue  
Compton, CA 90221-0221  
☎(323) 541-1411  
Accepting New Patients : Y  
12338 South Mona Boulevard  
Compton, CA 90222-0222  
☎(323) 541-1411  
Accepting New Patients : Y  
15301 San Jose Avenue  
Compton, CA 90221-0221  
☎(562) 630-6825  
Accepting New Patients : Y  
15715 South Atlantic Avenue  
Compton, CA 90221-0221  
☎(310) 604-5001  
Accepting New Patients : Y  
2115 North Wilmington Avenue  
Compton, CA 90222-0222  
☎(323) 541-1411  
Accepting New Patients : Y

**Martinez, Leila**

NPI : 1821026139  
121 South Long Beach Boulevard  
Compton, CA 90221-0221  
☎(562) 961-0155  
Accepting New Patients : Y

**Ostojic, Hypatia**

NPI : 1093055154  
1112 North Santa Fe Avenue  
Compton, CA 90221-0221  
☎(323) 541-1411  
Accepting New Patients : Y  
12338 South Mona Boulevard  
Compton, CA 90222-0222  
☎(323) 541-1411  
Accepting New Patients : Y  
15301 San Jose Avenue  
Compton, CA 90221-0221  
☎(562) 630-6825  
Accepting New Patients : Y

15715 South Atlantic Avenue  
Compton, CA 90221-0221  
☎(310) 604-5001  
Accepting New Patients : Y  
2115 North Wilmington Avenue  
Compton, CA 90222-0222  
☎(323) 541-1411  
Accepting New Patients : Y

**Ranney, Martha**

NPI : 1316269483  
1112 North Santa Fe Avenue  
Compton, CA 90221-0221  
☎(323) 541-1411  
Accepting New Patients : Y  
12338 South Mona Boulevard  
Compton, CA 90222-0222  
☎(323) 541-1411  
Accepting New Patients : Y  
15301 San Jose Avenue  
Compton, CA 90221-0221  
☎(562) 630-6825  
Accepting New Patients : Y  
15715 South Atlantic Avenue  
Compton, CA 90221-0221  
☎(310) 604-5001  
Accepting New Patients : Y  
2115 North Wilmington Avenue  
Compton, CA 90222-0222  
☎(323) 541-1411  
Accepting New Patients : Y

**Romero, Carla**

NPI : 1710147194  
15301 San Jose Avenue  
Compton, CA 90221-0221  
☎(562) 630-6825  
Accepting New Patients : Y

**Romero, Maribel**

NPI : 1710147194  
15301 San Jose Avenue  
Compton, CA 90221-0221  
☎(562) 630-6825  
Accepting New Patients : Y  
15715 South Atlantic Avenue  
Compton, CA 90221-0221  
☎(310) 604-5001  
Accepting New Patients : Y

**Ruiz-Barnes, Nany**

NPI : 1992102842  
1112 North Santa Fe Avenue  
Compton, CA 90221-0221  
☎(323) 541-1411  
Accepting New Patients : Y  
12338 South Mona Boulevard  
Compton, CA 90222-0222  
☎(323) 541-1411  
Accepting New Patients : Y  
15301 San Jose Avenue  
Compton, CA 90221-0221  
☎(562) 630-6825  
Accepting New Patients : Y

15715 South Atlantic Avenue  
Compton, CA 90221-0221  
☎(310) 604-5001  
Accepting New Patients : Y  
2115 North Wilmington Avenue  
Compton, CA 90222-0222  
☎(323) 541-1411  
Accepting New Patients : Y

**Nurse Practitioner/Physician  
Assistant/Advanced/Masters  
RN****Bethoney, Justin**

NPI : 1396051637  
121 South Long Beach Boulevard  
Compton, CA 90221-0221  
☎(310) 627-5850  
Accepting New Patients : Y  
☎(562) 961-0155  
Accepting New Patients : Y

**Gomez, Alexis**

NPI : 1538350293  
15301 San Jose Avenue  
Compton, CA 90221-0221  
☎(562) 630-6825  
Accepting New Patients : Y  
15715 South Atlantic Avenue  
Compton, CA 90221-0221  
☎(310) 604-5001  
Accepting New Patients : Y

**McCormick, Carol**

NPI : 1821004458  
121 South Long Beach Boulevard  
Compton, CA 90221-0221  
☎(562) 961-0155  
Accepting New Patients : Y

**Schmidt, Jill**

NPI : 1508825761  
121 South Long Beach Boulevard  
Compton, CA 90221-0221  
☎(562) 961-0155  
Accepting New Patients : Y

**Thompson, Robert**

NPI : 1083683684  
121 South Long Beach Boulevard  
Compton, CA 90221-0221  
☎(562) 961-0155  
Accepting New Patients : Y

**Psychologist - PHD-Level****Lee, Adabel**

NPI : 1144620832  
1112 North Santa Fe Avenue  
Compton, CA 90221-0221  
☎(323) 541-1411  
Accepting New Patients : Y

12338 South Mona Boulevard  
Compton, CA 90222-0222

☎ (323) 541-1411  
Accepting New Patients : Y  
15301 San Jose Avenue  
Compton, CA 90221-0221  
☎ (562) 630-6825

Accepting New Patients : Y  
15715 South Atlantic Avenue  
Compton, CA 90221-0221  
☎ (310) 604-5001  
Accepting New Patients : Y  
2115 North Wilmington Avenue  
Compton, CA 90222-0222  
☎ (323) 541-1411

Accepting New Patients : Y  
**Miller, Richard**  
NPI : 1154390524  
121 South Long Beach Boulevard  
Compton, CA 90221-0221  
☎ (562) 961-0155  
Accepting New Patients : Y

**COVINA**

**Marriage and Family  
Therapist/Licensed Marriage  
and Family Therapist**

**Adams, Rhea**  
NPI : 1093722431  
969 South Village Oaks  
Covina, CA 91724-1724  
☎ (714) 578-0990  
Accepting New Patients : Y

**COPELAND, PENNY**  
NPI : 1215014709  
1175 East Garvey Street  
Covina, CA 91724-1724  
☎ (626) 967-6421  
Accepting New Patients : Y

**Cortina-Bermudez, Norma**  
NPI : 1306970066  
540 South Eremland Drive  
Covina, CA 91723-1723  
☎ (626) 966-1577  
Accepting New Patients : Y

**Cruz-Biller, Nancy**  
NPI : 1205988466  
1274 East Center Court Drive  
Covina, CA 91724-1724  
☎ (626) 331-8177  
Accepting New Patients : Y

**Evans, Joyce**  
NPI : 1962421826  
750 Terrado Plaza  
Covina, CA 91723-1723  
☎ (626) 339-2873  
Accepting New Patients : Y

**Goulding, Kathleen**  
NPI : 1528182128  
599 S Barranca Ave.  
Covina, CA 91723-1723  
☎ (626) 825-7904  
Accepting New Patients : Y

**Harnden, Tarrah**  
NPI : 1992839377  
540 South Eremland Drive  
Covina, CA 91723-1723  
☎ (626) 966-1577  
Accepting New Patients : Y

**Moro, Bonnie**  
NPI : 1912036682  
540 South Eremland Drive  
Covina, CA 91723-1723  
☎ (626) 966-1577  
Accepting New Patients : Y

**Ohman, Kristin**  
NPI : 1659461002  
1274 East Center Court  
Covina, CA 91724-1724  
☎ (626) 915-1681  
Accepting New Patients : Y

**Rhodes, Angela**  
NPI : 1790095164  
1274 Center Court Drive  
Covina, CA 91724-1724  
☎ (626) 364-9364  
Accepting New Patients : Y

**Robles, Janet**  
NPI : 1417071622  
500 West Badillo Street  
Covina, CA 91723-1722  
☎ (626) 859-2686  
Accepting New Patients : Y

**Sanford, Daureen**  
NPI : 1528159324  
1175 East Garvey Street  
Covina, CA 91724-1724  
☎ (626) 967-6421  
Accepting New Patients : Y

**Schneider, Jill**  
NPI : 1043349863  
540 South Eremland Drive  
Covina, CA 91723-1723  
☎ (626) 966-1577  
Accepting New Patients : Y

**Sengupta, Sipra**  
NPI : 1538293972  
599 South Baranca Avenue  
Covina, CA 91723-1723  
☎ (626) 967-8700  
Accepting New Patients : Y

**Shuster, Harry**  
NPI : 1952479461  
1274 East Center Court  
Covina, CA 91724-1724  
☎ (626) 915-1681  
Accepting New Patients : Y

**Starr, Sharon**  
NPI : 1457368698  
1274 East Center Court  
Covina, CA 91724-1724  
☎ (626) 915-1681  
Accepting New Patients : Y

**Master of Social Work/  
Licensed Clinical Social  
Worker**

**Basquin, Kallon**  
NPI : 1790890812  
969 S Village Oaks Dr  
Covina, CA 91724-1724  
☎ (909) 624-1122  
Accepting New Patients : Y

**Smith, John**  
NPI : 1265573299  
500 West Badillo Street  
Covina, CA 91722-1722  
☎ (626) 859-2686  
Accepting New Patients : Y

**Nurse Practitioner/Physician  
Assistant/Advanced/Masters  
RN**

**Morales, Rita**  
NPI : 1033380761  
540 South Eremland Drive  
Covina, CA 91723-1723  
☎ (626) 966-1577  
Accepting New Patients : Y

**Morales, Shenyell**  
NPI : 1033380761  
540 South Eremland Drive  
Covina, CA 91723-1723  
☎ (626) 966-1577  
Accepting New Patients : Y

**Psychologist - PHD-Level**

**Cervantes, Phoebe**  
NPI : 1285726638  
1272 Center Court Drive  
Covina, CA 91724-1724  
☎ (626) 966-5644  
Accepting New Patients : Y

**Clark, Shelia**

NPI : 1982716254  
599 South Barranca Avenue  
Covina, CA 91723-1723  
☎ (626) 332-7335  
Accepting New Patients : Y

**long-Szeto, Alison**

NPI : 1518009554  
540 South Eremland Drive  
Covina, CA 91723-1723  
☎ (626) 966-1577  
Accepting New Patients : Y

**Levine, Jack**

NPI : 1437284239  
750 Terrado Plaza  
Covina, CA 91723-1723  
☎ (626) 915-0933  
Accepting New Patients : Y

**Liang, Kristin**

NPI : 1578796397  
500 West Badillo Street  
Covina, CA 91722-1722  
☎ (626) 339-0288  
Accepting New Patients : Y

**Mancillas, Paul**

NPI : 1689769622  
750 Terrado Plaza  
Covina, CA 91723-1723  
☎ (626) 859-0500  
Accepting New Patients : Y

**Smoot, Diane**

NPI : 1891712790  
500 West Badillo Street  
Covina, CA 91722-1722  
☎ (626) 859-2686  
Accepting New Patients : Y

**Tahmassian, Harmik**

NPI : 1295805133  
1161 East Covina Boulevard  
Covina, CA 91724-1724  
☎ (626) 966-1632  
Accepting New Patients : N

**Thrasher, Susan**

NPI : 1033342407  
500 West Badillo Street  
Covina, CA 91722-1722  
☎ (626) 859-2686  
Accepting New Patients : Y

**Ybarra, Joan**

NPI : 1851730915  
599 South Barranca Avenue  
Covina, CA 91723-1723  
☎ (909) 573-7660  
Accepting New Patients : Y

**Qualified Autism Services  
Provider****Quiocho, John Paul**

NPI : 1326419136  
210 North Citrus Avenue  
Covina, CA 91723-1723  
☎ (626) 414-2228  
Accepting New Patients : Y

**CULVER CITY****Marriage and Family  
Therapist/Licensed Marriage  
and Family Therapist****Alcantar, Victor**

NPI : 1457481772  
4760 South Sepulveda Blvd  
Culver City, CA 90230-0230  
☎ (310) 390-6612  
Accepting New Patients : Y

**Ararat, Arsineh**

NPI : 1073787396  
4760 South Sepulveda Blvd  
Culver City, CA 90230-0230  
☎ (310) 390-6612  
Accepting New Patients : Y

**Bass, Arthur**

NPI : 1831596956  
3831 Hughes Avenue  
Culver City, CA 90232-0232  
☎ (888) 851-5595  
Accepting New Patients : Y

**Benjamin, Donna**

NPI : 1992075899  
5731 West Slauson Avenue  
Culver City, CA 90230-0230  
☎ (310) 906-7856  
Accepting New Patients : Y

**Berndes-Carlson, Teresita**

NPI : 1871680710  
3831 Hughes Avenue  
Culver City, CA 90232-0232  
☎ (310) 838-4403  
Accepting New Patients : Y  
☎ (888) 851-5595  
Accepting New Patients : Y

**Blueskys, Oceana**

NPI : 1699961052  
3831 Hughes Avenue  
Culver City, CA 90232-0232  
☎ (888) 851-5595  
Accepting New Patients : Y

**Blueskys, Roman**

NPI : 1710011176  
3831 Hughes Avenue  
Culver City, CA 90232-0232  
☎ (888) 851-5595  
Accepting New Patients : Y

**Borgardt, James**

NPI : 1053435578  
5601 West Slauson Avenue  
Culver City, CA 90230-0230  
☎ (310) 968-6648  
Accepting New Patients : Y

**Davis, Yeshiva**

NPI : 1114164357  
5601 West Slauson Avenue  
Culver City, CA 90230-0230  
☎ (213) 255-5629  
Accepting New Patients : Y

**Eckart, Marine**

NPI : 1407035330  
4760 South Sepulveda Blvd  
Culver City, CA 90230-0230  
☎ (310) 390-6612  
Accepting New Patients : Y

**Fass, Tara**

NPI : 1992941066  
3831 Hughes Avenue  
Culver City, CA 90232-0232  
☎ (888) 851-5595  
Accepting New Patients : Y

**Fujiu, Paige**

NPI : 1841520327  
5800 Hannum Avenue  
Culver City, CA 90230-0230  
☎ (310) 410-9504  
Accepting New Patients : Y

**Harris, Cathryn**

NPI : 1629264247  
4760 South Sepulveda Blvd  
Culver City, CA 90230-0230  
☎ (310) 390-6612  
Accepting New Patients : Y

**Harris, Flora**

NPI : 1629264247  
5800 Hannum Avenue  
Culver City, CA 90230-0230  
☎ (310) 410-9504  
Accepting New Patients : Y

**Huang, Lillian**

NPI : 1477679504  
3831 Hughes Avenue  
Culver City, CA 90232-0232  
☎ (888) 851-5595  
Accepting New Patients : Y

**Keaveny, Edward**

NPI : 1730367988  
4760 South Sepulveda Blvd  
Culver City, CA 90230-0230  
☎(310) 390-6612  
Accepting New Patients : Y

**Kohanbash, Bethie**

NPI : 1609908730  
5601 West Slauson Avenue  
Culver City, CA 90230-0230  
☎(310) 968-6648  
Accepting New Patients : Y

**Meinschein, Margaret**

NPI : 1972521813  
4212 1/2 Overland Avenue  
Culver City, CA 90230-0230  
☎(310) 204-4401  
Accepting New Patients : Y

**Nishi, Yoriko**

NPI : 1164767646  
4760 South Sepulveda Blvd  
Culver City, CA 90230-0230  
☎(310) 390-6612  
Accepting New Patients : Y

**Pareti, Cristy**

NPI : 1922186980  
3831 Hughes Avenue  
Culver City, CA 90232-0232  
☎(888) 851-5595  
Accepting New Patients : Y

**Payton, Pamela**

NPI : 1366528804  
9203 Summertime Lane  
Culver City, CA 90230-0230  
☎(310) 839-1995  
Accepting New Patients : Y

**Sher, Renee**

NPI : 1346407368  
4760 South Sepulveda Blvd  
Culver City, CA 90230-0230  
☎(310) 390-6612  
Accepting New Patients : Y

**Sullivan, Susan**

NPI : 1366758286  
4760 South Sepulveda Blvd  
Culver City, CA 90230-0230  
☎(310) 390-6612  
Accepting New Patients : Y

**Teramoto, Christine**

NPI : 1487883393  
4760 South Sepulveda Blvd  
Culver City, CA 90230-0230  
☎(310) 390-6612  
Accepting New Patients : Y

**Zagelbaum, Valorie**

NPI : 1285803676  
5800 Hannum Avenue  
Culver City, CA 90230-0230  
☎(310) 410-9504  
Accepting New Patients : Y

---

**Master of Social Work/  
Licensed Clinical Social  
Worker**

---

**Ames, Michael**

NPI : 1285648303  
10811 Washington Boulevard  
Culver City, CA 90232-0232  
☎(310) 963-3935  
Accepting New Patients : Y

**Bernstein, Diane**

NPI : 1649288614  
5392 Janisann Avenue  
Culver City, CA 90230-0230  
☎(310) 398-3981  
Accepting New Patients : Y

**Beyan, Janet**

NPI : 1043543978  
4760 South Sepulveda Blvd  
Culver City, CA 90230-0230  
☎(310) 390-6612  
Accepting New Patients : Y

**Hines, Jennifer**

NPI : 1861641466  
3831 Hughes Avenue  
Culver City, CA 90232-0232  
☎(888) 851-5595  
Accepting New Patients : Y

**Jaffe, Lisa**

NPI : 1689696528  
3831 Hughes Avenue  
Culver City, CA 90232-0232  
☎(310) 842-9426  
Accepting New Patients : Y

**Levitan, Carolyn**

NPI : 1073630497  
4760 South Sepulveda Blvd  
Culver City, CA 90230-0230  
☎(310) 390-6612  
Accepting New Patients : Y

**Rakoff Kressel, Anne**

NPI : 1356460703  
4760 South Sepulveda Blvd  
Culver City, CA 90230-0230  
☎(310) 390-6612  
Accepting New Patients : Y

**Sheiniuk, Robyn**

NPI : 1174708580  
3831 Hughes Avenue  
Culver City, CA 90232-0232  
☎(888) 851-5595  
Accepting New Patients : Y

**Stern, Valerie**

NPI : 1366617946  
10811 Washington Boulevard  
Culver City, CA 90232-0232  
☎(310) 936-0930  
Accepting New Patients : Y

**Zink, Alaina**

NPI : 1730326992  
4760 South Sepulveda Blvd  
Culver City, CA 90230-0230  
☎(310) 390-6612  
Accepting New Patients : Y

---

**Nurse Practitioner/Physician  
Assistant/Advanced/Masters  
RN**

---

**Margaryan, Vardui**

NPI : 1952437246  
4760 South Sepulveda Blvd  
Culver City, CA 90230-0230  
☎(310) 390-6612  
Accepting New Patients : Y

**Shpolyansky, Marat**

NPI : 1932450954  
3828 Delmas Terrace  
Culver City, CA 90231-0231  
☎(310) 840-7020  
Accepting New Patients : N  
3831 Hughes Avenue  
Culver City, CA 90232-0232  
☎(310) 840-7020  
Accepting New Patients : Y

**Smith, Terry**

NPI : 1386906386  
3831 Hughes Avenue  
Culver City, CA 90232-0232  
☎(310) 840-7020  
Accepting New Patients : Y

---

**Psychologist - PHD-Level**

---

**Anders, Elizabeth**

NPI : 1922419050  
5601 West Slauson Avenue  
Culver City, CA 90230-0230  
☎(310) 968-6648  
Accepting New Patients : Y

**Brown, Walter**

NPI : 1477658680  
5800 Hannum Avenue  
Culver City, CA 90230-0230  
☎(310) 410-9504  
Accepting New Patients : Y

**Curry, Kita**

NPI : 1376676544  
4760 South Sepulveda Blvd  
Culver City, CA 90230-0230  
☎(310) 390-6612  
Accepting New Patients : Y

**Ferris, Janice**

NPI : 1083849848  
5769 Uplander Way  
Culver City, CA 90230-0230  
☎(310) 337-9800  
Accepting New Patients : Y

**Kahn, Lisa**

NPI : 1528008430  
3828 Delmas Terrace  
Culver City, CA 90231-0231  
☎(310) 840-7020  
Accepting New Patients : N  
3831 Hughes Avenue  
Culver City, CA 90232-0232  
☎(310) 280-9670  
Accepting New Patients : Y

**Lal, Ashiwini**

NPI : 1487060844  
4760 South Sepulveda Blvd  
Culver City, CA 90230-0230  
☎(310) 390-6612  
Accepting New Patients : Y

**Marcus, Andrea**

NPI : 1740204288  
4760 South Sepulveda Blvd  
Culver City, CA 90230-0230  
☎(310) 390-6612  
Accepting New Patients : Y

**Marks, Rachel**

NPI : 1578733978  
4760 South Sepulveda Blvd  
Culver City, CA 90230-0230  
☎(310) 390-6612  
Accepting New Patients : Y

**Tabori, Ildiko**

NPI : 1942383088  
5716 Tellefson Road  
Culver City, CA 90230-0230  
☎(310) 429-5968  
Accepting New Patients : Y

**Witherspoon, Valerie**

NPI : 1700850278  
3831 Hughes Avenue  
Culver City, CA 90232-0232  
☎(310) 840-7020  
Accepting New Patients : Y

**Woodward, Margaret**

NPI : 1598865412  
3831 Hughes Avenue  
Culver City, CA 90232-0232  
☎(310) 840-7020  
Accepting New Patients : Y  
5000 Overland Avenue  
Culver City, CA 90230-0230  
☎(310) 838-2738  
Accepting New Patients : N

**Salem, Ronald**

NPI : 1720013246  
2705 Diamond Bar Boulevard  
Diamond Bar, CA 91765-1765  
☎(909) 860-2166  
Accepting New Patients : Y

**DOWNEY**

**Marriage and Family  
Therapist/Licensed Marriage  
and Family Therapist**

**Bridges, George**

NPI : 1992952428  
10927 Downey Avenue  
Downey, CA 90241-0241  
☎(562) 869-9770  
Accepting New Patients : Y

**Lark, Robert**

NPI : 1083644835  
8301 Florence Avenue  
Downey, CA 90240-0240  
☎(562) 706-5516  
Accepting New Patients : Y

**Lukes, Donnajan**

NPI : 1396832747  
9530 East Imperial Hwy  
Downey, CA 90242-0242  
☎(562) 803-6545  
Accepting New Patients : N

**Psychologist - PHD-Level**

**Kao, Wayne**

NPI : 1770702698  
12023 Lakewood Boulevard  
Downey, CA 90242-0242  
☎(562) 904-3999  
Accepting New Patients : Y

**Karbassioun, Monica**

NPI : 1013047596  
8221 East 3rd Street  
Downey, CA 90241-0241  
☎(562) 861-7226  
Accepting New Patients : Y

**Lehmann, Lawrence**

NPI : 1992928733  
9300 Telegraph Road  
Downey, CA 90240-0240  
☎(562) 904-3999  
Accepting New Patients : Y

**DIAMOND BAR**

**Marriage and Family  
Therapist/Licensed Marriage  
and Family Therapist**

**Couch, Anna**

NPI : 1235246638  
414 S Prospectors Road  
Diamond Bar, CA 91765-1765  
☎(909) 860-1541  
Accepting New Patients : Y

**Lyn, Kenneth**

NPI : 1841328242  
1930 S. Brea Canyon Road  
Diamond Bar, CA 91765-1765  
☎(626) 230-7281  
Accepting New Patients : Y

**Lynch, D Carol**

NPI : 1114998119  
20955 Pathfinder Road  
Diamond Bar, CA 91765-1765  
☎(909) 525-6309  
Accepting New Patients : Y

**Martinez, Frank**

NPI : 1306933734  
414 South Prospectors Road  
Diamond Bar, CA 91765-1765  
☎(909) 396-1908  
Accepting New Patients : Y

**Santamaria, Lisa**

NPI : 1467572065  
732 North Diamond Bar Boulevard  
Diamond Bar, CA 91765-1765  
☎(909) 233-1836  
Accepting New Patients : Y

**Psychologist - PHD-Level**

**Elias, Carol**

NPI : 1730249384  
556 North Diamond Bar Boulevard  
Diamond Bar, CA 91765-1765  
☎(909) 622-0148  
Accepting New Patients : Y

**Modarressi, Alan**

NPI : 1598889230  
8221 East 3rd Street  
Downey, CA 90241-0241  
☎(562) 861-7226  
Accepting New Patients : Y  
8221 East 3rd Street  
Downey, CA 90241-0241  
☎(562) 861-7226  
Accepting New Patients : Y

**Nighbor, John**

NPI : 1811334204  
12023 Lakewood Boulevard  
Downey, CA 90242-0242  
☎(562) 904-3999  
Accepting New Patients : Y

**Sunkin, Joel**

NPI : 1891785721  
8301 Florence Avenue  
Downey, CA 90240-0240  
☎(562) 861-0086  
Accepting New Patients : Y

**DUARTE**

**Marriage and Family  
Therapist/Licensed Marriage  
and Family Therapist**

**Poitou, Nancy**

NPI : 1275568834  
924 Buena Vista Street  
Duarte, CA 91010-1010  
☎(626) 963-8812  
Accepting New Patients : Y

**Zelenski, Paul**

NPI : 1972660298  
1227 Buena Vista Street  
Duarte, CA 91010-1010  
☎(626) 574-0200  
Accepting New Patients : Y

**EL MONTE**

**Master of Social Work/  
Licensed Clinical Social  
Worker**

**Gonzales, Donald**

NPI : 1699808998  
9960 Baldwin Place  
El Monte, CA 91731-1731  
☎(626) 774-2988  
Accepting New Patients : Y

**Psychologist - PHD-Level**

**Landrum, Evan**

NPI : 1063505881  
11900 Ramona Boulevard  
El Monte, CA 91732-1732  
☎(562) 904-3999  
Accepting New Patients : Y

**EL SEGUNDO**

**Marriage and Family  
Therapist/Licensed Marriage  
and Family Therapist**

**Bland, Vanessa**

NPI : 1831207422  
302 West Grand Avenue  
El Segundo, CA 90245-0245  
☎(310) 406-0279  
Accepting New Patients : Y

**Doxakis-Stein, Margo**

NPI : 1528188794  
420 Bungalow Drive  
El Segundo, CA 90245-0245  
☎(310) 379-4700  
Accepting New Patients : Y

**Giron, Brenda**

NPI : 1831221811  
222 North Sepulveda Boulevard  
El Segundo, CA 90245-0245  
☎(855) 845-6294  
Accepting New Patients : Y

**Potenti, Mary**

NPI : 1518147172  
877 North Douglas  
El Segundo, CA 90245-0245  
☎(310) 213-6398  
Accepting New Patients : N

**Nurse Practitioner/Physician  
Assistant/Advanced/Masters  
RN**

**Okundolor, Sunday**

NPI : 1124447974  
222 North Sepulveda Boulevard  
El Segundo, CA 90245-0245  
☎(855) 845-6294  
Accepting New Patients : Y

**ENCINO**

**Marriage and Family  
Therapist/Licensed Marriage  
and Family Therapist**

**Calderon, Rafael**

NPI : 1164457933  
16430 Ventura Blvd.  
Encino, CA 91436-1436  
☎(818) 325-5707  
Accepting New Patients : Y

**Cruz, Isabel**

NPI : 1720102643  
16250 Ventura Boulevard  
Encino, CA 91436-1436  
☎(818) 906-0406  
Accepting New Patients : Y

**Dadashi, Hamid**

NPI : 1730305855  
16250 Ventura Boulevard  
Encino, CA 91436-1436  
☎(818) 906-0406  
Accepting New Patients : Y

**DeFronzo, Kathleen**

NPI : 1396802542  
16250 Ventura Boulevard  
Encino, CA 91436-1436  
☎(818) 906-0406  
Accepting New Patients : Y

**Gabriel, Nikki**

NPI : 1922481829  
16250 Ventura Boulevard  
Encino, CA 91436-1436  
☎(818) 906-0406  
Accepting New Patients : Y

**Korn, Ronald**

NPI : 1538190855  
16237 Ventura Boulevard  
Encino, CA 91436-1436  
☎(818) 995-5000  
Accepting New Patients : N

**Larkin, Gary**

NPI : 1528125127  
16055 Ventura Boulevard  
Encino, CA 91436-1436  
☎(818) 395-3665  
Accepting New Patients : Y

**Lee, Adabel**

NPI : 1427223015  
15720 Ventura Boulevard  
Encino, CA 91436-1436  
☎(323) 204-8111  
Accepting New Patients : Y

**Lyons, Kathleen**

NPI : 1548516016  
16250 Ventura Boulevard  
Encino, CA 91436-1436  
☎(818) 906-0406  
Accepting New Patients : Y

**Malamed, Beth**

NPI : 1760794283  
16250 Ventura Boulevard  
Encino, CA 91436-1436  
☎(818) 906-0406  
Accepting New Patients : Y

**Morales, Carlos**

NPI : 1477755809  
16250 Ventura Boulevard  
Encino, CA 91436-1436  
☎(818) 906-0406  
Accepting New Patients : Y

**Morales, Paulina**

NPI : 1477755809  
16250 Ventura Boulevard  
Encino, CA 91436-1436  
☎(818) 906-0406  
Accepting New Patients : Y

**Murphy, Julia**

NPI : 1124403688  
16250 Ventura Boulevard  
Encino, CA 91436-1436  
☎(818) 906-0406  
Accepting New Patients : Y

**Niles, Jennifer**

NPI : 1801911482  
16250 Ventura Boulevard  
Encino, CA 91436-1436  
☎(818) 906-0406  
Accepting New Patients : Y

**Ohannessian, Marie**

NPI : 1629390984  
16250 Ventura Boulevard  
Encino, CA 91436-1436  
☎(818) 906-0406  
Accepting New Patients : Y

**Oliansky, Ingrid**

NPI : 1770837825  
16250 Ventura Boulevard  
Encino, CA 91436-1436  
☎(818) 906-0406  
Accepting New Patients : Y

**Opyan, Jami**

NPI : 1629191689  
16250 Ventura Boulevard  
Encino, CA 91436-1436  
☎(818) 906-0406  
Accepting New Patients : Y

**Ortiz, Fabiola**

NPI : 1598889560  
16055 Ventura Boulevard  
Encino, CA 91436-1436  
☎(818) 357-0823  
Accepting New Patients : Y

**Palius, Linda**

NPI : 1174655781  
15720 Ventura Boulevard  
Encino, CA 91436-1436  
☎(818) 636-7064  
Accepting New Patients : Y

**Rabin, Susan**

NPI : 1093855629  
15720 Ventura Boulevard  
Encino, CA 91436-1436  
☎(818) 905-0333  
Accepting New Patients : Y

**Rogers, John**

NPI : 1699929158  
16250 Ventura Boulevard  
Encino, CA 91436-1436  
☎(818) 906-0406  
Accepting New Patients : Y

**Rose, Laurence**

NPI : 1861760563  
16250 Ventura Boulevard  
Encino, CA 91436-1436  
☎(818) 906-0406  
Accepting New Patients : Y

**Rozelle, Wendy**

NPI : 1952409682  
16550 Ventura Boulevard  
Encino, CA 91436-1436  
☎(818) 602-3680  
Accepting New Patients : Y

**Russell, Elizabeth**

NPI : 1154457497  
16250 Ventura Boulevard  
Encino, CA 91436-1436  
☎(818) 906-0406  
Accepting New Patients : Y

**Saeedvafa, Minoo**

NPI : 1598851909  
16501 Ventura Boulevard  
Encino, CA 91436-1436  
☎(310) 339-7667  
Accepting New Patients : Y

**Sanderson, Laura**

NPI : 1871682823  
15720 Ventura Boulevard  
Encino, CA 91436-1436  
☎(818) 905-7259  
Accepting New Patients : Y

**Smyth, Tim**

NPI : 1023146123  
16944 Ventura Boulevard  
Encino, CA 91316-1316  
☎(818) 970-1833  
Accepting New Patients : Y

**Stern, Lisa**

NPI : 1740314798  
16055 Ventura Boulevard  
Encino, CA 91436-1436  
☎(818) 981-1308  
Accepting New Patients : Y

**Willits-Spolin, Elisa**

NPI : 1487786109  
16260 Ventura Blvd  
Encino, CA 91436-1436  
☎(818) 515-6203  
Accepting New Patients : Y

**Willits-Spolin, Niles**

NPI : 1932255973  
16260 Ventura Boulevard  
Encino, CA 91436-1436  
☎(818) 427-2687  
Accepting New Patients : Y

**Winston, Susan**

NPI : 1194092460  
15760 Ventura Boulevard  
Encino, CA 91436-1436  
☎(818) 618-0775  
Accepting New Patients : Y

**Young, Beth Ann**

NPI : 1902930514  
16250 Ventura Boulevard  
Encino, CA 91436-1436  
☎(818) 906-0406  
Accepting New Patients : Y

**Young, Candace**

NPI : 1902930514  
16250 Ventura Boulevard  
Encino, CA 91436-1436  
☎(818) 906-0406  
Accepting New Patients : Y

**Zienert-Kind, Dana**

NPI : 1275662512  
16250 Ventura Boulevard  
Encino, CA 91436-1436  
☎(818) 906-0406  
Accepting New Patients : Y

---

**Master of Social Work/  
Licensed Clinical Social  
Worker**

---

**Alonso, Sharon**

NPI : 1962640789  
16250 Ventura Boulevard  
Encino, CA 91436-1436  
☎(818) 906-0406  
Accepting New Patients : Y

**Cheung, Makaylah**

NPI : 1639342165  
16250 Ventura Boulevard  
Encino, CA 91436-1436  
☎(818) 906-0406  
Accepting New Patients : Y

**Garett, Renee**

NPI : 1528392248  
16250 Ventura Boulevard  
Encino, CA 91436-1436  
☎(818) 906-0406  
Accepting New Patients : Y

**Goodman, Ken**

NPI : 1598735037  
16237 Ventura Boulevard  
Encino, CA 91436-1436  
☎(818) 995-5000  
Accepting New Patients : N

**Krane, Lorraine**

NPI : 1245363456  
16055 Ventura Boulevard  
Encino, CA 91436-1436  
☎(805) 827-9905  
Accepting New Patients : Y

---

**Psychologist - PHD-Level**

---

**Bruzzone, Daniel**

NPI : 1063539575  
5535 Balboa Boulevard  
Encino, CA 91316-1316  
☎(310) 855-3990  
Accepting New Patients : Y

**Carlin, Maury**

NPI : 1427089358  
16311 Ventura Boulevard  
Encino, CA 91436-1436  
☎(818) 783-3836  
Accepting New Patients : Y

**Ceniti, Joseph**

NPI : 1073959987  
16133 Ventura Boulevard  
Encino, CA 91436-1436  
☎(818) 788-6512  
Accepting New Patients : N

**Cooper, Charles**

NPI : 1235231861  
16133 Ventura Boulevard  
Encino, CA 91436-1436  
☎(818) 788-6512  
Accepting New Patients : N

**Echevarria-Rosen, Wanda**

NPI : 1881654499  
4475 Woodley Avenue  
Encino, CA 91436-1436  
☎(818) 784-8472  
Accepting New Patients : Y

**Eisner, Donald**

NPI : 1366523409  
16133 Ventura Boulevard  
Encino, CA 91436-1436  
☎(818) 788-6512  
Accepting New Patients : N

**Levy, Kate**

NPI : 1114909546  
5335 Balboa Boulevard  
Encino, CA 91316-1316  
☎(818) 775-2959  
Accepting New Patients : Y

**Mirzaee, Farrah**

NPI : 1922402957  
5535 Balboa Boulevard  
Encino, CA 91316-1316  
☎(310) 855-3990  
Accepting New Patients : Y

**Modarressi, Alan**

NPI : 1598889230  
15720 Ventura Boulevard  
Encino, CA 91436-1436  
☎(818) 501-6080  
Accepting New Patients : Y

**Rivera, Jose**

NPI : 1346630886  
5535 Balboa Boulevard  
Encino, CA 91316-1316  
☎(310) 855-3990  
Accepting New Patients : Y

**Rosen, Andrea**

NPI : 1831229624  
5535 Balboa Boulevard  
Encino, CA 91316-1316  
☎(310) 855-3990  
Accepting New Patients : Y

**Saghian, Orly**

NPI : 1033133715  
16055 Ventura Boulevard  
Encino, CA 91436-1436  
☎(818) 419-1442  
Accepting New Patients : Y

---

**GARDENA**

---

**Marriage and Family  
Therapist/Licensed Marriage  
and Family Therapist**

---

**Edwards, Sandra**

NPI : 1578636643  
1225 West 190th St  
Gardena, CA 90248-0248  
☎(323) 365-1856  
Accepting New Patients : Y

**Kludt, Cynthia**

NPI : 1396932562  
742 West Gardena Boulevard  
Gardena, CA 90247-0247  
☎(310) 327-1357  
Accepting New Patients : Y

**Logan, Brenda**

NPI : 1558544635  
1225 West 190th Street  
Gardena, CA 90248-0248  
☎(323) 791-8305  
Accepting New Patients : Y

**Robbins, Mickie**

NPI : 1689899973  
742 West Gardena Boulevard  
Gardena, CA 90247-0247  
☎(310) 327-1357  
Accepting New Patients : Y

---

**Master of Social Work/  
Licensed Clinical Social  
Worker**

---

**Love, Sherri**

NPI : 1306241526  
1225 West 190th Street  
Gardena, CA 90248-0248  
☎(310) 990-4838  
Accepting New Patients : Y

---

**Nurse Practitioner/Physician  
Assistant/Advanced/Masters  
RN**

---

**Mcilroy, Margaret**

NPI : 1033444161  
1225 West 190th Street  
Gardena, CA 90248-0248  
☎(310) 515-8113  
Accepting New Patients : Y



**Wilkman, Amanda**

NPI : 1326462672  
1225 West 190th Street  
Gardena, CA 90248-0248  
☎(310) 515-8113  
Accepting New Patients : Y

**Yudin, Katherine**

NPI : 1699094961  
1225 West 190th Street  
Gardena, CA 90248-0248  
☎(310) 515-8113  
Accepting New Patients : Y

**Psychologist - PHD-Level****Core, Flora**

NPI : 1346470689  
14819 South Vermont Avenue  
Gardena, CA 90247-0247  
☎(562) 904-3999  
Accepting New Patients : Y

**Jackson, Tekesia**

NPI : 1114052818  
14165 Purche Avenue  
Gardena, CA 90249-0249  
☎(562) 904-3999  
Accepting New Patients : Y

**Manguba, Cynthia**

NPI : 1386875433  
14165 Purche Avenue  
Gardena, CA 90249-0249  
☎(562) 904-3999  
Accepting New Patients : Y

**Patlan, Oralía**

NPI : 1861430977  
742 West Gardena Boulevard  
Gardena, CA 90247-0247  
☎(310) 327-1357  
Accepting New Patients : Y

**Sabath, Cliff**

NPI : 1942310750  
1225 West 190th Street  
Gardena, CA 90248-0248  
☎(310) 851-6020  
Accepting New Patients : Y

**GLENDALE****Marriage and Family  
Therapist/Licensed Marriage  
and Family Therapist****Afshin, Andrew**

NPI : 1770985657  
301 East Glenoaks  
Glendale, CA 91207-1207  
☎(818) 409-9917  
Accepting New Patients : Y

**Asatryan, Armine**

NPI : 1437551801  
301 East Glenoaks  
Glendale, CA 91207-1207  
☎(818) 409-9917  
Accepting New Patients : Y

**Buickians, Joanna**

NPI : 1972991461  
320 Arden Avenue  
Glendale, CA 91203-1203  
☎(818) 497-7470  
Accepting New Patients : Y

**Clarfield, Bettina**

NPI : 1982825014  
100 North Brand Boulevard  
Glendale, CA 91203-1203  
☎(818) 507-1550  
Accepting New Patients : Y

**Ghukassian, Matthew**

NPI : 1235254871  
1487 East Chevy Chase Drive  
Glendale, CA 91206-1206  
☎(818) 240-0340  
Accepting New Patients : Y  
1560 East Chevy Chase  
Glendale, CA 91206-1206  
☎(818) 240-0340  
Accepting New Patients : Y

**Gillooly, Jessica**

NPI : 1467675223  
1300 North Verdugo Road  
Glendale, CA 91208-1208  
☎(818) 550-3338  
Accepting New Patients : Y

**Jarboe, Sandra**

NPI : 1447331558  
1487 East Chevy Chase Drive  
Glendale, CA 91206-1206  
☎(818) 240-0340  
Accepting New Patients : Y  
1560 East Chevy Chase  
Glendale, CA 91206-1206  
☎(818) 240-0340  
Accepting New Patients : Y

**Khair, George**

NPI : 1578524971  
1487 East Chevy Chase Drive  
Glendale, CA 91206-1206  
☎(818) 240-0340  
Accepting New Patients : Y  
1560 East Chevy Chase  
Glendale, CA 91206-1206  
☎(818) 240-0340  
Accepting New Patients : Y

**Pine, Katherine**

NPI : 1922138601  
1487 East Chevy Chase Drive  
Glendale, CA 91206-1206  
☎(818) 240-0340  
Accepting New Patients : Y  
1560 East Chevy Chase  
Glendale, CA 91206-1206  
☎(818) 240-0340  
Accepting New Patients : Y

**Pirbhai, Zainab**

NPI : 1376711085  
121 West Lexington Drive  
Glendale, CA 91203-1203  
☎(818) 660-5583  
Accepting New Patients : Y

**Slone, Monica**

NPI : 1629183041  
121 West Lexington Drive  
Glendale, CA 91203-1203  
☎(661) 478-5114  
Accepting New Patients : Y

**Soltanian, Avo**

NPI : 1376711861  
320 Arden Avenue  
Glendale, CA 91203-1203  
☎(818) 497-7470  
Accepting New Patients : Y

**Vanounts, Mariam**

NPI : 1104961895  
1560 East Chevy Chase  
Glendale, CA 91206-1206  
☎(818) 240-0340  
Accepting New Patients : Y

**Weiner, Gelene**

NPI : 1982792388  
1560 East Chevy Chase  
Glendale, CA 91206-1206  
☎(818) 240-0340  
Accepting New Patients : Y

**Youssefians, Armen**

NPI : 1811126204  
121 West Lexington Drive  
Glendale, CA 91203-1203  
☎(818) 660-5583  
Accepting New Patients : Y

---

**Master of Social Work/  
Licensed Clinical Social  
Worker**

---

**Conlon, Brian**

NPI : 1801906920  
6425 San Fernando Road  
Glendale, CA 91201-1201  
☎(818) 956-0101  
Accepting New Patients : Y

**Fenster, Alda**

NPI : 1568766483  
1487 East Chevy Chase Drive  
Glendale, CA 91206-1206  
☎(818) 240-0340  
Accepting New Patients : Y  
1560 East Chevy Chase  
Glendale, CA 91206-1206  
☎(818) 240-0340  
Accepting New Patients : Y

**Graciela, Leslie**

NPI : 1588893846  
801 South Chevy Chase Drive  
Glendale, CA 91205-1205  
☎(818) 265-2264  
Accepting New Patients : Y

**Lockwood-Conlan, Beverly**

NPI : 1427169820  
6425 San Fernando Road  
Glendale, CA 91201-1201  
☎(818) 956-0101  
Accepting New Patients : Y

**Lucas, Laurel**

NPI : 1073752549  
1560 East Chevy Chase  
Glendale, CA 91206-1206  
☎(818) 240-0340  
Accepting New Patients : Y

**Mazariego, Rosa**

NPI : 1861641193  
801 South Chevy Chase Drive  
Glendale, CA 91205-1205  
☎(818) 265-2264  
Accepting New Patients : Y

**Sotelo, Shirley**

NPI : 1063778199  
801 South Chevy Chase Drive  
Glendale, CA 91205-1205  
☎(818) 265-2264  
Accepting New Patients : Y

---

**Nurse Practitioner/Physician  
Assistant/Advanced/Masters  
RN**

---

**Ter-Bagdasarian, Levon**

NPI : 1891793089  
1487 East Chevy Chase Drive  
Glendale, CA 91206-1206  
☎(818) 240-0340  
Accepting New Patients : Y  
1560 East Chevy Chase  
Glendale, CA 91206-1206  
☎(818) 240-0340  
Accepting New Patients : Y

---

**Psychologist - PHD-Level**

---

**Ayrapetyan, Vrezh**

NPI : 1164769055  
141 South Cedar Street  
Glendale, CA 91205-1205  
☎(818) 839-4010  
Accepting New Patients : Y

**Azizian, Allen**

NPI : 1285949818  
141 South Cedar Street  
Glendale, CA 91205-1205  
☎(818) 839-4010  
Accepting New Patients : Y

**Chang, Lillian**

NPI : 1639442502  
410 Arden Avenue  
Glendale, CA 91203-1203  
☎(855) 295-3276  
Accepting New Patients : Y  
741 Glenvia Street  
Glendale, CA 91206-1206  
☎(818) 241-6780  
Accepting New Patients : Y

**Hovsepian, Talin**

NPI : 1598898892  
301 East Glenoaks  
Glendale, CA 91207-1207  
☎(818) 409-9917  
Accepting New Patients : Y

**Lehmann, Lawrence**

NPI : 1992928733  
1208 South Central Avenue  
Glendale, CA 91205-1205  
☎(562) 904-3999  
Accepting New Patients : Y

**Masuda-Story, Patricia**

NPI : 1467490987  
225 East Broadway  
Glendale, CA 91205-1205  
☎(818) 561-0531  
Accepting New Patients : Y

**McRae, Patricia**

NPI : 1467513036  
1487 East Chevy Chase Drive  
Glendale, CA 91206-1206  
☎(818) 240-0340  
Accepting New Patients : Y  
1560 East Chevy Chase  
Glendale, CA 91206-1206  
☎(818) 240-0340  
Accepting New Patients : Y

**Mitchell, Tulip**

NPI : 1245328392  
535 West Broadway  
Glendale, CA 91204-1204  
☎(562) 904-3999  
Accepting New Patients : Y

**Tsaturyan, Mariam**

NPI : 1811089832  
301 East Glenoaks  
Glendale, CA 91207-1207  
☎(818) 409-9917  
Accepting New Patients : Y

**Vazquez, Nelida**

NPI : 1336288919  
535 West Broadway  
Glendale, CA 91204-1204  
☎(562) 904-3999  
Accepting New Patients : Y

**Zakian, Raffi**

NPI : 1316024615  
141 South Cedar Street  
Glendale, CA 91205-1205  
☎(818) 839-4010  
Accepting New Patients : Y

---

**Qualified Autism Services  
Paraprofessional**

---

**Larsen, Jill**

NPI : 1871987586  
741 Glenvia Street  
Glendale, CA 91206-1206  
☎(818) 241-6780  
Accepting New Patients : Y

---

**Qualified Autism Services  
Provider**

---

**Bautista, Lawrence**

NPI : 1639500705  
410 Arden Avenue  
Glendale, CA 91203-1203  
☎(855) 295-3276  
Accepting New Patients : Y  
741 Glenvia Street  
Glendale, CA 91206-1206  
☎(818) 241-6780  
Accepting New Patients : Y

**Brocklehurst, Janette**

NPI : 1609264019  
741 Glenvia Street  
Glendale, CA 91206-1206  
☎(818) 241-6780  
Accepting New Patients : Y

**Chang, Wanyu**

NPI : 1639442502  
410 Arden Avenue  
Glendale, CA 91203-1203  
☎(855) 295-3276  
Accepting New Patients : Y  
741 Glenvia Street  
Glendale, CA 91206-1206  
☎(818) 241-6780  
Accepting New Patients : Y

**Coats, Kajza**

NPI : 1083954200  
410 Arden Avenue  
Glendale, CA 91203-1203  
☎(855) 295-3276  
Accepting New Patients : Y

**Econom, Elaine**

NPI : 1952779415  
410 Arden Avenue  
Glendale, CA 91203-1203  
☎(855) 295-3276  
Accepting New Patients : Y  
741 Glenvia Street  
Glendale, CA 91206-1206  
☎(818) 241-6780  
Accepting New Patients : Y

**Finney, Stefanie**

NPI : 1962768861  
741 Glenvia Street  
Glendale, CA 91206-1206  
☎(818) 241-6780  
Accepting New Patients : Y

**Fraines, Elizabeth**

NPI : 1447697891  
410 Arden Avenue  
Glendale, CA 91203-1203  
☎(855) 295-3276  
Accepting New Patients : Y  
741 Glenvia Street  
Glendale, CA 91206-1206  
☎(818) 241-6780  
Accepting New Patients : Y

**Garlick, Stephanie**

NPI : 9999999999  
410 Arden Avenue  
Glendale, CA 91203-1203  
☎(855) 295-3276  
Accepting New Patients : Y

**Ghesser, Shirin**

NPI : 1255759916  
410 Arden Avenue  
Glendale, CA 91203-1203  
☎(855) 295-3276  
Accepting New Patients : Y

**Gormont, Christine**

NPI : 1679867717  
410 Arden Avenue  
Glendale, CA 91203-1203  
☎(855) 295-3276  
Accepting New Patients : Y

**Kim Stewart, Linda**

NPI : 1184968919  
410 Arden Avenue  
Glendale, CA 91203-1203  
☎(855) 295-3276  
Accepting New Patients : Y

**Landers, Elizabeth**

NPI : 1356777056  
410 Arden Avenue  
Glendale, CA 91203-1203  
☎(855) 295-3276  
Accepting New Patients : Y

**Lora, Lea**

NPI : 1548656069  
741 Glenvia Street  
Glendale, CA 91206-1206  
☎(818) 241-6780  
Accepting New Patients : Y

**Marquez, Marta**

NPI : 1699031682  
741 Glenvia Street  
Glendale, CA 91206-1206  
☎(818) 241-6780  
Accepting New Patients : Y

**Meehan, Christina**

NPI : 1730474941  
410 Arden Avenue  
Glendale, CA 91203-1203  
☎(855) 295-3276  
Accepting New Patients : Y  
741 Glenvia Street  
Glendale, CA 91206-1206  
☎(818) 241-6780  
Accepting New Patients : Y

**Meza, George**

NPI : 1891198891  
741 Glenvia Street  
Glendale, CA 91206-1206  
☎(818) 241-6780  
Accepting New Patients : Y

**Palm, Robin**

NPI : 1992061626  
410 Arden Avenue  
Glendale, CA 91203-1203  
☎(855) 295-3276  
Accepting New Patients : Y  
741 Glenvia Street  
Glendale, CA 91206-1206  
☎(818) 241-6780  
Accepting New Patients : Y

**Park, Wanchae**

NPI : 1710243456  
410 Arden Avenue  
Glendale, CA 91203-1203  
☎(855) 295-3276  
Accepting New Patients : Y

**Pavlovich, Zsuzanna**

NPI : 1477819969  
410 Arden Avenue  
Glendale, CA 91203-1203  
☎(855) 295-3276  
Accepting New Patients : Y

**Pogosyan, Zhanna**

NPI : 1457778565  
410 Arden Avenue  
Glendale, CA 91203-1203  
☎(855) 295-3276  
Accepting New Patients : Y  
741 Glenvia Street  
Glendale, CA 91206-1206  
☎(818) 241-6780  
Accepting New Patients : Y

**Polchowski, Patricia**

NPI : 1922438902  
410 Arden Avenue  
Glendale, CA 91203-1203  
☎(855) 295-3276  
Accepting New Patients : Y

**Rice, Susan**

NPI : 1689967275  
410 Arden Avenue  
Glendale, CA 91203-1203  
☎(855) 295-3276  
Accepting New Patients : Y

**Rubenstein, Fae**

NPI : 1639480551  
410 Arden Avenue  
Glendale, CA 91203-1203  
☎(855) 295-3276  
Accepting New Patients : Y

**Rumfola, Jennifer**

NPI : 1730368531  
410 Arden Avenue  
Glendale, CA 91203-1203  
☎(855) 295-3276  
Accepting New Patients : Y

**Schneider, Stephanie**

NPI : 1942649488  
410 Arden Avenue  
Glendale, CA 91203-1203  
☎(855) 295-3276  
Accepting New Patients : Y

**Sinanian, Annette**

NPI : 1558789214  
410 Arden Avenue  
Glendale, CA 91203-1203  
☎(855) 295-3276  
Accepting New Patients : Y

**Tirella, Susan**

NPI : 1831403500  
410 Arden Avenue  
Glendale, CA 91203-1203  
☎(855) 295-3276  
Accepting New Patients : Y

**Von Thaden, Lynn**

NPI : 1679877617  
410 Arden Avenue  
Glendale, CA 91203-1203  
☎(855) 295-3276  
Accepting New Patients : Y

**Webb, Mary**

NPI : 1821342460  
410 Arden Avenue  
Glendale, CA 91203-1203  
☎(855) 295-3276  
Accepting New Patients : Y

**Wo, Kamuel**

NPI : 1831527712  
410 Arden Avenue  
Glendale, CA 91203-1203  
☎(855) 295-3276  
Accepting New Patients : Y  
741 Glenvia Street  
Glendale, CA 91206-1206  
☎(818) 241-6780  
Accepting New Patients : Y

**Word, Tiffani**

NPI : 1164717195  
410 Arden Avenue  
Glendale, CA 91203-1203  
☎(855) 295-3276  
Accepting New Patients : Y

**Wyatt, April**

NPI : 1790118628  
410 Arden Avenue  
Glendale, CA 91203-1203  
☎(855) 295-3276  
Accepting New Patients : Y

**GLENDORA**

**Marriage and Family  
Therapist/Licensed Marriage  
and Family Therapist**

**Benson, Jack**

NPI : 1669626420  
1114 East Route 66  
Glendora, CA 91840-1840  
☎(626) 485-4495  
Accepting New Patients : Y

**Bertolini, Tamara**

NPI : 1285764233  
158 North Glendora Avenue  
Glendora, CA 91741-1741  
☎(626) 914-3816  
Accepting New Patients : Y

**Farrar, Nancy**

NPI : 1649293499  
150 E Meda Avenue  
Glendora, CA 91741-1741  
☎(626) 450-8083  
Accepting New Patients : Y

**Lotfy, Nawal**

NPI : 1144501826  
415 West Route 66  
Glendora, CA 91740-1740  
☎(626) 963-4467  
Accepting New Patients : Y

**Namjoo, Sharareh**

NPI : 1851436810  
150 East Meda Avenue  
Glendora, CA 91741-1741  
☎(626) 600-8601  
Accepting New Patients : Y

**Sarkis, Mary**

NPI : 1700975901  
415 West Route 66  
Glendora, CA 91740-1740  
☎(626) 963-4467  
Accepting New Patients : Y

**Vizcarra, Joan**

NPI : 1629406897  
150 East Meda Avenue  
Glendora, CA 91741-1741  
☎(626) 600-8601  
Accepting New Patients : Y

**Master of Social Work/  
Licensed Clinical Social  
Worker**

**Lopez, Marysol**

NPI : 1891952305  
157 North Glendora Avenue  
Glendora, CA 91741-1741  
☎(909) 268-4659  
Accepting New Patients : Y

**Nurse Practitioner/Physician  
Assistant/Advanced/Masters  
RN**

**Frost, Melissa**

NPI : 1952337800  
415 West Carroll Avenue  
Glendora, CA 91741-1741  
☎(626) 600-8543  
Accepting New Patients : Y

**Psychologist - PHD-Level**

**Condiff, David**

NPI : 1831162296  
1114 East Route 66  
Glendora, CA 91740-1740  
☎(626) 335-1218  
Accepting New Patients : Y

**Del Valle, Patricia**

NPI : 1740308477  
415 West Route 66  
Glendora, CA 91740-1740  
☎(626) 963-4467  
Accepting New Patients : Y

**Duncan Hassel, Tricia**

NPI : 1104993898  
150 East Meda Avenue  
Glendora, CA 91741-1741  
☎(626) 600-8601  
Accepting New Patients : Y

**Hahm, Rachel**

NPI : 1346399441  
415 West Route 66  
Glendora, CA 91740-1740  
☎(626) 963-4467  
Accepting New Patients : Y

**Khanjian, Eliza**

NPI : 1245390566  
415 West Route 66  
Glendora, CA 91740-1740  
☎(626) 963-4467  
Accepting New Patients : Y

**Leung, Clarence**

NPI : 1134273543  
415 West Route 66  
Glendora, CA 91740-1740  
☎(626) 963-4467  
Accepting New Patients : Y

**Ross, Victor**

NPI : 1639105430  
415 West Route 66  
Glendora, CA 91740-1740  
☎(626) 963-4467  
Accepting New Patients : Y

**Salem, Ronald**

NPI : 1720013246  
415 West Route 66  
Glendora, CA 91740-1740  
☎(626) 963-4467  
Accepting New Patients : Y

**Sauer, Caroline**

NPI : 1285898973  
510 South Grand Avenue  
Glendora, CA 91741-1741  
☎(626) 914-1980  
Accepting New Patients : N

**Tahmassian, Harmik**

NPI : 1295805133  
415 West Route 66  
Glendora, CA 91740-1740  
☎(626) 963-4467  
Accepting New Patients : Y

**Unruh, Donald**

NPI : 1154365435  
415 West Route 66  
Glendora, CA 91740-1740  
☎(626) 963-4467  
Accepting New Patients : Y

**GRANADA HILLS**

**Marriage and Family  
Therapist/Licensed Marriage  
and Family Therapist**

**Castro, Alice**

NPI : 1841570983  
15650 Devonshire Street  
Granada Hills, CA 91344-1344  
☎(818) 377-4484  
Accepting New Patients : Y

**Farrell, Edward**

NPI : 1265583454  
10315 Woodley Avenue  
Granada Hills, CA 91344-1344  
☎(818) 999-5688  
Accepting New Patients : N

**Kaplan, Elise**

NPI : 1861540999  
15650 Devonshire Street  
Granada Hills, CA 91344-1344  
☎(818) 975-0029  
Accepting New Patients : Y

**Pinedo, Olivia**

NPI : 1417087388  
10315 Woodley Avenue  
Granada Hills, CA 91344-1344  
☎(818) 999-5688  
Accepting New Patients : N

**Ross, Bart**

NPI : 1033277454  
10434 Jellico Avenue  
Granada Hills, CA 91344-1344  
☎(818) 368-1306  
Accepting New Patients : Y

**Scott, Charlene**

NPI : 1942546619  
12476 Woodley Avenue  
Granada Hills, CA 91344-1344  
☎(818) 309-7780  
Accepting New Patients : Y

**Sitomer, Linda**

NPI : 1063528065  
10315 Woodley Avenue  
Granada Hills, CA 91344-1344  
☎(818) 398-3285  
Accepting New Patients : Y

**Wald, Rain**

NPI : 1316383987  
10315 Woodley Avenue  
Granada Hills, CA 91344-1344  
☎(818) 389-0928  
Accepting New Patients : Y

**Wiig, Laurel**

NPI : 1285821686  
15650 Devonshire Street  
Granada Hills, CA 91344-1344  
☎(310) 774-1364  
Accepting New Patients : Y

**Master of Social Work/  
Licensed Clinical Social  
Worker**

**Belloso, Tanya**

NPI : 1770621070  
15650 Devonshire Street  
Granada Hills, CA 91344-1344  
☎(818) 472-4166  
Accepting New Patients : Y

**Psychologist - PHD-Level**

**Love, Tamiko**

NPI : 1427191949  
11972 Wood Ranch Road  
Granada Hills, CA 91344-1344  
☎(818) 294-5561  
Accepting New Patients : Y

**HAWAIIAN GARDENS**

**Marriage and Family  
Therapist/Licensed Marriage  
and Family Therapist**

**Allen, Clymie**

NPI : 1588700595  
21505 Norwalk Boulevard  
Hawaiian Gardens, CA 90716-0716  
☎(562) 916-7581  
Accepting New Patients : Y

**Arkosy, Thomas**

NPI : 1699806232  
21505 Norwalk Boulevard  
Hawaiian Gardens, CA 90716-0716  
☎(562) 916-7581  
Accepting New Patients : Y

**Clements, Dulany**

NPI : 1124159785  
21505 Norwalk Boulevard  
Hawaiian Gardens, CA 90716-0716  
☎(562) 916-7581  
Accepting New Patients : Y

**Mulvihill, Sheila**

NPI : 1376794479  
21505 Norwalk Boulevard  
Hawaiian Gardens, CA 90716-0716  
☎(562) 916-7581  
Accepting New Patients : Y

**Rosetti, Linda**

NPI : 1700061041  
21505 Norwalk Boulevard  
Hawaiian Gardens, CA 90716-0716  
☎(562) 916-7581  
Accepting New Patients : Y

**Urbach, Jay**

NPI : 1104963792  
21505 Norwalk Boulevard  
Hawaiian Gardens, CA 90716-0716  
☎(562) 916-7581  
Accepting New Patients : Y

**Master of Social Work/  
Licensed Clinical Social  
Worker**

**Allen, Shirley**

NPI : 1366579146  
21505 Norwalk Boulevard  
Hawaiian Gardens, CA 90716-0716  
☎(562) 916-7581  
Accepting New Patients : Y

**Levee, James**

NPI : 1124164520  
21505 Norwalk Boulevard  
Hawaiian Gardens, CA 90716-0716  
☎(562) 916-7581  
Accepting New Patients : Y

**Lewis, Eugenie**

NPI : 1427125145  
21505 Norwalk Boulevard  
Hawaiian Gardens, CA 90716-0716  
☎(562) 916-7581  
Accepting New Patients : Y

**Nurse Practitioner/Physician  
Assistant/Advanced/Masters  
RN**

**Mohammad, Ajmal**

NPI : 1700017712  
21505 Norwalk Boulevard  
Hawaiian Gardens, CA 90716-0716  
☎(562) 916-7581  
Accepting New Patients : Y

**HAWTHORNE**

**Master of Social Work/  
Licensed Clinical Social  
Worker**

**Calatayud, Maricela**

NPI : 1568751394  
4455 West 117th Street  
Hawthorne, CA 90250-0250  
☎(310) 645-0444  
Accepting New Patients : Y

**Psychologist - PHD-Level**

**Core, Flora**

NPI : 1346470689  
13922 Cerise Avenue  
Hawthorne, CA 90250-0250  
☎(562) 904-3999  
Accepting New Patients : Y

**HERMOSA BEACH**

**Marriage and Family  
Therapist/Licensed Marriage  
and Family Therapist**

**Doxakis-Stein, Margo**

NPI : 1528188794  
2401 Pacific Coast Highway  
Hermosa Beach, CA 90254-0254  
☎(310) 379-4700  
Accepting New Patients : Y

**Notari, Mary Ann**

NPI : 1437233178  
2401 Pacific Coast Highway  
Hermosa Beach, CA 90254-0254  
☎(310) 379-5336  
Accepting New Patients : Y

**Psychologist - PHD-Level**

**Papillon, Lucy**

NPI : 1962508820  
2309 Pacific Coast Highway  
Hermosa Beach, CA 90254-0254  
☎(310) 784-5564  
Accepting New Patients : Y

**HIGHLAND PARK**

**Master of Social Work/  
Licensed Clinical Social  
Worker**

**Graciela, Leslie**

NPI : 1588893846  
5059 York Boulevard  
Highland Park, CA 90042-0042  
☎(323) 344-4144  
Accepting New Patients : Y

**Sotelo, Shirley**

NPI : 1063778199  
5059 York Boulevard  
Highland Park, CA 90042-0042  
☎(323) 344-4144  
Accepting New Patients : Y

**Psychologist - PHD-Level**

**Mitchell, Tulip**

NPI : 1245328392  
6071 York Boulevard  
Highland Park, CA 90042-0042  
☎(562) 904-3999  
Accepting New Patients : Y

**HOLLYWOOD**

**Marriage and Family  
Therapist/Licensed Marriage  
and Family Therapist**

**Cunningham, Cathleen**

NPI : 1326182007  
6838 Sunset Boulevard  
Hollywood, CA 90028-0028  
☎(323) 461-3161  
Accepting New Patients : Y

**Master of Social Work/  
Licensed Clinical Social  
Worker**

**Gaston, Windy**

NPI : 1265565493  
6838 Sunset Boulevard  
Hollywood, CA 90028-0028  
☎(323) 461-3161  
Accepting New Patients : Y

**HUNTINGTON PARK**

**Psychologist - PHD-Level**

**Carvajal, Franklin**

NPI : 1063608230  
6425 Miles Avenue  
Huntington Park, CA 90255-0255  
☎(562) 904-3999  
Accepting New Patients : Y

**Partovi, Behnam**

NPI : 1306851076  
2425 East Slauson Ave  
Huntington Park, CA 90255-0255  
☎(310) 930-7500  
Accepting New Patients : Y

**INGLEWOOD**

**Marriage and Family  
Therapist/Licensed Marriage  
and Family Therapist**

**Allen, Clymie**

NPI : 1588700595  
4550 West Century Boulevard  
Inglewood, CA 90304-0304  
☎(310) 671-0555  
Accepting New Patients : Y

**Arkosy, Thomas**

NPI : 1699806232  
4550 West Century Boulevard  
Inglewood, CA 90304-0304  
☎(310) 671-0555  
Accepting New Patients : Y

**Clements, Dulany**

NPI : 1124159785  
4550 West Century Boulevard  
Inglewood, CA 90304-0304  
☎(310) 671-0555  
Accepting New Patients : Y

**Davis, Lesley**

NPI : 1114164357  
1061 East Hyde Park Avenue  
Inglewood, CA 90302-0302  
☎(213) 255-5629  
Accepting New Patients : Y

**Kludt, Cynthia**

NPI : 1396932562  
1091 South La Brea Avenue  
Inglewood, CA 90301-0301  
☎(310) 330-2920  
Accepting New Patients : Y

**Mulvihill, Sheila**

NPI : 1376794479  
4550 West Century Boulevard  
Inglewood, CA 90304-0304  
☎(310) 671-0555  
Accepting New Patients : Y

**Robbins, Mickie**

NPI : 1689899973  
1091 South La Brea Avenue  
Inglewood, CA 90301-0301  
☎(310) 330-2920  
Accepting New Patients : Y

**Rosetti, Linda**

NPI : 1700061041  
4550 West Century Boulevard  
Inglewood, CA 90304-0304  
☎(310) 671-0555  
Accepting New Patients : Y

**Urbach, Jay**

NPI : 1104963792  
4550 West Century Boulevard  
Inglewood, CA 90304-0304  
☎(310) 671-0555  
Accepting New Patients : Y

**Master of Social Work/  
Licensed Clinical Social  
Worker**

**Allen, Shirley**

NPI : 1366579146  
4550 West Century Boulevard  
Inglewood, CA 90304-0304  
☎(310) 671-0555  
Accepting New Patients : Y

**Crespin, Liset**

NPI : 1659564532  
301 North Prairie Street  
Inglewood, CA 90301-0301  
☎(310) 981-4060  
Accepting New Patients : Y  
501 East Hardy Street  
Inglewood, CA 90301-0301  
☎(818) 895-3100  
Accepting New Patients : Y

**Krynsky, Karina**

NPI : 1699963801  
301 North Prairie Street  
Inglewood, CA 90301-0301  
☎(310) 981-4060  
Accepting New Patients : Y  
501 East Hardy Street  
Inglewood, CA 90301-0301  
☎(818) 895-3100  
Accepting New Patients : Y

**Levee, James**

NPI : 1124164520  
4550 West Century Boulevard  
Inglewood, CA 90304-0304  
☎(310) 671-0555  
Accepting New Patients : Y

**Lewis, Eugenie**

NPI : 1427125145  
4550 West Century Boulevard  
Inglewood, CA 90304-0304  
☎(310) 671-0555  
Accepting New Patients : Y

**Nunez, Ernest**

NPI : 1235257023  
9800 South LaCienega Boulevard  
Inglewood, CA 90301-0301  
☎(310) 410-9301  
Accepting New Patients : Y

**Ortiz, Valerie**

NPI : 1679695308  
301 North Prairie Street  
Inglewood, CA 90301-0301  
☎(310) 981-4060  
Accepting New Patients : Y

**Shapiro Nuno, Tammy**

NPI : 1811184286  
301 North Prairie Street  
Inglewood, CA 90301-0301  
☎(310) 981-4060  
Accepting New Patients : Y  
501 East Hardy Street  
Inglewood, CA 90301-0301  
☎(818) 895-3100  
Accepting New Patients : Y

**Watson, Martha**

NPI : 1215153036  
2930 West Imperial Highway  
Inglewood, CA 90303-0303  
☎(213) 237-0337  
Accepting New Patients : Y

**Nurse Practitioner/Physician  
Assistant/Advanced/Masters  
RN**

**Khurana, Anil**

NPI : 1871807933  
301 North Prairie Street  
Inglewood, CA 90301-0301  
☎(310) 981-4060  
Accepting New Patients : Y

**Mohammad, Ajmal**

NPI : 1700017712  
4550 West Century Boulevard  
Inglewood, CA 90304-0304  
☎(310) 671-0555  
Accepting New Patients : Y

**Reyes, Joanna**

NPI : 1316373293  
301 North Prairie Street  
Inglewood, CA 90301-0301  
☎(310) 981-4060  
Accepting New Patients : Y  
501 East Hardy Street  
Inglewood, CA 90301-0301  
☎(818) 895-3100  
Accepting New Patients : Y

**Psychologist - PHD-Level**

**Carter, Nyiema**

NPI : 1699960021  
1000 South Flower Street  
Inglewood, CA 90301-0301  
☎(562) 904-3999  
Accepting New Patients : Y

1001 South Osage Avenue  
Inglewood, CA 90301-0301  
☎(562) 904-3999  
Accepting New Patients : Y  
950 South Flower Street  
Inglewood, CA 90310-0310  
☎(562) 904-3999  
Accepting New Patients : Y

**Kaufman, Ronald**  
NPI : 1558372136  
644 East Regent Street  
Inglewood, CA 90301-0301  
☎(818) 915-4346  
Accepting New Patients : Y

**Kroes, William**  
NPI : 1174659338  
501 East Hardy Street  
Inglewood, CA 90301-0301  
☎(818) 895-3100  
Accepting New Patients : Y

**Patlan, Oralía**  
NPI : 1861430977  
1091 South La Brea Avenue  
Inglewood, CA 90301-0301  
☎(310) 330-2920  
Accepting New Patients : Y

**Pietrzak, John**  
NPI : 1922480946  
301 North Prairie Street  
Inglewood, CA 90301-0301  
☎(310) 981-4060  
Accepting New Patients : Y  
501 East Hardy Street  
Inglewood, CA 90301-0301  
☎(818) 895-3100  
Accepting New Patients : Y

**LA CANADA FLINTRIDGE**

**Marriage and Family  
Therapist/Licensed Marriage  
and Family Therapist**

**DeLurgio, Mary**  
NPI : 1679668230  
5222 Jessen Drive  
La Canada Flintridge, CA 91011-1011  
☎(818) 790-8416  
Accepting New Patients : Y

**LA CRESCENTA**

**Marriage and Family  
Therapist/Licensed Marriage  
and Family Therapist**

**Wax, Howard**  
NPI : 1912041054  
2900 Mayfield Avenue  
La Crescenta, CA 91214-1214  
☎(818) 414-5957  
Accepting New Patients : Y

**LA MIRADA**

**Marriage and Family  
Therapist/Licensed Marriage  
and Family Therapist**

**McInally, Janice**  
NPI : 1295830941  
14241 East Firestone Boulevard  
La Mirada, CA 90638-0638  
☎(714) 334-7691  
Accepting New Patients : Y

**Pasieka, Cynthia**  
NPI : 1073930624  
14241 East Firestone Boulevard  
La Mirada, CA 90638-0638  
☎(714) 334-7691  
Accepting New Patients : Y

**Perla, Richard**  
NPI : 1457576738  
12627 Santa Gertrudes Avenue  
La Mirada, CA 90638-0638  
☎(562) 943-6000  
Accepting New Patients : Y

**LAKE VIEW TERRACE**

**Marriage and Family  
Therapist/Licensed Marriage  
and Family Therapist**

**Sanchez, Crystal**  
NPI : 1316160948  
11600 Eldridge Avenue  
Lake View Terrace, CA 91342-1342  
☎(818) 686-3096  
Accepting New Patients : Y

**LAKWOOD**

**Marriage and Family  
Therapist/Licensed Marriage  
and Family Therapist**

**Del Mundo, Jennifer**  
NPI : 1245426048  
4010 Watson Plaza Drive  
Lakewood, CA 90712-0712  
☎(562) 497-1505  
Accepting New Patients : Y

**Ibrahim, Jessica**  
NPI : 1598953887  
4010 Watson Plaza Drive  
Lakewood, CA 90712-0712  
☎(562) 497-1505  
Accepting New Patients : Y

**Iskandar, Lucy**  
NPI : 1902935984  
5230 North Clark Avenue  
Lakewood, CA 90712-0712  
☎(562) 365-2020  
Accepting New Patients : Y

**Mumolo, Doncella**  
NPI : 1578698825  
4010 Watson Plaza Drive  
Lakewood, CA 90712-0712  
☎(562) 497-1505  
Accepting New Patients : Y

**Murase, Satoko**  
NPI : 1548381106  
4010 Watson Plaza Drive  
Lakewood, CA 90712-0712  
☎(562) 497-1505  
Accepting New Patients : Y

**O'Neal, John**  
NPI : 1215077821  
4010 Watson Plaza Drive  
Lakewood, CA 90712-0712  
☎(562) 497-1505  
Accepting New Patients : Y

**Rollins, Raquel**  
NPI : 1194920108  
5150 Candlewood Street  
Lakewood, CA 90712-0712  
☎(562) 353-4368  
Accepting New Patients : Y

**Root, David**  
NPI : 1255497558  
4010 Watson Plaza Drive  
Lakewood, CA 90712-0712  
☎(562) 497-1505  
Accepting New Patients : Y



**Sincock, Yoshika**

NPI : 1962520205  
4010 Watson Plaza Drive  
Lakewood, CA 90712-0712  
☎(562) 497-1505  
Accepting New Patients : Y

**Velazquez, Laura**

NPI : 1437306446  
4010 Watson Plaza Drive  
Lakewood, CA 90712-0712  
☎(562) 497-1505  
Accepting New Patients : Y

**Zowada, Jeniffer**

NPI : 1073791224  
4010 Watson Plaza Drive  
Lakewood, CA 90712-0712  
☎(562) 497-1505  
Accepting New Patients : Y

**Master of Social Work/  
Licensed Clinical Social  
Worker**

**Fabiano, Marc**

NPI : 1386722593  
4010 Watson Plaza Drive  
Lakewood, CA 90712-0712  
☎(562) 531-6885  
Accepting New Patients : Y

**Holm, Diane**

NPI : 1992822498  
4010 Watson Plaza Drive  
Lakewood, CA 90712-0712  
☎(562) 497-1505  
Accepting New Patients : Y

**Miller-Alban, Lynn**

NPI : 1699873679  
4010 Watson Plaza Drive  
Lakewood, CA 90712-0712  
☎(562) 497-1505  
Accepting New Patients : Y

**Morales, Paulina**

NPI : 1023205390  
4010 Watson Plaza Drive  
Lakewood, CA 90712-0712  
☎(562) 497-1505  
Accepting New Patients : Y

**Morales, Rita**

NPI : 1023205390  
4010 Watson Plaza Drive  
Lakewood, CA 90712-0712  
☎(562) 497-1505  
Accepting New Patients : Y

**Prodger, Kim**

NPI : 1114066404  
4010 Watson Plaza Drive  
Lakewood, CA 90712-0712  
☎(562) 497-1505  
Accepting New Patients : Y

**Sherman-Wicks, Hillary**

NPI : 1114054681  
4010 Watson Plaza Drive  
Lakewood, CA 90712-0712  
☎(562) 497-1505  
Accepting New Patients : Y

**Suggs, LaQuita**

NPI : 1710010988  
5220 Clark Avenue  
Lakewood, CA 90712-0712  
☎(310) 480-7166  
Accepting New Patients : Y

**Sword Flores, Sandra**

NPI : 1700140282  
4010 Watson Plaza Drive  
Lakewood, CA 90712-0712  
☎(562) 497-1505  
Accepting New Patients : Y

**Psychologist - PHD-Level**

**Braverman, Lily**

NPI : 1750479317  
4010 Watson Plaza Drive  
Lakewood, CA 90712-0712  
☎(562) 497-1505  
Accepting New Patients : Y

**Jimenez, Elia**

NPI : 1891944500  
4010 Watson Plaza Drive  
Lakewood, CA 90712-0712  
☎(562) 497-1505  
Accepting New Patients : Y

**Juarez, Ericka**

NPI : 1609024876  
4010 Watson Plaza Drive  
Lakewood, CA 90712-0712  
☎(562) 497-1505  
Accepting New Patients : Y

**Nedilskyj, Danusia**

NPI : 1720217797  
4010 Watson Plaza Drive  
Lakewood, CA 90712-0712  
☎(562) 497-1505  
Accepting New Patients : Y

**Oren, Zecharia**

NPI : 1023133006  
4010 Watson Plaza Drive  
Lakewood, CA 90712-0712  
☎(562) 497-1505  
Accepting New Patients : Y

**Owens, Deborah**

NPI : 1750492732  
4010 Watson Plaza Drive  
Lakewood, CA 90712-0712  
☎(562) 497-1505  
Accepting New Patients : Y

**Salway, Milton**

NPI : 1376763235  
4010 Watson Plaza Drive  
Lakewood, CA 90712-0712  
☎(562) 497-1505  
Accepting New Patients : Y

**LANCASTER**

**Marriage and Family  
Therapist/Licensed Marriage  
and Family Therapist**

**Braverman, Lily**

NPI : 1396153490  
44447 North 10th Street  
Lancaster, CA 93534-3534  
☎(661) 726-2630  
Accepting New Patients : Y  
907 West Lancaster Boulevard  
Lancaster, CA 93534-3534  
☎(661) 723-4829  
Accepting New Patients : Y

**Brooks, Nicole**

NPI : 1447681317  
44447 North 10th Street  
Lancaster, CA 93534-3534  
☎(661) 726-2630  
Accepting New Patients : Y  
907 West Lancaster Boulevard  
Lancaster, CA 93534-3534  
☎(661) 723-4829  
Accepting New Patients : Y

**Bryden, Margaret**

NPI : 1790815660  
560 West Milling Street  
Lancaster, CA 93534-3534  
☎(661) 208-5535  
Accepting New Patients : Y

**Butcher, Sandra**

NPI : 1679661532  
963 West Avenue  
Lancaster, CA 93536-3536  
☎(661) 945-1682  
Accepting New Patients : Y

**Chiesa-Kontarovsky, Ana**

NPI : 1194849430  
44817 North Fern Avenue  
Lancaster, CA 93534-3534  
☎(661) 948-2322  
Accepting New Patients : Y

**Coke, Lamonte**

NPI : 1730211020  
44447 North 10th Street  
Lancaster, CA 93534-3534  
☎(661) 726-2630  
Accepting New Patients : Y  
907 West Lancaster Boulevard  
Lancaster, CA 93534-3534  
☎(661) 723-4829  
Accepting New Patients : Y

**Davis, Glenn**

NPI : 1114934817  
43535 17th Street West  
Lancaster, CA 93534-3534  
☎(661) 942-4079  
Accepting New Patients : Y

**Domingo Pavo, Joana**

NPI : 1730206285  
506 West Jackman Avenue  
Lancaster, CA 93534-3534  
☎(661) 726-2850  
Accepting New Patients : Y

**Emami, Mohammad**

NPI : 1093078263  
44349 Lowtree Avenue  
Lancaster, CA 93534-3534  
☎(310) 567-9389  
Accepting New Patients : Y

**Flores, Analin**

NPI : 1508264334  
44447 North 10th Street  
Lancaster, CA 93534-3534  
☎(661) 726-2630  
Accepting New Patients : Y  
907 West Lancaster Boulevard  
Lancaster, CA 93534-3534  
☎(661) 723-4829  
Accepting New Patients : Y

**Gendreau, Andreea**

NPI : 1699063719  
44447 North 10th Street  
Lancaster, CA 93534-3534  
☎(661) 726-2630  
Accepting New Patients : Y  
907 West Lancaster Boulevard  
Lancaster, CA 93534-3534  
☎(661) 723-4829  
Accepting New Patients : Y

**Haney, Margaret**

NPI : 1821294653  
44349 Lowtree Avenue  
Lancaster, CA 93534-3534  
☎(562) 587-6662  
Accepting New Patients : Y

**Hills Egemo, Deborah**

NPI : 1134377021  
1560 West Avenue J  
Lancaster, CA 93534-3534  
☎(661) 948-4693  
Accepting New Patients : Y

506 West Jackman Avenue  
Lancaster, CA 93534-3534  
☎(661) 726-2850  
Accepting New Patients : Y

**Horwich, Elise**

NPI : 1295002913  
113 Pillsbury Street  
Lancaster, CA 93534-3534  
☎(877) 777-0322  
Accepting New Patients : Y

**Huntsinger, Tamara**

NPI : 1669862942  
1560 West Avenue J  
Lancaster, CA 93534-3534  
☎(661) 948-4693  
Accepting New Patients : Y

**Landy, Caryn**

NPI : 1467641969  
113 Pillsbury Street  
Lancaster, CA 93534-3534  
☎(877) 777-0322  
Accepting New Patients : Y

**McClellan, April**

NPI : 1750668752  
44447 North 10th Street  
Lancaster, CA 93534-3534  
☎(661) 726-2630  
Accepting New Patients : Y  
907 West Lancaster Boulevard  
Lancaster, CA 93534-3534  
☎(661) 723-4829  
Accepting New Patients : Y

**Michael, Hunter**

NPI : 1598175846  
44447 North 10th Street  
Lancaster, CA 93534-3534  
☎(661) 726-2630  
Accepting New Patients : Y  
907 West Lancaster Boulevard  
Lancaster, CA 93534-3534  
☎(661) 723-4829  
Accepting New Patients : Y

**Mitchell-Smith, Lois**

NPI : 1073733739  
44447 North 10th Street  
Lancaster, CA 93534-3534  
☎(661) 726-2630  
Accepting New Patients : Y  
907 West Lancaster Boulevard  
Lancaster, CA 93534-3534  
☎(661) 723-4829  
Accepting New Patients : Y

**Moore, Adrienne**

NPI : 1639380470  
44806 Elm Avenue  
Lancaster, CA 93534-3534  
☎(323) 497-8150  
Accepting New Patients : Y

**Morse, JoAnna**

NPI : 1821142860  
44709 Date Avenue  
Lancaster, CA 93534-3534  
☎(661) 965-6455  
Accepting New Patients : Y

**Norton, Marie**

NPI : 1932499944  
113 Pillsbury Street  
Lancaster, CA 93534-3534  
☎(877) 777-0322  
Accepting New Patients : Y

**Pitaccio, Nicholas**

NPI : 1558387613  
506 West Jackman Avenue  
Lancaster, CA 93534-3534  
☎(661) 726-2850  
Accepting New Patients : Y

**Rodgers, Beverly**

NPI : 1609896356  
44426 North 10th Street West  
Lancaster, CA 93534-3534  
☎(661) 940-0530  
Accepting New Patients : Y

**Sorensen, Stanley**

NPI : 1568587806  
43322 Gingham  
Lancaster, CA 93535-3535  
☎(661) 874-4050  
Accepting New Patients : Y

**Stevens, Jo Ellen**

NPI : 1710294988  
113 Pillsbury Street  
Lancaster, CA 93534-3534  
☎(877) 777-0322  
Accepting New Patients : Y

**Tao, Chin**

NPI : 1124147400  
113 Pillsbury Street  
Lancaster, CA 93534-3534  
☎(877) 777-0322  
Accepting New Patients : Y

**Valentine, Larry**

NPI : 1871611640  
506 West Jackman Avenue  
Lancaster, CA 93534-3534  
☎(661) 726-2850  
Accepting New Patients : Y

**Williams, Jacqueline**

NPI : 1558753699  
44447 North 10th Street  
Lancaster, CA 93534-3534  
☎(661) 726-2630  
Accepting New Patients : Y

**Williams, Lauren**

NPI : 1558753699  
907 West Lancaster Boulevard  
Lancaster, CA 93534-3534  
☎(661) 723-4829  
Accepting New Patients : Y

**Zabelovsky, Kelley**

NPI : 1124246418  
44447 North 10th Street  
Lancaster, CA 93534-3534  
☎(661) 726-2630  
Accepting New Patients : Y

---

**Master of Social Work/  
Licensed Clinical Social  
Worker**

---

**Boiadjieva, Eugenie**

NPI : 1841310240  
506 West Jackman Avenue  
Lancaster, CA 93534-3534  
☎(661) 726-2850  
Accepting New Patients : Y

**Bucholtz, Michelle**

NPI : 1255455515  
44447 North 10th Street  
Lancaster, CA 93534-3534  
☎(661) 726-2630  
Accepting New Patients : Y  
907 West Lancaster Boulevard  
Lancaster, CA 93534-3534  
☎(661) 723-4829  
Accepting New Patients : Y

**Duncan, Paul**

NPI : 1326203753  
506 West Jackman Avenue  
Lancaster, CA 93534-3534  
☎(661) 726-2850  
Accepting New Patients : Y

**Gilmore, Karen**

NPI : 1275724775  
45104 10th Street West  
Lancaster, CA 93534-3534  
☎(661) 942-2391  
Accepting New Patients : Y

**Griffith, Nancy**

NPI : 1609848704  
1672 West Avenue J  
Lancaster, CA 93534-3534  
☎(661) 965-6067  
Accepting New Patients : Y

**Houston, Marsha**

NPI : 1588775787  
44709 Date Avenue  
Lancaster, CA 93534-3534  
☎(661) 940-5533  
Accepting New Patients : Y

**Huntley, Merla**

NPI : 1750458626  
42156 10th Street West  
Lancaster, CA 93534-3534  
☎(661) 510-7093  
Accepting New Patients : Y

**Kinsman-Crimin, Susan**

NPI : 1194814707  
1560 West Avenue J  
Lancaster, CA 93534-3534  
☎(661) 948-4693  
Accepting New Patients : Y

**Marroquin, Melissa**

NPI : 1578767877  
45104 10th Street West  
Lancaster, CA 93534-3534  
☎(661) 942-2391  
Accepting New Patients : Y

**Von Femppe, Erin**

NPI : 1215055397  
506 West Jackman Avenue  
Lancaster, CA 93534-3534  
☎(661) 726-2850  
Accepting New Patients : Y

**Walls, Rebecca**

NPI : 1760670921  
506 West Jackman Avenue  
Lancaster, CA 93534-3534  
☎(661) 726-2850  
Accepting New Patients : Y

**Wood, Alycia**

NPI : 1447261334  
1672 West Avenue J  
Lancaster, CA 93534-3534  
☎(661) 940-5533  
Accepting New Patients : N

**Zuravel, Ellen**

NPI : 1295805059  
1560 West Avenue J  
Lancaster, CA 93534-3534  
☎(661) 948-4693  
Accepting New Patients : Y

---

**Nurse Practitioner/Physician  
Assistant/Advanced/Masters  
RN**

---

**Kaufman, Racy**

NPI : 1619164399  
506 West Jackman Avenue  
Lancaster, CA 93534-3534  
☎(661) 726-2850  
Accepting New Patients : Y

**Nieto, Lurline**

NPI : 1861678443  
506 West Jackman Avenue  
Lancaster, CA 93534-3534  
☎(661) 726-2850  
Accepting New Patients : Y

**Scott, Kimberly**

NPI : 1013035377  
506 West Jackman Avenue  
Lancaster, CA 93534-3534  
☎(661) 726-2850  
Accepting New Patients : Y

**Williams, Lauren**

NPI : 1588961627  
45104 10th Street West  
Lancaster, CA 93534-3534  
☎(661) 942-2391  
Accepting New Patients : Y

---

**Psychologist - PHD-Level**

---

**Girion, Roger**

NPI : 1386912806  
1560 West Avenue J  
Lancaster, CA 93534-3534  
☎(661) 948-4693  
Accepting New Patients : Y

**Lami, Ronit**

NPI : 1366720237  
113 Pillsbury Street  
Lancaster, CA 93534-3534  
☎(877) 777-0322  
Accepting New Patients : Y

**Lewis, Page**

NPI : 1871503250  
43770 15th Street West  
Lancaster, CA 93534-3534  
☎(661) 726-9924  
Accepting New Patients : Y

**Moreno, Traci**

NPI : 1326305681  
45104 10th Street West  
Lancaster, CA 93534-3534  
☎(661) 942-2391  
Accepting New Patients : Y

**Patton-Crichton, Jennifer**

NPI : 1407129984  
44447 North 10th Street  
Lancaster, CA 93534-3534  
☎(661) 726-2630  
Accepting New Patients : Y  
907 West Lancaster Boulevard  
Lancaster, CA 93534-3534  
☎(661) 723-4829  
Accepting New Patients : Y

**Pilon, David**

NPI : 1831411925  
506 West Jackman Avenue  
Lancaster, CA 93534-3534  
☎(661) 726-2850  
Accepting New Patients : Y

**Ramtin, Elham**

NPI : 1992913867  
44447 North 10th Street  
Lancaster, CA 93534-3534  
☎(661) 726-2630  
Accepting New Patients : Y  
907 West Lancaster Boulevard  
Lancaster, CA 93534-3534  
☎(661) 723-4829  
Accepting New Patients : Y

**Sjostrand, Robin**

NPI : 1215333125  
44447 North 10th Street  
Lancaster, CA 93534-3534  
☎(661) 726-2630  
Accepting New Patients : Y  
907 West Lancaster Boulevard  
Lancaster, CA 93534-3534  
☎(661) 723-4829  
Accepting New Patients : Y

**Slijepcevic, Kathleen**

NPI : 1902056492  
1505 West Avenue  
Lancaster, CA 93534-3534  
☎(661) 729-6644  
Accepting New Patients : Y

**Stevens, Jo Ellen**

NPI : 1457371023  
113 Pillsbury Street  
Lancaster, CA 93534-3534  
☎(877) 777-0322  
Accepting New Patients : Y

**LAWNDALE**

**Marriage and Family  
Therapist/Licensed Marriage  
and Family Therapist**

**Allen, Clymie**

NPI : 1588700595  
4023 Marine Avenue  
Lawndale, CA 90260-0260  
☎(310) 671-0555  
Accepting New Patients : Y

**Arkosy, Thomas**

NPI : 1699806232  
4023 Marine Avenue  
Lawndale, CA 90260-0260  
☎(310) 671-0555  
Accepting New Patients : Y

**Clements, Dulany**

NPI : 1124159785  
4023 Marine Avenue  
Lawndale, CA 90260-0260  
☎(310) 671-0555  
Accepting New Patients : Y

**Mulvihill, Sheila**

NPI : 1376794479  
4023 Marine Avenue  
Lawndale, CA 90260-0260  
☎(310) 671-0555  
Accepting New Patients : Y

**Rosetti, Linda**

NPI : 1700061041  
4023 Marine Avenue  
Lawndale, CA 90260-0260  
☎(310) 671-0555  
Accepting New Patients : Y

**Urbach, Jay**

NPI : 1104963792  
4023 Marine Avenue  
Lawndale, CA 90260-0260  
☎(310) 671-0555  
Accepting New Patients : Y

**Master of Social Work/  
Licensed Clinical Social  
Worker**

**Allen, Shirley**

NPI : 1366579146  
4023 Marine Avenue  
Lawndale, CA 90260-0260  
☎(310) 671-0555  
Accepting New Patients : Y

**Lewis, Eugenie**

NPI : 1427125145  
4023 Marine Avenue  
Lawndale, CA 90260-0260  
☎(310) 671-0555  
Accepting New Patients : Y

**Meza, Bertha**

NPI : 1659403285  
15212 Roselle Avenue  
Lawndale, CA 90260-0260  
☎(310) 978-9495  
Accepting New Patients : N

**Nurse Practitioner/Physician  
Assistant/Advanced/Masters  
RN**

**Mohammad, Ajmal**

NPI : 1700017712  
4023 Marine Avenue  
Lawndale, CA 90260-0260  
☎(310) 671-0555  
Accepting New Patients : Y

**Psychologist - PHD-Level**

**Core, Flora**

NPI : 1346470689  
15100 South Prairie Avenue  
Lawndale, CA 90260-0260  
☎(562) 904-3999  
Accepting New Patients : Y

**Tervo, Kari**

NPI : 1619383478  
15100 South Prairie Avenue  
Lawndale, CA 90260-0260  
☎(562) 904-3999  
Accepting New Patients : Y

**LONG BEACH**

**Marriage and Family  
Therapist/Licensed Marriage  
and Family Therapist**

**Allen, Clymie**

NPI : 1588700595  
100 East Market Street  
Long Beach, CA 90805-0805  
☎(562) 428-4222  
Accepting New Patients : Y

**Arkosy, Thomas**

NPI : 1699806232  
100 East Market Street  
Long Beach, CA 90805-0805  
☎(562) 428-4222  
Accepting New Patients : Y

**Bell, Nellie**

NPI : 1336261544  
6200 E Spring Street  
Long Beach, CA 90815-0815  
☎(562) 421-7500  
Accepting New Patients : Y

**Blanchard, Craig**

NPI : 1811011737  
3505 Long Beach Boulevard  
Long Beach, CA 90807-0807  
☎(562) 427-3897  
Accepting New Patients : Y

**Braverman, Lily**

NPI : 1396153490  
5190 Atlantic Avenue  
Long Beach, CA 90806-0806  
☎(562) 218-1868  
Accepting New Patients : Y

**Brightwell, Madison**

NPI : 1316349780  
5199 E Pacific Coast Highway  
Long Beach, CA 90804-0804  
☎(562) 365-2020  
Accepting New Patients : Y

**Brooks, Nicole**

NPI : 1447681317  
5190 Atlantic Avenue  
Long Beach, CA 90806-0806  
☎(562) 218-1868  
Accepting New Patients : Y

**Cantrell, Marjorie**

NPI : 1528266475  
235 East Broadway  
Long Beach, CA 90802-0802  
☎(714) 898-0362  
Accepting New Patients : N

**Clay, Allison**

NPI : 1427335983  
5199 E Pacific Coast Highway  
Long Beach, CA 90804-0804  
☎(562) 365-2020  
Accepting New Patients : Y

**Clements, Dulany**

NPI : 1124159785  
100 East Market Street  
Long Beach, CA 90805-0805  
☎(562) 428-4222  
Accepting New Patients : Y

**Cohen, Zynette**

NPI : 1770782609  
3780 Kilroy Airport Way  
Long Beach, CA 90703-0703  
☎(562) 467-8958  
Accepting New Patients : Y

**Coke, Lamonte**

NPI : 1730211020  
5190 Atlantic Avenue  
Long Beach, CA 90806-0806  
☎(562) 218-1868  
Accepting New Patients : Y

**Coleman, Grace**

NPI : 1467578856  
5199 East Pacific Coast Highway  
Long Beach, CA 90804-0804  
☎(562) 597-1230  
Accepting New Patients : Y

**Curran, Nicki**

NPI : 1497962047  
3780 Kilroy Airport Way  
Long Beach, CA 90703-0703  
☎(562) 467-8958  
Accepting New Patients : Y

**Dibbs, Lauren**

NPI : 1639403017  
5190 Atlantic Avenue  
Long Beach, CA 90806-0806  
☎(562) 218-1868  
Accepting New Patients : Y

**Domingo Pavo, Joana**

NPI : 1730206285  
1078 Atlantic Avenue  
Long Beach, CA 90813-0813  
☎(562) 285-0149  
Accepting New Patients : Y

2025 East 7th Street  
Long Beach, CA 90804-0804  
☎(562) 284-0108

Accepting New Patients : Y  
456 Elm Avenue  
Long Beach, CA 90802-0802  
☎(562) 437-6717  
Accepting New Patients : Y

**Figueroa, Gabriel**

NPI : 1225167737  
5199 E Pacific Coast Highway  
Long Beach, CA 90804-0804  
☎(562) 365-2020  
Accepting New Patients : Y  
5199 East Pacific Coast Highway  
Long Beach, CA 90804-0804  
☎(562) 365-2020  
Accepting New Patients : Y

**Fishkin, Gerald**

NPI : 1598796948  
5855 East Naples Plaza  
Long Beach, CA 90803-0803  
☎(562) 987-1533  
Accepting New Patients : Y

**Flores, Analin**

NPI : 1508264334  
5190 Atlantic Avenue  
Long Beach, CA 90806-0806  
☎(562) 218-1868  
Accepting New Patients : Y

**Gendreau, Andreea**

NPI : 1699063719  
5190 Atlantic Avenue  
Long Beach, CA 90806-0806  
☎(562) 218-1868  
Accepting New Patients : Y

**Gibb, Jane**

NPI : 1982746905  
5199 E Pacific Coast Highway  
Long Beach, CA 90804-0804  
☎(562) 365-2020  
Accepting New Patients : Y

**Hills Egemo, Deborah**

NPI : 1134377021  
1078 Atlantic Avenue  
Long Beach, CA 90813-0813  
☎(562) 285-0149  
Accepting New Patients : Y

2025 East 7th Street  
Long Beach, CA 90804-0804  
☎(562) 284-0108  
Accepting New Patients : Y  
456 Elm Avenue  
Long Beach, CA 90802-0802  
☎(562) 437-6717  
Accepting New Patients : Y

**Hoxby, Derek**

NPI : 1932347671  
235 East Broadway  
Long Beach, CA 90802-0802  
☎(310) 402-3783  
Accepting New Patients : Y  
☎(714) 898-0362  
Accepting New Patients : N

**Hurrell, Mark**

NPI : 1518087998  
4525 East Atherton Street  
Long Beach, CA 90815-0815  
☎(562) 961-0155  
Accepting New Patients : Y

**Hutchins, Sherry**

NPI : 1063524221  
1300 Park Avenue  
Long Beach, CA 90804-0804  
☎(562) 438-2273  
Accepting New Patients : Y

**Iskandar, Lucy**

NPI : 1902935984  
5199 E Pacific Coast Highway  
Long Beach, CA 90804-0804  
☎(562) 365-2020  
Accepting New Patients : Y

**Jones, Daniella**

NPI : 1962800987  
5199 E Pacific Coast Highway  
Long Beach, CA 90804-0804  
☎(562) 365-2020  
Accepting New Patients : Y

**Kilbane, Kevin**

NPI : 1720097983  
3815 Atlantic Avenue  
Long Beach, CA 90803-0803  
☎(562) 424-8503  
Accepting New Patients : Y

**Knox, Jeanne**

NPI : 1659467546  
4525 East Atherton Street  
Long Beach, CA 90815-0815  
☎(562) 961-0155  
Accepting New Patients : Y

**Kretzschmar, Ashley**

NPI : 1285058909  
5199 E Pacific Coast Highway  
Long Beach, CA 90804-0804  
☎(562) 365-2020  
Accepting New Patients : Y

**Lawrence, Keith**

NPI : 1194081372  
5199 East Pacific Coast Highway  
Long Beach, CA 90804-0804  
☎(562) 743-3117  
Accepting New Patients : Y

**McClellan, April**

NPI : 1750668752  
5190 Atlantic Avenue  
Long Beach, CA 90806-0806  
☎(562) 218-1868  
Accepting New Patients : Y

**Mehdizadeh, Mahastee**

NPI : 1508997990  
235 East Broadway  
Long Beach, CA 90802-0802  
☎(714) 898-0362  
Accepting New Patients : N

**Michael, Hunter**

NPI : 1598175846  
5190 Atlantic Avenue  
Long Beach, CA 90806-0806  
☎(562) 218-1868  
Accepting New Patients : Y

**Mitchell-Smith, Lois**

NPI : 1073733739  
5190 Atlantic Avenue  
Long Beach, CA 90806-0806  
☎(562) 218-1868  
Accepting New Patients : Y

**Mulvihill, Sheila**

NPI : 1376794479  
100 East Market Street  
Long Beach, CA 90805-0805  
☎(562) 428-4222  
Accepting New Patients : Y

**Navarro, Kimberly**

NPI : 1477688059  
3780 Kilroy Airport Way  
Long Beach, CA 90703-0703  
☎(562) 467-8958  
Accepting New Patients : Y

**Paramo, Melissa**

NPI : 1386992642  
5199 E Pacific Coast Highway  
Long Beach, CA 90804-0804  
☎(562) 365-2020  
Accepting New Patients : Y

**Paul, Mariam**

NPI : 1245567858  
5199 E Pacific Coast Highway  
Long Beach, CA 90804-0804  
☎(562) 365-2020  
Accepting New Patients : Y

**Pitaccio, Nicholas**

NPI : 1558387613  
1078 Atlantic Avenue  
Long Beach, CA 90813-0813  
☎(562) 285-0149  
Accepting New Patients : Y  
2025 East 7th Street  
Long Beach, CA 90804-0804  
☎(562) 284-0108  
Accepting New Patients : Y  
456 Elm Avenue  
Long Beach, CA 90802-0802  
☎(562) 437-6717  
Accepting New Patients : Y

**Quach, Donna**

NPI : 1801925318  
4500 East Pacific Coast Highway  
Long Beach, CA 90804-0804  
☎(562) 597-7575  
Accepting New Patients : Y

**Rabin, Susan**

NPI : 1093855629  
20 East 38th place  
Long Beach, CA 90803-0803  
☎(562) 438-3343  
Accepting New Patients : Y

**Rosetti, Linda**

NPI : 1700061041  
100 East Market Street  
Long Beach, CA 90805-0805  
☎(562) 428-4222  
Accepting New Patients : Y

**Samuels, Jenna**

NPI : 1285986729  
5199 E Pacific Coast Highway  
Long Beach, CA 90804-0804  
☎(562) 365-2020  
Accepting New Patients : Y

**Sorenson McDaniel,  
Jacqueline**

NPI : 1902966005  
4525 E. Atherton Street  
Long Beach, CA 90815-0815  
☎(562) 422-2240  
Accepting New Patients : Y

**Stevens, Jo Ellen**

NPI : 1255679783  
5199 E Pacific Coast Highway  
Long Beach, CA 90804-0804  
☎(562) 365-2020  
Accepting New Patients : Y

**Urbach, Jay**

NPI : 1104963792  
100 East Market Street  
Long Beach, CA 90805-0805  
☎(562) 428-4222  
Accepting New Patients : Y

**Valentine, Larry**

NPI : 1871611640  
1078 Atlantic Avenue  
Long Beach, CA 90813-0813  
☎(562) 285-0149  
Accepting New Patients : Y  
2025 East 7th Street  
Long Beach, CA 90804-0804  
☎(562) 284-0108  
Accepting New Patients : Y  
456 Elm Avenue  
Long Beach, CA 90802-0802  
☎(562) 437-6717  
Accepting New Patients : Y

**VanValkenburgh, Mary**

NPI : 1275648958  
4182 Viking Way  
Long Beach, CA 90808-0808  
☎(562) 338-8167  
Accepting New Patients : Y

**Williams, Lauren**

NPI : 1558753699  
5190 Atlantic Avenue  
Long Beach, CA 90806-0806  
☎(562) 218-1868  
Accepting New Patients : Y

**Wood, Alycia**

NPI : 1366595332  
3424 East Fourth Street  
Long Beach, CA 90813-0813  
☎(714) 425-4050  
Accepting New Patients : Y

---

**Master of Social Work/  
Licensed Clinical Social  
Worker**

---

**Allen, Shirley**

NPI : 1366579146  
100 East Market Street  
Long Beach, CA 90805-0805  
☎(562) 428-4222  
Accepting New Patients : Y

**Asungi, Afrashe**

NPI : 1386886505  
3939 Atlantic Avenue  
Long Beach, CA 90807-0807  
☎(562) 498-3318  
Accepting New Patients : Y

**Boiadjieva, Eugenie**

NPI : 1841310240  
1078 Atlantic Avenue  
Long Beach, CA 90813-0813  
☎(562) 285-0149  
Accepting New Patients : Y  
2025 East 7th Street  
Long Beach, CA 90804-0804  
☎(562) 284-0108  
Accepting New Patients : Y  
456 Elm Avenue  
Long Beach, CA 90802-0802  
☎(562) 437-6717  
Accepting New Patients : Y

**Brittain, Debra**

NPI : 1700098142  
350 Redondo Avenue  
Long Beach, CA 90814-0814  
☎(562) 599-9233  
Accepting New Patients : Y

**Bucholtz, Michelle**

NPI : 1255455515  
5190 Atlantic Avenue  
Long Beach, CA 90806-0806  
☎(562) 218-1868  
Accepting New Patients : Y

**Crismon, Phyllis**

NPI : 1225157951  
5757 Campo Walk  
Long Beach, CA 90803-0803  
☎(562) 439-5787  
Accepting New Patients : N

**Danico, Brycetone**

NPI : 1124114020  
6060 Paramount Boulevard  
Long Beach, CA 90805-0805  
☎(562) 790-1860  
Accepting New Patients : Y

**Doyle, Lamonie**

NPI : 1528282829  
235 East Broadway  
Long Beach, CA 90802-0802  
☎(714) 898-0362  
Accepting New Patients : N

**Duncan, Paul**

NPI : 1326203753  
1078 Atlantic Avenue  
Long Beach, CA 90813-0813  
☎(562) 285-0149  
Accepting New Patients : Y  
2025 East 7th Street  
Long Beach, CA 90804-0804  
☎(562) 284-0108  
Accepting New Patients : Y

456 Elm Avenue  
Long Beach, CA 90802-0802  
☎(562) 437-6717  
Accepting New Patients : Y

**Erickson, Elizabeth**

NPI : 1346379419  
2009 Palo Verde Avenue  
Long Beach, CA 90815-0815  
☎(562) 743-2389  
Accepting New Patients : Y

**Flores, Gabriela**

NPI : 1962670133  
235 East Broadway  
Long Beach, CA 90802-0802  
☎(714) 898-0362  
Accepting New Patients : N

**Golay, Lani**

NPI : 1508088626  
235 East Broadway  
Long Beach, CA 90802-0802  
☎(714) 898-0362  
Accepting New Patients : N

**Hartwick, Ellen**

NPI : 1669596995  
1057 Pine Avenue  
Long Beach, CA 90813-0813  
☎(562) 264-4699  
Accepting New Patients : Y  
1060 East 70th Street  
Long Beach, CA 90805-0805  
☎(562) 264-3557  
Accepting New Patients : Y  
1301 West 12th Street  
Long Beach, CA 90813-0813  
☎(562) 264-4695  
Accepting New Patients : Y  
2125 Santa Fe Avenue  
Long Beach, CA 90810-0810  
☎(562) 432-9575  
Accepting New Patients : Y  
2360 Pacific Avenue  
Long Beach, CA 90806-0806  
☎(562) 264-4658  
Accepting New Patients : Y

455 East Columbia Street  
Long Beach, CA 90806-0806  
☎(562) 933-0400  
Accepting New Patients : Y  
700 Locust Avenue  
Long Beach, CA 90813-0813  
☎(562) 264-4894  
Accepting New Patients : Y  
730 West 3rd Street  
Long Beach, CA 90802-0802  
☎(562) 264-4823  
Accepting New Patients : Y

**Kelly, Kathleen**

NPI : 1114099082  
4105 Broadway  
Long Beach, CA 90803-0803  
☎(562) 987-3335  
Accepting New Patients : Y

**Kosche, Kathleen**

NPI : 1780769828  
4525 East Atherton Street  
Long Beach, CA 90815-0815  
☎(562) 961-0155  
Accepting New Patients : Y

**Lee, Adabel**

NPI : 1295928638  
PO Box 91474  
Long Beach, CA 90809-0809  
☎(562) 567-7233  
Accepting New Patients : N

**Levee, James**

NPI : 1124164520  
100 East Market Street  
Long Beach, CA 90805-0805  
☎(562) 428-4222  
Accepting New Patients : Y

**Lewis, Eugenie**

NPI : 1427125145  
100 East Market Street  
Long Beach, CA 90805-0805  
☎(562) 428-4222  
Accepting New Patients : Y  
1057 Pine Avenue  
Long Beach, CA 90813-0813  
☎(562) 264-4699  
Accepting New Patients : Y  
1060 East 70th Street  
Long Beach, CA 90805-0805  
☎(562) 264-3557  
Accepting New Patients : Y  
1301 West 12th Street  
Long Beach, CA 90813-0813  
☎(562) 264-4695  
Accepting New Patients : Y  
2125 Santa Fe Avenue  
Long Beach, CA 90810-0810  
☎(562) 432-9575  
Accepting New Patients : Y  
2360 Pacific Avenue  
Long Beach, CA 90806-0806  
☎(562) 264-4658  
Accepting New Patients : Y

**Lewis, John**

NPI : 1659502383  
455 East Columbia Street  
Long Beach, CA 90806-0806  
☎(562) 933-0400  
Accepting New Patients : Y  
700 Locust Avenue  
Long Beach, CA 90813-0813  
☎(562) 264-4894  
Accepting New Patients : Y  
730 West 3rd Street  
Long Beach, CA 90802-0802  
☎(562) 264-4823  
Accepting New Patients : Y

**Martinez, Marcos**  
NPI : 1821026139  
4525 East Atherton Street  
Long Beach, CA 90815-0815  
☎(562) 961-0155  
Accepting New Patients : Y

**Novick, Corinne**  
NPI : 1750696845  
235 East Broadway  
Long Beach, CA 90802-0802  
☎(714) 898-0362  
Accepting New Patients : N

**Ramirez, Edith**  
NPI : 1861643454  
1057 Pine Avenue  
Long Beach, CA 90813-0813  
☎(562) 264-4699  
Accepting New Patients : Y  
1060 East 70th Street  
Long Beach, CA 90805-0805  
☎(562) 264-3557  
Accepting New Patients : Y  
1301 West 12th Street  
Long Beach, CA 90813-0813  
☎(562) 264-4695  
Accepting New Patients : Y  
2125 Santa Fe Avenue  
Long Beach, CA 90810-0810  
☎(562) 432-9575  
Accepting New Patients : Y  
2360 Pacific Avenue  
Long Beach, CA 90806-0806  
☎(562) 264-4658  
Accepting New Patients : Y  
455 East Columbia Street  
Long Beach, CA 90806-0806  
☎(562) 933-0400  
Accepting New Patients : Y  
700 Locust Avenue  
Long Beach, CA 90813-0813  
☎(562) 264-4894  
Accepting New Patients : Y  
730 West 3rd Street  
Long Beach, CA 90802-0802  
☎(562) 264-4823  
Accepting New Patients : Y

**Rodriguez, Patricia**  
NPI : 1538179171  
3939 Atlantic Avenue  
Long Beach, CA 90807-0807  
☎(310) 488-2093  
Accepting New Patients : Y

**Tran, Annette**  
NPI : 1700984861  
4525 East Atherton Street  
Long Beach, CA 90815-0815  
☎(562) 961-0155  
Accepting New Patients : Y

**Uglesich, Michele**  
NPI : 1376724815  
1057 Pine Avenue  
Long Beach, CA 90813-0813  
☎(562) 264-4699  
Accepting New Patients : Y  
1060 East 70th Street  
Long Beach, CA 90805-0805  
☎(562) 264-3557  
Accepting New Patients : Y  
1301 West 12th Street  
Long Beach, CA 90813-0813  
☎(562) 264-4695  
Accepting New Patients : Y  
2125 Santa Fe Avenue  
Long Beach, CA 90810-0810  
☎(562) 432-9575  
Accepting New Patients : Y  
2360 Pacific Avenue  
Long Beach, CA 90806-0806  
☎(562) 264-4658  
Accepting New Patients : Y  
455 East Columbia Street  
Long Beach, CA 90806-0806  
☎(562) 933-0400  
Accepting New Patients : Y  
700 Locust Avenue  
Long Beach, CA 90813-0813  
☎(562) 264-4894  
Accepting New Patients : Y  
730 West 3rd Street  
Long Beach, CA 90802-0802  
☎(562) 264-4823  
Accepting New Patients : Y

**Valadez, Ibeth**  
NPI : 1881718088  
1057 Pine Avenue  
Long Beach, CA 90813-0813  
☎(562) 264-4699  
Accepting New Patients : Y  
1060 East 70th Street  
Long Beach, CA 90805-0805  
☎(562) 264-3557  
Accepting New Patients : Y  
1301 West 12th Street  
Long Beach, CA 90813-0813  
☎(562) 264-4695  
Accepting New Patients : Y  
2125 Santa Fe Avenue  
Long Beach, CA 90810-0810  
☎(562) 432-9575  
Accepting New Patients : Y  
2360 Pacific Avenue  
Long Beach, CA 90806-0806  
☎(562) 264-4658  
Accepting New Patients : Y  
455 East Columbia Street  
Long Beach, CA 90806-0806  
☎(562) 933-0400  
Accepting New Patients : Y  
700 Locust Avenue  
Long Beach, CA 90813-0813  
☎(562) 264-4894  
Accepting New Patients : Y

730 West 3rd Street  
Long Beach, CA 90802-0802  
☎(562) 264-4823  
Accepting New Patients : Y

**Von Femppe, Erin**  
NPI : 1215055397  
1078 Atlantic Avenue  
Long Beach, CA 90813-0813  
☎(562) 285-0149  
Accepting New Patients : Y  
2025 East 7th Street  
Long Beach, CA 90804-0804  
☎(562) 284-0108  
Accepting New Patients : Y  
456 Elm Avenue  
Long Beach, CA 90802-0802  
☎(562) 437-6717  
Accepting New Patients : Y

**Walls, Rebecca**  
NPI : 1760670921  
1078 Atlantic Avenue  
Long Beach, CA 90813-0813  
☎(562) 285-0149  
Accepting New Patients : Y  
2025 East 7th Street  
Long Beach, CA 90804-0804  
☎(562) 284-0108  
Accepting New Patients : Y  
456 Elm Avenue  
Long Beach, CA 90802-0802  
☎(562) 437-6717  
Accepting New Patients : Y

---

**Nurse Practitioner/Physician  
Assistant/Advanced/Masters  
RN**

---

**Bethoney, Justin**  
NPI : 1396051637  
4525 East Atherton Street  
Long Beach, CA 90815-0815  
☎(562) 961-0155  
Accepting New Patients : Y

**Blilie, Jeannie**  
NPI : 1598943805  
3505 Long Beach Boulevard  
Long Beach, CA 90807-0807  
☎(562) 427-3897  
Accepting New Patients : Y

**Elevazo, Roy**  
NPI : 1427489483  
5199 E Pacific Coast Highway  
Long Beach, CA 90804-0804  
☎(562) 365-2020  
Accepting New Patients : Y  
5199 East Pacific Coast Highway  
Long Beach, CA 90804-0804  
☎(562) 365-2020  
Accepting New Patients : Y



**Kaufman, Racy**

NPI : 1619164399  
1078 Atlantic Avenue  
Long Beach, CA 90813-0813  
☎(562) 285-0149  
Accepting New Patients : Y  
2025 East 7th Street  
Long Beach, CA 90804-0804  
☎(562) 284-0108  
Accepting New Patients : Y  
456 Elm Avenue  
Long Beach, CA 90802-0802  
☎(562) 437-6717  
Accepting New Patients : Y

**Lambrose, Dana**

NPI : 1649545328  
4525 East Atherton Street  
Long Beach, CA 90815-0815  
☎(562) 961-0155  
Accepting New Patients : Y

**McCormick, Carol**

NPI : 1821004458  
4525 East Atherton Street  
Long Beach, CA 90815-0815  
☎(562) 961-0155  
Accepting New Patients : Y

**McLean, Caroljean**

NPI : 1184651887  
235 East Broadway  
Long Beach, CA 90802-0802  
☎(714) 898-0362  
Accepting New Patients : N

**Mohammad, Ajmal**

NPI : 1700017712  
100 East Market Street  
Long Beach, CA 90805-0805  
☎(562) 428-4222  
Accepting New Patients : Y

**Nieto, Lurline**

NPI : 1861678443  
1078 Atlantic Avenue  
Long Beach, CA 90813-0813  
☎(562) 285-0149  
Accepting New Patients : Y  
2025 East 7th Street  
Long Beach, CA 90804-0804  
☎(562) 284-0108  
Accepting New Patients : Y  
456 Elm Avenue  
Long Beach, CA 90802-0802  
☎(562) 437-6717  
Accepting New Patients : Y  
5199 E Pacific Coast Highway  
Long Beach, CA 90804-0804  
☎(562) 365-2020  
Accepting New Patients : Y

**Schmidt, Jill**

NPI : 1508825761  
4525 East Atherton Street  
Long Beach, CA 90815-0815  
☎(562) 961-0155  
Accepting New Patients : Y

**Scott, Charlene**

NPI : 1013035377  
1078 Atlantic Avenue  
Long Beach, CA 90813-0813  
☎(562) 285-0149  
Accepting New Patients : Y  
2025 East 7th Street  
Long Beach, CA 90804-0804  
☎(562) 284-0108  
Accepting New Patients : Y

**Scott, Christy**

NPI : 1013035377  
456 Elm Avenue  
Long Beach, CA 90802-0802  
☎(562) 437-6717  
Accepting New Patients : Y

**Smith, Kenya**

NPI : 1285056911  
5199 E Pacific Coast Highway  
Long Beach, CA 90804-0804  
☎(562) 365-2020  
Accepting New Patients : Y

**Thompson, Robert**

NPI : 1083683684  
4525 East Atherton Street  
Long Beach, CA 90815-0815  
☎(562) 961-0155  
Accepting New Patients : Y

**Webber-Klein, Michele**

NPI : 1770660953  
3505 Long Beach Boulevard  
Long Beach, CA 90807-0807  
☎(562) 427-3897  
Accepting New Patients : Y

---

**Psychologist - PHD-Level**

---

**Adkins-Singh, Ashvind**

NPI : 1811246549  
3730 East Broadway  
Long Beach, CA 90803-0803  
☎(562) 375-0454  
Accepting New Patients : Y

**Agarwal, Anshu**

NPI : 1578715181  
4201 Long Beach Boulevard  
Long Beach, CA 90807-0807  
☎(562) 988-1000  
Accepting New Patients : Y

**Beech-Harnishfeger, Marie**

NPI : 1316016793  
5199 Pacific Coast Highway  
Long Beach, CA 90803-0803  
☎(562) 331-0978  
Accepting New Patients : Y

**Bell, Vera**

NPI : 1982714762  
3780 Kilroy Airport Way  
Long Beach, CA 90806-0806  
☎(562) 424-6015  
Accepting New Patients : Y

**Bentson, Norman**

NPI : 1588935100  
260 East Artesia Boulevard  
Long Beach, CA 90805-0805  
☎(562) 904-3999  
Accepting New Patients : Y  
3232 East Artesia Boulevard  
Long Beach, CA 90805-0805  
☎(562) 904-3999  
Accepting New Patients : Y

**Boisvert, Jennifer**

NPI : 1639437544  
235 East Broadway  
Long Beach, CA 90802-0802  
☎(714) 898-0362  
Accepting New Patients : N

**Carpenter, Austin**

NPI : 1144344136  
235 East Broadway  
Long Beach, CA 90802-0802  
☎(714) 898-0362  
Accepting New Patients : N

**Drummond, Henry**

NPI : 1326062225  
3711 Long Beach Boulevard  
Long Beach, CA 90807-0807  
☎(562) 413-1895  
Accepting New Patients : Y

**Dushenko, Terrance**

NPI : 1134146871  
1045 Atlantic Avenue  
Long Beach, CA 90813-0813  
☎(562) 590-5594  
Accepting New Patients : Y

**Jungkuntz, Todd**

NPI : 1699858464  
1206 Walnut Avenue  
Long Beach, CA 90813-0813  
☎(562) 904-3999  
Accepting New Patients : Y

**Keo, Samuel**

NPI : 1891096095  
3711 Long Beach Boulevard  
Long Beach, CA 90807-0807  
☎(562) 661-3656  
Accepting New Patients : Y

**Lappen, Amy**

NPI : 1003147950  
4201 Long Beach Boulevard  
Long Beach, CA 90807-0807  
☎(562) 988-1000  
Accepting New Patients : Y

**Light, Marla**

NPI : 1316137144  
235 East Broadway  
Long Beach, CA 90802-0802  
☎(714) 898-0362  
Accepting New Patients : N

**Merrill, Kristin**

NPI : 1295972263  
3501 Cedar Avenue  
Long Beach, CA 90807-0807  
☎(562) 904-3999  
Accepting New Patients : Y

**Miller, Richard**

NPI : 1154390524  
4525 East Atherton Street  
Long Beach, CA 90815-0815  
☎(562) 961-0155  
Accepting New Patients : Y

**Monroe, Trevor**

NPI : 1326140898  
4401 Atlantic Avenue  
Long Beach, CA 90807-0807  
☎(562) 728-4565  
Accepting New Patients : Y

**Mosley, Nonnette**

NPI : 1649316043  
4201 Long Beach Boulevard  
Long Beach, CA 90807-0807  
☎(562) 988-1000  
Accepting New Patients : Y

**Patlan, Oralia**

NPI : 1861430977  
3815 Atlantic Avenue  
Long Beach, CA 90807-0807  
☎(562) 424-8503  
Accepting New Patients : Y

**Patton-Crichton, Jennifer**

NPI : 1407129984  
5190 Atlantic Avenue  
Long Beach, CA 90806-0806  
☎(562) 218-1868  
Accepting New Patients : Y

**Pilon, David**

NPI : 1831411925  
1078 Atlantic Avenue  
Long Beach, CA 90813-0813  
☎(562) 285-0149  
Accepting New Patients : Y  
2025 East 7th Street  
Long Beach, CA 90804-0804  
☎(562) 284-0108  
Accepting New Patients : Y

456 Elm Avenue  
Long Beach, CA 90802-0802  
☎(562) 437-6717  
Accepting New Patients : Y

**Powers, Ellen**

NPI : 1467549774  
4201 Long Beach Boulevard  
Long Beach, CA 90807-0807  
☎(562) 988-1000  
Accepting New Patients : Y

**Ramtin, Elham**

NPI : 1992913867  
5190 Atlantic Avenue  
Long Beach, CA 90806-0806  
☎(562) 218-1868  
Accepting New Patients : Y

**Redjaian, Ali**

NPI : 1568524429  
4201 Long Beach Boulevard  
Long Beach, CA 90807-0807  
☎(562) 988-1000  
Accepting New Patients : Y

**Rodriguez, Tiara**

NPI : 1043608490  
1206 Walnut Avenue  
Long Beach, CA 90813-0813  
☎(562) 904-3999  
Accepting New Patients : Y  
201 West Wardlow Road  
Long Beach, CA 90807-0807  
☎(562) 904-3999  
Accepting New Patients : Y

**Seliktar, Mike**

NPI : 1578734125  
201 West Wardlow Road  
Long Beach, CA 90807-0807  
☎(562) 904-3999  
Accepting New Patients : Y

**Sequeira, David**

NPI : 1982766879  
1945 Palo Verde Avenue  
Long Beach, CA 90815-0815  
☎(424) 477-4383  
Accepting New Patients : Y

**Sheynman, Lilia**

NPI : 1255506655  
3501 Cedar Avenue  
Long Beach, CA 90807-0807  
☎(562) 904-3999  
Accepting New Patients : Y

**Silverman, Melinda**

NPI : 1427141837  
5427 East Garford Street  
Long Beach, CA 90815-0815  
☎(310) 488-0978  
Accepting New Patients : N

**Sjostrand, Robin**

NPI : 1215333125  
5190 Atlantic Avenue  
Long Beach, CA 90806-0806  
☎(562) 218-1868  
Accepting New Patients : Y

**Solovei, Marion**

NPI : 1336252030  
4510 East Pacific Coast Highway  
Long Beach, CA 90804-0804  
☎(562) 537-1725  
Accepting New Patients : Y

**Stepanoff, Benjamin**

NPI : 1700110285  
5199 E Pacific Coast Highway  
Long Beach, CA 90804-0804  
☎(562) 365-2020  
Accepting New Patients : Y

**Van Enk, Marc**

NPI : 1033150594  
3703 Long Beach Boulevard  
Long Beach, CA 90807-0807  
☎(562) 400-2233  
Accepting New Patients : Y

**Qualified Autism Services  
Provider**

**Bacon, Juliette**

NPI : 1417331836  
5580 East 2nd Street  
Long Beach, CA 90803-0803  
☎(562) 375-0451  
Accepting New Patients : Y

**Charles, Jennifer**

NPI : 1811211295  
3730 East Broadway  
Long Beach, CA 90803-0803  
☎(562) 375-0454  
Accepting New Patients : Y

**Mattingly, Jenna**

NPI : 1205199080  
3730 East Broadway  
Long Beach, CA 90803-0803  
☎(562) 375-0454  
Accepting New Patients : Y

**Silang, Maria**

NPI : 1255693560  
5199 E Pacific Coast Highway  
Long Beach, CA 90804-0804  
☎(562) 365-2020  
Accepting New Patients : Y

## LOS ANGELES

Marriage and Family  
Therapist/Licensed Marriage  
and Family Therapist**Abdelsayed, Linda**

NPI : 1205151925  
714 West Olympic Boulevard  
Los Angeles, CA 90015-0015  
☎(310) 712-3411  
Accepting New Patients : Y

**Adler, Larissa**

NPI : 1013322692  
8838 West Pico Boulevard  
Los Angeles, CA 90035-0035  
☎(310) 247-0864  
Accepting New Patients : Y

**Aguilar, Antonia**

NPI : 1467618371  
3210 De Witt Drive  
Los Angeles, CA 90006-0006  
☎(323) 547-2662  
Accepting New Patients : Y

**Baum, Rachel**

NPI : 1265607998  
6399 Wilshire Boulevard  
Los Angeles, CA 90048-0048  
☎(323) 651-5828  
Accepting New Patients : Y

**Benperlas, Joseph**

NPI : 1801132527  
8838 West Pico Boulevard  
Los Angeles, CA 90035-0035  
☎(310) 247-0864  
Accepting New Patients : Y

**Binns, James**

NPI : 1235254905  
3210 De Witt Drive  
Los Angeles, CA 90006-0006  
☎(323) 547-2662  
Accepting New Patients : Y

**Birnie, Teresa**

NPI : 1154441673  
6399 Wilshire Boulevard  
Los Angeles, CA 90048-0048  
☎(323) 651-5828  
Accepting New Patients : Y

**Blank, Samantha**

NPI : 1356754964  
6399 Wilshire Boulevard  
Los Angeles, CA 90048-0048  
☎(323) 651-5828  
Accepting New Patients : Y

**Blumenkrantz, Bonnie**

NPI : 1962419564  
8929 South Sepulveda Boulevard  
Los Angeles, CA 90045-0045  
☎(310) 822-5688  
Accepting New Patients : Y

**Bognar, Nicholas**

NPI : 1215323423  
3171 Los Feliz Boulevard  
Los Angeles, CA 90039-0039  
☎(310) 404-3929  
Accepting New Patients : N

**Bonilla, Linda**

NPI : 1023321221  
6399 Wilshire Boulevard  
Los Angeles, CA 90048-0048  
☎(323) 651-5828  
Accepting New Patients : Y

**Bowman, David**

NPI : 1912302662  
611 South Kingsley Drive  
Los Angeles, CA 90005-0005  
☎(213) 201-1489  
Accepting New Patients : Y

**Breitman, Barbara**

NPI : 1548360225  
11340 West Olympic Boulevard  
Los Angeles, CA 90064-0064  
☎(310) 477-3834  
Accepting New Patients : Y  
6399 Wilshire Boulevard  
Los Angeles, CA 90048-0048  
☎(323) 651-5828  
Accepting New Patients : Y

**Brelis, Doron**

NPI : 1396821740  
11600 Washington Place  
Los Angeles, CA 90066-0066  
☎(310) 403-2769  
Accepting New Patients : Y

**Brightwell, Madison**

NPI : 1316349780  
714 West Olympic Boulevard  
Los Angeles, CA 90015-0015  
☎(310) 712-3411  
Accepting New Patients : Y

**Buiatti, Stacy**

NPI : 1306095070  
6399 Wilshire Boulevard  
Los Angeles, CA 90048-0048  
☎(323) 651-5828  
Accepting New Patients : Y

**Cardiner, Barry**

NPI : 1902017486  
8271 Melrose Avenue  
Los Angeles, CA 90046-0046  
☎(323) 874-1967  
Accepting New Patients : Y

**Chan, Carol**

NPI : 1568857217  
5820 Wilshire Boulevard  
Los Angeles, CA 90036-0036  
☎(323) 933-3202  
Accepting New Patients : Y

**Cifuentes, Mary**

NPI : 1689708158  
601 West 5th Street  
Los Angeles, CA 90071-0071  
☎(818) 523-3568  
Accepting New Patients : Y

**Cobb, Susannah**

NPI : 1801136478  
3171 Los Feliz Boulevard  
Los Angeles, CA 90039-0039  
☎(310) 404-3929  
Accepting New Patients : N

**Cruz, Isabel**

NPI : 1720102643  
6399 Wilshire Boulevard  
Los Angeles, CA 90048-0048  
☎(323) 651-5828  
Accepting New Patients : Y

**Cummings, Sylvia**

NPI : 1720007297  
3760 Motor Avenue  
Los Angeles, CA 90034-0034  
☎(310) 922-0840  
Accepting New Patients : Y

**Curtis, Teresa**

NPI : 1255572178  
6399 Wilshire Boulevard  
Los Angeles, CA 90048-0048  
☎(323) 651-5828  
Accepting New Patients : Y

**Dadashi, Hamid**

NPI : 1730305855  
6399 Wilshire Boulevard  
Los Angeles, CA 90048-0048  
☎(323) 651-5828  
Accepting New Patients : Y

**Darling, Wyatt**

NPI : 1215236385  
1625 North Schrader Boulevard  
Los Angeles, CA 90028-0028  
☎(323) 993-7500  
Accepting New Patients : Y

**DeFronzo, Kathleen**

NPI : 1396802542  
6399 Wilshire Boulevard  
Los Angeles, CA 90048-0048  
☎(323) 651-5828  
Accepting New Patients : Y

**DiGiovanni, Deborah**

NPI : 1205035813  
1625 North Schrader Boulevard  
Los Angeles, CA 90028-0028  
☎(323) 993-7500  
Accepting New Patients : Y

**Farjami, Leila**

NPI : 1811011190  
11340 West Olympic Boulevard  
Los Angeles, CA 90064-0064  
☎(310) 489-1847  
Accepting New Patients : Y

**Figueroa, Spencer**

NPI : 1225153562  
714 West Olympic Boulevard  
Los Angeles, CA 90015-0015  
☎(310) 712-3411  
Accepting New Patients : Y

**Finley, Andrew**

NPI : 1689891467  
2001 South Barrington Avenue  
Los Angeles, CA 90025-0025  
☎(310) 895-5395  
Accepting New Patients : Y

**Fitzpatrick, Rosaleen**

NPI : 1821110487  
6399 Wilshire Boulevard  
Los Angeles, CA 90048-0048  
☎(323) 651-5828  
Accepting New Patients : Y

**Fonseca, Ninoska**

NPI : 1558493221  
1130 - 1/2 South Hoover Street  
Los Angeles, CA 90006-0006  
☎(323) 478-8372  
Accepting New Patients : Y

**Frank, Steven**

NPI : 1891725347  
6399 Wilshire Boulevard  
Los Angeles, CA 90048-0048  
☎(323) 651-5828  
Accepting New Patients : Y

**Friedkin, Tami**

NPI : 1629291109  
12304 Santa Monica Boulevard  
Los Angeles, CA 90025-0025  
☎(310) 844-3900  
Accepting New Patients : Y

**Gadue, Richard**

NPI : 1265651178  
714 West Olympic Boulevard  
Los Angeles, CA 90015-0015  
☎(310) 712-3411  
Accepting New Patients : Y

**Garcia, Giovanna**

NPI : 1689928442  
1625 North Schrader Boulevard  
Los Angeles, CA 90028-0028  
☎(323) 993-7500  
Accepting New Patients : Y

**Garren, Edward**

NPI : 1265551048  
3781 1/2 Cimarron Street  
Los Angeles, CA 90018-0018  
☎(213) 396-9674  
Accepting New Patients : Y

**Garrett, Carla**

NPI : 1386714863  
12401 Wilshire Boulevard  
Los Angeles, CA 90024-0024  
☎(310) 275-6955  
Accepting New Patients : Y

**Gee, Steven**

NPI : 1366561698  
6399 Wilshire Boulevard  
Los Angeles, CA 90048-0048  
☎(323) 651-5828  
Accepting New Patients : Y

**Geigle, James**

NPI : 1578606729  
7461 Beverly Boulevard  
Los Angeles, CA 90036-0036  
☎(323) 697-8975  
Accepting New Patients : Y

**Gilliam, Scott**

NPI : 1033242656  
11600 Washington Boulevard  
Los Angeles, CA 90066-0066  
☎(310) 280-8749  
Accepting New Patients : Y

**Gingras, Linda**

NPI : 1912320896  
4311 Wilshire Boulevard  
Los Angeles, CA 90010-0010  
☎(323) 935-5303  
Accepting New Patients : Y

**Ginzburg, Eveline**

NPI : 1457369506  
8838 West Pico Boulevard  
Los Angeles, CA 90035-0035  
☎(310) 247-0864  
Accepting New Patients : Y

**Girolo, Claire**

NPI : 1992908875  
6399 Wilshire Boulevard  
Los Angeles, CA 90048-0048  
☎(323) 651-5828  
Accepting New Patients : Y

**Giron, Brenda**

NPI : 1831221811  
10940 Wilshire Boulevard  
Los Angeles, CA 90024-0024  
☎(855) 845-6294  
Accepting New Patients : Y  
11111 Santa Monica Boulevard  
Los Angeles, CA 90025-0025  
☎(855) 845-6294  
Accepting New Patients : Y  
11755 Wilshire Boulevard  
Los Angeles, CA 90025-0025  
☎(855) 845-6294  
Accepting New Patients : Y

**Glavor, Amber**

NPI : 1972881092  
714 West Olympic Boulevard  
Los Angeles, CA 90015-0015  
☎(310) 712-3411  
Accepting New Patients : Y

**Goldfarb, Victoria**

NPI : 1710364138  
714 West Olympic Boulevard  
Los Angeles, CA 90015-0015  
☎(310) 712-3411  
Accepting New Patients : Y

**Goldsmith, Patricia**

NPI : 1285855700  
1314 Westwood Boulevard  
Los Angeles, CA 90024-0024  
☎(310) 474-2139  
Accepting New Patients : Y

**Goldson, Yung Lee**

NPI : 1609909993  
6399 Wilshire Boulevard  
Los Angeles, CA 90048-0048  
☎(323) 651-5828  
Accepting New Patients : Y

**Gomez, Alexis**

NPI : 1982870945  
5708 South Broadway  
Los Angeles, CA 90037-0037  
☎(310) 321-8461  
Accepting New Patients : Y

**Gottfried, Richard**

NPI : 1033127824  
12304 Santa Monica Boulevard  
Los Angeles, CA 90025-0025  
☎(310) 207-5177  
Accepting New Patients : Y

**Hagoes, Marilyn**

NPI : 1427494558  
6399 Wilshire Boulevard  
Los Angeles, CA 90048-0048  
☎(323) 651-5828  
Accepting New Patients : Y

**Harrison, Robert**

NPI : 1750380234  
1625 North Schrader Boulevard  
Los Angeles, CA 90028-0028  
☎(323) 993-7500  
Accepting New Patients : Y

**Healy, Patricia**

NPI : 1205988136  
12304 Santa Monica Boulevard  
Los Angeles, CA 90025-0025  
☎(310) 475-9101  
Accepting New Patients : Y

**Hermosillo, Beth**

NPI : 1972761286  
714 West Olympic Boulevard  
Los Angeles, CA 90015-0015  
☎(310) 712-3411  
Accepting New Patients : Y

**Hoffmann, Thasja**

NPI : 1285838821  
714 West Olympic Boulevard  
Los Angeles, CA 90015-0015  
☎(310) 712-3411  
Accepting New Patients : Y

**Holt, Susan**

NPI : 1629414529  
1625 North Schrader Boulevard  
Los Angeles, CA 90028-0028  
☎(323) 993-7500  
Accepting New Patients : Y

**Homchick, Sandra**

NPI : 1427357425  
6399 Wilshire Boulevard  
Los Angeles, CA 90048-0048  
☎(323) 651-5828  
Accepting New Patients : Y

**Hoxby, Derek**

NPI : 1932347671  
2566 Overland Avenue  
Los Angeles, CA 90064-0064  
☎(310) 402-3783  
Accepting New Patients : Y

**Huemer, Eris**

NPI : 1437398815  
3210 De Witt Drive  
Los Angeles, CA 90006-0006  
☎(323) 547-2662  
Accepting New Patients : Y

**Jenkins, Brittany**

NPI : 1386949030  
714 West Olympic Boulevard  
Los Angeles, CA 90015-0015  
☎(310) 712-3411  
Accepting New Patients : Y

**Johnson, Alison**

NPI : 1992097018  
714 West Olympic Boulevard  
Los Angeles, CA 90015-0015  
☎(310) 712-3411  
Accepting New Patients : Y

**Josefson, Ellie**

NPI : 1720218761  
520 South Sepulveda Boulevard  
Los Angeles, CA 90049-0049  
☎(310) 721-9886  
Accepting New Patients : Y

**Josephs, Marlene**

NPI : 1013084474  
11500 Olympic Boulevard  
Los Angeles, CA 90025-0025  
☎(310) 235-9990  
Accepting New Patients : Y

**Kahler, Karla**

NPI : 1972894764  
3743 South La Brea Avenue  
Los Angeles, CA 90016-0016  
☎(213) 201-1621  
Accepting New Patients : Y  
611 South Kingsley Drive  
Los Angeles, CA 90005-0005  
☎(213) 201-1489  
Accepting New Patients : Y

**Kaufman, Michael**

NPI : 1053736082  
714 West Olympic Boulevard  
Los Angeles, CA 90015-0015  
☎(310) 712-3411  
Accepting New Patients : Y

**Keshishian, Narek**

NPI : 1144509332  
714 West Olympic Boulevard  
Los Angeles, CA 90015-0015  
☎(310) 712-3411  
Accepting New Patients : Y

**Key, Kayse**

NPI : 1821410135  
6399 Wilshire Boulevard  
Los Angeles, CA 90048-0048  
☎(323) 651-5828  
Accepting New Patients : Y

**Khodadad, Sherly**

NPI : 1225191125  
10436 Santa Monica Boulevard  
Los Angeles, CA 90025-0025  
☎(310) 479-8255  
Accepting New Patients : Y

**Kim, Kyung**

NPI : 1619248945  
6399 Wilshire Boulevard  
Los Angeles, CA 90048-0048  
☎(323) 651-5828  
Accepting New Patients : Y

**Krinsky Atkins, Leah**

NPI : 1952790792  
6399 Wilshire Boulevard  
Los Angeles, CA 90048-0048  
☎(323) 651-5828  
Accepting New Patients : Y

**Kubrin, Diane**

NPI : 1811020548  
1625 North Schrader Boulevard  
Los Angeles, CA 90028-0028  
☎(323) 993-7500  
Accepting New Patients : Y

**Lam, Becky**

NPI : 1225260094  
767 North Hill Street  
Los Angeles, CA 90012-0012  
☎(213) 808-1720  
Accepting New Patients : Y

**Lam, Jovy**

NPI : 1225260094  
767 North Hill Street  
Los Angeles, CA 90012-0012  
☎(213) 808-1720  
Accepting New Patients : Y

**Lam, Lai Fong**

NPI : 1780842732  
767 North Hill Street  
Los Angeles, CA 90012-0012  
☎(213) 808-1720  
Accepting New Patients : Y

**Lee, Adabel**

NPI : 1659776334  
3727 West 6th Street  
Los Angeles, CA 90020-0020  
☎(213) 234-8268  
Accepting New Patients : Y

**Levenberg, Scott**

NPI : 1922497783  
330 North Fairfax Avenue  
Los Angeles, CA 90036-0036  
☎(323) 937-5900  
Accepting New Patients : Y

**Levine, Jack**

NPI : 1073535431  
3435 Wilshire Boulevard  
Los Angeles, CA 90010-0010  
☎(310) 840-2019  
Accepting New Patients : Y

**Lindsay, Glenn**

NPI : 1366640401  
1625 North Schrader Boulevard  
Los Angeles, CA 90028-0028  
☎(323) 993-7500  
Accepting New Patients : Y

**Liu, Grace**

NPI : 1306236351  
767 North Hill Street  
Los Angeles, CA 90012-0012  
☎(213) 808-1720  
Accepting New Patients : Y

**Lorentson, Steve**

NPI : 1528264777  
6399 Wilshire Boulevard  
Los Angeles, CA 90048-0048  
☎(323) 651-5828  
Accepting New Patients : Y

**Lyons, James**

NPI : 1902913734  
5757 Wilshire Boulevard  
Los Angeles, CA 90036-0036  
☎(323) 460-2456  
Accepting New Patients : Y  
6255 Sunset Boulevard  
Los Angeles, CA 90028-0028  
☎(323) 460-2456  
Accepting New Patients : Y

**Lyons, Kathleen**

NPI : 1548516016  
6399 Wilshire Boulevard  
Los Angeles, CA 90048-0048  
☎(323) 651-5828  
Accepting New Patients : Y

**Malamed, Beth**

NPI : 1760794283  
6399 Wilshire Boulevard  
Los Angeles, CA 90048-0048  
☎(323) 651-5828  
Accepting New Patients : Y

**Markham, Laurie**

NPI : 1215293964  
7461 Beverly Boulevard  
Los Angeles, CA 90036-0036  
☎(323) 939-6355  
Accepting New Patients : Y

**McWane, Blanche**

NPI : 1972637924  
6399 Wilshire Boulevard  
Los Angeles, CA 90048-0048  
☎(805) 705-4893  
Accepting New Patients : Y

**Moore, Adrienne**

NPI : 1639380470  
3679 Crenshaw Boulevard  
Los Angeles, CA 90016-0016  
☎(323) 497-8150  
Accepting New Patients : Y

**Moore, Maria**

NPI : 1396769675  
6017 Whitworth Drive  
Los Angeles, CA 90019-0019  
☎(310) 967-2020  
Accepting New Patients : Y

**Morales, Paulina**

NPI : 1477755809  
6399 Wilshire Boulevard  
Los Angeles, CA 90048-0048  
☎(323) 651-5828  
Accepting New Patients : Y

**Muntner, John**

NPI : 1922346683  
6399 Wilshire Boulevard  
Los Angeles, CA 90048-0048  
☎(323) 651-5828  
Accepting New Patients : Y

**Nesselle, Sharon**

NPI : 1285633776  
1625 North Schrader Boulevard  
Los Angeles, CA 90028-0028  
☎(323) 993-7500  
Accepting New Patients : Y

**O Neil, Lisa**

NPI : 1811208473  
6399 Wilshire Boulevard  
Los Angeles, CA 90048-0048  
☎(323) 651-5828  
Accepting New Patients : Y

**Oliansky, Ingrid**

NPI : 1770837825  
6399 Wilshire Boulevard  
Los Angeles, CA 90048-0048  
☎(323) 651-5828  
Accepting New Patients : Y

**Oliver, Jeri**

NPI : 1295139772  
714 West Olympic Boulevard  
Los Angeles, CA 90015-0015  
☎(310) 712-3411  
Accepting New Patients : Y

**Opyan, Jami**

NPI : 1629191689  
6399 Wilshire Boulevard  
Los Angeles, CA 90048-0048  
☎(323) 651-5828  
Accepting New Patients : Y

**Palacios, Mario**

NPI : 1518090018  
5556 South Centinela Avenue  
Los Angeles, CA 90066-0066  
☎(310) 384-3922  
Accepting New Patients : Y

**Parker, Allison**

NPI : 1578687554  
6399 Wilshire Boulevard  
Los Angeles, CA 90048-0048  
☎(323) 651-5828  
Accepting New Patients : Y

**Pilcher, Christine**

NPI : 1669875969  
7461 Beverly Boulevard  
Los Angeles, CA 90036-0036  
☎(323) 939-6355  
Accepting New Patients : Y

**Pool, Ryan**

NPI : 1457645152  
6399 Wilshire Boulevard  
Los Angeles, CA 90048-0048  
☎(323) 651-5828  
Accepting New Patients : Y

**Pourati, Liora**

NPI : 1801231626  
1736 Westwood Boulevard  
Los Angeles, CA 90024-0024  
☎(310) 409-9124  
Accepting New Patients : Y

**Rabizadeh, Fariba**

NPI : 1528333077  
12304 Santa Monica Boulevard  
Los Angeles, CA 90025-0025  
☎(310) 625-2600  
Accepting New Patients : Y

**Rabow, Jerome**

NPI : 1821013780  
10350 Santa Monica Boulevard  
Los Angeles, CA 90025-0025  
☎(310) 825-4424  
Accepting New Patients : Y

**Reardon, Jane**

NPI : 1265659270  
5820 Wilshire Boulevard  
Los Angeles, CA 90036-0036  
☎(323) 933-3202  
Accepting New Patients : Y

**Robertson, Barbara**

NPI : 1689891731  
6399 Wilshire Boulevard  
Los Angeles, CA 90048-0048  
☎(323) 651-5828  
Accepting New Patients : Y

**Rocklin, Jonathan**

NPI : 1184643207  
2001 South Barrington Avenue  
Los Angeles, CA 90025-0025  
☎(310) 562-4221  
Accepting New Patients : Y

**Rogers, John**

NPI : 1699929158  
6399 Wilshire Boulevard  
Los Angeles, CA 90048-0048  
☎(323) 651-5828  
Accepting New Patients : Y

**Rose, Meredith**

NPI : 1861760563  
6399 Wilshire Boulevard  
Los Angeles, CA 90048-0048  
☎(323) 651-5828  
Accepting New Patients : Y

**Sadd, Chrisa**

NPI : 1184937807  
6399 Wilshire Boulevard  
Los Angeles, CA 90048-0048  
☎(323) 651-5828  
Accepting New Patients : Y

**Saedvafa, Minoo**

NPI : 1598851909  
520 South Sepulveda Boulevard  
Los Angeles, CA 90049-0049  
☎(310) 339-7667  
Accepting New Patients : Y

**Safran, Rose**

NPI : 1609983261  
554 S San Vicente Boulevard  
Los Angeles, CA 90048-0048  
☎(310) 652-2071  
Accepting New Patients : N

**Savlov, Karen**

NPI : 1205855863  
2001 South Barrington Avenue  
Los Angeles, CA 90025-0025  
☎(310) 202-0114  
Accepting New Patients : Y

**Scalfaro, Kristin**

NPI : 1164753380  
6399 Wilshire Boulevard  
Los Angeles, CA 90048-0048  
☎(323) 651-5828  
Accepting New Patients : Y

**Scheibley, Dawn**

NPI : 1265588545  
766 Colorado Boulevard  
Los Angeles, CA 90041-0041  
☎(323) 255-0400  
Accepting New Patients : Y

**Schor, Nicole**

NPI : 1669610192  
714 West Olympic Boulevard  
Los Angeles, CA 90015-0015  
☎(310) 712-3411  
Accepting New Patients : Y

**Sherwood, Roberta**

NPI : 1922187137  
12304 Santa Monica Boulevard  
Los Angeles, CA 90025-0025  
☎(310) 880-6735  
Accepting New Patients : Y

**Shore, Valerie**

NPI : 1659672657  
714 West Olympic Boulevard  
Los Angeles, CA 90015-0015  
☎(310) 712-3411  
Accepting New Patients : Y

**Sobko, Kristina**

NPI : 1235254889  
4311 Wilshire Boulevard  
Los Angeles, CA 90010-0010  
☎(323) 935-5303  
Accepting New Patients : Y

**Storey, Jenny**

NPI : 1104953025  
714 West Olympic Boulevard  
Los Angeles, CA 90015-0015  
☎(310) 712-3411  
Accepting New Patients : Y

**Telser, Kathleen**

NPI : 1689041253  
714 West Olympic Boulevard  
Los Angeles, CA 90015-0015  
☎(310) 712-3411  
Accepting New Patients : Y

**Terry, Gisele**

NPI : 1851325468  
1531 Purdue Avenue  
Los Angeles, CA 90025-0025  
☎(310) 473-1885  
Accepting New Patients : Y

**Tompkins, Jody**

NPI : 1972981405  
6399 Wilshire Boulevard  
Los Angeles, CA 90048-0048  
☎(323) 651-5828  
Accepting New Patients : Y

**Veksler, Juliana**

NPI : 1033459623  
330 North Fairfax Avenue  
Los Angeles, CA 90036-0036  
☎(323) 937-5900  
Accepting New Patients : Y

**Verdi, Noushin**

NPI : 1326370230  
714 West Olympic Boulevard  
Los Angeles, CA 90015-0015  
☎(310) 712-3411  
Accepting New Patients : Y

**Wallace, Josephine**

NPI : 1912242975  
6399 Wilshire Boulevard  
Los Angeles, CA 90048-0048  
☎(323) 651-5828  
Accepting New Patients : Y

**Weiner, Gelene**

NPI : 1225248172  
4311 Wilshire Boulevard  
Los Angeles, CA 90010-0010  
☎(323) 935-5303  
Accepting New Patients : Y

**Weingarten, Ilene**

NPI : 1891085296  
6399 Wilshire Boulevard  
Los Angeles, CA 90048-0048  
☎(323) 651-5828  
Accepting New Patients : Y

**White, Lynn**

NPI : 1659461945  
12401 Wilshire Boulevard  
Los Angeles, CA 90025-0025  
☎(310) 712-2557  
Accepting New Patients : Y

**White, Natalie**

NPI : 1174689657  
3225 Corinth Avenue  
Los Angeles, CA 90066-0066  
☎(310) 391-8809  
Accepting New Patients : Y

**Wiener, Karen**

NPI : 1265565303  
6399 Wilshire Boulevard  
Los Angeles, CA 90048-0048  
☎(323) 651-5828  
Accepting New Patients : Y

**Wilson, Diana**

NPI : 1578954673  
714 West Olympic Boulevard  
Los Angeles, CA 90015-0015  
☎(310) 712-3411  
Accepting New Patients : Y

**Yu, Chong**

NPI : 1255564613  
447 North Larchmont Boulevard  
Los Angeles, CA 90004-0004  
☎(213) 434-8808  
Accepting New Patients : Y

**Yuen, Nina**

NPI : 1346552114  
767 North Hill Street  
Los Angeles, CA 90012-0012  
☎(213) 808-1720  
Accepting New Patients : Y

**Zavadsky, Inna**

NPI : 1063770287  
6399 Wilshire Boulevard  
Los Angeles, CA 90048-0048  
☎(310) 729-7033  
Accepting New Patients : Y

**Zienert-Kind, Dana**

NPI : 1275662512  
6399 Wilshire Boulevard  
Los Angeles, CA 90048-0048  
☎(323) 651-5828  
Accepting New Patients : Y

**Zomorodi, Flora**

NPI : 1013065630  
1122 South La Cienega Boulevard  
Los Angeles, CA 90035-0035  
☎(310) 659-6445  
Accepting New Patients : Y

---

**Master of Social Work/  
Licensed Clinical Social  
Worker**

---

**Ackerman, Joseph**

NPI : 1184713299  
1625 North Schrader Boulevard  
Los Angeles, CA 90028-0028  
☎(323) 993-7500  
Accepting New Patients : Y

**Adams, Sarah**

NPI : 1326162561  
5849 Crocker Street  
Los Angeles, CA 90003-0003  
☎(323) 234-4445  
Accepting New Patients : Y

**Adler, Luc**

NPI : 1932484706  
714 West Olympic Boulevard  
Los Angeles, CA 90015-0015  
☎(310) 712-3411  
Accepting New Patients : Y

**Alamo, Rosamaria**

NPI : 1407041544  
5970 South Central Avenue  
Los Angeles, CA 90001-0001  
☎(323) 234-3280  
Accepting New Patients : Y

**Alexander, Shorena**

NPI : 1508128166  
8838 West Pico Boulevard  
Los Angeles, CA 90035-0035  
☎(310) 247-0864  
Accepting New Patients : Y

**Alonso, Sharon**

NPI : 1962640789  
6399 Wilshire Boulevard  
Los Angeles, CA 90048-0048  
☎(323) 651-5828  
Accepting New Patients : Y

**Ames, Michael**

NPI : 1285648303  
12304 Santa Monica Boulevard  
Los Angeles, CA 90025-0025  
☎(310) 963-3935  
Accepting New Patients : Y

**Ashley-Williams, Stacie**

NPI : 1982770152  
5970 South Central Avenue  
Los Angeles, CA 90001-0001  
☎(323) 234-3280  
Accepting New Patients : Y

**Atkins, Staci**

NPI : 1891853461  
3731 Stocker Street  
Los Angeles, CA 90008-0008  
☎(323) 296-0310  
Accepting New Patients : Y

**Bischoff, Erika**

NPI : 1568597615  
520 South Sepulveda Boulevard  
Los Angeles, CA 90049-0049  
☎(424) 256-5426  
Accepting New Patients : N

**Blau, Roni**

NPI : 1275785800  
5205 Melrose Avenue  
Los Angeles, CA 90038-0038  
☎(323) 653-8622  
Accepting New Patients : Y  
6043 Hollywood Boulevard  
Los Angeles, CA 90028-0028  
☎(323) 653-8622  
Accepting New Patients : Y  
8405 Beverly Boulevard  
Los Angeles, CA 90048-0048  
☎(323) 653-8622  
Accepting New Patients : Y

**Blum, Naomi**

NPI : 1629295639  
601 West 5th Street  
Los Angeles, CA 90071-0071  
☎(310) 395-8254  
Accepting New Patients : Y

**Brandes, Leslie**

NPI : 1629302443  
330 North Fairfax Avenue  
Los Angeles, CA 90036-0036  
☎(323) 937-5900  
Accepting New Patients : Y

**Brown, Michele**

NPI : 1851596456  
6399 Wilshire Boulevard  
Los Angeles, CA 90048-0048  
☎(323) 893-7716  
Accepting New Patients : Y

**Burg, Orly**

NPI : 1952624850  
330 North Fairfax Avenue  
Los Angeles, CA 90036-0036  
☎(323) 937-5900  
Accepting New Patients : Y

**Burroughs, Melissa**

NPI : 1215070016  
1625 North Schrader Boulevard  
Los Angeles, CA 90028-0028  
☎(323) 993-7500  
Accepting New Patients : Y

**Camacho, Belen**

NPI : 1063581007  
5970 South Central Avenue  
Los Angeles, CA 90001-0001  
☎(323) 234-3280  
Accepting New Patients : Y

**Chacon, Carmen**

NPI : 1962533612  
1730 West Olympic Boulevard  
Los Angeles, CA 90015-0015  
☎(213) 249-9388  
Accepting New Patients : Y

**Chan, Nicole**

NPI : 1134178379  
767 North Hill Street  
Los Angeles, CA 90012-0012  
☎(213) 808-1720  
Accepting New Patients : Y

**Chan, Phoebe**

NPI : 1861532962  
767 North Hill Street  
Los Angeles, CA 90012-0012  
☎(213) 808-1720  
Accepting New Patients : Y

**Chang, Gina**

NPI : 1477616613  
520 South La Fayette Park Place  
Los Angeles, CA 90057-0057  
☎(213) 252-2100  
Accepting New Patients : Y

**Chinchilla Orellana, Frances**

NPI : 1548422454  
2219 East 1st Street  
Los Angeles, CA 90033-0033  
☎(323) 269-0421  
Accepting New Patients : Y

**Choi, Bryan**

NPI : 1093767204  
520 South La Fayette Park Place  
Los Angeles, CA 90057-0057  
☎(213) 252-2100  
Accepting New Patients : Y



**Chung, Betsy**

NPI : 1255561338  
1310 Wilshire Boulevard  
Los Angeles, CA 90017-0017  
☎(213) 483-3000  
Accepting New Patients : Y

**Compean, Marina**

NPI : 1811179179  
1555 West 110th Street  
Los Angeles, CA 90047-0047  
☎(213) 545-4228  
Accepting New Patients : Y  
1910 South Magnolia Avenue  
Los Angeles, CA 90007-0007  
☎(213) 749-0947  
Accepting New Patients : Y  
326 West 23rd Street  
Los Angeles, CA 90007-0007  
☎(213) 741-0638  
Accepting New Patients : Y  
4085 South Vermont Avenue  
Los Angeles, CA 90037-0037  
☎(323) 541-1411  
Accepting New Patients : Y  
4425 South Central Avenue  
Los Angeles, CA 90011-0011  
☎(323) 908-4200

Accepting New Patients : Y  
5701 South Hoover Street  
Los Angeles, CA 90037-0037  
☎(323) 541-1411  
Accepting New Patients : Y  
6505 8th Avenue  
Los Angeles, CA 90043-0043  
☎(323) 750-9232  
Accepting New Patients : Y  
808 West 58th Street  
Los Angeles, CA 90037-0037  
☎(323) 541-1411  
Accepting New Patients : Y

**Coronell, Alberto**

NPI : 1386888055  
5970 South Central Avenue  
Los Angeles, CA 90001-0001  
☎(323) 234-3280  
Accepting New Patients : Y

**Crane, Gloria**

NPI : 1700827045  
8838 West Pico Boulevard  
Los Angeles, CA 90035-0035  
☎(310) 247-0864  
Accepting New Patients : Y

**Crespin, Liset**

NPI : 1659564532  
4842 Hollywood Boulevard  
Los Angeles, CA 90027-0027  
☎(323) 644-1110  
Accepting New Patients : Y

**Crofford, Barbara**

NPI : 1669699401  
340 North Madison Avenue  
Los Angeles, CA 90004-0004  
☎(323) 644-2252  
Accepting New Patients : Y

**Cruz, Tina**

NPI : 1568698231  
6399 Wilshire Boulevard  
Los Angeles, CA 90048-0048  
☎(323) 651-5828  
Accepting New Patients : Y

**Dellaverson, Virginia**

NPI : 1003943366  
2336 Malcom Avenue  
Los Angeles, CA 90064-0064  
☎(310) 470-3152  
Accepting New Patients : Y

**Duggal, Richa**

NPI : 1114175189  
6399 Wilshire Boulevard  
Los Angeles, CA 90048-0048  
☎(323) 651-5828  
Accepting New Patients : Y

**Earkman, Alexis**

NPI : 1386701043  
340 North Madison Avenue  
Los Angeles, CA 90004-0004  
☎(323) 644-2252  
Accepting New Patients : Y

**Enyart, Scotty**

NPI : 1346410842  
3727 West 6th Street  
Los Angeles, CA 90020-0020  
☎(213) 235-2500  
Accepting New Patients : Y

**Eshaghpour, Sharon**

NPI : 1427321272  
6399 Wilshire Boulevard  
Los Angeles, CA 90048-0048  
☎(323) 651-5828  
Accepting New Patients : Y

**Esqueda, Jose**

NPI : 1295068609  
3255 Wilshire Boulevard  
Los Angeles, CA 90010-0010  
☎(213) 235-2500  
Accepting New Patients : Y  
3727 West 6th Street  
Los Angeles, CA 90020-0020  
☎(213) 235-2500  
Accepting New Patients : Y

**Farrell, Kevin**

NPI : 1598035834  
611 South Kingsley Drive  
Los Angeles, CA 90005-0005  
☎(213) 201-1489  
Accepting New Patients : Y

**Feldman, Mariela**

NPI : 1962570952  
1625 North Schrader Boulevard  
Los Angeles, CA 90028-0028  
☎(323) 993-7500  
Accepting New Patients : Y

**Fernandez, Elena**

NPI : 1972745990  
1555 West 110th Street  
Los Angeles, CA 90047-0047  
☎(213) 545-4228  
Accepting New Patients : Y  
1910 South Magnolia Avenue  
Los Angeles, CA 90007-0007  
☎(213) 749-0947  
Accepting New Patients : Y  
2512 Alta Street  
Los Angeles, CA 90031-0031  
☎(323) 541-1411  
Accepting New Patients : Y  
326 West 23rd Street  
Los Angeles, CA 90007-0007  
☎(213) 741-0638  
Accepting New Patients : Y  
400 West Washington Boulevard  
Los Angeles, CA 90015-0015  
☎(323) 541-1411

Accepting New Patients : Y  
4085 South Vermont Avenue  
Los Angeles, CA 90037-0037  
☎(323) 541-1411  
Accepting New Patients : Y  
515 West 27th Street  
Los Angeles, CA 90007-0007  
☎(323) 541-1411  
Accepting New Patients : Y  
5701 South Hoover Street  
Los Angeles, CA 90037-0037  
☎(323) 541-1411  
Accepting New Patients : Y  
6505 8th Avenue  
Los Angeles, CA 90043-0043  
☎(323) 750-9232  
Accepting New Patients : Y  
808 West 58th Street  
Los Angeles, CA 90037-0037  
☎(323) 541-1411  
Accepting New Patients : Y

**Fernandez-Vanroo, Marcela**

NPI : 1114162021  
611 South Kingsley Drive  
Los Angeles, CA 90005-0005  
☎(213) 201-1489  
Accepting New Patients : Y

**Flores, Gabriela**

NPI : 1124159892  
1555 West 110th Street  
Los Angeles, CA 90047-0047  
☎(213) 545-4228  
Accepting New Patients : Y  
1910 South Magnolia Avenue  
Los Angeles, CA 90007-0007  
☎(213) 749-0947  
Accepting New Patients : Y

5701 South Hoover Street  
Los Angeles, CA 90037-0037  
☎(323) 541-1411  
Accepting New Patients : Y  
6505 8th Avenue  
Los Angeles, CA 90043-0043  
☎(323) 750-9232  
Accepting New Patients : Y

**Ford, Rachel**  
NPI : 1538399985  
3255 Wilshire Boulevard  
Los Angeles, CA 90010-0010  
☎(213) 235-2500  
Accepting New Patients : Y  
3727 West 6th Street  
Los Angeles, CA 90020-0020  
☎(213) 235-2500  
Accepting New Patients : Y

**Fuller, J Denise**  
NPI : 1811017866  
1625 North Schrader Boulevard  
Los Angeles, CA 90028-0028  
☎(323) 993-7500  
Accepting New Patients : Y

**Gallegos, Lisa**  
NPI : 1912232059  
1625 North Schrader Boulevard  
Los Angeles, CA 90028-0028  
☎(323) 993-7500  
Accepting New Patients : Y

**Garett, Renee**  
NPI : 1528392248  
6399 Wilshire Boulevard  
Los Angeles, CA 90048-0048  
☎(323) 651-5828  
Accepting New Patients : Y

**Gentry, Nicole**  
NPI : 1134457393  
5205 Melrose Avenue  
Los Angeles, CA 90038-0038  
☎(323) 653-8622  
Accepting New Patients : Y  
6043 Hollywood Boulevard  
Los Angeles, CA 90028-0028  
☎(323) 653-8622  
Accepting New Patients : Y  
8405 Beverly Boulevard  
Los Angeles, CA 90048-0048  
☎(323) 653-8622  
Accepting New Patients : Y

**Glazer, Jennifer**  
NPI : 1245439736  
4311 Wilshire Boulevard  
Los Angeles, CA 90010-0010  
☎(323) 935-5303  
Accepting New Patients : Y

**Goldstein, Lauren**  
NPI : 1023267143  
6399 Wilshire Boulevard  
Los Angeles, CA 90048-0048  
☎(323) 651-5828  
Accepting New Patients : Y

**Gonzales, Donald**  
NPI : 1699808998  
1530 Hillhurst Avenue  
Los Angeles, CA 90027-0027  
☎(323) 644-3880  
Accepting New Patients : Y

**Gray, Julie**  
NPI : 1306947262  
5715 South Broadway  
Los Angeles, CA 90037-0037  
☎(323) 948-0444  
Accepting New Patients : Y

**Gueller, Sergio**  
NPI : 1225175888  
180 Union Place  
Los Angeles, CA 90026-0026  
☎(323) 644-3885  
Accepting New Patients : Y

**Han, Meehee**  
NPI : 1295859635  
1730 West Olympic Boulevard  
Los Angeles, CA 90015-0015  
☎(213) 249-9388  
Accepting New Patients : Y

**Haugh, Kathleen**  
NPI : 1962583641  
1530 Hillhurst Avenue  
Los Angeles, CA 90027-0027  
☎(323) 644-3880  
Accepting New Patients : Y

**Hill, Delores**  
NPI : 1558451229  
8939 South Sepulveda Boulevard  
Los Angeles, CA 90045-0045  
☎(310) 338-1587  
Accepting New Patients : Y

**Hoang, Trang**  
NPI : 1801911581  
1730 West Olympic Boulevard  
Los Angeles, CA 90015-0015  
☎(213) 249-9388  
Accepting New Patients : Y

**Huh, Younga**  
NPI : 1497879936  
1730 West Olympic Boulevard  
Los Angeles, CA 90015-0015  
☎(213) 249-9388  
Accepting New Patients : Y

**Ifekwunigwe, Christopher**  
NPI : 1770701708  
5970 South Central Avenue  
Los Angeles, CA 90001-0001  
☎(323) 234-3280  
Accepting New Patients : Y

**Jones, Gina**  
NPI : 1487895728  
1625 East 4th Street  
Los Angeles, CA 90033-0033  
☎(323) 268-8391  
Accepting New Patients : Y  
311 Winston Street  
Los Angeles, CA 90013-0013  
☎(213) 893-1960  
Accepting New Patients : Y

**Kang, Angela**  
NPI : 1558485912  
1730 West Olympic Boulevard  
Los Angeles, CA 90015-0015  
☎(213) 249-9388  
Accepting New Patients : Y

**Karic, Julie**  
NPI : 1639213069  
330 North Fairfax Avenue  
Los Angeles, CA 90036-0036  
☎(323) 937-5900  
Accepting New Patients : Y

**Kennington, Shane**  
NPI : 1174754493  
10436 Santa Monica Boulevard  
Los Angeles, CA 90025-0025  
☎(818) 370-6423  
Accepting New Patients : Y

**Kim, Kyung**  
NPI : 1952426512  
520 South La Fayette Park Place  
Los Angeles, CA 90057-0057  
☎(213) 252-2100  
Accepting New Patients : Y

**Kim, Sun Mee**  
NPI : 1952426512  
520 South La Fayette Park Place  
Los Angeles, CA 90057-0057  
☎(213) 252-2100  
Accepting New Patients : Y  
600 Saint Paul Avenue  
Los Angeles, CA 90017-0017  
☎(213) 553-1800  
Accepting New Patients : Y

**Kinigstein, Laurie**  
NPI : 1275668923  
4311 Wilshire Boulevard  
Los Angeles, CA 90010-0010  
☎(323) 935-5303  
Accepting New Patients : Y

**Klee, Doreen**

NPI : 1881726420  
330 North Fairfax Avenue  
Los Angeles, CA 90036-0036  
☎(323) 937-5900  
Accepting New Patients : Y

**Klein, Kara**

NPI : 1922134493  
340 North Madison Avenue  
Los Angeles, CA 90004-0004  
☎(323) 644-2252  
Accepting New Patients : Y

**Krynsky, Karina**

NPI : 1699963801  
4842 Hollywood Boulevard  
Los Angeles, CA 90027-0027  
☎(323) 644-1110  
Accepting New Patients : Y

**Lazar, Marilyn**

NPI : 1609905504  
8838 West Pico Boulevard  
Los Angeles, CA 90035-0035  
☎(310) 247-0864  
Accepting New Patients : Y

**Lewis, Eugenie**

NPI : 1659502383  
340 North Madison Avenue  
Los Angeles, CA 90004-0004  
☎(323) 644-2252  
Accepting New Patients : Y  
522 South San Pedro  
Los Angeles, CA 90013-0013  
☎(213) 622-2639  
Accepting New Patients : Y

**Lopez, Marta**

NPI : 1215065750  
3945 Whittier Boulevard  
Los Angeles, CA 90040-0040  
☎(323) 265-1998  
Accepting New Patients : Y

**Lopez, Marysol**

NPI : 1801921481  
1555 West 110th Street  
Los Angeles, CA 90047-0047  
☎(213) 545-4228  
Accepting New Patients : Y  
1910 South Magnolia Avenue  
Los Angeles, CA 90007-0007  
☎(213) 749-0947  
Accepting New Patients : Y  
2512 Alta Street  
Los Angeles, CA 90031-0031  
☎(323) 541-1411  
Accepting New Patients : Y  
326 West 23rd Street  
Los Angeles, CA 90007-0007  
☎(213) 741-0638  
Accepting New Patients : Y

400 West Washington Boulevard  
Los Angeles, CA 90015-0015  
☎(323) 541-1411  
Accepting New Patients : Y  
5427 Whittier Boulevard  
Los Angeles, CA 90022-0022  
☎(323) 869-5393  
Accepting New Patients : Y

**Lopez, Melissa**

NPI : 1801921481  
4085 South Vermont Avenue  
Los Angeles, CA 90037-0037  
☎(323) 541-1411  
Accepting New Patients : Y  
515 West 27th Street  
Los Angeles, CA 90007-0007  
☎(323) 541-1411  
Accepting New Patients : Y  
5701 South Hoover Street  
Los Angeles, CA 90037-0037  
☎(323) 541-1411  
Accepting New Patients : Y  
6505 8th Avenue  
Los Angeles, CA 90043-0043  
☎(323) 750-9232  
Accepting New Patients : Y

**Lopez, Wendy**

NPI : 1801921481  
808 West 58th Street  
Los Angeles, CA 90037-0037  
☎(323) 541-1411  
Accepting New Patients : Y

**Machin, Lilly**

NPI : 1902090533  
1625 North Schrader Boulevard  
Los Angeles, CA 90028-0028  
☎(323) 993-7500  
Accepting New Patients : Y

**Man, Oi-Wan Alia**

NPI : 1003146580  
1665 West Adams Boulevard  
Los Angeles, CA 90007-0007  
☎(323) 731-3534  
Accepting New Patients : Y

**Marion, Frances**

NPI : 1346670700  
1625 North Schrader Boulevard  
Los Angeles, CA 90028-0028  
☎(323) 993-7500  
Accepting New Patients : Y

**Marquez, David**

NPI : 1679597579  
2939 Rowena Boulevard  
Los Angeles, CA 90039-0039  
☎(626) 300-9046  
Accepting New Patients : Y

**Marsten, David**

NPI : 1225430432  
7461 Beverly Boulevard  
Los Angeles, CA 90036-0036  
☎(323) 939-6355  
Accepting New Patients : Y

**Mazariego, Rosa**

NPI : 1861641193  
1704 Colorado Boulevard  
Los Angeles, CA 90041-0041  
☎(323) 256-4116  
Accepting New Patients : Y

**McKernan, Derek**

NPI : 1205975661  
5427 Whittier Boulevard  
Los Angeles, CA 90022-0022  
☎(323) 869-5393  
Accepting New Patients : Y

**Mehn, Kristen**

NPI : 1669683983  
6399 Wilshire Boulevard  
Los Angeles, CA 90048-0048  
☎(323) 651-5828  
Accepting New Patients : Y

**Mendlowitz, Susan**

NPI : 1265765630  
330 North Fairfax Avenue  
Los Angeles, CA 90036-0036  
☎(323) 937-5900  
Accepting New Patients : Y

**Meyerson, Bonnie**

NPI : 1538297338  
8838 West Pico Boulevard  
Los Angeles, CA 90035-0035  
☎(310) 247-0864  
Accepting New Patients : Y

**Moon, Sang**

NPI : 1942554043  
3255 Wilshire Boulevard  
Los Angeles, CA 90010-0010  
☎(213) 235-2500  
Accepting New Patients : Y  
3727 West 6th Street  
Los Angeles, CA 90020-0020  
☎(213) 235-2500  
Accepting New Patients : Y

**Moore, Michael**

NPI : 1225465552  
330 North Fairfax Avenue  
Los Angeles, CA 90036-0036  
☎(323) 937-5900  
Accepting New Patients : Y

**Morgan, Michael**

NPI : 1275650210  
340 North Madison Avenue  
Los Angeles, CA 90004-0004  
☎(323) 644-2252  
Accepting New Patients : Y

**Nguyen, Bich**

NPI : 1851415483  
1665 West Adams Boulevard  
Los Angeles, CA 90007-0007  
☎(323) 731-3534  
Accepting New Patients : Y

**Nunez, Ernest**

NPI : 1235257023  
5970 South Central Avenue  
Los Angeles, CA 90001-0001  
☎(323) 234-3280  
Accepting New Patients : Y

**Olivares, Martin**

NPI : 1720244528  
501 South Woods  
Los Angeles, CA 90022-0022  
☎(323) 268-9191  
Accepting New Patients : Y  
507 South Atlantic Boulevard  
Los Angeles, CA 90022-0022  
☎(323) 268-9191  
Accepting New Patients : Y

**Orozco, Luis**

NPI : 1265521322  
3435 Wilshire Boulevard  
Los Angeles, CA 90010-0010  
☎(213) 805-4427  
Accepting New Patients : Y

**Ostojic, Hypatia**

NPI : 1093055154  
1555 West 110th Street  
Los Angeles, CA 90047-0047  
☎(213) 545-4228  
Accepting New Patients : Y  
1910 South Magnolia Avenue  
Los Angeles, CA 90007-0007  
☎(213) 749-0947  
Accepting New Patients : Y  
2512 Alta Street  
Los Angeles, CA 90031-0031  
☎(323) 541-1411

Accepting New Patients : Y  
326 West 23rd Street  
Los Angeles, CA 90007-0007  
☎(213) 741-0638  
Accepting New Patients : Y  
400 West Washington Boulevard  
Los Angeles, CA 90015-0015  
☎(323) 541-1411  
Accepting New Patients : Y  
4085 South Vermont Avenue  
Los Angeles, CA 90037-0037  
☎(323) 541-1411  
Accepting New Patients : Y  
515 West 27th Street  
Los Angeles, CA 90007-0007  
☎(323) 541-1411  
Accepting New Patients : Y  
5701 South Hoover Street  
Los Angeles, CA 90037-0037  
☎(323) 541-1411  
Accepting New Patients : Y

6505 8th Avenue  
Los Angeles, CA 90043-0043  
☎(323) 750-9232  
Accepting New Patients : Y  
808 West 58th Street  
Los Angeles, CA 90037-0037  
☎(323) 541-1411  
Accepting New Patients : Y

**Oxford, Rose**

NPI : 1184987224  
10801 National Boulevard  
Los Angeles, CA 90064-0064  
☎(310) 276-4843  
Accepting New Patients : Y

**Park, Jyung Kyung**

NPI : 1376669812  
1310 Wilshire Boulevard  
Los Angeles, CA 90017-0017  
☎(213) 483-3000  
Accepting New Patients : Y

**Park, Soo Min**

NPI : 1992961197  
1730 West Olympic Boulevard  
Los Angeles, CA 90015-0015  
☎(213) 249-9388  
Accepting New Patients : Y

**Park, Stacy**

NPI : 1619093028  
520 South La Fayette Park Place  
Los Angeles, CA 90057-0057  
☎(213) 252-2100  
Accepting New Patients : Y

**Plyler, Dana**

NPI : 1639330558  
520 South La Fayette Park Place  
Los Angeles, CA 90057-0057  
☎(213) 252-2100  
Accepting New Patients : Y

**Rakoff Kressel, Anne**

NPI : 1356460703  
11500 West Olympic Boulevard  
Los Angeles, CA 90064-0064  
☎(310) 929-0588  
Accepting New Patients : N

**Ranney, Martha**

NPI : 1316269483  
1555 West 110th Street  
Los Angeles, CA 90047-0047  
☎(213) 545-4228  
Accepting New Patients : Y  
1910 South Magnolia Avenue  
Los Angeles, CA 90007-0007  
☎(213) 749-0947  
Accepting New Patients : Y  
2512 Alta Street  
Los Angeles, CA 90031-0031  
☎(323) 541-1411  
Accepting New Patients : Y

326 West 23rd Street  
Los Angeles, CA 90007-0007  
☎(213) 741-0638  
Accepting New Patients : Y  
400 West Washington Boulevard  
Los Angeles, CA 90015-0015  
☎(323) 541-1411  
Accepting New Patients : Y  
4085 South Vermont Avenue  
Los Angeles, CA 90037-0037  
☎(323) 541-1411  
Accepting New Patients : Y  
515 West 27th Street  
Los Angeles, CA 90007-0007  
☎(323) 541-1411  
Accepting New Patients : Y  
5701 South Hoover Street  
Los Angeles, CA 90037-0037  
☎(323) 541-1411  
Accepting New Patients : Y  
5970 South Central Avenue  
Los Angeles, CA 90001-0001  
☎(323) 234-3280  
Accepting New Patients : Y  
6505 8th Avenue  
Los Angeles, CA 90043-0043  
☎(323) 750-9232  
Accepting New Patients : Y  
808 West 58th Street  
Los Angeles, CA 90037-0037  
☎(323) 541-1411  
Accepting New Patients : Y

**Rivas, Cindy**

NPI : 1881719433  
5427 Whittier Boulevard  
Los Angeles, CA 90022-0022  
☎(323) 869-5393  
Accepting New Patients : Y

**Roback, Michael**

NPI : 1346306990  
921 Westwood Boulevard  
Los Angeles, CA 90024-0024  
☎(310) 472-3385  
Accepting New Patients : Y

**Romero, Maribel**

NPI : 1710147194  
1555 West 110th Street  
Los Angeles, CA 90047-0047  
☎(213) 545-4228  
Accepting New Patients : Y  
1910 South Magnolia Avenue  
Los Angeles, CA 90007-0007  
☎(213) 749-0947  
Accepting New Patients : Y  
326 West 23rd Street  
Los Angeles, CA 90007-0007  
☎(213) 741-0638  
Accepting New Patients : Y  
4085 South Vermont Avenue  
Los Angeles, CA 90037-0037  
☎(323) 541-1411  
Accepting New Patients : Y

5701 South Hoover Street  
Los Angeles, CA 90037-0037  
☎(323) 541-1411  
Accepting New Patients : Y  
6505 8th Avenue  
Los Angeles, CA 90043-0043  
☎(323) 750-9232  
Accepting New Patients : Y  
808 West 58th Street  
Los Angeles, CA 90037-0037  
☎(323) 541-1411  
Accepting New Patients : Y

**Ruiz-Barnes, Nany**

NPI : 1992102842  
1555 West 110th Street  
Los Angeles, CA 90047-0047  
☎(213) 545-4228  
Accepting New Patients : Y  
1910 South Magnolia Avenue  
Los Angeles, CA 90007-0007  
☎(213) 749-0947  
Accepting New Patients : Y  
2512 Alta Street  
Los Angeles, CA 90031-0031  
☎(323) 541-1411  
Accepting New Patients : Y  
326 West 23rd Street  
Los Angeles, CA 90007-0007  
☎(213) 741-0638  
Accepting New Patients : Y  
400 West Washington Boulevard  
Los Angeles, CA 90015-0015  
☎(323) 541-1411  
Accepting New Patients : Y  
4085 South Vermont Avenue  
Los Angeles, CA 90037-0037  
☎(323) 541-1411  
Accepting New Patients : Y  
515 West 27th Street  
Los Angeles, CA 90007-0007  
☎(323) 541-1411  
Accepting New Patients : Y  
5701 South Hoover Street  
Los Angeles, CA 90037-0037  
☎(323) 541-1411  
Accepting New Patients : Y  
6505 8th Avenue  
Los Angeles, CA 90043-0043  
☎(323) 750-9232  
Accepting New Patients : Y  
808 West 58th Street  
Los Angeles, CA 90037-0037  
☎(323) 541-1411  
Accepting New Patients : Y

**San Elias, Elizabeth**

NPI : 1093914376  
600 St. Paul Avenue  
Los Angeles, CA 90017-0017  
☎(213) 533-1050  
Accepting New Patients : Y

**Santoyo, Lilia**

NPI : 1366585903  
611 South Kingsley Drive  
Los Angeles, CA 90005-0005  
☎(213) 201-1489  
Accepting New Patients : Y

**Schott, Jennifer**

NPI : 1912070699  
5849 Crocker Street  
Los Angeles, CA 90003-0003  
☎(323) 234-4445  
Accepting New Patients : Y

**Shapiro Nuno, Tammy**

NPI : 1811184286  
4842 Hollywood Boulevard  
Los Angeles, CA 90027-0027  
☎(323) 644-1110  
Accepting New Patients : Y

**Singer, Lauren**

NPI : 1093082786  
1933 South Broadway  
Los Angeles, CA 90007-0007  
☎(855) 845-6294  
Accepting New Patients : Y  
3727 West 6th Street  
Los Angeles, CA 90020-0020  
☎(213) 235-2500  
Accepting New Patients : Y

**Siskind, Marsha**

NPI : 1326475666  
330 North Fairfax Avenue  
Los Angeles, CA 90036-0036  
☎(323) 937-5900  
Accepting New Patients : Y

**Speert, Zora**

NPI : 1134198971  
11845 West Olympic Boulevard  
Los Angeles, CA 90064-0064  
☎(310) 476-2566  
Accepting New Patients : Y

**Sperling, Renee**

NPI : 1568441053  
11022 Santa Monica Boulevard  
Los Angeles, CA 90025-0025  
☎(310) 470-3450  
Accepting New Patients : Y

**Sun, Yvonne**

NPI : 1699893644  
1730 West Olympic Boulevard  
Los Angeles, CA 90015-0015  
☎(213) 249-9388  
Accepting New Patients : Y

**Tang, Phuong**

NPI : 1376667931  
1730 West Olympic Boulevard  
Los Angeles, CA 90015-0015  
☎(213) 249-9388  
Accepting New Patients : Y

**Taniguchi, Kanako**

NPI : 1689626939  
1310 Wilshire Boulevard  
Los Angeles, CA 90017-0017  
☎(213) 483-3000  
Accepting New Patients : Y

**Tien, Wendy**

NPI : 1487606430  
520 South La Fayette Park Place  
Los Angeles, CA 90057-0057  
☎(213) 252-2100  
Accepting New Patients : Y

**Trivino Perez, Rosana**

NPI : 1356648976  
10940 Wilshire Boulevard  
Los Angeles, CA 90024-0024  
☎(310) 443-4251  
Accepting New Patients : Y

**Tsai Wu, Sheila**

NPI : 1588609614  
520 South La Fayette Park Place  
Los Angeles, CA 90057-0057  
☎(213) 252-2100  
Accepting New Patients : Y

**Tucker, Daniel**

NPI : 1104011576  
714 West Olympic Boulevard  
Los Angeles, CA 90015-0015  
☎(310) 712-3411  
Accepting New Patients : Y

**Tumbaga, Erica**

NPI : 1104107572  
340 North Madison Avenue  
Los Angeles, CA 90004-0004  
☎(323) 644-2252  
Accepting New Patients : Y

**Weisfelner, Maya**

NPI : 1235269465  
5205 Melrose Avenue  
Los Angeles, CA 90038-0038  
☎(323) 653-8622  
Accepting New Patients : Y  
6043 Hollywood Boulevard  
Los Angeles, CA 90028-0028  
☎(323) 653-8622  
Accepting New Patients : Y  
8405 Beverly Boulevard  
Los Angeles, CA 90048-0048  
☎(323) 653-8622  
Accepting New Patients : Y

**Weiss, Janeen**

NPI : 1194918136  
330 North Fairfax Avenue  
Los Angeles, CA 90036-0036  
☎(323) 937-5900  
Accepting New Patients : Y

**Whittington, Yolanda**

NPI : 1013076033  
3731 Stocker Street  
Los Angeles, CA 90008-0008  
☎(323) 296-0310  
Accepting New Patients : Y

**Yang, Janet**

NPI : 1558569376  
1665 West Adams Boulevard  
Los Angeles, CA 90007-0007  
☎(323) 731-3534  
Accepting New Patients : Y

**Yoon, Heewan**

NPI : 1477844587  
1310 Wilshire Boulevard  
Los Angeles, CA 90017-0017  
☎(213) 483-3000  
Accepting New Patients : Y

**Zur, Carmit**

NPI : 1013283753  
8838 West Pico Boulevard  
Los Angeles, CA 90035-0035  
☎(310) 247-0864  
Accepting New Patients : Y

---

**Nurse Practitioner/Physician  
Assistant/Advanced/Masters  
RN**

---

**Chung, Jae**

NPI : 1184053662  
1665 West Adams Boulevard  
Los Angeles, CA 90007-0007  
☎(323) 731-3534  
Accepting New Patients : Y

**Drancea, Georgeta**

NPI : 1427265123  
5970 South Central Avenue  
Los Angeles, CA 90001-0001  
☎(323) 234-3280  
Accepting New Patients : Y

**Gomez, Alexis**

NPI : 1538350293  
1910 South Magnolia Avenue  
Los Angeles, CA 90007-0007  
☎(213) 749-0947  
Accepting New Patients : Y  
326 West 23rd Street  
Los Angeles, CA 90007-0007  
☎(213) 741-0638  
Accepting New Patients : Y  
4085 South Vermont Avenue  
Los Angeles, CA 90037-0037  
☎(323) 541-1411  
Accepting New Patients : Y

**Gomez, Carlos**

NPI : 1538350293  
5701 South Hoover Street  
Los Angeles, CA 90037-0037  
☎(323) 541-1411  
Accepting New Patients : Y

**Helgason, Kerstin**

NPI : 1538369939  
1625 North Schrader Boulevard  
Los Angeles, CA 90028-0028  
☎(323) 993-7500  
Accepting New Patients : Y

**Nguyen, Dorothy**

NPI : 1073798468  
1933 South Broadway  
Los Angeles, CA 90007-0007  
☎(855) 845-6294  
Accepting New Patients : Y

**Reyes, Joanna**

NPI : 1316373293  
4842 Hollywood Boulevard  
Los Angeles, CA 90027-0027  
☎(323) 644-1110  
Accepting New Patients : Y

**Shpolyansky, Marat**

NPI : 1932450954  
1920 South Robertson Boulevard  
Los Angeles, CA 90034-0034  
☎(310) 280-9670  
Accepting New Patients : N

**Smith, Terry**

NPI : 1871627323  
4300 Crenshaw Boulevard  
Los Angeles, CA 90008-0008  
☎(323) 298-1668  
Accepting New Patients : Y

---

**Psychologist - PHD-Level**

---

**Ahooraiyan, Afsaneh**

NPI : 1710376371  
8838 West Pico Boulevard  
Los Angeles, CA 90035-0035  
☎(310) 247-0864  
Accepting New Patients : Y

**Aoki, Wayne**

NPI : 1215148549  
1625 East 4th Street  
Los Angeles, CA 90033-0033  
☎(323) 268-8391  
Accepting New Patients : Y  
311 Winston Street  
Los Angeles, CA 90013-0013  
☎(213) 893-1960  
Accepting New Patients : Y

**Arkin, Jason**

NPI : 1013200583  
714 West Olympic Boulevard  
Los Angeles, CA 90015-0015  
☎(310) 712-3411  
Accepting New Patients : Y

**Arom, Marion**

NPI : 1326133182  
5970 South Central Avenue  
Los Angeles, CA 90001-0001  
☎(323) 234-3280  
Accepting New Patients : Y

**Barge, Joanne**

NPI : 1720296056  
11980 San Vicente Boulevard  
Los Angeles, CA 90049-0049  
☎(310) 820-6300  
Accepting New Patients : Y

**Barillas, Miriam**

NPI : 1134356132  
4929 Wilshire Boulevard  
Los Angeles, CA 90010-0010  
☎(562) 904-3999  
Accepting New Patients : Y  
855 North Fairfax Avenue  
Los Angeles, CA 90046-0046  
☎(562) 904-3999  
Accepting New Patients : Y

**Barrett, Dean**

NPI : 1447489414  
5970 South Central Avenue  
Los Angeles, CA 90001-0001  
☎(323) 234-3280  
Accepting New Patients : Y

**Bass, Scott**

NPI : 1154340784  
2001 South Barrington Avenue  
Los Angeles, CA 90025-0025  
☎(310) 358-2750  
Accepting New Patients : N  
5970 South Central Avenue  
Los Angeles, CA 90001-0001  
☎(323) 234-3280  
Accepting New Patients : Y

**Bayan, Stacey**

NPI : 1164807954  
10801 National Boulevard  
Los Angeles, CA 90064-0064  
☎(310) 276-4843  
Accepting New Patients : Y

**Beck, Pamela**

NPI : 1316287147  
5970 South Central Avenue  
Los Angeles, CA 90001-0001  
☎(323) 234-3280  
Accepting New Patients : Y

**Benton, Alice**

NPI : 1578761680  
123 South Alvarado Street  
Los Angeles, CA 90057-0057  
☎(213) 989-7700  
Accepting New Patients : Y  
2032 Marengo Street  
Los Angeles, CA 90033-0033  
☎(323) 987-1030  
Accepting New Patients : Y

**Bentson, Norman**

NPI : 1588935100  
4929 Wilshire Boulevard  
Los Angeles, CA 90010-0010  
☎(562) 904-3999  
Accepting New Patients : Y  
8203 Telegraph Road  
Los Angeles, CA 90060-0060  
☎(562) 904-3999  
Accepting New Patients : Y

**Bihrlle, Susan**

NPI : 1386727816  
10801 National Boulevard  
Los Angeles, CA 90064-0064  
☎(310) 276-4843  
Accepting New Patients : Y

**Birdsall, Jennifer**

NPI : 1871844084  
4929 Wilshire Boulevard  
Los Angeles, CA 90010-0010  
☎(562) 904-3999  
Accepting New Patients : Y

**Bochkur, Biana**

NPI : 1285702951  
3744 West Sunset Boulevard  
Los Angeles, CA 90026-0026  
☎(323) 356-9993  
Accepting New Patients : Y

**Bombardini, Morella**

NPI : 1437432218  
4929 Wilshire Boulevard  
Los Angeles, CA 90010-0010  
☎(562) 904-3999  
Accepting New Patients : Y

**Bowers, Jennifer**

NPI : 1316249568  
340 North Madison Avenue  
Los Angeles, CA 90004-0004  
☎(323) 644-2252  
Accepting New Patients : Y  
522 South San Pedro  
Los Angeles, CA 90013-0013  
☎(213) 622-2639  
Accepting New Patients : Y

**Buche, Douglas**

NPI : 1770557365  
5970 South Central Avenue  
Los Angeles, CA 90001-0001  
☎(323) 234-3280  
Accepting New Patients : Y

**Bugg, Kyle**

NPI : 1942479852  
5970 South Central Avenue  
Los Angeles, CA 90001-0001  
☎(323) 234-3280  
Accepting New Patients : Y

**Burrell, Tracey**

NPI : 1811079809  
4929 Wilshire Boulevard  
Los Angeles, CA 90010-0010  
☎(562) 904-3999  
Accepting New Patients : Y

**Calandra, Joan**

NPI : 1922250638  
11340 West Olympic Boulevard  
Los Angeles, CA 90064-0064  
☎(310) 433-7723  
Accepting New Patients : Y

**Carter, Nyiema**

NPI : 1699960021  
4929 Wilshire Boulevard  
Los Angeles, CA 90010-0010  
☎(562) 904-3999  
Accepting New Patients : Y

**Carvajal, Franklin**

NPI : 1063608230  
4929 Wilshire Boulevard  
Los Angeles, CA 90010-0010  
☎(562) 904-3999  
Accepting New Patients : Y

**Cepeda, Jessica**

NPI : 1649529926  
4929 Wilshire Boulevard  
Los Angeles, CA 90010-0010  
☎(562) 904-3999  
Accepting New Patients : Y

**Chaib, Lori**

NPI : 1952565079  
5970 South Central Avenue  
Los Angeles, CA 90001-0001  
☎(323) 234-3280  
Accepting New Patients : Y

**Chalepas, Gilbert**

NPI : 1306152905  
5970 South Central Avenue  
Los Angeles, CA 90001-0001  
☎(323) 234-3280  
Accepting New Patients : Y

**Chang, Hsing Fang**

NPI : 1225292097  
4929 Wilshire Boulevard  
Los Angeles, CA 90010-0010  
☎(562) 904-3999  
Accepting New Patients : Y

**Chase, Terry**

NPI : 1447234679  
5970 South Central Avenue  
Los Angeles, CA 90001-0001  
☎(323) 234-3280  
Accepting New Patients : Y

**Cheng, Tzu-Chen**

NPI : 1710109582  
4929 Wilshire Boulevard  
Los Angeles, CA 90010-0010  
☎(562) 904-3999  
Accepting New Patients : Y

**Choe, Justin**

NPI : 1780716233  
2312 West 8th Street  
Los Angeles, CA 90057-0057  
☎(562) 904-3999  
Accepting New Patients : Y  
4929 Wilshire Boulevard  
Los Angeles, CA 90010-0010  
☎(562) 904-3999  
Accepting New Patients : Y

**Choi, Seoyun**

NPI : 1134411655  
1625 East 4th Street  
Los Angeles, CA 90033-0033  
☎(323) 268-8391  
Accepting New Patients : Y

**Choi, Theresia**

NPI : 1134411655  
311 Winston Street  
Los Angeles, CA 90013-0013  
☎(213) 893-1960  
Accepting New Patients : Y

**Chu, Frederick**

NPI : 1619950748  
5970 South Central Avenue  
Los Angeles, CA 90001-0001  
☎(323) 234-3280  
Accepting New Patients : Y

**Contreras, Juan**

NPI : 1700910742  
8217 Beverly Boulevard  
Los Angeles, CA 90048-0048  
☎(323) 636-9310  
Accepting New Patients : Y

**Core, Flora**

NPI : 1346470689  
4035 Grand View Boulevard  
Los Angeles, CA 90066-0066  
☎(562) 904-3999  
Accepting New Patients : Y  
4929 Wilshire Boulevard  
Los Angeles, CA 90010-0010  
☎(562) 904-3999  
Accepting New Patients : Y

**Daniel, Colleen**

NPI : 1982803557  
4929 Wilshire Boulevard  
Los Angeles, CA 90010-0010  
☎(562) 904-3999  
Accepting New Patients : Y

**Dean, Andrew**

NPI : 1073655064  
11075 Santa Monica Boulevard  
Los Angeles, CA 90025-0025  
☎(310) 892-3235  
Accepting New Patients : Y

**Derman, Bruce**

NPI : 1710050612  
2001 Barrington Avenue  
Los Angeles, CA 90025-0025  
☎(818) 375-7194  
Accepting New Patients : Y

**Doane, Jeri**

NPI : 1801859301  
5970 South Central Avenue  
Los Angeles, CA 90001-0001  
☎(323) 234-3280  
Accepting New Patients : Y

**Duprez, Gerald**

NPI : 1760462105  
5970 South Central Avenue  
Los Angeles, CA 90001-0001  
☎(323) 234-3280  
Accepting New Patients : Y

**Ellicott, Aimee**

NPI : 1558410324  
6310 San Vicente Boulevard  
Los Angeles, CA 90048-0048  
☎(323) 934-8971  
Accepting New Patients : Y

**Fannin, Barbara**

NPI : 1194916957  
4929 Wilshire Boulevard  
Los Angeles, CA 90010-0010  
☎(562) 904-3999  
Accepting New Patients : Y

**Fardghassemi, Marjan**

NPI : 1073921359  
4929 Wilshire Boulevard  
Los Angeles, CA 90010-0010  
☎(562) 904-3999  
Accepting New Patients : Y

**Fish, Robert**

NPI : 1013261932  
340 North Madison Avenue  
Los Angeles, CA 90004-0004  
☎(323) 644-2252  
Accepting New Patients : Y

**Fog, Jennifer**

NPI : 1114944014  
10850 Wilshire Boulevard  
Los Angeles, CA 90024-0024  
☎(323) 533-7665  
Accepting New Patients : Y

**Francis, Sheida**

NPI : 1447478714  
12301 Wilshire Boulevard  
Los Angeles, CA 90025-0025  
☎(310) 820-7420  
Accepting New Patients : Y

**Garofalo Howes, Jessica**

NPI : 1750790002  
4929 Wilshire Boulevard  
Los Angeles, CA 90010-0010  
☎(562) 904-3999  
Accepting New Patients : Y

**Gheytanchi, Anahita**

NPI : 1538466800  
415 South Union Avenue  
Los Angeles, CA 90017-0017  
☎(562) 904-3999  
Accepting New Patients : Y

**Goldsman, Lila**

NPI : 1518066091  
6535 Wilshire Boulevard  
Los Angeles, CA 90048-0048  
☎(323) 651-3128  
Accepting New Patients : Y

**Gomez-Falcon, Mariah**

NPI : 1922245174  
5970 South Central Avenue  
Los Angeles, CA 90001-0001  
☎(323) 234-3280  
Accepting New Patients : Y

**Gore, Paul**

NPI : 1215077367  
5205 Melrose Avenue  
Los Angeles, CA 90038-0038  
☎(323) 653-8622  
Accepting New Patients : Y  
6043 Hollywood Boulevard  
Los Angeles, CA 90028-0028  
☎(323) 653-8622  
Accepting New Patients : Y  
8405 Beverly Boulevard  
Los Angeles, CA 90048-0048  
☎(323) 653-8622  
Accepting New Patients : Y

**Grattan, Gil**

NPI : 1578996872  
5970 South Central Avenue  
Los Angeles, CA 90001-0001  
☎(323) 234-3280  
Accepting New Patients : Y

**Hamelberg, Heide**

NPI : 1518061266  
11645 Wilshire Boulevard  
Los Angeles, CA 90025-0025  
☎(310) 487-7640  
Accepting New Patients : Y

**Horn, Carrie**

NPI : 1487078820  
5970 South Central Avenue  
Los Angeles, CA 90001-0001  
☎(323) 234-3280  
Accepting New Patients : Y

**Huston, Ronald**

NPI : 1215193198  
4929 Wilshire Boulevard  
Los Angeles, CA 90010-0010  
☎(562) 904-3999  
Accepting New Patients : Y

**Hwang, Tommy**

NPI : 1568652865  
4929 Wilshire Boulevard  
Los Angeles, CA 90010-0010  
☎(562) 904-3999  
Accepting New Patients : Y

**Ilanit, Tamar**

NPI : 1043320922  
507 Moreno Avenue  
Los Angeles, CA 90049-0049  
☎(310) 393-3148  
Accepting New Patients : Y

**Irvani, Sepideh**

NPI : 1144435280  
4929 Wilshire Boulevard  
Los Angeles, CA 90010-0010  
☎(562) 904-3999  
Accepting New Patients : Y

**Jackson, Tenika**

NPI : 1114052818  
2222 Santa Ana Boulevard  
Los Angeles, CA 90059-0059  
☎(562) 904-3999  
Accepting New Patients : Y  
4929 Wilshire Boulevard  
Los Angeles, CA 90010-0010  
☎(562) 904-3999  
Accepting New Patients : Y

**Jungkuntz, Todd**

NPI : 1699858464  
2411 Temple Street  
Los Angeles, CA 90026-0026  
☎(562) 904-3999  
Accepting New Patients : Y  
4929 Wilshire Boulevard  
Los Angeles, CA 90010-0010  
☎(562) 904-3999  
Accepting New Patients : Y



**Kao, Wayne**

NPI : 1770702698  
4929 Wilshire Boulevard  
Los Angeles, CA 90010-0010  
☎(562) 904-3999  
Accepting New Patients : Y

**Kaplan, Kate**

NPI : 1952566127  
714 West Olympic Boulevard  
Los Angeles, CA 90015-0015  
☎(310) 712-3411  
Accepting New Patients : Y

**Karotkin, Kenneth**

NPI : 1962582288  
900 Rome Drive  
Los Angeles, CA 90065-0065  
☎(323) 226-0322  
Accepting New Patients : Y

**Kolesnik, Peter**

NPI : 1720208705  
5970 South Central Avenue  
Los Angeles, CA 90001-0001  
☎(323) 234-3280  
Accepting New Patients : Y

**Koljonen, April**

NPI : 1184823916  
4929 Wilshire Boulevard  
Los Angeles, CA 90010-0010  
☎(562) 904-3999  
Accepting New Patients : Y

**Krueger, Bonnie**

NPI : 1144425935  
4929 Wilshire Boulevard  
Los Angeles, CA 90010-0010  
☎(562) 904-3999  
Accepting New Patients : Y

**Kung, Eric**

NPI : 1285852525  
4929 Wilshire Boulevard  
Los Angeles, CA 90010-0010  
☎(562) 904-3999  
Accepting New Patients : Y

**Lance, Philip**

NPI : 1457743015  
839 North June Street  
Los Angeles, CA 90038-0038  
☎(323) 484-4212  
Accepting New Patients : Y

**Landrum, Evan**

NPI : 1063505881  
4929 Wilshire Boulevard  
Los Angeles, CA 90010-0010  
☎(562) 904-3999  
Accepting New Patients : Y

**Larsen-Evans, Jennifer**

NPI : 1467765289  
714 West Olympic Boulevard  
Los Angeles, CA 90015-0015  
☎(310) 712-3411  
Accepting New Patients : Y

**Lasky, Benjamin**

NPI : 1518169531  
4842 Hollywood Boulevard  
Los Angeles, CA 90027-0027  
☎(323) 644-1110  
Accepting New Patients : Y

**Leath, Jennifer**

NPI : 1497953442  
5970 South Central Avenue  
Los Angeles, CA 90001-0001  
☎(323) 234-3280  
Accepting New Patients : Y

**Lee, Adabel**

NPI : 1285890087  
10801 National Boulevard  
Los Angeles, CA 90064-0064  
☎(310) 276-4843  
Accepting New Patients : Y

**Lee, Inna**

NPI : 1144620832  
400 West Washington Boulevard  
Los Angeles, CA 90015-0015  
☎(323) 541-1411  
Accepting New Patients : Y

**Lee, John**

NPI : 1144620832  
4085 South Vermont Avenue  
Los Angeles, CA 90037-0037  
☎(323) 541-1411  
Accepting New Patients : Y

**Lee, Nakju**

NPI : 1144620832  
515 West 27th Street  
Los Angeles, CA 90007-0007  
☎(323) 541-1411  
Accepting New Patients : Y

**Lee, Nancy**

NPI : 1144620832  
5701 South Hoover Street  
Los Angeles, CA 90037-0037  
☎(323) 541-1411  
Accepting New Patients : Y

**Lee, Wayne**

NPI : 1144620832  
6505 8th Avenue  
Los Angeles, CA 90043-0043  
☎(323) 750-9232  
Accepting New Patients : Y  
808 West 58th Street  
Los Angeles, CA 90037-0037  
☎(323) 541-1411  
Accepting New Patients : Y

**Lehmann, Lawrence**

NPI : 1992928733  
4929 Wilshire Boulevard  
Los Angeles, CA 90010-0010  
☎(562) 904-3999  
Accepting New Patients : Y

**Lein, Hebe**

NPI : 1346240983  
3540 Wilshire Boulevard  
Los Angeles, CA 90010-0010  
☎(213) 382-1664  
Accepting New Patients : N

**Leskin, Lorraine**

NPI : 1952633398  
10801 National Boulevard  
Los Angeles, CA 90064-0064  
☎(310) 276-4843  
Accepting New Patients : Y

**Levis, Jennifer**

NPI : 1174715569  
4929 Wilshire Boulevard  
Los Angeles, CA 90010-0010  
☎(562) 904-3999  
Accepting New Patients : Y

**Li, Torna**

NPI : 1154579431  
4929 Wilshire Boulevard  
Los Angeles, CA 90010-0010  
☎(562) 904-3999  
Accepting New Patients : Y

**Lim, Karen**

NPI : 1093766834  
520 South La Fayette Park Place  
Los Angeles, CA 90057-0057  
☎(213) 252-2100  
Accepting New Patients : Y

**Litman, Tchia**

NPI : 1861472045  
1460 Westwood Boulevard  
Los Angeles, CA 90024-0024  
☎(310) 441-8428  
Accepting New Patients : Y

**Mahmood, Omar**

NPI : 1326309154  
10801 National Boulevard  
Los Angeles, CA 90064-0064  
☎(310) 276-4843  
Accepting New Patients : Y

**Malinowski, Cheryl**

NPI : 1417022534  
1005 South Central Avenue  
Los Angeles, CA 90021-0021  
☎(213) 533-1050  
Accepting New Patients : Y

**Manguba, Cynthia**

NPI : 1386875433  
4929 Wilshire Boulevard  
Los Angeles, CA 90010-0010  
☎(562) 904-3999  
Accepting New Patients : Y

**Martinez, Olga**

NPI : 1801939731  
4929 Wilshire Boulevard  
Los Angeles, CA 90010-0010  
☎(562) 904-3999  
Accepting New Patients : Y

**Matheson, Marie**

NPI : 1467400762  
5970 South Central Avenue  
Los Angeles, CA 90001-0001  
☎(323) 234-3280  
Accepting New Patients : Y

**McDonald, Ana**

NPI : 1518044106  
1625 East 4th Street  
Los Angeles, CA 90033-0033  
☎(323) 268-8391  
Accepting New Patients : Y  
311 Winston Street  
Los Angeles, CA 90013-0013  
☎(213) 893-1960  
Accepting New Patients : Y

**McHugh, Teri**

NPI : 1245426352  
4929 Wilshire Boulevard  
Los Angeles, CA 90010-0010  
☎(562) 904-3999  
Accepting New Patients : Y

**Merrill, Kristin**

NPI : 1295972263  
4929 Wilshire Boulevard  
Los Angeles, CA 90010-0010  
☎(562) 904-3999  
Accepting New Patients : Y

**Moore, Sheila**

NPI : 1639211493  
10801 National Boulevard  
Los Angeles, CA 90064-0064  
☎(310) 991-5720  
Accepting New Patients : Y

**Muller, Ann Marie**

NPI : 1912907031  
5970 South Central Avenue  
Los Angeles, CA 90001-0001  
☎(323) 234-3280  
Accepting New Patients : Y

**Neustadter, Sarah**

NPI : 1962743716  
714 West Olympic Boulevard  
Los Angeles, CA 90015-0015  
☎(310) 712-3411  
Accepting New Patients : Y

**Nguyen-Chawkins, Lan**

NPI : 1821049669  
600 Saint Paul Avenue  
Los Angeles, CA 90017-0017  
☎(213) 553-1800  
Accepting New Patients : Y

**Nigbor, John**

NPI : 1811334204  
4929 Wilshire Boulevard  
Los Angeles, CA 90010-0010  
☎(562) 904-3999  
Accepting New Patients : Y

**Nogales, Ana**

NPI : 1114022761  
3550 Wilshire Boulevard  
Los Angeles, CA 90010-0010  
☎(213) 413-7777  
Accepting New Patients : Y

**Oh, Agnes**

NPI : 1063531523  
714 West Olympic Boulevard  
Los Angeles, CA 90015-0015  
☎(310) 712-3411  
Accepting New Patients : Y

**Pietrzak, John**

NPI : 1922480946  
4842 Hollywood Boulevard  
Los Angeles, CA 90027-0027  
☎(323) 644-1110  
Accepting New Patients : Y

**Pinson, Bassya**

NPI : 1528192598  
8838 West Pico Boulevard  
Los Angeles, CA 90035-0035  
☎(310) 247-0864  
Accepting New Patients : Y

**Pisano, Sandra**

NPI : 1700921863  
1701 Zonal Avenue  
Los Angeles, CA 90033-0033  
☎(323) 223-6146  
Accepting New Patients : Y  
5427 Whittier Boulevard  
Los Angeles, CA 90022-0022  
☎(323) 869-5393  
Accepting New Patients : Y

**Pitts, Patricia**

NPI : 1518075332  
766 Colorado Boulevard  
Los Angeles, CA 90041-0041  
☎(323) 255-0400  
Accepting New Patients : Y

**Preston, Erisa**

NPI : 1154688000  
4929 Wilshire Boulevard  
Los Angeles, CA 90010-0010  
☎(562) 904-3999  
Accepting New Patients : Y

**Pruitt, Joseph**

NPI : 1306155973  
5970 South Central Avenue  
Los Angeles, CA 90001-0001  
☎(323) 234-3280  
Accepting New Patients : Y  
7250 Franklin Avenue  
Los Angeles, CA 90046-0046  
☎(323) 874-6966  
Accepting New Patients : Y

**Riedman, Norma**

NPI : 1073706982  
4929 Wilshire Boulevard  
Los Angeles, CA 90010-0010  
☎(562) 904-3999  
Accepting New Patients : Y

**Rodriguez, Tiara**

NPI : 1043608490  
4929 Wilshire Boulevard  
Los Angeles, CA 90010-0010  
☎(562) 904-3999  
Accepting New Patients : Y

**Salick, Elizabeth**

NPI : 1346348158  
520 South Sepulveda Boulevard  
Los Angeles, CA 90049-0049  
☎(310) 351-9822  
Accepting New Patients : Y

**Schierholz, Neil**

NPI : 1700958345  
1625 North Schrader Boulevard  
Los Angeles, CA 90028-0028  
☎(323) 993-7500  
Accepting New Patients : Y

**Schur, Alison**

NPI : 1649419615  
10305 Walavista Road  
Los Angeles, CA 90064-0064  
☎(310) 738-5445  
Accepting New Patients : Y  
5970 South Central Avenue  
Los Angeles, CA 90001-0001  
☎(323) 234-3280  
Accepting New Patients : Y

**Seliktar, Mike**

NPI : 1578734125  
3348 Descanso Drive  
Los Angeles, CA 90026-0026  
☎(562) 904-3999  
Accepting New Patients : Y  
4929 Wilshire Boulevard  
Los Angeles, CA 90010-0010  
☎(562) 904-3999  
Accepting New Patients : Y

**Sharifi, Fariba**

NPI : 1861742637  
6399 Wilshire Boulevard  
Los Angeles, CA 90048-0048  
☎(818) 274-6749  
Accepting New Patients : Y

**Sheynman, Lilia**

NPI : 1255506655  
4929 Wilshire Boulevard  
Los Angeles, CA 90010-0010  
☎(562) 904-3999  
Accepting New Patients : Y

**Siqueira-Dawn, Icinda**

NPI : 1912200619  
123 South Alvarado Street  
Los Angeles, CA 90057-0057  
☎(213) 989-7700  
Accepting New Patients : Y

**Smith, Tracy**

NPI : 1083621932  
10845 Lindbrook Drive  
Los Angeles, CA 90024-0024  
☎(310) 824-2076  
Accepting New Patients : Y

**Sohn, Richard**

NPI : 1407972425  
3727 West 6th Street  
Los Angeles, CA 90020-0020  
☎(213) 234-8268  
Accepting New Patients : Y

**Spitz-Mares, Kimberly**

NPI : 1932486438  
5970 South Central Avenue  
Los Angeles, CA 90001-0001  
☎(323) 234-3280  
Accepting New Patients : Y

**Stone, Laurie**

NPI : 1679548812  
2566 Overland Avenue  
Los Angeles, CA 90064-0064  
☎(310) 479-5957  
Accepting New Patients : Y

**Suh, Chong**

NPI : 1982640959  
520 South La Fayette Park Place  
Los Angeles, CA 90057-0057  
☎(213) 252-2100  
Accepting New Patients : Y

**Tabori, Ildiko**

NPI : 1942383088  
1850 Sawtelle Boulevard  
Los Angeles, CA 90025-0025  
☎(310) 429-5968  
Accepting New Patients : Y

**Taylor, Mery**

NPI : 1063699023  
3171 Los Feliz Boulevard  
Los Angeles, CA 90039-0039  
☎(818) 625-8744  
Accepting New Patients : Y

**Vazquez, Nelida**

NPI : 1336288919  
4929 Wilshire Boulevard  
Los Angeles, CA 90010-0010  
☎(562) 904-3999  
Accepting New Patients : Y

**Vigilanti, Mary Ann**

NPI : 1447312111  
4929 Wilshire Boulevard  
Los Angeles, CA 90010-0010  
☎(562) 904-3999  
Accepting New Patients : Y

**Voinov, Natalia**

NPI : 1508992793  
2566 Overland Avenue  
Los Angeles, CA 90064-0064  
☎(323) 363-4547  
Accepting New Patients : Y

**Vu, Jerry**

NPI : 1134501109  
4929 Wilshire Boulevard  
Los Angeles, CA 90010-0010  
☎(562) 904-3999  
Accepting New Patients : Y

**Walker, Michael**

NPI : 1922021468  
57777 West Century Boulevard  
Los Angeles, CA 90046-0046  
☎(310) 649-3651  
Accepting New Patients : Y

**Walter, David**

NPI : 1730175449  
11728 Wilshire Boulevard  
Los Angeles, CA 90025-0025  
☎(310) 479-2512  
Accepting New Patients : Y  
11980 San Vicente Boulevard  
Los Angeles, CA 90049-0049  
☎(310) 479-2512  
Accepting New Patients : Y

**Wasserman, Charles**

NPI : 1659361731  
4929 Wilshire Boulevard  
Los Angeles, CA 90010-0010  
☎(562) 904-3999  
Accepting New Patients : Y

**Woodford, Gina**

NPI : 1760439269  
4929 Wilshire Boulevard  
Los Angeles, CA 90010-0010  
☎(562) 904-3999  
Accepting New Patients : Y

**Yan, Silvia**

NPI : 1093766149  
520 South La Fayette Park Place  
Los Angeles, CA 90057-0057  
☎(213) 252-2100  
Accepting New Patients : Y

**Young, Thomas**

NPI : 1366491086  
11901 Santa Monica Boulevard  
Los Angeles, CA 90025-0025  
☎(323) 854-7057  
Accepting New Patients : Y  
5970 South Central Avenue  
Los Angeles, CA 90001-0001  
☎(323) 234-3280  
Accepting New Patients : Y

**Zapata, Luis**

NPI : 1851606024  
714 West Olympic Boulevard  
Los Angeles, CA 90015-0015  
☎(310) 712-3411  
Accepting New Patients : Y

**Zinberg, Perri**

NPI : 1194026302  
4929 Wilshire Boulevard  
Los Angeles, CA 90010-0010  
☎(562) 904-3999  
Accepting New Patients : Y  
915 Crenshaw Boulevard  
Los Angeles, CA 90019-0019  
☎(562) 904-3999  
Accepting New Patients : Y

**LYNWOOD**

**Master of Social Work/  
Licensed Clinical Social  
Worker**

**Compean, Marina**

NPI : 1811179179  
3628 East Imperial Highway  
Lynwood, CA 90262-0262  
☎(323) 541-1411  
Accepting New Patients : Y

**Crofford, Barbara**

NPI : 1669699401  
3580 Imperial Highway  
Lynwood, CA 90262-0262  
☎(310) 763-3078  
Accepting New Patients : Y  
3591 Imperial Highway  
Lynwood, CA 90262-0262  
☎(310) 223-1035  
Accepting New Patients : Y

**Earkman, Alexis**

NPI : 1386701043  
3580 Imperial Highway  
Lynwood, CA 90262-0262  
☎(310) 763-3078  
Accepting New Patients : Y  
3591 Imperial Highway  
Lynwood, CA 90262-0262  
☎(310) 223-1035  
Accepting New Patients : Y

**Fernandez, Elena**

NPI : 1972745990  
3628 East Imperial Highway  
Lynwood, CA 90262-0262  
☎(323) 541-1411  
Accepting New Patients : Y

**Flores, Gabriela**

NPI : 1124159892  
3628 East Imperial Highway  
Lynwood, CA 90262-0262  
☎(323) 541-1411  
Accepting New Patients : Y

**Klein, Kara**

NPI : 1922134493  
3580 Imperial Highway  
Lynwood, CA 90262-0262  
☎(310) 763-3078  
Accepting New Patients : Y  
3591 Imperial Highway  
Lynwood, CA 90262-0262  
☎(310) 223-1035  
Accepting New Patients : Y

**Lewis, Eugenie**

NPI : 1659502383  
3580 Imperial Highway  
Lynwood, CA 90262-0262  
☎(310) 763-3078  
Accepting New Patients : Y  
3591 Imperial Highway  
Lynwood, CA 90262-0262  
☎(310) 223-1035  
Accepting New Patients : Y

**Lopez, Marysol**

NPI : 1801921481  
3628 East Imperial Highway  
Lynwood, CA 90262-0262  
☎(323) 541-1411  
Accepting New Patients : Y

**Morgan, Michael**

NPI : 1275650210  
3580 Imperial Highway  
Lynwood, CA 90262-0262  
☎(310) 763-3078  
Accepting New Patients : Y  
3591 Imperial Highway  
Lynwood, CA 90262-0262  
☎(310) 223-1035  
Accepting New Patients : Y

**Ostojic, Hypatia**

NPI : 1093055154  
3628 East Imperial Highway  
Lynwood, CA 90262-0262  
☎(323) 541-1411  
Accepting New Patients : Y

**Ranney, Martha**

NPI : 1316269483  
3628 East Imperial Highway  
Lynwood, CA 90262-0262  
☎(323) 541-1411  
Accepting New Patients : Y

**Romero, Maribel**

NPI : 1710147194  
3628 East Imperial Highway  
Lynwood, CA 90262-0262  
☎(323) 541-1411  
Accepting New Patients : Y

**Ruiz-Barnes, Nany**

NPI : 1992102842  
3628 East Imperial Highway  
Lynwood, CA 90262-0262  
☎(323) 541-1411  
Accepting New Patients : Y

**Tumbaga, Erica**

NPI : 1104107572  
3580 Imperial Highway  
Lynwood, CA 90262-0262  
☎(310) 763-3078  
Accepting New Patients : Y  
3591 Imperial Highway  
Lynwood, CA 90262-0262  
☎(310) 223-1035  
Accepting New Patients : Y

**Nurse Practitioner/Physician  
Assistant/Advanced/Masters  
RN**

**Gomez, Alexis**

NPI : 1538350293  
3628 East Imperial Highway  
Lynwood, CA 90262-0262  
☎(323) 541-1411  
Accepting New Patients : Y

**Psychologist - PHD-Level**

**Bowers, Jennifer**

NPI : 1316249568  
3580 Imperial Highway  
Lynwood, CA 90262-0262  
☎(310) 763-3078  
Accepting New Patients : Y  
3591 Imperial Highway  
Lynwood, CA 90262-0262  
☎(310) 223-1035  
Accepting New Patients : Y

**Fish, Robert**

NPI : 1013261932  
3580 Imperial Highway  
Lynwood, CA 90262-0262  
☎(310) 763-3078  
Accepting New Patients : Y  
3591 Imperial Highway  
Lynwood, CA 90262-0262  
☎(310) 223-1035  
Accepting New Patients : Y

**Lee, Inna**

NPI : 1144620832  
3628 East Imperial Highway  
Lynwood, CA 90262-0262  
☎(323) 541-1411  
Accepting New Patients : Y

**MALIBU**

**Psychologist - PHD-Level**

**Matheson, Marie**

NPI : 1467400762  
28809 Boniface Drive  
Malibu, CA 90265-0265  
☎(310) 739-0272  
Accepting New Patients : Y

**MANHATTAN BEACH**

**Marriage and Family  
Therapist/Licensed Marriage  
and Family Therapist**

**Giron, Brenda**

NPI : 1831221811  
1230 Rosecrans Avenue  
Manhattan Beach, CA 90266-0266  
☎(855) 845-6294  
Accepting New Patients : Y

**Green, Virginia**

NPI : 1154746170  
2100 North Sepulveda Boulevard  
Manhattan Beach, CA 90266-0266  
☎(310) 378-2520  
Accepting New Patients : Y

**Schunk, Lois**

NPI : 1205860194  
1001 6th Street  
Manhattan Beach, CA 90266-0266  
☎(310) 643-5117  
Accepting New Patients : Y

**Psychologist - PHD-Level**

**Maxwell, Valerie**

NPI : 1083728299  
2007 Cedar Avenue  
Manhattan Beach, CA 90266-0266  
☎(310) 546-6500  
Accepting New Patients : Y

**MARINA DEL REY**

**Marriage and Family  
Therapist/Licensed Marriage  
and Family Therapist**

**Livingston, Elinor**

NPI : 1427106673  
4640 Admiralty Way  
Marina del Rey, CA 90292-0292  
☎(310) 699-3247  
Accepting New Patients : N

**Quesada-Schlein, Linda**

NPI : 1093146946  
13700 Marina Pointe Drive  
Marina del Rey, CA 90292-0292  
☎(718) 415-8213  
Accepting New Patients : Y

**Master of Social Work/  
Licensed Clinical Social  
Worker**

**Estrella, Carmely**

NPI : 1265568323  
3106 Washington Boulevard  
Marina del Rey, CA 90292-0292  
☎(310) 578-5916  
Accepting New Patients : Y

**Kimmel, Ellen**

NPI : 1972635779  
578 Washington Boulevard  
Marina del Rey, CA 90292-0292  
☎(323) 447-8372  
Accepting New Patients : Y

**Seiden, Rita**

NPI : 1083613939  
13700 Marina Pointe Drive  
Marina del Rey, CA 90292-0292  
☎(718) 415-8213  
Accepting New Patients : Y

**Psychologist - PHD-Level**

**Boutelle, Ronald**

NPI : 1316983562  
4640 Admiralty Way  
Marina del Rey, CA 90292-0292  
☎(424) 224-7210  
Accepting New Patients : Y

**MISSION HILLS**

**Marriage and Family  
Therapist/Licensed Marriage  
and Family Therapist**

**Clarfield, Bettina**

NPI : 1982825014  
11550 Indian Hills Road  
Mission Hills, CA 91345-1345  
☎(818) 838-2200  
Accepting New Patients : Y

**Master of Social Work/  
Licensed Clinical Social  
Worker**

**Briceno, Karen**

NPI : 1194967083  
10200 Sepulveda Boulevard  
Mission Hills, CA 91345-1345  
☎(818) 830-1008  
Accepting New Patients : Y

**Crespin, Liset**

NPI : 1659564532  
10200 Sepulveda Boulevard  
Mission Hills, CA 91345-1345  
☎(818) 830-1008  
Accepting New Patients : Y

**Garrett, Sharon**

NPI : 1134178692  
10200 Sepulveda Boulevard  
Mission Hills, CA 91345-1345  
☎(818) 830-1008  
Accepting New Patients : Y

**Kamp, Bonnie**

NPI : 1689845307  
10200 Sepulveda Boulevard  
Mission Hills, CA 91345-1345  
☎(818) 830-1008  
Accepting New Patients : Y

**Krynsky, Karina**

NPI : 1699963801  
10200 Sepulveda Boulevard  
Mission Hills, CA 91345-1345  
☎(818) 830-1008  
Accepting New Patients : Y

**Shapiro Nuno, Tammy**

NPI : 1811184286  
10200 Sepulveda Boulevard  
Mission Hills, CA 91345-1345  
☎(818) 830-1008  
Accepting New Patients : Y

**Wood, Alycia**

NPI : 1104112507  
10200 Sepulveda Boulevard  
Mission Hills, CA 91345-1345  
☎(818) 830-1008  
Accepting New Patients : Y

**Nurse Practitioner/Physician  
Assistant/Advanced/Masters  
RN**

**Reyes, Joanna**

NPI : 1316373293  
10200 Sepulveda Boulevard  
Mission Hills, CA 91345-1345  
☎(818) 830-1008  
Accepting New Patients : Y

**Psychologist - PHD-Level**

**Johnson, Perri**

NPI : 1558335067  
10200 Sepulveda Boulevard  
Mission Hills, CA 91345-1345  
☎(818) 830-1008  
Accepting New Patients : Y

**Pietrzak, John**  
NPI : 1922480946  
10200 Sepulveda Boulevard  
Mission Hills, CA 91345-1345  
☎(818) 830-1008  
Accepting New Patients : Y

**MONROVIA**

**Marriage and Family  
Therapist/Licensed Marriage  
and Family Therapist**

**Johnson, Audrey**  
NPI : 1780728196  
521 1/2 South Myrtle Drive  
Monrovia, CA 91016-1016  
☎(626) 824-6228  
Accepting New Patients : Y

**Othman, Nancy**  
NPI : 1316256266  
324 West Foothill Boulevard  
Monrovia, CA 91016-1016  
☎(626) 862-6535  
Accepting New Patients : Y

**Terry, Cathy**  
NPI : 1104992098  
505 West Foothill Boulevard  
Monrovia, CA 91016-1016  
☎(626) 357-8188  
Accepting New Patients : Y

**Master of Social Work/  
Licensed Clinical Social  
Worker**

**Crespin, Liset**  
NPI : 1659564532  
513 Lime Street  
Monrovia, CA 91016-1016  
☎(818) 895-3100  
Accepting New Patients : Y

**Hicks, Matthew**  
NPI : 1033240080  
324 West Foothill Boulevard  
Monrovia, CA 91016-1016  
☎(626) 862-6535  
Accepting New Patients : Y

**Krynsky, Karina**  
NPI : 1699963801  
513 Lime Street  
Monrovia, CA 91016-1016  
☎(818) 895-3100  
Accepting New Patients : Y

**Maxwell, Marcia**  
NPI : 1720026313  
324 Foothill Boulevard  
Monrovia, CA 91016-1016  
☎(626) 205-2518  
Accepting New Patients : Y

**Shapiro Nuno, Tammy**  
NPI : 1811184286  
513 Lime Street  
Monrovia, CA 91016-1016  
☎(818) 895-3100  
Accepting New Patients : Y

**Nurse Practitioner/Physician  
Assistant/Advanced/Masters  
RN**

**Reyes, Joanna**  
NPI : 1316373293  
513 Lime Street  
Monrovia, CA 91016-1016  
☎(818) 895-3100  
Accepting New Patients : Y

**Psychologist - PHD-Level**

**Pietrzak, John**  
NPI : 1922480946  
513 Lime Street  
Monrovia, CA 91016-1016  
☎(818) 895-3100  
Accepting New Patients : Y

**MONTEBELLO**

**Master of Social Work/  
Licensed Clinical Social  
Worker**

**Caballero, George**  
NPI : 1053413351  
1625 Paramount Boulevard  
Montebello, CA 90640-0640  
☎(323) 255-9421  
Accepting New Patients : N

**Psychologist - PHD-Level**

**Fierro, Richard**  
NPI : 1548352354  
1623 Paramount Boulevard  
Montebello, CA 90640-0640  
☎(323) 722-8744  
Accepting New Patients : Y

**Gonzalez, Susette**  
NPI : 1962537126  
813 West Whittier Boulevard  
Montebello, CA 90640-0640  
☎(626) 622-3533  
Accepting New Patients : Y

**McHugh, Teri**  
NPI : 1245426352  
1109 West Beverly Boulevard  
Montebello, CA 90640-0640  
☎(562) 904-3999  
Accepting New Patients : Y

**Rivera, Beverly**  
NPI : 1003908823  
1623 Paramount Boulevard  
Montebello, CA 90640-0640  
☎(323) 722-8744  
Accepting New Patients : Y

**MONTEREY PARK**

**Marriage and Family  
Therapist/Licensed Marriage  
and Family Therapist**

**Lam, Jovy**  
NPI : 1780842732  
112 North Chandler Avenue  
Monterey Park, CA 91751-1751  
☎(213) 808-1720  
Accepting New Patients : Y

**Lam, Lai Fong**  
NPI : 1780842732  
112 North Chandler Avenue  
Monterey Park, CA 91751-1751  
☎(213) 808-1720  
Accepting New Patients : Y

**Liu, Grace**  
NPI : 1306236351  
112 North Chandler Avenue  
Monterey Park, CA 91751-1751  
☎(213) 808-1720  
Accepting New Patients : Y

**Master of Social Work/  
Licensed Clinical Social  
Worker**

**Chan, Kimberly**  
NPI : 1134178379  
112 North Chandler Avenue  
Monterey Park, CA 91751-1751  
☎(213) 808-1720  
Accepting New Patients : Y

**Chan, Nicole**

NPI : 1861532962  
 112 North Chandler Avenue  
 Monterey Park, CA 91751-1751  
 ☎(213) 808-1720  
 Accepting New Patients : Y

**Chan, Phoebe**

NPI : 1861532962  
 1951 South Garfield  
 Monterey Park, CA 91754-1754  
 ☎(626) 679-0448  
 Accepting New Patients : Y

**Marquez, David**

NPI : 1679597579  
 119 South Atlantic Boulevard  
 Monterey Park, CA 91754-1754  
 ☎(626) 300-9046  
 Accepting New Patients : Y

**Psychologist - PHD-Level****Chan, Phoebe**

NPI : 1326097155  
 941 South Atlantic Boulevard  
 Monterey Park, CA 91754-1754  
 ☎(626) 284-4202  
 Accepting New Patients : Y

**Chang, Gina**

NPI : 1831419704  
 941 South Atlantic Boulevard  
 Monterey Park, CA 91754-1754  
 ☎(626) 284-4202  
 Accepting New Patients : Y

**Qualified Autism Services  
Provider****Chiang, Iris**

NPI : 1700225802  
 111 Corporate Center  
 Monterey Park, CA 91754-1754  
 ☎(888) 320-1272  
 Accepting New Patients : Y

**Coffin, Jenifer**

NPI : 1881006062  
 111 Corporate Center  
 Monterey Park, CA 91754-1754  
 ☎(888) 320-1272  
 Accepting New Patients : Y

**Devine, Kelly**

NPI : 1306257654  
 111 Corporate Center  
 Monterey Park, CA 91754-1754  
 ☎(888) 320-1272  
 Accepting New Patients : Y

**Freilich, Jared**

NPI : 1154666253  
 111 Corporate Center  
 Monterey Park, CA 91754-1754  
 ☎(888) 320-1272  
 Accepting New Patients : Y

**Nguyen, Thang**

NPI : 1891104048  
 111 Corporate Center  
 Monterey Park, CA 91754-1754  
 ☎(888) 320-1272  
 Accepting New Patients : Y

**MONTROSE****Marriage and Family  
Therapist/Licensed Marriage  
and Family Therapist****Andruk, Susan**

NPI : 1932311222  
 2303 Florencita Drive  
 Montrose, CA 91020-1020  
 ☎(818) 219-3006  
 Accepting New Patients : Y

**Bir, Sherianne**

NPI : 1609880335  
 2233 Honolulu Avenue  
 Montrose, CA 91020-1020  
 ☎(818) 482-9705  
 Accepting New Patients : Y

**Brown, Jeri**

NPI : 1295754737  
 2303 Florencita Drive  
 Montrose, CA 91020-1020  
 ☎(818) 438-1958  
 Accepting New Patients : Y

**Master of Social Work/  
Licensed Clinical Social  
Worker****Kosinski, Ann**

NPI : 1588671242  
 2550 Honolulu Avenue  
 Montrose, CA 91020-1020  
 ☎(805) 658-8180  
 Accepting New Patients : Y

**Murphy, Margaret**

NPI : 1184938607  
 2550 Honolulu Avenue  
 Montrose, CA 91020-1020  
 ☎(818) 800-0279  
 Accepting New Patients : Y

**Psychologist - PHD-Level****Levis, Jennifer**

NPI : 1174715569  
 2635 Honolulu Avenue  
 Montrose, CA 91020-1020  
 ☎(562) 904-3999  
 Accepting New Patients : Y

**Li, Torna**

NPI : 1154579431  
 2635 Honolulu Avenue  
 Montrose, CA 91020-1020  
 ☎(562) 904-3999  
 Accepting New Patients : Y

**McHugh, Teri**

NPI : 1245426352  
 2635 Honolulu Avenue  
 Montrose, CA 91020-1020  
 ☎(562) 904-3999  
 Accepting New Patients : Y

**NEWHALL****Marriage and Family  
Therapist/Licensed Marriage  
and Family Therapist****Allen, Clymie**

NPI : 1588700595  
 24625 Arch Street  
 Newhall, CA 91321-1321  
 ☎(661) 288-2644  
 Accepting New Patients : Y

**Arkosy, Thomas**

NPI : 1699806232  
 24625 Arch Street  
 Newhall, CA 91321-1321  
 ☎(661) 288-2644  
 Accepting New Patients : Y

**Clements, Dulany**

NPI : 1124159785  
 24625 Arch Street  
 Newhall, CA 91321-1321  
 ☎(661) 288-2644  
 Accepting New Patients : Y

**Horwich, Elise**

NPI : 1295002913  
 24303 Walnut Street  
 Newhall, CA 91321-1321  
 ☎(877) 777-0322  
 Accepting New Patients : Y

**Kassel, Steven**

NPI : 1669491635  
23560 Lyons Avenue  
Newhall, CA 91321-1321  
☎(661) 259-3704  
Accepting New Patients : Y

**Landy, Caryn**

NPI : 1467641969  
24303 Walnut Street  
Newhall, CA 91321-1321  
☎(877) 777-0322  
Accepting New Patients : Y

**Mulvihill, Sheila**

NPI : 1376794479  
24625 Arch Street  
Newhall, CA 91321-1321  
☎(661) 288-2644  
Accepting New Patients : Y

**Nickel, Elise**

NPI : 1427126671  
25149 Highspring Avenue  
Newhall, CA 91321-1321  
☎(661) 255-3270  
Accepting New Patients : Y

**Norton, Marie**

NPI : 1932499944  
24303 Walnut Street  
Newhall, CA 91321-1321  
☎(877) 777-0322  
Accepting New Patients : Y

**Rosetti, Linda**

NPI : 1700061041  
24625 Arch Street  
Newhall, CA 91321-1321  
☎(661) 288-2644  
Accepting New Patients : Y

**Rozelle, Wendy**

NPI : 1952409682  
23550 Lyons Avenue  
Newhall, CA 91321-1321  
☎(818) 602-3680  
Accepting New Patients : Y

**Smyth, Tim**

NPI : 1023146123  
25050 Peachland  
Newhall, CA 91321-1321  
☎(818) 970-1833  
Accepting New Patients : Y

**Stevens, Jo Ellen**

NPI : 1710294988  
24303 Walnut Street  
Newhall, CA 91321-1321  
☎(877) 777-0322  
Accepting New Patients : Y

**Tao, Chin**

NPI : 1124147400  
24303 Walnut Street  
Newhall, CA 91321-1321  
☎(877) 777-0322  
Accepting New Patients : Y

**Urbach, Jay**

NPI : 1104963792  
24625 Arch Street  
Newhall, CA 91321-1321  
☎(661) 288-2644  
Accepting New Patients : Y

---

**Master of Social Work/  
Licensed Clinical Social  
Worker**

---

**Allen, Shirley**

NPI : 1366579146  
24625 Arch Street  
Newhall, CA 91321-1321  
☎(661) 288-2644  
Accepting New Patients : Y

**Levy, Jo Ann**

NPI : 1174616346  
25044 Peachland Avenue, Suite 203  
Newhall, CA 91321-1321  
☎(818) 759-1899  
Accepting New Patients : Y

**Lewis, Eugenie**

NPI : 1427125145  
24625 Arch Street  
Newhall, CA 91321-1321  
☎(661) 288-2644  
Accepting New Patients : Y

**Lutness, Carole**

NPI : 1144301516  
23560 Lyons Avenue  
Newhall, CA 91321-1321  
☎(661) 755-7524  
Accepting New Patients : Y

---

**Nurse Practitioner/Physician  
Assistant/Advanced/Masters  
RN**

---

**Mohammad, Ajmal**

NPI : 1700017712  
24625 Arch Street  
Newhall, CA 91321-1321  
☎(661) 288-2644  
Accepting New Patients : Y

---

**Psychologist - PHD-Level**

---

**Blumenfeld, Arnold**

NPI : 1396752093  
23560 Lyons Avenue  
Newhall, CA 91321-1321  
☎(661) 259-2228  
Accepting New Patients : Y

**Chang, Lillian**

NPI : 1639442502  
24303 Walnut Street  
Newhall, CA 91321-1321  
☎(855) 295-3276  
Accepting New Patients : Y

**Lami, Ronit**

NPI : 1366720237  
24303 Walnut Street  
Newhall, CA 91321-1321  
☎(877) 777-0322  
Accepting New Patients : Y

**Stevens, Lisa**

NPI : 1457371023  
24303 Walnut Street  
Newhall, CA 91321-1321  
☎(877) 777-0322  
Accepting New Patients : Y

---

**Qualified Autism Services  
Paraprofessional**

---

**Hardy, Nichole**

NPI : 1306113295  
24303 Walnut Street  
Newhall, CA 91321-1321  
☎(855) 295-3276  
Accepting New Patients : Y

---

**Qualified Autism Services  
Provider**

---

**Bautista, Lawrence**

NPI : 1639500705  
24303 Walnut Street  
Newhall, CA 91321-1321  
☎(855) 295-3276  
Accepting New Patients : Y

**Chang, Shinju**

NPI : 1639442502  
24303 Walnut Street  
Newhall, CA 91321-1321  
☎(855) 295-3276  
Accepting New Patients : Y



**Crumpecker, Anna**

NPI : 1023434636  
24303 Walnut Street  
Newhall, CA 91321-1321  
☎(855) 295-3276  
Accepting New Patients : Y

**Daisy, Shari**

NPI : 1083040778  
24303 Walnut Street  
Newhall, CA 91321-1321  
☎(855) 295-3276  
Accepting New Patients : Y

**Finch, Amanda**

NPI : 1083044903  
24303 Walnut Street  
Newhall, CA 91321-1321  
☎(855) 295-3276  
Accepting New Patients : Y

**Garlick, Stephanie**

NPI : 9999999999  
24303 Walnut Street  
Newhall, CA 91321-1321  
☎(855) 295-3276  
Accepting New Patients : Y

**Gormont, Christine**

NPI : 1679867717  
24303 Walnut Street  
Newhall, CA 91321-1321  
☎(855) 295-3276  
Accepting New Patients : Y

**Ilagan, Stephanie**

NPI : 1457581407  
24303 Walnut Street  
Newhall, CA 91321-1321  
☎(855) 295-3276  
Accepting New Patients : Y

**Kim Stewart, Linda**

NPI : 1184968919  
24303 Walnut Street  
Newhall, CA 91321-1321  
☎(855) 295-3276  
Accepting New Patients : Y

**Kluge, Taeja**

NPI : 1003246059  
24303 Walnut Street  
Newhall, CA 91321-1321  
☎(855) 295-3276  
Accepting New Patients : Y

**Landers, Elizabeth**

NPI : 1356777056  
24303 Walnut Street  
Newhall, CA 91321-1321  
☎(855) 295-3276  
Accepting New Patients : Y

**Lopez, Wendy**

NPI : 1891051504  
24303 Walnut Street  
Newhall, CA 91321-1321  
☎(855) 295-3276  
Accepting New Patients : Y

**Medeiros, Christina**

NPI : 1386943892  
24303 Walnut Street  
Newhall, CA 91321-1321  
☎(855) 295-3276  
Accepting New Patients : Y

**Morgan, Michael**

NPI : 1598182602  
24303 Walnut Street  
Newhall, CA 91321-1321  
☎(855) 295-3276  
Accepting New Patients : Y

**Pavlovich, Zsuzanna**

NPI : 1477819969  
24303 Walnut Street  
Newhall, CA 91321-1321  
☎(855) 295-3276  
Accepting New Patients : Y

**Watson, Stefany**

NPI : 1073920591  
24303 Walnut Street  
Newhall, CA 91321-1321  
☎(855) 295-3276  
Accepting New Patients : Y

**Webb, Mary**

NPI : 1821342460  
24303 Walnut Street  
Newhall, CA 91321-1321  
☎(855) 295-3276  
Accepting New Patients : Y

**Word, Tiffani**

NPI : 1164717195  
24303 Walnut Street  
Newhall, CA 91321-1321  
☎(855) 295-3276  
Accepting New Patients : Y

**Wyatt, April**

NPI : 1790118628  
24303 Walnut Street  
Newhall, CA 91321-1321  
☎(855) 295-3276  
Accepting New Patients : Y

**NORTH HILLS**

**Master of Social Work/  
Licensed Clinical Social  
Worker**

**Briceno, Karen**

NPI : 1194967083  
15206 Parthenia Street  
North Hills, CA 91343-1343  
☎(818) 895-3100  
Accepting New Patients : Y  
15210 Parthenia Street  
North Hills, CA 91343-1343  
☎(818) 895-3100  
Accepting New Patients : Y

**Crespin, Liset**

NPI : 1659564532  
15206 Parthenia Street  
North Hills, CA 91343-1343  
☎(818) 895-3100  
Accepting New Patients : Y  
15210 Parthenia Street  
North Hills, CA 91343-1343  
☎(818) 895-3100  
Accepting New Patients : Y

**Krynsky, Karina**

NPI : 1699963801  
15206 Parthenia Street  
North Hills, CA 91343-1343  
☎(818) 895-3100  
Accepting New Patients : Y  
15210 Parthenia Street  
North Hills, CA 91343-1343  
☎(818) 895-3100  
Accepting New Patients : Y

**Ortiz, Valerie**

NPI : 1679695308  
15206 Parthenia Street  
North Hills, CA 91343-1343  
☎(818) 895-3100  
Accepting New Patients : Y

**Shapiro Nuno, Tammy**

NPI : 1811184286  
15206 Parthenia Street  
North Hills, CA 91343-1343  
☎(818) 895-3100  
Accepting New Patients : Y  
15210 Parthenia Street  
North Hills, CA 91343-1343  
☎(818) 895-3100  
Accepting New Patients : Y

**Wood, Alycia**

NPI : 1104112507  
15206 Parthenia Street  
North Hills, CA 91343-1343  
☎(818) 895-3100  
Accepting New Patients : Y

**Wood, Brad**

NPI : 1104112507  
15210 Parthenia Street  
North Hills, CA 91343-1343  
☎(818) 895-3100  
Accepting New Patients : Y

**Nurse Practitioner/Physician  
Assistant/Advanced/Masters  
RN**

**Khurana, Anil**

NPI : 1871807933  
15210 Parthenia Street  
North Hills, CA 91343-1343  
☎(818) 895-3100  
Accepting New Patients : Y

**Reyes, Joanna**

NPI : 1316373293  
15206 Parthenia Street  
North Hills, CA 91343-1343  
☎(818) 895-3100  
Accepting New Patients : Y

**Psychologist - PHD-Level**

**Arom, Marion**

NPI : 1326133182  
15206 Parthenia Street  
North Hills, CA 91343-1343  
☎(818) 895-3100  
Accepting New Patients : Y  
15210 Parthenia Street  
North Hills, CA 91343-1343  
☎(818) 895-3100  
Accepting New Patients : Y

**Barrett, Dean**

NPI : 1447489414  
15206 Parthenia Street  
North Hills, CA 91343-1343  
☎(818) 895-3100  
Accepting New Patients : Y

**Beck, Pamela**

NPI : 1316287147  
15206 Parthenia Street  
North Hills, CA 91343-1343  
☎(818) 895-3100  
Accepting New Patients : Y

**Bugg, Kyle**

NPI : 1942479852  
15206 Parthenia Street  
North Hills, CA 91343-1343  
☎(818) 895-3100  
Accepting New Patients : Y

**Bunch, Keyondria**

NPI : 1275659294  
15210 Parthenia Street  
North Hills, CA 91343-1343  
☎(818) 895-3100  
Accepting New Patients : Y

**Chalepas, Gilbert**

NPI : 1306152905  
15206 Parthenia Street  
North Hills, CA 91343-1343  
☎(818) 895-3100  
Accepting New Patients : Y

**Doane, Jeri**

NPI : 1801859301  
15206 Parthenia Street  
North Hills, CA 91343-1343  
☎(818) 895-3100  
Accepting New Patients : Y

**Fleisher, Stephan**

NPI : 1851377329  
16031 Chase Street  
North Hills, CA 91343-1343  
☎(818) 893-1811  
Accepting New Patients : Y

**Grattan, Gil**

NPI : 1578996872  
15206 Parthenia Street  
North Hills, CA 91343-1343  
☎(818) 895-3100  
Accepting New Patients : Y

**Johnson, Renee**

NPI : 1558335067  
15210 Parthenia Street  
North Hills, CA 91343-1343  
☎(818) 895-3100  
Accepting New Patients : Y

**Kroes, Annette**

NPI : 1184750341  
15206 Parthenia Street  
North Hills, CA 91343-1343  
☎(818) 895-3100  
Accepting New Patients : Y  
15210 Parthenia Street  
North Hills, CA 91343-1343  
☎(818) 895-3100  
Accepting New Patients : Y

**Kroes, William**

NPI : 1174659338  
15206 Parthenia Street  
North Hills, CA 91343-1343  
☎(818) 895-3100  
Accepting New Patients : Y  
15210 Parthenia Street  
North Hills, CA 91343-1343  
☎(818) 895-3100  
Accepting New Patients : Y

**Laramie, David**

NPI : 1164668885  
15206 Parthenia Street  
North Hills, CA 91343-1343  
☎(818) 895-3100  
Accepting New Patients : Y

**Matheson, Marie**

NPI : 1467400762  
15206 Parthenia Street  
North Hills, CA 91343-1343  
☎(818) 895-3100  
Accepting New Patients : Y

**Muller, Anna**

NPI : 1548352586  
15206 Parthenia Street  
North Hills, CA 91343-1343  
☎(818) 895-3100  
Accepting New Patients : Y

**Nielsen, Sherri**

NPI : 1841695129  
15206 Parthenia Street  
North Hills, CA 91343-1343  
☎(818) 895-3100  
Accepting New Patients : Y  
15210 Parthenia Street  
North Hills, CA 91343-1343  
☎(818) 895-3100  
Accepting New Patients : Y

**Paulin, Eugene**

NPI : 1881713469  
15210 Parthenia Street  
North Hills, CA 91343-1343  
☎(818) 895-3100  
Accepting New Patients : Y

**Pietrzak, John**

NPI : 1922480946  
15206 Parthenia Street  
North Hills, CA 91343-1343  
☎(818) 895-3100  
Accepting New Patients : Y  
15210 Parthenia Street  
North Hills, CA 91343-1343  
☎(818) 895-3100  
Accepting New Patients : Y

**Schwarz, Greg**

NPI : 1487857397  
15206 Parthenia Street  
North Hills, CA 91343-1343  
☎(818) 895-3100  
Accepting New Patients : Y

**Shakib, Karine**

NPI : 1558579136  
15206 Parthenia Street  
North Hills, CA 91343-1343  
☎(818) 895-3100  
Accepting New Patients : Y

**Taylor, Thao**

NPI : 1184817041  
15206 Parthenia Street  
North Hills, CA 91343-1343  
☎(818) 895-3100  
Accepting New Patients : Y

**Wittenberg, Paul**

NPI : 1720127061  
15206 Parthenia Street  
North Hills, CA 91343-1343  
☎(818) 895-3100  
Accepting New Patients : Y

**Young, Thomas**

NPI : 1366491086  
15206 Parthenia Street  
North Hills, CA 91343-1343  
☎(818) 895-3100  
Accepting New Patients : Y  
15210 Parthenia Street  
North Hills, CA 91343-1343  
☎(818) 895-3100  
Accepting New Patients : Y

**NORTH HOLLYWOOD**

**Marriage and Family  
Therapist/Licensed Marriage  
and Family Therapist**

**Beckham, Ilita**

NPI : 1992996425  
5250 Lankershim Boulevard  
North Hollywood, CA 91601-1601  
☎(818) 850-1404  
Accepting New Patients : Y

**Kaplansky, Galina**

NPI : 1194083337  
12821 Victory Boulevard  
North Hollywood, CA 91606-1606  
☎(818) 984-1380  
Accepting New Patients : Y

**Moradzadeh, Erit**

NPI : 1609279074  
12821 Victory Boulevard  
North Hollywood, CA 91606-1606  
☎(818) 984-1380  
Accepting New Patients : Y

**Regalado, Moina**

NPI : 1558546424  
5250 Lankershim Boulevard  
North Hollywood, CA 91601-1601  
☎(818) 253-1140  
Accepting New Patients : Y

**Vahdat, Roxana**

NPI : 1154580264  
12821 Victory Boulevard  
North Hollywood, CA 91606-1606  
☎(818) 984-1380  
Accepting New Patients : Y

**Williams, Felicia**

NPI : 1518082155  
12821 Victory Boulevard  
North Hollywood, CA 91606-1606  
☎(818) 984-1380  
Accepting New Patients : Y

**Master of Social Work/  
Licensed Clinical Social  
Worker**

**Balakhane, Hilda**

NPI : 1548579402  
12821 Victory Boulevard  
North Hollywood, CA 91606-1606  
☎(818) 984-1380  
Accepting New Patients : Y

**Bryman, Amy**

NPI : 1750796652  
12821 Victory Boulevard  
North Hollywood, CA 91606-1606  
☎(818) 984-1380  
Accepting New Patients : Y

**Hess, Karen**

NPI : 1104951516  
12821 Victory Boulevard  
North Hollywood, CA 91606-1606  
☎(818) 984-1380  
Accepting New Patients : Y

**Moghadam, Badri**

NPI : 1952339871  
12821 Victory Boulevard  
North Hollywood, CA 91606-1606  
☎(818) 984-1380  
Accepting New Patients : Y

**Sotelo, Shirley**

NPI : 1063778199  
12157 Victory Boulevard  
North Hollywood, CA 91606-1606  
☎(818) 265-2264  
Accepting New Patients : Y

**Weinstein, Julie**

NPI : 1417086224  
12821 Victory Boulevard  
North Hollywood, CA 91606-1606  
☎(818) 984-1380  
Accepting New Patients : Y

**Psychologist - PHD-Level**

**Ayvazian, John**

NPI : 1922052380  
12520 Magnolia Boulevard  
North Hollywood, CA 91607-1607  
☎(818) 388-4108  
Accepting New Patients : N

**Bombardini, Morella**

NPI : 1437432218  
13000 Victory Boulevard  
North Hollywood, CA 91606-1606  
☎(562) 904-3999  
Accepting New Patients : Y

**Heier, Carolyn**

NPI : 1053467084  
12821 Victory Boulevard  
North Hollywood, CA 91606-1606  
☎(818) 984-1380  
Accepting New Patients : Y

**Krueger, Bonnie**

NPI : 1144425935  
5335 Laurel Canyon Boulevard  
North Hollywood, CA 91607-1607  
☎(562) 904-3999  
Accepting New Patients : Y

**NORTHRIDGE**

**Marriage and Family  
Therapist/Licensed Marriage  
and Family Therapist**

**Baer, Rita**

NPI : 1861813909  
18917 Nordhoff Street  
Northridge, CA 91324-1324  
☎(805) 390-1282  
Accepting New Patients : Y

**Borses, Melvin**

NPI : 1235161639  
11260 Wibur Street  
Northridge, CA 91326-1326  
☎(760) 636-4784  
Accepting New Patients : Y

**Kurkcuglu, Caroline**

NPI : 1518234996  
11239 Tampa Avenue  
Northridge, CA 91326-1326  
☎(818) 635-7662  
Accepting New Patients : Y

**Lafia, Madeleine**  
NPI : 1326069253  
11800 Thunderbird Avenue  
Northridge, CA 91326-1326  
☎(818) 360-1841  
Accepting New Patients : Y

**White, Bonny**  
NPI : 1518024686  
11260 Wilbur Avenue  
Northridge, CA 91326-1326  
☎(818) 268-9273  
Accepting New Patients : Y

**Winters, Gloria**  
NPI : 1619031481  
18919 Nordhoff Street  
Northridge, CA 91324-1324  
☎(323) 848-9771  
Accepting New Patients : Y

---

**Master of Social Work/  
Licensed Clinical Social  
Worker**

---

**Briceno, Karen**  
NPI : 1194967083  
8363 Reseda Boulevard  
Northridge, CA 91324-1324  
☎(818) 998-7085  
Accepting New Patients : Y

**Chase, Gail**  
NPI : 1871515189  
18919 Nordhoff St  
Northridge, CA 91324-1324  
☎(818) 349-7554  
Accepting New Patients : Y

**Costello III, Frank**  
NPI : 1811182157  
17075 Devonshire Street  
Northridge, CA 91325-1325  
☎(818) 642-6244  
Accepting New Patients : Y

**Crespin, Liset**  
NPI : 1659564532  
8363 Reseda Boulevard  
Northridge, CA 91324-1324  
☎(818) 998-7085  
Accepting New Patients : Y

**Halpern, Craig**  
NPI : 1952326399  
11455 Wistful Vista Way  
Northridge, CA 91326-1326  
☎(818) 621-3012  
Accepting New Patients : Y

**Krynsky, Karina**  
NPI : 1699963801  
8363 Reseda Boulevard  
Northridge, CA 91324-1324  
☎(818) 998-7085  
Accepting New Patients : Y

**Shapiro Nuno, Tammy**  
NPI : 1811184286  
8363 Reseda Boulevard  
Northridge, CA 91324-1324  
☎(818) 998-7085  
Accepting New Patients : Y

**Venezio, Donna**  
NPI : 1609907385  
8550 Balboa Boulevard  
Northridge, CA 91325-1325  
☎(818) 825-1210  
Accepting New Patients : Y

**Wood, Roger**  
NPI : 1104112507  
8363 Reseda Boulevard  
Northridge, CA 91324-1324  
☎(818) 998-7085  
Accepting New Patients : Y

---

**Nurse Practitioner/Physician  
Assistant/Advanced/Masters  
RN**

---

**Reyes, Joanna**  
NPI : 1316373293  
8363 Reseda Boulevard  
Northridge, CA 91324-1324  
☎(818) 998-7085  
Accepting New Patients : Y

**Yudin, Katherine**  
NPI : 1699094961  
17075 Devonshire Street  
Northridge, CA 91325-1325  
☎(818) 368-8929  
Accepting New Patients : Y

---

**Psychologist - PHD-Level**

---

**Beck, Pamela**  
NPI : 1316287147  
17075 Devonshire Street  
Northridge, CA 91325-1325  
☎(424) 209-2325  
Accepting New Patients : Y

**Costanzo Alvarez, Elaine**  
NPI : 1417030800  
17075 Devonshire Street  
Northridge, CA 91325-1325  
☎(818) 710-8057  
Accepting New Patients : Y

**Pietrzak, John**  
NPI : 1922480946  
8363 Reseda Boulevard  
Northridge, CA 91324-1324  
☎(818) 998-7085  
Accepting New Patients : Y

**Rivera, Anna**  
NPI : 1639382815  
18917 Nordhoff Street  
Northridge, CA 91324-1324  
☎(818) 397-1260  
Accepting New Patients : N

**Segel, Beth**  
NPI : 1689805202  
8345 Reseda Boulevard  
Northridge, CA 91324-1324  
☎(818) 886-0381  
Accepting New Patients : N

**Taylor, Thao**  
NPI : 1184817041  
8363 Reseda Boulevard  
Northridge, CA 91324-1324  
☎(818) 998-7085  
Accepting New Patients : Y

**Vosen, Leonard**  
NPI : 1366473506  
17130 Devonshire Street  
Northridge, CA 91325-1325  
☎(818) 885-5966  
Accepting New Patients : N

---

**NORWALK**

---

---

**Master of Social Work/  
Licensed Clinical Social  
Worker**

---

**Crofford, Barbara**  
NPI : 1669699401  
12360 Firestone Boulevard  
Norwalk, CA 90650-0650  
☎(562) 281-0305  
Accepting New Patients : Y

**Earkman, Alexis**  
NPI : 1386701043  
12360 Firestone Boulevard  
Norwalk, CA 90650-0650  
☎(562) 281-0305  
Accepting New Patients : Y

**Klein, Kara**  
NPI : 1922134493  
12360 Firestone Boulevard  
Norwalk, CA 90650-0650  
☎(562) 281-0305  
Accepting New Patients : Y

**Lewis, Eugenie**

NPI : 1659502383  
12360 Firestone Boulevard  
Norwalk, CA 90650-0650  
☎(562) 281-0305  
Accepting New Patients : Y

**Morgan, Christina**

NPI : 1275650210  
12360 Firestone Boulevard  
Norwalk, CA 90650-0650  
☎(562) 281-0305  
Accepting New Patients : Y

**Tumbaga, Erica**

NPI : 1104107572  
12360 Firestone Boulevard  
Norwalk, CA 90650-0650  
☎(562) 281-0305  
Accepting New Patients : Y

**Psychologist - PHD-Level**

**Bowers, Jennifer**

NPI : 1316249568  
12360 Firestone Boulevard  
Norwalk, CA 90650-0650  
☎(562) 281-0305  
Accepting New Patients : Y

**Fish, Robert**

NPI : 1013261932  
12360 Firestone Boulevard  
Norwalk, CA 90650-0650  
☎(562) 281-0305  
Accepting New Patients : Y

**Reinfeld, Natalia**

NPI : 1083742258  
12440 Firestone Boulevard  
Norwalk, CA 90650-0650  
☎(562) 864-7821  
Accepting New Patients : Y

**Seliktar, Mike**

NPI : 1578734125  
11515 Firestone Boulevard  
Norwalk, CA 90650-0650  
☎(562) 904-3999  
Accepting New Patients : Y

**PACOIMA**

**Marriage and Family  
Therapist/Licensed Marriage  
and Family Therapist**

**Fonseca, Ninoska**

NPI : 1558493221  
11300 GlenOaks Boulevard  
Pacoima, CA 91331-1331  
☎(818) 326-3017  
Accepting New Patients : Y

**Sagastume Germon, Ericka**

NPI : 1972635290  
11300 GlenOaks Boulevard  
Pacoima, CA 91331-1331  
☎(818) 326-3017  
Accepting New Patients : Y

**Master of Social Work/  
Licensed Clinical Social  
Worker**

**Hudson, Cristina**

NPI : 1477843365  
12756 Van Nuys Boulevard  
Pacoima, CA 91331-1331  
☎(818) 896-0531  
Accepting New Patients : N

**PALMDALE**

**Marriage and Family  
Therapist/Licensed Marriage  
and Family Therapist**

**Allen, Clymie**

NPI : 1588700595  
2720 East Palmdale Boulevard  
Palmdale, CA 93550-3550  
☎(661) 947-3333  
Accepting New Patients : Y

**Arkosy, Thomas**

NPI : 1699806232  
2720 East Palmdale Boulevard  
Palmdale, CA 93550-3550  
☎(661) 947-3333  
Accepting New Patients : Y

**Clements, Dulany**

NPI : 1124159785  
2720 East Palmdale Boulevard  
Palmdale, CA 93550-3550  
☎(661) 947-3333  
Accepting New Patients : Y

**Garner, Douglas**

NPI : 1417120817  
1305 East Palmdale Boulevard  
Palmdale, CA 93550-3550  
☎(661) 947-0137  
Accepting New Patients : Y

**Horwich, Elise**

NPI : 1295002913  
950 East Palmdale Boulevard  
Palmdale, CA 91401-1401  
☎(877) 777-0322  
Accepting New Patients : Y

**Landy, Caryn**

NPI : 1467641969  
950 East Palmdale Boulevard  
Palmdale, CA 91401-1401  
☎(877) 777-0322  
Accepting New Patients : Y

**Mirabella, Renata**

NPI : 1578607685  
1051 West Avenue M-14  
Palmdale, CA 93551-3551  
☎(661) 272-1900  
Accepting New Patients : Y

**Moore, Adrienne**

NPI : 1639380470  
1377 East Palmdale Boulevard  
Palmdale, CA 93550-3550  
☎(323) 497-8150  
Accepting New Patients : Y

**Mulvihill, Sheila**

NPI : 1376794479  
2720 East Palmdale Boulevard  
Palmdale, CA 93550-3550  
☎(661) 947-3333  
Accepting New Patients : Y

**Norton, Marie**

NPI : 1932499944  
950 East Palmdale Boulevard  
Palmdale, CA 91401-1401  
☎(877) 777-0322  
Accepting New Patients : Y

**Rohde, Maria**

NPI : 1639264294  
1051 West Avenue M-14  
Palmdale, CA 93551-3551  
☎(661) 948-6168  
Accepting New Patients : Y

**Rosetti, Linda**

NPI : 1700061041  
2720 East Palmdale Boulevard  
Palmdale, CA 93550-3550  
☎(661) 947-3333  
Accepting New Patients : Y

**Shaw, Melauree**

NPI : 1699952796  
3053 Rancho Vista Boulevard  
Palmdale, CA 93551-3551  
☎(661) 718-2694  
Accepting New Patients : Y

**Slone, Monica**

NPI : 1629183041  
2915 Acorde Avenue  
Palmdale, CA 93550-5550  
☎(661) 478-5114  
Accepting New Patients : Y

**Stevens, Jo Ellen**

NPI : 1710294988  
950 East Palmdale Boulevard  
Palmdale, CA 91401-1401  
☎(877) 777-0322  
Accepting New Patients : Y

**Tao, Chin**

NPI : 1124147400  
950 East Palmdale Boulevard  
Palmdale, CA 91401-1401  
☎(877) 777-0322  
Accepting New Patients : Y

**Urbach, Jay**

NPI : 1104963792  
2720 East Palmdale Boulevard  
Palmdale, CA 93550-3550  
☎(661) 947-3333  
Accepting New Patients : Y

**Welch, Patricia**

NPI : 1073715512  
38733 9th Street East  
Palmdale, CA 93550-3550  
☎(661) 947-4193  
Accepting New Patients : Y

**Master of Social Work/  
Licensed Clinical Social  
Worker**

**Allen, Shirley**

NPI : 1366579146  
2720 East Palmdale Boulevard  
Palmdale, CA 93550-3550  
☎(661) 947-3333  
Accepting New Patients : Y

**Gilmore, Karen**

NPI : 1275724775  
2151 East Palmdale Boulevard  
Palmdale, CA 93550-3550  
☎(661) 942-2391  
Accepting New Patients : Y

**Levee, James**

NPI : 1124164520  
2720 East Palmdale Boulevard  
Palmdale, CA 93550-3550  
☎(661) 947-3333  
Accepting New Patients : Y

**Lewis, Eugenie**

NPI : 1427125145  
2720 East Palmdale Boulevard  
Palmdale, CA 93550-3550  
☎(661) 947-3333  
Accepting New Patients : Y

**Marroquin, Melissa**

NPI : 1578767877  
2151 East Palmdale Boulevard  
Palmdale, CA 93550-3550  
☎(661) 942-2391  
Accepting New Patients : Y

**Nurse Practitioner/Physician  
Assistant/Advanced/Masters  
RN**

**Mohammad, Ajmal**

NPI : 1700017712  
2720 East Palmdale Boulevard  
Palmdale, CA 93550-3550  
☎(661) 947-3333  
Accepting New Patients : Y

**Williams, Lauren**

NPI : 1588961627  
2151 East Palmdale Boulevard  
Palmdale, CA 93550-3550  
☎(661) 942-2391  
Accepting New Patients : Y

**Psychologist - PHD-Level**

**Lami, Ronit**

NPI : 1366720237  
950 East Palmdale Boulevard  
Palmdale, CA 91401-1401  
☎(877) 777-0322  
Accepting New Patients : Y

**Moreno, Traci**

NPI : 1326305681  
2151 East Palmdale Boulevard  
Palmdale, CA 93550-3550  
☎(661) 942-2391  
Accepting New Patients : Y

**Stevens, Sean**

NPI : 1457371023  
950 East Palmdale Boulevard  
Palmdale, CA 91401-1401  
☎(877) 777-0322  
Accepting New Patients : Y

**PALOS VERDES ESTATES**

**Marriage and Family  
Therapist/Licensed Marriage  
and Family Therapist**

**Murphy, Grace**

NPI : 1831118322  
3641 Navajo Place  
Palos Verdes Estates, CA 90274-0274  
☎(310) 373-5158  
Accepting New Patients : Y

**PASADENA**

**Marriage and Family  
Therapist/Licensed Marriage  
and Family Therapist**

**Alvarez, Jorge**

NPI : 1922376714  
200 East Del Mar Boulevard  
Pasadena, CA 91105-1105  
☎(626) 578-7111  
Accepting New Patients : N

**Banuelos, Lizzete**

NPI : 1437271483  
200 East Del Mar Boulevard  
Pasadena, CA 91105-1105  
☎(626) 578-7111  
Accepting New Patients : N  
482 Rosemead Boulevard  
Pasadena, CA 91107-1107  
☎(626) 372-1999  
Accepting New Patients : Y

**Bazler, Dawn**

NPI : 1477619773  
595 East Colorado Boulevard  
Pasadena, CA 91101-1101  
☎(626) 795-9350  
Accepting New Patients : Y

**Brown, Becky**

NPI : 1770715328  
447 North El Molino Avenue  
Pasadena, CA 91101-1101  
☎(626) 577-8480  
Accepting New Patients : Y

**Cable, Diane**

NPI : 1427219930  
447 North El Molino Avenue  
Pasadena, CA 91101-1101  
☎(626) 577-8480  
Accepting New Patients : Y

**Christensen, Nina**

NPI : 1992886493  
2810 East Del Mar Boulevard  
Pasadena, CA 91107-1107  
☎(626) 356-3936  
Accepting New Patients : Y

**Collins, Theresa**

NPI : 1396980207  
200 East Del Mar Boulevard  
Pasadena, CA 91105-1105  
☎(626) 578-7111  
Accepting New Patients : N  
482 Rosemead Boulevard  
Pasadena, CA 91107-1107  
☎(626) 372-1999  
Accepting New Patients : Y

**Conner, Britney**

NPI : 1225316714  
595 East Colorado Boulevard  
Pasadena, CA 91101-1101  
☎(626) 808-4600  
Accepting New Patients : N

**Eddy, Maelisa**

NPI : 1093833428  
2810 East Del Mar Boulevard  
Pasadena, CA 91107-1107  
☎(626) 643-3599  
Accepting New Patients : N

**Encarnacion, Norma**

NPI : 1992714646  
595 East Colorado Boulevard  
Pasadena, CA 91101-1101  
☎(626) 405-1433  
Accepting New Patients : Y

**Filip, Laura**

NPI : 1578530846  
711 East Walnut Street  
Pasadena, CA 91101-1101  
☎(818) 395-5463  
Accepting New Patients : Y

**Flynn, Lawrence**

NPI : 1831285345  
595 East Colorado Place  
Pasadena, CA 91101-1101  
☎(626) 590-0740  
Accepting New Patients : Y

**Fraser, Samuel**

NPI : 1356500920  
95 North Marengo Avenue  
Pasadena, CA 91101-1101  
☎(626) 344-9814  
Accepting New Patients : Y

**Garren, Edward**

NPI : 1265551048  
447 North El Molino Avenue  
Pasadena, CA 91101-1101  
☎(626) 577-8480  
Accepting New Patients : Y

**Grisham, Carol**

NPI : 1851453187  
572 East Green Street  
Pasadena, CA 91101-1101  
☎(626) 396-9265  
Accepting New Patients : Y

**Guerrero, Ivania**

NPI : 1629109830  
595 East Colorado Boulevard  
Pasadena, CA 91101-1101  
☎(626) 808-4600  
Accepting New Patients : N

**Heisen, Linda**

NPI : 1801043625  
447 North El Molino Avenue  
Pasadena, CA 91101-1101  
☎(626) 577-8480  
Accepting New Patients : Y

**Heitkamp, Jenae**

NPI : 1235262361  
447 North El Molino Avenue  
Pasadena, CA 91101-1101  
☎(626) 577-8480  
Accepting New Patients : Y

**Highlander, Sherry**

NPI : 1720202609  
1250 East Walnut Street  
Pasadena, CA 91106-1106  
☎(626) 564-2505  
Accepting New Patients : N

**Horwich, Elise**

NPI : 1295002913  
447 North El Molino Avenue  
Pasadena, CA 91101-1101  
☎(626) 577-8480  
Accepting New Patients : Y

**Kerris, Renate**

NPI : 1114122264  
1560 Scenic Drive  
Pasadena, CA 91103-1103  
☎(626) 236-4924  
Accepting New Patients : N

**Kouyoumjian, Tsoline**

NPI : 1114355658  
595 East Colorado Boulevard  
Pasadena, CA 91101-1101  
☎(626) 808-4600  
Accepting New Patients : N

**Matthews, Joshua**

NPI : 1023381159  
595 East Colorado Boulevard  
Pasadena, CA 91101-1101  
☎(626) 808-4600  
Accepting New Patients : N

**Mayer, Minou**

NPI : 1598098162  
447 North El Molino Avenue  
Pasadena, CA 91101-1101  
☎(626) 577-8480  
Accepting New Patients : Y

**Moriel, Juan**

NPI : 1033126453  
790 East Colorado Boulevard  
Pasadena, CA 91101-1101  
☎(626) 676-2419  
Accepting New Patients : Y

**Nakasuji, Jaime**

NPI : 1790817914  
200 East Del Mar Boulevard  
Pasadena, CA 91105-1105  
☎(626) 578-7111  
Accepting New Patients : N  
482 Rosemead Boulevard  
Pasadena, CA 91107-1107  
☎(626) 372-1999  
Accepting New Patients : Y

**O'Brien, Roberta**

NPI : 1083892228  
272 South Los Robles Avenue  
Pasadena, CA 91101-1101  
☎(626) 616-2433  
Accepting New Patients : N

**O'Neal, John**

NPI : 1053441774  
155 South Lake Avenue  
Pasadena, CA 91101-1101  
☎(855) 669-1202  
Accepting New Patients : Y  
16 South Oakland Avenue  
Pasadena, CA 91101-1101  
☎(626) 227-7110  
Accepting New Patients : Y

**Reynolds, Sharon**

NPI : 1346497666  
200 East Del Mar Boulevard  
Pasadena, CA 91105-1105  
☎(626) 578-7111  
Accepting New Patients : N

**Rogers, Duane**

NPI : 1982810537  
447 North El Molino Avenue  
Pasadena, CA 91101-1101  
☎(626) 577-8480  
Accepting New Patients : Y

**Rosebraugh, Brigid**

NPI : 1710213590  
595 East Colorado Boulevard  
Pasadena, CA 90042-0042  
☎(323) 481-2972  
Accepting New Patients : Y

**Sardelich, Petar**

NPI : 1922141621  
200 East Del Mar Boulevard  
Pasadena, CA 91105-1105  
☎(626) 578-7111  
Accepting New Patients : N

**Sharan, Namita**

NPI : 1699069450  
95 North Marengo Avenue  
Pasadena, CA 91101-1101  
☎(626) 344-9814  
Accepting New Patients : Y

**Stansell, Catherine**

NPI : 1487894648  
447 North El Molino Avenue  
Pasadena, CA 91101-1101  
☎(626) 577-8480  
Accepting New Patients : Y

**Sudani, Keiko**

NPI : 1801935432  
3100 East Foothill Boulevard  
Pasadena, CA 91107-1107  
☎(626) 695-0413  
Accepting New Patients : Y

**Valdez, Philip**

NPI : 1659642692  
1000 East Walnut Street  
Pasadena, CA 91106-1106  
☎(213) 842-0821  
Accepting New Patients : Y

**Van Sloten, Lesly**

NPI : 1770600728  
447 North El Molino Avenue  
Pasadena, CA 91101-1101  
☎(626) 577-8480  
Accepting New Patients : Y

**Winter, Kirsten**

NPI : 1891819926  
200 East Del Mar Boulevard  
Pasadena, CA 91105-1105  
☎(626) 578-7111  
Accepting New Patients : N

---

**Master of Social Work/  
Licensed Clinical Social  
Worker**

---

**Aarons, Shari**

NPI : 1467636845  
751 North Fair Oak Avenue  
Pasadena, CA 91103-1103  
☎(626) 405-4001  
Accepting New Patients : Y

**Ascencio, Sandra**

NPI : 1770731390  
155 South Lake Avenue  
Pasadena, CA 91101-1101  
☎(855) 669-1202  
Accepting New Patients : Y

**Baltzer-Bauer, Ingrid**

NPI : 1497712202  
95 North Marengo Avenue  
Pasadena, CA 91101-1101  
☎(626) 344-9814  
Accepting New Patients : Y

**Buendia Ferrari, Maricruz**

NPI : 1811371933  
455 West Montana Street  
Pasadena, CA 91103-1103  
☎(626) 993-1260  
Accepting New Patients : Y

**Cherman, Steven**

NPI : 1215048376  
1605 Hope Street  
Pasadena, CA 91030-1030  
☎(626) 441-3466  
Accepting New Patients : Y

**Crummey, Susanne**

NPI : 1952527038  
16 South Oakland Avenue  
Pasadena, CA 91101-1101  
☎(626) 583-3217  
Accepting New Patients : Y

**Fields, Nakeya**

NPI : 1700021409  
547 South Marengo Avenue  
Pasadena, CA 91101-1101  
☎(800) 488-3414  
Accepting New Patients : Y

**Fred, Carol**

NPI : 1841371127  
95 North Marengo Avenue  
Pasadena, CA 91101-1101  
☎(626) 794-1120  
Accepting New Patients : Y

**Gates, Roxana**

NPI : 1033495411  
455 West Montana Street  
Pasadena, CA 91103-1103  
☎(626) 993-1260  
Accepting New Patients : Y

**Gribbell, Sylvia**

NPI : 1841501913  
547 South Marengo Avenue  
Pasadena, CA 91101-1101  
☎(800) 488-3414  
Accepting New Patients : Y

**Gutierrez-Kovner, Victoria**

NPI : 1700891124  
595 East Colorado Boulevard  
Pasadena, CA 91101-1101  
☎(818) 957-4808  
Accepting New Patients : Y

**Kim-Whitehouse, Helen**

NPI : 1922393230  
447 North El Molino Avenue  
Pasadena, CA 91101-1101  
☎(626) 577-8480  
Accepting New Patients : Y

**Lee, Adabel**

NPI : 1598913477  
547 South Marengo Avenue  
Pasadena, CA 91101-1101  
☎(800) 488-3414  
Accepting New Patients : Y

**Lipscomb, Allen**

NPI : 1710185350  
547 South Marengo Avenue  
Pasadena, CA 91101-1101  
☎(800) 488-3414  
Accepting New Patients : Y

**Luehrs, Patricia**

NPI : 1265443345  
595 East Colorado Boulevard  
Pasadena, CA 91101-1101  
☎(626) 440-1328  
Accepting New Patients : Y

**Patel, Anisha**

NPI : 1013049725  
447 North El Molino Avenue  
Pasadena, CA 91101-1101  
☎(626) 577-8480  
Accepting New Patients : Y

**Sheehan, Teru**

NPI : 1710010483  
447 North El Molino Avenue  
Pasadena, CA 91101-1101  
☎(626) 577-8480  
Accepting New Patients : Y

**Singer, Lauren**

NPI : 1093082786  
1055 East Colorado Boulevard  
Pasadena, CA 91106-1106  
☎(855) 845-6294  
Accepting New Patients : Y  
790 East Colorado Boulevard  
Pasadena, CA 91101-1101  
☎(855) 845-6294  
Accepting New Patients : Y

**Tamkin, Janice**

NPI : 1316385479  
547 South Marengo Avenue  
Pasadena, CA 91101-1101  
☎(800) 488-3414  
Accepting New Patients : Y



**Tinsley, Karen**

NPI : 1104997246  
455 West Montana Street  
Pasadena, CA 91103-1103  
☎ (626) 993-1260  
Accepting New Patients : Y

---

**Nurse Practitioner/Physician  
Assistant/Advanced/Masters  
RN**

---

**Elevazo, Roy**

NPI : 1427489483  
200 East Del Mar Boulevard  
Pasadena, CA 91105-1105  
☎ (626) 578-7111  
Accepting New Patients : N

**Mathews, Jane**

NPI : 1376632471  
200 East Del Mar Boulevard  
Pasadena, CA 91105-1105  
☎ (626) 578-7111  
Accepting New Patients : N

**Nguyen, Dorothy**

NPI : 1073798468  
1055 East Colorado Boulevard  
Pasadena, CA 91106-1106  
☎ (855) 845-6294  
Accepting New Patients : Y  
790 East Colorado Boulevard  
Pasadena, CA 91101-1101  
☎ (855) 845-6294  
Accepting New Patients : Y

**Weigel, Joseph**

NPI : 1063563542  
200 East Del Mar Boulevard  
Pasadena, CA 91105-1105  
☎ (626) 578-7111  
Accepting New Patients : N

---

**Psychologist - PHD-Level**

---

**Brand, Kathleen**

NPI : 1003020363  
2810 East Del Mar Boulevard  
Pasadena, CA 91107-1107  
☎ (626) 584-1402  
Accepting New Patients : N

**Bugg, Kyle**

NPI : 1942479852  
446 South Marengo Avenue  
Pasadena, CA 91101-1101  
☎ (626) 209-1194  
Accepting New Patients : Y

**Burrell, Tracey**

NPI : 1811079809  
447 North El Molino Avenue  
Pasadena, CA 91101-1101  
☎ (626) 577-8480  
Accepting New Patients : Y

**Carroll, Michael**

NPI : 1578731303  
447 North El Molino Avenue  
Pasadena, CA 91101-1101  
☎ (626) 577-8480  
Accepting New Patients : Y

**Chang, Gina**

NPI : 1619047065  
711 East Walnut Street  
Pasadena, CA 91101-1101  
☎ (626) 203-8326  
Accepting New Patients : Y

**Cunningham, Daniel**

NPI : 1033468657  
595 East Colorado Boulevard  
Pasadena, CA 91101-1101  
☎ (626) 808-4600  
Accepting New Patients : N

**Dabirian, Tannaz**

NPI : 1558492520  
447 North El Molino Avenue  
Pasadena, CA 91101-1101  
☎ (626) 577-8480  
Accepting New Patients : Y

**Ewing, Cheri**

NPI : 1083775431  
200 East Del Mar Boulevard  
Pasadena, CA 91105-1105  
☎ (626) 578-7111  
Accepting New Patients : N

**Garis, Jamie**

NPI : 1124074554  
447 North El Molino Avenue  
Pasadena, CA 91101-1101  
☎ (626) 577-8480  
Accepting New Patients : Y

**Grace, Kim**

NPI : 1669507851  
447 North El Molino Avenue  
Pasadena, CA 91102-1102  
☎ (626) 577-8480  
Accepting New Patients : Y

**Grattan, Gil**

NPI : 1578996872  
446 South Marengo Avenue  
Pasadena, CA 91101-1101  
☎ (818) 317-8866  
Accepting New Patients : Y

**Gutierrez, Fernando**

NPI : 1275854879  
2810 E Del Mar Boulevard  
Pasadena, CA 91107-1107  
☎ (818) 457-0376  
Accepting New Patients : Y

**Hirayama, Kristine**

NPI : 1891978813  
155 South Lake Avenue  
Pasadena, CA 91101-1101  
☎ (855) 669-1202  
Accepting New Patients : Y

**Jackson, Cynthia**

NPI : 1235185653  
447 North El Molino Avenue  
Pasadena, CA 91102-1102  
☎ (626) 577-8480  
Accepting New Patients : Y

**Jungkuntz, Todd**

NPI : 1699858464  
2585 East Washington Boulevard  
Pasadena, CA 91107-1107  
☎ (562) 904-3999  
Accepting New Patients : Y

**Kietzman, Robin**

NPI : 1508972753  
447 North El Molino Avenue  
Pasadena, CA 91101-1101  
☎ (626) 577-8480  
Accepting New Patients : Y

**Lee, Adabel**

NPI : 1093092462  
595 East Colorado Boulevard  
Pasadena, CA 91101-1101  
☎ (626) 808-4600  
Accepting New Patients : N

**Lehman, Erica**

NPI : 1588971741  
447 North El Molino Avenue  
Pasadena, CA 91101-1101  
☎ (626) 577-8480  
Accepting New Patients : Y

**Mariam, Lydia**

NPI : 1235446493  
447 North El Molino Avenue  
Pasadena, CA 91101-1101  
☎ (626) 577-8480  
Accepting New Patients : Y

**Mellinkoff, Albert**

NPI : 1184860553  
595 East Colorado Boulevard  
Pasadena, CA 91101-1101  
☎ (626) 808-4600  
Accepting New Patients : N

**Miles, Jacqueline**  
NPI : 1518178771  
745 South Marengo Avenue  
Pasadena, CA 91106-1106  
☎(626) 577-4733  
Accepting New Patients : Y

**Porter, Jennifer**  
NPI : 1952650038  
447 North El Molino Avenue  
Pasadena, CA 91102-1102  
☎(626) 577-8480  
Accepting New Patients : Y

**Preston, Erisa**  
NPI : 1154688000  
595 East Colorado Boulevard  
Pasadena, CA 91101-1101  
☎(626) 808-4600  
Accepting New Patients : N

**Rose, Rebecca**  
NPI : 1801138474  
595 East Colorado Boulevard  
Pasadena, CA 91101-1101  
☎(626) 808-4600  
Accepting New Patients : N

**Row, Camilla**  
NPI : 1235262494  
447 North El Molino Avenue  
Pasadena, CA 91101-1101  
☎(626) 577-8480  
Accepting New Patients : Y

**Saxon, Milagros**  
NPI : 1386921088  
595 East Colorado Boulevard  
Pasadena, CA 91101-1101  
☎(626) 808-4600  
Accepting New Patients : N

**Stephens, Sally**  
NPI : 1740445428  
595 East Colorado Boulevard  
Pasadena, CA 91101-1101  
☎(323) 682-4133  
Accepting New Patients : Y

**Tam, Stella**  
NPI : 1780719773  
447 North El Molino Avenue  
Pasadena, CA 91101-1101  
☎(626) 577-8480  
Accepting New Patients : Y

**Tomilowitz, Heather**  
NPI : 1922257989  
595 East Colorado Boulevard  
Pasadena, CA 91101-1101  
☎(626) 808-4600  
Accepting New Patients : N

**Villalpando, Rosa**  
NPI : 1033399225  
447 North El Molino Avenue  
Pasadena, CA 91101-1101  
☎(626) 577-8480  
Accepting New Patients : Y

**Washington, Demaris**  
NPI : 1861754632  
595 East Colorado Boulevard  
Pasadena, CA 91101-1101  
☎(626) 808-4600  
Accepting New Patients : N

**Wilkins, Michele**  
NPI : 1942324314  
595 East Colorado Boulevard  
Pasadena, CA 91101-1101  
☎(626) 808-4600  
Accepting New Patients : N

**Yang, Janet**  
NPI : 1386690469  
447 North El Molino Avenue  
Pasadena, CA 91101-1101  
☎(626) 577-8480  
Accepting New Patients : Y

**PICO RIVERA**

**Master of Social Work/  
Licensed Clinical Social  
Worker**

**Chinchilla Orellana, Frances**  
NPI : 1548422454  
6336 Passons Boulevard  
Pico Rivera, CA 90966-0966  
☎(562) 949-0965  
Accepting New Patients : Y

**Psychologist - PHD-Level**

**Bentson, Norman**  
NPI : 1588935100  
8925 Mines Avenue  
Pico Rivera, CA 90660-0660  
☎(562) 904-3999  
Accepting New Patients : Y

**Pisano, Sandra**  
NPI : 1700921863  
6336 Passons Boulevard  
Pico Rivera, CA 90966-0966  
☎(562) 949-0965  
Accepting New Patients : Y  
9436 East Slauson Avenue  
Pico Rivera, CA 90660-0660  
☎(562) 949-6069  
Accepting New Patients : Y

**Seliktar, Mike**  
NPI : 1578734125  
6525 South Rosemead Boulevard  
Pico Rivera, CA 90660-0660  
☎(562) 904-3999  
Accepting New Patients : Y

**Villalpando, Rosa**  
NPI : 1033399225  
9436 East Slauson Avenue  
Pico Rivera, CA 90660-0660  
☎(562) 949-6069  
Accepting New Patients : Y

**PLAYA DEL REY**

**Master of Social Work/  
Licensed Clinical Social  
Worker**

**Rogers, Patricia**  
NPI : 1932189321  
7334 Vista Del Mar Lane  
Playa Del Rey, CA 90293-0293  
☎(310) 821-5918  
Accepting New Patients : Y

**POMONA**

**Marriage and Family  
Therapist/Licensed Marriage  
and Family Therapist**

**Petropoulos, Greg**  
NPI : 1649327842  
2055 North Garey Avenue  
Pomona, CA 91767-1767  
☎(909) 263-0851  
Accepting New Patients : Y

**Master of Social Work/  
Licensed Clinical Social  
Worker**

**Brennecke, Bernadette**  
NPI : 1275756017  
2055 North Garey Avenue  
Pomona, CA 91767-1767  
☎(909) 263-0851  
Accepting New Patients : Y

**Crespin, Liset**  
NPI : 1659564532  
1818 North Orange Grovw  
Pomona, CA 91767-1767  
☎(818) 895-3100  
Accepting New Patients : Y

**MENTAL HEALTH**

**Hamblin, Paul**

NPI : 1891822706  
300 South Park Avenue  
Pomona, CA 91766-1766  
☎(909) 628-1243  
Accepting New Patients : Y

**Krynsky, Karina**

NPI : 1699963801  
1818 North Orange Grovw  
Pomona, CA 91767-1767  
☎(818) 895-3100  
Accepting New Patients : Y

**Pizano-Hazama, Raquel**

NPI : 1649220559  
2055 North Garey Avenue  
Pomona, CA 91767-1767  
☎(909) 263-0851  
Accepting New Patients : Y

**Shapiro Nuno, Tammy**

NPI : 1811184286  
1818 North Orange Grovw  
Pomona, CA 91767-1767  
☎(818) 895-3100  
Accepting New Patients : Y

**Nurse Practitioner/Physician  
Assistant/Advanced/Masters  
RN**

**Reyes, Joanna**

NPI : 1316373293  
1818 North Orange Grovw  
Pomona, CA 91767-1767  
☎(818) 895-3100  
Accepting New Patients : Y

**Psychologist - PHD-Level**

**Pietrzak, John**

NPI : 1922480946  
1818 North Orange Grovw  
Pomona, CA 91767-1767  
☎(818) 895-3100  
Accepting New Patients : Y

**PORTER RANCH**

**Marriage and Family  
Therapist/Licensed Marriage  
and Family Therapist**

**Fidantek, Selin**

NPI : 1871998054  
11239 Tampa Avenue  
Porter Ranch, CA 91326-1326  
☎(310) 774-1364  
Accepting New Patients : Y

**Wiig, Laurel**

NPI : 1285821686  
11239 Tampa Avenue  
Porter Ranch, CA 91326-1326  
☎(310) 774-1364  
Accepting New Patients : Y

**Master of Social Work/  
Licensed Clinical Social  
Worker**

**Goodman, Ken**

NPI : 1598735037  
11145 Tampa Avenue  
Porter Ranch, CA 91326-1326  
☎(818) 426-1780  
Accepting New Patients : N

**QUARTZ HILL**

**Marriage and Family  
Therapist/Licensed Marriage  
and Family Therapist**

**Idleman, Diane**

NPI : 1073887683  
42055 50th Street West  
Quartz Hill, CA 93536-3536  
☎(661) 433-9450  
Accepting New Patients : Y

**REDONDO BEACH**

**Marriage and Family  
Therapist/Licensed Marriage  
and Family Therapist**

**Brewer, Cristy**

NPI : 1518153899  
507 El Redondo Avenue  
Redondo Beach, CA 90277-0277  
☎(310) 374-7322  
Accepting New Patients : Y

**Chaikin, Chandra**

NPI : 1215959408  
1611 South Pacific Coast Highway  
Redondo Beach, CA 90277-0277  
☎(310) 427-1107  
Accepting New Patients : Y

**Clary, Anne**

NPI : 1093817181  
1840 South Elena Avenue  
Redondo Beach, CA 90277-0277  
☎(310) 373-9229  
Accepting New Patients : Y

**Colli, Kathi**

NPI : 1053524926  
1611 Pacific Coast Hwy  
Redondo Beach, CA 90277-0277  
☎(310) 907-6649  
Accepting New Patients : Y

**Espinas, Lani**

NPI : 1063515047  
901 North Pacific Coast Highway  
Redondo Beach, CA 90277-0277  
☎(310) 991-3055  
Accepting New Patients : N

**Green, Virginia**

NPI : 1154746170  
2312 Artesia Boulevard  
Redondo Beach, CA 90278-0278  
☎(310) 465-6138  
Accepting New Patients : Y

**Keschner, Esther**

NPI : 1801973516  
205 Avenue I  
Redondo Beach, CA 90277-0277  
☎(310) 540-0888  
Accepting New Patients : Y

**Kludt, Cynthia**

NPI : 1396932562  
2114 Artesia Boulevard  
Redondo Beach, CA 90278-0278  
☎(310) 318-2521  
Accepting New Patients : Y

**Robbins, Mickie**

NPI : 1689899973  
2114 Artesia Boulevard  
Redondo Beach, CA 90278-0278  
☎(310) 318-2521  
Accepting New Patients : Y

**Samson, Rebecca**

NPI : 1306281795  
1426 Aviation Boulevard  
Redondo Beach, CA 90278-0278  
☎(310) 491-6455  
Accepting New Patients : Y

**Teitelbaum, Michele**

NPI : 1790879286  
901 North Pacific Coast Highway  
Redondo Beach, CA 90277-0277  
☎(310) 372-4892  
Accepting New Patients : Y

**Winkler, Christine**

NPI : 1306952940  
1840 South Elena  
Redondo Beach, CA 90277-0277  
☎(310) 375-0442  
Accepting New Patients : Y

**Psychologist - PHD-Level**

**Knapp, Albert**

NPI : 1972895076  
1444 Aviation Boulevard  
Redondo Beach, CA 90278-0278  
☎(310) 291-2779  
Accepting New Patients : Y

**Patlan, Oralia**

NPI : 1861430977  
2114 Artesia Boulevard  
Redondo Beach, CA 90278-0278  
☎(310) 318-2521  
Accepting New Patients : Y

**Takamoto, Dana**

NPI : 1770694465  
1826 South Elena Avenue  
Redondo Beach, CA 90277-0277  
☎(310) 375-3553  
Accepting New Patients : Y

**Qualified Autism Services  
Paraprofessional**

**Knapp, Albert**

NPI : 1972895076  
1444 Aviation Boulevard  
Redondo Beach, CA 90278-0278  
☎(310) 291-2779  
Accepting New Patients : Y

**RESEDA**

**Marriage and Family  
Therapist/Licensed Marriage  
and Family Therapist**

**Braverman, Lily**

NPI : 1396153490  
7101 Baird Avenue  
Reseda, CA 91335-1335  
☎(800) 996-1051  
Accepting New Patients : Y

**Brooks, Nicole**

NPI : 1447681317  
7101 Baird Avenue  
Reseda, CA 91335-1335  
☎(800) 996-1051  
Accepting New Patients : Y

**Coke, Lamonte**

NPI : 1730211020  
7101 Baird Avenue  
Reseda, CA 91335-1335  
☎(800) 996-1051  
Accepting New Patients : Y

**Flores, Analin**

NPI : 1508264334  
7101 Baird Avenue  
Reseda, CA 91335-1335  
☎(800) 996-1051  
Accepting New Patients : Y

**Gendreau, Andreea**

NPI : 1699063719  
7101 Baird Avenue  
Reseda, CA 91335-1335  
☎(800) 996-1051  
Accepting New Patients : Y

**McClellan, April**

NPI : 1750668752  
7101 Baird Avenue  
Reseda, CA 91335-1335  
☎(800) 996-1051  
Accepting New Patients : Y

**Michael, Hunter**

NPI : 1598175846  
7101 Baird Avenue  
Reseda, CA 91335-1335  
☎(800) 996-1051  
Accepting New Patients : Y

**Mitchell-Smith, Lois**

NPI : 1073733739  
7101 Baird Avenue  
Reseda, CA 91335-1335  
☎(800) 996-1051  
Accepting New Patients : Y

**Williams, Lauren**

NPI : 1558753699  
7101 Baird Avenue  
Reseda, CA 91335-1335  
☎(800) 996-1051  
Accepting New Patients : Y

**Wright, Truett**

NPI : 1518181908  
7101 Baird Avenue  
Reseda, CA 91335-1335  
☎(800) 996-1051  
Accepting New Patients : Y

**Master of Social Work/  
Licensed Clinical Social  
Worker**

**Bucholtz, Michelle**

NPI : 1255455515  
7101 Baird Avenue  
Reseda, CA 91335-1335  
☎(800) 996-1051  
Accepting New Patients : Y

**Psychologist - PHD-Level**

**Adler, Philip**

NPI : 1962635045  
7101 Baird Avenue  
Reseda, CA 91335-1335  
☎(800) 996-1051  
Accepting New Patients : Y

**Csukay, Orkideh**

NPI : 1033423306  
18305 Sherman Way  
Reseda, CA 91335-1335  
☎(818) 254-9794  
Accepting New Patients : Y

**David-Nicolas, Vivian**

NPI : 1841670197  
18305 Sherman Way  
Reseda, CA 91335-1335  
☎(818) 254-9794  
Accepting New Patients : Y

**Patton-Crichton, Jennifer**

NPI : 1407129984  
7101 Baird Avenue  
Reseda, CA 91335-1335  
☎(800) 996-1051  
Accepting New Patients : Y

**Ramtin, Elham**

NPI : 1992913867  
7101 Baird Avenue  
Reseda, CA 91335-1335  
☎(800) 996-1051  
Accepting New Patients : Y

**Sjostrand, Robin**

NPI : 1215333125  
7101 Baird Avenue  
Reseda, CA 91335-1335  
☎(800) 996-1051  
Accepting New Patients : Y

**ROLLING HILLS ESTATES****Marriage and Family  
Therapist/Licensed Marriage  
and Family Therapist****Lane, Kenton**

NPI : 1396034146  
904 Silver Spur Road  
Rolling Hills Estates, CA 90274-0274  
☎(310) 968-1608  
Accepting New Patients : Y

**ROSEMEAD****Psychologist - PHD-Level****Seliktar, Mike**

NPI : 1578734125  
1267 San Gabriel Boulevard  
Rosemead, CA 91770-1770  
☎(562) 904-3999  
Accepting New Patients : Y

**Vande Steeg, Robert**

NPI : 1073508594  
4519 North Rosemead Boulevard  
Rosemead, CA 91770-1770  
☎(562) 819-2740  
Accepting New Patients : Y

**SAN DIMAS****Marriage and Family  
Therapist/Licensed Marriage  
and Family Therapist****Abrams, Glenn**

NPI : 1346489077  
448 East Foothill Boulevard  
San Dimas, CA 91773-1773  
☎(909) 718-9354  
Accepting New Patients : Y

**Dickerson, Amy**

NPI : 1396186250  
100 Foothill Boulevard  
San Dimas, CA 91773-1773  
☎(909) 532-2571  
Accepting New Patients : Y

**Kazarian, Scott**

NPI : 1376674069  
1173 North Dixie Drive  
San Dimas, CA 91773-1773  
☎(626) 695-8771  
Accepting New Patients : Y

**McClary, Michael**

NPI : 1245371053  
425 West Bonita Avenue  
San Dimas, CA 91773-1773  
☎(909) 592-4431  
Accepting New Patients : Y

**Psychologist - PHD-Level****Crawford, Lorrie**

NPI : 1871512434  
554 East Foothill Boulevard  
San Dimas, CA 91773-1773  
☎(626) 710-0820  
Accepting New Patients : Y

**Delaney, Thomas**

NPI : 1699794388  
1173 North Dixie Drive  
San Dimas, CA 91773-1773  
☎(626) 231-7500  
Accepting New Patients : Y

**SAN FERNANDO****Master of Social Work/  
Licensed Clinical Social  
Worker****Barragan, Laura**

NPI : 1558675124  
1600 San Fernando Road  
San Fernando, CA 91340-1340  
☎(818) 365-8086  
Accepting New Patients : N

**Contreras, Dulce**

NPI : 1518116458  
1600 San Fernando Road  
San Fernando, CA 91340-1340  
☎(818) 365-8086  
Accepting New Patients : N

**Garcia, Giovanna**

NPI : 1992998801  
1600 San Fernando Road  
San Fernando, CA 91340-1340  
☎(818) 365-8086  
Accepting New Patients : N

**Psychologist - PHD-Level****Cardenas, Jose**

NPI : 1639295397  
601 South Brand Boulevard  
San Fernando, CA 91340-1340  
☎(818) 898-9493  
Accepting New Patients : Y

**Spitz-Mares, Kimberly**

NPI : 1932486438  
110 North Maclay Avenue  
San Fernando, CA 91340-1340  
☎(818) 365-3660  
Accepting New Patients : Y

**SAN GABRIEL****Psychologist - PHD-Level****Kung, Eric**

NPI : 1285852525  
115 Bridge Street  
San Gabriel, CA 91775-1775  
☎(562) 904-3999  
Accepting New Patients : Y  
126 North San Gabriel Boulevard  
San Gabriel, CA 91775-1775  
☎(562) 904-3999  
Accepting New Patients : Y

**SAN MARINO****Marriage and Family  
Therapist/Licensed Marriage  
and Family Therapist****Bowling, Tomoko**

NPI : 1235356874  
1625 South Chelsea Road  
San Marino, CA 91108-1108  
☎(909) 646-0739  
Accepting New Patients : Y

**Master of Social Work/  
Licensed Clinical Social  
Worker****Espindola, Laura**

NPI : 1710018593  
2459 Mission Street  
San Marino, CA 91108-1108  
☎(626) 578-5177  
Accepting New Patients : Y

**SAN PEDRO**

**Marriage and Family  
Therapist/Licensed Marriage  
and Family Therapist**

**Demas, Monica**

NPI : 1902082803  
624 West 9th Street  
San Pedro, CA 90731-0731  
☎(310) 938-4575  
Accepting New Patients : Y

**Kretzschmar, Ashley**

NPI : 1285058909  
624 West 9th Street  
San Pedro, CA 90731-0731  
☎(310) 938-4575  
Accepting New Patients : Y

**Martinez, Edina**

NPI : 1386804201  
624 West 9th Street  
San Pedro, CA 90731-0731  
☎(310) 938-4575  
Accepting New Patients : Y

**Rock, Barbara**

NPI : 1104858448  
3433 Dennison Avenue  
San Pedro, CA 90731-0731  
☎(310) 548-3908  
Accepting New Patients : Y  
471 West 7th Street  
San Pedro, CA 90731-0731  
☎(310) 548-3908  
Accepting New Patients : Y

**Master of Social Work/  
Licensed Clinical Social  
Worker**

**Andrews, Gail**

NPI : 1891954517  
624 West 9th Street  
San Pedro, CA 90731-0731  
☎(310) 938-4575  
Accepting New Patients : Y

**Montecillo, Michael**

NPI : 1174779425  
593 West 6th Street  
San Pedro, CA 90731-0731  
☎(310) 547-0202  
Accepting New Patients : Y

**Psychologist - PHD-Level**

**Bailey-Arizpe, Melissa**

NPI : 1841252228  
1294 West 6th Street  
San Pedro, CA 90731-0731  
☎(310) 902-6089  
Accepting New Patients : Y  
1536 West 25th Street  
San Pedro, CA 90732-0732  
☎(310) 913-1136  
Accepting New Patients : Y

**Bohorquez, Dianne**

NPI : 1467617142  
593 West 6th Street  
San Pedro, CA 90731-0731  
☎(310) 547-0202  
Accepting New Patients : Y

**SANTA CLARITA**

**Marriage and Family  
Therapist/Licensed Marriage  
and Family Therapist**

**Begelfer, Jennifer**

NPI : 1669855664  
23236 Lyons Avenue  
Santa Clarita, CA 91321-1321  
☎(661) 513-3876  
Accepting New Patients : Y

**Castro, Daniel**

NPI : 1932502333  
23236 Lyons Avenue  
Santa Clarita, CA 91321-1321  
☎(661) 513-3876  
Accepting New Patients : Y

**Fields, JoAnn**

NPI : 1609801372  
25129 The Old Road  
Santa Clarita, CA 91381-1381  
☎(818) 884-7354  
Accepting New Patients : Y

**Gill-Desbrow, Lunda**

NPI : 1548353824  
24509 Walnut Street  
Santa Clarita, CA 91321-1321  
☎(818) 968-5207  
Accepting New Patients : Y

**Gonzalez, Edward**

NPI : 1962655126  
21618 Golden Triangle Road  
Santa Clarita, CA 91350-1350  
☎(661) 287-1660  
Accepting New Patients : Y

**Gonzalez, Graciela**

NPI : 1962655126  
21618 Golden Triangle Road  
Santa Clarita, CA 91350-1350  
☎(661) 287-1660  
Accepting New Patients : Y

**Nealie, Aileen**

NPI : 1124158035  
23502 Lyons Avenue  
Santa Clarita, CA 91321-1321  
☎(661) 510-0219  
Accepting New Patients : Y

**Pilcher, Christine**

NPI : 1669875969  
23236 Lyons Avenue  
Santa Clarita, CA 91321-1321  
☎(661) 513-3876  
Accepting New Patients : Y

**Walsh, James**

NPI : 1356600746  
23236 Lyons Avenue  
Santa Clarita, CA 91321-1321  
☎(661) 513-3876  
Accepting New Patients : Y

**Master of Social Work/  
Licensed Clinical Social  
Worker**

**Ames, Michael**

NPI : 12685648303  
20611 Soledad Canyon Road  
Santa Clarita, CA 91351-1351  
☎(661) 347-6838  
Accepting New Patients : Y

**SANTA FE SPRINGS**

**Marriage and Family  
Therapist/Licensed Marriage  
and Family Therapist**

**Garcia, Alfonso**

NPI : 1669818217  
11015 Bloomfield Avenue  
Santa Fe Springs, CA 90670-0670  
☎(562) 906-2676  
Accepting New Patients : Y

**Master of Social Work/  
Licensed Clinical Social  
Worker****Murad, Lillian**

NPI : 1528297165  
11015 Bloomfield Avenue  
Santa Fe Springs, CA 90670-0670  
☎(562) 906-2676  
Accepting New Patients : Y

**SANTA MONICA****Marriage and Family  
Therapist/Licensed Marriage  
and Family Therapist****Arbelaez, Janine**

NPI : 1639395791  
1460 Seventh Street  
Santa Monica, CA 90401-0401  
☎(310) 451-8180  
Accepting New Patients : Y

**Aron, Rita**

NPI : 1255423190  
3201 Wilshire Boulevard  
Santa Monica, CA 90403-0403  
☎(310) 473-2600  
Accepting New Patients : Y

**Avincola, Massimo**

NPI : 1811231251  
1460 Seventh Street  
Santa Monica, CA 90401-0401  
☎(310) 451-8180  
Accepting New Patients : Y

**Berndes-Carlson, Teresita**

NPI : 1871680710  
1460 Seventh Street  
Santa Monica, CA 90401-0401  
☎(310) 451-8180  
Accepting New Patients : Y

**Cavanagh, Regina**

NPI : 1164555827  
1460 Seventh Street  
Santa Monica, CA 90401-0401  
☎(310) 451-8180  
Accepting New Patients : Y

**Chilkov, Paul**

NPI : 1730518408  
2525 Ocean Park Boulevard  
Santa Monica, CA 90405-0405  
☎(310) 720-5156  
Accepting New Patients : Y

**Dusig, Maxine**

NPI : 1164796793  
3201 Wilshire Boulevard  
Santa Monica, CA 90403-0403  
☎(310) 828-2323  
Accepting New Patients : Y

**Ezraty, Miriam**

NPI : 1912043381  
3130 Wilshire Boulevard  
Santa Monica, CA 90403-0403  
☎(818) 652-9755  
Accepting New Patients : N

**Giron, Brenda**

NPI : 1831221811  
2425 Olympic Boulevard  
Santa Monica, CA 90404-0404  
☎(855) 845-6294  
Accepting New Patients : Y

**Gutrecht, Paul**

NPI : 1467883538  
1460 Seventh Street  
Santa Monica, CA 90401-0401  
☎(310) 451-8180  
Accepting New Patients : Y

**Horischnik, Gerardo**

NPI : 1649207671  
1460 7th Street  
Santa Monica, CA 90401-0401  
☎(310) 451-8180  
Accepting New Patients : Y  
1460 Seventh Street  
Santa Monica, CA 90401-0401  
☎(310) 451-8180  
Accepting New Patients : Y

**Hyink-Horischnik, Sibylle**

NPI : 1891911962  
1460 7th Street  
Santa Monica, CA 90401-0401  
☎(310) 451-8180  
Accepting New Patients : Y  
1460 Seventh Street  
Santa Monica, CA 90401-0401  
☎(310) 451-8180  
Accepting New Patients : Y

**Ievleva, Yulia**

NPI : 1659411841  
1460 Seventh Street  
Santa Monica, CA 90401-0401  
☎(310) 451-8180  
Accepting New Patients : Y

**Johnson, Audrey**

NPI : 1568623411  
3130 Wilshire Blvd  
Santa Monica, CA 90404-0404  
☎(310) 399-3767  
Accepting New Patients : Y

**Kalcheim, Sid**

NPI : 1497963250  
3201 Wilshire Boulevard  
Santa Monica, CA 90403-0403  
☎(310) 312-0771  
Accepting New Patients : Y

**Kleiman, Rena**

NPI : 1215130273  
2730 Wilshire Boulevard  
Santa Monica, CA 90403-0403  
☎(310) 712-1233  
Accepting New Patients : Y

**Maddahian, Homeira**

NPI : 1659403202  
1460 Seventh Street  
Santa Monica, CA 90401-0401  
☎(310) 451-8180  
Accepting New Patients : Y

**Owen, Linda**

NPI : 1447281464  
320 Wilshire Boulevard  
Santa Monica, CA 90401-0401  
☎(310) 395-9631  
Accepting New Patients : Y

**Peykar, Shirin**

NPI : 1871728527  
401 Wilshire Boulevard  
Santa Monica, CA 90401-0401  
☎(310) 213-4953  
Accepting New Patients : Y

**Reichmann, Susan**

NPI : 1437129889  
3331 Ocean Park Boulevard  
Santa Monica, CA 90405-0405  
☎(310) 319-8589  
Accepting New Patients : Y

**Master of Social Work/  
Licensed Clinical Social  
Worker****Barthol, Sara**

NPI : 1417076571  
2901 Ocean Park Boulevard  
Santa Monica, CA 90405-0405  
☎(310) 422-6338  
Accepting New Patients : Y

**Glazer, Elaine**

NPI : 1790703783  
123 Georgina Avenue  
Santa Monica, CA 90402-0402  
☎(310) 899-5751  
Accepting New Patients : Y

**Psychologist - PHD-Level**

**Bruzzone, Daniel**  
NPI : 1063539575  
2730 Wilshire Boulevard  
Santa Monica, CA 90403-0403  
☎(310) 855-3990  
Accepting New Patients : Y

**Doane, Jeri**  
NPI : 1801859301  
212 26th Street  
Santa Monica, CA 90402-0402  
☎(310) 240-3901  
Accepting New Patients : Y

**Mirzaee, Farrah**  
NPI : 1922402957  
2730 Wilshire Boulevard  
Santa Monica, CA 90403-0403  
☎(310) 855-3990  
Accepting New Patients : Y

**Pollack, Tracy**  
NPI : 1528307725  
1460 Seventh Street  
Santa Monica, CA 90401-0401  
☎(310) 451-8180  
Accepting New Patients : Y

**Rivera, Ernest**  
NPI : 1346630886  
2730 Wilshire Boulevard  
Santa Monica, CA 90403-0403  
☎(310) 855-3990  
Accepting New Patients : Y

**Rosen, Andrea**  
NPI : 1831229624  
2730 Wilshire Boulevard  
Santa Monica, CA 90403-0403  
☎(310) 855-3990  
Accepting New Patients : Y

**Russell, Margaret**  
NPI : 1801824818  
1452 26th Street  
Santa Monica, CA 90404-0404  
☎(310) 829-1438  
Accepting New Patients : Y

**Sternberg, Adam**  
NPI : 1285765198  
3201 Wilshire Boulevard  
Santa Monica, CA 90403-0403  
☎(310) 486-7842  
Accepting New Patients : Y

**Tauber, Bonnie**  
NPI : 1992862064  
610 Santa Monica Boulevard  
Santa Monica, CA 90401-0401  
☎(310) 393-5222  
Accepting New Patients : Y

**Techentin, Nicholas**  
NPI : 1558708404  
1460 Seventh Street  
Santa Monica, CA 90401-0401  
☎(310) 451-8180  
Accepting New Patients : Y

**SHERMAN OAKS**

**Marriage and Family  
Therapist/Licensed Marriage  
and Family Therapist**

**Berg, Richard**  
NPI : 1568669166  
15233 Ventura Boulevard, Suite 1206  
Sherman Oaks, CA 91423-1423  
☎(818) 645-8106  
Accepting New Patients : Y

**Borgardt, James**  
NPI : 1053435578  
4419 Van Nuys Boulevard  
Sherman Oaks, CA 91403-1403  
☎(424) 331-9070  
Accepting New Patients : Y

**Dahlenburg, Tina**  
NPI : 1619304417  
15235 Burbank Boulevard  
Sherman Oaks, CA 91411-1411  
☎(818) 970-7751  
Accepting New Patients : Y

**David, Terri**  
NPI : 1871582395  
14156 Magnolia Blvd  
Sherman Oaks, CA 91423-1423  
☎(818) 635-1644  
Accepting New Patients : Y

**Domnicz, Claudia**  
NPI : 1538225537  
13400 Riverside Drive  
Sherman Oaks, CA 91423-1423  
☎(818) 754-8270  
Accepting New Patients : N

**Endlich, Liliane**  
NPI : 1265485908  
3901 Kingswood Road  
Sherman Oaks, CA 91403-1403  
☎(818) 783-2004  
Accepting New Patients : Y

**Engle, Tim**  
NPI : 1619305430  
13949 Ventura Boulevard  
Sherman Oaks, CA 91423-1423  
☎(818) 789-1293  
Accepting New Patients : Y

**Frantz, Victoria**  
NPI : 1285785881  
14724 Ventura Boulevard  
Sherman Oaks, CA 91403-1403  
☎(818) 995-8292  
Accepting New Patients : Y

**Freed, Joanne**  
NPI : 1073747119  
14724 Ventura Boulevard  
Sherman Oaks, CA 91403-1403  
☎(818) 995-8292  
Accepting New Patients : Y

**Kagan, Evelyn**  
NPI : 1851578603  
4419 Van Nuys Boulevard  
Sherman Oaks, CA 91604-1604  
☎(818) 395-6144  
Accepting New Patients : Y

**Kalcheim, Sid**  
NPI : 1497963250  
4419 Van Nuys Boulevard  
Sherman Oaks, CA 91403-1403  
☎(310) 312-0771  
Accepting New Patients : Y

**Kohanbash, Bethie**  
NPI : 1609908730  
4419 Van Nuys Boulevard  
Sherman Oaks, CA 91403-1403  
☎(424) 331-9070  
Accepting New Patients : Y

**LeStrange, Renee**  
NPI : 1841361961  
15235 Burbank Boulevard  
Sherman Oaks, CA 91411-1411  
☎(818) 486-3152  
Accepting New Patients : Y

**Manesh, Fariba**  
NPI : 1881710895  
4529 Sherman Oaks Ave  
Sherman Oaks, CA 91403-1403  
☎(818) 523-7711  
Accepting New Patients : Y

**Morton, Marcia**  
NPI : 1043378144  
13701 Riverside Drive  
Sherman Oaks, CA 91423-1423  
☎(805) 531-5140  
Accepting New Patients : Y

**Rosenthal, Karen**  
NPI : 1033546965  
13949 Ventura Boulevard  
Sherman Oaks, CA 91423-1423  
☎(818) 789-1293  
Accepting New Patients : Y



**Sadd, Chrisa**

NPI : 1184937807  
15315 Magnolia Boulevard  
Sherman Oaks, CA 91403-1403  
☎(888) 353-8285  
Accepting New Patients : Y

**Satzman, Carolyn**

NPI : 1639158975  
14724 Ventura Boulevard  
Sherman Oaks, CA 91403-1403  
☎(818) 995-8292  
Accepting New Patients : Y

**Schmoll, Therese**

NPI : 1386950210  
14724 Ventura Boulevard  
Sherman Oaks, CA 91403-1403  
☎(818) 995-8292  
Accepting New Patients : Y

**Schneider, Jill**

NPI : 1174827141  
15235 Burbank Boulevard  
Sherman Oaks, CA 91411-1411  
☎(818) 389-0928  
Accepting New Patients : Y

**Shayne, Suzanne**

NPI : 1326278268  
14724 Ventura Boulevard  
Sherman Oaks, CA 91403-1403  
☎(818) 995-8292  
Accepting New Patients : Y

**Stanley, Anita**

NPI : 1063578391  
4529 Sherman Oaks Avenue  
Sherman Oaks, CA 91403-1403  
☎(818) 783-7818  
Accepting New Patients : Y

**Stenta-James, Stephanie**

NPI : 1255650560  
13440 Ventura Boulevard  
Sherman Oaks, CA 91423-1423  
☎(323) 967-3321  
Accepting New Patients : Y

**Tobias, Karen**

NPI : 1033246772  
13949 Ventura Boulevard  
Sherman Oaks, CA 91423-1423  
☎(818) 789-1293  
Accepting New Patients : Y

**Wald, Rain**

NPI : 1316383987  
15235 Burbank Boulevard  
Sherman Oaks, CA 91411-1411  
☎(818) 389-0928  
Accepting New Patients : Y

**Wax, Howard**

NPI : 1912041054  
4419 Van Nuys Boulevard  
Sherman Oaks, CA 91402-1402  
☎(818) 414-5957  
Accepting New Patients : Y

**Young, Benita**

NPI : 1386855211  
13949 Ventura Boulevard  
Sherman Oaks, CA 91423-1423  
☎(818) 899-7619  
Accepting New Patients : Y

**Master of Social Work/  
Licensed Clinical Social  
Worker**

**Altmann, Robyn**

NPI : 1518094465  
13949 Ventura Boulevard  
Sherman Oaks, CA 91423-1423  
☎(818) 789-1293  
Accepting New Patients : Y

**Chazan, Christie**

NPI : 1962550012  
14724 Ventura Boulevard  
Sherman Oaks, CA 91403-1403  
☎(818) 995-8292  
Accepting New Patients : Y

**Eaton, Mara**

NPI : 1134209059  
14724 Ventura Boulevard  
Sherman Oaks, CA 91403-1403  
☎(818) 995-8292  
Accepting New Patients : Y

**Jones, Kelly**

NPI : 1699899757  
14724 Ventura Boulevard  
Sherman Oaks, CA 91403-1403  
☎(818) 995-8292  
Accepting New Patients : Y

**Schweitzer, Irine**

NPI : 1437210689  
4419 Van Nuys Boulevard  
Sherman Oaks, CA 91403-1403  
☎(818) 754-4501  
Accepting New Patients : Y

**Stein, Aliene**

NPI : 1386832467  
13949 Ventura Boulevard  
Sherman Oaks, CA 91423-1423  
☎(818) 789-1293  
Accepting New Patients : Y

**Trivino Perez, Rosana**

NPI : 1356648976  
15223 Ventura Boulevard  
Sherman Oaks, CA 91403-1403  
☎(310) 443-4251  
Accepting New Patients : Y

**Psychologist - PHD-Level**

**Anders, Elizabeth**

NPI : 1922419050  
4419 Van Nuys Boulevard  
Sherman Oaks, CA 91403-1403  
☎(424) 331-9070  
Accepting New Patients : Y

**Beresford, Jane**

NPI : 1467573378  
15300 Ventura Boulevard  
Sherman Oaks, CA 91403-1403  
☎(310) 551-8535  
Accepting New Patients : Y

**Grusd, Helen**

NPI : 1407074412  
4419 Van Nuys Boulevard  
Sherman Oaks, CA 91403-1403  
☎(818) 501-6714  
Accepting New Patients : Y

**Lehmann, Lawrence**

NPI : 1992928733  
14401 Huston Street  
Sherman Oaks, CA 91423-1423  
☎(562) 904-3999  
Accepting New Patients : Y

**Lewis, Richard**

NPI : 1528009818  
14156 Magnolia Boulevard  
Sherman Oaks, CA 91423-1423  
☎(818) 783-1770  
Accepting New Patients : N

**Voinov, Natalia**

NPI : 1508992793  
15300 Ventura Boulevard  
Sherman Oaks, CA 91403-1403  
☎(323) 363-4547  
Accepting New Patients : Y

**SIERRA MADRE**

**Marriage and Family  
Therapist/Licensed Marriage  
and Family Therapist**

**Klein, Aleta**

NPI : 1396918041  
55 West Sierra Madre Boulevard  
Sierra Madre, CA 91024-1024  
☎(626) 795-2905  
Accepting New Patients : Y

**Taormina, Bridget**

NPI : 1568678019  
37 Auburn Avenue  
Sierra Madre, CA 91024-1024  
☎(626) 728-1008  
Accepting New Patients : Y

**Yunker, Teresa**

NPI : 1801016290  
37 Auburn Avenue  
Sierra Madre, CA 91024-1024  
☎(626) 836-0600  
Accepting New Patients : Y

**Psychologist - PHD-Level**

**Karbassioun, Monica**

NPI : 1013047596  
73 West Sierra Madre Boulevard  
Sierra Madre, CA 91024-1024  
☎(323) 786-3555  
Accepting New Patients : Y

**SIGNAL HILL**

**Marriage and Family  
Therapist/Licensed Marriage  
and Family Therapist**

**Gilbert, Karen**

NPI : 1841455540  
2301 East 28th Street  
Signal Hill, CA 90755-0755  
☎(562) 221-6111  
Accepting New Patients : Y

**Mimiaga, Margaret**

NPI : 1669778064  
1903 Temple Avenue  
Signal Hill, CA 90755-0755  
☎(562) 394-3261  
Accepting New Patients : Y

**Master of Social Work/  
Licensed Clinical Social  
Worker**

**Villagomez, Kathleen**

NPI : 1144309352  
2301 East 28th Street  
Signal Hill, CA 90755-0755  
☎(562) 619-9700  
Accepting New Patients : Y

**SOUTH PASADENA**

**Marriage and Family  
Therapist/Licensed Marriage  
and Family Therapist**

**DeSanctis, Dina**

NPI : 1811076235  
1910 Huntington Drive  
South Pasadena, CA 91030-1030  
☎(626) 807-1955  
Accepting New Patients : Y

**Doyle, Daniel**

NPI : 1730218264  
1136 Fremont Avenue  
South Pasadena, CA 91030-1030  
☎(626) 429-8331  
Accepting New Patients : Y

**Siu, Masano**

NPI : 1790792471  
1910 Huntington Drive  
South Pasadena, CA 91010-1010  
☎(626) 675-6436  
Accepting New Patients : Y

**Master of Social Work/  
Licensed Clinical Social  
Worker**

**Duran, Margarita**

NPI : 1477574010  
722 Fremont Avenue  
South Pasadena, CA 91030-1030  
☎(626) 799-8872  
Accepting New Patients : Y

**Martinez, Marcos**

NPI : 1790977023  
625 Fair Oaks Avenue  
South Pasadena, CA 91030-1030  
☎(626) 449-2484  
Accepting New Patients : Y

**Pizano-Hazama, Raquel**

NPI : 1649220559  
625 Fair Oaks Avenue  
South Pasadena, CA 91030-1030  
☎(626) 786-0341  
Accepting New Patients : Y

**Psychologist - PHD-Level**

**Anwar, Farida**

NPI : 1467688820  
625 Fair Oaks Avenue  
South Pasadena, CA 91030-1030  
☎(626) 221-6104  
Accepting New Patients : Y

**Hale, Alisa**

NPI : 1902820889  
625 Fair Oaks Ave  
South Pasadena, CA 91030-1030  
☎(626) 792-0708  
Accepting New Patients : Y

**Horn, Carrie**

NPI : 1487078820  
1605 Hope Street  
South Pasadena, CA 91030-1030  
☎(626) 321-7554  
Accepting New Patients : Y

**Li, Torna**

NPI : 1154579431  
904 Mission Street  
South Pasadena, CA 91030-1030  
☎(562) 904-3999  
Accepting New Patients : Y

**Malloy, Ronald**

NPI : 1225139579  
1138 Fremont Avenue  
South Pasadena, CA 91030-1030  
☎(626) 403-8389  
Accepting New Patients : N

**Randall, Sandra**

NPI : 1174705925  
1136 Fremont  
South Pasadena, CA 91030-1030  
☎(626) 577-7711  
Accepting New Patients : Y

**Romero, Valeria**

NPI : 1639332927  
625 Fair Oaks Avenue  
South Pasadena, CA 91030-1030  
☎(626) 449-2484  
Accepting New Patients : Y

**Van der Zaag, Cheryl**

NPI : 1578646394  
625 Fair Oaks Avenue  
South Pasadena, CA 91030-1030  
☎(626) 441-5080  
Accepting New Patients : Y

**Webber, Nathan**

NPI : 1831335322  
625 Fair Oaks Avenue  
South Pasadena, CA 91030-1030  
☎(626) 449-2484  
Accepting New Patients : Y

**STEVENSON RANCH****Marriage and Family  
Therapist/Licensed Marriage  
and Family Therapist****Carr-Brodie, Lauri**

NPI : 1750390290  
25129 The Old Rd  
Stevenson Ranch, CA 91381-1381  
☎(661) 288-2960  
Accepting New Patients : Y

**Ruhland, Linda**

NPI : 1720092851  
25129 The Old Road  
Stevenson Ranch, CA 91381-1381  
☎(661) 255-5682  
Accepting New Patients : Y

**STUDIO CITY****Marriage and Family  
Therapist/Licensed Marriage  
and Family Therapist****Cohen Hutchinson, Lori**

NPI : 1558442236  
11712 Moorpark Street  
Studio City, CA 91604-1604  
☎(818) 324-4766  
Accepting New Patients : N

**Harte, Judith**

NPI : 1881700987  
12522 Moorpark Street  
Studio City, CA 91604-1604  
☎(310) 281-7991  
Accepting New Patients : Y

**McWane, Blanche**

NPI : 1972637924  
11026 Ventura Boulevard  
Studio City, CA 91604-1604  
☎(805) 705-4893  
Accepting New Patients : Y

**Shakti, Debi**

NPI : 1154456523  
12402 Ventura Boulevard  
Studio City, CA 91604-1604  
☎(818) 486-8629  
Accepting New Patients : Y

**Master of Social Work/  
Licensed Clinical Social  
Worker****Braver, Angela**

NPI : 1164584405  
12642 Rye Street  
Studio City, CA 91604-1604  
☎(818) 762-3200  
Accepting New Patients : Y

**Psychologist - PHD-Level****Glennon, Thomas**

NPI : 1508972522  
12725 Ventura Boulevard  
Studio City, CA 91604-1604  
☎(818) 763-2745  
Accepting New Patients : Y

**Johnson, Nyshia**

NPI : 1790904944  
11331 Ventura Boulevard  
Studio City, CA 91604-1604  
☎(818) 762-5560  
Accepting New Patients : Y

**TARZANA****Marriage and Family  
Therapist/Licensed Marriage  
and Family Therapist****Ansel, Teri**

NPI : 1841372133  
18403 Collins Street  
Tarzana, CA 91356-1356  
☎(818) 708-8201  
Accepting New Patients : Y

**Barkhordari, Nasrin**

NPI : 1437599966  
5536 Tampa Avenue  
Tarzana, CA 91356-1356  
☎(818) 609-9989  
Accepting New Patients : Y

**Barnert, AJ**

NPI : 1831127356  
19634 Ventura Boulevard  
Tarzana, CA 91356-1356  
☎(818) 594-4152  
Accepting New Patients : Y

**Braverman, Ahuna**

NPI : 1396153490  
18646 Oxnard Street  
Tarzana, CA 91356-1356  
☎(818) 996-7019  
Accepting New Patients : Y  
18700 Oxnard Street  
Tarzana, CA 91356-1356  
☎(800) 996-1051  
Accepting New Patients : Y

**Brooks, Nicole**

NPI : 1447681317  
18646 Oxnard Street  
Tarzana, CA 91356-1356  
☎(818) 996-7019  
Accepting New Patients : Y  
18700 Oxnard Street  
Tarzana, CA 91356-1356  
☎(800) 996-1051  
Accepting New Patients : Y

**Coke, Lamonte**

NPI : 1730211020  
18646 Oxnard Street  
Tarzana, CA 91356-1356  
☎(818) 996-7019  
Accepting New Patients : Y  
18700 Oxnard Street  
Tarzana, CA 91356-1356  
☎(800) 996-1051  
Accepting New Patients : Y

**Crowe, Aaron**

NPI : 1235557448  
19634 Ventura Boulevard  
Tarzana, CA 91356-1356  
☎(818) 758-9450  
Accepting New Patients : Y

**Dardashti, Honey**

NPI : 1871612929  
18646 Oxnard Street  
Tarzana, CA 91356-1356  
☎(818) 996-7019  
Accepting New Patients : Y

**Flores, Analin**

NPI : 1508264334  
18646 Oxnard Street  
Tarzana, CA 91356-1356  
☎(818) 996-7019  
Accepting New Patients : Y  
18700 Oxnard Street  
Tarzana, CA 91356-1356  
☎(800) 996-1051  
Accepting New Patients : Y

**Gendreau, Andreea**

NPI : 1699063719  
18646 Oxnard Street  
Tarzana, CA 91356-1356  
☎(818) 996-7019  
Accepting New Patients : Y

18700 Oxnard Street  
Tarzana, CA 91356-1356  
☎(800) 996-1051  
Accepting New Patients : Y

**Gobrial, MS. Esther**

NPI : 1093902819  
18646 Oxnard Street  
Tarzana, CA 91356-1356  
☎(818) 996-7019  
Accepting New Patients : Y

**Gourgian, Armineh**

NPI : 1780095075  
5536 Tampa Avenue  
Tarzana, CA 91356-1356  
☎(818) 609-9989  
Accepting New Patients : Y

**Johnson, Alison**

NPI : 1578705638  
18663 Ventura Boulevard  
Tarzana, CA 91356-1356  
☎(818) 343-8383  
Accepting New Patients : Y

**Johnson, Audrey**

NPI : 1063645323  
18646 Oxnard Street  
Tarzana, CA 91356-1356  
☎(818) 996-7019  
Accepting New Patients : Y

**Kheiri, Mahnaz**

NPI : 1467606707  
5536 Tampa Avenue  
Tarzana, CA 91356-1356  
☎(818) 609-9989  
Accepting New Patients : Y

**Lavin, Sharon**

NPI : 1497979744  
19634 Venture Boulevard  
Tarzana, CA 91356-1356  
☎(818) 708-3750  
Accepting New Patients : Y

**Lyons, Kathleen**

NPI : 1548516016  
19634 Ventura Boulevard  
Tarzana, CA 91356-1356  
☎(818) 758-9450  
Accepting New Patients : Y

**Malik, Atiya**

NPI : 1851716773  
19634 Ventura Boulevard  
Tarzana, CA 91356-1356  
☎(818) 758-9450  
Accepting New Patients : Y

**McClellan, April**

NPI : 1750668752  
18646 Oxnard Street  
Tarzana, CA 91356-1356  
☎(818) 996-7019  
Accepting New Patients : Y

18700 Oxnard Street  
Tarzana, CA 91356-1356  
☎(800) 996-1051  
Accepting New Patients : Y

**Michael, Hunter**

NPI : 1598175846  
18646 Oxnard Street  
Tarzana, CA 91356-1356  
☎(818) 996-7019  
Accepting New Patients : Y  
18700 Oxnard Street  
Tarzana, CA 91356-1356  
☎(800) 996-1051  
Accepting New Patients : Y

**Mitchell-Smith, Lois**

NPI : 1073733739  
18646 Oxnard Street  
Tarzana, CA 91356-1356  
☎(818) 996-7019  
Accepting New Patients : Y  
18700 Oxnard Street  
Tarzana, CA 91356-1356  
☎(800) 996-1051  
Accepting New Patients : Y

**Safvati, Ladan**

NPI : 1992961536  
5536 Tampa Avenue  
Tarzana, CA 91356-1356  
☎(818) 609-9989  
Accepting New Patients : Y

**Williams, Felicia**

NPI : 1558753699  
18646 Oxnard Street  
Tarzana, CA 91356-1356  
☎(818) 996-7019  
Accepting New Patients : Y  
18700 Oxnard Street  
Tarzana, CA 91356-1356  
☎(800) 996-1051  
Accepting New Patients : Y

**Zemel, Nitza**

NPI : 1275554545  
19634 Ventura Boulevard  
Tarzana, CA 91356-1356  
☎(818) 881-1753  
Accepting New Patients : Y

**Zielinska, Daria**

NPI : 1750407268  
18401 Burbank Boulevard  
Tarzana, CA 91356-1356  
☎(818) 915-3667  
Accepting New Patients : Y

---

**Master of Social Work/  
Licensed Clinical Social  
Worker**

---

**Bucholtz, Michelle**

NPI : 1255455515  
18646 Oxnard Street  
Tarzana, CA 91356-1356  
☎(818) 996-7019  
Accepting New Patients : Y  
18700 Oxnard Street  
Tarzana, CA 91356-1356  
☎(800) 996-1051  
Accepting New Patients : Y

**Einhorn, Jill**

NPI : 1053418772  
18401 Burbank Boulevard  
Tarzana, CA 91356-1356  
☎(818) 609-1424  
Accepting New Patients : Y

---

**Psychologist - PHD-Level**

---

**Adler, Philip**

NPI : 1962635045  
18646 Oxnard Street  
Tarzana, CA 91356-1356  
☎(818) 996-7019  
Accepting New Patients : Y

**Li, Torna**

NPI : 1154579431  
18646 Oxnard Street  
Tarzana, CA 91356-1356  
☎(818) 996-7019  
Accepting New Patients : Y

**Nooravi, Shirin**

NPI : 1548469844  
18345 Ventura Boulevard  
Tarzana, CA 91356-1356  
☎(818) 344-6818  
Accepting New Patients : Y

**Patton-Crichton, Jennifer**

NPI : 1407129984  
18646 Oxnard Street  
Tarzana, CA 91356-1356  
☎(818) 996-7019  
Accepting New Patients : Y  
18700 Oxnard Street  
Tarzana, CA 91356-1356  
☎(800) 996-1051  
Accepting New Patients : Y

**Ramtin, Elham**

NPI : 1992913867  
18646 Oxnard Street  
Tarzana, CA 91356-1356  
☎(818) 996-7019  
Accepting New Patients : Y

18700 Oxnard Street  
Tarzana, CA 91356-1356  
☎(800) 996-1051  
Accepting New Patients : Y

**Safaei-Far, Bahar**  
NPI : 1396961512  
18757 Burbank Boulevard  
Tarzana, CA 91356-1356  
☎(818) 963-1338  
Accepting New Patients : Y

**Sindel, Sharon**  
NPI : 1144476656  
18700 Oxnard Street  
Tarzana, CA 91356-1356  
☎(800) 996-1051  
Accepting New Patients : Y

**Sjostrand, Robin**  
NPI : 1215333125  
18646 Oxnard Street  
Tarzana, CA 91356-1356  
☎(818) 996-7019  
Accepting New Patients : Y  
18700 Oxnard Street  
Tarzana, CA 91356-1356  
☎(800) 996-1051  
Accepting New Patients : Y

**Warner, Sholeh**  
NPI : 1588786263  
5536 Tampa Avenue  
Tarzana, CA 91356-1356  
☎(310) 625-0802  
Accepting New Patients : Y

**TEMPLE CITY**

**Psychologist - PHD-Level**

**Kung, Eric**  
NPI : 1285852525  
10786 Live Oak Avenue  
Temple City, CA 91780-1780  
☎(562) 904-3999  
Accepting New Patients : Y  
5101 Tyler Avenue  
Temple City, CA 91780-1780  
☎(562) 904-3999  
Accepting New Patients : Y

**Mitchell, Tulip**  
NPI : 1245328392  
5101 Tyler Avenue  
Temple City, CA 91780-1780  
☎(562) 904-3999  
Accepting New Patients : Y

**TOLUCA LAKE**

**Master of Social Work/  
Licensed Clinical Social  
Worker**

**Pyle, John**  
NPI : 1508939133  
10649 Riverside Drive  
Toluca Lake, CA 91602-1602  
☎(818) 515-0487  
Accepting New Patients : Y

**TORRANCE**

**Marriage and Family  
Therapist/Licensed Marriage  
and Family Therapist**

**Adams, Jasmine**  
NPI : 1982046785  
2370 West Carson Street  
Torrance, CA 90501-0501  
☎(310) 328-1484  
Accepting New Patients : Y

**Blitz, Holley**  
NPI : 1255437950  
24445 Hawthorne Boulevard  
Torrance, CA 90505-0505  
☎(310) 784-5535  
Accepting New Patients : Y

**Boyd, Bette**  
NPI : 1922100460  
25500 Hawthorne Boulevard  
Torrance, CA 90505-0505  
☎(310) 791-6210  
Accepting New Patients : Y

**Bradshaw Maclyman, Susan**  
NPI : 1073724209  
16300 Crenshaw Boulevard  
Torrance, CA 90504-0504  
☎(310) 803-7590  
Accepting New Patients : Y

**Campbell, Cynthia**  
NPI : 1588766984  
24050 Madison Street  
Torrance, CA 90505-0505  
☎(310) 378-3355  
Accepting New Patients : Y

**Carlson, Peter**  
NPI : 1710014683  
23210 Crenshaw Boulevard  
Torrance, CA 90505-0505  
☎(310) 325-8787  
Accepting New Patients : Y

**Chapman, Louella**  
NPI : 1841409539  
3820 Del Amo Boulevard  
Torrance, CA 90503-0503  
☎(310) 902-9223  
Accepting New Patients : Y

**Gheorghiu, Corina**  
NPI : 1831523596  
23505 Crenshaw Boulevard  
Torrance, CA 90505-0505  
☎(310) 259-4214  
Accepting New Patients : Y

**Hyatt, Brandon**  
NPI : 1043408420  
23133 Hawthorne Boulevard  
Torrance, CA 90505-0505  
☎(310) 245-4127  
Accepting New Patients : Y

**Less, Adrienne**  
NPI : 1285648345  
2790 Skypark Drive  
Torrance, CA 90505-0505  
☎(310) 874-8671  
Accepting New Patients : Y

**Lopez, Celina**  
NPI : 1417089533  
3838 West Carson Street  
Torrance, CA 90503-0503  
☎(323) 967-7454  
Accepting New Patients : Y

**Maddern, Cheryl**  
NPI : 1952457186  
24050 Madison Street  
Torrance, CA 90505-0505  
☎(310) 283-6375  
Accepting New Patients : Y

**McLindon, James**  
NPI : 1598881898  
19401 South Vermont Avenue  
Torrance, CA 90502-0502  
☎(310) 323-6887  
Accepting New Patients : Y

**Palik, Ann**  
NPI : 1164440202  
24520 Hawthorne Boulevard  
Torrance, CA 90505-0505  
☎(310) 538-3512  
Accepting New Patients : Y

**Pilapil, Joshua**  
NPI : 1073719811  
2780 Skypark Drive  
Torrance, CA 90505-0505  
☎(310) 809-9339  
Accepting New Patients : Y

**Potenti, Mary**

NPI : 1518147172  
24050 Madison  
Torrance, CA 90505-0505  
☎(310) 213-6398  
Accepting New Patients : N

**Schafer, Emily**

NPI : 1356495220  
25202 Crenshaw Boulevard  
Torrance, CA 90505-0505  
☎(310) 947-2478  
Accepting New Patients : Y

**Stowe, Sharon**

NPI : 1861523821  
16300 Crenshaw Boulevard  
Torrance, CA 90504-0504  
☎(310) 803-7590  
Accepting New Patients : Y

**Straus, Deana**

NPI : 1558541904  
25202 Crenshaw Boulevard  
Torrance, CA 90505-0505  
☎(424) 215-6285  
Accepting New Patients : N

**Strauss, Nadine**

NPI : 1538251871  
24050 Madison Street  
Torrance, CA 90505-0505  
☎(310) 373-3311  
Accepting New Patients : N

**Tremayne, Margaret**

NPI : 1386721975  
24050 Madison Street  
Torrance, CA 90505-0505  
☎(424) 772-6889  
Accepting New Patients : Y

**Wegnes, Judy**

NPI : 1700097714  
24445 Hawthorne Boulevard  
Torrance, CA 90505-0505  
☎(310) 528-9865  
Accepting New Patients : Y

---

**Master of Social Work/  
Licensed Clinical Social  
Worker**

---

**Anorga, Alina**

NPI : 1154416030  
24520 Hawthorne Boulevard  
Torrance, CA 90505-0505  
☎(310) 378-0302  
Accepting New Patients : Y

**Armstrong, Elizabeth**

NPI : 1700902871  
19401 South Vermont Avenue  
Torrance, CA 90502-0502  
☎(310) 323-6887  
Accepting New Patients : Y

**Bond, William**

NPI : 1538157912  
25500 Hawthorne Boulevard  
Torrance, CA 90505-0505  
☎(310) 225-7304  
Accepting New Patients : Y

**Calderon, Samantha**

NPI : 1740306448  
19401 South Vermont Avenue  
Torrance, CA 90502-0502  
☎(310) 323-6887  
Accepting New Patients : Y

**Carrasco, Aracely**

NPI : 1649396714  
19401 South Vermont Avenue  
Torrance, CA 90502-0502  
☎(310) 323-6887  
Accepting New Patients : Y

**Carrera, Cristina**

NPI : 1801007752  
19401 South Vermont Avenue  
Torrance, CA 90502-0502  
☎(310) 323-6887  
Accepting New Patients : Y

**Daniels, Lillie**

NPI : 1043421472  
24050 Madison Street  
Torrance, CA 90505-0505  
☎(310) 375-1777  
Accepting New Patients : Y

**Harbutte, Julie**

NPI : 1174773154  
19401 South Vermont Avenue  
Torrance, CA 90502-0502  
☎(310) 323-6887  
Accepting New Patients : Y

**Jones, Takina**

NPI : 1679757223  
19401 South Vermont Avenue  
Torrance, CA 90502-0502  
☎(310) 323-6887  
Accepting New Patients : Y

**Lowe, Luisa**

NPI : 1598802142  
19401 South Vermont Avenue  
Torrance, CA 90502-0502  
☎(310) 323-6887  
Accepting New Patients : Y

**Newton, Wendy**

NPI : 1306962097  
19401 South Vermont Avenue  
Torrance, CA 90502-0502  
☎(310) 323-6887  
Accepting New Patients : Y

**Phillips Brown, Kasey**

NPI : 1851417950  
19401 South Vermont Avenue  
Torrance, CA 90502-0502  
☎(310) 323-6887  
Accepting New Patients : Y

**Quintero, Norma**

NPI : 1871619585  
19401 South Vermont Avenue  
Torrance, CA 90502-0502  
☎(310) 323-6887  
Accepting New Patients : Y

**Reddy, Kimberly**

NPI : 1043441272  
3838 West Carson Street  
Torrance, CA 90505-0505  
☎(310) 684-3166  
Accepting New Patients : Y

**Ross, Bart**

NPI : 1265455737  
3868 Carson Street  
Torrance, CA 90503-0503  
☎(310) 281-6975  
Accepting New Patients : Y

**Silbert, Nancy**

NPI : 1952322547  
3812 Sepulveda Boulevard  
Torrance, CA 90505-0505  
☎(310) 378-4430  
Accepting New Patients : Y

**Steins, Michelle**

NPI : 1396863072  
19401 South Vermont Avenue  
Torrance, CA 90502-0502  
☎(310) 323-6887  
Accepting New Patients : Y

---

**Psychologist - PHD-Level**

---

**Bruzzone, Daniel**

NPI : 1063539575  
2790 Skypark Drive  
Torrance, CA 90505-0505  
☎(310) 855-3990  
Accepting New Patients : Y

**Glowacki Colton, Antonia**

NPI : 1700033776  
2790 Skypark Drive  
Torrance, CA 90505-0505  
☎(310) 943-9675  
Accepting New Patients : Y

**Koo, Dong**

NPI : 1124040720  
4305 Torrance Boulevard, Suite 300  
Torrance, CA 90503-0503  
☎(562) 569-5580  
Accepting New Patients : Y

**Korzennik, Nourit**

NPI : 1023042082  
24050 Madison Street  
Torrance, CA 90505-0505  
☎(310) 378-7333  
Accepting New Patients : Y

**Mirzaee, Farrah**

NPI : 1922402957  
2790 Skypark Drive  
Torrance, CA 90505-0505  
☎(310) 855-3990  
Accepting New Patients : Y

**Molina, Michelle**

NPI : 1942224985  
3655 Torrance Boulevard  
Torrance, CA 90503-0503  
☎(949) 253-4144  
Accepting New Patients : Y

**Oren, Zecharia**

NPI : 1023133006  
24586 Hawthorne Boulevard  
Torrance, CA 90505-0505  
☎(562) 497-1505  
Accepting New Patients : Y

**Rivera, Jose**

NPI : 1346630886  
2790 Skypark Drive  
Torrance, CA 90505-0505  
☎(310) 855-3990  
Accepting New Patients : Y

**Rosen, Andrea**

NPI : 1831229624  
2790 Skypark Drive  
Torrance, CA 90505-0505  
☎(310) 855-3990  
Accepting New Patients : Y

**Wen, Johnny**

NPI : 1427001254  
3838 Carson Street  
Torrance, CA 90503-0503  
☎(310) 540-4094  
Accepting New Patients : Y

**TUJUNGA**

**Psychologist - PHD-Level**

**Lehmann, Lawrence**

NPI : 1992928733  
7660 Wyngate Street  
Tujunga, CA 91402-1402  
☎(562) 904-3999  
Accepting New Patients : Y

**VALENCIA**

**Marriage and Family  
Therapist/Licensed Marriage  
and Family Therapist**

**Beaudry, Elizabeth**

NPI : 1366576977  
27951 Smyth Drive  
Valencia, CA 91355-1355  
☎(818) 317-5581  
Accepting New Patients : Y

**Burr, Chris**

NPI : 1295752913  
23300Cinema Drive  
Valencia, CA 91355-1355  
☎(661) 373-6370  
Accepting New Patients : Y

**Fraser, Samuel**

NPI : 1356500920  
25326 Avenida Capella  
Valencia, CA 91355-1355  
☎(626) 344-9814  
Accepting New Patients : Y

**Haig, Stephen**

NPI : 1013179019  
26982 North Pebble Ridge Place  
Valencia, CA 91381-1381  
☎(661) 877-6025  
Accepting New Patients : Y

**Harden-Haig, Peggy**

NPI : 1225003890  
26982 North Pebble Ridge Place  
Valencia, CA 91381-1381  
☎(661) 310-4899  
Accepting New Patients : Y

**Holmes, Suzanne**

NPI : 1669792883  
27201 Tourney Road  
Valencia, CA 91355-1355  
☎(818) 625-3626  
Accepting New Patients : Y

**Khodadad, Sherly**

NPI : 1225191125  
27420 Tourney Road  
Valencia, CA 91355-1355  
☎(310) 479-8255  
Accepting New Patients : Y

**Lee, Adabel**

NPI : 1427223015  
25000 Avenue Stanford  
Valencia, CA 91355-1355  
☎(323) 204-8111  
Accepting New Patients : Y

**ONeal, John**

NPI : 1053441774  
27720 Avenue Scott  
Valencia, CA 91355-1355  
☎(855) 669-1202  
Accepting New Patients : Y

**Palius, Linda**

NPI : 1174655781  
27951 Smyth Drive  
Valencia, CA 91355-1355  
☎(818) 636-7064  
Accepting New Patients : Y

**Payne, Denice**

NPI : 1578693727  
27951 Smyth Drive  
Valencia, CA 91355-1355  
☎(661) 305-0931  
Accepting New Patients : Y

**Reinstein, Lisa**

NPI : 1780730275  
23822 Valencia Boulevard  
Valencia, CA 91355-1355  
☎(661) 645-5239  
Accepting New Patients : Y

**Ryan, Katherine**

NPI : 1104941715  
27951 Smyth Drive  
Valencia, CA 91355-1355  
☎(661) 373-6259  
Accepting New Patients : Y

**Waller, Mark**

NPI : 1356521942  
25000 Avenue Stanford  
Valencia, CA 91355-1355  
☎(888) 401-6275  
Accepting New Patients : Y

---

**Master of Social Work/  
Licensed Clinical Social  
Worker**

---

**Ascencio, Sandra**

NPI : 1770731390  
27720 Avenue Scott  
Valencia, CA 91355-1355  
☎(855) 669-1202  
Accepting New Patients : Y

**Bracken, Tomiko**

NPI : 1922245232  
25050 Avenue Kearny  
Valencia, CA 91355-1355  
☎(661) 713-9989  
Accepting New Patients : Y

---

**Psychologist - PHD-Level**

---

**Chang, Lillian**

NPI : 1639442502  
28005 Smyth Drive  
Valencia, CA 91355-1355  
☎(654) 269-8900  
Accepting New Patients : Y

**Hirayama, Kristine**

NPI : 1891978813  
27720 Avenue Scott  
Valencia, CA 91355-1355  
☎(855) 669-1202  
Accepting New Patients : Y

**Scalzitti, Liesl**

NPI : 1952421695  
25000 Avenue Stanford  
Valencia, CA 91355-1355  
☎(661) 713-1106  
Accepting New Patients : Y

**Walia, Manjit**

NPI : 1659565398  
25050 Avenue Kearny  
Valencia, CA 91355-1355  
☎(661) 204-9950  
Accepting New Patients : Y

---

**Qualified Autism Services  
Provider**

---

**Bautista, Lawrence**

NPI : 1639500705  
28005 Smyth Drive  
Valencia, CA 91355-1355  
☎(654) 269-8900  
Accepting New Patients : Y

**Burns, Robert**

NPI : 1912381559  
27907 Smyth Drive  
Valencia, CA 91355-1355  
☎(888) 320-1272  
Accepting New Patients : Y

**Chang, Shinju**

NPI : 1639442502  
28005 Smyth Drive  
Valencia, CA 91355-1355  
☎(654) 269-8900  
Accepting New Patients : Y

**Coats, Kajza**

NPI : 1083954200  
28005 Smyth Drive  
Valencia, CA 91355-1355  
☎(654) 269-8900  
Accepting New Patients : Y

**Coffin, Jenifer**

NPI : 1881006062  
27907 Smyth Drive  
Valencia, CA 91355-1355  
☎(888) 320-1272  
Accepting New Patients : Y

**Devine, Kelly**

NPI : 1306257654  
27907 Smyth Drive  
Valencia, CA 91355-1355  
☎(888) 320-1272  
Accepting New Patients : Y

**Febo, Melissa**

NPI : 1174927909  
27907 Smyth Drive  
Valencia, CA 91355-1355  
☎(888) 320-1272  
Accepting New Patients : Y

**Garlick, Stephanie**

NPI : 9999999999  
28005 Smyth Drive  
Valencia, CA 91355-1355  
☎(654) 269-8900  
Accepting New Patients : Y

**Gormont, Christine**

NPI : 1679867717  
28005 Smyth Drive  
Valencia, CA 91355-1355  
☎(654) 269-8900  
Accepting New Patients : Y

**Kim Stewart, Linda**

NPI : 1184968919  
28005 Smyth Drive  
Valencia, CA 91355-1355  
☎(654) 269-8900  
Accepting New Patients : Y

**Koon, Theresa**

NPI : 1174968317  
27907 Smyth Drive  
Valencia, CA 91355-1355  
☎(888) 320-1272  
Accepting New Patients : Y

**Landers, Elizabeth**

NPI : 1356777056  
28005 Smyth Drive  
Valencia, CA 91355-1355  
☎(654) 269-8900  
Accepting New Patients : Y

**Mendoza, Melissa**

NPI : 1831462415  
27907 Smyth Drive  
Valencia, CA 91355-1355  
☎(888) 320-1272  
Accepting New Patients : Y

**Morgan, Michael**

NPI : 1598182602  
28005 Smyth Drive  
Valencia, CA 91355-1355  
☎(654) 269-8900  
Accepting New Patients : Y

**Pavlovich, Zsuzanna**

NPI : 1477819969  
28005 Smyth Drive  
Valencia, CA 91355-1355  
☎(654) 269-8900  
Accepting New Patients : Y

**Simonyan, Marina**

NPI : 1427393529  
27907 Smyth Drive  
Valencia, CA 91355-1355  
☎(888) 320-1272  
Accepting New Patients : Y

**Webb, Mary**

NPI : 1821342460  
28005 Smyth Drive  
Valencia, CA 91355-1355  
☎(654) 269-8900  
Accepting New Patients : Y

**Williams, Shana**

NPI : 1942612122  
27907 Smyth Drive  
Valencia, CA 91355-1355  
☎(888) 320-1272  
Accepting New Patients : Y

**Word, Tiffani**

NPI : 1164717195  
28005 Smyth Drive  
Valencia, CA 91355-1355  
☎(654) 269-8900  
Accepting New Patients : Y



## VALLEY VILLAGE

## Psychologist - PHD-Level

**Ayvazian, John**

NPI : 1922052380  
12501 Chandler Boulevard  
Valley Village, CA 91607-1607  
☎(818) 821-6012  
Accepting New Patients : Y

**Kaufman, Ronald**

NPI : 1558372136  
12501 Chandler Boulevard  
Valley Village, CA 91607-1607  
☎(818) 821-6012  
Accepting New Patients : Y

**Miwa, Riichiro**

NPI : 1285826628  
12501 Chandler Boulevard  
Valley Village, CA 91607-1607  
☎(818) 821-6012  
Accepting New Patients : Y

**Seliktar, Mike**

NPI : 1578734125  
12120 Chandler Boulevard  
Valley Village, CA 91607-1607  
☎(562) 904-3999  
Accepting New Patients : Y

**Vado, Roberto**

NPI : 1740601228  
12501 Chandler Boulevard  
Valley Village, CA 91607-1607  
☎(818) 821-6012  
Accepting New Patients : Y

**Weiss, Murray**

NPI : 1811188519  
12501 Chandler Boulevard  
Valley Village, CA 91607-1607  
☎(818) 821-6012  
Accepting New Patients : Y

## VAN NUYS

Marriage and Family  
Therapist/Licensed Marriage  
and Family Therapist**Allen, Clymie**

NPI : 1588700595  
6265 Sepulveda Boulevard  
Van Nuys, CA 91411-1411  
☎(818) 779-0555  
Accepting New Patients : Y

**Arkosy, Thomas**

NPI : 1699806232  
6265 Sepulveda Boulevard  
Van Nuys, CA 91411-1411  
☎(818) 779-0555  
Accepting New Patients : Y

**Baldioli, Virginia**

NPI : 1033328935  
6850 Van Nuys Boulevard  
Van Nuys, CA 91405-1405  
☎(818) 786-2079  
Accepting New Patients : Y

**Chocron, Lucien**

NPI : 1023149861  
14416 Hamlin Street  
Van Nuys, CA 91401-1401  
☎(818) 822-6550  
Accepting New Patients : Y

**Clements, Dulany**

NPI : 1124159785  
6265 Sepulveda Boulevard  
Van Nuys, CA 91411-1411  
☎(818) 779-0555  
Accepting New Patients : Y

**Horwich, Elise**

NPI : 1295002913  
6320 Van Nuys  
Van Nuys, CA 91401-1401  
☎(877) 777-0322  
Accepting New Patients : Y

**Korn, Ronald**

NPI : 1538190855  
15643 Sherman Way  
Van Nuys, CA 91406-1406  
☎(818) 991-5166  
Accepting New Patients : Y

**Landy, Caryn**

NPI : 1467641969  
6320 Van Nuys  
Van Nuys, CA 91401-1401  
☎(877) 777-0322  
Accepting New Patients : Y

**Mulvihill, Sheila**

NPI : 1376794479  
6265 Sepulveda Boulevard  
Van Nuys, CA 91411-1411  
☎(818) 779-0555  
Accepting New Patients : Y

**Norton, Marie**

NPI : 1932499944  
6320 Van Nuys  
Van Nuys, CA 91401-1401  
☎(877) 777-0322  
Accepting New Patients : Y

**Rosetti, Linda**

NPI : 1700061041  
6265 Sepulveda Boulevard  
Van Nuys, CA 91411-1411  
☎(818) 779-0555  
Accepting New Patients : Y

**Sharan, Namita**

NPI : 1699069450  
7136 Haskell Avenue  
Van Nuys, CA 91406-1406  
☎(626) 344-9814  
Accepting New Patients : Y

**Stevens, Jo Ellen**

NPI : 1710294988  
6320 Van Nuys  
Van Nuys, CA 91401-1401  
☎(877) 777-0322  
Accepting New Patients : Y

**Tao, Chin**

NPI : 1124147400  
6320 Van Nuys  
Van Nuys, CA 91401-1401  
☎(877) 777-0322  
Accepting New Patients : Y

**Urbach, Jay**

NPI : 1104963792  
6265 Sepulveda Boulevard  
Van Nuys, CA 91411-1411  
☎(818) 779-0555  
Accepting New Patients : Y

**Wiggington, JoEllen**

NPI : 1528483203  
13746 Victory Boulevard  
Van Nuys, CA 91401-1401  
☎(818) 785-4700  
Accepting New Patients : Y

Master of Social Work/  
Licensed Clinical Social  
Worker**Allen, Shirley**

NPI : 1366579146  
6265 Sepulveda Boulevard  
Van Nuys, CA 91411-1411  
☎(818) 779-0555  
Accepting New Patients : Y

**Baltzer-Bauer, Ingrid**

NPI : 1497712202  
7136 Haskell Avenue  
Van Nuys, CA 91406-1406  
☎(626) 344-9814  
Accepting New Patients : Y

**Cappilla, Arthur**  
NPI : 1740335983  
15643 Sherman Way  
Van Nuys, CA 91406-1406  
☎(818) 763-9881  
Accepting New Patients : Y

**Castro, Daniel**  
NPI : 1679882856  
6551 Van Nuys Boulevard  
Van Nuys, CA 91401-1401  
☎(818) 988-6335  
Accepting New Patients : N

**Fleming, Bruce**  
NPI : 1255474557  
15031 Vose Street  
Van Nuys, CA 91405-1405  
☎(818) 781-6898  
Accepting New Patients : Y

**Gonzalez, Susette**  
NPI : 1316139611  
6551 Van Nuys Boulevard  
Van Nuys, CA 91401-1401  
☎(818) 988-6335  
Accepting New Patients : N

**Levee, James**  
NPI : 1124164520  
6265 Sepulveda Boulevard  
Van Nuys, CA 91411-1411  
☎(818) 779-0555  
Accepting New Patients : Y

**Lewis, Eugenie**  
NPI : 1427125145  
6265 Sepulveda Boulevard  
Van Nuys, CA 91411-1411  
☎(818) 779-0555  
Accepting New Patients : Y

**Park, Holly**  
NPI : 1235316761  
15400 Sherman Way  
Van Nuys, CA 91406-1406  
☎(818) 267-1100  
Accepting New Patients : Y

**Park, Jyung Kyung**  
NPI : 1235316761  
15400 Sherman Way  
Van Nuys, CA 91406-1406  
☎(818) 267-1100  
Accepting New Patients : Y

**Rocca, Nicholas**  
NPI : 1659372456  
6551 Van Nuys Boulevard  
Van Nuys, CA 91401-1401  
☎(818) 988-6335  
Accepting New Patients : N

**Rosas, Vanessa**  
NPI : 1093059941  
6551 Van Nuys Boulevard  
Van Nuys, CA 91401-1401  
☎(818) 988-6335  
Accepting New Patients : N

**Tessel, Terza**  
NPI : 1669689626  
6551 Van Nuys Boulevard  
Van Nuys, CA 91401-1401  
☎(818) 988-6335  
Accepting New Patients : N

---

**Nurse Practitioner/Physician  
Assistant/Advanced/Masters  
RN**

---

**Mohammad, Ajmal**  
NPI : 1700017712  
6265 Sepulveda Boulevard  
Van Nuys, CA 91411-1411  
☎(818) 779-0555  
Accepting New Patients : Y

---

**Psychologist - PHD-Level**

---

**Lami, Ronit**  
NPI : 1366720237  
6320 Van Nuys  
Van Nuys, CA 91401-1401  
☎(877) 777-0322  
Accepting New Patients : Y

**Stevens, Sean**  
NPI : 1457371023  
6320 Van Nuys  
Van Nuys, CA 91401-1401  
☎(877) 777-0322  
Accepting New Patients : Y

---

**Qualified Autism Services  
Provider**

---

**Baghdasari Chalian, Tenny**  
NPI : 1184022295  
16946 Sherman Way  
Van Nuys, CA 91406-1406  
☎(818) 480-2638  
Accepting New Patients : Y

**Batugo, Charisse Mae**  
NPI : 1154798114  
16946 Sherman Way  
Van Nuys, CA 91406-1406  
☎(818) 235-1414  
Accepting New Patients : Y

**Coffin, Jenifer**  
NPI : 1881006062  
16946 Sherman Way  
Van Nuys, CA 91406-1406  
☎(818) 480-2638  
Accepting New Patients : Y

**Freilich, Jared**  
NPI : 1154666253  
16946 Sherman Way  
Van Nuys, CA 91406-1406  
☎(818) 480-2638  
Accepting New Patients : Y

---

**VENICE**

---

---

**Marriage and Family  
Therapist/Licensed Marriage  
and Family Therapist**

---

**Allen, Clymie**  
NPI : 1588700595  
717 Lincoln Boulevard  
Venice, CA 90291-0291  
☎(310) 399-9883  
Accepting New Patients : Y

**Arkosy, Thomas**  
NPI : 1699806232  
717 Lincoln Boulevard  
Venice, CA 90291-0291  
☎(310) 399-9883  
Accepting New Patients : Y

**Clements, Dulany**  
NPI : 1124159785  
717 Lincoln Boulevard  
Venice, CA 90291-0291  
☎(310) 399-9883  
Accepting New Patients : Y

**Mulvihill, Sheila**  
NPI : 1376794479  
717 Lincoln Boulevard  
Venice, CA 90291-0291  
☎(310) 399-9883  
Accepting New Patients : Y

**Rosetti, Linda**  
NPI : 1700061041  
717 Lincoln Boulevard  
Venice, CA 90291-0291  
☎(310) 399-9883  
Accepting New Patients : Y

**Urbach, Jay**  
NPI : 1104963792  
717 Lincoln Boulevard  
Venice, CA 90291-0291  
☎(310) 399-9883  
Accepting New Patients : Y

**Master of Social Work/  
Licensed Clinical Social  
Worker****Allen, Shirley**

NPI : 1366579146  
717 Lincoln Boulevard  
Venice, CA 90291-0291  
☎(310) 399-9883  
Accepting New Patients : Y

**Artiga, Edgar**

NPI : 1942312970  
604 Rose Avenue  
Venice, CA 90291-0291  
☎(310) 392-8636  
Accepting New Patients : Y

**Enriquez, Maria**

NPI : 1770868549  
604 Rose Avenue  
Venice, CA 90291-0291  
☎(310) 392-8636  
Accepting New Patients : Y

**Levee, James**

NPI : 1124164520  
717 Lincoln Boulevard  
Venice, CA 90291-0291  
☎(310) 399-9883  
Accepting New Patients : Y

**Lewis, Eugenie**

NPI : 1427125145  
717 Lincoln Boulevard  
Venice, CA 90291-0291  
☎(310) 399-9883  
Accepting New Patients : Y

**Lind, Mimi**

NPI : 1518060698  
604 Rose Avenue  
Venice, CA 90291-0291  
☎(310) 392-8636  
Accepting New Patients : Y

**Nochez, Christopher**

NPI : 1285867846  
604 Rose Avenue  
Venice, CA 90291-0291  
☎(310) 392-8636  
Accepting New Patients : Y

**Tal, Ginny**

NPI : 1710207659  
604 Rose Avenue  
Venice, CA 90291-0291  
☎(310) 392-8636  
Accepting New Patients : Y

**Nurse Practitioner/Physician  
Assistant/Advanced/Masters  
RN****Mohammad, Ajmal**

NPI : 1700017712  
717 Lincoln Boulevard  
Venice, CA 90291-0291  
☎(310) 399-9883  
Accepting New Patients : Y

**Psychologist - PHD-Level****Hawkins, Irma**

NPI : 1376738252  
419 Carroll Canal  
Venice, CA 90291-0291  
☎(310) 822-4125  
Accepting New Patients : Y

**Thomasson, Melissa**

NPI : 1396849311  
503 Ocean Front Walk  
Venice, CA 90291-0291  
☎(310) 392-4910  
Accepting New Patients : Y

**WEST COVINA****Marriage and Family  
Therapist/Licensed Marriage  
and Family Therapist****Chang, Elizabeth**

NPI : 1174653539  
150 North Grand Avenue  
West Covina, CA 91791-1791  
☎(951) 264-5496  
Accepting New Patients : Y

**Huber, Helen**

NPI : 1396846606  
150 North Grand Avenue  
West Covina, CA 91791-1791  
☎(626) 915-2110  
Accepting New Patients : Y

**Lyn, Kenneth**

NPI : 1841328242  
933 South Sunset Avenue  
West Covina, CA 91790-1790  
☎(626) 813-1222  
Accepting New Patients : Y

**Sudani, Keiko**

NPI : 1801935432  
150 North Grand Avenue  
West Covina, CA 91791-1791  
☎(626) 915-2110  
Accepting New Patients : Y

**Master of Social Work/  
Licensed Clinical Social  
Worker****Bown, Marjorie**

NPI : 1093977100  
420 South Glendora Avenue  
West Covina, CA 91790-1790  
☎(626) 919-5724  
Accepting New Patients : Y

**Chapman, Virginia**

NPI : 1215041595  
420 South Glendora Avenue  
West Covina, CA 91790-1790  
☎(626) 919-5724  
Accepting New Patients : Y

**Duenez, Margaret**

NPI : 1598992406  
420 South Glendora Avenue  
West Covina, CA 91790-1790  
☎(626) 919-5724  
Accepting New Patients : Y

**Rivera, Anna**

NPI : 1386807600  
420 South Glendora Avenue  
West Covina, CA 91790-1790  
☎(626) 919-5724  
Accepting New Patients : Y

**Nurse Practitioner/Physician  
Assistant/Advanced/Masters  
RN****Frost, Melissa**

NPI : 1952337800  
933 South Sunset Avenue  
West Covina, CA 91790-1790  
☎(626) 813-1222  
Accepting New Patients : Y

**Weigel, Joseph**

NPI : 1063563542  
933 South Sunset Avenue  
West Covina, CA 91790-1790  
☎(626) 813-1222  
Accepting New Patients : Y

**Psychologist - PHD-Level**

**Lee, Adabel**

NPI : 1265647739  
1495 West Cameron Avenue  
West Covina, CA 91790-1790  
☎(562) 904-3999  
Accepting New Patients : Y

**Nigbor, John**

NPI : 1811334204  
1495 West Cameron Avenue  
West Covina, CA 91790-1790  
☎(562) 904-3999  
Accepting New Patients : Y

**Pisano, Sandra**

NPI : 1700921863  
1300 Sunset Avenue  
West Covina, CA 91790-1790  
☎(626) 960-6999  
Accepting New Patients : Y

**WEST HILLS**

**Marriage and Family  
Therapist/Licensed Marriage  
and Family Therapist**

**Croshier, Irving**

NPI : 1154391902  
6700 Fall Brook Avenue  
West Hills, CA 91307-1307  
☎(818) 710-1266  
Accepting New Patients : Y

**Hasenbalg, Rosemary**

NPI : 1417076670  
8635 Rudnick Avenue  
West Hills, CA 91304-1304  
☎(661) 250-4256  
Accepting New Patients : Y

**WEST HOLLYWOOD**

**Marriage and Family  
Therapist/Licensed Marriage  
and Family Therapist**

**Berkman, Marina**

NPI : 1003951096  
7377 Santa Monica Boulevard  
West Hollywood, CA 90046-0046  
☎(323) 851-8202  
Accepting New Patients : Y

**Fatula, Michael**

NPI : 1114035235  
519 North La Cienega Boulevard  
West Hollywood, CA 90048-0048  
☎(323) 422-9433  
Accepting New Patients : Y

**Grindeman, Daniel**

NPI : 1639168610  
8235 Santa Monica  
West Hollywood, CA 90046-0046  
☎(323) 656-3320  
Accepting New Patients : Y

**Siegel, Lynn**

NPI : 1114050937  
8235 Santa Monica Boulevard  
West Hollywood, CA 90046-0046  
☎(310) 455-3232  
Accepting New Patients : Y

**Singer, Kendra**

NPI : 1992908610  
7377 Santa Monica Boulevard  
West Hollywood, CA 90046-0046  
☎(323) 851-8202  
Accepting New Patients : Y

**Master of Social Work/  
Licensed Clinical Social  
Worker**

**Delfin, Joseph**

NPI : 1235287848  
8235 Santa Monica Boulevard  
West Hollywood, CA 90038-0038  
☎(323) 360-2362  
Accepting New Patients : Y

**Litt, Lionela**

NPI : 1164669347  
7377 Santa Monica Boulevard  
West Hollywood, CA 90046-0046  
☎(323) 851-8202  
Accepting New Patients : Y

**WEST LOS ANGELES**

**Marriage and Family  
Therapist/Licensed Marriage  
and Family Therapist**

**Harte, Judith**

NPI : 1881700987  
1531 Purdue Avenue  
West Los Angeles, CA 90025-0025  
☎(310) 281-7991  
Accepting New Patients : Y

**Leonhauser, Paula**

NPI : 1124196076  
11835 West Olympic Boulevard  
West Los Angeles, CA 90064-0064  
☎(310) 477-8161  
Accepting New Patients : Y

**Shell, Susan**

NPI : 1518983469  
12381 Wilshire Boulevard  
West Los Angeles, CA 90025-0025  
☎(310) 395-6639  
Accepting New Patients : Y

**WHITTIER**

**Marriage and Family  
Therapist/Licensed Marriage  
and Family Therapist**

**Brown, Jennifer**

NPI : 1417051863  
16149 East Whittier Boulevard  
Whittier, CA 90603-0603  
☎(562) 943-7592  
Accepting New Patients : Y

**Fonseca, Lydia**

NPI : 1376631036  
13006 Philadelphia St.  
Whittier, CA 90601-0601  
☎(562) 945-5108  
Accepting New Patients : Y

**Holtom, Kelley**

NPI : 1225243439  
13020 Hadley Street  
Whittier, CA 90601-0601  
☎(562) 693-6559  
Accepting New Patients : Y

**Morales, Andrea**

NPI : 1144452533  
6737 Bright Avenue  
Whittier, CA 90601-0601  
☎(562) 325-2208  
Accepting New Patients : Y

**Morales, Carlos**

NPI : 1144452533  
6737 Bright Avenue  
Whittier, CA 90601-0601  
☎(562) 325-2208  
Accepting New Patients : Y

**Saidian, Miriam**

NPI : 1154709285  
6737 Bright Avenue  
Whittier, CA 90601-0601  
☎(562) 325-2208  
Accepting New Patients : Y

**Wall, Heather**

NPI : 1952484255  
13006 East Philadelphia Street  
Whittier, CA 90601-0601  
☎(562) 696-7096  
Accepting New Patients : Y

---

**Master of Social Work/  
Licensed Clinical Social  
Worker**

---

**Galarza, Daniel**

NPI : 1710121579  
8826 Ocean View Avenue  
Whittier, CA 90605-0605  
☎(562) 265-8845  
Accepting New Patients : Y

**McClellan, Jennifer**

NPI : 1972606762  
13601 East Whittier Boulevard  
Whittier, CA 90601-0601  
☎(562) 879-5939  
Accepting New Patients : Y

---

**Psychologist - PHD-Level**

---

**Garcia, Jorge**

NPI : 1194732511  
13006 Philadelphia St.  
Whittier, CA 90601-0601  
☎(562) 945-5108  
Accepting New Patients : Y

---

**WILMINGTON**

---



---

**Psychologist - PHD-Level**

---

**St. Mary, Gordon**

NPI : 1164430229  
1029 West Pacific Coast Highway  
Wilmington, CA 90744-0744  
☎(818) 326-3816  
Accepting New Patients : Y

---

**WOODLAND HILLS**

---

**Marriage and Family  
Therapist/Licensed Marriage  
and Family Therapist**

---

**Ash, Dely**

NPI : 1922133750  
20700 Ventura Boulevard  
Woodland Hills, CA 91364-1364  
☎(818) 983-1068  
Accepting New Patients : Y

**Astrin, Barbara**

NPI : 1861416018  
23123 Ventura Boulevard  
Woodland Hills, CA 91364-1364  
☎(818) 410-6947  
Accepting New Patients : Y

**Begelfor, Ella**

NPI : 1053540294  
21243 Ventura Boulevard  
Woodland Hills, CA 91364-1364  
☎(818) 207-1191  
Accepting New Patients : Y

**Gibson-Paul, Barbara**

NPI : 1104982321  
21243 Ventura Boulevard  
Woodland Hills, CA 91364-1364  
☎(818) 599-0053  
Accepting New Patients : Y

**Haig, Stephen**

NPI : 1013179019  
22900 Ventura Boulevard  
Woodland Hills, CA 91364-1364  
☎(661) 877-6025  
Accepting New Patients : Y

**Harden-Haig, Peggy**

NPI : 1225003890  
22900 Ventura Boulevard  
Woodland Hills, CA 91364-1364  
☎(818) 224-3320  
Accepting New Patients : Y

**Hart, Amy**

NPI : 1003014028  
22311 Ventura Boulevard  
Woodland Hills, CA 91364-1364  
☎(818) 512-4179  
Accepting New Patients : Y

**Horwich, Elise**

NPI : 1295002913  
21550 Oxnard Street  
Woodland Hills, CA 91367-1367  
☎(310) 593-5473  
Accepting New Patients : Y

**Kern, Donald**

NPI : 1881669190  
23123 Ventura Boulevard  
Woodland Hills, CA 91364-1364  
☎(818) 591-1590  
Accepting New Patients : Y

**Klane, Linda**

NPI : 1104859578  
20349 Clark St  
Woodland Hills, CA 91367-1367  
☎(818) 225-1173  
Accepting New Patients : Y

**Landau, Sharon**

NPI : 1699840975  
20700 Ventura Boulevard  
Woodland Hills, CA 91364-1364  
☎(818) 346-8914  
Accepting New Patients : Y

**Lazar, Aylene**

NPI : 1437177573  
5341 Alhama Drive  
Woodland Hills, CA 91364-1364  
☎(818) 346-7079  
Accepting New Patients : Y

**Payton, Karen**

NPI : 1114029121  
23123 Ventura Boulevard  
Woodland Hills, CA 91364-1364  
☎(818) 222-8666  
Accepting New Patients : Y

**Rosenfeld, Erica**

NPI : 1003977307  
20501 Ventura Boulevard  
Woodland Hills, CA 91364-1364  
☎(310) 804-4448  
Accepting New Patients : Y

**Roy, Lia**

NPI : 1114183522  
22900 Ventura Boulevard  
Woodland Hills, CA 91364-1364  
☎(818) 551-4576  
Accepting New Patients : Y

**Schneider, Stephanie**

NPI : 1174827141  
21550 Oxnard Street  
Woodland Hills, CA 91367-1367  
☎(310) 593-5473  
Accepting New Patients : Y

**Sherwood, Greg**

NPI : 1205149457  
22900 Ventura Boulevard  
Woodland Hills, CA 91364-1364  
☎(818) 590-2505  
Accepting New Patients : Y

---

**Master of Social Work/  
Licensed Clinical Social  
Worker**

---

**Bernstein, Nancy**

NPI : 1891833166  
23518 Calvert Street  
Woodland Hills, CA 91367-1367  
☎(818) 590-9674  
Accepting New Patients : Y

**Boyle, Robert**

NPI : 1558470757  
4869 Topanga Canyon Boulevard  
Woodland Hills, CA 91364-1364  
☎(818) 346-5186  
Accepting New Patients : Y

**Branzburg, Alla**

NPI : 1932132578  
21243 Ventura Boulevard  
Woodland Hills, CA 91364-1364  
☎(818) 216-5894  
Accepting New Patients : Y

**Hashemi, Lilla**

NPI : 1790718211  
21143 San Miguel Street  
Woodland Hills, CA 91364-1364  
☎(818) 715-9960  
Accepting New Patients : Y

**Ortanez, Camille**

NPI : 1407083678  
20501 Ventura Boulevard  
Woodland Hills, CA 91367-1367  
☎(818) 922-4367  
Accepting New Patients : Y

**Singer, Lauren**

NPI : 1093082786  
21550 Oxnard Street  
Woodland Hills, CA 91367-1367  
☎(310) 593-5473  
Accepting New Patients : Y

**Suzuki, Elizabeth**

NPI : 1811971054  
21243 Ventura Boulevard  
Woodland Hills, CA 91364-1364  
☎(818) 999-6452  
Accepting New Patients : N

**Bricklin, Stacey**

NPI : 1376680892  
22020 Clarendon St.  
Woodland Hills, CA 91367-1367  
☎(818) 332-2287  
Accepting New Patients : Y

**Derman, Bruce**

NPI : 1710050612  
23011 Oxnard Street  
Woodland Hills, CA 91367-1367  
☎(818) 375-7194  
Accepting New Patients : Y

**Pitts, Patricia**

NPI : 1518075332  
22466 Ventura Boulevard  
Woodland Hills, CA 91364-1364  
☎(818) 676-1540  
Accepting New Patients : Y

**Shepherd Look, Dee**

NPI : 1578581211  
22900 Ventura Boulevard  
Woodland Hills, CA 91364-1364  
☎(818) 645-0113  
Accepting New Patients : Y

**Stolzman, Marilyn**

NPI : 1043362486  
5525 Oakdale Avenue  
Woodland Hills, CA 91364-1364  
☎(818) 591-2706  
Accepting New Patients : Y

**Williams, Sammie**

NPI : 1134153216  
20720 Ventura Boulevard  
Woodland Hills, CA 91364-1364  
☎(818) 224-3345  
Accepting New Patients : N

**Zuckerwise, Richard**

NPI : 1508840752  
21243 Ventura Boulevard  
Woodland Hills, CA 91364-1364  
☎(818) 999-6452  
Accepting New Patients : Y

---

**Psychologist - PHD-Level**

---

**Bavarsky, Anita**

NPI : 1740481761  
23123 Ventura Boulevard  
Woodland Hills, CA 91364-1364  
☎(818) 340-4999  
Accepting New Patients : Y

**ALHAMBRA**

**Alhambra Hospital Medical Center**

NPI : 1770612756  
100 South Raymond Avenue  
Alhambra, CA 91801-1801  
☎ (626) 570-1606

**Atherton Baptist Home-Sam B West**

NPI : 1528049954  
214 S Atlantic Blvd  
Alhambra, CA 91801-1801  
☎ (323) 294-5789

**Sunny View Care Center**

NPI : 1730483058  
1428 S Marengo Avenue  
Alhambra, CA 91803-1803  
☎ (626) 576-1032

**ANAHEIM**

**Park Anaheim Healthcare**

NPI : 1851460240  
3435 W Ball Rd  
Anaheim, CA 92804-2804  
☎ (714) 827-5880

**ARCADIA**

**Arcadia Health Care Center**

NPI : 1780677088  
1601 S Baldwin Ave  
Arcadia, CA 91007-1007  
☎ (626) 445-2170

**Huntington Drive Health And Rehabilitation Center**

NPI : 1649264292  
400 West Huntington Drive  
Arcadia, CA 91007-1007  
☎ (626) 445-2421

**Santa Anita Convalescent Hospital**

5522 Gracewood Ave  
Arcadia, CA 91007-1007  
☎ (626) 579-0310

**ARTESIA**

**Artesia Christian Home**

NPI : 1164508180  
11614 E 183Rd Street  
Artesia, CA 90701-0701  
☎ (562) 865-5218

**Windsor Twin Palms Care Center Of Artesia**

NPI : 1467481630  
11900 East Artesia Blvd  
Artesia, CA 90701-0701  
☎ (562) 865-0271

**BALDWIN PARK**

**Coast Care Convalescent Hospital**

NPI : 1770564114  
14518 E Los Angeles St  
Baldwin Park, CA 91706-1706  
☎ (626) 337-7229

**Garden View Post-Acute Rehabilitation**

NPI : 1124003629  
14475 Garden View Lane  
Baldwin Park, CA 91706-1706  
☎ (626) 962-7095

**Sierra View Care Center**

NPI : 1356506729  
14318 Ohio St  
Baldwin Park, CA 91706-1706  
☎ (626) 960-0908

**BELL**

**Bell Convalescent Hospital**

NPI : 1376575449  
4900 E Florence Ave  
Bell, CA 90201-0201  
☎ (323) 560-2045

**BELLFLOWER**

**Bel Tooren Villa Convalescent Hospital**

NPI : 1427003649  
16910 Woodruff Ave  
Bellflower, CA 90706-0706  
☎ (562) 867-1761

**Bellflower Convalescent Hospital**

NPI : 1265594824  
9710 East Artesia Blvd  
Bellflower, CA 90706-0706  
☎ (562) 925-2274

**Rose Villa Healthcare Center**

NPI : 1619976248  
9028 Rose St  
Bellflower, CA 90706-0706  
☎ (562) 925-4252  
Languages : English, Spanish, Tagalog

**Woodruff Convalescent Center**

17836 Woodruff Ave  
Bellflower, CA 90706-0706  
☎ (562) 925-8457

**BURBANK**

**Alameda Care Center**

NPI : 1316019482  
925 W Alameda Ave  
Burbank, CA 91506-1506  
☎ (818) 843-1771  
Languages : English, Spanish, Tagalog

**Burbank Rehab & Health Care**

NPI : 1518036060  
1041 S Main St  
Burbank, CA 91506-1506  
☎ (818) 843-2330

**Providence St. Joseph**

501 S Buena Vista Street  
Burbank, CA 91505-1505  
☎ (818) 843-5111

**CANOGA PARK**

**Holiday Manor Care Center**

NPI : 1710082193  
20554 Roscoe Blvd  
Canoga Park, CA 91306-1306  
☎ (818) 341-9800

**Topanga Terrace Convalescent Center**

NPI : 1184620171  
22125 Roscoe Blvd  
Canoga Park, CA 91304-1304  
☎ (818) 883-9272

**West Hills Health & Rehabilitation Center**

NPI : 1487734935  
7940 Topanga Canyon Blvd  
Canoga Park, CA 91304-1304  
☎ (818) 347-3800  
Languages : English, Spanish

**CHATSWORTH**

**Chatsworth Park Care Center**

NPI : 1477530087  
10610 Owensworth Ave  
Chatsworth, CA 91311-1311  
☎ (818) 882-3200







**L.A. Care**  
*Covered*<sup>™</sup>  
***Direc***

Participating Skilled Nursing Facility

**Goldstar Healthcare Center  
Of Chatsworth**

NPI : 1164457644  
21820 Craggy View St  
Chatsworth, CA 91311-1311  
☎(818) 882-8233

**CLAREMONT**

**Pilgrim Place in Claremont**

NPI : 1114076601  
721 Harrison Ave  
Claremont, CA 91711-1711  
☎(909) 399-5523

**COMPTON**

**Villa Maria Elena  
Healthcare Center**

NPI : 1184793291  
2309 N Santa Fe Ave  
Compton, CA 90222-0222  
☎(310) 639-8111  
Languages : English

**COVINA**

**Covina Rehab Center**

NPI : 1821043332  
261 W Badillo St  
Covina, CA 91723-1723  
☎(626) 967-3874

**The Rowland**

NPI : 1376593004  
330 W Rowland Street  
Covina, CA 91723-1723  
☎(626) 967-2741

**West Haven Healthcare**

NPI : 1912134263  
1495 W Cameron Avenue  
Covina, CA 91790-1790  
☎(626) 962-4461

**CULVER CITY**

**Marycrest Manor, Inc.**

NPI : 1932193984  
10664 St James Drive  
Culver City, CA 90230-0230  
☎(310) 838-2778

**DOWNEY**

**Brookfield Healthcare  
Center**

NPI : 1750380390  
9300 Telegraph Road  
Downey, CA 90240-0240  
☎(562) 869-2567

**Downey Care Center**

NPI : 1942335062  
13007 South Paramount Blvd  
Downey, CA 90242-0242  
☎(562) 923-9301

**DUARTE**

**Monrovia Convalescent  
Hospital**

NPI : 1255329843  
1220 E Huntington Drive  
Duarte, CA 91010-1010  
☎(626) 359-6618

**Monte Vista Healthcare  
Center**

802 Buena Vista Dr  
Duarte, CA 91010-1010  
☎(626) 359-8141

**Royal Terrace Health Care**

NPI : 1437147022  
1340 S Highland Avenue  
Duarte, CA 91010-1010  
☎(626) 256-4654  
Languages : Cambodian, English, Spanish,  
Tagalog

**EL MONTE**

**El Monte Convalescent  
Hospital**

NPI : 1972506327  
4096 Easy Street  
El Monte, CA 91731-1731  
☎(323) 294-5789  
Languages : English, Spanish, Tagalog,  
Vietnamese

**Elmcrest Care Center**

NPI : 1225090947  
3111 Santa Anita  
El Monte, CA 91733-1733  
☎(626) 443-0218  
Languages : English, Mandarin, Tagalog,  
Spanish, Vietnamese

**Ramona Nursing &  
Rehabilitation Center**

NPI : 1497730998  
11900 Ramona Blvd  
El Monte, CA 91732-1732  
☎(626) 442-5721

**Sunset Manor  
Convalescent Hospital**

NPI : 1942306865  
2720 Nevada Ave  
El Monte, CA 91733-1733  
☎(714) 577-3880

**FONTANA**

**Laurel Convalescent  
Hospital**

NPI : 1376649293  
7509 N Laurel Ave  
Fontana, CA 92336-2336  
☎(909) 822-8066  
Languages : Mandarin, Spanish, Tagalog,  
Vietnamese

**GARDENA**

**Clear View Convalescent  
Center**

NPI : 107360600  
15823 S Western Ave  
Gardena, CA 90247-0247  
☎(310) 538-2323

**Clear View Sanitarium**

NPI : 1639264914  
15823 S Western Ave  
Gardena, CA 90247-0247  
☎(310) 538-2323

**Gardena Convalescent  
Center**

NPI : 1346225059  
14819 S Vermont Avenue  
Gardena, CA 90247-0247  
☎(310) 532-9460

**Greenfield Care Center Of  
Gardena**

NPI : 1629241120  
16530 S Broadway Street  
Gardena, CA 90248-0248  
☎(310) 889-9929

**Las Flores Convalescent  
Hospital**

NPI : 1942220421  
14165 Porche Ave  
Gardena, CA 90249-0249  
☎(310) 323-4570

**Rosecrans Care Center**

NPI : 1669462891  
1140 W Rosecrans Ave  
Gardena, CA 90247-0247  
☎(310) 323-3194

**South Bay Keiro Nursing Home**

15115 S Vermont Ave  
Gardena, CA 90247-0247  
☎(310) 532-0700

**GLENDALE**

**Autumn Hills Healthcare Center**

NPI : 1245528926  
430 N Glendale Ave  
Glendale, CA 91206-1206  
☎(818) 246-5977

**Broadway Manor Care**

NPI : 1033381637  
605 W Broadway  
Glendale, CA 91204-1204  
☎(818) 246-7174

**Dreiers Nursing Care Center**

NPI : 1952366460  
1400 West Glenoaks Blvd  
Glendale, CA 91201-1201  
☎(818) 242-1183

**Elms Convalescent Hospital**

NPI : 1306959846  
212 W Chevy Chase Drive  
Glendale, CA 91204-1204  
☎(818) 240-6720

**Glendale Healthcare Center**

NPI : 1558356436  
1208 S Central Avenue  
Glendale, CA 91204-1204  
☎(818) 246-5516

**Glenoaks Convalescent Hospital**

NPI : 1154474302  
409 W Glenoaks Blvd  
Glendale, CA 91202-1202  
☎(818) 240-1610

**Leisure Glen Post Acute**

330 Mission Road  
Glendale, CA 91205-1205  
☎(818) 247-4476

**Royal Oaks Convalescent Hospital**

NPI : 1982692570  
250 North Verdugo Rd  
Glendale, CA 91206-1206  
☎(818) 244-1133

**GLENDORA**

**Arbor Glen Care Center**

NPI : 149775514  
1033 East Arrow Highway  
Glendora, CA 91740-1740  
☎(626) 963-7531

**Gladstone Care & Rehabilitation Center**

NPI : 1013901313  
435 E Gladstone St  
Glendora, CA 91740-1740  
☎(626) 963-5955

**Glendora Grand, Inc.**

NPI : 1497077739  
805 W Arrow Hwy  
Glendora, CA 91740-1740  
☎(626) 331-0781  
Languages : Arabic, English, Korean,  
Spanish, Tagalog, Vietnamese

**Kindred Transitional Care And Rehabilitation-Foothill**

NPI : 1871670117  
401 West Adad Ave  
Glendora, CA 91741-1741  
☎(626) 335-9810

**Mesa Glen Care Center**

NPI : 1932215100  
638 E Colorado Ave  
Glendora, CA 91740-1740  
☎(626) 963-6091

**GRANADA HILLS**

**Casitas Care Center**

NPI : 1053637330  
10626 Balboa Blvd  
Granada Hills, CA 91344-1344  
☎(818) 368-2802

**Granada Hills Convalescent Hospital**

NPI : 1871670083  
16123 Chatsworth St  
Granada Hills, CA 91344-1344  
☎(818) 891-1745

**Magnolia Gardens Convalescent Hospital**

NPI : 1588750202  
17922 San Fernando Mission Rd  
Granada Hills, CA 91344-1344  
☎(818) 360-1864

**Rinaldi Convalescent Hospital**

NPI : 1235455510  
16553 Rinaldi Street  
Granada Hills, CA 91344-1344  
☎(818) 360-1003

**HAWTHORNE**

**Windsor Gardens Convalescent Center Of Hawthorne**

NPI : 1114915121  
13922 Cerise Ave  
Hawthorne, CA 90250-0250  
☎(310) 675-3304

**HUNTINGTON PARK**

**Huntington Park Nursing Center**

NPI : 1265573778  
6425 Miles Avenue  
Huntington Park, CA 90255-0255  
☎(323) 589-5941

**INGLEWOOD**

**Centinela Skilled Nursing & Wellness Center East**

NPI : 1891940276  
1001 South Osage Ave  
Inglewood, CA 90301-0301  
☎(310) 674-3216

**Centinela Skilled Nursing & Wellness Center West**

NPI : 1265687644  
950 S Flower Street  
Inglewood, CA 90301-0301  
☎(310) 674-3216

**Century Skilled Nursing Center**

NPI : 1902022114  
301 North Centinela Ave  
Inglewood, CA 90302-0302  
☎(310) 672-1012

**Goldstar Healthcare Center  
Of Inglewood**

NPI : 1972721355  
515 Centinela Ave  
Inglewood, CA 90302-0302  
☎(310) 674-4500

**Inglewood Healthcare  
Center**

NPI : 1013989656  
100 South Hillcrest Blvd  
Inglewood, CA 90301-0301  
☎(310) 677-9114  
Languages : English, Spanish, Tagalog

**LA CRESCENTA**

**Verdugo Vista Health Care  
Center**

3050 Montrose Ave  
La Crescenta, CA 91214-1214  
☎(818) 957-0850

**LA MIRADA**

**Imperial Convalescent  
Hospital**

NPI : 1043251077  
11962 South La Mirada Blvd  
La Mirada, CA 90706-0706  
☎(562) 943-7156

**Mirada Hills Rehabilitation  
And Convalescent Hospital**

NPI : 1538107297  
12200 South La Mirada Blvd  
La Mirada, CA 90638-0638  
☎(562) 947-8691  
Languages : English, Spanish, Tagalog

**LA VERNE**

**Woods Health Services**

NPI : 1346236106  
2600 A Street  
La Verne, CA 91750-1750  
☎(909) 392-4393  
Languages : Mandarin, Korean, Spanish,  
Tagalog

**LAKE VIEW TERRACE**

**Country Manor Healthcare**

NPI : 1790766376  
11723 Fenton Avenue  
Lake View Terrace, CA 91342-1342  
☎(818) 899-0251  
Languages : English

**LANCASTER**

**Mayflower Gardens  
Convalescent Hospital**

NPI : 1124023403  
6705 West Colombia Way  
Lancaster, CA 93536-3536  
☎(661) 943-3212

**LOMITA**

**Lomita Post Acute Care  
Center**

NPI : 1043295546  
1955 W Lomita Blvd  
Lomita, CA 90717-0717  
☎(310) 325-1970

**LONG BEACH**

**Atlantic Healthcare Center**

NPI : 1811997530  
2750 Atlantic Avenue  
Long Beach, CA 90806-0806  
☎(562) 424-8101

**Bixby Knolls Towers, Inc**

NPI : 1932104213  
3747 Atlantic Ave  
Long Beach, CA 90807-0807  
☎(562) 426-6123

**Broadway By The Sea**

NPI : 1922083435  
2725 E Broadway St  
Long Beach, CA 90803-0803  
☎(562) 434-4494

**Catered Manor Nursing**

NPI : 1780672428  
4010 Virginia Road  
Long Beach, CA 90807-0807  
☎(562) 426-0394

**Colonial Care Center Inc.**

NPI : 1639231483  
1913 E 5Th St  
Long Beach, CA 90802-0802  
☎(562) 432-5751

**Edgewater Skilled Nursing  
Center**

NPI : 1629053913  
2625 E 4Th St  
Long Beach, CA 90814-0814  
☎(562) 434-0974

**Guardian Rehabilitation  
Hospital**

NPI : 1639166242  
533 S Fairfax Ave  
Long Beach, CA 90036-0036  
☎(323) 931-1061

**Intercommunity Care  
Center**

NPI : 1659424745  
2626 Grand Ave  
Long Beach, CA 90815-0815  
☎(562) 427-8915  
Languages : English

**Long Beach Care Center**

NPI : 1043305782  
2615 Grand Ave  
Long Beach, CA 90815-0815  
☎(562) 283-0502

**Marlora Post Acute  
Rehabilitation Hospital**

NPI : 1366438129  
3801 E Anaheim Street  
Long Beach, CA 90804-0804  
☎(562) 494-3311

**Regency Oaks Post Acute  
Care Center**

NPI : 1508862798  
3850 E Esther St  
Long Beach, CA 90804-0804  
☎(562) 498-3368

**Royal Care Skilled Nursing  
Center**

NPI : 1053453902  
2725 Pacific Avenue  
Long Beach, CA 90806-0806  
☎(562) 427-7493

**Santa Fe Convalescent  
Hospital**

NPI : 1225025836  
3294 Santa Fe Ave  
Long Beach, CA 90810-0810  
☎(562) 424-0757

**Shoreline Healthcare  
Center**

4029 East Anaheim St  
Long Beach, CA 90804-0804  
☎(562) 494-4421

**Windsor Gardens  
Convalescent Center Of  
Long Beach**

NPI : 1942389531  
260 East Market St  
Long Beach, CA 90805-0805  
☎(562) 428-4681

3232 E Artesia Blvd  
Long Beach, CA 90805-0805  
☎ (562) 422-9219

**LOS ANGELES**

**Alcott Rehabilitation Hospital**

NPI : 1073619904  
3551 W Olympic Blvd  
Los Angeles, CA 90019-0019  
☎ (323) 737-2000  
Languages : Korean, Spanish

**Alden Terrace Convalescent Hospital**

NPI : 1568544781  
1240 Hoover St  
Los Angeles, CA 90006-0006  
☎ (213) 382-8461  
Languages : English, Spanish, Tagalog

**Alexandria Care Center**

NPI : 1760470736  
1515 N Alexandria Ave  
Los Angeles, CA 90027-0027  
☎ (323) 660-1800

**Alliance Nursing And Rehab Center**

NPI : 1003800343  
3825 N Durfee Ave  
Los Angeles, CA 91732-1732  
☎ (626) 444-2535

**Angels Nursing Health Center**

NPI : 1184871659  
415 S Union Ave  
Los Angeles, CA 90017-0017  
☎ (213) 484-0784

**Ararat Convalescent Hospital**

NPI : 1003958356  
2373 Colorado Blvd  
Los Angeles, CA 90041-0041  
☎ (323) 256-8012

**Avalon Villa Care Center**

NPI : 1245422187  
12029 Avalon Blvd  
Los Angeles, CA 90061-0061  
☎ (323) 756-8191

**Brier Oak On Sunset**

NPI : 1396721932  
5154 Sunset Blvd  
Los Angeles, CA 90027-0027  
☎ (323) 663-3951

**Burlington Convalescent Hospital**

NPI : 1407934946  
845 S Burlington Ave  
Los Angeles, CA 90057-0057  
☎ (213) 381-5585  
Languages : English, Korean, Spanish, Tagalog

**Crenshaw Nursing Home**

NPI : 1477645927  
1900 Longwood Ave  
Los Angeles, CA 90016-0016  
☎ (323) 933-1560

**Emerald Terrace Convalescent Hospital**

NPI : 1710960885  
1154 South Alvarado St  
Los Angeles, CA 90006-0006  
☎ (213) 385-1715

**Flower Villa, Inc.**

NPI : 1942537907  
1480 S La Cienega Blvd  
Los Angeles, CA 90035-0035  
☎ (310) 652-3030

**Fountain View Subacute And Nursing Care**

NPI : 119476871  
5310 Fountain Ave  
Los Angeles, CA 90029-0029  
☎ (323) 461-9961

**Garden Crest Convalescent Hospital**

NPI : 1861480097  
900 Lucile Avenue  
Los Angeles, CA 90026-0026  
☎ (323) 663-8281

**Hancock Park Rehabilitation Center**

NPI : 1023099108  
505 N La Brea Ave  
Los Angeles, CA 90036-0036  
☎ (323) 937-4860

**Hollenbeck Palms**

NPI : 1831186345  
573 S Boyle Avenue  
Los Angeles, CA 90033-0033  
☎ (323) 263-6195

**Hollywood Presbyterian Hospital**

NPI : 1336164151  
1300 North Vermont Avenue  
Los Angeles, CA 90027-0027  
☎ (323) 953-2657

**Huntington Healthcare Center**

NPI : 1982773990  
4515 Huntington Drive South  
Los Angeles, CA 90032-0032  
☎ (323) 225-5991

**Infinity Care Of East L.A.**

NPI : 1659552289  
101 S Fickett Street  
Los Angeles, CA 90033-0033  
☎ (323) 261-8108

**Kennedy Post Acute Rehab**

NPI : 1144226861  
619 North Fairfax Ave  
Los Angeles, CA 90036-0036  
☎ (323) 651-0043

**Kingsley Manor Care Center**

NPI : 1538416599  
1055 North Kingsley Drive  
Los Angeles, CA 90029-0029  
☎ (323) 661-1128

**La Habra Convalescent Hospital**

NPI : 1659326718  
1233 W La Habra Blvd  
Los Angeles, CA 90631-0631  
☎ (562) 691-0781

**Longwood Manor Convalescent Hospital**

NPI : 1235213810  
4853 W Washington Blvd  
Los Angeles, CA 90016-0016  
☎ (323) 935-1157

**Lotus Care Center**

NPI : 1598090029  
6011 West Blvd  
Los Angeles, CA 90043-0043  
☎ (323) 292-0748

**Maple Healthcare Center**

NPI : 1710972062  
2625 South Maple Avenue  
Los Angeles, CA 90011-0011  
☎ (213) 747-6371

**New Vista Post -Acute Care Center**

NPI : 1881932424  
1516 Sawtelle Blvd  
Los Angeles, CA 90025-0025  
☎ (310) 477-5501

**Olympia Convalescent Hospital**

NPI : 1114291523  
1100 S Alvarado Street  
Los Angeles, CA 90006-0006  
☎(213) 487-3000

**Serrano North Convalescent Hospital**

NPI : 1538157110  
5401 Fountain Ave  
Los Angeles, CA 90029-0029  
☎(323) 465-2106

**Sharon Care Center**

NPI : 1487645214  
8167 West 3Rd Street  
Los Angeles, CA 90048-0048  
☎(323) 655-2023

**St. Andrews Healthcare**

NPI : 1346221819  
2300 W Washington Blvd  
Los Angeles, CA 90018-0018  
☎(323) 731-0861

**St. John Of God Retirement And Care Center**

NPI : 1982693073  
2468 S St Andrews Place  
Los Angeles, CA 90018-0018  
☎(323) 731-0641  
Languages : English, Spanish, Tagalog

**St. Vincent Medical Center**

2131 W 3Rd Street  
Los Angeles, CA 90057-0057  
☎(213) 484-7111

**Sunnyview Convalescent Hospital**

NPI : 1700960531  
2000 W Washington Blvd  
Los Angeles, CA 90018-0018  
☎(323) 735-5146

**Sunray Healthcare Center**

NPI : 1023150042  
3210 West Pico Blvd  
Los Angeles, CA 90019-0019  
☎(323) 734-2171

**Temple Park Convalescent Hospital**

NPI : 1295781896  
2411 W Temple Street  
Los Angeles, CA 90026-0026  
☎(213) 380-3210

**University Park Healthcare Center**

NPI : 1215922570  
230 E Adams Blvd  
Los Angeles, CA 90011-0011  
☎(213) 748-0491

**Vermont Healthcare Center**

NPI : 1750792941  
4601 Wishire Blvd  
Los Angeles, CA 90010-0010  
☎(323) 933-5763

**Vernon Healthcare Center**

NPI : 1447438999  
1037 W Vernon Ave  
Los Angeles, CA 90037-0037  
☎(323) 232-4895

**View Park Convalescent**

NPI : 1427131556  
3737 Don Felipe Dr  
Los Angeles, CA 90008-0008  
☎(323) 295-7737

**Virgil Rehabilitation And Skilled Nursing Center**

NPI : 1811211915  
975 N Virgil Ave  
Los Angeles, CA 90029-0029  
☎(323) 665-5793

**Western Convalescent Hospital**

NPI : 1205919399  
2190 W Adams Blvd  
Los Angeles, CA 90018-0018  
☎(323) 737-7778

**Westlake Convalescent Hospital**

NPI : 1730266883  
316 S Westlake Ave  
Los Angeles, CA 90057-0057  
☎(213) 484-0510

**White Memorial Medical Center**

NPI : 1942281936  
1720 Cesar E Chavez Avenue  
Los Angeles, CA 90033-0033  
☎(323) 265-5085

**Windsor Care Center Of Cheviot Hills**

NPI : 1811224413  
3533 Motor Ave  
Los Angeles, CA 90064-0064  
☎(310) 836-8900

**Windsor Gardens Convalescent Hospital Of Los Angeles**

NPI : 1891872644  
915 Crenshaw Blvd  
Los Angeles, CA 90019-0019  
☎(323) 937-5466

**LYNWOOD**

**Bloomfield Parks Inc**

NPI : 1184796765  
3615 E Imperial Hwy  
Lynwood, CA 90262-0262  
☎(310) 639-4623

**Lynwood Healthcare Center**

NPI : 1144214628  
3611 East Imperial Highway  
Lynwood, CA 90262-0262  
☎(310) 531-2500

**Royal Oaks Care Center**

NPI : 1942298914  
3565 E Imperial Hwy  
Lynwood, CA 90262-0262  
☎(310) 638-9377

**St. Francis Medical Center**

3630 East Imperial Highway  
Lynwood, CA 90262-0262  
☎(310) 900-8826

**MAYWOOD**

**Maywood Healthcare & Wellness Centre**

NPI : 1972744837  
6025 Pine Ave  
Maywood, CA 90270-0270  
☎(323) 560-0720

**MISSION HILLS**

**Providence Holy Cross Medical Center**

15031 Rinaldi Street  
Mission Hills, CA 91345-1345  
☎(818) 365-8057

**MONTEBELLO**

**Montebello Care Center**

NPI : 1447225438  
1035 W Beverly Blvd  
Montebello, CA 90640-0640  
☎(323) 724-1315  
Languages : English, Russian, Spanish,  
Tagalog, Vietnamese

**Rio Hondo Subacute And  
Nursing Center**

NPI : 1902896301  
273 E Beverly Blvd  
Montebello, CA 90640-0640  
☎(323) 724-5100  
Languages : Mandarin, Spanish, Tagalog

**The Earlwood**

NPI : 1720153620  
1035 W Beverly Blvd  
Montebello, CA 90640-0640  
☎(323) 724-1315

**MONTEREY PARK**

**Heritage Manor**

NPI : 1457457384  
610 N Garfield Avenue  
Monterey Park, CA 91755-1755  
☎(626) 573-3141

**Monterey Park  
Convalescent Hospital**

NPI : 1487750303  
416 N Gardfield Ave  
Monterey Park, CA 91754-1754  
☎(323) 283-8749  
Languages : Cantonese, English, Japanese,  
Spanish, Tagalog

**MONTROSE**

**Montrose Healthcare  
Center**

NPI : 1194897363  
2123 Verdugo Blvd  
Montrose, CA 91020-1020  
☎(818) 249-3925

**Verdugo Valley Skilled  
Nursing & Wellness Centre**

NPI : 1447444856  
2635 Honolulu Ave  
Montrose, CA 91020-1020  
☎(818) 248-6856

**NEWHALL**

**Santa Clarita Convalescent  
Hospital**

NPI : 1154389872  
23801 Newhall Ave  
Newhall, CA 91321-1321  
☎(661) 259-3660

**NORTH HOLLYWOOD**

**Golden State Colonial  
Healthcare Center**

NPI : 1326285255  
10830 Oxnard Street  
North Hollywood, CA 91606-1606  
☎(818) 763-8247

**Valley Palms Care Center**

NPI : 1801881479  
13400 Sherman Way  
North Hollywood, CA 91605-1605  
☎(818) 983-0103  
Languages : English

**Windsor Gardens  
Healthcare Center Of The  
Valley**

NPI : 1689653289  
13000 Victory Blvd  
North Hollywood, CA 91606-1606  
☎(818) 985-5990

**NORWALK**

**Intercommunity Healthcare  
& Rehab Center**

NPI : 1033293436  
12627 Studebaker Rd  
Norwalk, CA 90650-0650  
☎(562) 868-4767

**North Walk Villa  
Convalescent Hospital**

NPI : 1558308460  
12350 Rosecrans Ave  
Norwalk, CA 90650-0650  
☎(562) 921-6624

**Southland Care Center**

NPI : 1760477558  
11701 Studebaker Road  
Norwalk, CA 90650-0650  
☎(562) 868-9761

**ONTARIO**

**Ontario Healthcare Center**

NPI : 1316080260  
1661 S Euclid Ave  
Ontario, CA 91762-1762  
☎(909) 984-6713

**PASADENA**

**Eisenhower Nursing And  
Convalescent Hospital**

NPI : 1619979754  
1470 N Fair Oaks Ave  
Pasadena, CA 91103-1103  
☎(626) 798-9133  
Languages : Armenian, English, Korean,  
Other, Polish

**GEM Transitional Care  
Center**

NPI : 1760592190  
716 S Fair Oaks Avenue  
Pasadena, CA 91105-1105  
☎(626) 737-0560

**Golden Cross Healthcare**

NPI : 1669775326  
1450 N Fair Oaks Avenue  
Pasadena, CA 91103-1103  
☎(626) 791-1948

**Rose Garden Convalescent  
Center**

NPI : 1801891395  
1899 N Raymond Ave  
Pasadena, CA 91103-1103  
☎(626) 797-2120

**St. Vincent Healthcare**

NPI : 1316264567  
1810 North Fair Oaks Ave  
Pasadena, CA 91103-1103  
☎(626) 398-8182

**Sunrise Convalescent  
Hospital**

NPI : 136631091  
1640 N Fair Oaks Ave  
Pasadena, CA 91103-1103  
☎(626) 798-1175

**Villa Gardens Health Care**

NPI : 1104902725  
842 E Villa Street  
Pasadena, CA 91101-1101  
☎(626) 463-5350

**Villa Oak Convalescent Hospital**

NPI : 1538228630  
1515 N Fair Oaks Ave  
Pasadena, CA 91103-1103  
☎(626) 798-1111

**PICO RIVERA**

**Pico Rivera Healthcare Center**

NPI : 1528148020  
9140 Verner St  
Pico Rivera, CA 90660-0660  
☎(562) 948-1967

**POMONA**

**Chino Valley Health Care Center**

NPI : 1558441022  
2351 S Towne Ave  
Pomona, CA 91766-1766  
☎(909) 628-1245

**Country Oaks Care Center**

NPI : 1992960369  
215 W Pearl Street  
Pomona, CA 91768-1768  
☎(909) 622-1067

**Inland Valley Care And Rehab Center**

NPI : 1831241033  
250 W Artesia St  
Pomona, CA 91768-1768  
☎(909) 623-7100

**RESEDA**

**Center At Parkwest**

NPI : 1205878832  
6740 Wilbur Ave  
Reseda, CA 91335-1335  
☎(818) 708-3533

**Eisenberg Village**

NPI : 1215930995  
18855 Victory Blvd  
Reseda, CA 91335-1335  
☎(818) 757-4447

**Grancell Village Of The Jewish Homes For The Aging**

NPI : 1417950163  
7150 Tampa Ave  
Reseda, CA 91335-1335  
☎(818) 774-3304

**Joyce Eisenberg Keefer Medical Center**

NPI : 1487681631  
7150 Tampa Ave  
Reseda, CA 91335-1335  
☎(818) 757-4447

**Northridge Care Center**

NPI : 1093890253  
7836 Reseda Blvd  
Reseda, CA 91335-1335  
☎(818) 881-7414

**Woodland Care Center**

NPI : 1427049816  
7120 Corbin Ave  
Reseda, CA 91335-1335  
☎(818) 881-4540

**ROSEMEAD**

**Del Mar Convalescent Hospital**

NPI : 197209808  
3136 N Del Mar  
Rosemead, CA 91770-1770  
☎(626) 288-8353

**Green Acres Lodge**

NPI : 1669552022  
8101 E Hill Dr  
Rosemead, CA 91770-1770  
☎(626) 280-2293

**Mission Care Center**

NPI : 1184610768  
480 Delta Ave  
Rosemead, CA 91770-1770  
☎(626) 607-2400

**San Gabriel Convalescent Center**

NPI : 1215011556  
8035 E Hill Dr  
Rosemead, CA 91770-1770  
☎(626) 280-4820

**SAN DIMAS**

**Casa Bonita Convalescent Hospital**

NPI : 1205878832  
535 E Bonita Ave  
San Dimas, CA 91773-1773  
☎(909) 599-1248  
Languages : English, Spanish, Tagalog

**SAN GABRIEL**

**Broadway Healthcare Center**

NPI : 1477547024  
112 East Broadway  
San Gabriel, CA 91776-1776  
☎(626) 285-2165

**Live Oak Rehabilitation Center**

NPI : 1194805630  
537 W Live Oak St  
San Gabriel, CA 91776-1776  
☎(626) 289-3763

**San Gabriel Valley Medical Center**

438 Las Tunas Drive  
San Gabriel, CA 91776-1776  
☎(626) 289-5454

**Vista Cove Care Center At San Gabriel**

NPI : 1659458271  
909 W Santa Anita Street  
San Gabriel, CA 91776-1776  
☎(626) 289-5365

**SAN PEDRO**

**Providence Little Company Of Mary-San Pedro**

1300 West 7Th Street  
San Pedro, CA 90732-0732  
☎(310) 832-3311

**Seacrest Convalescent Hospital**

1416 W 6Th Street  
San Pedro, CA 90732-0732  
☎(310) 833-3528

**SANTA MONICA**

**Fireside Convalescent Hospital**

NPI : 1679558175  
947 Third Street  
Santa Monica, CA 90403-0403  
☎(310) 393-7117

**Good Shepherd Health Care Center Of Santa Monica**

NPI : 1114090206  
1131 Arizona Avenue  
Santa Monica, CA 90401-0401  
☎(310) 451-4800



**Pacific Convalescent Center**

NPI : 1609972520  
1323 17Th Street  
Santa Monica, CA 90404-0404  
☎(310) 453-5456

**Santa Monica Convalescent Center I**

NPI : 1578649810  
2828 Pico Blvd  
Santa Monica, CA 90405-0405  
☎(310) 450-7694

**Santa Monica Convalescent Center II**

NPI : 1578649810  
2250 29Th St  
Santa Monica, CA 90405-0405  
☎(310) 450-7694

**Santa Monica Healthcare Center**

1320 20Th St  
Santa Monica, CA 90404-0404  
☎(310) 829-4301

**SHERMAN OAKS**

**Sherman Oaks Health & Rehabilitation Center**

NPI : 1316018310  
14401 Huston St  
Sherman Oaks, CA 91770-1770  
☎(818) 766-6105  
Languages : English, Polish, Russian, Spanish, Tagalog

**SIGNAL HILL**

**Courtyard Care Center**

NPI : 1942285440  
1880 Dawson Ave  
Signal Hill, CA 90755-0755  
☎(562) 494-5188

**SOUTH EL MONTE**

**Greater El Monte Community Hospital**

1701 Santa Anita Avenue  
South El Monte, CA 91733-1733  
☎(626) 579-7777

**SOUTH GATE**

**Greenfield Care Center Of South Gate**

NPI : 1790772465  
8455 State St  
South Gate, CA 90280-0280  
☎(310) 889-9929  
Languages : English, Spanish, Tagalog

**STUDIO CITY**

**Imperial Care Center**

NPI : 1265502405  
11441 Ventura Blvd  
Studio City, CA 91604-1604  
☎(818) 980-8200

**Studio City Rehabilitation Center**

NPI : 1821160839  
11429 Ventura Blvd  
Studio City, CA 91604-1604  
☎(818) 766-9557

**SUN VALLEY**

**Villa Scalabrini Special Care Unit**

10631 Vinedale Street  
Sun Valley, CA 91352-1352  
☎(323) 294-5789

**SUNLAND**

**High Valley Lodge**

NPI : 1366517393  
7912 Topley Lane  
Sunland, CA 91040-1040  
☎(818) 352-3158  
Languages : English, Spanish, Korean, Tagalog

**New Vista Nursing And Rehabilitation Center**

NPI : 1386631885  
8647 Fenwick St  
Sunland, CA 91040-1040  
☎(818) 352-1421

**Shadow Hills Convalescent Hospital**

NPI : 1356334197  
10158 Sunland Blvd  
Sunland, CA 91040-1040  
☎(818) 353-7800  
Languages : English, Spanish, Tagalog

**SYLMAR**

**Astoria Nursing And Rehabilitation Center**

NPI : 1851401251  
14040 Astoria Street  
Sylmar, CA 91342-1342  
☎(818) 367-5881

**Pineridge Care Center**

NPI : 1205826906  
14122 Hubbard St  
Sylmar, CA 91342-1342  
☎(818) 361-0191

**San Fernando Post Acute Hospital**

NPI : 1659445203  
12260 Foothill Blvd  
Sylmar, CA 91342-1342  
☎(818) 899-9545

**TORRANCE**

**Bay Crest Care Center**

NPI : 1063409472  
3750 Garnet St  
Torrance, CA 90503-0503  
☎(310) 371-2431

**Harbor Care Center**

NPI : 1053392639  
21521 S Vermont Avenue  
Torrance, CA 90502-0502  
☎(310) 320-0961

**Heritage Rehabilitation Center**

NPI : 1164410783  
21414 S Vermont Ave  
Torrance, CA 90502-0502  
☎(310) 320-8714

**Royalwood Care Center**

NPI : 1992781561  
22520 Maple Ave  
Torrance, CA 90503-0503  
☎(310) 326-9131

**Sunnyside Nursing Center**

NPI : 1588660369  
226717 S Vermont Avenue  
Torrance, CA 90502-0502  
☎(310) 320-4130

**VALLEY VILLAGE**

**Sherman Village  
Healthcare Center**

NPI : 179085418  
12750 Riverside Drive  
Valley Village, CA 91607-1607  
☎ (323) 294-5789

**VAN NUYS**

**California Healthcare &  
Rehab**

NPI : 1598947541  
6700 Sepulveda Blvd  
Van Nuys, CA 91411-1411  
☎ (818) 988-2501

**Grand Valley Health Care  
Center**

NPI : 1073950614  
13524 Sherman Way  
Van Nuys, CA 91402-1402  
☎ (818) 786-3470

**Lake Balboa Care Center**

NPI : 1053396366  
16955 Vanowen St  
Van Nuys, CA 91406-1406  
☎ (818) 343-0700

**Van Nuys Healthcare  
Center**

6835 Hazeltine Ave  
Van Nuys, CA 91405-1405  
☎ (818) 997-1841

**Windsor Terrace  
Healthcare Center**

NPI : 1780835611  
7447 Sepulveda Blvd  
Van Nuys, CA 91405-1405  
☎ (818) 787-3400

**WEST COVINA**

**West Covina Healthcare  
Center**

NPI : 1326032814  
850 South Sunkist Ave  
West Covina, CA 91790-1790  
☎ (626) 962-3368

**WHITTIER**

**Shea Rehabilitation  
Healthcare Center**

7716 S Pickering Ave  
Whittier, CA 90602-0602  
☎ (562) 693-5240

**The Orchard Post Acute  
Care**

12385 Washington Blvd  
Whittier, CA 90606-0606  
☎ (562) 693-7701

**Whittier Hills Health Care  
Center**

NPI : 1255326039  
10426 Bogardus Ave  
Whittier, CA 90602-0602  
☎ (562) 947-7817

**Whittier Hospital Medical  
Center**

9080 Colima Road  
Whittier, CA 90605-0605  
☎ (562) 945-3561





**L.A. Care**  
*Covered*<sup>™</sup>  
**Dirac**

Participating Dental

**Endodontics**

**ARCADIA**

**Dental Group of Arcadia**

*Arjang, Vahidnia (M)*

NPI : 1003063652  
440 E Huntington Dr Ste 101  
Arcadia, CA 91006-1006  
☎(626) 447-5126

Languages : Mandarin, English, Armenian,  
Cantonese, Spanish  
Accepting New Patients : Y

**Santa Anita Dental Group-PDS**

*Michael, Vongphoe (M)*

NPI : 1982897534  
721 W Huntington Drive Suite B  
Arcadia, CA 91007-1007  
☎(626) 574-1766

Languages : Spanish  
Accepting New Patients : Y

**BEVERLY HILLS**

**Dental Care 90210**

*Richard, Sprague (M)*

416 North Bedford Drive #103  
Beverly Hills, CA 90210-0210  
☎(310) 205-0446

Languages : Spanish, English  
Accepting New Patients : Y  
☎(310) 278-9624

Languages : Spanish, English  
Accepting New Patients : Y

**BURBANK**

**Burbank/Glendale Dental Group**

*Farnaz, Fadavi (M)*

NPI : 1184886939  
500 E Olive Ave Suite 430  
Burbank, CA 91501-1501  
☎(818) 567-4662

Accepting New Patients : N

**CASTAIC**

**Hasley Canyon Dental Group-PDS**

*Aiham, Machhadani (M)*

NPI : 1720165921  
29655 The Old Road  
Castaic, CA 91384-1384  
☎(661) 702-8338

Languages : Spanish  
Accepting New Patients : Y

**CERRITOS**

**Bloomfield Dental Center**

*Edward, Asdel (M)*

NPI : 1750585774  
12657 166TH ST  
Cerritos, CA 90703-0703  
☎(562) 926-6502

Languages : Spanish, Arabic, French  
Accepting New Patients : Y

**CITY OF INDUSTRY**

**Coast Dental of California**

*Mojgan, Ghiai (F)*

NPI : 1801957485  
18025 E Gale Ave  
City Of Industry, CA 91748-1748  
☎(626) 965-2500

Accepting New Patients : N

**CLAREMONT**

**Claremont Modern Dentistry Dental Group - PDS**

*Michael, Vongphoe (M)*

NPI : 1982897534  
405 W Foothill Blvd Ste 104  
Claremont, CA 91711-1711  
☎(909) 626-1236

Languages : Spanish  
Accepting New Patients : Y

**COVINA**

**Dental Group Of Covina**

*Arjang, Vahidnia (M)*

NPI : 1003063652  
1406 N Azusa Avenue Suite C  
Covina, CA 91722-1722  
☎(626) 858-9940

Languages : Mandarin, English, Armenian,  
Cantonese, Spanish  
Accepting New Patients : Y

**RootVision Endo**

*Fariborz, Bardi (M)*

NPI : 1447382759  
100 South Citrus Avenue Suite 201  
Covina, CA 91723-1723  
☎(626) 967-1337

Accepting New Patients : Y

**Unique Care Endodontics**

*Farah, Abbassi (F)*

NPI : 1528117165  
560 West Badillo Street  
Covina, CA 91722-1722  
☎(626) 966-1800

Languages : English, Spanish, Persian,  
Turkish  
Accepting New Patients : N

**DIAMOND BAR**

**Diamond Bar Smiles-PDS**

*Vinh-Thy, Nguyen (M)*

NPI : 1356431142  
2841 South Diamond Bar Boulevard Suite B  
Diamond Bar, CA 91765-1765  
☎(909) 860-6232

Languages : Persian, Spanish  
Accepting New Patients : Y

**HONG-MING TANG, DDS, MS**

*Hong-Ming, Tang (U)*

NPI : 1083732382  
824 N DIAMOND BAR BLVD  
Diamond Bar, CA 91765-1765  
☎(909) 612-4666

Languages : English  
Accepting New Patients : Y

**DOWNEY**

**Coast Dental of California**

*Debra, Stein (F)*

NPI : 1215140405  
9474 Firestone Blvd  
Downey, CA 90241-0241  
☎(562) 803-4224

Accepting New Patients : Y

**Sonia Molina D.D.S.**

*Sonia, Molina (F)*

NPI : 1831390293  
8109 2nd Street Ste 100  
Downey, CA 90241-0241  
☎(562) 904-1807

Languages : English, Spanish  
Accepting New Patients : Y

**ENCINO**

**ROSS FOROOGHI , D.D.S.**

*Ross, Forooghi (U)*  
NPI : 1851574693  
15720 VENTURA BLVD STE 311  
Encino, CA 91436-1436  
☎(818) 906-3933  
Languages : English  
Accepting New Patients : Y

**GLENDALE**

**DENTAL SPECIALTY  
CENTER**

*Younes, Safa (M)*  
NPI : 1497802342  
230 N MARYLAND AVE STE 206  
Glendale, CA 91206-1206  
☎(818) 547-2804  
Languages : English  
Accepting New Patients : Y

**Edwin Babadjanian DDS**

*Edwin, Babadjanian (M)*  
NPI : 1629282611  
1101 N Pacific Avenue #206  
Glendale, CA 91202-1202  
☎(818) 548-5544  
Languages : English, Armenian  
Accepting New Patients : Y

**RootVision Endo**

*Fariborz, Bardi (M)*  
NPI : 1447382759  
1110 N Brand Boulevard Ste 101  
Glendale, CA 91202-1202  
☎(818) 242-4770  
Languages : Persian, Spanish, Mandarin  
Accepting New Patients : Y

**GLENDORA**

**Glendora Smiles Dentistry  
and Orthodontics Dental  
Group-PDS**

*Michael, Vongphoe (M)*  
NPI : 1982897534  
605 West Route 66  
Glendora, CA 91741-1741  
☎(626) 771-1320  
Languages : Spanish  
Accepting New Patients : Y

**HACIENDA HEIGHTS**

**Tricity Smiles Dentistry and  
Orthodontics Dental  
Group- PDS**

*Vinh-Thy, Nguyen (M)*  
NPI : 1356431142  
17188 E Colima Rd Ste B  
Hacienda Heights, CA 91745-1745  
☎(626) 581-7878  
Languages : Persian, Spanish  
Accepting New Patients : Y

**HARBOR CITY**

**Bay Harbor Dental Office**

*Rashi, Vohra (F)*  
NPI : 1417384751  
1537 W Lomita Blvd  
Harbor City, CA 90710-0710  
☎(310) 530-5252  
Languages : Spanish, English  
Accepting New Patients : Y

**HAWTHORNE**

**Choice Dental Group -  
Hawthorne**

*Aiham, Machhadani (M)*  
NPI : 1720165921  
12730 Hawthorne Blvd Suite D  
Hawthorne, CA 90250-0250  
☎(310) 644-4000  
Languages : Spanish  
Accepting New Patients : Y  
*Arjang, Vahidnia (M)*  
NPI : 1003063652  
12730 Hawthorne Blvd Suite D  
Hawthorne, CA 90250-0250  
☎(310) 644-4000  
Accepting New Patients : Y  
*Debra, Stein (F)*  
NPI : 1215140405  
12730 Hawthorne Blvd Suite D  
Hawthorne, CA 90250-0250  
☎(310) 644-4000  
Accepting New Patients : Y  
*Farshad, Seyedein (M)*  
NPI : 1982964797  
12730 Hawthorne Blvd Suite D  
Hawthorne, CA 90250-0250  
☎(310) 644-4000  
Languages : Spanish  
Accepting New Patients : Y

**LA VERNE**

**Dental Care of La Verne**

*Darren, Smolkin (M)*  
NPI : 1720154651  
2323 Foothill Blvd  
La Verne, CA 91750-1750  
☎(909) 596-1861  
Languages : Mandarin, Spanish  
Accepting New Patients : Y

**LAKESWOOD**

**Lakewood Cerritos Dental  
Centers**

*Richard, Sprague (M)*  
5819 Adenmoor Avenue  
Lakewood, CA 90713-0713  
☎(562) 804-2296  
Languages : Spanish, English  
Accepting New Patients : Y

**RootVision Endo**

*Fariborz, Bardi (M)*  
NPI : 1447382759  
5830 N Bellflower Blvd  
Lakewood, CA 90713-0713  
☎(562) 461-8080  
Languages : Persian, Spanish, Mandarin  
Accepting New Patients : Y

**LONG BEACH**

**Dental Arts Specialties**

*Darren, Smolkin (M)*  
NPI : 1720154651  
6226 East Spring Street Suite 200  
Long Beach, CA 90815-0815  
☎(562) 444-3154  
Languages : Mandarin, Spanish  
Accepting New Patients : Y

**John Aivas D.D.S.INC**

*JOHN, AIVAZ (M)*  
NPI : 1942332556  
5175 E Pacific Coast Hwy #405  
Long Beach, CA 90804-0804  
☎(562) 597-8864  
Languages : English, Spanish, Armenian,  
Tagalog  
Accepting New Patients : Y

**West Coast Dental Group of  
Long Beach**

*Aiham, Machhadani (M)*  
NPI : 1720165921  
1835 Ximeno Ave  
Long Beach, CA 90815-0815  
☎(562) 453-1111  
Languages : Spanish  
Accepting New Patients : Y

**LOS ANGELES**

**Brentwood Endodontics**

**Rambod, Alirezaei (M)**  
NPI : 1881805844  
11633 San Vicente Blvd Ste 308  
Los Angeles, CA 90049-0049  
☎(310) 207-3707  
Languages : Spanish  
Accepting New Patients : Y

**California Dental  
Specialties**

**Aiham, Machhadani (M)**  
NPI : 1720165921  
1111 W 6th Street Ste 102  
Los Angeles, CA 90017-0017  
☎(213) 895-0009  
Languages : Spanish  
Accepting New Patients : Y

**Coast Dental of California**

**Debra, Stein (F)**  
NPI : 1215140405  
1440 W Manchester Ave  
Los Angeles, CA 90047-0047  
☎(323) 753-1141  
Accepting New Patients : Y

**Moein, Darjani (M)**  
NPI : 1508147190  
1440 W Manchester Ave  
Los Angeles, CA 90047-0047  
☎(323) 753-1141  
Languages : Chinese, English, Spanish  
Accepting New Patients : N

**Crystal Dental**

**Michael, Khalil (M)**  
NPI : 1659315133  
2206 South Figueroa Street  
Los Angeles, CA 90007-0007  
☎(213) 748-8448  
Languages : Persian, English, Arabic,  
Spanish  
Accepting New Patients : Y

**Dan P. Benyamini, DDS,  
Inc.**

**Phuoc, Phan (U)**  
NPI : 1861500480  
1826 W 7th Street  
Los Angeles, CA 90057-0057  
☎(213) 484-6660  
Accepting New Patients : Y

**Dental Center of Highland  
Park**

**Aiham, Machhadani (M)**  
NPI : 1720165921  
5807 N Figueroa Street  
Los Angeles, CA 90042-0042  
☎(323) 982-0999  
Languages : Spanish  
Accepting New Patients : Y

**Shaun F Torbati D.D.S.**

**Farshad, Torbati (M)**  
NPI : 1639241839  
5255 Pomona Blvd Suite 12  
Los Angeles, CA 90022-0022  
☎(323) 728-9008  
Languages : English  
Accepting New Patients : Y

**Smile By Design Dental  
Specialists**

**Phuoc, Phan (U)**  
NPI : 1861500480  
3932 Wilshire Blvd Ste 306  
Los Angeles, CA 90010-0010  
☎(213) 386-3157  
Languages : Persian, Spanish  
Accepting New Patients : Y

**West Coast Dental Group of  
6th Street**

**Aiham, Machhadani (M)**  
NPI : 1720165921  
1725 West 6th Street  
Los Angeles, CA 90017-0017  
☎(213) 413-5151  
Languages : Spanish  
Accepting New Patients : Y

**Arjang, Vahidnia (M)**  
NPI : 1003063652  
1725 West 6th Street  
Los Angeles, CA 90017-0017  
☎(213) 413-5151  
Languages : Mandarin, English, Armenian,  
Cantonese, Spanish  
Accepting New Patients : Y

**West Coast Dental Group of  
Gage**

**Aiham, Machhadani (M)**  
NPI : 1720165921  
1423 East Gage Avenue Suite A  
Los Angeles, CA 90001-0001  
☎(323) 983-4000  
Languages : Spanish  
Accepting New Patients : Y

**West Coast Dental of East  
Los Angeles**

**Aiham, Machhadani (M)**  
NPI : 1720165921  
5162 Whittier Blvd  
Los Angeles, CA 90022-0022  
☎(323) 415-6161  
Languages : Spanish  
Accepting New Patients : Y  
**Farshad, Seyedein (M)**  
NPI : 1982964797  
5162 Whittier Blvd  
Los Angeles, CA 90022-0022  
☎(323) 415-6161  
Languages : Spanish  
Accepting New Patients : Y

**West Coast Dental of Los  
Angeles**

**Aiham, Machhadani (M)**  
NPI : 1720165921  
2604 S Vermont Avenue Suite F  
Los Angeles, CA 90007-0007  
☎(323) 731-3333  
Languages : Spanish  
Accepting New Patients : Y

**LYNWOOD**

**West Coast Dental Group  
Lynwood**

**Debra, Stein (F)**  
NPI : 1215140405  
9910 Long Beach Blvd Suite A  
Lynwood, CA 90262-0262  
☎(323) 563-8900  
Accepting New Patients : Y

**MONROVIA**

**Monrovia Modern Dentistry  
Dental Group-PDS**

**Arya, Tehrany (M)**  
NPI : 1902044068  
460 West Huntington Drive  
Monrovia, CA 91016-1016  
☎(626) 358-3636  
Languages : English, Spanish, Armenian  
Accepting New Patients : Y  
**Michael, Vongphoe (M)**  
NPI : 1982897534  
460 West Huntington Drive  
Monrovia, CA 91016-1016  
☎(626) 358-3636  
Languages : Spanish  
Accepting New Patients : Y

**MONTEBELLO**

**Dauids Family Dentistry & Orthodontics**

**Craig, Nakamatsu (M)**  
NPI : 1881880169  
2100 W Beverly Boulevard  
Montebello, CA 90640-0640  
☎(323) 724-9536  
Accepting New Patients : Y

**Root Vision Endo**

**Fariborz, Bardi (M)**  
NPI : 1447382759  
600 W Beverly Blvd Ste B  
Montebello, CA 90640-0640  
☎(323) 721-9777  
Languages : Persian, Spanish, Mandarin  
Accepting New Patients : Y

**NORTH HILLS**

**West Coast Dental Group of North Hills**

**Aiham, Machhadani (M)**  
NPI : 1720165921  
15350 Nordhoff Street Suite A  
North Hills, CA 91343-1343  
☎(818) 672-8228  
Languages : Spanish  
Accepting New Patients : Y  
**Debra, Stein (F)**  
NPI : 1215140405  
15350 Nordhoff Street Suite A  
North Hills, CA 91343-1343  
☎(818) 672-8228  
Accepting New Patients : Y

**NORTHRIDGE**

**Northridge Dental Office-PDS**

**Aiham, Machhadani (M)**  
NPI : 1720165921  
18519 Devonshire St  
Northridge, CA 91324-1324  
☎(818) 831-9990  
Languages : Spanish  
Accepting New Patients : Y  
**Mindo, Lee (M)**  
NPI : 1811106131  
18519 Devonshire St  
Northridge, CA 91324-1324  
☎(818) 831-9990  
Languages : Armenian, English, Persian, Spanish  
Accepting New Patients : Y

**NORWALK**

**Paddison Dental Group**

**Benjamin, Levi (M)**  
NPI : 1174583868  
12501 S Norwalk Blvd  
Norwalk, CA 90650-0650  
☎(562) 929-0880  
Languages : Spanish, Armenian, Persian  
Accepting New Patients : Y

**PANORAMA CITY**

**Dental Wonderland**

**Joseph, Kim (M)**  
NPI : 1326271297  
8761 Van Nuys Blvd  
Panorama City, CA 91402-1402  
☎(818) 891-1600  
Languages : English, Spanish, Korean  
Accepting New Patients : Y

**PARAMOUNT**

**West Coast Dental Group of Paramount**

**Aiham, Machhadani (M)**  
NPI : 1720165921  
14525 Lakewood Blvd Ste A  
Paramount, CA 90723-0723  
☎(562) 272-0000  
Languages : Spanish  
Accepting New Patients : Y  
**Farshad, Seyedein (M)**  
NPI : 1982964797  
14525 Lakewood Blvd Ste A  
Paramount, CA 90723-0723  
☎(562) 272-0000  
Languages : Spanish  
Accepting New Patients : Y

**PASADENA**

**Pasadena Medical & Dental Specialists**

**Joseph, Kim (M)**  
NPI : 1326271297  
1092 E Green Street  
Pasadena, CA 91106-1106  
☎(626) 395-5140  
Languages : English, Spanish, Korean  
Accepting New Patients : Y

**Premier Care Dental Group**

**Michael, Khalil (M)**  
NPI : 1659315133  
310 South Lake Avenue Lower Level  
Pasadena, CA 91101-1101  
☎(626) 795-6855  
Languages : Persian, English, Arabic, Spanish  
Accepting New Patients : Y

**PICO RIVERA**

**West Coast Dental Group of Pico Rivera**

**Aiham, Machhadani (M)**  
NPI : 1720165921  
9050 Whittier Road  
Pico Rivera, CA 90660-0660  
☎(562) 456-1111  
Languages : Spanish  
Accepting New Patients : Y  
**Farshad, Seyedein (M)**  
NPI : 1982964797  
9050 Whittier Road  
Pico Rivera, CA 90660-0660  
☎(562) 456-1111  
Languages : Spanish  
Accepting New Patients : Y

**POMONA**

**Gentle Dental Pomona**

**Aiham, Machhadani (M)**  
NPI : 1720165921  
175 W La Verne Ave Ste A  
Pomona, CA 91767-1767  
☎(909) 593-5515  
Languages : Spanish  
Accepting New Patients : Y

**RESEDA**

**Reseda Dental Group**

**Joseph, Kim (M)**  
NPI : 1326271297  
18437 Saticoy Street Suite # 1  
Reseda, CA 91335-1335  
☎(818) 344-8338  
Languages : English, Spanish, Korean  
Accepting New Patients : Y



**ROLLING HILLS  
ESTATES**

**Peninsula Dental Arts**

*Darren, Smolkin (M)*

NPI : 1720154651

550 Deep Valley Drive Ste 347

Rolling Hills Estates, CA 90274-0274

☎(310) 377-9575

Languages : Mandarin, Spanish

Accepting New Patients : Y

**SAN DIMAS**

**San Dimas Dental Office-  
PDS**

*Farshad, Seyedein (M)*

NPI : 1982964797

923 W Arrow Hwy

San Dimas, CA 91773-1773

☎(909) 592-5599

Languages : Spanish

Accepting New Patients : Y

*Moji, Bagheri (M)*

NPI : 1497077895

923 W Arrow Hwy

San Dimas, CA 91773-1773

☎(909) 592-5599

Languages : Korean, English, Spanish

Accepting New Patients : Y

**SAN FERNANDO**

**San Fernando Dental Care**

*Richard, Sprague (M)*

1240 Truman Street #200 2nd Floor San

Fernando Station

San Fernando, CA 91340-1340

☎(818) 365-7107

Languages : Spanish, English

Accepting New Patients : Y

**SAN GABRIEL**

**Morris Yip DDS. Ph. D**

*Morris, Yip (M)*

NPI : 1184739831

531 West Las Tunas Drive Suite B

San Gabriel, CA 91776-1776

☎(626) 943-1661

Languages : English, Spanish, Chinese

Accepting New Patients : Y

**SAUGUS**

**Golden Triangle Dental**

*Michael, Khalil (M)*

NPI : 1659315133

21700 W Golden Triangle Ste 201

Saugus, CA 91350-1350

☎(661) 259-5540

Accepting New Patients : Y

**SHERMAN OAKS**

**Sherman Oaks Cosmetic &  
Implant Dental Group**

*Benjamin, Levi (M)*

NPI : 1174583868

4955 Van Nuys Blvd Suite 520

Sherman Oaks, CA 91403-1403

☎(818) 990-4121

Languages : Spanish, Armenian, Persian

Accepting New Patients : Y

**SOUTH GATE**

**Adult & Childrens Dental  
Group**

*Darren, Smolkin (M)*

NPI : 1720154651

4444 Tweedy Blvd

South Gate, CA 90280-0280

☎(323) 564-2444

Languages : Mandarin, Spanish

Accepting New Patients : Y

**STUDIO CITY**

**SC Dental Care**

*Farnaz, Fadavi (M)*

NPI : 1184886939

4366 Tujunga Ave

Studio City, CA 91604-1604

☎(818) 985-5462

Accepting New Patients : N

**TARZANA**

**Valley Dental Specialties**

*Darren, Smolkin (M)*

NPI : 1720154651

18399 Ventura Boulevard Suite 235

Tarzana, CA 91356-1356

☎(818) 708-3233

Accepting New Patients : Y

**TORRANCE**

**Dental Associates of  
Torrance**

*Farshad, Seyedein (M)*

NPI : 1982964797

21229 Hawthorne Boulevard Suite A

Torrance, CA 90503-0503

☎(310) 792-5600

Languages : Spanish

Accepting New Patients : Y

**Downtown Family Dental**

*Samantha, Haas Besser (U)*

NPI : 1326202029

2171 Torrance Blvd

Torrance, CA 90501-0501

☎(310) 320-0707

Accepting New Patients : Y

**PCH Smiles Dentistry and  
Orthodontics Dental  
Group-PDS**

*Vinh-Thy, Nguyen (M)*

NPI : 1356431142

2740 Pacific Coast Hwy

Torrance, CA 90505-0505

☎(310) 534-3002

Languages : Persian, Spanish

Accepting New Patients : Y

**RootVision Endo**

*Fariborz, Bardi (M)*

NPI : 1447382759

3663 Torrance Boulevard Suite #3

Torrance, CA 90503-0503

☎(310) 791-0666

Languages : Persian, Spanish, Mandarin

Accepting New Patients : Y

**West Coast Dental of  
Torrance**

*Aiham, Machhadani (M)*

NPI : 1720165921

1730 W Sepulveda Blvd Ste 1

Torrance, CA 90501-0501

☎(310) 325-8888

Languages : Spanish

Accepting New Patients : Y

*Arjang, Vahidnia (M)*

NPI : 1003063652

1730 W Sepulveda Blvd Ste 1

Torrance, CA 90501-0501

☎(310) 325-8888

Accepting New Patients : Y

**VALENCIA**

**Baywood Dental Group**

*Ferras, Mashtoub (M)*  
NPI : 1295931327  
24121 Baywood Lane Suite A & B  
Valencia, CA 91355-1355  
☎ (661) 291-1200  
Languages : English, Spanish  
Accepting New Patients : N  
*Maura, O'Neill (F)*  
NPI : 1306904826  
24121 Baywood Lane Suite A & B  
Valencia, CA 91355-1355  
☎ (661) 291-1200  
Languages : English, Spanish  
Accepting New Patients : Y

**Dr. Zak Dental Care**

*Omar, Sosa (M)*  
NPI : 1124231352  
23838 Valencia Blvd Ste 150  
Valencia, CA 91355-1355  
☎ (661) 253-4000  
Languages : English, Russian, Spanish  
Accepting New Patients : Y

**Valencia Medical and  
Dental Specialties**

*Joseph, Kim (M)*  
NPI : 1326271297  
28097 Smyth Drive Suite C  
Valencia, CA 91355-1355  
☎ (661) 799-0925  
Languages : English, Spanish, Korean  
Accepting New Patients : Y

**VAN NUYS**

**California Dental  
Specialties**

*Aiham, Machhadani (M)*  
NPI : 1720165921  
14600 Sherman Way  
Van Nuys, CA 91405-1405  
☎ (818) 756-6950  
Languages : Spanish  
Accepting New Patients : Y

**WALNUT**

**Walnut Smiles Dentistry  
and Orthodontics Dental  
Group-PDS**

*Vinh-Thy, Nguyen (M)*  
NPI : 1356431142  
21750 Valley Blvd Ste C  
Walnut, CA 91789-1789  
☎ (909) 595-0807  
Languages : Persian, Spanish  
Accepting New Patients : Y

**WEST HILLS**

**Platt Village Dental Group-  
PDS**

*Aiham, Machhadani (M)*  
NPI : 1720165921  
6446 Platt Ave  
West Hills, CA 91307-1307  
☎ (818) 716-7001  
Languages : Spanish  
Accepting New Patients : Y

**WOODLAND HILLS**

**Edward L Rosen D.D.S.**

*Debra, Stein (F)*  
NPI : 1215140405  
21500 Ventura Blvd Suite 200  
Woodland Hills, CA 91364-1364  
☎ (818) 999-6165  
Accepting New Patients : Y

**Woodland Hills Dental  
Specialists**

*Robert, Lund (M)*  
NPI : 1558494203  
6325 Topanga Canyon Ste 515  
Woodland Hills, CA 91367-1367  
☎ (818) 340-3111  
Languages : English, Spanish, French,  
German  
Accepting New Patients : Y

**General Dentist/Primary  
Care Dentist**

**ALHAMBRA**

**Alhambra Family Dentistry**

*Elsa, Lalezari (F)*  
NPI : 1972926632  
600 W Main St Ste 102  
Alhambra, CA 91801-1801  
☎ (626) 282-4119  
Languages : English, Spanish, Arabic  
Accepting New Patients : Y

**ARCADIA**

**Dental Group of Arcadia**

*Karen, Martinez (F)*  
NPI : 1508048687  
440 E Huntington Dr Ste 101  
Arcadia, CA 91006-1006  
☎ (626) 447-5126  
Languages : Mandarin, English, Armenian,  
Cantonese, Spanish  
Accepting New Patients : Y  
*Peggie, Chen (F)*  
NPI : 1740327931  
440 E Huntington Dr Ste 101  
Arcadia, CA 91006-1006  
☎ (626) 447-5126  
Languages : Mandarin, English, Armenian,  
Cantonese, Spanish  
Accepting New Patients : Y

**Santa Anita Dental Group-  
PDS**

*Dean, Wright (M)*  
NPI : 1922100577  
721 W Huntington Drive Suite B  
Arcadia, CA 91007-1007  
☎ (626) 574-1766  
Languages : Spanish  
Accepting New Patients : Y  
*Sako, Karakozian (M)*  
NPI : 1104001155  
721 W Huntington Drive Suite B  
Arcadia, CA 91007-1007  
☎ (626) 574-1766  
Languages : Spanish  
Accepting New Patients : Y

**AZUSA**

**Angela Hoffman DDS INC**

*Angela, Hoffman (F)*

NPI : 1104044635  
483 S Citrus Ave  
Azusa, CA 91702-1702  
☎(626) 966-3400

Languages : English, Spanish, Russian  
Accepting New Patients : N

**Michael Danial DMD Inc**

*Hesam, Shahoveisi (M)*

NPI : 1083764674  
483 S Citrus Ave  
Azusa, CA 91702-1702  
☎(626) 966-3400

Languages : English, Spanish, Arabic  
Accepting New Patients : Y

*Michael, Danial (M)*

NPI : 1023032430  
483 S Citrus Ave  
Azusa, CA 91702-1702  
☎(626) 966-3400

Languages : English, Spanish, Arabic  
Accepting New Patients : Y

**BALDWIN PARK**

**Comfort Dental Group**

*Vahag, Mehrabian (M)*

NPI : 1255487617  
14330 Ramona Blvd  
Baldwin Park, CA 91706-1706  
☎(626) 856-5400

Languages : English, Spanish  
Accepting New Patients : Y

**Total Dental Care &  
Orthodontics**

*Bitá, Kohan (F)*

NPI : 1275884314  
3060 Baldwin Park Blvd Ste D100  
Baldwin Park, CA 91706-1706  
☎(626) 813-4488

Languages : Persian, Spanish, Cantonese  
Accepting New Patients : Y

*Ghazal, Rokhsar (F)*

NPI : 1255631131  
3060 Baldwin Park Blvd Ste D100  
Baldwin Park, CA 91706-1706  
☎(626) 813-4488

Languages : Persian, Spanish, Cantonese  
Accepting New Patients : Y

*Gregory, Shvartsman (M)*

NPI : 1558619783  
3060 Baldwin Park Blvd Ste D100  
Baldwin Park, CA 91706-1706  
☎(626) 813-4488

Languages : Persian, Spanish, Cantonese  
Accepting New Patients : Y

*Naureen, Sahibzada (F)*

NPI : 1184753535  
3060 Baldwin Park Blvd Ste D100  
Baldwin Park, CA 91706-1706  
☎(626) 813-4488

Languages : Persian, Spanish, Cantonese  
Accepting New Patients : N

**West Coast Dental Group of  
Baldwin Park**

*Paul, Murashige (M)*

NPI : 1407937378  
4000 La Rica Ave Ste D  
Baldwin Park, CA 91706-1706  
☎(626) 430-9171

Languages : English, Spanish, Korean  
Accepting New Patients : Y

**BELLFLOWER**

**Coast Dental of California**

*Amal, Audi (F)*

NPI : 1801083803  
17240 Downey Ave  
Bellflower, CA 90706-0706  
☎(562) 531-0221

Languages : English, Spanish, Tagalog  
Accepting New Patients : Y

*Hannah, Ehrenreich (F)*

NPI : 1184909491  
17240 Downey Ave  
Bellflower, CA 90706-0706  
☎(562) 531-0221

Languages : English, Spanish, Tagalog,  
Vietnamese

Accepting New Patients : N

*Najlaa, Dawood (U)*

NPI : 1891881751  
17240 Downey Ave  
Bellflower, CA 90706-0706  
☎(562) 531-0221

Accepting New Patients : Y

*Nelly, Bezimyansky (F)*

NPI : 1972525855  
17240 Downey Ave  
Bellflower, CA 90706-0706  
☎(562) 531-0221

Accepting New Patients : Y

*Paul, Babakhanof (M)*

NPI : 1649430539  
17240 Downey Ave  
Bellflower, CA 90706-0706  
☎(562) 531-0221

Languages : Persian, English, Spanish,  
Tagalog

Accepting New Patients : Y

*Richard, Wurtz (M)*

NPI : 1306802590  
17240 Downey Ave  
Bellflower, CA 90706-0706  
☎(562) 531-0221

Languages : English, Spanish, Tagalog  
Accepting New Patients : Y

*Shahrooz, Matian (M)*

NPI : 1710138110  
17240 Downey Ave  
Bellflower, CA 90706-0706  
☎(562) 531-0221

Languages : Persian, English, Spanish,  
Tagalog

Accepting New Patients : Y

*Steven, Go (M)*

NPI : 1982763223  
17240 Downey Ave  
Bellflower, CA 90706-0706  
☎(562) 531-0221

Languages : Persian, English, Spanish,  
Tagalog

Accepting New Patients : Y

*Trang, To (F)*

NPI : 1700964251  
17240 Downey Ave  
Bellflower, CA 90706-0706  
☎(562) 531-0221

Languages : English, Spanish, Tagalog  
Accepting New Patients : Y

**Smile Wide**

*Alain, Toca (M)*

NPI : 1043581200  
17660 Lakewood Blvd  
Bellflower, CA 90706-0706  
☎(562) 461-1180

Languages : English, Spanish, Chinese,  
Tagalog, Vietnamese

Accepting New Patients : Y

*Catherine, Tu Dao (U)*

NPI : 1902972938  
17660 Lakewood Blvd  
Bellflower, CA 90706-0706  
☎(562) 461-1180

Accepting New Patients : Y

*Cellini, Luna (F)*

NPI : 1114006889  
17660 Lakewood Blvd  
Bellflower, CA 90706-0706  
☎(562) 461-1180

Accepting New Patients : Y

*Editha, Poblete (F)*

NPI : 1346333861  
17660 Lakewood Blvd  
Bellflower, CA 90706-0706  
☎(562) 461-1180

Languages : English, Spanish, Chinese,  
Tagalog, Vietnamese

Accepting New Patients : Y

*Glenda, Joson (U)*

NPI : 1548337983  
17660 Lakewood Blvd  
Bellflower, CA 90706-0706  
☎(562) 461-1180

Accepting New Patients : Y

**Hanhgoc, Nikky Vo (U)**

NPI : 1376675447  
17660 Lakewood Blvd  
Bellflower, CA 90706-0706  
☎(562) 461-1180

Accepting New Patients : Y

**Hoa, Ly (M)**

NPI : 1154496768  
17660 Lakewood Blvd  
Bellflower, CA 90706-0706  
☎(562) 461-1180

Languages : English, Spanish, Chinese,  
Tagalog, Vietnamese

Accepting New Patients : Y

**Johnny, Wong (M)**

NPI : 1942340583  
17660 Lakewood Blvd  
Bellflower, CA 90706-0706  
☎(562) 461-1180

Languages : English, Spanish, Chinese,  
Tagalog, Vietnamese

Accepting New Patients : Y

**Lanchi, Pham (F)**

NPI : 1952558454  
17660 Lakewood Blvd  
Bellflower, CA 90706-0706  
☎(562) 461-1180

Accepting New Patients : Y

**Mai, Le (M)**

NPI : 1982755591  
17660 Lakewood Blvd  
Bellflower, CA 90706-0706  
☎(562) 461-1180

Languages : English, Spanish, Chinese,  
Tagalog, Vietnamese

Accepting New Patients : Y

**Mai, Tran (M)**

NPI : 1457542268  
17660 Lakewood Blvd  
Bellflower, CA 90706-0706  
☎(562) 461-1180

Accepting New Patients : Y

**Payam, Sionat (M)**

NPI : 1124437900  
17660 Lakewood Blvd  
Bellflower, CA 90706-0706  
☎(562) 461-1180

Accepting New Patients : Y

**Steven, Nguyen (M)**

NPI : 1326391871  
17660 Lakewood Blvd  
Bellflower, CA 90706-0706  
☎(562) 461-1180

Languages : English, Spanish, Chinese,  
Tagalog, Vietnamese

Accepting New Patients : Y

**Thach, Vo (M)**

NPI : 1154462109  
17660 Lakewood Blvd  
Bellflower, CA 90706-0706  
☎(562) 461-1180

Languages : English, Spanish, Chinese,  
Tagalog, Vietnamese

Accepting New Patients : Y

**The-Hao, Tran (U)**

NPI : 1902973290  
17660 Lakewood Blvd  
Bellflower, CA 90706-0706  
☎(562) 461-1180

Languages : English, Spanish, Chinese,  
Tagalog, Vietnamese

Accepting New Patients : Y

**Vicky, Duong (F)**

NPI : 1013083047  
17660 Lakewood Blvd  
Bellflower, CA 90706-0706  
☎(562) 461-1180

Accepting New Patients : Y

**Western Dental Services, Inc.**

**Amal, Hanna (F)**

NPI : 1043555162  
9755 Alondra Boulevard  
Bellflower, CA 90706-0706  
☎(562) 925-2397

Languages : English, Spanish, Tagalog,  
Vietnamese

Accepting New Patients : Y

**Carlton, Chan (M)**

NPI : 1639579477  
9755 Alondra Boulevard  
Bellflower, CA 90706-0706  
☎(562) 925-2397

Languages : English, Spanish, Tagalog,  
Vietnamese

Accepting New Patients : Y

**Dawlat, Saleh (F)**

NPI : 1538434899  
9755 Alondra Boulevard  
Bellflower, CA 90706-0706  
☎(562) 925-2397

Languages : English, Spanish, Korean

Accepting New Patients : Y

**Girlie, Uy (F)**

NPI : 1447412762  
9755 Alondra Boulevard  
Bellflower, CA 90706-0706  
☎(562) 925-2397

Languages : Spanish, English

Accepting New Patients : Y

**Hassan, Fayoumi (M)**

NPI : 1831269489  
9755 Alondra Boulevard  
Bellflower, CA 90706-0706  
☎(562) 925-2397

Languages : Spanish, English

Accepting New Patients : Y

**Irene, Mokriy (F)**

NPI : 1053647198  
9755 Alondra Boulevard  
Bellflower, CA 90706-0706  
☎(562) 925-2397

Languages : Spanish, English

Accepting New Patients : Y

**Kimia, Maheri (F)**

NPI : 1891104451  
9755 Alondra Boulevard  
Bellflower, CA 90706-0706  
☎(562) 925-2397

Languages : Spanish, English

Accepting New Patients : Y

**Maha, Bouz (F)**

NPI : 1558705574  
9755 Alondra Boulevard  
Bellflower, CA 90706-0706  
☎(562) 925-2397

Languages : English, Spanish, Tagalog,  
Vietnamese

Accepting New Patients : Y

**Mahkameh, Soleimani-Farnad (F)**

NPI : 1922153121  
9755 Alondra Boulevard  
Bellflower, CA 90706-0706  
☎(562) 925-2397

Languages : Spanish

Accepting New Patients : Y

**Megha, Shah (M)**

NPI : 1679984439  
9755 Alondra Boulevard  
Bellflower, CA 90706-0706  
☎(562) 925-2397

Languages : Spanish, English

Accepting New Patients : Y

**Michael, Tran (M)**

NPI : 1487061107  
9755 Alondra Boulevard  
Bellflower, CA 90706-0706  
☎(562) 925-2397

Languages : Spanish, English

Accepting New Patients : Y

**Mojdeh, Roboubi (F)**

NPI : 1902212053  
9755 Alondra Boulevard  
Bellflower, CA 90706-0706  
☎(562) 925-2397

Languages : Spanish, English

Accepting New Patients : Y

**Mona, Gad (F)**

NPI : 1962564013  
9755 Alondra Boulevard  
Bellflower, CA 90706-0706  
☎(562) 925-2397

Languages : English, Spanish, Russian,  
Tagalog

Accepting New Patients : Y

**Navid, Kabiri (M)**

NPI : 1235471921  
9755 Alondra Boulevard  
Bellflower, CA 90706-0706  
☎(562) 925-2397

Languages : English, Spanish, Tagalog

Accepting New Patients : Y

**Neda, Borna (F)**

NPI : 1376968784  
9755 Alondra Boulevard  
Bellflower, CA 90706-0706  
☎(562) 925-2397

Languages : Spanish, English  
Accepting New Patients : Y

**Omid, Hemmat (M)**

NPI : 1740693852  
9755 Alondra Boulevard  
Bellflower, CA 90706-0706  
☎(562) 925-2397

Languages : English, Spanish, Tagalog,  
Vietnamese

Accepting New Patients : Y

**Peter, Huang (M)**

NPI : 1104137314  
9755 Alondra Boulevard  
Bellflower, CA 90706-0706  
☎(562) 925-2397

Languages : Spanish, English  
Accepting New Patients : Y

**Pragnesh, Patel (M)**

NPI : 1346656600  
9755 Alondra Boulevard  
Bellflower, CA 90706-0706  
☎(562) 925-2397

Languages : Spanish, English  
Accepting New Patients : Y

**Quratulanne, Muneer (F)**

NPI : 1205248812  
9755 Alondra Boulevard  
Bellflower, CA 90706-0706  
☎(562) 925-2397

Languages : Spanish, English  
Accepting New Patients : Y

**Shiva, Ghahremani (F)**

NPI : 1023247186  
9755 Alondra Boulevard  
Bellflower, CA 90706-0706  
☎(562) 925-2397

Languages : Spanish, English  
Accepting New Patients : Y

**Steve, Hwang (M)**

NPI : 1841614534  
9755 Alondra Boulevard  
Bellflower, CA 90706-0706  
☎(562) 925-2397

Languages : Spanish, English  
Accepting New Patients : Y

**Tran, Du (F)**

NPI : 1184975880  
9755 Alondra Boulevard  
Bellflower, CA 90706-0706  
☎(562) 925-2397

Languages : Spanish, English  
Accepting New Patients : Y

**Tzu-Fei, Chang (F)**

NPI : 1073920377  
9755 Alondra Boulevard  
Bellflower, CA 90706-0706  
☎(562) 925-2397

Languages : English, Spanish, Tagalog,  
Vietnamese

Accepting New Patients : Y

**BEVERLY HILLS**

**Dental Care 90210**

**Ijeoma, Igwe (F)**

NPI : 1194164079  
416 North Bedford Drive #103  
Beverly Hills, CA 90210-0210  
☎(310) 278-9624

Languages : Spanish, English  
Accepting New Patients : Y

**Richard, Sprague (M)**

NPI : 1871505289  
416 North Bedford Drive #103  
Beverly Hills, CA 90210-0210  
☎(310) 278-9624

Languages : Spanish, English  
Accepting New Patients : Y

**Dental Group of Beverly Hills**

**Soheil, Khodadadi (M)**

NPI : 1710042478  
8641 Wilshire Blvd Ste 125  
Beverly Hills, CA 90211-0211  
☎(310) 271-3003

Languages : English, Spanish, Tagalog  
Accepting New Patients : Y

**BURBANK**

**Empire Dental Group-PDS**

**Anifa, Krekian (F)**

NPI : 1699072314  
1635 North Victory Pl  
Burbank, CA 91502-1502  
☎(818) 565-0057

Languages : English, Spanish, Armenian  
Accepting New Patients : Y

**Arash, Elie (M)**

NPI : 1467568923  
1635 North Victory Pl  
Burbank, CA 91502-1502  
☎(818) 565-0057

Accepting New Patients : Y

**Luiza, Nersisyan (F)**

NPI : 1407086952  
1635 North Victory Pl  
Burbank, CA 91502-1502  
☎(818) 565-0057

Languages : English, Spanish  
Accepting New Patients : Y

**Mehdi, Jafarinejad (M)**

NPI : 1821238841  
1635 North Victory Pl  
Burbank, CA 91502-1502  
☎(818) 565-0057

Languages : Spanish  
Accepting New Patients : Y

**Susanna, Gukasov (F)**

NPI : 1679919997  
1635 North Victory Pl  
Burbank, CA 91502-1502  
☎(818) 565-0057

Languages : English, Spanish  
Accepting New Patients : Y

**Western Dental Services, Inc.**

**Evelinda, Jacob (F)**

NPI : 1033358593  
1107 North San Fernando Boulevard  
Burbank, CA 91504-1504  
☎(818) 531-0885

Accepting New Patients : Y

**Mary, Aileen Toledo (F)**

NPI : 1225377377  
1107 North San Fernando Boulevard  
Burbank, CA 91504-1504  
☎(818) 531-0885

Languages : Spanish  
Accepting New Patients : Y

**Melina, Looyzadeh (F)**

NPI : 1487957874  
1107 North San Fernando Boulevard  
Burbank, CA 91504-1504  
☎(818) 531-0885

Accepting New Patients : Y

**Mina, Sharifi (F)**

NPI : 1477619575  
1107 North San Fernando Boulevard  
Burbank, CA 91504-1504  
☎(818) 531-0885

Languages : Spanish, English  
Accepting New Patients : Y

**Vida, Namavar (F)**

NPI : 1144532672  
1107 North San Fernando Boulevard  
Burbank, CA 91504-1504  
☎(818) 531-0885

Languages : Spanish, English  
Accepting New Patients : Y

**Yulia, Nikoghosyan (F)**

NPI : 1841607827  
1107 North San Fernando Boulevard  
Burbank, CA 91504-1504  
☎(818) 531-0885

Accepting New Patients : Y

**Zarmine, Manoel (F)**

NPI : 1841597473  
1107 North San Fernando Boulevard  
Burbank, CA 91504-1504  
☎(818) 531-0885

Accepting New Patients : Y

**CANOGA PARK**

**White Smile Dental Group**

**Jessica, Lizana (F)**  
NPI : 1184764714  
21601 Vanowen Street Suite 100  
Canoga Park, CA 91303-1303  
☎ (818) 887-0260  
Accepting New Patients : Y

**CARSON**

**Coast Dental of California**

**Najlaa, Dawood (U)**  
NPI : 1891881751  
550 E Del Amo Blvd  
Carson, CA 90746-0746  
☎ (310) 515-5672  
Languages : Persian, English, Spanish,  
Tagalog  
Accepting New Patients : Y  
**Paul, Babakhanof (M)**  
NPI : 1649430539  
550 E Del Amo Blvd  
Carson, CA 90746-0746  
☎ (310) 515-5672  
Languages : Persian, English, Spanish,  
Tagalog

Accepting New Patients : Y  
**Shahrooz, Matian (M)**  
NPI : 1710138110  
550 E Del Amo Blvd  
Carson, CA 90746-0746  
☎ (310) 515-5672  
Languages : Persian, English, Spanish,  
Tagalog

Accepting New Patients : Y  
**Steven, Go (M)**  
NPI : 1982763223  
550 E Del Amo Blvd  
Carson, CA 90746-0746  
☎ (310) 515-5672  
Languages : Persian, English, Spanish,  
Tagalog  
Accepting New Patients : Y

**CASTAIC**

**Hasley Canyon Dental  
Group-PDS**

**Drew, Preston (M)**  
NPI : 1285934125  
29655 The Old Road  
Castaic, CA 91384-1384  
☎ (661) 702-8338  
Languages : English, Spanish  
Accepting New Patients : Y

**Mehdi, Jafarinejad (M)**

NPI : 1821238841  
29655 The Old Road  
Castaic, CA 91384-1384  
☎ (661) 702-8338  
Languages : Spanish  
Accepting New Patients : Y  
**Nairi, Haroian (F)**  
NPI : 1124302815  
29655 The Old Road  
Castaic, CA 91384-1384  
☎ (661) 702-8338  
Languages : English, Spanish  
Accepting New Patients : Y

**CERRITOS**

**Lakewood Cerritos Dental  
Centers**

**Ross, Day (M)**  
11135 E 183rd Street  
Cerritos, CA 90703-0703  
☎ (562) 804-2296  
Languages : Hindi, Spanish, Tagalog,  
Vietnamese  
Accepting New Patients : N

**CLAREMONT**

**Claremont Modern  
Dentistry Dental Group -  
PDS**

**Soojin, Lee (F)**  
NPI : 1417132648  
405 W Foothill Blvd Ste 104  
Claremont, CA 91711-1711  
☎ (909) 626-1236  
Languages : English, Spanish, Korean  
Accepting New Patients : Y

**Western Dental Services,  
Inc.**

**Ambreen, Ahmed (F)**  
NPI : 1093117939  
740 South Indian Hill Boulevard Suite # B  
Claremont, CA 91711-1711  
☎ (909) 625-1446  
Languages : English, Spanish, Arabic,  
Tagalog  
Accepting New Patients : Y  
**Annabel, Tan (F)**  
NPI : 1649543851  
740 South Indian Hill Boulevard Suite # B  
Claremont, CA 91711-1711  
☎ (909) 625-1446  
Languages : Spanish, English  
Accepting New Patients : Y

**Antoanela, Garbacea (F)**

NPI : 1427110063  
740 South Indian Hill Boulevard Suite # B  
Claremont, CA 91711-1711  
☎ (909) 625-1446  
Languages : English, Spanish, Arabic,  
Tagalog  
Accepting New Patients : Y  
**Dina, Aleissa (F)**  
NPI : 1598103947  
740 South Indian Hill Boulevard Suite # B  
Claremont, CA 91711-1711  
☎ (909) 625-1446  
Languages : English, Spanish, Arabic,  
Tagalog

Accepting New Patients : Y  
**Dipakkumar, Vasoya (M)**  
NPI : 1497144281  
740 South Indian Hill Boulevard Suite # B  
Claremont, CA 91711-1711  
☎ (909) 625-1446  
Languages : English, Spanish, Arabic,  
Tagalog

Accepting New Patients : Y  
**Esther, Shin (F)**  
NPI : 1912240169  
740 South Indian Hill Boulevard Suite # B  
Claremont, CA 91711-1711  
☎ (909) 625-1446  
Languages : English, Spanish, Arabic,  
Tagalog

Accepting New Patients : Y  
**Giacinto, Rubino (M)**  
NPI : 1639155526  
740 South Indian Hill Boulevard Suite # B  
Claremont, CA 91711-1711  
☎ (909) 625-1446  
Languages : English, Spanish, Arabic,  
Tagalog

Accepting New Patients : Y  
**Glenda, Lloren (F)**  
NPI : 1790846996  
740 South Indian Hill Boulevard Suite # B  
Claremont, CA 91711-1711  
☎ (909) 625-1446  
Languages : English, Spanish, Arabic,  
Tagalog

Accepting New Patients : Y  
**Henry, Nguyen (M)**  
NPI : 1184989170  
740 South Indian Hill Boulevard Suite # B  
Claremont, CA 91711-1711  
☎ (909) 625-1446  
Languages : English, Spanish, Arabic,  
Tagalog

Accepting New Patients : Y  
**Irene, Justin (F)**  
NPI : 1518080597  
740 South Indian Hill Boulevard Suite # B  
Claremont, CA 91711-1711  
☎ (909) 625-1446  
Languages : English, Spanish, Arabic,  
Tagalog  
Accepting New Patients : Y

**James, Adame (M)**

NPI : 1124340849  
740 South Indian Hill Boulevard Suite # B  
Claremont, CA 91711-1711  
☎(909) 625-1446  
Languages : English, Spanish, Arabic,  
Tagalog  
Accepting New Patients : Y

**James, Bell (M)**

NPI : 1710395983  
740 South Indian Hill Boulevard Suite # B  
Claremont, CA 91711-1711  
☎(909) 625-1446  
Languages : English, Spanish, Arabic,  
Tagalog  
Accepting New Patients : Y

**Kishori, Modi (F)**

NPI : 1356514863  
740 South Indian Hill Boulevard Suite # B  
Claremont, CA 91711-1711  
☎(909) 625-1446  
Languages : English, Spanish, Arabic,  
Tagalog  
Accepting New Patients : Y

**Megha, Shah (M)**

NPI : 1679984439  
740 South Indian Hill Boulevard Suite # B  
Claremont, CA 91711-1711  
☎(909) 625-1446  
Languages : Spanish, English  
Accepting New Patients : Y

**Michael, Drake (M)**

NPI : 1750783601  
740 South Indian Hill Boulevard Suite # B  
Claremont, CA 91711-1711  
☎(909) 625-1446  
Languages : English, Spanish, Korean  
Accepting New Patients : Y

**Naeil, Elhussiny (M)**

NPI : 1801923743  
740 South Indian Hill Boulevard Suite # B  
Claremont, CA 91711-1711  
☎(909) 625-1446  
Languages : English, Spanish, Arabic,  
Tagalog  
Accepting New Patients : Y

**Pasha, Mostowfi (M)**

NPI : 1356743397  
740 South Indian Hill Boulevard Suite # B  
Claremont, CA 91711-1711  
☎(909) 625-1446  
Languages : English, Spanish, Arabic,  
Tagalog  
Accepting New Patients : Y

**Peggy, Ram (F)**

NPI : 1477968253  
740 South Indian Hill Boulevard Suite # B  
Claremont, CA 91711-1711  
☎(909) 625-1446  
Languages : English, Spanish, Arabic,  
Tagalog  
Accepting New Patients : Y

**Ramandeep, Gill (F)**

NPI : 1083027643  
740 South Indian Hill Boulevard Suite # B  
Claremont, CA 91711-1711  
☎(909) 625-1446  
Languages : English, Spanish, Arabic,  
Tagalog  
Accepting New Patients : Y

**Robert, Cadalso (M)**

NPI : 1003934761  
740 South Indian Hill Boulevard Suite # B  
Claremont, CA 91711-1711  
☎(909) 625-1446  
Languages : English, Spanish, Arabic,  
Tagalog  
Accepting New Patients : Y

**Roya, Pouryavari (F)**

NPI : 1548323231  
740 South Indian Hill Boulevard Suite # B  
Claremont, CA 91711-1711  
☎(909) 625-1446  
Languages : English, Spanish, Arabic,  
Tagalog  
Accepting New Patients : Y

**Shelja, Bhatia (F)**

NPI : 1366859019  
740 South Indian Hill Boulevard Suite # B  
Claremont, CA 91711-1711  
☎(909) 625-1446  
Languages : English, Spanish, Arabic,  
Tagalog  
Accepting New Patients : Y

**Steven, Charng (M)**

NPI : 1912212952  
740 South Indian Hill Boulevard Suite # B  
Claremont, CA 91711-1711  
☎(909) 625-1446  
Languages : Spanish  
Accepting New Patients : N

**COMPTON**

**Western Dental Services,  
Inc.**

**Carlton, Chan (M)**

NPI : 1639579477  
1821 North Long Beach Boulevard  
Compton, CA 90221-0221  
☎(310) 639-4300  
Accepting New Patients : Y

**Dawlat, Saleh (F)**

NPI : 1538434899  
1821 North Long Beach Boulevard  
Compton, CA 90221-0221  
☎(310) 639-4300  
Languages : English, Spanish, Korean  
Accepting New Patients : Y

**Girlye, Uy (F)**

NPI : 1447412762  
1821 North Long Beach Boulevard  
Compton, CA 90221-0221  
☎(310) 639-4300  
Languages : Spanish, English  
Accepting New Patients : Y

**Hassan, Fayoumi (M)**

NPI : 1831269489  
1821 North Long Beach Boulevard  
Compton, CA 90221-0221  
☎(310) 639-4300  
Languages : Spanish, English  
Accepting New Patients : Y

**Irene, Mokriy (F)**

NPI : 1053647198  
1821 North Long Beach Boulevard  
Compton, CA 90221-0221  
☎(310) 639-4300  
Accepting New Patients : Y

**Kimia, Maheri (F)**

NPI : 1891104451  
1821 North Long Beach Boulevard  
Compton, CA 90221-0221  
☎(310) 639-4300  
Languages : Spanish, English  
Accepting New Patients : Y

**Kumzoo, Wohn (M)**

NPI : 1770659716  
1821 North Long Beach Boulevard  
Compton, CA 90221-0221  
☎(310) 639-4300  
Languages : Spanish, English, Korean  
Accepting New Patients : Y

**Maha, Bouz (F)**

NPI : 1558705574  
1821 North Long Beach Boulevard  
Compton, CA 90221-0221  
☎(310) 639-4300  
Accepting New Patients : Y

**Mahkameh, Soleimani-Farnad (F)**

NPI : 1922153121  
1821 North Long Beach Boulevard  
Compton, CA 90221-0221  
☎(310) 639-4300  
Languages : Spanish  
Accepting New Patients : Y

**Michael, Drake (M)**

NPI : 1750783601  
1821 North Long Beach Boulevard  
Compton, CA 90221-0221  
☎(310) 639-4300  
Accepting New Patients : Y

**Michael, Tran (M)**

NPI : 1487061107  
1821 North Long Beach Boulevard  
Compton, CA 90221-0221  
☎(310) 639-4300  
Accepting New Patients : Y

**Mojdeh, Roboubi (F)**

NPI : 1902212053  
1821 North Long Beach Boulevard  
Compton, CA 90221-0221

☎ (310) 639-4300  
Languages : Spanish, English  
Accepting New Patients : Y

**Mona, Gad (F)**

NPI : 1962564013  
1821 North Long Beach Boulevard  
Compton, CA 90221-0221

☎ (310) 639-4300  
Languages : English, Spanish, Russian,  
Tagalog  
Accepting New Patients : Y

**Neda, Borna (F)**

NPI : 1376968784  
1821 North Long Beach Boulevard  
Compton, CA 90221-0221

☎ (310) 639-4300  
Accepting New Patients : Y

**Omid, Hemmat (M)**

NPI : 1740693852  
1821 North Long Beach Boulevard  
Compton, CA 90221-0221

☎ (310) 639-4300  
Accepting New Patients : Y

**Peter, Huang (M)**

NPI : 1104137314  
1821 North Long Beach Boulevard  
Compton, CA 90221-0221

☎ (310) 639-4300  
Accepting New Patients : Y

**Pragnesh, Patel (M)**

NPI : 1346656600  
1821 North Long Beach Boulevard  
Compton, CA 90221-0221

☎ (310) 639-4300  
Languages : Spanish, English  
Accepting New Patients : Y

**Roli, Rajvanshi (F)**

NPI : 1467869370  
1821 North Long Beach Boulevard  
Compton, CA 90221-0221

☎ (310) 639-4300  
Accepting New Patients : Y

**Shiva, Ghahremani (F)**

NPI : 1023247186  
1821 North Long Beach Boulevard  
Compton, CA 90221-0221

☎ (310) 639-4300  
Accepting New Patients : Y

**Steve, Hwang (M)**

NPI : 1841614534  
1821 North Long Beach Boulevard  
Compton, CA 90221-0221

☎ (310) 639-4300  
Languages : Spanish, English  
Accepting New Patients : Y

**Te-Chao, Huang (M)**

NPI : 1811255474  
1821 North Long Beach Boulevard  
Compton, CA 90221-0221

☎ (310) 639-4300  
Languages : Spanish, English  
Accepting New Patients : Y

**Tiffany, Wilson (F)**

NPI : 1760741458  
1821 North Long Beach Boulevard  
Compton, CA 90221-0221

☎ (310) 639-4300  
Languages : Spanish, English  
Accepting New Patients : Y

**Tran, Du (F)**

NPI : 1184975880  
1821 North Long Beach Boulevard  
Compton, CA 90221-0221

☎ (310) 639-4300  
Languages : Spanish, English  
Accepting New Patients : Y

**Tzu-Fei, Chang (F)**

NPI : 1073920377  
1821 North Long Beach Boulevard  
Compton, CA 90221-0221

☎ (310) 639-4300  
Accepting New Patients : Y

**COVINA**

**Covina Dental Arts and  
Orthodontics**

**Ryan, Le (M)**

NPI : 1851527253  
558 West Badillo Street  
Covina, CA 91722-1722

☎ (626) 331-0506  
Languages : English, Spanish  
Accepting New Patients : Y

**DIAMOND BAR**

**Diamond Bar Smiles-PDS**

**Ella, Chen (F)**

NPI : 1417352675  
2841 South Diamond Bar Boulevard Suite  
B

Diamond Bar, CA 91765-1765  
☎ (909) 860-6232  
Languages : English, Spanish, Chinese,  
Persian

Accepting New Patients : Y

**Eman, Mikhail (F)**

NPI : 1205273810  
2841 South Diamond Bar Boulevard Suite  
B

Diamond Bar, CA 91765-1765  
☎ (909) 860-6232  
Languages : English, Spanish, Chinese,  
Persian

Accepting New Patients : Y

**DOWNEY**

**Coast Dental of California**

**Barry, Chiang (M)**

NPI : 1578962304  
9474 Firestone Blvd  
Downey, CA 90241-0241

☎ (562) 803-4224  
Languages : English, Spanish, Tagalog,  
Vietnamese

Accepting New Patients : Y

**Hannah, Ehrenreich (F)**

NPI : 1184909491  
9474 Firestone Blvd  
Downey, CA 90241-0241

☎ (562) 803-4224  
Languages : English, Spanish, Tagalog,  
Vietnamese

Accepting New Patients : N

**Najlaa, Dawood (U)**

NPI : 1891881751  
9474 Firestone Blvd  
Downey, CA 90241-0241

☎ (562) 803-4224  
Languages : Persian, English, Spanish,  
Tagalog

Accepting New Patients : Y

**Paul, Babakhanof (M)**

NPI : 1649430539  
9474 Firestone Blvd  
Downey, CA 90241-0241

☎ (562) 803-4224  
Languages : Persian, English, Spanish,  
Tagalog

Accepting New Patients : Y

**Shahrooz, Matian (M)**

NPI : 1710138110  
9474 Firestone Blvd  
Downey, CA 90241-0241

☎ (562) 803-4224  
Languages : Persian, English, Spanish,  
Tagalog

Accepting New Patients : Y

**Steven, Go (M)**

NPI : 1982763223  
9474 Firestone Blvd  
Downey, CA 90241-0241

☎ (562) 803-4224  
Languages : Persian, English, Spanish,  
Tagalog

Accepting New Patients : Y

**Dental Pro**

**Bernard, Pallares (M)**

NPI : 1851307789  
12156 Lakewood Blvd  
Downey, CA 90242-0242

☎ (562) 803-1600  
Accepting New Patients : Y



**John, Whitley (M)**

NPI : 1992079081  
12156 Lakewood Blvd  
Downey, CA 90242-0242  
☎(562) 803-1600  
Languages : English, Spanish, Tagalog  
Accepting New Patients : Y

**Downey Dental Solutions**

**Shahram, Valiani (M)**

NPI : 1902068752  
7825 E Florence Avenue Suite B  
Downey, CA 90240-0240  
☎(562) 928-8900  
Languages : Spanish, Swedish  
Accepting New Patients : N

**Downey Smile Center**

**Alon, Ofir (M)**

NPI : 1649677600  
8301 Imperial Hwy  
Downey, CA 90242-0242  
☎(562) 862-5777  
Languages : English, Spanish, Persian  
Accepting New Patients : Y

**Fernando, Becerra (M)**

NPI : 1669795472  
8301 Imperial Hwy  
Downey, CA 90242-0242  
☎(562) 862-5777  
Languages : English, Spanish, Persian  
Accepting New Patients : Y

**Western Dental Services,  
Inc.**

**Amal, Hanna (F)**

NPI : 1043555162  
9906 East Imperial Hwy  
Downey, CA 90242-0242  
☎(562) 940-6463  
Languages : English, Spanish, Tagalog,  
Vietnamese  
Accepting New Patients : Y

**Carlton, Chan (M)**

NPI : 1639579477  
9906 East Imperial Hwy  
Downey, CA 90242-0242  
☎(562) 940-6463  
Languages : English, Spanish, Tagalog,  
Vietnamese  
Accepting New Patients : Y

**Chunhua, Chilton (F)**

NPI : 1124432695  
9906 East Imperial Hwy  
Downey, CA 90242-0242  
☎(562) 940-6463  
Languages : Spanish, English  
Accepting New Patients : Y

**Dawlat, Saleh (F)**

NPI : 1538434899  
9906 East Imperial Hwy  
Downey, CA 90242-0242  
☎(562) 940-6463  
Languages : English, Spanish, Korean  
Accepting New Patients : Y

**Girli, Uy (F)**

NPI : 1447412762  
9906 East Imperial Hwy  
Downey, CA 90242-0242  
☎(562) 940-6463  
Languages : Spanish, English  
Accepting New Patients : Y

**Hassan, Fayoumi (M)**

NPI : 1831269489  
9906 East Imperial Hwy  
Downey, CA 90242-0242  
☎(562) 940-6463  
Languages : Spanish, English  
Accepting New Patients : Y

**Irene, Mokriy (F)**

NPI : 1053647198  
9906 East Imperial Hwy  
Downey, CA 90242-0242  
☎(562) 940-6463  
Languages : Spanish, English  
Accepting New Patients : Y

**Kimia, Maheri (F)**

NPI : 1891104451  
9906 East Imperial Hwy  
Downey, CA 90242-0242  
☎(562) 940-6463  
Languages : Spanish, English  
Accepting New Patients : Y

**Kumzoo, Wahn (M)**

NPI : 1770659716  
9906 East Imperial Hwy  
Downey, CA 90242-0242  
☎(562) 940-6463  
Languages : Spanish, English, Korean  
Accepting New Patients : Y

**Maha, Bouz (F)**

NPI : 1558705574  
9906 East Imperial Hwy  
Downey, CA 90242-0242  
☎(562) 940-6463  
Languages : English, Spanish, Tagalog,  
Vietnamese  
Accepting New Patients : Y

**Mahkameh, Soleimani-Farnad (F)**

NPI : 1922153121  
9906 East Imperial Hwy  
Downey, CA 90242-0242  
☎(562) 940-6463  
Languages : Spanish  
Accepting New Patients : Y

**Megha, Shah (M)**

NPI : 1679984439  
9906 East Imperial Hwy  
Downey, CA 90242-0242  
☎(562) 940-6463  
Languages : Spanish, English  
Accepting New Patients : Y

**Michael, Tran (M)**

NPI : 1487061107  
9906 East Imperial Hwy  
Downey, CA 90242-0242  
☎(562) 940-6463  
Languages : Spanish, English  
Accepting New Patients : Y

**Mojdeh, Roboubi (F)**

NPI : 1902212053  
9906 East Imperial Hwy  
Downey, CA 90242-0242  
☎(562) 940-6463  
Languages : Spanish, English  
Accepting New Patients : Y

**Mona, Gad (F)**

NPI : 1962564013  
9906 East Imperial Hwy  
Downey, CA 90242-0242  
☎(562) 940-6463  
Languages : English, Spanish, Russian,  
Tagalog  
Accepting New Patients : Y

**Neda, Borna (F)**

NPI : 1376968784  
9906 East Imperial Hwy  
Downey, CA 90242-0242  
☎(562) 940-6463  
Languages : Spanish, English  
Accepting New Patients : Y

**Omid, Hemmat (M)**

NPI : 1740693852  
9906 East Imperial Hwy  
Downey, CA 90242-0242  
☎(562) 940-6463  
Languages : English, Spanish, Tagalog,  
Vietnamese  
Accepting New Patients : Y

**Peter, Huang (M)**

NPI : 1104137314  
9906 East Imperial Hwy  
Downey, CA 90242-0242  
☎(562) 940-6463  
Languages : Spanish, English  
Accepting New Patients : Y

**Pragnesh, Patel (M)**

NPI : 1346656600  
9906 East Imperial Hwy  
Downey, CA 90242-0242  
☎(562) 940-6463  
Languages : Spanish, English  
Accepting New Patients : Y

**Quratulanne, Muneer (F)**

NPI : 1205248812  
9906 East Imperial Hwy  
Downey, CA 90242-0242  
☎(562) 940-6463  
Languages : Spanish, English  
Accepting New Patients : Y

**Roli, Rajvanshi (F)**  
NPI : 1467869370  
9906 East Imperial Hwy  
Downey, CA 90242-0242  
☎(562) 940-6463  
Languages : Spanish, English  
Accepting New Patients : Y  
**Shiva, Ghahremani (F)**  
NPI : 1023247186  
9906 East Imperial Hwy  
Downey, CA 90242-0242  
☎(562) 940-6463  
Languages : Spanish, English  
Accepting New Patients : Y  
**Steve, Hwang (M)**  
NPI : 1841614534  
9906 East Imperial Hwy  
Downey, CA 90242-0242  
☎(562) 940-6463  
Languages : Spanish, English  
Accepting New Patients : Y  
**Te-Chao, Huang (M)**  
NPI : 1811255474  
9906 East Imperial Hwy  
Downey, CA 90242-0242  
☎(562) 940-6463  
Languages : Spanish, English  
Accepting New Patients : Y  
**Tran, Du (F)**  
NPI : 1184975880  
9906 East Imperial Hwy  
Downey, CA 90242-0242  
☎(562) 940-6463  
Languages : Spanish, English  
Accepting New Patients : Y  
**Tzu-Fei, Chang (F)**  
NPI : 1073920377  
9906 East Imperial Hwy  
Downey, CA 90242-0242  
☎(562) 940-6463  
Languages : English, Spanish, Tagalog,  
Vietnamese  
Accepting New Patients : Y

**EL MONTE**

**Atlas Dental Care**  
**Justin, Keyashian (M)**  
NPI : 1609176478  
2732 Santa Anita Avenue  
El Monte, CA 91733-1733  
☎(626) 444-2605  
Languages : Mandarin, English, Persian,  
Spanish  
Accepting New Patients : Y

**Shahriyar Behjou Dental Corporation**  
**Shahriyar, Behjou (M)**  
NPI : 1326174236  
10755 Lower Azusa Road Suites BCD  
El Monte, CA 91731-1731  
☎(626) 448-2040  
Accepting New Patients : Y

**Western Dental Services, Inc.**  
**Amal, Hanna (F)**  
NPI : 1043555162  
11450 Valley Boulevard  
El Monte, CA 91731-1731  
☎(626) 575-5850  
Accepting New Patients : Y  
**Carlton, Chan (M)**  
NPI : 1639579477  
11450 Valley Boulevard  
El Monte, CA 91731-1731  
☎(626) 575-5850  
Accepting New Patients : Y  
**Chunhua, Chilton (F)**  
NPI : 1124432695  
11450 Valley Boulevard  
El Monte, CA 91731-1731  
☎(626) 575-5850  
Accepting New Patients : Y  
**Girlie, Uy (F)**  
NPI : 1447412762  
11450 Valley Boulevard  
El Monte, CA 91731-1731  
☎(626) 575-5850  
Accepting New Patients : Y  
**Hassan, Fayoumi (M)**  
NPI : 1831269489  
11450 Valley Boulevard  
El Monte, CA 91731-1731  
☎(626) 575-5850  
Accepting New Patients : Y  
**Kimia, Maheri (F)**  
NPI : 1891104451  
11450 Valley Boulevard  
El Monte, CA 91731-1731  
☎(626) 575-5850  
Accepting New Patients : Y  
**Maha, Bouz (F)**  
NPI : 1558705574  
11450 Valley Boulevard  
El Monte, CA 91731-1731  
☎(626) 575-5850  
Accepting New Patients : Y  
**Megha, Shah (M)**  
NPI : 1679984439  
11450 Valley Boulevard  
El Monte, CA 91731-1731  
☎(626) 575-5850  
Languages : Spanish, English  
Accepting New Patients : Y

**Michael, Tran (M)**  
NPI : 1487061107  
11450 Valley Boulevard  
El Monte, CA 91731-1731  
☎(626) 575-5850  
Accepting New Patients : Y  
**Mojdeh, Roboubi (F)**  
NPI : 1902212053  
11450 Valley Boulevard  
El Monte, CA 91731-1731  
☎(626) 575-5850  
Languages : Spanish, English  
Accepting New Patients : Y  
**Omid, Hemmat (M)**  
NPI : 1740693852  
11450 Valley Boulevard  
El Monte, CA 91731-1731  
☎(626) 575-5850  
Languages : English, Spanish, Tagalog,  
Vietnamese  
Accepting New Patients : Y  
**Peter, Huang (M)**  
NPI : 1104137314  
11450 Valley Boulevard  
El Monte, CA 91731-1731  
☎(626) 575-5850  
Accepting New Patients : Y  
**Pragnesh, Patel (M)**  
NPI : 1346656600  
11450 Valley Boulevard  
El Monte, CA 91731-1731  
☎(626) 575-5850  
Accepting New Patients : Y  
**Quratulanne, Muneer (F)**  
NPI : 1205248812  
11450 Valley Boulevard  
El Monte, CA 91731-1731  
☎(626) 575-5850  
Languages : Spanish, English  
Accepting New Patients : Y  
**Roli, Rajvanshi (F)**  
NPI : 1467869370  
11450 Valley Boulevard  
El Monte, CA 91731-1731  
☎(626) 575-5850  
Accepting New Patients : Y  
**Shahrzad, Taat (F)**  
NPI : 1669534848  
11450 Valley Boulevard  
El Monte, CA 91731-1731  
☎(626) 575-5850  
Accepting New Patients : Y  
**Shiva, Ghahremani (F)**  
NPI : 1023247186  
11450 Valley Boulevard  
El Monte, CA 91731-1731  
☎(626) 575-5850  
Languages : Spanish, English  
Accepting New Patients : Y

**Steve, Hwang (M)**  
NPI : 1841614534  
11450 Valley Boulevard  
El Monte, CA 91731-1731  
☎ (626) 575-5850  
Languages : Spanish, English  
Accepting New Patients : Y

**Te-Chao, Huang (M)**  
NPI : 1811255474  
11450 Valley Boulevard  
El Monte, CA 91731-1731  
☎ (626) 575-5850  
Languages : Spanish, English  
Accepting New Patients : Y

**Tiffany, Wilson (F)**  
NPI : 1760741458  
11450 Valley Boulevard  
El Monte, CA 91731-1731  
☎ (626) 575-5850  
Languages : Spanish, English  
Accepting New Patients : Y

**Tran, Du (F)**  
NPI : 1184975880  
11450 Valley Boulevard  
El Monte, CA 91731-1731  
☎ (626) 575-5850  
Languages : Spanish, English  
Accepting New Patients : Y

**Tzu-Fei, Chang (F)**  
NPI : 1073920377  
11450 Valley Boulevard  
El Monte, CA 91731-1731  
☎ (626) 575-5850  
Languages : English, Spanish, Tagalog,  
Vietnamese  
Accepting New Patients : Y

**Zarmine, Manoel (F)**  
NPI : 1841597473  
11450 Valley Boulevard  
El Monte, CA 91731-1731  
☎ (626) 575-5850  
Accepting New Patients : Y

**GLENDALE**

**Comprehensive  
Community Health Center**  
**Keisha, Morehead (F)**  
NPI : 1801041553  
801 S Chevy Chase Dr Ste 250  
Glendale, CA 91205-1205  
☎ (818) 265-2259  
Languages : Armenian, Spanish, Arabic,  
Tagalog  
Accepting New Patients : N

**Nahal, Milani (M)**  
NPI : 1639320963  
801 S Chevy Chase Dr Ste 250  
Glendale, CA 91205-1205  
☎ (818) 265-2259  
Languages : Armenian, Spanish, Arabic,  
Tagalog  
Accepting New Patients : Y

**Remedios, Amigon (F)**  
NPI : 1861422529  
801 S Chevy Chase Dr Ste 250  
Glendale, CA 91205-1205  
☎ (818) 265-2259  
Languages : Armenian, Spanish, Arabic,  
Tagalog  
Accepting New Patients : Y

**Glendale Dental Arts  
Center**

**Babak, Mirmarashi (M)**  
NPI : 1972772457  
814 E Broadway St  
Glendale, CA 91205-1205  
☎ (818) 241-1160  
Languages : Spanish  
Accepting New Patients : Y

**GLENDORA**

**Glendora Smiles Dentistry  
and Orthodontics Dental  
Group-PDS**

**Carlos, Compean (M)**  
NPI : 1639282759  
605 West Route 66  
Glendora, CA 91741-1741  
☎ (626) 771-1320  
Languages : English, Spanish  
Accepting New Patients : Y

**Cecilia, Ibarquen (F)**  
NPI : 1851561336  
605 West Route 66  
Glendora, CA 91741-1741  
☎ (626) 771-1320  
Languages : English, Spanish  
Accepting New Patients : Y

**Mark, Moya (M)**  
NPI : 1295914240  
605 West Route 66  
Glendora, CA 91741-1741  
☎ (626) 771-1320  
Languages : English, Spanish  
Accepting New Patients : Y

**Matthew, Darbro (M)**  
NPI : 1770689184  
605 West Route 66  
Glendora, CA 91741-1741  
☎ (626) 771-1320  
Languages : English, Spanish  
Accepting New Patients : Y

**GRANADA HILLS**

**Balboa Dental Group-PDS**

**Pedram, Zarabian (M)**  
NPI : 1386909232  
11850 1/2 Balboa Blvd  
Granada Hills, CA 91344-1344  
☎ (818) 360-1946  
Languages : English, Spanish  
Accepting New Patients : Y

**Phung, Tran (F)**  
NPI : 1619318946  
11850 1/2 Balboa Blvd  
Granada Hills, CA 91344-1344  
☎ (818) 360-1946  
Languages : English, Spanish  
Accepting New Patients : Y

**Susanna, Gukasov (F)**  
NPI : 1679919997  
11850 1/2 Balboa Blvd  
Granada Hills, CA 91344-1344  
☎ (818) 360-1946  
Accepting New Patients : Y

**HACIENDA HEIGHTS**

**Tricity Smiles Dentistry and  
Orthodontics Dental  
Group- PDS**

**Casey, Vidovich (M)**  
NPI : 1871901827  
17188 E Colima Rd Ste B  
Hacienda Heights, CA 91745-1745  
☎ (626) 581-7878  
Languages : Persian, Spanish  
Accepting New Patients : Y

**HAWTHORNE**

**Choice Dental Group -  
Hawthorne**

**Jason, Han (M)**  
NPI : 1114016672  
12730 Hawthorne Blvd Suite D  
Hawthorne, CA 90250-0250  
☎ (310) 644-4000  
Languages : English, Spanish, Korean,  
Tagalog  
Accepting New Patients : Y

**Eyvazi Dental Corp.**

**Alexi, Eyvazi (M)**  
NPI : 1972723849  
13624 Hawthorne Blvd Ste 205  
Hawthorne, CA 90250-0250  
☎ (310) 856-6574  
Languages : English, Spanish  
Accepting New Patients : Y

**Western Dental Services, Inc.**

**Anahita, Tajbakhsh (F)**

NPI : 1992088306  
14248 Hawthorne Blvd  
Hawthorne, CA 90250-0250  
☎(310) 978-2973

Languages : English, Spanish, Tagalog

Accepting New Patients : Y

**Dilshad, Abtin (F)**

NPI : 1740519024  
14248 Hawthorne Blvd  
Hawthorne, CA 90250-0250  
☎(310) 978-2973

Languages : Spanish

Accepting New Patients : Y

**Elena, Zau (F)**

NPI : 1922404425  
14248 Hawthorne Blvd  
Hawthorne, CA 90250-0250  
☎(310) 978-2973

Accepting New Patients : Y

**Evelinda, Jacob (F)**

NPI : 1033358593  
14248 Hawthorne Blvd  
Hawthorne, CA 90250-0250  
☎(310) 978-2973

Languages : Spanish, English, Korean

Accepting New Patients : Y

**Janet, Sadeghi (F)**

NPI : 1205269875  
14248 Hawthorne Blvd  
Hawthorne, CA 90250-0250  
☎(310) 978-2973

Languages : English, Spanish, Tagalog

Accepting New Patients : Y

**Kumzoo, Wohn (M)**

NPI : 1770659716  
14248 Hawthorne Blvd  
Hawthorne, CA 90250-0250  
☎(310) 978-2973

Languages : Spanish, English, Korean

Accepting New Patients : Y

**Mary, Aileen Toledo (F)**

NPI : 1225377377  
14248 Hawthorne Blvd  
Hawthorne, CA 90250-0250  
☎(310) 978-2973

Languages : Spanish

Accepting New Patients : Y

**Mina, Sharifi (F)**

NPI : 1477619575  
14248 Hawthorne Blvd  
Hawthorne, CA 90250-0250  
☎(310) 978-2973

Accepting New Patients : Y

**Neal, Gulati (M)**

NPI : 1184031429  
14248 Hawthorne Blvd  
Hawthorne, CA 90250-0250  
☎(310) 978-2973

Accepting New Patients : Y

**Ramya, Chelimela (F)**

NPI : 1093108599  
14248 Hawthorne Blvd  
Hawthorne, CA 90250-0250  
☎(310) 978-2973

Accepting New Patients : Y

**Shadi, Mazaheri (F)**

NPI : 1598005498  
14248 Hawthorne Blvd  
Hawthorne, CA 90250-0250  
☎(310) 978-2973

Languages : Spanish, English, Korean

Accepting New Patients : Y

**Yulia, Nikoghosyan (F)**

NPI : 1841607827  
14248 Hawthorne Blvd  
Hawthorne, CA 90250-0250  
☎(310) 978-2973

Languages : Spanish, English, Korean

Accepting New Patients : Y

**HERMOSA BEACH**

**Hermosa Smiles Dentistry-PDS**

**Christopher, Oates (M)**

NPI : 1336464353  
1559 Pacific Coast Highway Suite 101  
Hermosa Beach, CA 90254-0254  
☎(310) 372-7686

Languages : English, Spanish, Swedish

Accepting New Patients : Y

**Priyanka, Bhalla (F)**

NPI : 1659452993  
1559 Pacific Coast Highway Suite 101  
Hermosa Beach, CA 90254-0254  
☎(310) 372-7686

Accepting New Patients : Y

**Todd, Emigh (M)**

NPI : 1093093890  
1559 Pacific Coast Highway Suite 101  
Hermosa Beach, CA 90254-0254  
☎(310) 372-7686

Languages : English, Spanish, Swedish

Accepting New Patients : Y

**HUNTINGTON PARK**

**Western Dental Services, Inc.**

**Anahita, Tajbakhsh (F)**

NPI : 1992088306  
2630 E Gage Avenue  
Huntington Park, CA 90255-0255  
☎(323) 587-1788

Languages : English, Spanish, Tagalog

Accepting New Patients : Y

**Annie, Choi (F)**

NPI : 1841636248  
2630 E Gage Avenue  
Huntington Park, CA 90255-0255  
☎(323) 587-1788

Languages : Spanish, English

Accepting New Patients : Y

**Dina, Contreras (F)**

NPI : 1275959843  
2630 E Gage Avenue  
Huntington Park, CA 90255-0255  
☎(323) 587-1788

Languages : Spanish, English, Korean

Accepting New Patients : Y

**Elena, Zau (F)**

NPI : 1922404425  
2630 E Gage Avenue  
Huntington Park, CA 90255-0255  
☎(323) 587-1788

Languages : Spanish, English, Korean

Accepting New Patients : Y

**Evelinda, Jacob (F)**

NPI : 1033358593  
2630 E Gage Avenue  
Huntington Park, CA 90255-0255  
☎(323) 587-1788

Languages : Spanish, English, Korean

Accepting New Patients : Y

**Kumzoo, Wohn (M)**

NPI : 1770659716  
2630 E Gage Avenue  
Huntington Park, CA 90255-0255  
☎(323) 587-1788

Languages : Spanish, English, Korean

Accepting New Patients : Y

**Mary, Aileen Toledo (F)**

NPI : 1225377377  
2630 E Gage Avenue  
Huntington Park, CA 90255-0255  
☎(323) 587-1788

Languages : Spanish

Accepting New Patients : Y

**Mina, Sharifi (F)**

NPI : 1477619575  
2630 E Gage Avenue  
Huntington Park, CA 90255-0255  
☎(323) 587-1788

Languages : Spanish, English

Accepting New Patients : Y

**Neal, Gulati (M)**

NPI : 1184031429  
2630 E Gage Avenue  
Huntington Park, CA 90255-0255  
☎(323) 587-1788

Languages : English, Spanish, Vietnamese

Accepting New Patients : Y

**Ramya, Chelimela (F)**

NPI : 1093108599  
2630 E Gage Avenue  
Huntington Park, CA 90255-0255  
☎(323) 587-1788

Languages : Spanish, English, Korean

Accepting New Patients : Y

**Reza, Sadeghi (M)**

NPI : 1699069245  
2630 E Gage Avenue  
Huntington Park, CA 90255-0255  
☎ (323) 587-1788

Languages : Spanish, English, Korean  
Accepting New Patients : Y

**Shabnam, Marini (F)**

NPI : 1548676190  
2630 E Gage Avenue  
Huntington Park, CA 90255-0255  
☎ (323) 587-1788

Languages : Spanish, English, Korean  
Accepting New Patients : Y

**Shadi, Mazaheri (F)**

NPI : 1598005498  
2630 E Gage Avenue  
Huntington Park, CA 90255-0255  
☎ (323) 587-1788

Languages : Spanish, English, Korean  
Accepting New Patients : Y

**Tania, Farshi (F)**

NPI : 1497155956  
2630 E Gage Avenue  
Huntington Park, CA 90255-0255  
☎ (323) 587-1788

Languages : Spanish, English, Korean  
Accepting New Patients : Y

**Vida, Namavar (F)**

NPI : 1144532672  
2630 E Gage Avenue  
Huntington Park, CA 90255-0255  
☎ (323) 587-1788

Languages : Spanish, English  
Accepting New Patients : Y

**Wei, Qiang Zhong (M)**

NPI : 1538224456  
2630 E Gage Avenue  
Huntington Park, CA 90255-0255  
☎ (323) 587-1788

Languages : Spanish, English, Korean  
Accepting New Patients : Y

**Yulia, Nikoghosyan (F)**

NPI : 1841607827  
2630 E Gage Avenue  
Huntington Park, CA 90255-0255  
☎ (323) 587-1788

Languages : Spanish, English, Korean  
Accepting New Patients : Y

**INGLEWOOD**

**Newhart Dental Inc.**

**Faraz, Laaly (M)**

NPI : 1548588486  
3516 West Imperial Highway  
Inglewood, CA 90303-0303  
☎ (310) 677-9101

Languages : Spanish  
Accepting New Patients : N

**Michael, Capio (M)**

NPI : 1538390562  
3516 West Imperial Highway  
Inglewood, CA 90303-0303  
☎ (310) 677-9101

Languages : Spanish  
Accepting New Patients : N

**Steven, Charng (M)**

NPI : 1912212952  
3516 West Imperial Highway  
Inglewood, CA 90303-0303  
☎ (310) 677-9101

Languages : Spanish  
Accepting New Patients : N

**Western Dental Services,  
Inc.**

**Anahita, Tajbakhsh (F)**

NPI : 1992088306  
3561 W Century Blvd Ste D  
Inglewood, CA 90303-0303  
☎ (323) 483-7041

Languages : English, Spanish, Tagalog  
Accepting New Patients : Y

**Annie, Choi (F)**

NPI : 1841636248  
3561 W Century Blvd Ste D  
Inglewood, CA 90303-0303  
☎ (323) 483-7041

Languages : Spanish, English  
Accepting New Patients : Y

**Awny, Guindy (M)**

NPI : 1407127749  
3561 W Century Blvd Ste D  
Inglewood, CA 90303-0303  
☎ (323) 483-7041

Languages : Spanish, English  
Accepting New Patients : Y

**Chad, D'Aloisio (M)**

NPI : 1467510487  
3561 W Century Blvd Ste D  
Inglewood, CA 90303-0303  
☎ (323) 483-7041

Languages : Spanish, English  
Accepting New Patients : Y

**David, Nguyen (M)**

NPI : 1518035906  
3561 W Century Blvd Ste D  
Inglewood, CA 90303-0303  
☎ (323) 483-7041

Languages : English, Spanish  
Accepting New Patients : Y

**Dilshad, Abtin (F)**

NPI : 1740519024  
3561 W Century Blvd Ste D  
Inglewood, CA 90303-0303  
☎ (323) 483-7041

Languages : Spanish  
Accepting New Patients : Y

**Dina, Contreras (F)**

NPI : 1275959843  
3561 W Century Blvd Ste D  
Inglewood, CA 90303-0303  
☎ (323) 483-7041

Languages : Spanish, English, Korean  
Accepting New Patients : Y

**Evelinda, Jacob (F)**

NPI : 1033358593  
3561 W Century Blvd Ste D  
Inglewood, CA 90303-0303  
☎ (323) 483-7041

Languages : Spanish, English, Korean  
Accepting New Patients : Y

**Farideh, Knapp (M)**

NPI : 1174680243  
3561 W Century Blvd Ste D  
Inglewood, CA 90303-0303  
☎ (323) 483-7041

Languages : Spanish, English  
Accepting New Patients : Y

**Ramya, Chelimela (F)**

NPI : 1093108599  
3561 W Century Blvd Ste D  
Inglewood, CA 90303-0303  
☎ (323) 483-7041

Languages : Spanish, English, Korean  
Accepting New Patients : Y

**Shadi, Mazaheri (F)**

NPI : 1598005498  
3561 W Century Blvd Ste D  
Inglewood, CA 90303-0303  
☎ (323) 483-7041

Languages : Spanish, English, Korean  
Accepting New Patients : Y

**Yulia, Nikoghosyan (F)**

NPI : 1841607827  
3561 W Century Blvd Ste D  
Inglewood, CA 90303-0303  
☎ (323) 483-7041

Languages : Spanish, English, Korean  
Accepting New Patients : Y

**LA CANADA  
FLINTRIDGE**

**La Canada Smiles Dentistry  
Dental Group - PDS**

**Helene, Julius (F)**

NPI : 1659505980  
2220 Foothill Boulevard Suite A  
La Canada Flintridge, CA 91011-1011  
☎ (818) 248-1021

Languages : English, Spanish, Armenian  
Accepting New Patients : Y

**Sara, Hakimzadeh (F)**

NPI : 1285912048  
2220 Foothill Boulevard Suite A  
La Canada Flintridge, CA 91011-1011  
☎ (818) 248-1021

Languages : English, Spanish  
Accepting New Patients : Y

**LA MIRADA**

**Imperial Dental**

*Sevetlana, Shahnazarians (F)*

NPI : 1114181872  
15769 E Imperial Hwy  
La Mirada, CA 90638-0638  
☎(562) 902-9898  
Accepting New Patients : Y

**LA PUENTE**

**Western Dental Services, Inc.**

*Amal, Hanna (F)*

NPI : 1043555162  
835 North Hacienda Boulevard  
La Puente, CA 91744-1744  
☎(626) 333-3384  
Languages : English, Spanish, Tagalog, Vietnamese  
Accepting New Patients : Y

*Carlton, Chan (M)*

NPI : 1639579477  
835 North Hacienda Boulevard  
La Puente, CA 91744-1744  
☎(626) 333-3384  
Languages : English, Spanish, Tagalog, Vietnamese  
Accepting New Patients : Y

*Chunhua, Chilton (F)*

NPI : 1124432695  
835 North Hacienda Boulevard  
La Puente, CA 91744-1744  
☎(626) 333-3384

Languages : Spanish, English  
Accepting New Patients : Y

*Girlie, Uy (F)*

NPI : 1447412762  
835 North Hacienda Boulevard  
La Puente, CA 91744-1744  
☎(626) 333-3384

Languages : Spanish, English  
Accepting New Patients : Y

*Hassan, Fayoumi (M)*

NPI : 1831269489  
835 North Hacienda Boulevard  
La Puente, CA 91744-1744  
☎(626) 333-3384

Languages : Spanish, English  
Accepting New Patients : Y

*Kimia, Maheri (F)*

NPI : 1891104451  
835 North Hacienda Boulevard  
La Puente, CA 91744-1744  
☎(626) 333-3384

Languages : Spanish, English  
Accepting New Patients : Y

*Maha, Bouz (F)*

NPI : 1558705574  
835 North Hacienda Boulevard  
La Puente, CA 91744-1744  
☎(626) 333-3384  
Languages : English, Spanish, Tagalog, Vietnamese  
Accepting New Patients : Y

*Megha, Shah (M)*

NPI : 1679984439  
835 North Hacienda Boulevard  
La Puente, CA 91744-1744  
☎(626) 333-3384

Languages : Spanish, English  
Accepting New Patients : Y

*Michael, Tran (M)*

NPI : 1487061107  
835 North Hacienda Boulevard  
La Puente, CA 91744-1744  
☎(626) 333-3384

Languages : Spanish, English  
Accepting New Patients : Y

*Omid, Hemmat (M)*

NPI : 1740693852  
835 North Hacienda Boulevard  
La Puente, CA 91744-1744  
☎(626) 333-3384

Languages : English, Spanish, Tagalog, Vietnamese  
Accepting New Patients : Y

*Peter, Huang (M)*

NPI : 1104137314  
835 North Hacienda Boulevard  
La Puente, CA 91744-1744  
☎(626) 333-3384

Languages : Spanish, English  
Accepting New Patients : Y

*Pragnesh, Patel (M)*

NPI : 1346656600  
835 North Hacienda Boulevard  
La Puente, CA 91744-1744  
☎(626) 333-3384

Languages : Spanish, English  
Accepting New Patients : Y

*Quratulanne, Muneer (F)*

NPI : 1205248812  
835 North Hacienda Boulevard  
La Puente, CA 91744-1744  
☎(626) 333-3384

Languages : Spanish, English  
Accepting New Patients : Y

*Roli, Rajvanshi (F)*

NPI : 1467869370  
835 North Hacienda Boulevard  
La Puente, CA 91744-1744  
☎(626) 333-3384

Languages : Spanish, English  
Accepting New Patients : Y

*Shahrzad, Taat (F)*

NPI : 1669534848  
835 North Hacienda Boulevard  
La Puente, CA 91744-1744  
☎(626) 333-3384

Languages : Spanish, English  
Accepting New Patients : Y

*Shiva, Ghahremani (F)*

NPI : 1023247186  
835 North Hacienda Boulevard  
La Puente, CA 91744-1744  
☎(626) 333-3384

Languages : Spanish, English  
Accepting New Patients : Y

*Steve, Hwang (M)*

NPI : 1841614534  
835 North Hacienda Boulevard  
La Puente, CA 91744-1744  
☎(626) 333-3384

Languages : Spanish, English  
Accepting New Patients : Y

*Te-Chao, Huang (M)*

NPI : 1811255474  
835 North Hacienda Boulevard  
La Puente, CA 91744-1744  
☎(626) 333-3384

Languages : Spanish, English  
Accepting New Patients : Y

*Tiffany, Wilson (F)*

NPI : 1760741458  
835 North Hacienda Boulevard  
La Puente, CA 91744-1744  
☎(626) 333-3384

Languages : Spanish, English  
Accepting New Patients : Y

*Tran, Du (F)*

NPI : 1184975880  
835 North Hacienda Boulevard  
La Puente, CA 91744-1744  
☎(626) 333-3384

Languages : Spanish, English  
Accepting New Patients : Y

*Tzu-Fei, Chang (F)*

NPI : 1073920377  
835 North Hacienda Boulevard  
La Puente, CA 91744-1744  
☎(626) 333-3384

Languages : English, Spanish, Tagalog, Vietnamese  
Accepting New Patients : Y

**LA VERNE**

**La Verne Dental Group - PDS**

*Martin, Galstyan (M)*

NPI : 1467703124  
2216 Foothill Blvd  
La Verne, CA 91750-1750  
☎(909) 392-3899

Languages : English, Spanish, Armenian, Chinese, Indonesian  
Accepting New Patients : Y

**LAKWOOD**

**Candlewood Smiles Dental Group-PDS**

**Christie, Scolaro (F)**

NPI : 1104112390  
4443 Candlewood Street  
Lakewood, CA 90712-0712  
☎(562) 634-5042

Languages : English, Spanish, Vietnamese  
Accepting New Patients : Y

**Lakewood Cerritos Dental Centers**

**Ross, Day (M)**

5819 Adenmoor Avenue  
Lakewood, CA 90713-0713  
☎(562) 804-2296

Languages : Hindi, Spanish, Tagalog, Vietnamese  
Accepting New Patients : Y

**LANCASTER**

**Coast Dental of California**

**David, Gobrial (M)**

NPI : 1518273846  
1228 West Avenue K  
Lancaster, CA 93534-3534  
☎(661) 949-1970

Languages : English, Spanish, Chinese  
Accepting New Patients : Y

**Joseph, Fernandez (M)**

NPI : 1295965796  
1228 West Avenue K  
Lancaster, CA 93534-3534  
☎(661) 949-1970

Accepting New Patients : N

**Najlaa, Dawood (U)**

NPI : 1891881751  
1228 West Avenue K  
Lancaster, CA 93534-3534  
☎(661) 949-1970

Accepting New Patients : Y

**Ruth, Bol (F)**

NPI : 1124246376  
1228 West Avenue K  
Lancaster, CA 93534-3534  
☎(661) 949-1970

Accepting New Patients : Y

**Shahrooz, Matian (M)**

NPI : 1710138110  
1228 West Avenue K  
Lancaster, CA 93534-3534  
☎(661) 949-1970

Accepting New Patients : Y

**Family Dental Practice of Lancaster**

**Nikzad, Javid (F)**

NPI : 1770622912  
44558 10th Street West  
Lancaster, CA 93534-3534  
☎(661) 723-1111

Languages : English, Spanish  
Accepting New Patients : Y

**Paul, Murashige (M)**

NPI : 1407937378  
44558 10th Street West  
Lancaster, CA 93534-3534  
☎(661) 723-1111

Languages : English, Spanish, Korean  
Accepting New Patients : Y

**Hi Desert Dental Center**

**Abdul, Bayaz (M)**

NPI : 1134134729  
1745 W Avenue K Suite C  
Lancaster, CA 93534-3534  
☎(661) 723-5400

Accepting New Patients : Y

**Western Dental Services, Inc**

**Anahita, Keschani (F)**

NPI : 1316295322  
44407 Challenger Way  
Lancaster, CA 93535-3535  
☎(661) 341-3100

Languages : Spanish, English  
Accepting New Patients : Y

**Andrea, Yaley (F)**

NPI : 1497161541  
44407 Challenger Way  
Lancaster, CA 93535-3535  
☎(661) 341-3100

Languages : Spanish, Arabic, Hindi, Persian, Tagalog

Accepting New Patients : Y

**Annabel, Tan (F)**

NPI : 1649543851  
44407 Challenger Way  
Lancaster, CA 93535-3535  
☎(661) 341-3100

Languages : Spanish, English  
Accepting New Patients : Y

**Chunhua, Chilton (F)**

NPI : 1124432695  
44407 Challenger Way  
Lancaster, CA 93535-3535  
☎(661) 341-3100

Languages : Spanish, English  
Accepting New Patients : Y

**Girlie, Uy (F)**

NPI : 1447412762  
44407 Challenger Way  
Lancaster, CA 93535-3535  
☎(661) 341-3100

Languages : Spanish, English  
Accepting New Patients : Y

**Irene, Mokriy (F)**

NPI : 1053647198  
44407 Challenger Way  
Lancaster, CA 93535-3535  
☎(661) 341-3100

Languages : Spanish, English  
Accepting New Patients : Y

**Megha, Shah (M)**

NPI : 1679984439  
44407 Challenger Way  
Lancaster, CA 93535-3535  
☎(661) 341-3100

Languages : Spanish, English  
Accepting New Patients : Y

**Peter, Huang (M)**

NPI : 1104137314  
44407 Challenger Way  
Lancaster, CA 93535-3535  
☎(661) 341-3100

Languages : Spanish, English  
Accepting New Patients : Y

**Pragnesh, Patel (M)**

NPI : 1346656600  
44407 Challenger Way  
Lancaster, CA 93535-3535  
☎(661) 341-3100

Languages : Spanish, English  
Accepting New Patients : Y

**Quratulanne, Muneer (F)**

NPI : 1205248812  
44407 Challenger Way  
Lancaster, CA 93535-3535  
☎(661) 341-3100

Languages : Spanish, English  
Accepting New Patients : Y

**Roli, Rajvanshi (F)**

NPI : 1467869370  
44407 Challenger Way  
Lancaster, CA 93535-3535  
☎(661) 341-3100

Languages : Spanish, English  
Accepting New Patients : Y

**Shahrzad, Taat (F)**

NPI : 1669534848  
44407 Challenger Way  
Lancaster, CA 93535-3535  
☎(661) 341-3100

Languages : Spanish, English  
Accepting New Patients : Y

**Shiva, Ghahremani (F)**

NPI : 1023247186  
44407 Challenger Way  
Lancaster, CA 93535-3535  
☎(661) 341-3100

Languages : Spanish, English  
Accepting New Patients : Y

**Steve, Hwang (M)**

NPI : 1841614534  
44407 Challenger Way  
Lancaster, CA 93535-3535  
☎(661) 341-3100

Languages : Spanish, English  
Accepting New Patients : Y

**Te-Chao, Huang (M)**  
NPI : 1811255474  
44407 Challenger Way  
Lancaster, CA 93535-3535  
☎(661) 341-3100  
Languages : Spanish, English  
Accepting New Patients : Y  
**Tiffany, Wilson (F)**  
NPI : 1760741458  
44407 Challenger Way  
Lancaster, CA 93535-3535  
☎(661) 341-3100  
Languages : Spanish, English  
Accepting New Patients : Y  
**Zarmine, Manoel (F)**  
NPI : 1841597473  
44407 Challenger Way  
Lancaster, CA 93535-3535  
☎(661) 341-3100  
Languages : Spanish, English  
Accepting New Patients : Y

**LOMITA**

**Western Dental Services, Inc.**

**Hassan, Fayoumi (M)**  
NPI : 1831269489  
1929 Pacific Coast Highway Unit A  
Lomita, CA 90717-0717  
☎(310) 602-7092  
Languages : Spanish, English  
Accepting New Patients : Y  
**Irene, Mokriy (F)**  
NPI : 1053647198  
1929 Pacific Coast Highway Unit A  
Lomita, CA 90717-0717  
☎(310) 602-7092  
Languages : Spanish, English  
Accepting New Patients : Y  
**Kimia, Maheri (F)**  
NPI : 1891104451  
1929 Pacific Coast Highway Unit A  
Lomita, CA 90717-0717  
☎(310) 602-7092  
Accepting New Patients : Y  
**Michael, Tran (M)**  
NPI : 1487061107  
1929 Pacific Coast Highway Unit A  
Lomita, CA 90717-0717  
☎(310) 602-7092  
Accepting New Patients : Y  
**Neda, Borna (F)**  
NPI : 1376968784  
1929 Pacific Coast Highway Unit A  
Lomita, CA 90717-0717  
☎(310) 602-7092  
Languages : Spanish, English  
Accepting New Patients : Y

**Pragnesh, Patel (M)**  
NPI : 1346656600  
1929 Pacific Coast Highway Unit A  
Lomita, CA 90717-0717  
☎(310) 602-7092  
Languages : Spanish, English  
Accepting New Patients : Y  
**Shiva, Ghahremani (F)**  
NPI : 1023247186  
1929 Pacific Coast Highway Unit A  
Lomita, CA 90717-0717  
☎(310) 602-7092  
Languages : Spanish, English  
Accepting New Patients : Y  
**Steve, Hwang (M)**  
NPI : 1841614534  
1929 Pacific Coast Highway Unit A  
Lomita, CA 90717-0717  
☎(310) 602-7092  
Accepting New Patients : Y  
**Te-Chao, Huang (M)**  
NPI : 1811255474  
1929 Pacific Coast Highway Unit A  
Lomita, CA 90717-0717  
☎(310) 602-7092  
Languages : Spanish, English  
Accepting New Patients : Y  
**Tran, Du (F)**  
NPI : 1184975880  
1929 Pacific Coast Highway Unit A  
Lomita, CA 90717-0717  
☎(310) 602-7092  
Languages : Spanish, English  
Accepting New Patients : Y

**LONG BEACH**

**Asha Mehta, DDS Inc**

**Asha, Mehta (F)**  
NPI : 1912918939  
6950 Paramount Blvd  
Long Beach, CA 90805-0805  
☎(562) 531-9711  
Languages : Hindi, English, Spanish  
Accepting New Patients : Y  
**Bahar, Rouhani (F)**  
NPI : 1437439163  
6950 Paramount Blvd  
Long Beach, CA 90805-0805  
☎(562) 531-9711  
Languages : Spanish  
Accepting New Patients : Y

**Smile Wide**

**Alain, Toca (M)**  
NPI : 1043581200  
2360 Pacific Ave  
Long Beach, CA 90806-0806  
☎(562) 595-0731  
Accepting New Patients : Y

3325 E Palo Verde Ste #208  
Long Beach, CA 90808-0808  
☎(562) 429-1642  
Accepting New Patients : Y  
**Catherine, Tu Dao (U)**  
NPI : 1902972938  
2360 Pacific Ave  
Long Beach, CA 90806-0806  
☎(562) 595-0731  
Accepting New Patients : Y  
3325 E Palo Verde Ste #208  
Long Beach, CA 90808-0808  
☎(562) 429-1642  
Accepting New Patients : Y  
**Cellini, Luna (F)**  
NPI : 1114006889  
2360 Pacific Ave  
Long Beach, CA 90806-0806  
☎(562) 595-0731  
Accepting New Patients : Y  
3325 E Palo Verde Ste #208  
Long Beach, CA 90808-0808  
☎(562) 429-1642  
Accepting New Patients : Y  
**Editha, Poblete (F)**  
NPI : 1346333861  
2360 Pacific Ave  
Long Beach, CA 90806-0806  
☎(562) 595-0731  
Accepting New Patients : Y  
3325 E Palo Verde Ste #208  
Long Beach, CA 90808-0808  
☎(562) 429-1642  
Accepting New Patients : Y  
**Glenda, Joson (U)**  
NPI : 1548337983  
2360 Pacific Ave  
Long Beach, CA 90806-0806  
☎(562) 595-0731  
Accepting New Patients : Y  
3325 E Palo Verde Ste #208  
Long Beach, CA 90808-0808  
☎(562) 429-1642  
Accepting New Patients : Y  
**Hanhngoc, Nikky Vo (U)**  
NPI : 1376675447  
2360 Pacific Ave  
Long Beach, CA 90806-0806  
☎(562) 595-0731  
Accepting New Patients : Y  
3325 E Palo Verde Ste #208  
Long Beach, CA 90808-0808  
☎(562) 429-1642  
Accepting New Patients : Y  
**Hoa, Ly (M)**  
NPI : 1154496768  
2360 Pacific Ave  
Long Beach, CA 90806-0806  
☎(562) 595-0731  
Accepting New Patients : Y  
3325 E Palo Verde Ste #208  
Long Beach, CA 90808-0808  
☎(562) 429-1642  
Accepting New Patients : Y



**Johnny, Wong (M)**

NPI : 1942340583  
2360 Pacific Ave  
Long Beach, CA 90806-0806  
☎(562) 595-0731  
Accepting New Patients : Y  
3325 E Palo Verde Ste #208  
Long Beach, CA 90808-0808  
☎(562) 429-1642

Accepting New Patients : Y

**Lanchi, Pham (F)**

NPI : 1952558454  
2360 Pacific Ave  
Long Beach, CA 90806-0806  
☎(562) 595-0731  
Accepting New Patients : Y  
3325 E Palo Verde Ste #208  
Long Beach, CA 90808-0808  
☎(562) 429-1642

Accepting New Patients : Y

**Mai, Le (M)**

NPI : 1982755591  
2360 Pacific Ave  
Long Beach, CA 90806-0806  
☎(562) 595-0731  
Accepting New Patients : Y  
3325 E Palo Verde Ste #208  
Long Beach, CA 90808-0808  
☎(562) 429-1642

Accepting New Patients : Y

**Mai, Tran (M)**

NPI : 1457542268  
2360 Pacific Ave  
Long Beach, CA 90806-0806  
☎(562) 595-0731  
Accepting New Patients : Y  
3325 E Palo Verde Ste #208  
Long Beach, CA 90808-0808  
☎(562) 429-1642

Accepting New Patients : Y

**Payam, Sionat (M)**

NPI : 1124437900  
2360 Pacific Ave  
Long Beach, CA 90806-0806  
☎(562) 595-0731  
Accepting New Patients : Y  
3325 E Palo Verde Ste #208  
Long Beach, CA 90808-0808  
☎(562) 429-1642

Accepting New Patients : Y

**Steven, Nguyen (M)**

NPI : 1326391871  
2360 Pacific Ave  
Long Beach, CA 90806-0806  
☎(562) 595-0731  
Accepting New Patients : Y  
3325 E Palo Verde Ste #208  
Long Beach, CA 90808-0808  
☎(562) 429-1642

Accepting New Patients : Y

**Thach, Vo (M)**

NPI : 1154462109  
2360 Pacific Ave  
Long Beach, CA 90806-0806  
☎(562) 595-0731  
Accepting New Patients : Y  
3325 E Palo Verde Ste #208  
Long Beach, CA 90808-0808  
☎(562) 429-1642

Accepting New Patients : Y

**The-Hao, Tran (U)**

NPI : 1902973290  
2360 Pacific Ave  
Long Beach, CA 90806-0806  
☎(562) 595-0731  
Accepting New Patients : Y  
3325 E Palo Verde Ste #208  
Long Beach, CA 90808-0808  
☎(562) 429-1642

Accepting New Patients : Y

**Vicky, Duong (F)**

NPI : 1013083047  
2360 Pacific Ave  
Long Beach, CA 90806-0806  
☎(562) 595-0731  
Accepting New Patients : Y  
3325 E Palo Verde Ste #208  
Long Beach, CA 90808-0808  
☎(562) 429-1642

Accepting New Patients : Y

**West Coast Dental Group of  
Long Beach**

**Nahal, Heyrani (F)**

NPI : 1821247347  
1835 Ximeno Ave  
Long Beach, CA 90815-0815  
☎(562) 453-1111  
Languages : English, Spanish  
Accepting New Patients : Y

**Zahra, Hashemi (F)**

NPI : 1093904732  
1835 Ximeno Ave  
Long Beach, CA 90815-0815  
☎(562) 453-1111

Accepting New Patients : Y

**Western Dental Services,  
Inc.**

**Arsany, Labib (M)**

NPI : 1245575364  
1150 East Anaheim St  
Long Beach, CA 90813-0813  
☎(562) 435-3390

Accepting New Patients : Y

**Carlton, Chan (M)**

NPI : 1639579477  
1150 East Anaheim St  
Long Beach, CA 90813-0813  
☎(562) 435-3390

Languages : English, Spanish, Tagalog,  
Vietnamese

Accepting New Patients : Y

**Dawlat, Saleh (F)**

NPI : 1538434899  
1150 East Anaheim St  
Long Beach, CA 90813-0813  
☎(562) 435-3390

Accepting New Patients : Y

**Hassan, Fayoumi (M)**

NPI : 1831269489  
1150 East Anaheim St  
Long Beach, CA 90813-0813  
☎(562) 435-3390

Languages : Spanish, English

Accepting New Patients : Y

**Irene, Mokriy (F)**

NPI : 1053647198  
1150 East Anaheim St  
Long Beach, CA 90813-0813  
☎(562) 435-3390

Languages : Spanish, English

Accepting New Patients : Y

**Kimia, Maheri (F)**

NPI : 1891104451  
1150 East Anaheim St  
Long Beach, CA 90813-0813  
☎(562) 435-3390

Languages : Spanish, English

Accepting New Patients : Y

**Maha, Bouz (F)**

NPI : 1558705574  
1150 East Anaheim St  
Long Beach, CA 90813-0813  
☎(562) 435-3390

Languages : English, Spanish, Tagalog,  
Vietnamese

Accepting New Patients : Y

**Mahkameh, Soleimani-Farnad (F)**

NPI : 1922153121  
1150 East Anaheim St  
Long Beach, CA 90813-0813  
☎(562) 435-3390

Languages : Spanish

Accepting New Patients : Y

**Michael, Tran (M)**

NPI : 1487061107  
1150 East Anaheim St  
Long Beach, CA 90813-0813  
☎(562) 435-3390

Languages : Spanish, English

Accepting New Patients : Y

**Mojdeh, Roboubi (F)**

NPI : 1902212053  
1150 East Anaheim St  
Long Beach, CA 90813-0813  
☎(562) 435-3390

Accepting New Patients : Y

**Mona, Gad (F)**

NPI : 1962564013  
1150 East Anaheim St  
Long Beach, CA 90813-0813  
☎(562) 435-3390

Languages : English, Spanish, Russian,  
Tagalog

Accepting New Patients : Y

**Navid, Kabiri (M)**

NPI : 1235471921  
1150 East Anaheim St  
Long Beach, CA 90813-0813  
☎(562) 435-3390

Languages : English, Spanish, Tagalog  
Accepting New Patients : Y

**Neda, Borna (F)**

NPI : 1376968784  
1150 East Anaheim St  
Long Beach, CA 90813-0813  
☎(562) 435-3390

Languages : Spanish, English  
Accepting New Patients : Y

**Omid, Hemmat (M)**

NPI : 1740693852  
1150 East Anaheim St  
Long Beach, CA 90813-0813  
☎(562) 435-3390

Languages : English, Spanish, Tagalog,  
Vietnamese

Accepting New Patients : Y

**Pragnesh, Patel (M)**

NPI : 1346656600  
1150 East Anaheim St  
Long Beach, CA 90813-0813  
☎(562) 435-3390

Accepting New Patients : Y

**Roli, Rajvanshi (F)**

NPI : 1467869370  
1150 East Anaheim St  
Long Beach, CA 90813-0813  
☎(562) 435-3390

Accepting New Patients : Y

**Shiva, Ghahremani (F)**

NPI : 1023247186  
1150 East Anaheim St  
Long Beach, CA 90813-0813  
☎(562) 435-3390

Accepting New Patients : Y

**Steve, Hwang (M)**

NPI : 1841614534  
1150 East Anaheim St  
Long Beach, CA 90813-0813  
☎(562) 435-3390

Accepting New Patients : Y

**Te-Chao, Huang (M)**

NPI : 1811255474  
1150 East Anaheim St  
Long Beach, CA 90813-0813  
☎(562) 435-3390

Languages : Spanish, English  
Accepting New Patients : Y

**Tran, Du (F)**

NPI : 1184975880  
1150 East Anaheim St  
Long Beach, CA 90813-0813  
☎(562) 435-3390

Languages : Spanish, English  
Accepting New Patients : Y

**Tzu-Fei, Chang (F)**

NPI : 1073920377  
1150 East Anaheim St  
Long Beach, CA 90813-0813  
☎(562) 435-3390

Languages : English, Spanish, Tagalog,  
Vietnamese

Accepting New Patients : Y

**LOS ANGELES**

**Caring Dental**

**Daiva, Jasulaitis (F)**

NPI : 1649459306  
1115 Colorado Blvd  
Los Angeles, CA 90041-0041  
☎(626) 795-1985

Languages : Spanish  
Accepting New Patients : Y

**Cheryl D. Bingham, D.D.S.**

**Arthur, Peck (M)**

NPI : 1124210893  
11905 S Central Avenue Suite 203  
Los Angeles, CA 90059-0059  
☎(323) 564-7504

Accepting New Patients : Y

**Chinatown Service Center**

**Jennifer, Chen (F)**

NPI : 1124228465  
767 N Hill Street Suite 213  
Los Angeles, CA 90012-0012  
☎(213) 808-1718

Accepting New Patients : Y

**Raymond, Kwok (M)**

NPI : 1558496208  
767 N Hill Street Suite 213  
Los Angeles, CA 90012-0012  
☎(213) 808-1718

Accepting New Patients : Y

**Clinica Msr. Oscar A. Romero**

**Alice, Lim (F)**

NPI : 1376702167  
123 South Alvarado Street  
Los Angeles, CA 90057-0057  
☎(213) 201-2765

Accepting New Patients : Y

**Coast Dental of California**

**Alexander, Choe (M)**

NPI : 1205122561  
1440 W Manchester Ave  
Los Angeles, CA 90047-0047  
☎(323) 753-1141

Languages : English, Spanish  
Accepting New Patients : N

**Helene, Julius (F)**

NPI : 1659505980  
1440 W Manchester Ave  
Los Angeles, CA 90047-0047  
☎(323) 753-1141

Accepting New Patients : Y

**Khan, Askarzoi (M)**

NPI : 1295176709  
1440 W Manchester Ave  
Los Angeles, CA 90047-0047  
☎(323) 753-1141

Accepting New Patients : Y

**Marisa, Origel (F)**

NPI : 1548669807  
1440 W Manchester Ave  
Los Angeles, CA 90047-0047  
☎(323) 753-1141

Accepting New Patients : Y

**Najlaa, Dawood (U)**

NPI : 1891881751  
1440 W Manchester Ave  
Los Angeles, CA 90047-0047  
☎(323) 753-1141

Accepting New Patients : Y

**Paul, Babakhanof (M)**

NPI : 1649430539  
1440 W Manchester Ave  
Los Angeles, CA 90047-0047  
☎(323) 753-1141

Accepting New Patients : Y

**Ramina, Vahdanian (F)**

NPI : 1275961013  
1440 W Manchester Ave  
Los Angeles, CA 90047-0047  
☎(323) 753-1141

Accepting New Patients : Y

**Ryan, Fait (M)**

NPI : 1619376027  
1440 W Manchester Ave  
Los Angeles, CA 90047-0047  
☎(323) 753-1141

Accepting New Patients : N

**Shahrooz, Matian (M)**

NPI : 1710138110  
1440 W Manchester Ave  
Los Angeles, CA 90047-0047  
☎(323) 753-1141

Accepting New Patients : Y

**Sherwin, Matian (M)**

NPI : 1407146228  
1440 W Manchester Ave  
Los Angeles, CA 90047-0047  
☎(323) 753-1141

Accepting New Patients : N

**Dental Center of Highland Park**

**Edwin, Hakimian (M)**

NPI : 1710269675  
5807 N Figueroa Street  
Los Angeles, CA 90042-0042  
☎(323) 982-0999

Languages : English, Spanish  
Accepting New Patients : Y

**Robert, Bootehsaz (M)**  
NPI : 1932375300  
5807 N Figueroa Street  
Los Angeles, CA 90042-0042  
☎(323) 982-0999  
Languages : English, Spanish  
Accepting New Patients : Y

**Dr. Song, 8th and Alvarado  
Family Dental Group**

**Antonio, Agra (M)**  
NPI : 1033277215  
824 S Alvarado Street  
Los Angeles, CA 90057-0057  
☎(213) 252-1700  
Languages : English, Spanish, Russian,  
Tagalog  
Accepting New Patients : Y

**Metrohealth Station, P.C.**

**Gadia, Peabody (M)**  
NPI : 1457570863  
3501 W Jefferson Blvd  
Los Angeles, CA 90018-0018  
☎(323) 730-1205  
Languages : English, Spanish  
Accepting New Patients : N

**Nelson E Walker III D.D.S.**

**Nelson, Walker III (U)**  
NPI : 1255406831  
3701 Stocker Street Suite 408  
Los Angeles, CA 90008-0008  
☎(323) 290-5340  
Languages : English, Spanish  
Accepting New Patients : Y

**QueensCare Family Clinics  
East La**

**Cecelia, Mitchell (F)**  
NPI : 1053483339  
4816 E 3rd St  
Los Angeles, CA 90022-0022  
☎(323) 981-1660  
Languages : Tagalog, English, Spanish,  
Vietnamese  
Accepting New Patients : Y

**Houry, Koushakjian (M)**

NPI : 1972541654  
4816 E 3rd St  
Los Angeles, CA 90022-0022  
☎(323) 981-1660  
Languages : Tagalog, English, Spanish,  
Vietnamese  
Accepting New Patients : Y

**Leonard, Barozzini (M)**

NPI : 1497756217  
4816 E 3rd St  
Los Angeles, CA 90022-0022  
☎(323) 981-1660  
Languages : Tagalog, English, Spanish,  
Vietnamese  
Accepting New Patients : Y

**Ronna, Torres (F)**  
NPI : 1235227992  
4816 E 3rd St  
Los Angeles, CA 90022-0022  
☎(323) 981-1660  
Languages : Tagalog, English, Spanish,  
Vietnamese  
Accepting New Patients : Y

**Susan, Del Rosario (F)**

NPI : 1679514798  
4816 E 3rd St  
Los Angeles, CA 90022-0022  
☎(323) 981-1660  
Languages : Tagalog, English, Spanish,  
Vietnamese  
Accepting New Patients : Y

**QueensCare Family  
Clinics-Eastside**

**John, Pham (M)**  
NPI : 1720097264  
4816 E 3rd St  
Los Angeles, CA 90022-0022  
☎(323) 780-4510  
Languages : Spanish  
Accepting New Patients : Y

**Jung, Bak (F)**  
NPI : 1790958122  
4816 E 3rd St  
Los Angeles, CA 90022-0022  
☎(323) 780-4510  
Languages : Spanish  
Accepting New Patients : Y

**Smile Dental**

**Milagros, Loo (F)**  
NPI : 1417140047  
3356 East Olympic Boulevard  
Los Angeles, CA 90023-0023  
☎(323) 269-5221  
Languages : English, Spanish, Armenian,  
Tagalog  
Accepting New Patients : Y

**Smile Wide**

**Alain, Toca (M)**  
NPI : 1043581200  
1111 W 6th St Ste # 120  
Los Angeles, CA 90017-0017  
☎(213) 895-0009  
Accepting New Patients : Y  
2839 N Eastern Ave  
Los Angeles, CA 90032-0032  
☎(323) 987-1020  
Accepting New Patients : Y

**Catherine, Tu Dao (U)**

NPI : 1902972938  
1111 W 6th St Ste # 120  
Los Angeles, CA 90017-0017  
☎(213) 895-0009  
Languages : English, Spanish, Chinese,  
Tagalog, Vietnamese  
Accepting New Patients : Y

2839 N Eastern Ave  
Los Angeles, CA 90032-0032  
☎(323) 987-1020  
Accepting New Patients : Y

**Cellini, Luna (F)**

NPI : 1114006889  
1111 W 6th St Ste # 120  
Los Angeles, CA 90017-0017  
☎(213) 895-0009  
Languages : English, Spanish, Chinese,  
Tagalog, Vietnamese  
Accepting New Patients : Y

**Editha, Poblete (F)**

NPI : 1346333861  
1111 W 6th St Ste # 120  
Los Angeles, CA 90017-0017  
☎(213) 895-0009  
Languages : English, Spanish, Chinese,  
Tagalog, Vietnamese  
Accepting New Patients : Y

2839 N Eastern Ave  
Los Angeles, CA 90032-0032

☎(323) 987-1020

Accepting New Patients : Y

**Glenda, Joson (U)**

NPI : 1548337983  
1111 W 6th St Ste # 120  
Los Angeles, CA 90017-0017  
☎(213) 895-0009  
Accepting New Patients : Y  
2839 N Eastern Ave  
Los Angeles, CA 90032-0032

☎(323) 987-1020

Accepting New Patients : Y

**Hanhngoc, Nikky Vo (U)**

NPI : 1376675447  
1111 W 6th St Ste # 120  
Los Angeles, CA 90017-0017  
☎(213) 895-0009  
Languages : English, Spanish, Chinese,  
Tagalog, Vietnamese  
Accepting New Patients : Y  
2839 N Eastern Ave  
Los Angeles, CA 90032-0032

☎(323) 987-1020

Accepting New Patients : Y

**Hoa, Ly (M)**

NPI : 1154496768  
1111 W 6th St Ste # 120  
Los Angeles, CA 90017-0017  
☎(213) 895-0009  
Languages : English, Spanish, Chinese,  
Tagalog, Vietnamese  
Accepting New Patients : Y  
2839 N Eastern Ave  
Los Angeles, CA 90032-0032

☎(323) 987-1020

Accepting New Patients : Y

**Johnny, Wong (M)**

NPI : 1942340583  
1111 W 6th St Ste # 120  
Los Angeles, CA 90017-0017  
☎(213) 895-0009  
Accepting New Patients : Y

**Lanchi, Pham (F)**

NPI : 1952558454  
1111 W 6th St Ste # 120  
Los Angeles, CA 90017-0017  
☎(213) 895-0009

Accepting New Patients : Y

**Mai, Le (M)**

NPI : 1982755591  
1111 W 6th St Ste # 120  
Los Angeles, CA 90017-0017  
☎(213) 895-0009

Accepting New Patients : Y

**Mai, Tran (M)**

NPI : 1457542268  
1111 W 6th St Ste # 120  
Los Angeles, CA 90017-0017  
☎(213) 895-0009

Accepting New Patients : Y

2839 N Eastern Ave  
Los Angeles, CA 90032-0032  
☎(323) 987-1020

Accepting New Patients : Y

**Payam, Sionat (M)**

NPI : 1124437900  
1111 W 6th St Ste # 120  
Los Angeles, CA 90017-0017  
☎(213) 895-0009

Languages : English, Spanish, Chinese,  
Tagalog, Vietnamese

Accepting New Patients : Y

2839 N Eastern Ave  
Los Angeles, CA 90032-0032  
☎(323) 987-1020

Accepting New Patients : Y

**Steven, Nguyen (M)**

NPI : 1326391871  
1111 W 6th St Ste # 120  
Los Angeles, CA 90017-0017  
☎(213) 895-0009

Accepting New Patients : Y

2839 N Eastern Ave  
Los Angeles, CA 90032-0032  
☎(323) 987-1020

Accepting New Patients : Y

**Thach, Vo (M)**

NPI : 1154462109  
1111 W 6th St Ste # 120  
Los Angeles, CA 90017-0017  
☎(213) 895-0009

Languages : English, Spanish, Chinese,  
Tagalog, Vietnamese

Accepting New Patients : Y

**The-Hao, Tran (U)**

NPI : 1902973290  
1111 W 6th St Ste # 120  
Los Angeles, CA 90017-0017  
☎(213) 895-0009

Accepting New Patients : Y

2839 N Eastern Ave  
Los Angeles, CA 90032-0032  
☎(323) 987-1020

Accepting New Patients : Y

**Vicky, Duong (F)**

NPI : 1013083047  
1111 W 6th St Ste # 120  
Los Angeles, CA 90017-0017  
☎(213) 895-0009

Languages : English, Spanish, Chinese,  
Tagalog, Vietnamese

Accepting New Patients : Y

**Total Dental Care & Orthodontics**

**Annie, Ledoux (F)**

NPI : 1689933178  
5703 S Vermont Ave  
Los Angeles, CA 90037-0037  
☎(323) 751-5600

Languages : English, Spanish, Hindi

Accepting New Patients : Y

**Bitia, Kohan (F)**

NPI : 1275884314  
5703 S Vermont Ave  
Los Angeles, CA 90037-0037  
☎(323) 751-5600

Languages : Persian, Spanish, Cantonese

Accepting New Patients : Y

**Ghazal, Rokhsar (F)**

NPI : 1255631131  
5703 S Vermont Ave  
Los Angeles, CA 90037-0037  
☎(323) 751-5600

Languages : Persian, Spanish, Cantonese

Accepting New Patients : Y

**Gregory, Shvartsman (M)**

NPI : 1558619783  
5703 S Vermont Ave  
Los Angeles, CA 90037-0037  
☎(323) 751-5600

Languages : Persian, Spanish, Cantonese

Accepting New Patients : Y

**Naureen, Sahibzada (F)**

NPI : 1184753535  
5703 S Vermont Ave  
Los Angeles, CA 90037-0037  
☎(323) 751-5600

Languages : Persian, Spanish, Cantonese

Accepting New Patients : N

**Watts HealthCare - Dental**

**Elias, Woldeabezgie (M)**

NPI : 1962790592  
10300 Compton Ave  
Los Angeles, CA 90002-0002  
☎(323) 357-6600

Accepting New Patients : Y

**Ernest, Salazar (M)**

NPI : 1659478337  
10300 Compton Ave  
Los Angeles, CA 90002-0002  
☎(323) 357-6600

Accepting New Patients : Y

**Lily, Lee (F)**

NPI : 1487841078  
10300 Compton Ave  
Los Angeles, CA 90002-0002  
☎(323) 357-6600

Accepting New Patients : Y

**West Coast Dental Group of 6th Street**

**Anh, Thi Vu (F)**

NPI : 1003942384  
1725 West 6th Street  
Los Angeles, CA 90017-0017  
☎(213) 413-5151

Languages : English, Spanish, Korean

Accepting New Patients : Y

**Farid, Shafa (M)**

NPI : 1073659777  
1725 West 6th Street  
Los Angeles, CA 90017-0017  
☎(213) 413-5151

Languages : English, Spanish, Korean

Accepting New Patients : Y

**Mi-A, Lee (F)**

NPI : 1639216245  
1725 West 6th Street  
Los Angeles, CA 90017-0017  
☎(213) 413-5151

Accepting New Patients : Y

**Paul, Murashige (M)**

NPI : 1407937378  
1725 West 6th Street  
Los Angeles, CA 90017-0017  
☎(213) 413-5151

Accepting New Patients : Y

**West Coast Dental Group of Gage**

**Ana, Michel (F)**

NPI : 1124031794  
1423 East Gage Avenue Suite A  
Los Angeles, CA 90001-0001  
☎(323) 983-4000

Accepting New Patients : Y

**Farid, Shafa (M)**

NPI : 1073659777  
1423 East Gage Avenue Suite A  
Los Angeles, CA 90001-0001  
☎(323) 983-4000

Accepting New Patients : Y

**West Coast Dental of Los Angeles**

**Faith, Chun (F)**

NPI : 1649310269  
2604 S Vermont Avenue Suite F  
Los Angeles, CA 90007-0007  
☎(323) 731-3333

Languages : English, Spanish, Armenian

Accepting New Patients : Y

**Hao, Lin (F)**

NPI : 1821308990  
2604 S Vermont Avenue Suite F  
Los Angeles, CA 90007-0007  
☎(323) 731-3333  
Languages : English, Spanish, Armenian  
Accepting New Patients : Y

**Western Dental Services,  
Inc**

**Anahita, Tajbakhsh (F)**

NPI : 1992088306  
6260 Santa Monica Blvd  
Los Angeles, CA 90038-0038  
☎(323) 465-9055  
Languages : English, Spanish, Tagalog  
Accepting New Patients : Y

**Annie, Choi (F)**

NPI : 1841636248  
1565 S Western Ave  
Los Angeles, CA 90006-0006  
☎(323) 734-8843  
Languages : Spanish, English  
Accepting New Patients : Y  
6260 Santa Monica Blvd  
Los Angeles, CA 90038-0038  
☎(323) 465-9055

Languages : Spanish, English  
Accepting New Patients : Y

**Awny, Guindy (M)**

NPI : 1407127749  
1565 S Western Ave  
Los Angeles, CA 90006-0006  
☎(323) 734-8843  
Accepting New Patients : Y

**Dilshad, Abtin (F)**

NPI : 1740519024  
1565 S Western Ave  
Los Angeles, CA 90006-0006  
☎(323) 734-8843  
Languages : Spanish

Accepting New Patients : Y

**Dina, Contreras (F)**

NPI : 1275959843  
1565 S Western Ave  
Los Angeles, CA 90006-0006  
☎(323) 734-8843

Languages : Spanish, English, Korean  
Accepting New Patients : Y

6260 Santa Monica Blvd  
Los Angeles, CA 90038-0038

☎(323) 465-9055

Languages : Spanish, English, Korean  
Accepting New Patients : Y

**Elena, Zau (F)**

NPI : 1922404425  
1565 S Western Ave  
Los Angeles, CA 90006-0006  
☎(323) 734-8843

Languages : Spanish, English, Korean  
Accepting New Patients : Y

6260 Santa Monica Blvd  
Los Angeles, CA 90038-0038

☎(323) 465-9055

Languages : Spanish, English, Korean  
Accepting New Patients : Y

**Evelinda, Jacob (F)**

NPI : 1033358593  
1565 S Western Ave  
Los Angeles, CA 90006-0006  
☎(323) 734-8843

Languages : Spanish, English, Korean  
Accepting New Patients : Y

6260 Santa Monica Blvd  
Los Angeles, CA 90038-0038

☎(323) 465-9055

Languages : Spanish, English, Korean  
Accepting New Patients : Y

**Janet, Sadeghi (F)**

NPI : 1205269875  
6260 Santa Monica Blvd  
Los Angeles, CA 90038-0038  
☎(323) 465-9055

Languages : English, Spanish, Tagalog  
Accepting New Patients : Y

**Kyung, Lim (F)**

NPI : 1003010372  
1565 S Western Ave  
Los Angeles, CA 90006-0006  
☎(323) 734-8843

Languages : Spanish  
Accepting New Patients : Y

**Mahkameh, Soleimani-Farnad (F)**

NPI : 1922153121  
1565 S Western Ave  
Los Angeles, CA 90006-0006  
☎(323) 734-8843

Languages : Spanish  
Accepting New Patients : Y

**Mary, Aileen Toledo (F)**

NPI : 1225377377  
1565 S Western Ave  
Los Angeles, CA 90006-0006  
☎(323) 734-8843

Languages : Spanish  
Accepting New Patients : Y

6260 Santa Monica Blvd  
Los Angeles, CA 90038-0038

☎(323) 465-9055

Languages : Spanish  
Accepting New Patients : Y

**Mina, Sharifi (F)**

NPI : 1477619575  
1565 S Western Ave  
Los Angeles, CA 90006-0006  
☎(323) 734-8843

Languages : Spanish, English  
Accepting New Patients : Y

6260 Santa Monica Blvd  
Los Angeles, CA 90038-0038

☎(323) 465-9055

Languages : Spanish, English  
Accepting New Patients : Y

**Ramya, Chelimela (F)**

NPI : 1093108599  
1565 S Western Ave  
Los Angeles, CA 90006-0006  
☎(323) 734-8843

Accepting New Patients : Y  
6260 Santa Monica Blvd

Los Angeles, CA 90038-0038  
☎(323) 465-9055

Languages : Spanish, English, Korean  
Accepting New Patients : Y

**Shadi, Mazaheri (F)**

NPI : 1598005498  
1565 S Western Ave  
Los Angeles, CA 90006-0006  
☎(323) 734-8843

Accepting New Patients : Y  
6260 Santa Monica Blvd

Los Angeles, CA 90038-0038  
☎(323) 465-9055

Languages : Spanish, English, Korean  
Accepting New Patients : Y

**Tania, Farshi (F)**

NPI : 1497155956  
1565 S Western Ave  
Los Angeles, CA 90006-0006  
☎(323) 734-8843

Accepting New Patients : Y  
6260 Santa Monica Blvd

Los Angeles, CA 90038-0038  
☎(323) 465-9055

Languages : Spanish, English, Korean  
Accepting New Patients : Y

**Vida, Namavar (F)**

NPI : 1144532672  
1565 S Western Ave  
Los Angeles, CA 90006-0006  
☎(323) 734-8843

Accepting New Patients : Y  
6260 Santa Monica Blvd

Los Angeles, CA 90038-0038  
☎(323) 465-9055

Languages : Spanish, English  
Accepting New Patients : Y

**Wei, Qiang Zhong (M)**

NPI : 1538224456  
1565 S Western Ave  
Los Angeles, CA 90006-0006  
☎(323) 734-8843

Accepting New Patients : Y  
6260 Santa Monica Blvd

Los Angeles, CA 90038-0038  
☎(323) 465-9055

Languages : Spanish, English, Korean  
Accepting New Patients : Y

**Yulia, Nikoghosyan (F)**

NPI : 1841607827  
1565 S Western Ave  
Los Angeles, CA 90006-0006  
☎(323) 734-8843

Accepting New Patients : Y

6260 Santa Monica Blvd  
Los Angeles, CA 90038-0038  
☎(323) 465-9055  
Languages : Spanish, English, Korean  
Accepting New Patients : Y  
**Zarmine, Manoel (F)**  
NPI : 1841597473  
6260 Santa Monica Blvd  
Los Angeles, CA 90038-0038  
☎(323) 465-9055  
Languages : Spanish, English  
Accepting New Patients : Y

**Western Dental Services, Inc.**

**Anahita, Tajbakhsh (F)**  
NPI : 1992088306  
906 South Soto Street  
Los Angeles, CA 90023-0023  
☎(323) 263-9063  
Languages : English, Spanish, Tagalog  
Accepting New Patients : Y  
**Annie, Choi (F)**  
NPI : 1841636248  
12420 Venice Boulevard  
Los Angeles, CA 90066-0066  
☎(310) 482-0015  
Accepting New Patients : Y  
4165 West Beverly Boulevard  
Los Angeles, CA 90004-0004  
☎(323) 662-0738  
Languages : Spanish, English  
Accepting New Patients : Y  
906 South Soto Street  
Los Angeles, CA 90023-0023  
☎(323) 263-9063  
Languages : Spanish, English  
Accepting New Patients : Y

**Awny, Guindy (M)**  
NPI : 1407127749  
12420 Venice Boulevard  
Los Angeles, CA 90066-0066  
☎(310) 482-0015  
Accepting New Patients : Y  
4165 West Beverly Boulevard  
Los Angeles, CA 90004-0004  
☎(323) 662-0738  
Languages : Spanish, English  
Accepting New Patients : Y

**Basel, Herbly (M)**  
NPI : 1437296050  
4364 South Central Avenue  
Los Angeles, CA 90011-0011  
☎(323) 232-5266  
Languages : Spanish, English  
Accepting New Patients : Y  
**Dilshad, Abtin (F)**  
NPI : 1740519024  
4165 West Beverly Boulevard  
Los Angeles, CA 90004-0004  
☎(323) 662-0738  
Languages : Spanish  
Accepting New Patients : Y

**Dina, Contreras (F)**  
NPI : 1275959843  
1200 W Martin Luther King Boulevard  
Los Angeles, CA 90037-0037  
☎(323) 295-8004  
Accepting New Patients : Y  
12420 Venice Boulevard  
Los Angeles, CA 90066-0066  
☎(310) 482-0015  
Languages : Spanish, English, Korean  
Accepting New Patients : Y  
355 W Manchester Ave  
Los Angeles, CA 90003-0003  
☎(323) 751-4100  
Languages : Spanish, English, Korean  
Accepting New Patients : Y  
4165 West Beverly Boulevard  
Los Angeles, CA 90004-0004  
☎(323) 662-0738  
Languages : Spanish, English, Korean  
Accepting New Patients : Y  
906 South Soto Street  
Los Angeles, CA 90023-0023  
☎(323) 263-9063  
Languages : Spanish, English, Korean  
Accepting New Patients : Y  
**Elena, Zau (F)**  
NPI : 1922404425  
1200 W Martin Luther King Boulevard  
Los Angeles, CA 90037-0037  
☎(323) 295-8004  
Accepting New Patients : Y  
12420 Venice Boulevard  
Los Angeles, CA 90066-0066  
☎(310) 482-0015  
Accepting New Patients : Y  
355 W Manchester Ave  
Los Angeles, CA 90003-0003  
☎(323) 751-4100  
Languages : Spanish, English, Korean  
Accepting New Patients : Y  
4165 West Beverly Boulevard  
Los Angeles, CA 90004-0004  
☎(323) 662-0738  
Languages : Spanish, English, Korean  
Accepting New Patients : Y  
4364 South Central Avenue  
Los Angeles, CA 90011-0011  
☎(323) 232-5266  
Languages : Spanish, English, Korean  
Accepting New Patients : Y  
906 South Soto Street  
Los Angeles, CA 90023-0023  
☎(323) 263-9063  
Languages : Spanish, English, Korean  
Accepting New Patients : Y

**Evelinda, Jacob (F)**  
NPI : 1033358593  
1200 W Martin Luther King Boulevard  
Los Angeles, CA 90037-0037  
☎(323) 295-8004  
Accepting New Patients : Y  
12420 Venice Boulevard  
Los Angeles, CA 90066-0066  
☎(310) 482-0015  
Languages : Spanish, English, Korean  
Accepting New Patients : Y  
355 W Manchester Ave  
Los Angeles, CA 90003-0003  
☎(323) 751-4100  
Languages : Spanish, English, Korean  
Accepting New Patients : Y  
4165 West Beverly Boulevard  
Los Angeles, CA 90004-0004  
☎(323) 662-0738  
Languages : Spanish, English, Korean  
Accepting New Patients : Y  
4364 South Central Avenue  
Los Angeles, CA 90011-0011  
☎(323) 232-5266  
Languages : Spanish, English, Korean  
Accepting New Patients : Y  
906 South Soto Street  
Los Angeles, CA 90023-0023  
☎(323) 263-9063  
Languages : Spanish, English, Korean  
Accepting New Patients : Y

**Feriel, Ghaoui (F)**  
NPI : 1841384708  
4364 South Central Avenue  
Los Angeles, CA 90011-0011  
☎(323) 232-5266  
Languages : English, Spanish  
Accepting New Patients : Y  
**Janet, Sadeghi (F)**  
NPI : 1205269875  
4165 West Beverly Boulevard  
Los Angeles, CA 90004-0004  
☎(323) 662-0738  
Languages : English, Spanish, Tagalog  
Accepting New Patients : Y  
906 South Soto Street  
Los Angeles, CA 90023-0023  
☎(323) 263-9063  
Languages : English, Spanish, Tagalog  
Accepting New Patients : Y  
**Krystyna, Bartkowski (F)**  
NPI : 1700935475  
12420 Venice Boulevard  
Los Angeles, CA 90066-0066  
☎(310) 482-0015  
Accepting New Patients : Y  
**Kumzoo, Wohn (M)**  
NPI : 1770659716  
12420 Venice Boulevard  
Los Angeles, CA 90066-0066  
☎(310) 482-0015  
Languages : Spanish, English, Korean  
Accepting New Patients : Y

**Janet, Sadeghi (F)**  
NPI : 1205269875  
4165 West Beverly Boulevard  
Los Angeles, CA 90004-0004  
☎(323) 662-0738  
Languages : English, Spanish, Tagalog  
Accepting New Patients : Y  
906 South Soto Street  
Los Angeles, CA 90023-0023  
☎(323) 263-9063  
Languages : English, Spanish, Tagalog  
Accepting New Patients : Y  
**Krystyna, Bartkowski (F)**  
NPI : 1700935475  
12420 Venice Boulevard  
Los Angeles, CA 90066-0066  
☎(310) 482-0015  
Accepting New Patients : Y  
**Kumzoo, Wohn (M)**  
NPI : 1770659716  
12420 Venice Boulevard  
Los Angeles, CA 90066-0066  
☎(310) 482-0015  
Languages : Spanish, English, Korean  
Accepting New Patients : Y

355 W Manchester Ave  
Los Angeles, CA 90003-0003  
☎ (323) 751-4100  
Languages : Spanish, English, Korean  
Accepting New Patients : Y  
4364 South Central Avenue  
Los Angeles, CA 90011-0011  
☎ (323) 232-5266  
Languages : Spanish, English, Korean  
Accepting New Patients : Y  
**Mahkameh, Soleimani-Farnad (F)**  
NPI : 1922153121  
4165 West Beverly Boulevard  
Los Angeles, CA 90004-0004  
☎ (323) 662-0738  
Languages : Spanish  
Accepting New Patients : Y  
**Mary, Aileen Toledo (F)**  
NPI : 1225377377  
1200 W Martin Luther King Boulevard  
Los Angeles, CA 90037-0037  
☎ (323) 295-8004  
Languages : Spanish  
Accepting New Patients : Y  
4165 West Beverly Boulevard  
Los Angeles, CA 90004-0004  
☎ (323) 662-0738  
Languages : Spanish  
Accepting New Patients : Y  
4364 South Central Avenue  
Los Angeles, CA 90011-0011  
☎ (323) 232-5266  
Languages : Spanish  
Accepting New Patients : Y  
906 South Soto Street  
Los Angeles, CA 90023-0023  
☎ (323) 263-9063  
Languages : Spanish  
Accepting New Patients : Y  
**Mina, Sharifi (F)**  
NPI : 1477619575  
12420 Venice Boulevard  
Los Angeles, CA 90066-0066  
☎ (310) 482-0015  
Languages : Spanish, English  
Accepting New Patients : Y  
**Mona, Gad (F)**  
NPI : 1962564013  
4165 West Beverly Boulevard  
Los Angeles, CA 90004-0004  
☎ (323) 662-0738  
Languages : English, Spanish, Russian,  
Tagalog  
Accepting New Patients : Y  
**Neal, Gulati (M)**  
NPI : 1184031429  
906 South Soto Street  
Los Angeles, CA 90023-0023  
☎ (323) 263-9063  
Languages : English, Spanish, Vietnamese  
Accepting New Patients : Y

**Ramya, Chelimela (F)**  
NPI : 1093108599  
1200 W Martin Luther King Boulevard  
Los Angeles, CA 90037-0037  
☎ (323) 295-8004  
Accepting New Patients : Y  
12420 Venice Boulevard  
Los Angeles, CA 90066-0066  
☎ (310) 482-0015  
Languages : Spanish, English, Korean  
Accepting New Patients : Y  
355 W Manchester Ave  
Los Angeles, CA 90003-0003  
☎ (323) 751-4100  
Languages : Spanish, English, Korean  
Accepting New Patients : Y  
4165 West Beverly Boulevard  
Los Angeles, CA 90004-0004  
☎ (323) 662-0738  
Languages : Spanish, English, Korean  
Accepting New Patients : Y  
4364 South Central Avenue  
Los Angeles, CA 90011-0011  
☎ (323) 232-5266  
Languages : Spanish, English, Korean  
Accepting New Patients : Y  
906 South Soto Street  
Los Angeles, CA 90023-0023  
☎ (323) 263-9063  
Languages : Spanish, English, Korean  
Accepting New Patients : Y  
**Reza, Sadeghi (M)**  
NPI : 1699069245  
1200 W Martin Luther King Boulevard  
Los Angeles, CA 90037-0037  
☎ (323) 295-8004  
Accepting New Patients : Y  
355 W Manchester Ave  
Los Angeles, CA 90003-0003  
☎ (323) 751-4100  
Languages : Spanish, English, Korean  
Accepting New Patients : Y  
906 South Soto Street  
Los Angeles, CA 90023-0023  
☎ (323) 263-9063  
Languages : Spanish, English, Korean  
Accepting New Patients : Y  
**Shabnam, Marini (F)**  
NPI : 1548676190  
1200 W Martin Luther King Boulevard  
Los Angeles, CA 90037-0037  
☎ (323) 295-8004  
Accepting New Patients : Y  
355 W Manchester Ave  
Los Angeles, CA 90003-0003  
☎ (323) 751-4100  
Languages : Spanish, English, Korean  
Accepting New Patients : Y  
906 South Soto Street  
Los Angeles, CA 90023-0023  
☎ (323) 263-9063  
Languages : Spanish, English, Korean  
Accepting New Patients : Y

**Shadi, Mazaheri (F)**  
NPI : 1598005498  
1200 W Martin Luther King Boulevard  
Los Angeles, CA 90037-0037  
☎ (323) 295-8004  
Accepting New Patients : Y  
12420 Venice Boulevard  
Los Angeles, CA 90066-0066  
☎ (310) 482-0015  
Accepting New Patients : Y  
355 W Manchester Ave  
Los Angeles, CA 90003-0003  
☎ (323) 751-4100  
Languages : Spanish, English, Korean  
Accepting New Patients : Y  
4165 West Beverly Boulevard  
Los Angeles, CA 90004-0004  
☎ (323) 662-0738  
Languages : Spanish, English, Korean  
Accepting New Patients : Y  
4364 South Central Avenue  
Los Angeles, CA 90011-0011  
☎ (323) 232-5266  
Languages : Spanish, English, Korean  
Accepting New Patients : Y  
906 South Soto Street  
Los Angeles, CA 90023-0023  
☎ (323) 263-9063  
Languages : Spanish, English, Korean  
Accepting New Patients : Y  
**Tania, Farshi (F)**  
NPI : 1497155956  
1200 W Martin Luther King Boulevard  
Los Angeles, CA 90037-0037  
☎ (323) 295-8004  
Languages : Spanish, English, Korean  
Accepting New Patients : Y  
12420 Venice Boulevard  
Los Angeles, CA 90066-0066  
☎ (310) 482-0015  
Accepting New Patients : Y  
355 W Manchester Ave  
Los Angeles, CA 90003-0003  
☎ (323) 751-4100  
Languages : Spanish, English, Korean  
Accepting New Patients : Y  
4165 West Beverly Boulevard  
Los Angeles, CA 90004-0004  
☎ (323) 662-0738  
Languages : Spanish, English, Korean  
Accepting New Patients : Y  
4364 South Central Avenue  
Los Angeles, CA 90011-0011  
☎ (323) 232-5266  
Languages : Spanish, English, Korean  
Accepting New Patients : Y  
906 South Soto Street  
Los Angeles, CA 90023-0023  
☎ (323) 263-9063  
Languages : Spanish, English, Korean  
Accepting New Patients : Y

**Vida, Namavar (F)**

NPI : 1144532672  
12420 Venice Boulevard  
Los Angeles, CA 90066-0066  
☎(310) 482-0015  
Accepting New Patients : Y  
4165 West Beverly Boulevard  
Los Angeles, CA 90004-0004  
☎(323) 662-0738

Languages : Spanish, English  
Accepting New Patients : Y  
906 South Soto Street  
Los Angeles, CA 90023-0023  
☎(323) 263-9063

Languages : Spanish, English  
Accepting New Patients : Y  
**Wei, Qiang Zhong (M)**  
NPI : 1538224456

1200 W Martin Luther King Boulevard  
Los Angeles, CA 90037-0037  
☎(323) 295-8004

Languages : Spanish, English, Korean  
Accepting New Patients : Y  
12420 Venice Boulevard  
Los Angeles, CA 90066-0066  
☎(310) 482-0015

Accepting New Patients : Y  
355 W Manchester Ave  
Los Angeles, CA 90003-0003  
☎(323) 751-4100

Languages : Spanish, English, Korean  
Accepting New Patients : Y  
4165 West Beverly Boulevard  
Los Angeles, CA 90004-0004  
☎(323) 662-0738

Languages : Spanish, English, Korean  
Accepting New Patients : Y  
4364 South Central Avenue  
Los Angeles, CA 90011-0011  
☎(323) 232-5266

Languages : Spanish, English, Korean  
Accepting New Patients : Y  
906 South Soto Street  
Los Angeles, CA 90023-0023  
☎(323) 263-9063

Languages : Spanish, English, Korean  
Accepting New Patients : Y  
**Yulia, Nikoghosyan (F)**  
NPI : 1841607827

12420 Venice Boulevard  
Los Angeles, CA 90066-0066  
☎(310) 482-0015

Languages : Spanish, English, Korean  
Accepting New Patients : Y  
355 W Manchester Ave  
Los Angeles, CA 90003-0003  
☎(323) 751-4100

Languages : Spanish, English, Korean  
Accepting New Patients : Y  
4165 West Beverly Boulevard  
Los Angeles, CA 90004-0004  
☎(323) 662-0738

Languages : Spanish, English, Korean  
Accepting New Patients : Y

4364 South Central Avenue  
Los Angeles, CA 90011-0011

☎(323) 232-5266  
Languages : Spanish, English, Korean  
Accepting New Patients : Y  
906 South Soto Street  
Los Angeles, CA 90023-0023

☎(323) 263-9063  
Languages : Spanish, English, Korean  
Accepting New Patients : Y  
**Zarmine, Manoel (F)**  
NPI : 1841597473

906 South Soto Street  
Los Angeles, CA 90023-0023  
☎(323) 263-9063

Languages : Spanish, English  
Accepting New Patients : Y

**Wilshire Center Dental Group**

**Annabelle, Amador (F)**

NPI : 1699800920  
3932 Wilshire Blvd Ste #100  
Los Angeles, CA 90010-0010  
☎(213) 386-3336

Languages : English, Spanish  
Accepting New Patients : Y

**LYNWOOD**

**Smile Wide**

**Alain, Toca (M)**

NPI : 1043581200  
3680 E Imperial Highway Ste #100  
Lynwood, CA 90262-0262  
☎(310) 761-8100

Accepting New Patients : Y

**Catherine, Tu Dao (U)**

NPI : 1902972938  
3680 E Imperial Highway Ste #100  
Lynwood, CA 90262-0262  
☎(310) 761-8100

Accepting New Patients : Y

**Cellini, Luna (F)**

NPI : 1114006889  
3680 E Imperial Highway Ste #100  
Lynwood, CA 90262-0262  
☎(310) 761-8100

Accepting New Patients : Y

**Editha, Poblete (F)**

NPI : 1346333861  
3680 E Imperial Highway Ste #100  
Lynwood, CA 90262-0262  
☎(310) 761-8100

Accepting New Patients : Y

**Glenda, Josen (U)**

NPI : 1548337983  
3680 E Imperial Highway Ste #100  
Lynwood, CA 90262-0262  
☎(310) 761-8100

Accepting New Patients : Y

**Hanhngoc, Nikky Vo (U)**

NPI : 1376675447  
3680 E Imperial Highway Ste #100  
Lynwood, CA 90262-0262  
☎(310) 761-8100

Accepting New Patients : Y

**Hoa, Ly (M)**

NPI : 1154496768  
3680 E Imperial Highway Ste #100  
Lynwood, CA 90262-0262  
☎(310) 761-8100

Accepting New Patients : Y

**Johnny, Wong (M)**

NPI : 1942340583  
3680 E Imperial Highway Ste #100  
Lynwood, CA 90262-0262  
☎(310) 761-8100

Accepting New Patients : Y

**Lanchi, Pham (F)**

NPI : 1952558454  
3680 E Imperial Highway Ste #100  
Lynwood, CA 90262-0262  
☎(310) 761-8100

Accepting New Patients : Y

**Mai, Le (M)**

NPI : 1982755591  
3680 E Imperial Highway Ste #100  
Lynwood, CA 90262-0262  
☎(310) 761-8100

Accepting New Patients : Y

**Mai, Tran (M)**

NPI : 1457542268  
3680 E Imperial Highway Ste #100  
Lynwood, CA 90262-0262  
☎(310) 761-8100

Accepting New Patients : Y

**Payam, Sionat (M)**

NPI : 1124437900  
3680 E Imperial Highway Ste #100  
Lynwood, CA 90262-0262  
☎(310) 761-8100

Accepting New Patients : Y

**Steven, Nguyen (M)**

NPI : 1326391871  
3680 E Imperial Highway Ste #100  
Lynwood, CA 90262-0262  
☎(310) 761-8100

Accepting New Patients : Y

**Thach, Vo (M)**

NPI : 1154462109  
3680 E Imperial Highway Ste #100  
Lynwood, CA 90262-0262  
☎(310) 761-8100

Accepting New Patients : Y

**The-Hao, Tran (U)**

NPI : 1902973290  
3680 E Imperial Highway Ste #100  
Lynwood, CA 90262-0262  
☎(310) 761-8100

Accepting New Patients : Y



**Vicky, Duong (F)**  
NPI : 1013083047  
3680 E Imperial Highway Ste #100  
Lynwood, CA 90262-0262  
☎ (310) 761-8100  
Accepting New Patients : Y

**West Coast Dental Group  
Lynwood**

**Christine, Shehata (F)**  
NPI : 1588007108  
9910 Long Beach Blvd Suite A  
Lynwood, CA 90262-0262  
☎ (323) 563-8900

Languages : English, Spanish  
Accepting New Patients : Y

**Robert, Bootehsaz (M)**  
NPI : 1932375300  
9910 Long Beach Blvd Suite A  
Lynwood, CA 90262-0262  
☎ (323) 563-8900

Languages : English, Spanish  
Accepting New Patients : Y

**MAYWOOD**

**Western Dental Services,  
Inc.**

**Carlton, Chan (M)**  
NPI : 1639579477  
4487 East Slauson Avenue  
Maywood, CA 90270-0270  
☎ (323) 773-9961

Languages : English, Spanish, Tagalog,  
Vietnamese

Accepting New Patients : Y

**Hassan, Fayoumi (M)**  
NPI : 1831269489  
4487 East Slauson Avenue  
Maywood, CA 90270-0270  
☎ (323) 773-9961

Languages : Spanish, English  
Accepting New Patients : Y

**Irene, Mokriy (F)**  
NPI : 1053647198  
4487 East Slauson Avenue  
Maywood, CA 90270-0270  
☎ (323) 773-9961

Languages : Spanish, English  
Accepting New Patients : Y

**Kimia, Maheri (F)**  
NPI : 1891104451  
4487 East Slauson Avenue  
Maywood, CA 90270-0270  
☎ (323) 773-9961

Languages : Spanish, English  
Accepting New Patients : Y

**Kumzoo, Wahn (M)**  
NPI : 1770659716  
4487 East Slauson Avenue  
Maywood, CA 90270-0270  
☎ (323) 773-9961

Languages : Spanish, English, Korean  
Accepting New Patients : Y

**Maha, Bouz (F)**  
NPI : 1558705574  
4487 East Slauson Avenue  
Maywood, CA 90270-0270  
☎ (323) 773-9961

Languages : English, Spanish, Tagalog,  
Vietnamese

Accepting New Patients : Y

**Mahkameh, Soleimani-Farnad (F)**  
NPI : 1922153121  
4487 East Slauson Avenue  
Maywood, CA 90270-0270  
☎ (323) 773-9961

Languages : Spanish  
Accepting New Patients : Y

**Megha, Shah (M)**  
NPI : 1679984439  
4487 East Slauson Avenue  
Maywood, CA 90270-0270  
☎ (323) 773-9961

Languages : Spanish, English  
Accepting New Patients : Y

**Michael, Tran (M)**  
NPI : 1487061107  
4487 East Slauson Avenue  
Maywood, CA 90270-0270  
☎ (323) 773-9961

Languages : Spanish, English  
Accepting New Patients : Y

**Mona, Gad (F)**  
NPI : 1962564013  
4487 East Slauson Avenue  
Maywood, CA 90270-0270  
☎ (323) 773-9961

Languages : English, Spanish, Russian,  
Tagalog

Accepting New Patients : Y

**Omid, Hemmat (M)**  
NPI : 1740693852  
4487 East Slauson Avenue  
Maywood, CA 90270-0270  
☎ (323) 773-9961

Languages : English, Spanish, Tagalog,  
Vietnamese

Accepting New Patients : Y

**Peter, Huang (M)**  
NPI : 1104137314  
4487 East Slauson Avenue  
Maywood, CA 90270-0270  
☎ (323) 773-9961

Languages : Spanish, English  
Accepting New Patients : Y

**Pragnesh, Patel (M)**  
NPI : 1346656600  
4487 East Slauson Avenue  
Maywood, CA 90270-0270  
☎ (323) 773-9961

Languages : Spanish, English  
Accepting New Patients : Y

**Quratulanne, Muneer (F)**  
NPI : 1205248812  
4487 East Slauson Avenue  
Maywood, CA 90270-0270  
☎ (323) 773-9961

Languages : Spanish, English  
Accepting New Patients : Y

**Roli, Rajvanshi (F)**  
NPI : 1467869370  
4487 East Slauson Avenue  
Maywood, CA 90270-0270  
☎ (323) 773-9961

Languages : Spanish, English  
Accepting New Patients : Y

**Shahrzad, Taat (F)**  
NPI : 1669534848  
4487 East Slauson Avenue  
Maywood, CA 90270-0270  
☎ (323) 773-9961

Languages : Spanish, English  
Accepting New Patients : Y

**Shiva, Ghahremani (F)**  
NPI : 1023247186  
4487 East Slauson Avenue  
Maywood, CA 90270-0270  
☎ (323) 773-9961

Languages : Spanish, English  
Accepting New Patients : Y

**Steve, Hwang (M)**  
NPI : 1841614534  
4487 East Slauson Avenue  
Maywood, CA 90270-0270  
☎ (323) 773-9961

Languages : Spanish, English  
Accepting New Patients : Y

**Tiffany, Wilson (F)**  
NPI : 1760741458  
4487 East Slauson Avenue  
Maywood, CA 90270-0270  
☎ (323) 773-9961

Languages : Spanish, English  
Accepting New Patients : Y

**Tran, Du (F)**  
NPI : 1184975880  
4487 East Slauson Avenue  
Maywood, CA 90270-0270  
☎ (323) 773-9961

Languages : Spanish, English  
Accepting New Patients : Y

MISSION HILLS

Coast Dental of California

*Edmond, Ahdoot (M)*

NPI : 1770856528  
10331 Sepulveda Boulevard  
Mission Hills, CA 91345-1345  
☎ (818) 810-3290

Accepting New Patients : Y

*Najlaa, Dawood (U)*

NPI : 1891881751  
10331 Sepulveda Boulevard  
Mission Hills, CA 91345-1345  
☎ (818) 810-3290

Languages : Persian, English, Spanish,  
Tagalog

Accepting New Patients : Y

*Nasrin, Khorram (F)*

NPI : 1538212790  
10331 Sepulveda Boulevard  
Mission Hills, CA 91345-1345  
☎ (818) 810-3290

Accepting New Patients : Y

*Paul, Babakhanof (M)*

NPI : 1649430539  
10331 Sepulveda Boulevard  
Mission Hills, CA 91345-1345  
☎ (818) 810-3290

Accepting New Patients : Y

*Ramina, Vahdanian (F)*

NPI : 1275961013  
10331 Sepulveda Boulevard  
Mission Hills, CA 91345-1345  
☎ (818) 810-3290

Languages : English, Spanish

Accepting New Patients : Y

*Ryan, Fait (M)*

NPI : 1619376027  
10331 Sepulveda Boulevard  
Mission Hills, CA 91345-1345  
☎ (818) 810-3290

Languages : English, Spanish

Accepting New Patients : N

*Sherwin, Matian (M)*

NPI : 1407146228  
10331 Sepulveda Boulevard  
Mission Hills, CA 91345-1345  
☎ (818) 810-3290

Languages : English, Spanish, Romanian

Accepting New Patients : N

MONROVIA

Monrovia Modern Dentistry  
Dental Group-PDS

*Anifa, Krekian (F)*

NPI : 1699072314  
460 West Huntington Drive  
Monrovia, CA 91016-1016  
☎ (626) 358-3636

Languages : English, Spanish, Armenian

Accepting New Patients : Y

*Helene, Julius (F)*

NPI : 1659505980  
460 West Huntington Drive  
Monrovia, CA 91016-1016  
☎ (626) 358-3636  
Languages : English, Spanish, Armenian  
Accepting New Patients : Y

*Jennifer, Herbert (F)*

NPI : 1659499242  
460 West Huntington Drive  
Monrovia, CA 91016-1016  
☎ (626) 358-3636  
Languages : English, Spanish, Armenian  
Accepting New Patients : Y

West Coast Dental of  
Monrovia

*Hadis, Reyhani (F)*

NPI : 1336385509  
154 W Foothill Blvd Ste C-2A  
Monrovia, CA 91016-1016  
☎ (626) 263-3333

Accepting New Patients : N

*Michael, Vito (M)*

NPI : 1710078167  
154 W Foothill Blvd Ste C-2A  
Monrovia, CA 91016-1016  
☎ (626) 263-3333

Accepting New Patients : Y

MONTEBELLO

Coast Dental of California

*Alexander, Choe (M)*

NPI : 1205122561  
1451 N Montebello Blvd  
Montebello, CA 90640-0640  
☎ (323) 724-9955

Accepting New Patients : N

*Hannah, Ehrenreich (F)*

NPI : 1184909491  
1451 N Montebello Blvd  
Montebello, CA 90640-0640  
☎ (323) 724-9955

Languages : English, Spanish, Tagalog,  
Vietnamese

Accepting New Patients : N

*Khan, Askarzoi (M)*

NPI : 1295176709  
1451 N Montebello Blvd  
Montebello, CA 90640-0640  
☎ (323) 724-9955

Languages : English, Spanish

Accepting New Patients : Y

*Najlaa, Dawood (U)*

NPI : 1891881751  
1451 N Montebello Blvd  
Montebello, CA 90640-0640  
☎ (323) 724-9955

Languages : Persian, English, Spanish,  
Tagalog

Accepting New Patients : Y

*Neeraj, Saran (M)*

NPI : 1407191604  
1451 N Montebello Blvd  
Montebello, CA 90640-0640  
☎ (323) 724-9955

Accepting New Patients : Y

*Paul, Babakhanof (M)*

NPI : 1649430539  
1451 N Montebello Blvd  
Montebello, CA 90640-0640  
☎ (323) 724-9955

Accepting New Patients : Y

*Ruth, Bol (F)*

NPI : 1124246376  
1451 N Montebello Blvd  
Montebello, CA 90640-0640  
☎ (323) 724-9955

Accepting New Patients : Y

*Shahrooz, Matian (M)*

NPI : 1710138110  
1451 N Montebello Blvd  
Montebello, CA 90640-0640  
☎ (323) 724-9955

Accepting New Patients : Y

*Sherwin, Matian (M)*

NPI : 1407146228  
1451 N Montebello Blvd  
Montebello, CA 90640-0640  
☎ (323) 724-9955

Accepting New Patients : N

Western Dental Services,  
Inc.

*Alaa, Abd Allah (M)*

NPI : 1932317716  
2200 W Beverly Blvd Ste 400  
Montebello, CA 90640-0640  
☎ (323) 483-7025

Languages : English, Spanish

Accepting New Patients : Y

*Anahita, Tajbakhsh (F)*

NPI : 1992088306  
2200 W Beverly Blvd Ste 400  
Montebello, CA 90640-0640  
☎ (323) 483-7025

Languages : English, Spanish, Tagalog

Accepting New Patients : Y

*Dilshad, Abtin (F)*

NPI : 1740519024  
2200 W Beverly Blvd Ste 400  
Montebello, CA 90640-0640  
☎ (323) 483-7025

Languages : Spanish

Accepting New Patients : Y

*Evelinda, Jacob (F)*

NPI : 1033358593  
2200 W Beverly Blvd Ste 400  
Montebello, CA 90640-0640  
☎ (323) 483-7025

Languages : Spanish, English, Korean

Accepting New Patients : Y

**Ramya, Chelimela (F)**

NPI : 1093108599  
2200 W Beverly Blvd Ste 400  
Montebello, CA 90640-0640  
☎(323) 483-7025

Languages : Spanish, English, Korean  
Accepting New Patients : Y

**Shadi, Mazaheri (F)**

NPI : 1598005498  
2200 W Beverly Blvd Ste 400  
Montebello, CA 90640-0640  
☎(323) 483-7025

Accepting New Patients : Y

**Yulia, Nikoghosyan (F)**

NPI : 1841607827  
2200 W Beverly Blvd Ste 400  
Montebello, CA 90640-0640  
☎(323) 483-7025

Languages : Spanish, English, Korean  
Accepting New Patients : Y

**MONTEREY PARK**

**Atlantic Pacific Smile  
Dental Group**

**Ryan, Lee (M)**

NPI : 1528105715  
2111 S Atlantic Blvd  
Monterey Park, CA 91754-1754  
☎(323) 261-9999

Languages : Spanish  
Accepting New Patients : Y

**NEWHALL**

**Golden Oak Dental**

**Mitra, Simanian (U)**

NPI : 1003097783  
23107 Lyons Ave  
Newhall, CA 91321-1321  
☎(661) 255-7338

Languages : English  
Accepting New Patients : Y

**NORTH HILLS**

**West Coast Dental Group of  
North Hills**

**Hadis, Reyhani (F)**

NPI : 1336385509  
15350 Nordhoff Street Suite A  
North Hills, CA 91343-1343  
☎(818) 672-8228

Languages : English, Spanish  
Accepting New Patients : N

**Reza, Malekzadeh (M)**

NPI : 1750573366  
15350 Nordhoff Street Suite A  
North Hills, CA 91343-1343  
☎(818) 672-8228

Accepting New Patients : Y

**NORTH HOLLYWOOD**

**Western Dental Services,  
Inc**

**Annie, Choi (F)**

NPI : 1841636248  
12700 Sherman Way  
North Hollywood, CA 91605-1605  
☎(818) 764-8843

Languages : Spanish, English  
Accepting New Patients : Y

**Evelinda, Jacob (F)**

NPI : 1033358593  
12700 Sherman Way  
North Hollywood, CA 91605-1605  
☎(818) 764-8843

Languages : Spanish, English, Korean  
Accepting New Patients : Y

**Fatemeh, Dehestani (F)**

NPI : 1033274782  
12700 Sherman Way  
North Hollywood, CA 91605-1605  
☎(818) 764-8843

Accepting New Patients : Y

**Mahkameh, Soleimani-Farnad (F)**

NPI : 1922153121  
12700 Sherman Way  
North Hollywood, CA 91605-1605  
☎(818) 764-8843

Languages : Spanish

Accepting New Patients : Y

**Mary, Aileen Toledo (F)**

NPI : 1225377377  
12700 Sherman Way  
North Hollywood, CA 91605-1605  
☎(818) 764-8843

Languages : Spanish

Accepting New Patients : Y

**Melina, Looyzadeh (F)**

NPI : 1487957874  
12700 Sherman Way  
North Hollywood, CA 91605-1605  
☎(818) 764-8843

Languages : Spanish, English

Accepting New Patients : Y

**Mina, Sharifi (F)**

NPI : 1477619575  
12700 Sherman Way  
North Hollywood, CA 91605-1605  
☎(818) 764-8843

Languages : Spanish, English

Accepting New Patients : Y

**Reza, Sadeghi (M)**

NPI : 1699069245  
12700 Sherman Way  
North Hollywood, CA 91605-1605  
☎(818) 764-8843

Languages : Spanish, English, Korean

Accepting New Patients : Y

**Tania, Farshi (F)**

NPI : 1497155956  
12700 Sherman Way  
North Hollywood, CA 91605-1605  
☎(818) 764-8843

Accepting New Patients : Y

**Yulia, Nikoghosyan (F)**

NPI : 1841607827  
12700 Sherman Way  
North Hollywood, CA 91605-1605  
☎(818) 764-8843

Accepting New Patients : Y

**Zarmine, Manoel (F)**

NPI : 1841597473  
12700 Sherman Way  
North Hollywood, CA 91605-1605  
☎(818) 764-8843

Languages : Spanish, English  
Accepting New Patients : Y

**NORTHRIDGE**

**Comfort Dental Group**

**Tigran, Ovsepyan (M)**

NPI : 1720342439  
9068 Tampa Ave  
Northridge, CA 91324-1324  
☎(818) 734-9030

Languages : English, Spanish, Armenian  
Accepting New Patients : Y

**Northridge Dental Office-  
PDS**

**Dean, Wright (M)**

NPI : 1922100577  
18519 Devonshire St  
Northridge, CA 91324-1324  
☎(818) 831-9990

Languages : Spanish  
Accepting New Patients : Y

**Maurice, Ahdoot (M)**

NPI : 1255665659  
18519 Devonshire St  
Northridge, CA 91324-1324  
☎(818) 831-9990

Languages : Armenian, English, Persian,  
Spanish

Accepting New Patients : Y

**Mehdi, Jafarinejad (M)**

NPI : 1821238841  
18519 Devonshire St  
Northridge, CA 91324-1324  
☎(818) 831-9990

Languages : Spanish  
Accepting New Patients : Y

**Sara, Hakimzadeh (F)**

NPI : 1285912048  
18519 Devonshire St  
Northridge, CA 91324-1324  
☎(818) 831-9990

Accepting New Patients : Y

**Tamim, Sediq (M)**  
NPI : 1720482276  
18519 Devonshire St  
Northridge, CA 91324-1324  
☎(818) 831-9990  
Accepting New Patients : Y

**Shahram Nouri, DDS**  
**Shahram, Nour (M)**  
NPI : 1912069170  
9318 Reseda Blvd  
Northridge, CA 91324-1324  
☎(818) 885-5200  
Languages : English, Spanish  
Accepting New Patients : Y

**NORWALK**

**Paddison Dental Group**

**Edit, Avodian (F)**  
NPI : 1508112285  
12501 S Norwalk Blvd  
Norwalk, CA 90650-0650  
☎(562) 929-0880  
Languages : Spanish, Armenian, Persian  
Accepting New Patients : Y  
**Sherli, Mikail (F)**  
NPI : 1780717819  
12501 S Norwalk Blvd  
Norwalk, CA 90650-0650  
☎(562) 929-0880  
Languages : Spanish, Armenian, Persian  
Accepting New Patients : Y

**PACOIMA**

**Kishore Shah, D.D.S.**

**Kishore, Shah (M)**  
NPI : 1871645101  
13277 Van Nuys Blvd Unit A  
Pacoima, CA 91331-1331  
☎(818) 899-2505  
Accepting New Patients : Y

**PALMDALE**

**Coast Dental of California**

**Joseph, Fernandez (M)**  
NPI : 1295965796  
38745 N Tierra Subida Ave Ste 150  
Palmdale, CA 93551-3551  
☎(661) 272-9091  
Languages : English, Spanish, Romanian  
Accepting New Patients : N

**Najlaa, Dawood (U)**  
NPI : 1891881751  
38745 N Tierra Subida Ave Ste 150  
Palmdale, CA 93551-3551  
☎(661) 272-9091  
Languages : Persian, English, Spanish,  
Tagalog  
Accepting New Patients : Y  
**Shahrooz, Matian (M)**  
NPI : 1710138110  
38745 N Tierra Subida Ave Ste 150  
Palmdale, CA 93551-3551  
☎(661) 272-9091  
Languages : Persian, English, Spanish,  
Tagalog  
Accepting New Patients : Y

**Gateway Dental Group and  
Orthodontics-PDS**

**Bridget, Tinsley (F)**  
NPI : 1508153198  
38209 47th Street East Ste E  
Palmdale, CA 93552-3552  
☎(661) 236-0046  
Languages : Spanish  
Accepting New Patients : Y  
**Cynthia, Young (F)**  
NPI : 1598171167  
38209 47th Street East Ste E  
Palmdale, CA 93552-3552  
☎(661) 236-0046  
Languages : Spanish  
Accepting New Patients : Y  
**Kourosh, Keihani (M)**  
NPI : 1285043893  
38209 47th Street East Ste E  
Palmdale, CA 93552-3552  
☎(661) 236-0046  
Languages : Spanish  
Accepting New Patients : Y  
**Sean, Kim (M)**  
NPI : 1790099174  
38209 47th Street East Ste E  
Palmdale, CA 93552-3552  
☎(661) 236-0046  
Languages : Spanish  
Accepting New Patients : Y

**Hi Desert Dental Center**

**Abdul, Bayaz (M)**  
NPI : 1134134729  
2205 E Palmdale Blvd  
Palmdale, CA 93550-3550  
☎(661) 273-1333  
Languages : Persian, Spanish, Russian,  
Tagalog  
Accepting New Patients : Y

**Garo, Adomian (M)**  
NPI : 1497706246  
2205 E Palmdale Blvd  
Palmdale, CA 93550-3550  
☎(661) 273-1333  
Languages : English, Spanish, Persian,  
Russian, Tagalog  
Accepting New Patients : Y

**Sierra Commons Dental  
Group-PDS**

**Bridget, Tinsley (F)**  
NPI : 1508153198  
755 West Rancho Vista Boulevard  
Palmdale, CA 93551-3551  
☎(661) 265-7800  
Languages : Spanish  
Accepting New Patients : Y  
**Joseph, Hanna (M)**  
NPI : 1659713618  
755 West Rancho Vista Boulevard  
Palmdale, CA 93551-3551  
☎(661) 265-7800  
Languages : Spanish  
Accepting New Patients : Y

**Western Dental Services,  
Inc**

**Amalia, Osma (F)**  
NPI : 1871707083  
510 W Rancho Vista Boulevard  
Palmdale, CA 93551-3551  
☎(661) 273-9000  
Languages : Spanish, English  
Accepting New Patients : Y  
**Amna, Khan (F)**  
NPI : 1902082381  
510 W Rancho Vista Boulevard  
Palmdale, CA 93551-3551  
☎(661) 273-9000  
Languages : Spanish, English  
Accepting New Patients : Y  
**Anahita, Keschani (F)**  
NPI : 1316295322  
510 W Rancho Vista Boulevard  
Palmdale, CA 93551-3551  
☎(661) 273-9000  
Languages : Spanish, English  
Accepting New Patients : Y  
**Andrea, Naujoks (F)**  
NPI : 1396884482  
510 W Rancho Vista Boulevard  
Palmdale, CA 93551-3551  
☎(661) 273-9000  
Languages : Spanish, English  
Accepting New Patients : Y  
**Anh, Hoang (U)**  
NPI : 1134346257  
510 W Rancho Vista Boulevard  
Palmdale, CA 93551-3551  
☎(661) 273-9000  
Languages : Spanish, English  
Accepting New Patients : Y

**Annabel, Tan (F)**

NPI : 1649543851  
510 W Rancho Vista Boulevard  
Palmdale, CA 93551-3551  
☎(661) 273-9000

Languages : Spanish, English  
Accepting New Patients : Y

**Arsany, Labib (M)**

NPI : 1245575364  
510 W Rancho Vista Boulevard  
Palmdale, CA 93551-3551  
☎(661) 273-9000

Languages : Spanish, English  
Accepting New Patients : Y

**Asha, Muralidharan (F)**

NPI : 1942479639  
510 W Rancho Vista Boulevard  
Palmdale, CA 93551-3551  
☎(661) 273-9000

Languages : Spanish, English  
Accepting New Patients : Y

**Awny, Guindy (M)**

NPI : 1407127749  
510 W Rancho Vista Boulevard  
Palmdale, CA 93551-3551  
☎(661) 273-9000

Languages : Spanish, English  
Accepting New Patients : Y

**Basel, Herbly (M)**

NPI : 1437296050  
510 W Rancho Vista Boulevard  
Palmdale, CA 93551-3551  
☎(661) 273-9000

Languages : Spanish, English  
Accepting New Patients : Y

**Behzad, Fadaei (M)**

NPI : 1285066548  
510 W Rancho Vista Boulevard  
Palmdale, CA 93551-3551  
☎(661) 273-9000

Languages : Spanish, English  
Accepting New Patients : Y

**Chad, D'Aloisio (M)**

NPI : 1467510487  
510 W Rancho Vista Boulevard  
Palmdale, CA 93551-3551  
☎(661) 273-9000

Languages : Spanish, English  
Accepting New Patients : Y

**Chunhua, Chilton (F)**

NPI : 1124432695  
510 W Rancho Vista Boulevard  
Palmdale, CA 93551-3551  
☎(661) 273-9000

Languages : Spanish, English  
Accepting New Patients : Y

**Farideh, Knapp (M)**

NPI : 1174680243  
510 W Rancho Vista Boulevard  
Palmdale, CA 93551-3551  
☎(661) 273-9000

Languages : Spanish, English  
Accepting New Patients : Y

**George, Westphalen (M)**

NPI : 1972811701  
510 W Rancho Vista Boulevard  
Palmdale, CA 93551-3551  
☎(661) 273-9000

Languages : Spanish, English  
Accepting New Patients : N

**Girlye, Uy (F)**

NPI : 1447412762  
510 W Rancho Vista Boulevard  
Palmdale, CA 93551-3551  
☎(661) 273-9000

Languages : Spanish, English  
Accepting New Patients : Y

**Henry, Sobol (M)**

NPI : 1184065971  
510 W Rancho Vista Boulevard  
Palmdale, CA 93551-3551  
☎(661) 273-9000

Languages : Spanish, English  
Accepting New Patients : Y

**Irene, Mokriy (F)**

NPI : 1053647198  
510 W Rancho Vista Boulevard  
Palmdale, CA 93551-3551  
☎(661) 273-9000

Languages : Spanish, English  
Accepting New Patients : Y

**Jack, Bourklian (M)**

NPI : 1801136494  
510 W Rancho Vista Boulevard  
Palmdale, CA 93551-3551  
☎(661) 273-9000

Languages : Spanish, English  
Accepting New Patients : Y

**Jae, Kwon (M)**

NPI : 1194908731  
510 W Rancho Vista Boulevard  
Palmdale, CA 93551-3551  
☎(661) 273-9000

Languages : Spanish, English  
Accepting New Patients : Y

**James, Habashy (M)**

NPI : 1659682565  
510 W Rancho Vista Boulevard  
Palmdale, CA 93551-3551  
☎(661) 273-9000

Languages : Spanish, English  
Accepting New Patients : Y

**Jia-Kae, Liou (M)**

NPI : 1447574413  
510 W Rancho Vista Boulevard  
Palmdale, CA 93551-3551  
☎(661) 273-9000

Languages : Spanish, English  
Accepting New Patients : Y

**Jose, Rivera (M)**

NPI : 1013058346  
510 W Rancho Vista Boulevard  
Palmdale, CA 93551-3551  
☎(661) 273-9000

Languages : Spanish, English  
Accepting New Patients : Y

**Katherine, Llaguno-Jingo (F)**

NPI : 1083882369  
510 W Rancho Vista Boulevard  
Palmdale, CA 93551-3551  
☎(661) 273-9000

Languages : Spanish, English  
Accepting New Patients : Y

**Katrin, Azizzadeh (F)**

NPI : 1144525247  
510 W Rancho Vista Boulevard  
Palmdale, CA 93551-3551  
☎(661) 273-9000

Languages : Spanish, English  
Accepting New Patients : Y

**Lorenia, Vaughn (F)**

NPI : 1033261730  
510 W Rancho Vista Boulevard  
Palmdale, CA 93551-3551  
☎(661) 273-9000

Languages : Spanish, English  
Accepting New Patients : Y

**Lucas, Gates (M)**

NPI : 1811985567  
510 W Rancho Vista Boulevard  
Palmdale, CA 93551-3551  
☎(661) 273-9000

Languages : Spanish, English  
Accepting New Patients : Y

**Ma, Judina Morales (F)**

NPI : 1114077351  
510 W Rancho Vista Boulevard  
Palmdale, CA 93551-3551  
☎(661) 273-9000

Languages : Spanish, English  
Accepting New Patients : Y

**Maged, Elnaggar (M)**

NPI : 1912203100  
510 W Rancho Vista Boulevard  
Palmdale, CA 93551-3551  
☎(661) 273-9000

Languages : Spanish, English  
Accepting New Patients : Y

**Mandeep, Kaur (F)**

NPI : 1275924383  
510 W Rancho Vista Boulevard  
Palmdale, CA 93551-3551  
☎(661) 273-9000

Languages : Spanish, English  
Accepting New Patients : Y

**Marivel, Dio (F)**

NPI : 1700941622  
510 W Rancho Vista Boulevard  
Palmdale, CA 93551-3551  
☎(661) 273-9000

Languages : Spanish, English  
Accepting New Patients : Y

**Megha, Shah (M)**

NPI : 1679984439  
510 W Rancho Vista Boulevard  
Palmdale, CA 93551-3551  
☎(661) 273-9000

Languages : Spanish, English  
Accepting New Patients : Y

**Mohammed, Khasru (M)**  
NPI : 1205902251  
510 W Rancho Vista Boulevard  
Palmdale, CA 93551-3551  
☎(661) 273-9000  
Languages : Spanish, English  
Accepting New Patients : Y

**Mojdeh, Roboubi (F)**  
NPI : 1902212053  
510 W Rancho Vista Boulevard  
Palmdale, CA 93551-3551  
☎(661) 273-9000  
Languages : Spanish, English  
Accepting New Patients : Y

**Mustafa, Bilal (M)**  
NPI : 1053462515  
510 W Rancho Vista Boulevard  
Palmdale, CA 93551-3551  
☎(661) 273-9000  
Languages : Spanish, English  
Accepting New Patients : Y

**Peter, Huang (M)**  
NPI : 1104137314  
510 W Rancho Vista Boulevard  
Palmdale, CA 93551-3551  
☎(661) 273-9000  
Languages : Spanish, English  
Accepting New Patients : Y

**Pragnesh, Patel (M)**  
NPI : 1346656600  
510 W Rancho Vista Boulevard  
Palmdale, CA 93551-3551  
☎(661) 273-9000  
Languages : Spanish, English  
Accepting New Patients : Y

**Quratulanne, Muneer (F)**  
NPI : 1205248812  
510 W Rancho Vista Boulevard  
Palmdale, CA 93551-3551  
☎(661) 273-9000  
Languages : Spanish, English  
Accepting New Patients : Y

**Rashi, Muthal (F)**  
NPI : 1184056970  
510 W Rancho Vista Boulevard  
Palmdale, CA 93551-3551  
☎(661) 273-9000  
Languages : Spanish, English  
Accepting New Patients : Y

**Roli, Rajvanshi (F)**  
NPI : 1467869370  
510 W Rancho Vista Boulevard  
Palmdale, CA 93551-3551  
☎(661) 273-9000  
Languages : Spanish, English  
Accepting New Patients : Y

**Sachin, Saharan (M)**  
NPI : 1205021250  
510 W Rancho Vista Boulevard  
Palmdale, CA 93551-3551  
☎(661) 273-9000  
Languages : Spanish, English  
Accepting New Patients : Y

**Sarkis, Dabbagh (M)**  
NPI : 1437207107  
510 W Rancho Vista Boulevard  
Palmdale, CA 93551-3551  
☎(661) 273-9000  
Languages : Spanish, English  
Accepting New Patients : Y

**Sergey, Sirenko (M)**  
NPI : 1164779187  
510 W Rancho Vista Boulevard  
Palmdale, CA 93551-3551  
☎(661) 273-9000  
Languages : Spanish, English  
Accepting New Patients : Y

**Shahzad, Taat (F)**  
NPI : 1669534848  
510 W Rancho Vista Boulevard  
Palmdale, CA 93551-3551  
☎(661) 273-9000  
Languages : Spanish, English  
Accepting New Patients : Y

**Shiva, Ghahremani (F)**  
NPI : 1023247186  
510 W Rancho Vista Boulevard  
Palmdale, CA 93551-3551  
☎(661) 273-9000  
Languages : Spanish, English  
Accepting New Patients : Y

**Son, David Tan (M)**  
NPI : 1770835894  
510 W Rancho Vista Boulevard  
Palmdale, CA 93551-3551  
☎(661) 273-9000  
Languages : Spanish, English  
Accepting New Patients : Y

**Sona, Asatryan (F)**  
NPI : 1114252384  
510 W Rancho Vista Boulevard  
Palmdale, CA 93551-3551  
☎(661) 273-9000  
Languages : Spanish, English  
Accepting New Patients : Y

**Steve, Hwang (M)**  
NPI : 1841614534  
510 W Rancho Vista Boulevard  
Palmdale, CA 93551-3551  
☎(661) 273-9000  
Languages : Spanish, English  
Accepting New Patients : Y

**Tavinder, Bassi (F)**  
NPI : 1427202308  
510 W Rancho Vista Boulevard  
Palmdale, CA 93551-3551  
☎(661) 273-9000  
Languages : Spanish, English  
Accepting New Patients : Y

**Te-Chao, Huang (M)**  
NPI : 1811255474  
510 W Rancho Vista Boulevard  
Palmdale, CA 93551-3551  
☎(661) 273-9000  
Languages : Spanish, English  
Accepting New Patients : Y

**Tiffany, Wilson (F)**  
NPI : 1760741458  
510 W Rancho Vista Boulevard  
Palmdale, CA 93551-3551  
☎(661) 273-9000  
Languages : Spanish, English  
Accepting New Patients : Y

**Wesam, Alani (M)**  
NPI : 1285954354  
510 W Rancho Vista Boulevard  
Palmdale, CA 93551-3551  
☎(661) 273-9000  
Languages : Spanish, English  
Accepting New Patients : Y

**Youssef, Guindy (M)**  
NPI : 1730368267  
510 W Rancho Vista Boulevard  
Palmdale, CA 93551-3551  
☎(661) 273-9000  
Languages : Spanish, English  
Accepting New Patients : Y

**Zarmine, Manoel (F)**  
NPI : 1841597473  
510 W Rancho Vista Boulevard  
Palmdale, CA 93551-3551  
☎(661) 273-9000  
Languages : Spanish, English  
Accepting New Patients : Y

**PANORAMA CITY**

**Western Dental Services, Inc**

**Anahita, Tajbakhsh (F)**  
NPI : 1992088306  
8600 Van Nuys Blvd  
Panorama City, CA 91402-1402  
☎(747) 201-6014  
Languages : English, Spanish, Tagalog  
Accepting New Patients : Y

**Clera, Wijewardene (F)**  
NPI : 1740331933  
8600 Van Nuys Blvd  
Panorama City, CA 91402-1402  
☎(747) 201-6014  
Languages : English, Spanish, Armenian,  
Tagalog  
Accepting New Patients : Y

**Elizabeth, Estrada (F)**  
NPI : 1215117304  
8600 Van Nuys Blvd  
Panorama City, CA 91402-1402  
☎(747) 201-6014  
Languages : English, Spanish, Armenian,  
Tagalog  
Accepting New Patients : Y

**Evelinda, Jacob (F)**  
NPI : 1033358593  
8600 Van Nuys Blvd  
Panorama City, CA 91402-1402  
☎(747) 201-6014  
Languages : Spanish, English, Korean  
Accepting New Patients : Y

**Farideh, Knapp (M)**  
NPI : 1174680243  
8600 Van Nuys Blvd  
Panorama City, CA 91402-1402  
☎(747) 201-6014

Languages : Spanish, English  
Accepting New Patients : Y  
**Fatemeh, Dehestani (F)**

NPI : 1033274782  
8600 Van Nuys Blvd  
Panorama City, CA 91402-1402  
☎(747) 201-6014

Languages : English, Spanish, Armenian,  
Tagalog

Accepting New Patients : Y

**Janet, Sadeghi (F)**

NPI : 1205269875  
8600 Van Nuys Blvd  
Panorama City, CA 91402-1402  
☎(747) 201-6014

Languages : English, Spanish, Tagalog  
Accepting New Patients : Y

**Maria, Macasaet-Saguin (F)**

NPI : 1205040979  
8600 Van Nuys Blvd  
Panorama City, CA 91402-1402  
☎(747) 201-6014

Languages : English, Spanish, Armenian,  
Tagalog

Accepting New Patients : Y

**Melina, Looyzadeh (F)**

NPI : 1487957874  
8600 Van Nuys Blvd  
Panorama City, CA 91402-1402  
☎(747) 201-6014

Languages : Spanish, English  
Accepting New Patients : Y

**Reza, Sadeghi (M)**

NPI : 1699069245  
8600 Van Nuys Blvd  
Panorama City, CA 91402-1402  
☎(747) 201-6014

Languages : Spanish, English, Korean  
Accepting New Patients : Y

**Sergey, Sirenko (M)**

NPI : 1164779187  
8600 Van Nuys Blvd  
Panorama City, CA 91402-1402  
☎(747) 201-6014

Languages : Spanish, English  
Accepting New Patients : Y

**Smitha, Reddy (F)**

NPI : 1528290699  
8600 Van Nuys Blvd  
Panorama City, CA 91402-1402  
☎(747) 201-6014

Languages : English, Spanish, Armenian,  
Tagalog

Accepting New Patients : Y

**Youssef, Guindy (M)**  
NPI : 1730368267  
8600 Van Nuys Blvd  
Panorama City, CA 91402-1402  
☎(747) 201-6014

Languages : Spanish, English  
Accepting New Patients : Y

## PARAMOUNT

### West Coast Dental Group of Paramount

**Mi-A, Lee (F)**

NPI : 1639216245  
14525 Lakewood Blvd Ste A  
Paramount, CA 90723-0723  
☎(562) 272-0000

Accepting New Patients : Y

**Susana, Dela Fuente (F)**

NPI : 1538379409  
14525 Lakewood Blvd Ste A  
Paramount, CA 90723-0723  
☎(562) 272-0000

Languages : English, Spanish  
Accepting New Patients : Y

## PASADENA

### Hastings Ranch Dental Group-PDS

**Mehdi, Jafarinejad (M)**

NPI : 1821238841  
255 N Rosemead Blvd  
Pasadena, CA 91107-1107  
☎(626) 351-0195

Languages : Spanish

Accepting New Patients : Y

### Western Dental Services, Inc

**Anahita, Tajbakhsh (F)**

NPI : 1992088306  
470 N Los Robles Ave  
Pasadena, CA 91101-1101  
☎(626) 578-1200

Languages : English, Spanish, Tagalog

Accepting New Patients : Y

**Evelinda, Jacob (F)**

NPI : 1033358593  
470 N Los Robles Ave  
Pasadena, CA 91101-1101  
☎(626) 578-1200

Languages : Spanish, English, Korean  
Accepting New Patients : Y

**Melina, Looyzadeh (F)**

NPI : 1487957874  
470 N Los Robles Ave  
Pasadena, CA 91101-1101  
☎(626) 578-1200

Languages : Spanish, English  
Accepting New Patients : Y

**Mina, Sharifi (F)**  
NPI : 1477619575  
470 N Los Robles Ave  
Pasadena, CA 91101-1101  
☎(626) 578-1200

Languages : Spanish, English  
Accepting New Patients : Y

**Robert, Cadalso (M)**

NPI : 1003934761  
470 N Los Robles Ave  
Pasadena, CA 91101-1101  
☎(626) 578-1200

Languages : English, Spanish, Arabic,  
Tagalog

Accepting New Patients : Y

**Shadi, Mazaheri (F)**

NPI : 1598005498  
470 N Los Robles Ave  
Pasadena, CA 91101-1101  
☎(626) 578-1200

Languages : Spanish, English, Korean  
Accepting New Patients : Y

**Yulia, Nikoghosyan (F)**

NPI : 1841607827  
470 N Los Robles Ave  
Pasadena, CA 91101-1101  
☎(626) 578-1200

Languages : Spanish, English, Korean  
Accepting New Patients : Y

**Zarmine, Manoel (F)**

NPI : 1841597473  
470 N Los Robles Ave  
Pasadena, CA 91101-1101  
☎(626) 578-1200

Languages : Spanish, English  
Accepting New Patients : Y

## PICO RIVERA

### West Coast Dental Group of Pico Rivera

**Harveen, Kaur Singh (F)**

NPI : 1851568356  
9050 Whittier Road  
Pico Rivera, CA 90660-0660  
☎(562) 456-1111

Languages : English, Spanish, Tagalog  
Accepting New Patients : Y

## POMONA

### Grove Family Dental Office

**Bahar, Rouhani (F)**

NPI : 1437439163  
3167 N Garey Ave  
Pomona, CA 91767-1767  
☎(909) 596-7700

Languages : Spanish  
Accepting New Patients : Y

**West Coast Dental Group of  
Pomona**

**Farhad, Manavi (M)**

NPI : 1568505303  
763 Rio Rancho Rd Ste 120  
Pomona, CA 91766-1766  
☎(909) 242-7989

Languages : English, Spanish, Arabic  
Accepting New Patients : Y

**Youhanna, Refaat (M)**

NPI : 1760535686  
763 Rio Rancho Rd Ste 120  
Pomona, CA 91766-1766  
☎(909) 242-7989

Languages : English, Spanish, Arabic  
Accepting New Patients : Y

**ROSEMEAD**

**All American Dental Center**

**Vivienne, Lee (F)**

NPI : 1184714537  
7551 Garvey Ave  
Rosemead, CA 91770-1770  
☎(626) 288-2886

Languages : English, Spanish, Burmese,  
Chinese

Accepting New Patients : Y

**SAN FERNANDO**

**Northeast Valley Health  
Corporation - FQHC**

**Alexi, Eyvazi (M)**

NPI : 1972723849  
1600 San Fernando Rd  
San Fernando, CA 91340-1340  
☎(818) 365-8086

Languages : English, Spanish  
Accepting New Patients : N

**Elizabeth, Magallanes (F)**

NPI : 1891927505  
1600 San Fernando Rd  
San Fernando, CA 91340-1340  
☎(818) 365-8086

Accepting New Patients : Y

**Jennifer, Nunez (F)**

NPI : 1184939118  
1600 San Fernando Rd  
San Fernando, CA 91340-1340  
☎(818) 365-8086

Accepting New Patients : Y

**Sahar, Ravari (F)**

NPI : 1639211899  
1600 San Fernando Rd  
San Fernando, CA 91340-1340  
☎(818) 365-8086

Accepting New Patients : Y

**Western Dental Services,  
Inc.**

**Annabel, Tan (F)**

NPI : 1649543851  
1101 East Truman Street Ste A-D  
San Fernando, CA 91340-1340  
☎(818) 898-1433

Accepting New Patients : Y

**Evelinda, Jacob (F)**

NPI : 1033358593  
1101 East Truman Street Ste A-D  
San Fernando, CA 91340-1340  
☎(818) 898-1433

Accepting New Patients : Y

**Jesse, Kim (M)**

NPI : 1023398344  
1101 East Truman Street Ste A-D  
San Fernando, CA 91340-1340  
☎(818) 898-1433

Accepting New Patients : Y

**Melina, Loozadeh (F)**

NPI : 1487957874  
1101 East Truman Street Ste A-D  
San Fernando, CA 91340-1340  
☎(818) 898-1433

Accepting New Patients : Y

**Mina, Sharifi (F)**

NPI : 1477619575  
1101 East Truman Street Ste A-D  
San Fernando, CA 91340-1340  
☎(818) 898-1433

Accepting New Patients : Y

**Peggy, Ram (F)**

NPI : 1477968253  
1101 East Truman Street Ste A-D  
San Fernando, CA 91340-1340  
☎(818) 898-1433

Accepting New Patients : Y

**Reza, Sadeghi (M)**

NPI : 1699069245  
1101 East Truman Street Ste A-D  
San Fernando, CA 91340-1340  
☎(818) 898-1433

Accepting New Patients : Y

**Vida, Namavar (F)**

NPI : 1144532672  
1101 East Truman Street Ste A-D  
San Fernando, CA 91340-1340  
☎(818) 898-1433

Languages : Spanish, English

Accepting New Patients : Y

**Yulia, Nikoghosyan (F)**

NPI : 1841607827  
1101 East Truman Street Ste A-D  
San Fernando, CA 91340-1340  
☎(818) 898-1433

Languages : Spanish, English, Korean

Accepting New Patients : Y

**Zarmine, Manoel (F)**

NPI : 1841597473  
1101 East Truman Street Ste A-D  
San Fernando, CA 91340-1340  
☎(818) 898-1433

Languages : Spanish, English  
Accepting New Patients : Y

**SANTA CLARITA**

**Canyon Country Dental  
Group-PDS**

**Mehdi, Jafarnejad (M)**

NPI : 1821238841  
26877 Sierra Hwy  
Santa Clarita, CA 91321-1321  
☎(661) 251-2002

Languages : Spanish

Accepting New Patients : Y

**Gentle Dental Brennan  
Hughes DMD**

**Sami, Ourshano (M)**

NPI : 1639389919  
18500 Via Princessa Unit #1  
Santa Clarita, CA 91387-1387  
☎(661) 298-1100

Languages : English, Spanish

Accepting New Patients : Y

**Valencia Dental Group at  
Copper Hill-PDS**

**Drew, Preston (M)**

NPI : 1285934125  
28134 Newhall Ranch Road Suite G7  
Santa Clarita, CA 91355-1355  
☎(661) 607-0202

Languages : English, Spanish

Accepting New Patients : Y

**Marianne, Tanios (F)**

NPI : 1053676510  
28134 Newhall Ranch Road Suite G7  
Santa Clarita, CA 91355-1355  
☎(661) 607-0202

Languages : English

Accepting New Patients : Y

**Western Dental Services,  
Inc.**

**Annabel, Tan (F)**

NPI : 1649543851  
23130 Lyons Ave  
Santa Clarita, CA 91321-1321  
☎(661) 260-3200

Languages : Spanish, English

Accepting New Patients : Y



**Annie, Choi (F)**

NPI : 1841636248  
23130 Lyons Ave  
Santa Clarita, CA 91321-1321  
☎(661) 260-3200

Languages : Spanish, English  
Accepting New Patients : Y

**Evelinda, Jacob (F)**

NPI : 1033358593  
23130 Lyons Ave  
Santa Clarita, CA 91321-1321  
☎(661) 260-3200

Languages : Spanish, English, Korean  
Accepting New Patients : Y

**Jesse, Kim (M)**

NPI : 1023398344  
23130 Lyons Ave  
Santa Clarita, CA 91321-1321  
☎(661) 260-3200

Languages : Spanish, English  
Accepting New Patients : Y

**Melina, Loozadeh (F)**

NPI : 1487957874  
23130 Lyons Ave  
Santa Clarita, CA 91321-1321  
☎(661) 260-3200

Languages : Spanish, English  
Accepting New Patients : Y

**Mina, Sharifi (F)**

NPI : 1477619575  
23130 Lyons Ave  
Santa Clarita, CA 91321-1321  
☎(661) 260-3200

Languages : Spanish, English  
Accepting New Patients : Y

**Reza, Sadeghi (M)**

NPI : 1699069245  
23130 Lyons Ave  
Santa Clarita, CA 91321-1321  
☎(661) 260-3200

Languages : Spanish, English, Korean  
Accepting New Patients : Y

**Vida, Namavar (F)**

NPI : 1144532672  
23130 Lyons Ave  
Santa Clarita, CA 91321-1321  
☎(661) 260-3200

Languages : Spanish, English  
Accepting New Patients : Y

**Yulia, Nikoghosyan (F)**

NPI : 1841607827  
23130 Lyons Ave  
Santa Clarita, CA 91321-1321  
☎(661) 260-3200

Languages : Spanish, English, Korean  
Accepting New Patients : Y

**Zarmine, Manoel (F)**

NPI : 1841597473  
23130 Lyons Ave  
Santa Clarita, CA 91321-1321  
☎(661) 260-3200

Languages : Spanish, English  
Accepting New Patients : Y

**SANTA MONICA**

**Western Dental Services,  
Inc.**

**Annie, Choi (F)**

NPI : 1841636248  
1670 Lincoln Boulevard  
Santa Monica, CA 90404-0404  
☎(310) 392-1473

Languages : Spanish, English  
Accepting New Patients : Y

**Dina, Contreras (F)**

NPI : 1275959843  
1670 Lincoln Boulevard  
Santa Monica, CA 90404-0404  
☎(310) 392-1473

Languages : Spanish, English, Korean  
Accepting New Patients : Y

**Elena, Zau (F)**

NPI : 1922404425  
1670 Lincoln Boulevard  
Santa Monica, CA 90404-0404  
☎(310) 392-1473

Languages : Spanish, English, Korean  
Accepting New Patients : Y

**Evelinda, Jacob (F)**

NPI : 1033358593  
1670 Lincoln Boulevard  
Santa Monica, CA 90404-0404  
☎(310) 392-1473

Languages : Spanish, English, Korean  
Accepting New Patients : Y

**Kumzoo, Wahn (M)**

NPI : 1770659716  
1670 Lincoln Boulevard  
Santa Monica, CA 90404-0404  
☎(310) 392-1473

Languages : Spanish, English, Korean  
Accepting New Patients : Y

**Mary, Aileen Toledo (F)**

NPI : 1225377377  
1670 Lincoln Boulevard  
Santa Monica, CA 90404-0404  
☎(310) 392-1473

Languages : Spanish  
Accepting New Patients : Y

**Shadi, Mazaheri (F)**

NPI : 1598005498  
1670 Lincoln Boulevard  
Santa Monica, CA 90404-0404  
☎(310) 392-1473

Languages : Spanish, English, Korean  
Accepting New Patients : Y

**Tania, Farshi (F)**

NPI : 1497155956  
1670 Lincoln Boulevard  
Santa Monica, CA 90404-0404  
☎(310) 392-1473

Languages : Spanish, English, Korean  
Accepting New Patients : Y

**Wei, Qiang Zhong (M)**

NPI : 1538224456  
1670 Lincoln Boulevard  
Santa Monica, CA 90404-0404  
☎(310) 392-1473

Languages : Spanish, English, Korean  
Accepting New Patients : Y

**SHERMAN OAKS**

**Sherman Oaks Cosmetic &  
Implant Dental Group**

**Edit, Avodian (F)**

NPI : 1508112285  
4955 Van Nuys Blvd Suite 520  
Sherman Oaks, CA 91403-1403  
☎(818) 990-4121

Languages : Spanish, Armenian, Persian  
Accepting New Patients : Y

**Sherli, Mikail (F)**

NPI : 1780717819  
4955 Van Nuys Blvd Suite 520  
Sherman Oaks, CA 91403-1403  
☎(818) 990-4121

Languages : Spanish, Armenian, Persian  
Accepting New Patients : Y

**SOUTH EL MONTE**

**Tyler Dental Care**

**Kyung, Choi (F)**

NPI : 1326166901  
1928 Tyler Ave Ste D-168  
South El Monte, CA 91733-1733  
☎(626) 443-7922

Languages : English, Spanish  
Accepting New Patients : Y

**SOUTH GATE**

**Adult & Childrens Dental  
Group**

**Christophe, Le Huan (M)**

NPI : 1811037989  
4444 Tweedy Blvd  
South Gate, CA 90280-0280  
☎(323) 564-2444

Languages : English, Spanish  
Accepting New Patients : Y

**David, Diaz (M)**

NPI : 1699882498  
4444 Tweedy Blvd  
South Gate, CA 90280-0280  
☎(323) 564-2444

Languages : English, Spanish  
Accepting New Patients : Y

**Michael, Vito (M)**  
NPI : 1710078167  
4444 Tweedy Blvd  
South Gate, CA 90280-0280  
☎ (323) 564-2444

Languages : English, Spanish  
Accepting New Patients : Y

**Thomas, Nguyen (M)**  
NPI : 1912282203  
4444 Tweedy Blvd  
South Gate, CA 90280-0280  
☎ (323) 564-2444

Languages : English, Spanish  
Accepting New Patients : Y

**Yazan, Kasey (M)**  
NPI : 1184994550  
4444 Tweedy Blvd  
South Gate, CA 90280-0280  
☎ (323) 564-2444

Languages : English, Spanish  
Accepting New Patients : Y

**West Coast Dental Group of South Gate**

**Alan, Newman (M)**  
NPI : 1932142999  
4149 Tweedy Blvd Ste G  
South Gate, CA 90280-0280  
☎ (323) 567-3333

Languages : English, Spanish, Persian  
Accepting New Patients : Y

**Sahar, Verdi (F)**  
NPI : 1154576619  
4149 Tweedy Blvd Ste G  
South Gate, CA 90280-0280  
☎ (323) 567-3333

Languages : Spanish  
Accepting New Patients : N

**SUN VALLEY**

**Northeast Valley Health Corporation**

**Alexi, Eyvazi (M)**  
NPI : 1972723849  
7223 N Fair Avenue  
Sun Valley, CA 91352-1352  
☎ (818) 432-4400

Languages : English, Spanish  
Accepting New Patients : N

**Elizabeth, Magallanes (F)**  
NPI : 1891927505  
7223 N Fair Avenue  
Sun Valley, CA 91352-1352  
☎ (818) 432-4400

Languages : English, Spanish  
Accepting New Patients : Y

**Jennifer, Nunez (F)**  
NPI : 1184939118  
7223 N Fair Avenue  
Sun Valley, CA 91352-1352  
☎ (818) 432-4400

Languages : English, Spanish  
Accepting New Patients : Y

**Sahar, Ravari (F)**  
NPI : 1639211899  
7223 N Fair Avenue  
Sun Valley, CA 91352-1352  
☎ (818) 432-4400

Languages : English, Spanish  
Accepting New Patients : Y

**TARZANA**

**Dr. Shahin Shamsian**

**Shahriyar, Shamsian (M)**  
NPI : 1922408830  
5620 Wilbur Avenue Suite 309  
Tarzana, CA 91356-1356  
☎ (818) 881-1559

Languages : English, Spanish  
Accepting New Patients : Y

**TORRANCE**

**Coast Dental of California**

**Najlaa, Dawood (U)**  
NPI : 1891881751  
923 W Carson Street  
Torrance, CA 90502-0502  
☎ (310) 533-1300

Languages : Persian, English, Spanish, Tagalog

Accepting New Patients : Y  
**Nelly, Bezimyansky (F)**  
NPI : 1972525855  
923 W Carson Street  
Torrance, CA 90502-0502  
☎ (310) 533-1300

Languages : English, Spanish, Tagalog

Accepting New Patients : Y  
**Paul, Babakhanof (M)**  
NPI : 1649430539  
923 W Carson Street  
Torrance, CA 90502-0502  
☎ (310) 533-1300

Languages : Persian, English, Spanish, Tagalog

Accepting New Patients : Y  
**Shahrooz, Matian (M)**  
NPI : 1710138110  
923 W Carson Street  
Torrance, CA 90502-0502  
☎ (310) 533-1300

Languages : Persian, English, Spanish, Tagalog

Accepting New Patients : Y

**Steven, Go (M)**  
NPI : 1982763223  
923 W Carson Street  
Torrance, CA 90502-0502  
☎ (310) 533-1300

Languages : Persian, English, Spanish, Tagalog

Accepting New Patients : Y

**Dental Associates of Torrance**

**Khoi, Nguyen (U)**  
NPI : 1568541191  
21229 Hawthorne Boulevard Suite A  
Torrance, CA 90503-0503  
☎ (310) 792-5600

Accepting New Patients : Y

**Robert, Tom (M)**  
NPI : 1093970303  
21229 Hawthorne Boulevard Suite A  
Torrance, CA 90503-0503  
☎ (310) 792-5600

Accepting New Patients : Y

**Downtown Family Dental**

**Dean, Vadim Salo (M)**  
NPI : 1831228410  
2171 Torrance Blvd  
Torrance, CA 90501-0501  
☎ (310) 320-0707

Languages : English, Spanish, Russian, Tagalog

Accepting New Patients : Y  
**Renate, Gangel (F)**

NPI : 1518292234  
2171 Torrance Blvd  
Torrance, CA 90501-0501  
☎ (310) 320-0707

Languages : English, Spanish, Russian, Tagalog

Accepting New Patients : Y

**PCH Smiles Dentistry and Orthodontics Dental Group-PDS**

**Maurice, Simanian (M)**  
NPI : 1083034540  
2740 Pacific Coast Hwy  
Torrance, CA 90505-0505  
☎ (310) 534-3002

Languages : English, Spanish, Vietnamese

Accepting New Patients : Y  
**Priyanka, Bhalla (F)**  
NPI : 1659452993  
2740 Pacific Coast Hwy  
Torrance, CA 90505-0505  
☎ (310) 534-3002

Languages : English, Spanish, Vietnamese

Accepting New Patients : Y

**Regina, Ngo Chan (F)**

NPI : 1346535572  
2740 Pacific Coast Hwy  
Torrance, CA 90505-0505  
☎(310) 534-3002  
Languages : English, Spanish, Vietnamese  
Accepting New Patients : Y

**Smile Wide**

**Alain, Toca (M)**

NPI : 1043581200  
1001 W Carson St Ste H  
Torrance, CA 90502-0502  
☎(310) 618-1522

Accepting New Patients : Y

**Catherine, Tu Dao (U)**

NPI : 1902972938  
1001 W Carson St Ste H  
Torrance, CA 90502-0502  
☎(310) 618-1522

Languages : English, Spanish, Chinese,  
Tagalog, Vietnamese

Accepting New Patients : Y

**Cellini, Luna (F)**

NPI : 1114006889  
1001 W Carson St Ste H  
Torrance, CA 90502-0502  
☎(310) 618-1522

Accepting New Patients : Y

**Editha, Poblete (F)**

NPI : 1346333861  
1001 W Carson St Ste H  
Torrance, CA 90502-0502  
☎(310) 618-1522

Languages : English, Spanish, Chinese,  
Tagalog, Vietnamese

Accepting New Patients : Y

**Glenda, Joson (U)**

NPI : 1548337983  
1001 W Carson St Ste H  
Torrance, CA 90502-0502  
☎(310) 618-1522

Languages : English, Spanish, Chinese,  
Tagalog, Vietnamese

Accepting New Patients : Y

**Hanhngoc, Nikky Vo (U)**

NPI : 1376675447  
1001 W Carson St Ste H  
Torrance, CA 90502-0502  
☎(310) 618-1522

Accepting New Patients : Y

**Hoa, Ly (M)**

NPI : 1154496768  
1001 W Carson St Ste H  
Torrance, CA 90502-0502  
☎(310) 618-1522

Languages : English, Spanish, Chinese,  
Tagalog, Vietnamese

Accepting New Patients : Y

**Johnny, Wong (M)**

NPI : 1942340583  
1001 W Carson St Ste H  
Torrance, CA 90502-0502  
☎(310) 618-1522

Accepting New Patients : Y

**Lanchi, Pham (F)**

NPI : 1952558454  
1001 W Carson St Ste H  
Torrance, CA 90502-0502  
☎(310) 618-1522

Accepting New Patients : Y

**Mai, Le (M)**

NPI : 1982755591  
1001 W Carson St Ste H  
Torrance, CA 90502-0502  
☎(310) 618-1522

Languages : English, Spanish, Chinese,  
Tagalog, Vietnamese

Accepting New Patients : Y

**Mai, Tran (M)**

NPI : 1457542268  
1001 W Carson St Ste H  
Torrance, CA 90502-0502  
☎(310) 618-1522

Languages : English, Spanish, Chinese,  
Tagalog, Vietnamese

Accepting New Patients : Y

**Payam, Sionat (M)**

NPI : 1124437900  
1001 W Carson St Ste H  
Torrance, CA 90502-0502  
☎(310) 618-1522

Languages : English, Spanish, Chinese,  
Tagalog, Vietnamese

Accepting New Patients : Y

**Steven, Nguyen (M)**

NPI : 1326391871  
1001 W Carson St Ste H  
Torrance, CA 90502-0502  
☎(310) 618-1522

Languages : English, Spanish, Chinese,  
Tagalog, Vietnamese

Accepting New Patients : Y

**Thach, Vo (M)**

NPI : 1154462109  
1001 W Carson St Ste H  
Torrance, CA 90502-0502  
☎(310) 618-1522

Languages : English, Spanish, Chinese,  
Tagalog, Vietnamese

Accepting New Patients : Y

**The-Hao, Tran (U)**

NPI : 1902973290  
1001 W Carson St Ste H  
Torrance, CA 90502-0502  
☎(310) 618-1522

Languages : English, Spanish, Chinese,  
Tagalog, Vietnamese

Accepting New Patients : Y

**Vicky, Duong (F)**

NPI : 1013083047  
1001 W Carson St Ste H  
Torrance, CA 90502-0502  
☎(310) 618-1522

Languages : English, Spanish, Chinese,  
Tagalog, Vietnamese

Accepting New Patients : Y

**West Coast Dental of  
Torrance**

**Elias, Woldeabezgie (M)**

NPI : 1962790592  
1730 W Sepulveda Blvd Ste 1  
Torrance, CA 90501-0501  
☎(310) 325-8888

Languages : English, Spanish, Vietnamese  
Accepting New Patients : Y

**Mina, Abraham (M)**

NPI : 1972894673  
1730 W Sepulveda Blvd Ste 1  
Torrance, CA 90501-0501  
☎(310) 325-8888

Accepting New Patients : Y

**Paul, Murashige (M)**

NPI : 1407937378  
1730 W Sepulveda Blvd Ste 1  
Torrance, CA 90501-0501  
☎(310) 325-8888

Accepting New Patients : Y

**VALENCIA**

**Baywood Dental Group**

**Alireza, Movassaghi (F)**

NPI : 1902903909  
24121 Baywood Lane Suite A & B  
Valencia, CA 91355-1355  
☎(661) 291-1200

Languages : English, Spanish  
Accepting New Patients : Y

**Dr. Zak Dental Care**

**Charles, Chung (U)**

NPI : 1619111465  
23838 Valencia Blvd Ste 150  
Valencia, CA 91355-1355  
☎(661) 253-4000

Languages : English, Russian, Spanish  
Accepting New Patients : Y

**Ilya, Zak (F)**

NPI : 1023165255  
23838 Valencia Blvd Ste 150  
Valencia, CA 91355-1355  
☎(661) 253-4000

Languages : English, Russian, Spanish  
Accepting New Patients : Y

**Valencia Dental Group II-  
PDS**

**Koosha, Aghajani (F)**  
NPI : 1548519051  
26938 The Old Road Suite P  
Valencia, CA 91355-1355  
☎(661) 799-0886  
Languages : English, Spanish  
Accepting New Patients : Y

**Mehdi, Jafarnejad (M)**  
NPI : 1821238841  
26938 The Old Road Suite P  
Valencia, CA 91355-1355  
☎(661) 799-0886  
Languages : Spanish  
Accepting New Patients : Y

**Nairi, Haroian (F)**  
NPI : 1124302815  
26938 The Old Road Suite P  
Valencia, CA 91355-1355  
☎(661) 799-0886  
Languages : English, Spanish  
Accepting New Patients : Y

**Sean, Kim (M)**  
NPI : 1790099174  
26938 The Old Road Suite P  
Valencia, CA 91355-1355  
☎(661) 799-0886  
Languages : Spanish  
Accepting New Patients : Y

**Valencia Dental Group I-  
PDS**

**Marc, Rojzman (M)**  
NPI : 1972616381  
24218 Valencia Blvd  
Valencia, CA 91355-1355  
☎(661) 288-0288  
Languages : English, Spanish  
Accepting New Patients : Y

**VAN NUYS**

**Coast Dental of California**

**Edmond, Ahdoot (M)**  
NPI : 1770856528  
15643 Sherman Way Suite 300  
Van Nuys, CA 91406-1406  
☎(818) 786-2209  
Languages : English, Spanish, Romanian  
Accepting New Patients : N

**Joseph, Fernandez (M)**  
NPI : 1295965796  
15643 Sherman Way Suite 300  
Van Nuys, CA 91406-1406  
☎(818) 786-2209  
Accepting New Patients : N

**Najlaa, Dawood (U)**  
NPI : 1891881751  
15643 Sherman Way Suite 300  
Van Nuys, CA 91406-1406  
☎(818) 786-2209  
Languages : Persian, English, Spanish,  
Tagalog  
Accepting New Patients : N

**Nasrin, Khorrām (F)**  
NPI : 1538212790  
15643 Sherman Way Suite 300  
Van Nuys, CA 91406-1406  
☎(818) 786-2209  
Languages : English, Spanish, Romanian  
Accepting New Patients : N

**Paul, Babakhanof (M)**  
NPI : 1649430539  
15643 Sherman Way Suite 300  
Van Nuys, CA 91406-1406  
☎(818) 786-2209  
Accepting New Patients : N

**Sherwin, Matian (M)**  
NPI : 1407146228  
15643 Sherman Way Suite 300  
Van Nuys, CA 91406-1406  
☎(818) 786-2209  
Languages : English, Spanish, Romanian  
Accepting New Patients : N

**Smile Wide**

**Alain, Toca (M)**  
NPI : 1043581200  
14600 Sherman Way Ste #100B  
Van Nuys, CA 91405-1405  
☎(818) 756-6950  
Languages : English, Spanish, Chinese,  
Tagalog, Vietnamese  
Accepting New Patients : Y

**Catherine, Tu Dao (U)**  
NPI : 1902972938  
14600 Sherman Way Ste #100B  
Van Nuys, CA 91405-1405  
☎(818) 756-6950  
Accepting New Patients : Y

**Cellini, Luna (F)**  
NPI : 1114006889  
14600 Sherman Way Ste #100B  
Van Nuys, CA 91405-1405  
☎(818) 756-6950  
Accepting New Patients : Y

**Editha, Poblete (F)**  
NPI : 1346333861  
14600 Sherman Way Ste #100B  
Van Nuys, CA 91405-1405  
☎(818) 756-6950  
Accepting New Patients : Y

**Glenda, Joson (U)**  
NPI : 1548337983  
14600 Sherman Way Ste #100B  
Van Nuys, CA 91405-1405  
☎(818) 756-6950  
Accepting New Patients : Y

**Hanhngoc, Nikky Vo (U)**  
NPI : 1376675447  
14600 Sherman Way Ste #100B  
Van Nuys, CA 91405-1405  
☎(818) 756-6950  
Accepting New Patients : Y

**Hoa, Ly (M)**  
NPI : 1154496768  
14600 Sherman Way Ste #100B  
Van Nuys, CA 91405-1405  
☎(818) 756-6950  
Languages : English, Spanish, Chinese,  
Tagalog, Vietnamese  
Accepting New Patients : Y

**Huy, Nguyen (M)**  
NPI : 1518372705  
14600 Sherman Way Ste #100B  
Van Nuys, CA 91405-1405  
☎(818) 756-6950  
Languages : English, Spanish, Chinese,  
Tagalog, Vietnamese  
Accepting New Patients : Y

**Johnny, Wong (M)**  
NPI : 1942340583  
14600 Sherman Way Ste #100B  
Van Nuys, CA 91405-1405  
☎(818) 756-6950  
Languages : English, Spanish, Chinese,  
Tagalog, Vietnamese  
Accepting New Patients : Y

**Lanchi, Pham (F)**  
NPI : 1952558454  
14600 Sherman Way Ste #100B  
Van Nuys, CA 91405-1405  
☎(818) 756-6950  
Accepting New Patients : Y

**Mai, Le (M)**  
NPI : 1982755591  
14600 Sherman Way Ste #100B  
Van Nuys, CA 91405-1405  
☎(818) 756-6950  
Languages : English, Spanish, Chinese,  
Tagalog, Vietnamese  
Accepting New Patients : Y

**Mai, Tran (M)**  
NPI : 1457542268  
14600 Sherman Way Ste #100B  
Van Nuys, CA 91405-1405  
☎(818) 756-6950  
Accepting New Patients : Y

**Payam, Sionat (M)**  
NPI : 1124437900  
14600 Sherman Way Ste #100B  
Van Nuys, CA 91405-1405  
☎(818) 756-6950  
Languages : English, Spanish, Chinese,  
Tagalog, Vietnamese  
Accepting New Patients : Y

**Steven, Nguyen (M)**  
NPI : 1326391871  
14600 Sherman Way Ste #100B  
Van Nuys, CA 91405-1405  
☎(818) 756-6950  
Accepting New Patients : Y

**Thach, Vo (M)**

NPI : 1154462109  
14600 Sherman Way Ste #100B  
Van Nuys, CA 91405-1405  
☎(818) 756-6950

Accepting New Patients : Y

**The-Hao, Tran (U)**

NPI : 1902973290  
14600 Sherman Way Ste #100B  
Van Nuys, CA 91405-1405  
☎(818) 756-6950

Languages : English, Spanish, Chinese,  
Tagalog, Vietnamese

Accepting New Patients : Y

**Vicky, Duong (F)**

NPI : 1013083047  
14600 Sherman Way Ste #100B  
Van Nuys, CA 91405-1405  
☎(818) 756-6950

Accepting New Patients : Y

**West Coast Dental Group of  
Van Nuys**

**Perline, Akhavan (U)**

NPI : 1902096258  
13716 Sherman Way  
Van Nuys, CA 91405-1405  
☎(818) 988-2020

Accepting New Patients : Y

**WALNUT**

**Walnut Smiles Dentistry  
and Orthodontics Dental  
Group-PDS**

**Casey, Vidovich (M)**

NPI : 1871901827  
21750 Valley Blvd Ste C  
Walnut, CA 91789-1789  
☎(909) 595-0807

Accepting New Patients : Y

**Kayla, Koo (F)**

NPI : 1942495510  
21750 Valley Blvd Ste C  
Walnut, CA 91789-1789  
☎(909) 595-0807

Accepting New Patients : Y

**WEST COVINA**

**Coast Dental-West covina**

**Alexander, Choe (M)**

NPI : 1205122561  
1215 W Covina Parkway  
West Covina, CA 91790-1790  
☎(626) 962-8911

Accepting New Patients : N

**David, Gobrial (M)**

NPI : 1518273846  
1215 W Covina Parkway  
West Covina, CA 91790-1790  
☎(626) 962-8911

Accepting New Patients : Y

**Najlaa, Dawood (U)**

NPI : 1891881751  
1215 W Covina Parkway  
West Covina, CA 91790-1790  
☎(626) 962-8911

Languages : Persian, English, Spanish,  
Tagalog

Accepting New Patients : Y

**Neeraj, Saran (M)**

NPI : 1407191604  
1215 W Covina Parkway  
West Covina, CA 91790-1790  
☎(626) 962-8911

Accepting New Patients : Y

**Nubia, Blanco (F)**

NPI : 1982894804  
1215 W Covina Parkway  
West Covina, CA 91790-1790  
☎(626) 962-8911

Accepting New Patients : Y

**Paul, Babakhanof (M)**

NPI : 1649430539  
1215 W Covina Parkway  
West Covina, CA 91790-1790  
☎(626) 962-8911

Accepting New Patients : Y

**Richard, Wurtz (M)**

NPI : 1306802590  
1215 W Covina Parkway  
West Covina, CA 91790-1790  
☎(626) 962-8911

Accepting New Patients : Y

**Ruth, Bol (F)**

NPI : 1124246376  
1215 W Covina Parkway  
West Covina, CA 91790-1790  
☎(626) 962-8911

Accepting New Patients : Y

**Ryan, Fait (M)**

NPI : 1619376027  
1215 W Covina Parkway  
West Covina, CA 91790-1790  
☎(626) 962-8911

Accepting New Patients : N

**Shahrooz, Matian (M)**

NPI : 1710138110  
1215 W Covina Parkway  
West Covina, CA 91790-1790  
☎(626) 962-8911

Accepting New Patients : Y

**Dental Max**

**John, Whitley (M)**

NPI : 1992079081  
2360 S Azusa Ave #B  
West Covina, CA 91792-1792  
☎(626) 839-5010

Languages : English, Spanish, Tagalog

Accepting New Patients : Y

**West Covina Family  
Dentistry**

**Aseel, Sagman (F)**

NPI : 1275938789  
450 S Glendora Ave Ste 106  
West Covina, CA 91790-1790  
☎(626) 856-3317

Languages : English, Spanish, Arabic,  
Hindi, Korean

Accepting New Patients : Y

**Nirmala, Panchal (F)**

NPI : 1164749891  
450 S Glendora Ave Ste 106  
West Covina, CA 91790-1790  
☎(626) 856-3317

Languages : English, Spanish, Arabic,  
Hindi, Korean

Accepting New Patients : Y

**WEST HILLS**

**Platt Village Dental Group-  
PDS**

**Liyan, Massaband (F)**

NPI : 1346588407  
6446 Platt Ave  
West Hills, CA 91307-1307  
☎(818) 716-7001

Languages : English

Accepting New Patients : Y

**Mehdi, Jafarinejad (M)**

NPI : 1821238841  
6446 Platt Ave  
West Hills, CA 91307-1307  
☎(818) 716-7001

Languages : Spanish

Accepting New Patients : Y

**Sean, Kim (M)**

NPI : 1790099174  
6446 Platt Ave  
West Hills, CA 91307-1307  
☎(818) 716-7001

Languages : Spanish

Accepting New Patients : Y

**WHITTIER**

**The Village Dental Center**

**Charles, Young (M)**

NPI : 1609068097  
6742 Greenleaf Avenue Suite 300  
Whittier, CA 90601-0601  
☎(562) 945-1684

Languages : English  
Accepting New Patients : Y

**Jennifer, Lee (F)**

NPI : 1023217114  
6742 Greenleaf Avenue Suite 300  
Whittier, CA 90601-0601  
☎(562) 945-1684

Languages : English  
Accepting New Patients : Y

**Peggy, Kang (F)**

NPI : 1316226335  
6742 Greenleaf Avenue Suite 300  
Whittier, CA 90601-0601  
☎(562) 945-1684

Languages : English  
Accepting New Patients : Y

**Western Dental Services,  
Inc.**

**Anahita, Tajbakhsh (F)**

NPI : 1992088306  
14880 East Whittier Blvd  
Whittier, CA 90605-0605  
☎(562) 698-6555

Accepting New Patients : Y

**Annie, Choi (F)**

NPI : 1841636248  
14880 East Whittier Blvd  
Whittier, CA 90605-0605  
☎(562) 698-6555

Accepting New Patients : Y

**Dilshad, Abtin (F)**

NPI : 1740519024  
14880 East Whittier Blvd  
Whittier, CA 90605-0605  
☎(562) 698-6555

Languages : Spanish  
Accepting New Patients : Y

**Dina, Contreras (F)**

NPI : 1275959843  
14880 East Whittier Blvd  
Whittier, CA 90605-0605  
☎(562) 698-6555

Languages : Spanish, English, Korean  
Accepting New Patients : Y

**Elena, Zau (F)**

NPI : 1922404425  
14880 East Whittier Blvd  
Whittier, CA 90605-0605  
☎(562) 698-6555

Languages : Spanish, English, Korean  
Accepting New Patients : Y

**Evelinda, Jacob (F)**

NPI : 1033358593  
14880 East Whittier Blvd  
Whittier, CA 90605-0605  
☎(562) 698-6555

Languages : Spanish, English, Korean  
Accepting New Patients : Y

**Marianna, Ghularyan (F)**

NPI : 1356694061  
14880 East Whittier Blvd  
Whittier, CA 90605-0605  
☎(562) 698-6555

Languages : English, Spanish, Arabic,  
Tagalog

Accepting New Patients : Y

**Mary, Aileen Toledo (F)**

NPI : 1225377377  
14880 East Whittier Blvd  
Whittier, CA 90605-0605  
☎(562) 698-6555

Languages : Spanish  
Accepting New Patients : Y

**Mona, Gad (F)**

NPI : 1962564013  
14880 East Whittier Blvd  
Whittier, CA 90605-0605  
☎(562) 698-6555

Accepting New Patients : Y

**Raghavendra, Olety (M)**

NPI : 1477704104  
14880 East Whittier Blvd  
Whittier, CA 90605-0605  
☎(562) 698-6555

Languages : English, Spanish, Arabic,  
Tagalog

Accepting New Patients : Y

**Ramya, Chelimela (F)**

NPI : 1093108599  
14880 East Whittier Blvd  
Whittier, CA 90605-0605  
☎(562) 698-6555

Accepting New Patients : Y

**Reza, Sadeghi (M)**

NPI : 1699069245  
14880 East Whittier Blvd  
Whittier, CA 90605-0605  
☎(562) 698-6555

Accepting New Patients : Y

**Shabnam, Marini (F)**

NPI : 1548676190  
14880 East Whittier Blvd  
Whittier, CA 90605-0605  
☎(562) 698-6555

Languages : Spanish, English, Korean  
Accepting New Patients : Y

**Shadi, Mazaheri (F)**

NPI : 1598005498  
14880 East Whittier Blvd  
Whittier, CA 90605-0605  
☎(562) 698-6555

Languages : Spanish, English, Korean  
Accepting New Patients : Y

**Soumava, Sen (M)**

14880 East Whittier Blvd  
Whittier, CA 90605-0605  
☎(562) 698-6555

Accepting New Patients : Y

**Swapna, Manda (F)**

NPI : 1831539725  
14880 East Whittier Blvd  
Whittier, CA 90605-0605  
☎(562) 698-6555

Languages : English, Spanish, Arabic,  
Tagalog

Accepting New Patients : Y

**Tania, Farshi (F)**

NPI : 1497155956  
14880 East Whittier Blvd  
Whittier, CA 90605-0605  
☎(562) 698-6555

Accepting New Patients : Y

**Te-Chao, Huang (M)**

NPI : 1811255474  
14880 East Whittier Blvd  
Whittier, CA 90605-0605  
☎(562) 698-6555

Accepting New Patients : Y

**Vida, Namavar (F)**

NPI : 1144532672  
14880 East Whittier Blvd  
Whittier, CA 90605-0605  
☎(562) 698-6555

Languages : Spanish, English

Accepting New Patients : Y

**Wei, Qiang Zhong (M)**

NPI : 1538224456  
14880 East Whittier Blvd  
Whittier, CA 90605-0605  
☎(562) 698-6555

Languages : Spanish, English, Korean

Accepting New Patients : Y

**Yanina, Beck (F)**

NPI : 1588845564  
14880 East Whittier Blvd  
Whittier, CA 90605-0605  
☎(562) 698-6555

Accepting New Patients : Y

**Yulia, Nikoghosyan (F)**

NPI : 1841607827  
14880 East Whittier Blvd  
Whittier, CA 90605-0605  
☎(562) 698-6555

Languages : Spanish, English, Korean

Accepting New Patients : Y

**Whittier Family Dental Care**

**Ebi, Nikjoo (M)**

NPI : 1366603425  
10420 E Whittier Blvd  
Whittier, CA 90606-0606  
☎(562) 463-3332

Languages : English, Spanish  
Accepting New Patients : Y

**Periodontics**

**AGOURA HILLS**

**Sea Breeze Dental Care**

**Dennis, Hunt (M)**

NPI : 1396872149  
29525 Canwood Street Suite 200  
Agoura Hills, CA 91301-1301  
☎(818) 991-9852

Languages : Spanish  
Accepting New Patients : Y

**Razmik, Galustian (M)**

NPI : 1184060915  
29525 Canwood Street Suite 200  
Agoura Hills, CA 91301-1301  
☎(818) 991-9852

Languages : English, Russian, Spanish  
Accepting New Patients : Y

**ALHAMBRA**

**Alhambra Garfield Dental**

**Mohamed, Kayali (M)**

NPI : 1477612406  
747 S Garfield Avenue  
Alhambra, CA 91801-1801  
☎(626) 289-6815

Languages : English, Spanish, Persian  
Accepting New Patients : Y

**ARCADIA**

**Dental Group of Arcadia**

**Manouchehr, Manouchehr-Pour (M)**

NPI : 1447382965  
440 E Huntington Dr Ste 101  
Arcadia, CA 91006-1006  
☎(626) 447-5126

Languages : Mandarin, English, Armenian,  
Cantonese, Spanish

Accepting New Patients : Y

**Sahar, Verdi (F)**

NPI : 1154576619  
440 E Huntington Dr Ste 101  
Arcadia, CA 91006-1006  
☎(626) 447-5126

Languages : Spanish  
Accepting New Patients : Y

**Santa Anita Dental Group-PDS**

**Bobby, Soleiman (M)**

NPI : 1497863534  
721 W Huntington Drive Suite B  
Arcadia, CA 91007-1007  
☎(626) 574-1766

Languages : Spanish  
Accepting New Patients : Y

**BALDWIN PARK**

**West Coast Dental Group of Baldwin Park**

**Sahar, Verdi (F)**

NPI : 1154576619  
4000 La Rica Ave Ste D  
Baldwin Park, CA 91706-1706  
☎(626) 430-9171

Languages : Spanish  
Accepting New Patients : Y

**BELLFLOWER**

**Bellflower Dental Group**

**Dennis, Hunt (M)**

NPI : 1396872149  
10318 East Rosecrans Avenue  
Bellflower, CA 90706-0706  
☎(562) 925-3765

Languages : Spanish  
Accepting New Patients : N

**Coast Dental of California**

**Fariba, Matinfar (F)**

NPI : 1073602157  
17240 Downey Ave  
Bellflower, CA 90706-0706  
☎(562) 531-0221

Accepting New Patients : Y

**BEVERLY HILLS**

**Afshin Salamati, DDS, MS.**

**Afshin, Salamati (M)**

NPI : 1669674974  
465 N Roxbury Drive Ste 912  
Beverly Hills, CA 90210-0210  
☎(310) 275-1090

Languages : English, Spanish, Russian,  
Tagalog

Accepting New Patients : Y

**Beverly Hills Periodontics & Dental Implant Center**

**Peiman, Soleymani (M)**

NPI : 1578775623  
416 N Bedford Dr Ste 209  
Beverly Hills, CA 90210-0210  
☎(310) 275-4606

Languages : Hindi, Spanish, Tagalog,  
Vietnamese  
Accepting New Patients : Y

**BURBANK**

**Burbank/Glendale Dental Group**

**Sohail, Parham (M)**

NPI : 1538280185  
500 E Olive Ave Suite 430  
Burbank, CA 91501-1501  
☎(818) 567-4662

Accepting New Patients : Y

**Empire Dental Group-PDS**

**Bobby, Soleiman (M)**

NPI : 1497863534  
1635 North Victory Pl  
Burbank, CA 91502-1502  
☎(818) 565-0057

Languages : Spanish  
Accepting New Patients : Y

**CANOGA PARK**

**Cosmeticare**

**Menachem, Oren (M)**

NPI : 1073761334  
21123 Victory Boulevard  
Canoga Park, CA 91303-1303  
☎(818) 888-2700

Accepting New Patients : Y

**CARSON**

**Coast Dental of California**

**Fariba, Matinfar (F)**

NPI : 1073602157  
550 E Del Amo Blvd  
Carson, CA 90746-0746  
☎(310) 515-5672

Languages : Persian, English, Spanish,  
Tagalog

Accepting New Patients : Y

**James, Chou (M)**

NPI : 1588728703  
550 E Del Amo Blvd  
Carson, CA 90746-0746  
☎(310) 515-5672

Languages : Spanish  
Accepting New Patients : Y

**CASTAIC**

**Hasley Canyon Dental Group-PDS**

**Bobby, Soleiman (M)**

NPI : 1497863534  
29655 The Old Road  
Castaic, CA 91384-1384  
☎(661) 702-8338

Languages : Spanish  
Accepting New Patients : Y

**CHATSWORTH**

**Chatsworth Periodontics**

**Farideh, Amin (M)**  
NPI : 1558546754  
10244 Canoga Ave #1  
Chatsworth, CA 91311-1311  
☎ (818) 341-6655  
Languages : English  
Accepting New Patients : Y

**COVINA**

**Covina Dental Arts and Orthodontics**

**Nooshin, Ghayoumi (M)**  
NPI : 1689876799  
558 West Badillo Street  
Covina, CA 91722-1722  
☎ (626) 331-0506  
Languages : English, Spanish  
Accepting New Patients : Y

**Dental Group Of Covina**

**Manouchehr, Manouchehr-Pour (M)**  
NPI : 1447382965  
1406 N Azusa Avenue Suite C  
Covina, CA 91722-1722  
☎ (626) 858-9940  
Languages : Mandarin, English, Armenian, Cantonese, Spanish  
Accepting New Patients : Y  
**Sahar, Verdi (F)**  
NPI : 1154576619  
1406 N Azusa Avenue Suite C  
Covina, CA 91722-1722  
☎ (626) 858-9940  
Languages : Spanish  
Accepting New Patients : Y

**DOWNEY**

**Coast Dental of California**

**Fariba, Matinfar (F)**  
NPI : 1073602157  
9474 Firestone Blvd  
Downey, CA 90241-0241  
☎ (562) 803-4224  
Languages : Persian, English, Spanish, Tagalog  
Accepting New Patients : Y

**Dr. Zak Downey Dental Care**

**Razmik, Galustian (M)**  
NPI : 1184060915  
10501 Lakewood Boulevard Suite A&B  
Downey, CA 90241-0241  
☎ (562) 862-2341  
Languages : English, Russian, Spanish  
Accepting New Patients : Y

**Ronald Barbanell D.D.S. MS**

**Ronald, Barbanell (M)**  
NPI : 1427026129  
8207 E Third St Ste 106  
Downey, CA 90241-0241  
☎ (562) 923-0038  
Languages : English, Spanish  
Accepting New Patients : Y

**EL MONTE**

**Atlas Dental Care**

**Miles, Madison (M)**  
NPI : 1477687580  
2732 Santa Anita Avenue  
El Monte, CA 91733-1733  
☎ (626) 444-2605  
Languages : Persian, Spanish, Hindi  
Accepting New Patients : Y

**ENCINO**

**Neal C Murphy D.D.S. MS**

**Neal, Murphy (M)**  
NPI : 1003081142  
5400 Balboa Blvd Suite 321  
Encino, CA 91316-1316  
☎ (818) 905-5050  
Languages : English, Spanish  
Accepting New Patients : Y

**GLENDALE**

**Glendale Premier Dental Center**

**Menachem, Oren (M)**  
NPI : 1073761334  
819 N Pacific Ave  
Glendale, CA 91203-1203  
☎ (818) 240-1760  
Languages : Hebrew, Spanish, Arabic, Armenian  
Accepting New Patients : Y

**GLENDORA**

**Glendora Smiles Dentistry and Orthodontics Dental Group-PDS**

**Bobby, Soleiman (M)**  
NPI : 1497863534  
605 West Route 66  
Glendora, CA 91741-1741  
☎ (626) 771-1320  
Languages : Spanish  
Accepting New Patients : Y

**GRANADA HILLS**

**Balboa Dental Group-PDS**

**Bobby, Soleiman (M)**  
NPI : 1497863534  
11850 1/2 Balboa Blvd  
Granada Hills, CA 91344-1344  
☎ (818) 360-1946  
Languages : Spanish  
Accepting New Patients : Y

**HACIENDA HEIGHTS**

**Tricity Smiles Dentistry and Orthodontics Dental Group- PDS**

**Bobby, Soleiman (M)**  
NPI : 1497863534  
17188 E Colima Rd Ste B  
Hacienda Heights, CA 91745-1745  
☎ (626) 581-7878  
Languages : Spanish  
Accepting New Patients : Y

**HAWTHORNE**

**Choice Dental Group - Hawthorne**

**Farangis, Partovi (F)**  
NPI : 1821181843  
12730 Hawthorne Blvd Suite D  
Hawthorne, CA 90250-0250  
☎ (310) 644-4000  
Accepting New Patients : Y  
**Manouchehr, Manouchehr-Pour (M)**  
NPI : 1447382965  
12730 Hawthorne Blvd Suite D  
Hawthorne, CA 90250-0250  
☎ (310) 644-4000  
Accepting New Patients : Y

**Hawthorne Dental**

**Peiman, Soleymani (M)**  
NPI : 1578775623  
13935 S Hawthorne Blvd  
Hawthorne, CA 90250-0250  
☎ (310) 973-6428  
Languages : Hindi, Spanish, Tagalog, Vietnamese  
Accepting New Patients : Y

**Jack Shabanian, DDS**

**Jack, Shabanian (M)**  
NPI : 1538249222  
11701 Hawthorne Boulevard  
Hawthorne, CA 90250-0250  
☎ (310) 676-0145  
Languages : English, Spanish  
Accepting New Patients : Y



**HUNTINGTON PARK**

**Central Endodontics, Inc.**

*Tina, Sun (F)*

NPI : 1144423278  
2700 Hope Street  
Huntington Park, CA 90255-0255  
☎(323) 277-0600

Languages : Spanish, Chinese, Korean,  
Mandarin

Accepting New Patients : Y

**Huntington Park Family  
Dental**

*Glenn, Roeder (M)*

NPI : 1164572939  
2711 East Slauson Avenue  
Huntington Park, CA 90255-0255  
☎(323) 582-4474

Languages : English, Spanish, Tagalog  
Accepting New Patients : Y

**LA CANADA  
FLINTRIDGE**

**La Canada Smiles Dentistry  
Dental Group - PDS**

*Bobby, Soleiman (M)*

NPI : 1497863534  
2220 Foothill Boulevard Suite A  
La Canada Flintridge, CA 91011-1011  
☎(818) 248-1021

Languages : Spanish

Accepting New Patients : Y

**LA PUENTE**

**Smileswest**

*Daniel, Nazarian (M)*

NPI : 1255485306  
15448 E Amar Rd  
La Puente, CA 91744-1744  
☎(626) 810-8222

Accepting New Patients : Y

**LA VERNE**

**La Verne Dental Group -  
PDS**

*Bobby, Soleiman (M)*

NPI : 1497863534  
2216 Foothill Blvd  
La Verne, CA 91750-1750  
☎(909) 392-3899

Languages : Spanish

Accepting New Patients : Y

*James, Chou (M)*

NPI : 1588728703  
2216 Foothill Blvd  
La Verne, CA 91750-1750  
☎(909) 392-3899

Languages : Spanish

Accepting New Patients : Y

*Natasha, Yashar (F)*

NPI : 1649427972  
2216 Foothill Blvd  
La Verne, CA 91750-1750  
☎(909) 392-3899

Languages : English, Spanish, Armenian,  
Chinese, Indonesian

Accepting New Patients : Y

*Sanda, Moldovan (F)*

NPI : 1205931193  
2216 Foothill Blvd  
La Verne, CA 91750-1750  
☎(909) 392-3899

Languages : English, Spanish, Armenian,  
Chinese, Indonesian

Accepting New Patients : Y

**LAKESWOOD**

**Lakewood Cerritos Dental  
Centers**

*Peiman, Soleymani (M)*

NPI : 1578775623  
5819 Adenmoor Avenue  
Lakewood, CA 90713-0713  
☎(562) 804-2296

Languages : Hindi, Spanish, Tagalog,  
Vietnamese

Accepting New Patients : Y

**Lakewood Dental Arts**

*Andrew, Satlin (M)*

NPI : 1629282298  
5555 Del Amo Boulevard  
Lakewood, CA 90713-0713  
☎(562) 866-1735

Languages : English, Spanish, Armenian

Accepting New Patients : N

**LANCASTER**

**Coast Dental of California**

*Farangis, Partovi (F)*

NPI : 1821181843  
1228 West Avenue K  
Lancaster, CA 93534-3534  
☎(661) 949-1970

Languages : English, Spanish, Romanian

Accepting New Patients : Y

*Fariba, Matinfar (F)*

NPI : 1073602157  
1228 West Avenue K  
Lancaster, CA 93534-3534  
☎(661) 949-1970

Languages : Persian, English, Spanish,  
Tagalog

Accepting New Patients : Y

*Navneet, Arora (M)*

NPI : 1700055290  
1228 West Avenue K  
Lancaster, CA 93534-3534  
☎(661) 949-1970

Languages : English, Spanish, Romanian

Accepting New Patients : Y

**Dental Specialty Care**

*Miles, Madison (M)*

NPI : 1477687580  
44244 Division Street  
Lancaster, CA 93535-3535  
☎(661) 942-6200

Languages : Persian, Spanish, Hindi

Accepting New Patients : Y

**Family Dental Practice of  
Lancaster**

*Farangis, Partovi (F)*

NPI : 1821181843  
44558 10th Street West  
Lancaster, CA 93534-3534  
☎(661) 723-1111

Languages : English, Spanish, Romanian  
Accepting New Patients : Y

*Manouchehr, Manouchehr-Pour (M)*

NPI : 1447382965  
44558 10th Street West  
Lancaster, CA 93534-3534  
☎(661) 723-1111

Languages : Mandarin, English, Armenian,  
Cantonese, Spanish

Accepting New Patients : Y

*Sahar, Verdi (F)*

NPI : 1154576619  
44558 10th Street West  
Lancaster, CA 93534-3534  
☎(661) 723-1111

Languages : Spanish

Accepting New Patients : Y

**LONG BEACH**

**Omega Family Dental**

*Elizabeth, Hoang (F)*

NPI : 1841382603  
816 W Willow Street  
Long Beach, CA 90806-0806  
☎(562) 595-7077

Languages : Persian, English, Hindi,  
Spanish

Accepting New Patients : Y

**Reza Malekzadeh, DDS**

*Reza, Malekzadeh (F)*  
NPI : 1114936523  
4300 Long Beach Boulevard Suite 415  
Long Beach, CA 90807-0807  
☎(562) 423-0800  
Languages : English, Spanish, Persian  
Accepting New Patients : Y

**West Coast Dental Group of Long Beach**

*Kevin, Lee (M)*  
NPI : 1134321516  
1835 Ximeno Ave  
Long Beach, CA 90815-0815  
☎(562) 453-1111  
Accepting New Patients : Y

**LOS ANGELES**

**Coast Dental of California**

*Fariba, Matinfar (F)*  
NPI : 1073602157  
1440 W Manchester Ave  
Los Angeles, CA 90047-0047  
☎(323) 753-1141  
Accepting New Patients : Y  
*Mohamed, Hassan (M)*  
NPI : 1073764908  
1440 W Manchester Ave  
Los Angeles, CA 90047-0047  
☎(323) 753-1141  
Accepting New Patients : Y  
*Navneet, Arora (M)*  
NPI : 1700055290  
1440 W Manchester Ave  
Los Angeles, CA 90047-0047  
☎(323) 753-1141  
Languages : English, Spanish, Romanian  
Accepting New Patients : Y

**Dan P. Benyamini, DDS, Inc.**

*James, Chou (M)*  
NPI : 1588728703  
1826 W 7th Street  
Los Angeles, CA 90057-0057  
☎(213) 484-6660  
Languages : Spanish  
Accepting New Patients : Y

**Dental Center of Highland Park**

*Sahar, Verdi (F)*  
NPI : 1154576619  
5807 N Figueroa Street  
Los Angeles, CA 90042-0042  
☎(323) 982-0999  
Languages : Spanish  
Accepting New Patients : Y

**Dental Central Group**

*Saghi, Razi (M)*  
NPI : 1831285170  
1919 W 7th Street  
Los Angeles, CA 90057-0057  
☎(213) 484-2186  
Accepting New Patients : Y

**Personal Dental Office**

*Afshin, Salamati (M)*  
NPI : 1669674974  
6222 Wilshire Blvd Suite 103  
Los Angeles, CA 90048-0048  
☎(323) 933-4444  
Languages : English, Spanish, Russian, Tagalog  
Accepting New Patients : Y

**Smile By Design Dental Specialists**

*Robert, Mark Cohen (M)*  
NPI : 1235292095  
3932 Wilshire Blvd Ste 306  
Los Angeles, CA 90010-0010  
☎(213) 386-3157  
Accepting New Patients : Y

**West Coast Dental Group of 6th Street**

*Manouchehr, Manouchehr-Pour (M)*  
NPI : 1447382965  
1725 West 6th Street  
Los Angeles, CA 90017-0017  
☎(213) 413-5151  
Accepting New Patients : Y  
*Sahar, Verdi (F)*  
NPI : 1154576619  
1725 West 6th Street  
Los Angeles, CA 90017-0017  
☎(213) 413-5151  
Languages : Spanish  
Accepting New Patients : Y

**West Coast Dental Group of Gage**

*Manouchehr, Manouchehr-Pour (M)*  
NPI : 1447382965  
1423 East Gage Avenue Suite A  
Los Angeles, CA 90001-0001  
☎(323) 983-4000  
Languages : Mandarin, English, Armenian, Cantonese, Spanish  
Accepting New Patients : Y  
*Sahar, Verdi (F)*  
NPI : 1154576619  
1423 East Gage Avenue Suite A  
Los Angeles, CA 90001-0001  
☎(323) 983-4000  
Languages : Spanish  
Accepting New Patients : Y

**West Coast Dental of East Los Angeles**

*Sahar, Verdi (F)*  
NPI : 1154576619  
5162 Whittier Blvd  
Los Angeles, CA 90022-0022  
☎(323) 415-6161  
Languages : Spanish  
Accepting New Patients : Y

**West Coast Dental of Los Angeles**

*Kevin, Lee (M)*  
NPI : 1134321516  
2604 S Vermont Avenue Suite F  
Los Angeles, CA 90007-0007  
☎(323) 731-3333  
Languages : English, Spanish  
Accepting New Patients : Y  
*Manouchehr, Manouchehr-Pour (M)*  
NPI : 1447382965  
2604 S Vermont Avenue Suite F  
Los Angeles, CA 90007-0007  
☎(323) 731-3333  
Languages : Mandarin, English, Armenian, Cantonese, Spanish  
Accepting New Patients : Y

**LYNWOOD**

**Smileswest**

*Daniel, Nazarian (M)*  
NPI : 1255485306  
11035 Long Beach Boulevard Unite #5  
Lynwood, CA 90262-0262  
☎(310) 608-7777  
Accepting New Patients : Y

**MISSION HILLS**

**Coast Dental of California**

*Farangis, Partovi (F)*  
NPI : 1821181843  
10331 Sepulveda Boulevard  
Mission Hills, CA 91345-1345  
☎(818) 810-3290  
Languages : English, Spanish, Romanian  
Accepting New Patients : Y  
*Fariba, Matinfar (F)*  
NPI : 1073602157  
10331 Sepulveda Boulevard  
Mission Hills, CA 91345-1345  
☎(818) 810-3290  
Accepting New Patients : Y  
*Navneet, Arora (M)*  
NPI : 1700055290  
10331 Sepulveda Boulevard  
Mission Hills, CA 91345-1345  
☎(818) 810-3290  
Accepting New Patients : Y

**MONROVIA**

**Monrovia Modern Dentistry  
Dental Group-PDS**

**Bobby, Soleiman (M)**  
NPI : 1497863534  
460 West Huntington Drive  
Monrovia, CA 91016-1016  
☎(626) 358-3636  
Languages : Spanish  
Accepting New Patients : Y

**MONTEBELLO**

**Coast Dental of California**

**Fariba, Matinfar (F)**  
NPI : 1073602157  
1451 N Montebello Blvd  
Montebello, CA 90640-0640  
☎(323) 724-9955  
Languages : Persian, English, Spanish,  
Tagalog  
Accepting New Patients : Y

**NORTH HILLS**

**West Coast Dental Group of  
North Hills**

**Sahar, Verdi (F)**  
NPI : 1154576619  
15350 Nordhoff Street Suite A  
North Hills, CA 91343-1343  
☎(818) 672-8228  
Languages : Spanish  
Accepting New Patients : Y

**NORTH HOLLYWOOD**

**Santo Tomas Dental Group**

**Saghi, Razi (M)**  
NPI : 1831285170  
12115 Saticoy St  
North Hollywood, CA 91605-1605  
☎(818) 759-1001  
Accepting New Patients : Y

**NORTHRIDGE**

**Northridge Dental Office-  
PDS**

**Bobby, Soleiman (M)**  
NPI : 1497863534  
18519 Devonshire St  
Northridge, CA 91324-1324  
☎(818) 831-9990  
Languages : Spanish  
Accepting New Patients : Y

**NORWALK**

**Paddison Dental Group**

**Sohail, Parham (M)**  
NPI : 1538280185  
12501 S Norwalk Blvd  
Norwalk, CA 90650-0650  
☎(562) 929-0880  
Accepting New Patients : Y

**PALMDALE**

**Coast Dental of California**

**Farangis, Partovi (F)**  
NPI : 1821181843  
38745 N Tierra Subida Ave Ste 150  
Palmdale, CA 93551-3551  
☎(661) 272-9091  
Languages : English, Spanish, Romanian  
Accepting New Patients : Y  
**Fariba, Matinfar (F)**  
NPI : 1073602157  
38745 N Tierra Subida Ave Ste 150  
Palmdale, CA 93551-3551  
☎(661) 272-9091  
Languages : Persian, English, Spanish,  
Tagalog  
Accepting New Patients : Y

**Mohamed, Hassan (M)**

NPI : 1073764908  
38745 N Tierra Subida Ave Ste 150  
Palmdale, CA 93551-3551  
☎(661) 272-9091  
Languages : English, Spanish, Hindi  
Accepting New Patients : Y  
**Navneet, Arora (M)**  
NPI : 1700055290  
38745 N Tierra Subida Ave Ste 150  
Palmdale, CA 93551-3551  
☎(661) 272-9091  
Languages : English, Spanish, Romanian  
Accepting New Patients : Y

**Gateway Dental Group and  
Orthodontics-PDS**

**Bobby, Soleiman (M)**  
NPI : 1497863534  
38209 47th Street East Ste E  
Palmdale, CA 93552-3552  
☎(661) 236-0046  
Languages : Spanish  
Accepting New Patients : Y

**Sierra Commons Dental  
Group-PDS**

**Bobby, Soleiman (M)**  
NPI : 1497863534  
755 West Rancho Vista Boulevard  
Palmdale, CA 93551-3551  
☎(661) 265-7800  
Languages : Spanish  
Accepting New Patients : Y

**Elisa, Sin (F)**

NPI : 1659655090  
755 West Rancho Vista Boulevard  
Palmdale, CA 93551-3551  
☎(661) 265-7800  
Languages : Spanish  
Accepting New Patients : Y  
**Patrick, Huston (M)**  
NPI : 1255445938  
755 West Rancho Vista Boulevard  
Palmdale, CA 93551-3551  
☎(661) 265-7800  
Languages : Spanish  
Accepting New Patients : Y

**PANORAMA CITY**

**Koo D.D.S. Inc**

**Saghi, Razi (M)**  
NPI : 1831285170  
8215 Van Nuys Blvd #220  
Panorama City, CA 91402-1402  
☎(818) 782-8261  
Languages : Tagalog, Spanish, Persian  
Accepting New Patients : Y

**PARAMOUNT**

**West Coast Dental Group of  
Paramount**

**Manouchehr, Manouchehr-Pour (M)**  
NPI : 1447382965  
14525 Lakewood Blvd Ste A  
Paramount, CA 90723-0723  
☎(562) 272-0000  
Languages : Mandarin, English, Armenian,  
Cantonese, Spanish  
Accepting New Patients : Y  
**Ori, Levy (M)**  
NPI : 1508020371  
14525 Lakewood Blvd Ste A  
Paramount, CA 90723-0723  
☎(562) 272-0000  
Languages : English, Spanish  
Accepting New Patients : Y

**PASADENA**

**Hastings Ranch Dental  
Group-PDS**

**Bobby, Soleiman (M)**  
NPI : 1497863534  
255 N Rosemead Blvd  
Pasadena, CA 91107-1107  
☎(626) 351-0195  
Languages : Spanish  
Accepting New Patients : Y

**Pasadena Medical & Dental Specialists**

**Farshid, Borna (M)**  
NPI : 1710178405  
1092 E Green Street  
Pasadena, CA 91106-1106  
☎ (626) 395-5140  
Accepting New Patients : Y

**Nathan, Shapiro (M)**  
NPI : 1629118294  
1092 E Green Street  
Pasadena, CA 91106-1106  
☎ (626) 395-5140  
Accepting New Patients : Y

**Premier Care Dental Group**

**Dennis, Hunt (M)**  
NPI : 1396872149  
310 South Lake Avenue Lower Level  
Pasadena, CA 91101-1101  
☎ (626) 795-6855  
Languages : Spanish  
Accepting New Patients : Y

**POMONA**

**Gentle Dental Pomona**

**Dennis, Hunt (M)**  
NPI : 1396872149  
175 W La Verne Ave Ste A  
Pomona, CA 91767-1767  
☎ (909) 593-5515  
Languages : Spanish  
Accepting New Patients : Y

**James, Chou (M)**  
NPI : 1588728703  
175 W La Verne Ave Ste A  
Pomona, CA 91767-1767  
☎ (909) 593-5515  
Languages : Spanish  
Accepting New Patients : Y

**Saied, Ahdout (M)**  
NPI : 1215032115  
175 W La Verne Ave Ste A  
Pomona, CA 91767-1767  
☎ (909) 593-5515  
Languages : Spanish  
Accepting New Patients : Y

**RESEDA**

**Valley Dental Center**

**Andrew, Satlin (M)**  
NPI : 1629282298  
19231 Victory Boulevard Suite 357  
Reseda, CA 91335-1335  
☎ (818) 785-5445  
Languages : English, Spanish, Armenian  
Accepting New Patients : Y

**Fani, Noushin (M)**

NPI : 1619066974  
19231 Victory Boulevard Suite 357  
Reseda, CA 91335-1335  
☎ (818) 785-5445  
Languages : Spanish  
Accepting New Patients : Y

**Menachem, Oren (M)**  
NPI : 1073761334  
19231 Victory Boulevard Suite 357  
Reseda, CA 91335-1335  
☎ (818) 785-5445  
Languages : Hebrew, Spanish, Arabic, Armenian  
Accepting New Patients : Y

**SAN DIMAS**

**San Dimas Dental Office-PDS**

**Bobby, Soleiman (M)**  
NPI : 1497863534  
923 W Arrow Hwy  
San Dimas, CA 91773-1773  
☎ (909) 592-5599  
Languages : Spanish  
Accepting New Patients : Y

**Dennis, Hunt (M)**  
NPI : 1396872149  
923 W Arrow Hwy  
San Dimas, CA 91773-1773  
☎ (909) 592-5599  
Languages : Spanish  
Accepting New Patients : Y

**SAN GABRIEL**

**San Gabriel Valley Dental Center**

**Elizabeth, Hoang (F)**  
NPI : 1841382603  
6503 N Rosemead Blvd  
San Gabriel, CA 91775-1775  
☎ (626) 286-2156  
Languages : Persian, English, Hindi, Spanish  
Accepting New Patients : Y

**SAN PEDRO**

**Hamid Cohen Kheradyar, D.D.S.**

**Mohamed, Kayali (M)**  
NPI : 1477612406  
138 S Gaffey Street  
San Pedro, CA 90731-0731  
☎ (310) 514-9100  
Accepting New Patients : Y

**SANTA CLARITA**

**Canyon Country Dental Group-PDS**

**Bobby, Soleiman (M)**  
NPI : 1497863534  
26877 Sierra Hwy  
Santa Clarita, CA 91321-1321  
☎ (661) 251-2002  
Languages : Spanish  
Accepting New Patients : Y

**Valencia Dental Group at Copper Hill-PDS**

**Bobby, Soleiman (M)**  
NPI : 1497863534  
28134 Newhall Ranch Road Suite G7  
Santa Clarita, CA 91355-1355  
☎ (661) 607-0202  
Languages : Spanish  
Accepting New Patients : Y

**SAUGUS**

**Golden Triangle Dental**

**Dennis, Hunt (M)**  
NPI : 1396872149  
21700 W Golden Triangle Ste 201  
Saugus, CA 91350-1350  
☎ (661) 259-5540  
Languages : Spanish  
Accepting New Patients : Y

**SHERMAN OAKS**

**Sherman Oaks Cosmetic & Implant Dental Group**

**Sohail, Parham (M)**  
NPI : 1538280185  
4955 Van Nuys Blvd Suite 520  
Sherman Oaks, CA 91403-1403  
☎ (818) 990-4121  
Accepting New Patients : Y

**SOUTH GATE**

**West Coast Dental Group of South Gate**

**Manouchehr, Manouchehr-Pour (M)**  
NPI : 1447382965  
4149 Tweedy Blvd Ste G  
South Gate, CA 90280-0280  
☎ (323) 567-3333  
Languages : Mandarin, English, Armenian, Cantonese, Spanish  
Accepting New Patients : Y

**Sahar, Verdi (F)**  
NPI : 1154576619  
4149 Tweedy Blvd Ste G  
South Gate, CA 90280-0280  
☎(323) 567-3333  
Languages : Spanish  
Accepting New Patients : Y

**STUDIO CITY**

**Laurel Chandler Dental Group**

**Glenn, Roeder (M)**  
NPI : 1164572939  
4717 Laurel Canyon Blvd Suite 200  
Studio City, CA 91607-1607  
☎(818) 508-2250  
Languages : English, Spanish, Tagalog  
Accepting New Patients : Y

**SC Dental Care**

**Sohail, Parham (M)**  
NPI : 1538280185  
4366 Tujunga Ave  
Studio City, CA 91604-1604  
☎(818) 985-5462  
Accepting New Patients : Y

**TORRANCE**

**Coast Dental of California**

**Fariba, Matinfar (F)**  
NPI : 1073602157  
923 W Carson Street  
Torrance, CA 90502-0502  
☎(310) 533-1300  
Languages : Persian, English, Spanish, Tagalog  
Accepting New Patients : Y

**James, Chou (M)**  
NPI : 1588728703  
923 W Carson Street  
Torrance, CA 90502-0502  
☎(310) 533-1300  
Languages : Spanish  
Accepting New Patients : Y

**Dental Associates of Torrance**

**Sahar, Verdi (F)**  
NPI : 1154576619  
21229 Hawthorne Boulevard Suite A  
Torrance, CA 90503-0503  
☎(310) 792-5600  
Languages : Spanish  
Accepting New Patients : Y

**Downtown Family Dental**

**Afshin, Salamati (M)**  
NPI : 1669674974  
2171 Torrance Blvd  
Torrance, CA 90501-0501  
☎(310) 320-0707  
Accepting New Patients : Y

**Ron L Barbanell, D.D.S., D.M.Sc.**

**Ronald, Barbanell (M)**  
NPI : 1427026129  
2414 TORRANCE BLVD  
Torrance, CA 90501-0501  
☎(310) 212-0702  
Languages : English, Spanish  
Accepting New Patients : Y

**West Coast Dental of Torrance**

**Sahar, Verdi (F)**  
NPI : 1154576619  
1730 W Sepulveda Blvd Ste 1  
Torrance, CA 90501-0501  
☎(310) 325-8888  
Languages : Spanish  
Accepting New Patients : Y

**VALENCIA**

**Baywood Dental Group**

**Fani, Noushin (M)**  
NPI : 1619066974  
24121 Baywood Lane Suite A & B  
Valencia, CA 91355-1355  
☎(661) 291-1200  
Languages : Spanish  
Accepting New Patients : Y

**Canyon Dental Group**

**Sahar, Verdi (F)**  
NPI : 1154576619  
28237 Newhall Ranch Road  
Valencia, CA 91355-1355  
☎(661) 257-4242  
Languages : Spanish  
Accepting New Patients : Y

**Dr. Zak Dental Care**

**Dennis, Hunt (M)**  
NPI : 1396872149  
23838 Valencia Blvd Ste 150  
Valencia, CA 91355-1355  
☎(661) 253-4000  
Languages : Spanish  
Accepting New Patients : Y

**Razmik, Galustian (M)**

NPI : 1184060915  
23838 Valencia Blvd Ste 150  
Valencia, CA 91355-1355  
☎(661) 253-4000  
Languages : English, Russian, Spanish  
Accepting New Patients : Y

**Valencia Dental Group II-PDS**

**Bobby, Soleiman (M)**  
NPI : 1497863534  
26938 The Old Road Suite P  
Valencia, CA 91355-1355  
☎(661) 799-0886  
Languages : Spanish  
Accepting New Patients : Y

**Valencia Dental Group I-PDS**

**Bobby, Soleiman (M)**  
NPI : 1497863534  
24218 Valencia Blvd  
Valencia, CA 91355-1355  
☎(661) 288-0288  
Languages : Spanish  
Accepting New Patients : Y

**Valencia Medical and Dental Specialties**

**Farshid, Borna (M)**  
NPI : 1710178405  
28097 Smyth Drive Suite C  
Valencia, CA 91355-1355  
☎(661) 799-0925  
Languages : English, Spanish, Korean  
Accepting New Patients : Y

**Nathan, Shapiro (M)**  
NPI : 1629118294  
28097 Smyth Drive Suite C  
Valencia, CA 91355-1355  
☎(661) 799-0925  
Languages : English, Spanish, Korean  
Accepting New Patients : Y

**VAN NUYS**

**Coast Dental of California**

**Farangis, Partovi (F)**  
NPI : 1821181843  
15643 Sherman Way Suite 300  
Van Nuys, CA 91406-1406  
☎(818) 786-2209  
Languages : English, Spanish, Romanian  
Accepting New Patients : N

**Navneet, Arora (M)**  
NPI : 1700055290  
15643 Sherman Way Suite 300  
Van Nuys, CA 91406-1406  
☎(818) 786-2209  
Accepting New Patients : N

**Plaza Dental Clinic**

*Saghi, Razi (M)*  
NPI : 1831285170  
7028 1/2 Van Nuys Blvd  
Van Nuys, CA 91405-1405  
☎(818) 780-8555  
Languages : Tagalog, Spanish, Persian  
Accepting New Patients : Y

**WALNUT**

**Walnut Smiles Dentistry  
and Orthodontics Dental  
Group-PDS**

*Bobby, Soleiman (M)*  
NPI : 1497863534  
21750 Valley Blvd Ste C  
Walnut, CA 91789-1789  
☎(909) 595-0807  
Languages : Spanish  
Accepting New Patients : Y

**WALNUT PARK**

**Alameda Dental Group**

*Fani, Noushin (M)*  
NPI : 1619066974  
7700 S Alameda Street Suite A  
Walnut Park, CA 90255-0255  
☎(323) 585-9400  
Languages : Spanish  
Accepting New Patients : Y

**WEST COVINA**

**Coast Dental-West covina**

*Fariba, Matinfar (F)*  
NPI : 1073602157  
1215 W Covina Parkway  
West Covina, CA 91790-1790  
☎(626) 962-8911  
Languages : Persian, English, Spanish,  
Tagalog  
Accepting New Patients : Y  
*Navneet, Arora (M)*  
NPI : 1700055290  
1215 W Covina Parkway  
West Covina, CA 91790-1790  
☎(626) 962-8911  
Languages : English, Spanish, Romanian  
Accepting New Patients : Y

**WEST HILLS**

**Platt Village Dental Group-  
PDS**

*Bobby, Soleiman (M)*  
NPI : 1497863534  
6446 Platt Ave  
West Hills, CA 91307-1307  
☎(818) 716-7001  
Languages : Spanish  
Accepting New Patients : Y

**WHITTIER**

**The Village Dental Center**

*Nooshin, Ghayoumi (M)*  
NPI : 1689876799  
6742 Greenleaf Avenue Suite 300  
Whittier, CA 90601-0601  
☎(562) 945-1684  
Languages : English, Spanish  
Accepting New Patients : Y

**Uptown Dental Group**

*Elizabeth, Hoang (F)*  
NPI : 1841382603  
6711 S Greenleaf Avenue  
Whittier, CA 90601-0601  
☎(562) 698-0054  
Languages : Persian, English, Hindi,  
Spanish  
Accepting New Patients : Y

**WOODLAND HILLS**

**Edward L Rosen D.D.S.**

*Robert, Mark Cohen (M)*  
NPI : 1235292095  
21500 Ventura Blvd Suite 200  
Woodland Hills, CA 91364-1364  
☎(818) 999-6165  
Accepting New Patients : Y

**Woodland Hills Dental  
Specialists**

*Nima, Ebrahimi (M)*  
NPI : 1639488034  
6325 Topanga Canyon Ste 515  
Woodland Hills, CA 91367-1367  
☎(818) 340-3111  
Languages : English, Spanish, French,  
German  
Accepting New Patients : Y  
*Wilson, Lee (M)*  
NPI : 1730472986  
6325 Topanga Canyon Ste 515  
Woodland Hills, CA 91367-1367  
☎(818) 340-3111  
Languages : English, Spanish, French,  
German  
Accepting New Patients : Y

**Surgery - Oral**

**AGOURA HILLS**

**Sea Breeze Dental Care**

*Joseph, Danesh (M)*  
NPI : 1154582518  
29525 Canwood Street Suite 200  
Agoura Hills, CA 91301-1301  
☎(818) 991-9852  
Languages : Spanish  
Accepting New Patients : Y

**ARCADIA**

**Dental Group of Arcadia**

*Kevin, Dorsey (M)*  
NPI : 1376556597  
440 E Huntington Dr Ste 101  
Arcadia, CA 91006-1006  
☎(626) 447-5126  
Languages : Spanish  
Accepting New Patients : Y

**BALDWIN PARK**

**West Coast Dental Group of  
Baldwin Park**

*Husam, Elias (M)*  
4000 La Rica Ave Ste D  
Baldwin Park, CA 91706-1706  
☎(626) 430-9171  
Languages : English, Spanish  
Accepting New Patients : Y

**BEVERLY HILLS**

**Gabriel Gabbaypour,  
D.D.S., M.D., Inc**

*Gabriel, Gabbaypour (M)*  
NPI : 1003910142  
465 North Roxbury Drive #815  
Beverly Hills, CA 90210-0210  
☎(310) 276-1155  
Languages : English, Spanish, Hebrew  
Accepting New Patients : Y

**Saman Vahedi, DDS, MD  
Inc**

*Saman, Vahedi (M)*  
NPI : 1285952234  
99 N La Cienega Blvd #308  
Beverly Hills, CA 90211-0211  
☎(310) 652-6553  
Languages : English, Spanish, Romanian  
Accepting New Patients : Y

**BURBANK**

**Burbank/Glendale Dental Group**

**Ramin, Shabtaie (M)**  
NPI : 1841355633  
500 E Olive Ave Suite 430  
Burbank, CA 91501-1501  
☎(818) 567-4662  
Languages : Spanish  
Accepting New Patients : Y

**Empire Dental Group-PDS**

**Michael, Koury (M)**  
NPI : 1518075654  
1635 North Victory Pl  
Burbank, CA 91502-1502  
☎(818) 565-0057  
Languages : Spanish  
Accepting New Patients : Y

**RAFFI H MARGOSSIAN , D.D.S.**

**Raffi, Margossian (U)**  
NPI : 1467559583  
2701 W ALAMEDA AVE STE 308  
Burbank, CA 91505-1505  
☎(818) 842-7999  
Languages : English  
Accepting New Patients : Y

**CANOGA PARK**

**White Smile Dental Group**

**Ali, Sami-Kermani (M)**  
NPI : 1265635585  
21601 Vanowen Street Suite 100  
Canoga Park, CA 91303-1303  
☎(818) 887-0260  
Languages : English, Spanish  
Accepting New Patients : Y

**CASTAIC**

**Hasley Canyon Dental Group-PDS**

**Michael, Koury (M)**  
NPI : 1518075654  
29655 The Old Road  
Castaic, CA 91384-1384  
☎(661) 702-8338  
Languages : Spanish  
Accepting New Patients : Y

**CLAREMONT**

**Claremont Modern Dentistry Dental Group - PDS**

**Todd, Sumner (M)**  
NPI : 1033255906  
405 W Foothill Blvd Ste 104  
Claremont, CA 91711-1711  
☎(909) 626-1236  
Languages : English, Spanish, Korean  
Accepting New Patients : Y

**COVINA**

**Dental Group Of Covina**

**Kevin, Dorsey (M)**  
NPI : 1376556597  
1406 N Azusa Avenue Suite C  
Covina, CA 91722-1722  
☎(626) 858-9940  
Languages : Spanish  
Accepting New Patients : Y

**Unique Care Endodontics**

**Arthur, Johnson (M)**  
560 West Badillo Street  
Covina, CA 91722-1722  
☎(626) 966-1800  
Languages : Spanish  
Accepting New Patients : N

**DIAMOND BAR**

**Diamond Bar Smiles-PDS**

**Phillip, Seim (M)**  
NPI : 1679570972  
2841 South Diamond Bar Boulevard Suite B  
Diamond Bar, CA 91765-1765  
☎(909) 860-6232  
Languages : English, Spanish, Chinese, Persian  
Accepting New Patients : Y  
**Robert, Hou (M)**  
2841 South Diamond Bar Boulevard Suite B  
Diamond Bar, CA 91765-1765  
☎(909) 860-6232  
Languages : English, Spanish, Chinese, Persian  
Accepting New Patients : Y

**DOWNEY**

**Downey Dental Center**

**Anthony, Torres (M)**  
NPI : 1629103395  
8515 Florence Ave Ste #200  
Downey, CA 90240-0240  
☎(562) 869-4532  
Languages : English, Spanish, Tagalog  
Accepting New Patients : Y

**EL MONTE**

**Atlas Dental Care**

**George, Peebles (M)**  
NPI : 1619196235  
2732 Santa Anita Avenue  
El Monte, CA 91733-1733  
☎(626) 444-2605  
Languages : Mandarin, English, Persian, Spanish  
Accepting New Patients : Y

**GLENDALE**

**Yervant Aslanian DDS**

**Yervant, Aslanian (U)**  
NPI : 1760624977  
418 East Glenoaks Boulevard Suite # 204  
Glendale, CA 91207-1207  
☎(818) 247-3317  
Languages : English  
Accepting New Patients : Y

**GLENDORA**

**Glendora Dental Center**

**Sergey, Lokot (M)**  
NPI : 1700014495  
610 E Route 66  
Glendora, CA 91740-1740  
☎(626) 335-7727  
Languages : English, Spanish, Arabic, French, Tagalog  
Accepting New Patients : Y

**Glendora Smiles Dentistry and Orthodontics Dental Group-PDS**

**Michael, Koury (M)**  
NPI : 1518075654  
605 West Route 66  
Glendora, CA 91741-1741  
☎(626) 771-1320  
Languages : Spanish  
Accepting New Patients : Y

**Paul, Anderson (M)**

NPI : 1427064963  
605 West Route 66  
Glendora, CA 91741-1741  
☎(626) 771-1320

Languages : Spanish, English  
Accepting New Patients : Y

**HACIENDA HEIGHTS**

**Tricity Smiles Dentistry and  
Orthodontics Dental  
Group- PDS**

**Daniel, Witcher (M)**

NPI : 1932352796  
17188 E Colima Rd Ste B  
Hacienda Heights, CA 91745-1745  
☎(626) 581-7878

Languages : Persian, Spanish  
Accepting New Patients : Y

**HUNTINGTON PARK**

**Central Endodontics, Inc.**

**James, Habashy (M)**

NPI : 1659682565  
2700 Hope Street  
Huntington Park, CA 90255-0255  
☎(323) 277-0600

Languages : Spanish, English  
Accepting New Patients : Y

**Huntington Park Family  
Dental**

**Andrew, Lee (M)**

2711 East Slauson Avenue  
Huntington Park, CA 90255-0255  
☎(323) 582-4474

Languages : English, Spanish  
Accepting New Patients : Y

**LA PUENTE**

**Smileswest**

**Rennie, Cheung (M)**

NPI : 1659592632  
15448 E Amar Rd  
La Puente, CA 91744-1744  
☎(626) 810-8222

Accepting New Patients : Y

**LA VERNE**

**La Verne Dental Group -  
PDS**

**Andrew, Lee (M)**

2216 Foothill Blvd  
La Verne, CA 91750-1750  
☎(909) 392-3899

Languages : English, Spanish  
Accepting New Patients : Y

**Robert, Hou (M)**

2216 Foothill Blvd  
La Verne, CA 91750-1750  
☎(909) 392-3899

Languages : English, Spanish, Chinese,  
Persian  
Accepting New Patients : Y

**LAKESWOOD**

**Lakewood Dental Arts**

**Bassem, Farid (M)**

NPI : 1932254513  
5555 Del Amo Boulevard  
Lakewood, CA 90713-0713  
☎(562) 866-1735

Languages : Persian, English, Hindi,  
Spanish  
Accepting New Patients : N

**LANCASTER**

**Dental Specialty Care**

**Ramin, Shabtaie (M)**

NPI : 1841355633  
44244 Division Street  
Lancaster, CA 93535-3535  
☎(661) 942-6200

Languages : Spanish  
Accepting New Patients : Y

**Family Dental Practice of  
Lancaster**

**James, Edwards (M)**

NPI : 1609914209  
44558 10th Street West  
Lancaster, CA 93534-3534  
☎(661) 723-1111

Languages : Spanish  
Accepting New Patients : Y

**Oscar, Alonzo (M)**

NPI : 1598897779  
44558 10th Street West  
Lancaster, CA 93534-3534  
☎(661) 723-1111

Languages : English, Spanish, Korean  
Accepting New Patients : Y

**Lancaster Dental Care  
Associates**

**Ramin, Shabtaie (M)**

NPI : 1841355633  
2030 West Ave J  
Lancaster, CA 93536-3536  
☎(661) 949-6757

Languages : Spanish  
Accepting New Patients : Y

**LONG BEACH**

**Dental Arts Specialties**

**Apel, Keuroghlian (M)**

NPI : 1841485620  
6226 East Spring Street Suite 200  
Long Beach, CA 90815-0815  
☎(562) 444-3154

Languages : English, Spanish  
Accepting New Patients : N

**Michael, Belton (M)**

NPI : 1720174832  
6226 East Spring Street Suite 200  
Long Beach, CA 90815-0815  
☎(562) 444-3154

Languages : English, Spanish  
Accepting New Patients : Y

**West Coast Dental Group of  
Long Beach**

**Husam, Elias (M)**

1835 Ximeno Ave  
Long Beach, CA 90815-0815  
☎(562) 453-1111

Languages : English, Spanish  
Accepting New Patients : Y

**LOS ANGELES**

**Airport Center Family  
Dental**

**Paul, Bilovsky (M)**

NPI : 1407981939  
5304 W Century Boulevard  
Los Angeles, CA 90045-0045  
☎(310) 215-1455

Languages : English, Spanish, Romanian  
Accepting New Patients : Y

**Centro Medico & Dental  
Familiar**

**Michael, Belton (M)**

NPI : 1720174832  
514 E Washington Blvd  
Los Angeles, CA 90015-0015  
☎(213) 749-3934

Languages : English, Spanish  
Accepting New Patients : Y



**Coast Dental of California**

**Azizollah, Maghen (M)**  
1440 W Manchester Ave  
Los Angeles, CA 90047-0047  
☎(323) 753-1141

Accepting New Patients : Y

**Jeong, Kim (M)**  
NPI : 1578778825  
1440 W Manchester Ave  
Los Angeles, CA 90047-0047  
☎(323) 753-1141

Accepting New Patients : Y

**Jessica, Hackman (F)**  
1440 W Manchester Ave  
Los Angeles, CA 90047-0047  
☎(323) 753-1141

Languages : English, Spanish, Romanian

Accepting New Patients : Y

**Mirwais, Hussainy (M)**  
NPI : 1003012857  
1440 W Manchester Ave  
Los Angeles, CA 90047-0047  
☎(323) 753-1141

Accepting New Patients : Y

**Solomon, Poyourow (M)**  
NPI : 1558537498  
1440 W Manchester Ave  
Los Angeles, CA 90047-0047  
☎(323) 753-1141

Languages : Chinese, English, Spanish

Accepting New Patients : N

**Culver Del Rey Dental Center**

**Dan, Rudin (M)**  
NPI : 1477611093  
12202 W Washington Blvd  
Los Angeles, CA 90066-0066  
☎(310) 915-9797

Languages : English, Spanish, French

Accepting New Patients : Y

**David Cedeno, M.D., D.D.S., Inc.**

**David, Cedeno (M)**  
NPI : 1396853412  
1127 Wilshire Blvd Ste 1510  
Los Angeles, CA 90017-0017  
☎(213) 977-0943

Languages : English, Spanish

Accepting New Patients : Y

**Smile By Design Dental Specialists**

**David, Cedeno (M)**  
NPI : 1396853412  
3932 Wilshire Blvd Ste 306  
Los Angeles, CA 90010-0010  
☎(213) 386-3157

Languages : English, Spanish

Accepting New Patients : Y

**West Coast Dental Group of 6th Street**

**James, Edwards (M)**  
NPI : 1609914209  
1725 West 6th Street  
Los Angeles, CA 90017-0017  
☎(213) 413-5151

Languages : Spanish

Accepting New Patients : Y

**Oscar, Alonzo (M)**  
NPI : 1598897779  
1725 West 6th Street  
Los Angeles, CA 90017-0017  
☎(213) 413-5151

Languages : English, Spanish, Korean

Accepting New Patients : Y

**Saman, Vahedi (M)**  
NPI : 1285952234  
1725 West 6th Street  
Los Angeles, CA 90017-0017  
☎(213) 413-5151

Languages : English, Spanish, Romanian

Accepting New Patients : Y

**West Coast Dental Group of Gage**

**Kevin, Dorsey (M)**  
NPI : 1376556597  
1423 East Gage Avenue Suite A  
Los Angeles, CA 90001-0001  
☎(323) 983-4000

Languages : Spanish

Accepting New Patients : Y

**West Coast Dental of Los Angeles**

**Kevin, Dorsey (M)**  
NPI : 1376556597  
2604 S Vermont Avenue Suite F  
Los Angeles, CA 90007-0007  
☎(323) 731-3333

Languages : Spanish

Accepting New Patients : Y

**LYNWOOD**

**Smileswest**

**Narbeh, Gharakhanian (M)**  
NPI : 1699875518  
11035 Long Beach Boulevard Unite #5  
Lynwood, CA 90262-0262  
☎(310) 608-7777

Accepting New Patients : Y

**Rennie, Cheung (M)**  
NPI : 1659592632  
11035 Long Beach Boulevard Unite #5  
Lynwood, CA 90262-0262  
☎(310) 608-7777

Accepting New Patients : Y

**MISSION HILLS**

**Coast Dental of California**

**Jessica, Hackman (F)**  
10331 Sepulveda Boulevard  
Mission Hills, CA 91345-1345  
☎(818) 810-3290

Accepting New Patients : Y

**MONROVIA**

**West Coast Dental of Monrovia**

**Kevin, Dorsey (M)**  
NPI : 1376556597  
154 W Foothill Blvd Ste C-2A  
Monrovia, CA 91016-1016  
☎(626) 263-3333

Languages : Spanish

Accepting New Patients : Y

**MONTEBELLO**

**Brennan Hughes D.M.D.**

**Brennan, Hughes (M)**  
NPI : 1437225455  
111 W Beverly Blvd Ste C  
Montebello, CA 90640-0640  
☎(323) 890-1117

Languages : Spanish, English

Accepting New Patients : Y

**Coast Dental of California**

**Jessica, Hackman (F)**  
1451 N Montebello Blvd  
Montebello, CA 90640-0640  
☎(323) 724-9955

Accepting New Patients : Y

**Saman, Vahedi (M)**  
NPI : 1285952234  
1451 N Montebello Blvd  
Montebello, CA 90640-0640  
☎(323) 724-9955

Languages : English, Spanish, Romanian

Accepting New Patients : Y

**NORTH HILLS**

**West Coast Dental Group of North Hills**

**James, Edwards (M)**  
NPI : 1609914209  
15350 Nordhoff Street Suite A  
North Hills, CA 91343-1343  
☎(818) 672-8228

Languages : Spanish

Accepting New Patients : Y

**Ramin, Shabtaie (M)**  
NPI : 1841355633  
15350 Nordhoff Street Suite A  
North Hills, CA 91343-1343  
☎(818) 672-8228  
Languages : Spanish  
Accepting New Patients : Y

**NORTHRIDGE**

**Northridge Dental Office-PDS**

**Michael, Koury (M)**  
NPI : 1518075654  
18519 Devonshire St  
Northridge, CA 91324-1324  
☎(818) 831-9990  
Languages : Spanish  
Accepting New Patients : Y

**NORWALK**

**Paddison Dental Group**

**Ramin, Shabtaie (M)**  
NPI : 1841355633  
12501 S Norwalk Blvd  
Norwalk, CA 90650-0650  
☎(562) 929-0880  
Languages : Spanish  
Accepting New Patients : Y

**PALMDALE**

**Gateway Dental Group and Orthodontics-PDS**

**Michael, Koury (M)**  
NPI : 1518075654  
38209 47th Street East Ste E  
Palmdale, CA 93552-3552  
☎(661) 236-0046  
Languages : Spanish  
Accepting New Patients : Y

**Sierra Commons Dental Group-PDS**

**Michael, Koury (M)**  
NPI : 1518075654  
755 West Rancho Vista Boulevard  
Palmdale, CA 93551-3551  
☎(661) 265-7800  
Languages : Spanish  
Accepting New Patients : Y

**PANORAMA CITY**

**Brennan Hughes, D.M.D.**

**Brennan, Hughes (M)**  
NPI : 1437225455  
14526 Roscoe Boulevard  
Panorama City, CA 91402-1402  
☎(818) 893-7858  
Accepting New Patients : Y

**Dental Wonderland**

**Claude-Jean, Langevin (M)**  
NPI : 1730373580  
8761 Van Nuys Blvd  
Panorama City, CA 91402-1402  
☎(818) 891-1600  
Languages : English, Spanish, Arabic, Armenian  
Accepting New Patients : Y

**Rennie, Cheung (M)**

NPI : 1659592632  
8761 Van Nuys Blvd  
Panorama City, CA 91402-1402  
☎(818) 891-1600  
Languages : English, Spanish, Armenian  
Accepting New Patients : Y

**PASADENA**

**Hastings Ranch Dental Group-PDS**

**Michael, Koury (M)**  
NPI : 1518075654  
255 N Rosemead Blvd  
Pasadena, CA 91107-1107  
☎(626) 351-0195  
Languages : Spanish  
Accepting New Patients : Y

**Premier Care Dental Group**

**Andrew, Lee (M)**  
310 South Lake Avenue Lower Level  
Pasadena, CA 91101-1101  
☎(626) 795-6855  
Languages : English, Spanish  
Accepting New Patients : Y

**Bassem, Farid (M)**

NPI : 1932254513  
310 South Lake Avenue Lower Level  
Pasadena, CA 91101-1101  
☎(626) 795-6855  
Languages : Persian, English, Hindi, Spanish  
Accepting New Patients : Y

**Marlice, Patam (F)**

NPI : 1730203712  
310 South Lake Avenue Lower Level  
Pasadena, CA 91101-1101  
☎(626) 795-6855  
Accepting New Patients : Y

**POMONA**

**Gentle Dental Pomona**

**Arthur, Johnson (M)**  
175 W La Verne Ave Ste A  
Pomona, CA 91767-1767  
☎(909) 593-5515  
Languages : Spanish  
Accepting New Patients : N  
**Ramin, Shabtaie (M)**  
NPI : 1841355633  
175 W La Verne Ave Ste A  
Pomona, CA 91767-1767  
☎(909) 593-5515  
Languages : Spanish  
Accepting New Patients : Y

**SAN DIMAS**

**San Dimas Dental Office-PDS**

**Paul, Anderson (M)**  
NPI : 1427064963  
923 W Arrow Hwy  
San Dimas, CA 91773-1773  
☎(909) 592-5599  
Languages : Spanish, English  
Accepting New Patients : Y

**SAN FERNANDO**

**San Fernando Dental Care**

**Paul, Anderson (M)**  
NPI : 1427064963  
1240 Truman Street #200 2nd Floor San Fernando Station  
San Fernando, CA 91340-1340  
☎(818) 365-7107  
Accepting New Patients : Y

**SANTA CLARITA**

**Canyon Country Dental Group-PDS**

**Michael, Koury (M)**  
NPI : 1518075654  
26877 Sierra Hwy  
Santa Clarita, CA 91321-1321  
☎(661) 251-2002  
Languages : Spanish  
Accepting New Patients : Y  
**Paul, Anderson (M)**  
NPI : 1427064963  
26877 Sierra Hwy  
Santa Clarita, CA 91321-1321  
☎(661) 251-2002  
Languages : Spanish, English  
Accepting New Patients : Y

**Gentle Dental Brennan  
Hughes DMD**

**Brennan, Hughes (M)**  
NPI : 1437225455  
18500 Via Princessa Unit #1  
Santa Clarita, CA 91387-1387  
☎(661) 298-1100  
Languages : Spanish, English  
Accepting New Patients : Y

**SANTA MONICA**

**Stephen E Needle, D.D.S.**

**Stephen, Needle (M)**  
NPI : 1659399145  
1301 20th Street Suite 400  
Santa Monica, CA 90404-0404  
☎(310) 453-5330  
Languages : English  
Accepting New Patients : Y

**SOUTH GATE**

**Adult & Childrens Dental  
Group**

**David, Stephens (M)**  
NPI : 1568670305  
4444 Tweedy Blvd  
South Gate, CA 90280-0280  
☎(323) 564-2444  
Languages : English, Spanish  
Accepting New Patients : Y

**West Coast Dental Group of  
South Gate**

**Ramin, Shabtaie (M)**  
NPI : 1841355633  
4149 Tweedy Blvd Ste G  
South Gate, CA 90280-0280  
☎(323) 567-3333  
Languages : Spanish  
Accepting New Patients : Y

**STUDIO CITY**

**Laurel Chandler Dental  
Group**

**Anthony, Torres (M)**  
NPI : 1629103395  
4717 Laurel Canyon Blvd Suite 200  
Studio City, CA 91607-1607  
☎(818) 508-2250  
Languages : English, Spanish, Tagalog  
Accepting New Patients : Y

**TARZANA**

**RALPH SANDS, DDS**

**Ralph, Sands (U)**  
NPI : 1750405387  
18740 Ventura Blvd #205  
Tarzana, CA 91356-1356  
☎(818) 881-6433  
Languages : English  
Accepting New Patients : Y

**TORRANCE**

**Dental Associates of  
Torrance**

**Kevin, Dorsey (M)**  
NPI : 1376556597  
21229 Hawthorne Boulevard Suite A  
Torrance, CA 90503-0503  
☎(310) 792-5600  
Languages : Spanish  
Accepting New Patients : Y

**Downtown Family Dental**

**Gennady, Landa (M)**  
NPI : 1639334212  
2171 Torrance Blvd  
Torrance, CA 90501-0501  
☎(310) 320-0707  
Languages : English, Spanish, Russian,  
Tagalog  
Accepting New Patients : Y

**VALENCIA**

**Baywood Dental Group**

**David, Cedeno (M)**  
NPI : 1396853412  
24121 Baywood Lane Suite A & B  
Valencia, CA 91355-1355  
☎(661) 291-1200  
Languages : English, Spanish  
Accepting New Patients : Y

**Mark, Yafai (M)**

NPI : 1215066329  
24121 Baywood Lane Suite A & B  
Valencia, CA 91355-1355  
☎(661) 291-1200  
Languages : English, Spanish  
Accepting New Patients : Y

**Canyon Dental Group**

**James, Edwards (M)**  
NPI : 1609914209  
28237 Newhall Ranch Road  
Valencia, CA 91355-1355  
☎(661) 257-4242  
Languages : Spanish  
Accepting New Patients : Y

**Kevin, Dorsey (M)**

NPI : 1376556597  
28237 Newhall Ranch Road  
Valencia, CA 91355-1355  
☎(661) 257-4242  
Languages : Spanish  
Accepting New Patients : Y  
**Ramin, Shabtaie (M)**  
NPI : 1841355633  
28237 Newhall Ranch Road  
Valencia, CA 91355-1355  
☎(661) 257-4242  
Languages : Spanish  
Accepting New Patients : Y

**Dr. Zak Dental Care**

**Benjamin, Walline (M)**  
NPI : 1073707212  
23838 Valencia Blvd Ste 150  
Valencia, CA 91355-1355  
☎(661) 253-4000  
Languages : English, Russian, Spanish  
Accepting New Patients : N

**Dmitry, Tsvetov (M)**

NPI : 1689877284  
23838 Valencia Blvd Ste 150  
Valencia, CA 91355-1355  
☎(661) 253-4000  
Languages : English, Russian, Spanish  
Accepting New Patients : N

**Jacob, Agatstein (M)**

NPI : 1932410842  
23838 Valencia Blvd Ste 150  
Valencia, CA 91355-1355  
☎(661) 253-4000  
Languages : English, Russian, Spanish  
Accepting New Patients : Y

**Joseph, Danesh (M)**

NPI : 1154582518  
23838 Valencia Blvd Ste 150  
Valencia, CA 91355-1355  
☎(661) 253-4000  
Languages : Spanish  
Accepting New Patients : Y

**Valencia Dental Group II-  
PDS**

**Michael, Koury (M)**  
NPI : 1518075654  
26938 The Old Road Suite P  
Valencia, CA 91355-1355  
☎(661) 799-0886  
Languages : Spanish  
Accepting New Patients : Y

**Valencia Dental Group I-  
PDS**

**Michael, Koury (M)**  
NPI : 1518075654  
24218 Valencia Blvd  
Valencia, CA 91355-1355  
☎(661) 288-0288  
Languages : Spanish  
Accepting New Patients : Y

**VAN NUYS**

**Coast Dental of California**

**Jessica, Hackman (F)**  
15643 Sherman Way Suite 300  
Van Nuys, CA 91406-1406  
☎ (818) 786-2209

Languages : English, Spanish, Romanian  
Accepting New Patients : N

**Paul, Bilovsky (M)**  
NPI : 1407981939  
15643 Sherman Way Suite 300  
Van Nuys, CA 91406-1406  
☎ (818) 786-2209

Accepting New Patients : N

**Saman, Vahedi (M)**  
NPI : 1285952234  
15643 Sherman Way Suite 300  
Van Nuys, CA 91406-1406  
☎ (818) 786-2209  
Accepting New Patients : N

**WALNUT**

**Walnut Smiles Dentistry  
and Orthodontics Dental  
Group-PDS**

**Daniel, Witcher (M)**  
NPI : 1932352796  
21750 Valley Blvd Ste C  
Walnut, CA 91789-1789  
☎ (909) 595-0807

Languages : Persian, Spanish  
Accepting New Patients : Y

**WALNUT PARK**

**Alameda Dental Group**

**Joseph, Danesh (M)**  
NPI : 1154582518  
7700 S Alameda Street Suite A  
Walnut Park, CA 90255-0255  
☎ (323) 585-9400

Languages : Spanish  
Accepting New Patients : Y

**WEST COVINA**

**Coast Dental-West covina**

**Jeong, Kim (M)**  
NPI : 1578778825  
1215 W Covina Parkway  
West Covina, CA 91790-1790  
☎ (626) 962-8911  
Accepting New Patients : Y

**Mirwais, Hussainy (M)**  
NPI : 1003012857  
1215 W Covina Parkway  
West Covina, CA 91790-1790  
☎ (626) 962-8911  
Languages : English, Spanish  
Accepting New Patients : Y

**WEST HILLS**

**Medical Center Dental Care**

**Brijesh, Patel (M)**  
8300 Valley Circle Blvd Ste B  
West Hills, CA 91304-1304  
☎ (818) 348-6068  
Languages : English, Spanish  
Accepting New Patients : Y

**WHITTIER**

**The Village Dental Center**

**Kevin, Dorsey (M)**  
NPI : 1376556597  
6742 Greenleaf Avenue Suite 300  
Whittier, CA 90601-0601  
☎ (562) 945-1684  
Languages : Spanish  
Accepting New Patients : Y

**Uptown Dental Group**

**Bassem, Farid (M)**  
NPI : 1932254513  
6711 S Greenleaf Avenue  
Whittier, CA 90601-0601  
☎ (562) 698-0054  
Languages : Persian, English, Hindi,  
Spanish

Accepting New Patients : Y  
**Diana, Medina (F)**  
NPI : 1003827551  
6711 S Greenleaf Avenue  
Whittier, CA 90601-0601  
☎ (562) 698-0054

Languages : Persian, English, Hindi,  
Spanish

Accepting New Patients : Y

**Sanford, Kaplan (M)**  
NPI : 1679615256  
6711 S Greenleaf Avenue  
Whittier, CA 90601-0601  
☎ (562) 698-0054

Languages : Persian, English, Hindi,  
Spanish  
Accepting New Patients : N

**WOODLAND HILLS**

**Woodland Hills Dental  
Specialists**

**Erda, Pradel (F)**  
NPI : 1386041358  
6325 Topanga Canyon Ste 515  
Woodland Hills, CA 91367-1367  
☎ (818) 340-3111

Languages : English, Spanish, French,  
German  
Accepting New Patients : Y

## ALHAMBRA

**Alhambra Optometry Apc****Wu, Monty M**

NPI : 1184767261

1239 E Valley Blvd

Alhambra, CA 91801-1801

☎ (626) 289-2021

Hours of Operation : M,Tu,Th,F,Sat: 10:00 am - 7:00 pm;W: Closed;Sun: 11:00 am - 5:00 pm  
Languages : Mandarin,Spanish,Taiwanese  
Accepting New Patients :Y**Dr Jeffery Shiau Optometrist****ZeZula, Steven**

NPI : 1508959669

2 W Main St

Alhambra, CA 91801-1801

☎ (626) 282-3115

Hours of Operation : M,W,F: 9:30 am - 5:30 pm;Tu,Th: 10:00 am - 6:30 pm;Sat: 9:30 am - 4:00 pm;Sun: Closed  
Languages : Spanish  
Accepting New Patients :Y**Dr Lester Lew Optometrist Inc****Lew, Lester K**

NPI : 1972642817

230 E Main St

Alhambra, CA 91801-1801

☎ (323) 283-3675

Hours of Operation : M,Tu,Th,F: 9:00 am - 5:30 pm;W,Sun: Closed;Sat: 8:00 am - 11:30 pm  
Languages : Spanish  
Accepting New Patients :Y**Fremont Optometry Center****Cho Ikeda, Marian P**

NPI : 1316983604

2447 W Valley Blvd

Alhambra, CA 91803-1803

☎ (626) 300-9251

Hours of Operation : M,Th: Closed;Tu,W,F,Sat,Sun: 10:30 am - 5:30 pm  
Accepting New Patients :Y**Ly, Michael B**

NPI : 1013014794

2447 W Valley Blvd

Alhambra, CA 91803-1803

☎ (626) 300-9251

Hours of Operation : M,Th: Closed;Tu,W,F,Sat,Sun: 10:30 am - 5:30 pm  
Accepting New Patients :Y**Lung H Chang MD****Chang, Lung H**

NPI : 1013935444

1528 S Garfield Ave

Alhambra, CA 91801-1801

☎ (626) 289-5432

Hours of Operation : M - F: 9:00 am - 5:00 pm;Sat: 9:00 am - 12:00 pm;Sun: Closed  
Accepting New Patients :Y**Mpo Eyecare Optometry****Lam, Scott V**

NPI : 1386796704

349 E Main St Ste 103

Alhambra, CA 91801-1801

☎ (626) 573-9336

Hours of Operation : M,F,Sat: 9:00 am - 5:00 pm;Tu,W,Th: 10:00 am - 7:00 pm;Sun: Closed  
Languages : Chinese,Spanish,Vietnamese  
Accepting New Patients :Y**Snyder Optometry Inc****Snyder, David L**

NPI : 1770540650

22 S Chapel Ave

Alhambra, CA 91801-1801

☎ (626) 282-8493

Hours of Operation : M,Tu,Th,F: 9:00 am - 5:00 pm;W,Sat: 9:00 am - 12:00 pm;Sun: Closed

Languages : Spanish  
Accepting New Patients :Y**Snyder, Harlan P**

NPI : 1194852244

22 S Chapel Ave

Alhambra, CA 91801-1801

☎ (626) 282-8493

Hours of Operation : M,Tu,Th,F: 9:00 am - 5:00 pm;W,Sat: 9:00 am - 12:00 pm;Sun: Closed

Accepting New Patients :Y

## ALTADENA

**20 10 Vision Care Optometry****Chang, Eileen Y**

NPI : 1952413296

2212 Lincoln Ave

Altadena, CA 91001-1001

☎ (626) 296-8416

Hours of Operation : M,Tu,Th: 9:30 am - 6:30 pm;W: 1:00 am - 8:00 pm;F: 9:30 am - 4:30 pm;Sat: 9:30 am - 12:00 pm;Sun: Closed

Languages : Chinese  
Accepting New Patients :Y

## ARCADIA

**Arcadia Optometry Inc****Chan, Jim C**

NPI : 1932247855

1021 S Baldwin Ave

Arcadia, CA 91007-1007

☎ (626) 821-9722

Hours of Operation : M,W,Th,F,Sat: 10:00 am - 6:00 pm;Tu: 1:00 pm - 6:00 pm;Sun: Closed  
Languages : Cantonese,Chinese  
Accepting New Patients :Y**Curtis K Kan OD****Kan, Curtis K**

NPI : 1962551358

556 Las Tunas Dr Ste 105

Arcadia, CA 91007-1007

☎ (626) 445-8770

Hours of Operation : M,Tu,W,F: 1:00 pm - 5:00 pm;Th,Sun: 10:30 am - 6:30 pm;Sat: Closed

Languages : Chinese  
Accepting New Patients :Y**Envision Optometric Eyecare Ctr Inc****Wu, Michelle W**

NPI : 1730169988

655 W Duarte Rd Ste B

Arcadia, CA 91007-1007

☎ (626) 446-2028

Hours of Operation : M,Th,F: 10:30 am - 7:00 pm;Tu,Sun: Closed;W,Sat: 9:30 am - 6:00 pm  
Languages : Chinese  
Accepting New Patients :Y**Huang Ophthalmology Center****Huang, Morgan C**

NPI : 1407909468

650 W Duarte Rd Ste 100D

Arcadia, CA 91007-1007

☎ (626) 446-6682

Hours of Operation : M - F: 8:30 am - 5:30 pm;Sat: 8:30 am - 12:30 pm;Sun: Closed  
Accepting New Patients :Y**Kenneth J Boyer OD Inc****Boyer, Kenneth J**

NPI : 1801961453

7 W Foothill Blvd

Arcadia, CA 91006-1006

☎ (626) 355-5489

Hours of Operation : M - F: 8:30 am - 5:30 pm;Sat,Sun: Closed  
Languages : Spanish  
Accepting New Patients :Y**Loren L Lee OD****Lee, Loren L**

NPI : 1659354686

619 S 1st Ave

Arcadia, CA 91006-1006

☎ (626) 447-8116

Hours of Operation : M,Sun: Closed;Tu,Th,F: 10:00 am - 5:00 pm;W: 9:00 am - 6:00 pm;Sat: 9:00 am - 1:00 pm  
Accepting New Patients :Y





**L.A. Care**  
*Covered*<sup>™</sup>  
**Direct**

## Participating Vision Providers

**Sandia Ou**  
**Ou, Sandia J**

NPI : 1578516977  
25 E Huntington Dr Ste 111  
Arcadia, CA 91006-1006  
☎(626) 898-5090  
Hours of Operation : M - F: 2:00 pm - 5:00 pm;Sat,Sun: Closed  
Languages : Chinese  
Accepting New Patients :Y

**Vincent Hsu**  
**Hsu, Vincent**

NPI : 1033152624  
1220 S Golden West Ave Ste C  
Arcadia, CA 91007-1007  
☎(626) 294-9631  
Hours of Operation : M,W,Th,F: 11:00 am - 7:00 pm;Tu: Closed;Sat: 11:00 am - 6:00 pm;Sun: 11:00 am - 5:00 pm  
Languages :  
Chinese,Mandarin,Spanish,Taiwanese  
Accepting New Patients :Y

**Vision One Optometry**  
**Nicholson, Carl V**

NPI : 1457436537  
7 W Foothill Blvd  
Arcadia, CA 91006-1006  
☎(626) 355-2020  
Hours of Operation : M - F: 8:30 am - 5:30 pm;Sat,Sun: Closed  
Languages : Spanish  
Accepting New Patients :Y

**ARLETA**

**Vista Optometry**  
**Yun, Lauren H**

NPI : 1952452153  
9720 1/2 Woodman Ave  
Arleta, CA 91331-1331  
☎(818) 896-4400  
Hours of Operation : M,Sun:  
Closed;Tu,W,Th,F: 10:30 am - 6:00 pm;Sat:  
10:30 am - 3:00 pm  
Accepting New Patients :Y

**ARTESIA**

**Dynasty Optometric Center Inc**

**Lee, Cheng Hong J**  
NPI : 1558353029  
18371 Pioneer Blvd  
Artesia, CA 90701-0701  
☎(562) 865-4190  
Hours of Operation : M: Closed;Tu,W,Th,F:  
10:00 am - 7:00 pm;Sat: 10:00 am - 6:00 pm;Sun: 11:00 am - 4:00 pm  
Accepting New Patients :Y

**Ken Imoto OD**  
**Imoto, Ken**

NPI : 1043395999  
11436 Artesia Blvd Ste D  
Artesia, CA 90701-0701  
☎(562) 860-1717  
Hours of Operation : M,F: 9:00 am - 6:00 pm;Tu,Th: 10:00 am - 7:00 pm;W,Sun:  
Closed;Sat: 8:30 am - 1:30 pm  
Languages : Japanese  
Accepting New Patients :Y

**Lasik Eye Center**  
**Lee, Joseph Y**

NPI : 1558458364  
19038 Norwalk Blvd  
Artesia, CA 90701-0701  
☎(562) 653-9500  
Hours of Operation : Mon - Sat: 9:00 am - 6:00 pm;Sun: Closed  
Languages : Korean  
Accepting New Patients :Y

**Yim, Irene I**

NPI : 1033257894  
19038 Norwalk Blvd  
Artesia, CA 90701-0701  
☎(562) 653-9500  
Hours of Operation : Mon - Sat: 9:00 am - 6:00 pm;Sun: Closed  
Languages : Korean,Spanish  
Accepting New Patients :Y

**Precision Vision Optometry**  
**Chang, Michael S**

NPI : 1144217878  
17801 Pioneer Blvd Ste F  
Artesia, CA 90701-0701  
☎(562) 467-0813  
Hours of Operation : Mon - Sun: 10:00 am - 7:00 pm  
Languages : Chinese  
Accepting New Patients :Y

**Chen, Joyce C**

NPI : 1821300765  
17801 Pioneer Blvd Ste F  
Artesia, CA 90701-0701  
☎(562) 467-0813  
Hours of Operation : Mon - Sun: 10:00 am - 7:00 pm  
Accepting New Patients :Y

**Imamoto, Nancy T**

NPI : 1790768794  
17801 Pioneer Blvd Ste F  
Artesia, CA 90701-0701  
☎(562) 467-0813  
Hours of Operation : Mon - Sun: 10:00 am - 7:00 pm  
Languages : Portuguese,Spanish  
Accepting New Patients :Y

**Thuy L T Pham**  
**Pham, Thuy L T**

NPI : 1548231038  
17617 S Pioneer Blvd  
Artesia, CA 90701-0701  
☎(562) 924-2020  
Hours of Operation : M,Tu,W,F: 9:00 am - 6:00 pm;Th,Sun: Closed;Sat: 9:00 am - 1:00 pm  
Accepting New Patients :Y

**AZUSA**

**Milton M Hom OD**  
**Hom, Milton M**

NPI : 1326158478  
1131 E Alosta Ave  
Azusa, CA 91702-1702  
☎(626) 334-1585  
Hours of Operation : M: 12:00 pm - 5:30 pm;Tu: 9:30 am - 7:00 pm;W,Th: 9:30 am - 5:30 pm;F: 9:30 am - 6:00 pm;Sat: 9:00 am - 1:00 pm;Sun: Closed  
Languages : Spanish  
Accepting New Patients :Y

**BALDWIN PARK**

**Daniel T Martinez OD Inc**  
**Martinez, Daniel T**

NPI : 1356497267  
14319 Ramona Blvd  
Baldwin Park, CA 91706-1706  
☎(626) 960-8655  
Hours of Operation : M - F: 9:00 am - 6:00 pm;Sat: 9:00 am - 3:00 pm;Sun: Closed  
Languages : Spanish  
Accepting New Patients :Y

**Vision Max**  
**Anderson, Kerry S**

NPI : 1851404628  
14461 Merced Ave Ste 101  
Baldwin Park, CA 91706-1706  
☎(626) 939-4588  
Hours of Operation : M - F: 10:00 am - 6:00 pm;Sat: 10:00 am - 4:00 pm;Sun: Closed  
Languages : Spanish  
Accepting New Patients :Y

**Hung, Mia M**

NPI : 1720191505  
14461 Merced Ave Ste 101  
Baldwin Park, CA 91706-1706  
☎(626) 939-4588  
Hours of Operation : M - F: 10:00 am - 6:00 pm;Sat: 10:00 am - 4:00 pm;Sun: Closed  
Languages : Chinese,Spanish  
Accepting New Patients :Y



## BELL

**Buena Vista Eye Medical Center Inc****Duenas Gonzalez, Hector**

NPI : 1699039446

6930 Atlantic Ave  
Bell, CA 90201-0201

☎ (323) 562-0055

Hours of Operation : M,Th,F: 8:00 am - 5:00 pm;Tu,W: 9:00 am - 5:00 pm;Sat,Sun: Closed

Languages : Spanish

Accepting New Patients :Y

**Gonzalez, Casimiro**

NPI : 1851497911

6930 Atlantic Ave  
Bell, CA 90201-0201

☎ (323) 562-0055

Hours of Operation : M,Th,F: 8:00 am - 5:00 pm;Tu,W: 9:00 am - 5:00 pm;Sat,Sun: Closed

Languages : Spanish

Accepting New Patients :Y

**Dr Jaime Estrada Optometric Apc****Estrada, Jaime**

NPI : 1073519997

4511 Gage Ave  
Bell, CA 90201-0201

☎ (323) 560-2786

Hours of Operation : M - F: 9:00 am - 5:30 pm;Sat: 9:00 am - 1:00 pm;Sun: Closed

Languages : Spanish

Accepting New Patients :Y

## BELLFLOWER

**Bellflower Optometry****Nguyen, Nguyet Cam P**

NPI : 1912150343

10268 Rosecrans Ave  
Bellflower, CA 90706-0706

☎ (562) 804-2020

Hours of Operation : M,Tu,W,F: 10:00 am - 6:00 pm;Th,Sun: Closed;Sat: 9:00 am - 4:00 pm

Accepting New Patients :Y

**Dr Shah and Dr Frohn Optometry****Frohn, Robert B**

NPI : 1467469668

17139 Bellflower Blvd  
Bellflower, CA 90706-0706

☎ (562) 866-2020

Hours of Operation : M - F: 8:30 am - 5:30 pm;Sat: 9:00 am - 12:00 pm;Sun: Closed

Languages : Spanish

Accepting New Patients :Y

**Shah, Kunal T**

NPI : 1528172616

17139 Bellflower Blvd  
Bellflower, CA 90706-0706

☎ (562) 866-2020

Hours of Operation : M - F: 8:30 am - 5:30 pm;Sat: 9:00 am - 12:00 pm;Sun: Closed

Accepting New Patients :Y

**Eugene Green OD****Green, Eugene**

NPI : 1134274780

9838 Flower St  
Bellflower, CA 90706-0706

☎ (562) 920-1915

Hours of Operation : M - F: 10:00 am - 6:00 pm;Sat,Sun: Closed

Languages : Spanish,Tagalog

Accepting New Patients :Y

**Eye Care West Optometry****Fong, Carleton S**

NPI : 1427023100

14329 Woodruff Ave Ste E  
Bellflower, CA 90706-0706

☎ (562) 867-8302

Hours of Operation : M,F: 9:00 am - 5:00 pm;Tu,Th: 10:00 am - 7:00 pm;W,Sat: 9:00 am - 1:00 pm;Sun: Closed

Accepting New Patients :Y

**Huang, Anthony J**

NPI : 1659344802

14329 Woodruff Ave Ste E  
Bellflower, CA 90706-0706

☎ (562) 867-8302

Hours of Operation : M,F: 9:00 am - 5:00 pm;Tu,Th: 10:00 am - 7:00 pm;W,Sat: 9:00 am - 1:00 pm;Sun: Closed

Languages : Spanish

Accepting New Patients :Y

**James V Maggiano OD****Maggiano, James V**

NPI : 1861555393

16801 Bellflower Blvd  
Bellflower, CA 90706-0706

☎ (562) 867-4220

Hours of Operation : M - F: 9:00 am - 5:30 pm;Sat: 9:00 am - 1:00 pm;Sun: Closed

Languages : Spanish,Tagalog

Accepting New Patients :Y

**Mark Alpert OD****Alpert, Mark**

NPI : 1801892773

16102 Bellflower Blvd  
Bellflower, CA 90706-0706

☎ (562) 867-4716

Hours of Operation : M,Tu,Th,F: 9:00 am - 5:30 pm;W,Sun: Closed;Sat: 8:00 am - 2:30 pm

Accepting New Patients :Y

**Mercy Eye Care Medical Group Inc****Khanna, Sandeep K**

NPI : 1366514044

9548 E Artesia Blvd  
Bellflower, CA 90706-0706

☎ (562) 866-8293

Hours of Operation : M - F: 9:00 am - 6:00 pm;Sat,Sun: Closed

Languages : Hindi

Accepting New Patients :Y

**Mitchell C Latter MD Inc****Gordon, Marvin I**

NPI : 1386860575

10230 E Artesia Blvd Ste 204  
Bellflower, CA 90706-0706

☎ (562) 920-8829

Hours of Operation : M - F: 9:00 am - 5:00 pm;Sat,Sun: Closed

Languages : Hebrew,Spanish

Accepting New Patients :Y

**Latter, Mitchell C**

NPI : 1255411625

10230 E Artesia Blvd Ste 204  
Bellflower, CA 90706-0706

☎ (562) 920-8829

Hours of Operation : M - F: 9:00 am - 5:00 pm;Sat,Sun: Closed

Accepting New Patients :Y

**Ramon Merino OD****Merino, Jesus R**

NPI : 1609130624

17057 Bellflower Blvd  
Bellflower, CA 90706-0706

☎ (562) 867-4310

Hours of Operation : M: 9:00 am - 1:00 pm;Tu,F: 10:00 am - 5:00 pm;W,Sun: Closed;Th: 11:00 am - 7:00 pm;Sat: 9:00 am - 12:00 pm

Languages : Spanish

Accepting New Patients :Y

## BEVERLY HILLS

**Dr Foad J Shirazian Apc****Shirazian, Foad J**

NPI : 1780700989

277 S Beverly Dr  
Beverly Hills, CA 90212-0212

☎ (310) 888-2848

Hours of Operation : M - F: 10:00 am - 6:00 pm;Sat,Sun: 10:00 am - 4:00 pm

Languages : Spanish

Accepting New Patients :Y

**Richlin Eye Associates**

**Krasnow, David**

NPI : 1609857820  
8907 Wilshire Blvd 3rd Floor  
Beverly Hills, CA 90211-0211  
☎(310) 276-5333

Hours of Operation : M - F: 8:30 am - 6:00 pm;Sat,Sun: Closed  
Languages : Spanish  
Accepting New Patients :Y

**Richlin, Steven B**

NPI : 1134100878  
8907 Wilshire Blvd 3rd Floor  
Beverly Hills, CA 90211-0211  
☎(310) 276-5333

Hours of Operation : M - F: 8:30 am - 6:00 pm;Sat,Sun: Closed  
Accepting New Patients :Y

**Stephen P Schall MD**

**Schall, Stephen P**

NPI : 1699726612  
9100 Wilshire Blvd Ste 852W  
Beverly Hills, CA 90212-0212  
☎(310) 273-3011

Hours of Operation : M - F: 8:30 am - 5:30 pm;Sat,Sun: Closed  
Languages : Spanish  
Accepting New Patients :Y

**Visioncare Associates**

**Shily, B G**

NPI : 1306975982  
9100 Wilshire Blvd Ste 509E  
Beverly Hills, CA 90212-0212  
☎(310) 271-3937

Hours of Operation : M,Tu,Th: 9:00 am - 6:00 pm;W: 10:00 am - 7:00 pm;F: 8:00 am - 5:00 pm;Sat: 9:00 am - 1:00 pm;Sun: Closed  
Languages : Hebrew  
Accepting New Patients :Y

**BURBANK**

**Burbank Family Optometry Inc**

**Hoefl, Craig W**

NPI : 1942360276  
907 N San Fernando Blvd  
Burbank, CA 91504-1504  
☎(818) 846-9075

Hours of Operation : M - F: 9:00 am - 5:30 pm;Sat: 9:00 am - 4:00 pm;Sun: Closed  
Languages : Spanish  
Accepting New Patients :Y

**Hoefl, Wayne W**

NPI : 1801851571  
907 N San Fernando Blvd  
Burbank, CA 91504-1504  
☎(818) 846-9075

Hours of Operation : M - F: 9:00 am - 5:30 pm;Sat: 9:00 am - 4:00 pm;Sun: Closed  
Languages : Armenian,Spanish  
Accepting New Patients :Y

**David W Gordon OD**

**Gordon, David W**

NPI : 1992879407  
851 N Hollywood Way  
Burbank, CA 91505-1505  
☎(818) 842-2111

Hours of Operation : M - F: 9:00 am - 6:00 pm;Sat: 9:00 am - 1:00 pm;Sun: Closed  
Accepting New Patients :Y

**Dr Melanya Garibyan**

**Garibyan, Melanya**

NPI : 1477652949  
149 S Glenoaks Blvd  
Burbank, CA 91502-1502  
☎(818) 848-3000

Hours of Operation : M - F: 9:00 am - 5:00 pm;Sat: 9:00 am - 12:00 pm;Sun: Closed  
Languages : Armenian,Spanish  
Accepting New Patients :Y

**Eghbali Medical Surgical Inc**

**Eghbali, Farid**

NPI : 1386614386  
2601 W Alameda Ave Ste 204  
Burbank, CA 91505-1505  
☎(818) 846-9999

Hours of Operation : M - F: 8:00 am - 6:00 pm;Sat,Sun: Closed  
Accepting New Patients :Y

**Eghbali, Kourosh**

NPI : 1952379174  
2601 W Alameda Ave Ste 204  
Burbank, CA 91505-1505  
☎(818) 846-9999

Hours of Operation : M - F: 8:00 am - 6:00 pm;Sat,Sun: Closed  
Accepting New Patients :Y

**Eyez Optometry**

**Harootonian, Ella**

NPI : 1508954306  
333 E Magnolia Blvd Ste 101  
Burbank, CA 91502-1502  
☎(818) 543-6080

Hours of Operation : M,W: 10:30 am - 4:30 pm;Tu,Th,Sat,Sun: Closed;F: 10:30 am - 2:30 pm  
Accepting New Patients :Y

**Stein Optometric Center**

**Au, Nathan H**

NPI : 1629051750  
201 E Magnolia Blvd Ste 261  
Burbank, CA 91502-1502  
☎(818) 841-2393

Hours of Operation : M - F: 9:00 am - 8:00 pm;Sat: 9:00 am - 6:00 pm;Sun: 11:00 am - 6:00 pm  
Languages : Spanish  
Accepting New Patients :Y

**Kawamura, Tracy C**

NPI : 1679556872  
201 E Magnolia Blvd Ste 261  
Burbank, CA 91502-1502  
☎(818) 841-2393

Hours of Operation : M - F: 9:00 am - 8:00 pm;Sat: 9:00 am - 6:00 pm;Sun: 11:00 am - 6:00 pm

Accepting New Patients :Y

**Stein, Howard E**

NPI : 1588647325  
201 E Magnolia Blvd Ste 261  
Burbank, CA 91502-1502  
☎(818) 841-2393

Hours of Operation : M - F: 9:00 am - 8:00 pm;Sat: 9:00 am - 6:00 pm;Sun: 11:00 am - 6:00 pm

Accepting New Patients :Y

**Studioeyes Optometry**

**Dubick, Fred H**

NPI : 1720137615  
3808 Riverside Dr Ste 100  
Burbank, CA 91505-1505  
☎(818) 843-2214

Hours of Operation : M,Tu,Th,F: 8:30 am - 5:30 pm;W: 8:30 am - 7:00 pm;Sat,Sun: Closed  
Languages : Spanish

Accepting New Patients :Y

**Shuham, Ellen**

NPI : 1629127519  
3808 Riverside Dr Ste 100  
Burbank, CA 91505-1505  
☎(818) 843-2214

Hours of Operation : M,Tu,Th,F: 8:30 am - 5:30 pm;W: 8:30 am - 7:00 pm;Sat,Sun: Closed  
Languages : Spanish

Accepting New Patients :Y

**CANOGA PARK**

**Biana Ohanian OD**

**Ohanian, Biana L**

NPI : 1427143817  
7301 Medical Ctr Dr Ste 410  
Canoga Park, CA 91307-1307  
☎(818) 593-3451

Hours of Operation : M - Th: 8:30 am - 5:30 pm;F: 8:00 am - 4:00 pm;Sat,Sun: Closed  
Languages : Armenian,Turkish

Accepting New Patients :Y

**E Optometry**

**Tran, Kelly Hien**

NPI : 1093783797  
6418 Platt Ave  
Canoga Park, CA 91307-1307  
☎(818) 888-1098

Hours of Operation : M,Tu,Th,F: 9:00 am - 5:00 pm;W,Sun: Closed;Sat: 9:00 am - 1:00 pm  
Accepting New Patients :Y

**West Valley Optometry**  
**Minie, Stevin R**

NPI : 1629142278  
8391 Topanga Canyon Blvd  
Canoga Park, CA 91304-1304  
☎(818) 348-4666  
Hours of Operation : M: 9:00 am - 7:00 pm;Tu,W,Th: 9:00 am - 5:30 pm;F: 9:00 am - 5:00 pm;Sat: 9:00 am - 1:00 pm;Sun: Closed  
Languages : Spanish  
Accepting New Patients :Y

**CANYON COUNTRY****Edward Landon OD**  
**Landon, Edward**

NPI : 1457401051  
19036 Soledad Canyon Rd  
Canyon Country, CA 91351-1351  
☎(661) 251-8055  
Hours of Operation : M,Th,F: 9:30 am - 6:00 pm;Tu: 12:30 pm - 7:00 pm;W,Sat,Sun: Closed  
Languages : Spanish  
Accepting New Patients :Y

**Shoji Morita OD**  
**Morita, Shoji**

NPI : 1376708818  
19000 Soledad Canyon Rd  
Canyon Country, CA 91351-1351  
☎(661) 251-1400  
Hours of Operation : M,Sun: Closed;Tu,F: 9:00 am - 5:00 pm;W,Th: 9:00 am - 6:00 pm;Sat: 9:00 am - 3:00 pm  
Languages : Spanish  
Accepting New Patients :Y

**CARSON****Amy T Chu OD**  
**Chu, Amy T**

NPI : 1528050093  
21851 S Avalon Blvd  
Carson, CA 90745-0745  
☎(310) 830-0632  
Hours of Operation : M: 10:00 am - 7:00 pm;Tu,Th,F: 10:00 am - 6:00 pm;W,Sat,Sun: Closed  
Languages : Chinese,Spanish  
Accepting New Patients :Y

**Dr Gerry Gee Optometry**  
**Gee, Gerry W**

NPI : 1104807031  
22015 S Avalon Blvd Ste A  
Carson, CA 90745-0745  
☎(310) 830-7584  
Hours of Operation : M,Th: 10:00 am - 7:00 pm;Tu,W,F: 10:00 am - 6:00 pm;Sat: 9:00 am - 1:00 pm;Sun: Closed  
Languages : Spanish  
Accepting New Patients :Y

**Ton, Lieu T**

NPI : 1023009693  
22015 S Avalon Blvd Ste A  
Carson, CA 90745-0745  
☎(310) 830-7584  
Hours of Operation : M,Th: 10:00 am - 7:00 pm;Tu,W,F: 10:00 am - 6:00 pm;Sat: 9:00 am - 1:00 pm;Sun: Closed  
Accepting New Patients :Y

**Eye See Optometry**  
**Ku, Hong K**

NPI : 1669522264  
22215 Avalon Blvd  
Carson, CA 90745-0745  
☎(310) 830-2201  
Hours of Operation : M,Sun: Closed;Tu,W,Th,F: 10:00 am - 6:00 pm;Sat: 9:00 am - 12:00 pm  
Languages : Chinese  
Accepting New Patients :Y

**Eyesmile Optometry Inc**  
**Tran, Myhanh T**

NPI : 1639392590  
1752 E Carson St  
Carson, CA 90745-0745  
☎(310) 518-7016  
Hours of Operation : M - F: 10:00 am - 7:00 pm;Sat: 9:00 am - 4:00 pm;Sun: Closed  
Accepting New Patients :Y

**Ifeona Ezeani OD Family Optometry**  
**Ezeani, Ifeoma L**

NPI : 1407816911  
20763 Avalon Blvd  
Carson, CA 90746-0746  
☎(310) 464-8300  
Hours of Operation : M,F,Sun: Closed;Tu,W,Th: 9:00 am - 5:00 pm;Sat: 10:00 am - 4:00 pm  
Accepting New Patients :Y

**Kristen Lee OD Apc**  
**Lee, Kristen A**

NPI : 1972512127  
21739 Avalon Blvd  
Carson, CA 90745-0745  
☎(310) 513-6900  
Hours of Operation : M - Th: 9:00 am - 6:00 pm;F: 9:00 am - 5:00 pm;Sat: 9:00 am - 4:00 pm;Sun: Closed  
Languages : Spanish  
Accepting New Patients :Y

**Manio Vision Center**  
**Manio, Seraphim C**

NPI : 1750317244  
860 E Carson St Ste 107  
Carson, CA 90745-0745  
☎(310) 549-2020  
Hours of Operation : M - F: 11:00 am - 6:30 pm;Sat: 10:00 am - 5:30 pm;Sun: Closed  
Accepting New Patients :Y

**William K Shiomi OD**  
**Shiomi, William K**

NPI : 1720058811  
20700 Avalon Blvd Ste 343  
Carson, CA 90746-0746  
☎(310) 532-2622  
Hours of Operation : M - F: 10:00 am - 8:00 pm;Sat,Sun: 10:00 am - 5:30 pm  
Accepting New Patients :Y

**CERRITOS****David J Butchert OD Apc**  
**Butchert, David J**

NPI : 1982746343  
11847 South St  
Cerritos, CA 90703-0703  
☎(562) 865-6119  
Hours of Operation : M - F: 10:00 am - 6:00 pm;Sat: 10:00 am - 4:00 pm;Sun: Closed  
Accepting New Patients :Y

**Esther Ahn Optometry**  
**Ahn, Esther L**

NPI : 1477542678  
11900 South St Ste 121  
Cerritos, CA 90703-0703  
☎(562) 809-4041  
Hours of Operation : M - F: 9:30 am - 6:00 pm;Sat: 9:00 am - 3:00 pm;Sun: Closed  
Accepting New Patients :Y

**CHATSWORTH****Optometrics of Chatsworth**  
**Chriqui, Kathy**

NPI : 1760468607  
21507 Devonshire St  
Chatsworth, CA 91311-1311  
☎(818) 882-9300  
Hours of Operation : M,W,F: 9:30 am - 5:00 pm;Tu: 9:30 am - 6:00 pm;Th: 10:00 am - 6:00 pm;Sat: 9:00 am - 5:00 pm;Sun: Closed  
Languages : French,Spanish  
Accepting New Patients :Y

**CITY OF INDUSTRY****Plaza Vision Optometry**  
**Watanabe, Teruo**

NPI : 1952402026  
18045 Gale Ave  
City of Industry, CA 91748-1748  
☎(626) 912-3937  
Hours of Operation : M,W,Sat: 8:30 am - 5:00 pm;Tu,Th: 9:30 am - 6:00 pm;F: 9:00 am - 6:00 pm;Sun: Closed  
Accepting New Patients :Y

**CLAREMONT**

**Anna M Torres OD**  
*Torres, Anna M*

NPI : 1346295474  
1420 N Claremont Blvd Ste 209B  
Claremont, CA 91711-1711  
☎ (909) 621-0057  
Hours of Operation : M - Th: 7:30 am - 6:00 pm;F: 8:00 am - 12:00 pm;Sat,Sun: Closed  
Languages : Spanish  
Accepting New Patients :Y

**Annelynn M Cajayon OD**  
*Cajayon, Annelynn M*

NPI : 1023065265  
101 N Indian Hill Blvd #C2-101  
Claremont, CA 91711-1711  
☎ (909) 621-0979  
Hours of Operation : M - Th: 9:00 am - 6:00 pm;F,Sat: 9:00 am - 3:00 pm;Sun: Closed  
Languages : Spanish  
Accepting New Patients :Y

**Jasmina Koprivica**  
**Optometry**

*Koprivica, Jasmina*  
NPI : 1346211158  
120 N Indian Hill Blvd  
Claremont, CA 91711-1711  
☎ (909) 621-3952  
Hours of Operation : M - Th: 9:00 am - 6:00 pm;F: 9:00 am - 1:00 pm;Sat,Sun: Closed  
Accepting New Patients :Y

**Light of Life Optometry**  
*Bebawy, Magdy A*

NPI : 1982947628  
418 Auto Center Dr  
Claremont, CA 91711-1711  
☎ (909) 621-5400  
Hours of Operation : M,W,F: 9:00 am - 6:00 pm;Tu: 8:00 am - 6:00 pm;Th: 8:00 am - 5:00 pm;Sat: 9:00 am - 5:00 pm;Sun: Closed  
Languages : Arabic  
Accepting New Patients :Y

**COMMERCE**

**Commerce Center Optometry**  
*Hong, Donna M*

NPI : 1871785360  
5520 Whittier Blvd  
Commerce, CA 90022-0022  
☎ (323) 728-2708  
Hours of Operation : M,W,Th,F: 10:00 am - 6:00 pm;Tu,Sun: Closed;Sat: 10:00 am - 3:00 pm  
Accepting New Patients :Y

**COMPTON**

**Jay H Messinger**  
*Messinger, Jay H*

NPI : 1811969884  
318 E Compton Blvd  
Compton, CA 90221-0221  
☎ (310) 631-3660  
Hours of Operation : M - F: 9:00 am - 5:00 pm;Sat: 9:00 am - 12:00 pm;Sun: Closed  
Languages : Spanish  
Accepting New Patients :Y

**COVINA**

**20/20 Family Eye Care**  
*Vong, Chenh M*

NPI : 1366523565  
141 N Citrus Ave  
Covina, CA 91723-1723  
☎ (626) 967-5587  
Hours of Operation : M - F: 10:00 am - 6:00 pm;Sat: 10:00 am - 5:00 pm;Sun: Closed  
Languages : Cantonese  
Accepting New Patients :Y

**Citrus Optometry**  
*Moriyasu, Steven K*

NPI : 1124153796  
924 N Citrus Ave  
Covina, CA 91722-1722  
☎ (626) 331-2020  
Hours of Operation : M - F: 10:00 am - 6:00 pm;Sat: 9:00 am - 12:00 pm;Sun: Closed  
Accepting New Patients :Y

**Clifford M Hitomi OD**  
*Hitomi, Clifford M*

NPI : 1710079991  
525 N Azusa Ave  
Covina, CA 91722-1722  
☎ (626) 967-2495  
Hours of Operation : M - F: 9:00 am - 6:00 pm;Sat,Sun: Closed  
Languages : Spanish  
Accepting New Patients :Y

**Covina Eyecare Optometry**  
*Wu, Raymond H*

NPI : 1124195623  
911 N Grand Ave  
Covina, CA 91724-1724  
☎ (626) 967-3794  
Hours of Operation : M,Th: 9:00 am - 6:00 pm;Tu,W: 10:00 am - 7:00 pm;F: 9:00 am - 5:00 pm;Sat: 8:00 am - 1:00 pm;Sun: Closed  
Languages : Chinese,Japanese,Spanish  
Accepting New Patients :Y

**Douglas W Stephey OD Inc**  
*Stephey, Douglas W*

NPI : 1649290123  
208 W Badillo St  
Covina, CA 91723-1723  
☎ (626) 332-4510  
Hours of Operation : M - Th: 7:00 am - 5:00 pm;F,Sat,Sun: Closed  
Accepting New Patients :Y

**Omni Eye Care Inc**  
*Bagai Lapsi, Shelly*

NPI : 1376555862  
554 E San Bernardino Rd #102  
Covina, CA 91723-1723  
☎ (626) 332-1888  
Hours of Operation : M - F: 9:00 am - 5:00 pm;Sat,Sun: Closed  
Languages : Hindi,Spanish  
Accepting New Patients :Y

**CUDAHY**

**Lovato Family Optometric Ctr**  
**Inc**

*Lovato, Victoria A*  
NPI : 1316983422  
4566 Florence Ave Ste 6  
Cudahy, CA 90201-0201  
☎ (323) 773-3332  
Hours of Operation : M - F: 9:00 am - 6:00 pm;Sat: 9:00 am - 1:00 pm;Sun: Closed  
Languages : Spanish  
Accepting New Patients :Y

**CULVER CITY**

**Anthony J Vandewydeven OD**  
*VanDe Wydeven, Anthony J*

NPI : 1861413304  
10522 Venice Blvd  
Culver City, CA 90232-0232  
☎ (310) 838-0521  
Hours of Operation : M - F: 8:00 am - 5:00 pm;Sat: 8:00 am - 12:00 pm;Sun: Closed  
Languages : Dutch,Spanish  
Accepting New Patients :Y

**Maurice Friedman OD**  
*Friedman, Maurice I*

NPI : 1073607792  
10724 Washington Blvd  
Culver City, CA 90232-0232  
☎ (310) 559-0500  
Hours of Operation : M - F: 9:15 am - 6:00 pm;Sat: 9:00 am - 4:30 pm;Sun: Closed  
Accepting New Patients :Y

**Levin, Michael I**

NPI : 1033268081  
10724 Washington Blvd  
Culver City, CA 90232-0232  
☎(310) 559-0500  
Hours of Operation : M - F: 9:15 am - 6:00 pm;Sat: 9:00 am - 4:30 pm;Sun: Closed  
Accepting New Patients :Y

**Osako, Eugene Y**

NPI : 1376683409  
10724 Washington Blvd  
Culver City, CA 90232-0232  
☎(310) 559-0500  
Hours of Operation : M - F: 9:15 am - 6:00 pm;Sat: 9:00 am - 4:30 pm;Sun: Closed  
Languages : Japanese  
Accepting New Patients :Y

**Mercedeh Motameni OD Apc  
Motameni, Mercedeh**

NPI : 1841343647  
4125 Sepulveda Blvd  
Culver City, CA 90230-0230  
☎(310) 391-6311  
Hours of Operation : M,Sun:  
Closed;Tu,W,Th,F: 9:00 am - 5:30 pm;Sat:  
9:00 am - 4:30 pm  
Languages : Spanish  
Accepting New Patients :Y

**DIAMOND BAR**

**Dr Ami Patel Optometrist  
Patel, Ami T**

NPI : 1194898569  
2771 S Diamond Bar Blvd  
Diamond Bar, CA 91765-1765  
☎(909) 598-4393  
Hours of Operation : M,Sun: Closed;Tu: 11:00 am - 7:00 pm;W,Th,F: 10:00 am - 6:00 pm;Sat: 9:00 am - 4:00 pm  
Languages : Gujarati  
Accepting New Patients :Y

**Dr Taylor Bladh OD Inc  
Bladh, Taylor W**

NPI : 1467527028  
718 N Diamond Bar Blvd  
Diamond Bar, CA 91765-1765  
☎(909) 861-3737  
Hours of Operation : M: 8:00 am - 6:00 pm;Tu,W,Th: 9:00 am - 6:00 pm;F: 8:00 am - 5:00 pm;Sat: 8:00 am - 3:00 pm;Sun: Closed  
Languages : Spanish  
Accepting New Patients :Y

**Keltner, Lisa V**

NPI : 1629072533  
718 N Diamond Bar Blvd  
Diamond Bar, CA 91765-1765  
☎(909) 861-3737  
Hours of Operation : M: 8:00 am - 6:00 pm;Tu,W,Th: 9:00 am - 6:00 pm;F: 8:00 am - 5:00 pm;Sat: 8:00 am - 3:00 pm;Sun: Closed  
Languages : Spanish  
Accepting New Patients :Y

**Jennifer B Grove OD  
Grove, Jennifer B**

NPI : 1659414316  
1155 S Diamond Bar Blvd Ste J  
Diamond Bar, CA 91765-1765  
☎(909) 861-0163  
Hours of Operation : M,W: 10:30 am - 7:00 pm;Tu,F: 9:00 am - 5:00 pm;Th,Sun:  
Closed;Sat: 9:00 am - 12:00 pm  
Languages : Spanish  
Accepting New Patients :Y

**Wayne H Martin MD Inc  
Martin, Wayne H**

NPI : 1033293261  
1111 Grand Ave Ste A  
Diamond Bar, CA 91765-1765  
☎(909) 860-6768  
Hours of Operation : M - F: 8:00 am - 5:00 pm;Sat,Sun: Closed  
Accepting New Patients :Y

**McClure, Mercer L**

NPI : 1023022050  
1111 Grand Ave Ste A  
Diamond Bar, CA 91765-1765  
☎(909) 860-6768  
Hours of Operation : M - F: 8:00 am - 5:00 pm;Sat,Sun: Closed  
Languages : Spanish  
Accepting New Patients :Y

**DOWNEY**

**Arthur J Edelstein MD Apc  
Edelstein, Arthur J**

NPI : 1043256175  
11411 Brookshire Ave Ste 506  
Downey, CA 90241-0241  
☎(562) 923-6256  
Hours of Operation : M - F: 9:00 am - 6:00 pm;Sat,Sun: Closed  
Languages : Spanish  
Accepting New Patients :Y

**Gonzalez, Manuel D**

NPI : 1497800692  
11411 Brookshire Ave Ste 506  
Downey, CA 90241-0241  
☎(562) 923-6256  
Hours of Operation : M - F: 9:00 am - 6:00 pm;Sat,Sun: Closed  
Languages : Spanish  
Accepting New Patients :Y

**Donald W Boyd OD  
Boyd, Donald W**

NPI : 1033145198  
11546 Downey Ave  
Downey, CA 90241-0241  
☎(562) 861-7077  
Hours of Operation : M,Tu,Th: 9:00 am - 5:30 pm;W,Sun: Closed;F: 9:00 am - 5:00 pm;Sat:  
9:00 am - 1:00 pm  
Accepting New Patients :Y

**Downey Eyecare Center  
Stein, David N**

NPI : 1750464624  
8605 Firestone Blvd  
Downey, CA 90241-0241  
☎(562) 869-1005  
Hours of Operation : M,Sun: Closed;Tu,Th:  
9:30 am - 8:00 pm;W,F: 9:30 am - 6:00 pm;Sat:  
9:30 am - 4:00 pm  
Languages : Spanish  
Accepting New Patients :Y

**Wong, Norman K**

NPI : 1912075672  
8605 Firestone Blvd  
Downey, CA 90241-0241  
☎(562) 869-1005  
Hours of Operation : M,Sun: Closed;Tu,Th:  
9:30 am - 8:00 pm;W,F: 9:30 am - 6:00 pm;Sat:  
9:30 am - 4:00 pm  
Languages : Spanish  
Accepting New Patients :Y

**Downey Family Eye Care  
Trinh, Anh**

NPI : 1639143894  
10305 1/2 Lakewood Blvd  
Downey, CA 90241-0241  
☎(562) 862-5005  
Hours of Operation : M,Tu,W: 9:00 am - 5:00 pm;Th,F: 9:00 am - 6:00 pm;Sat: 9:00 am - 1:00 pm;Sun: Closed  
Accepting New Patients :Y

**Downey Vision  
Tiet, Jenny Quyen B**

NPI : 1467425223  
10353 Lakewood Blvd  
Downey, CA 90241-0241  
☎(562) 923-5501  
Hours of Operation : M,Tu,Th,F: 10:00 am - 6:00 pm;W,Sun: Closed;Sat: 10:00 am - 4:00 pm  
Languages : Spanish,Vietnamese  
Accepting New Patients :Y

**Eye Pod Optometry Inc  
Phung, Steve D**

NPI : 1144212713  
8331 Firestone Blvd  
Downey, CA 90241-0241  
☎(562) 923-9218  
Hours of Operation : M - F: 10:00 am - 6:00 pm;Sat: 10:00 am - 12:00 pm;Sun: Closed  
Languages : Spanish,Vietnamese  
Accepting New Patients :Y

**Pioneer Medical Group Inc  
Pazornik, Arthur S**

NPI : 1922019389  
11480 Brookshire Blvd Ste 202  
Downey, CA 90241-0241  
☎(562) 862-2448  
Hours of Operation : M - F: 8:00 am - 5:00 pm;Sat,Sun: Closed  
Languages : Spanish  
Accepting New Patients :Y

**Watanabe, Dennis**

NPI : 1851404040  
11480 Brookshire Blvd Ste 202  
Downey, CA 90241-0241  
☎(562) 862-2448  
Hours of Operation : M - F: 8:00 am - 5:00 pm;Sat,Sun: Closed  
Accepting New Patients :Y

**Shammas Eye Medical Center**

**Okie, Theodore B**

NPI : 1629184098  
8409 Florence Ave Ste 100  
Downey, CA 90240-0240  
☎(562) 862-4444  
Hours of Operation : M - Th: 8:45 am - 5:00 pm;F: 8:00 am - 1:00 pm;Sat,Sun: Closed  
Languages : Spanish  
Accepting New Patients :Y

**Peters, Joseph C**

NPI : 1568577567  
8409 Florence Ave Ste 100  
Downey, CA 90240-0240  
☎(562) 862-4444  
Hours of Operation : M - Th: 8:45 am - 5:00 pm;F: 8:00 am - 1:00 pm;Sat,Sun: Closed  
Languages : Spanish  
Accepting New Patients :Y

**Shammas, Hanna J**

NPI : 1770698854  
8409 Florence Ave Ste 100  
Downey, CA 90240-0240  
☎(562) 862-4444  
Hours of Operation : M - Th: 8:45 am - 5:00 pm;F: 8:00 am - 1:00 pm;Sat,Sun: Closed  
Languages : Arabic,French  
Accepting New Patients :Y

**Total Vision Optometry**

**Pykosz Sanchez, Brandon L**

NPI : 1417071440  
405 Stonewood Mall  
Downey, CA 90241-0241  
☎(562) 622-2200  
Hours of Operation : M - F: 10:00 am - 9:00 pm;Sat: 10:00 am - 8:00 pm;Sun: 11:00 am - 7:00 pm  
Languages : Spanish  
Accepting New Patients :Y

**Scavo, Nickolas A**

NPI : 1164491478  
405 Stonewood Mall  
Downey, CA 90241-0241  
☎(562) 622-2200  
Hours of Operation : M - F: 10:00 am - 9:00 pm;Sat: 10:00 am - 8:00 pm;Sun: 11:00 am - 7:00 pm  
Languages : Spanish  
Accepting New Patients :Y

**William M Rogoway OD**

**Rogoway, William M**  
NPI : 1720086085  
9418 Firestone Blvd  
Downey, CA 90241-0241  
☎(562) 869-3937  
Hours of Operation : M - F: 10:00 am - 6:00 pm;Sat: 10:00 am - 4:00 pm;Sun: Closed  
Languages : Spanish  
Accepting New Patients :Y

**DUARTE**

**Duarte Optometry**

**Hernandez, Diane M**  
NPI : 1326108747  
1235 Buena Vista  
Duarte, CA 91010-1010  
☎(626) 359-8145  
Hours of Operation : M - F: 9:00 am - 6:00 pm;Sat: 9:00 am - 12:00 pm;Sun: Closed  
Languages : Spanish  
Accepting New Patients :Y

**Infocus Vision Optometric Center**

**Wang, Emily Kuo**  
NPI : 1548258502  
1181 Huntington Dr  
Duarte, CA 91010-1010  
☎(626) 303-1888  
Hours of Operation : M: 10:00 am - 7:00 pm;Tu,W,Th: 10:00 am - 6:00 pm;F: 9:30 am - 6:00 pm;Sat: 9:00 am - 4:00 pm;Sun: Closed  
Languages : Chinese,Taiwanese  
Accepting New Patients :Y

**EL MONTE**

**Allcare Optometry**

**Han, Paulina T**  
NPI : 1558382002  
11028 Lower Azusa Rd Ste B  
El Monte, CA 91731-1731  
☎(626) 246-3200  
Hours of Operation : M - F: 10:00 am - 6:00 pm;Sat: 10:00 am - 12:00 pm;Sun: Closed  
Accepting New Patients :Y

**Clear Eye Care**

**Zhao, Mei**  
NPI : 1649396896  
10990 Lower Azusa Rd Ste 11  
El Monte, CA 91731-1731  
☎(626) 454-3888  
Hours of Operation : M:  
Closed;Tu,W,Th,F,Sat: 10:30 am - 6:30 pm;Sun: 1:30 pm - 6:30 pm  
Accepting New Patients :Y

**Eddie M Garcia MD Inc**

**Garcia, Eddie M**  
NPI : 1164447678  
10942 Ramona Blvd Ste A  
El Monte, CA 91731-1731  
☎(626) 443-1282  
Hours of Operation : M - F: 9:00 am - 5:00 pm;Sat,Sun: Closed  
Languages : Spanish  
Accepting New Patients :Y

**El Monte Optometry Inc**

**Wong, Cecilia**  
NPI : 1114017043  
11230 Garvey Ave Ste J  
El Monte, CA 91733-1733  
☎(626) 443-8226  
Hours of Operation : M - F: 9:00 am - 7:00 pm;Sat: 9:00 am - 4:00 pm;Sun: Closed  
Accepting New Patients :Y

**Garvey Optometry Inc**

**Lam, Taylor**  
NPI : 1376617787  
10012 Garvey Ave Ste 12  
El Monte, CA 91733-1733  
☎(626) 401-0324  
Hours of Operation : M,Tu,W,F: 9:00 am - 6:00 pm;Th,Sun: Closed;Sat: 9:00 am - 5:00 pm  
Languages : Chinese,Spanish,Vietnamese  
Accepting New Patients :Y

**Gary A Lee OD PC**

**Lee, Gary A**  
NPI : 1063426278  
10614 Lower Azusa Rd  
El Monte, CA 91731-1731  
☎(626) 442-6620  
Hours of Operation : M,W,F: 9:00 am - 6:00 pm;Tu,Th: 9:00 am - 7:00 pm;Sat: 9:00 am - 12:00 pm;Sun: Closed  
Languages : Spanish  
Accepting New Patients :Y  
11930 Garvey Ave  
El Monte, CA 91732-1732  
☎(626) 448-3149  
Hours of Operation : M,Th: 9:00 am - 7:00 pm;Tu,W,F: 9:00 am - 6:00 pm;Sat: 9:00 am - 12:00 pm;Sun: Closed  
Languages : Spanish  
Accepting New Patients :Y  
**Lee, Kristen A**  
NPI : 1972512127  
10614 Lower Azusa Rd  
El Monte, CA 91731-1731  
☎(626) 442-6620  
Hours of Operation : M,W,F: 9:00 am - 6:00 pm;Tu,Th: 9:00 am - 7:00 pm;Sat: 9:00 am - 12:00 pm;Sun: Closed  
Languages : Spanish  
Accepting New Patients :Y

**Insight Optometry****Wang, Amy**

NPI : 1245304070

9710 Lower Azusa Rd

El Monte, CA 91731-1731

☎(626) 329-0818

Hours of Operation : M - F: 9:30 am - 6:00 pm; Sat: 10:30 am - 6:00 pm; Sun: Closed

Languages : Mandarin

Accepting New Patients : Y

**Mylinh Lam OD Inc****Lam, Mylinh**

NPI : 1528102274

10921 Valley Mall

El Monte, CA 91731-1731

☎(626) 444-0369

Hours of Operation : M, Tu: 9:00 am - 6:00 pm; W: 10:00 am - 12:00 pm; Th: 9:00 am - 7:00 pm; F: 9:00 am - 6:30 pm; Sat: 9:00 am - 4:00 pm; Sun: Closed

Languages : Spanish, Vietnamese

Accepting New Patients : Y

**Randolph J Falk MD****Falk, Randolph J**

NPI : 1043294507

11030 Valley Mall

El Monte, CA 91731-1731

☎(626) 444-4545

Hours of Operation : M, Tu, Th, F: 9:00 am - 5:00 pm; W: 9:00 am - 12:00 pm; Sat, Sun: Closed

Languages : Spanish

Accepting New Patients : Y

**Valley Mall Optometry****Hong, Donna M**

NPI : 1871785360

10906 Valley Mall

El Monte, CA 91731-1731

☎(626) 579-2020

Hours of Operation : M, Sun:

Closed; Tu, W, Th, F: 9:00 am - 6:00 pm; Sat:

9:00 am - 4:30 pm

Languages : Spanish, Vietnamese

Accepting New Patients : Y

**ENCINO****David Paikal MD Inc****Paikal, David**

NPI : 1760507495

16661 Ventura Blvd Ste 522

Encino, CA 91436-1436

☎(818) 981-1663

Hours of Operation : M - F: 8:30 am - 5:00 pm; Sat, Sun: Closed

Accepting New Patients : Y

**Encino Optometric Center****Corp****Escobar, Francisca E**

NPI : 1902191281

16255 Ventura Blvd Ste 705

Encino, CA 91436-1436

☎(818) 986-8860

Hours of Operation : M: 7:00 am - 6:00 pm; Tu, W, F: 8:00 am - 6:00 pm; Th: 8:00 am - 7:00 pm; Sat, Sun: Closed

Languages : Spanish

Accepting New Patients : Y

**Phoo, Aung Zaw**

NPI : 1548311855

16255 Ventura Blvd Ste 705

Encino, CA 91436-1436

☎(818) 986-8860

Hours of Operation : M: 7:00 am - 6:00 pm; Tu, W, F: 8:00 am - 6:00 pm; Th: 8:00 am - 7:00 pm; Sat, Sun: Closed

Languages : Burmese

Accepting New Patients : Y

**Quach, Linh M**

NPI : 1245410919

16255 Ventura Blvd Ste 705

Encino, CA 91436-1436

☎(818) 986-8860

Hours of Operation : M: 7:00 am - 6:00 pm; Tu, W, F: 8:00 am - 6:00 pm; Th: 8:00 am - 7:00 pm; Sat, Sun: Closed

Languages : Vietnamese

Accepting New Patients : Y

**Frame Cottage Optometry****Rezvani, Nikoo**

NPI : 1346332541

16542 Ventura Blvd Ste 115

Encino, CA 91436-1436

☎(818) 501-4533

Hours of Operation : M - Th: 9:00 am - 5:00 pm; F: 10:00 am - 4:00 pm; Sat: 10:00 am - 12:00 pm; Sun: Closed

Accepting New Patients : Y

**Meyer Izaac OD****Izaac, Meyer**

NPI : 1164457685

16055 Ventura Blvd Ste 630

Encino, CA 91436-1436

☎(818) 990-0300

Hours of Operation : M, Tu, W, F: 8:30 am - 5:00 pm; Th: 10:00 am - 6:30 pm; Sat, Sun: Closed

Accepting New Patients : Y

**Optometric Center of Encino****Durant, Bill**

NPI : 1699830554

17310 Ventura Blvd

Encino, CA 91316-1316

☎(818) 728-6800

Hours of Operation : M - F: 9:00 am - 6:00 pm; Sat: 9:00 am - 5:00 pm; Sun: Closed

Accepting New Patients : Y

**Enenstein, Harry E**

NPI : 1063498616

17310 Ventura Blvd

Encino, CA 91316-1316

☎(818) 728-6800

Hours of Operation : M - F: 9:00 am - 6:00 pm; Sat: 9:00 am - 5:00 pm; Sun: Closed

Accepting New Patients : Y

**GARDENA****Almar Vista Inc****Nguyen, Peter H**

NPI : 1376685958

14506 Crenshaw Blvd Ste A

Gardena, CA 90249-0249

☎(310) 324-3139

Hours of Operation : M, Tu, Th, F: 1:00 pm - 5:30 pm; W, Sun: Closed; Sat: 10:30 am - 1:00 pm

Languages : Vietnamese

Accepting New Patients : Y

**Century Eye Care Med Center****Inc****Aghai, Mehrdad**

NPI : 1841302577

1141 W Redondo Beach Blvd #101

Gardena, CA 90247-0247

☎(310) 767-7814

Hours of Operation : M - F: 9:00 am - 6:00 pm; Sat, Sun: Closed

Accepting New Patients : Y

**Eyecare 20/20 Optometry****Kobayashi, Michael K**

NPI : 1750353496

18204 S Western Ave

Gardena, CA 90248-0248

☎(310) 719-2020

Hours of Operation : M - Th: 9:30 am - 6:00 pm; F: 9:30 am - 5:00 pm; Sat: 9:00 am - 4:00 pm; Sun: Closed

Accepting New Patients : Y

**Otsuji, Sam M**

NPI : 1922079789

18204 S Western Ave

Gardena, CA 90248-0248

☎(310) 719-2020

Hours of Operation : M - Th: 9:30 am - 6:00 pm; F: 9:30 am - 5:00 pm; Sat: 9:00 am - 4:00 pm; Sun: Closed

Languages : Japanese

Accepting New Patients : Y

**Joel D Goodman OD Apc****Goodman, Joel D**

NPI : 1386740447

1713 Artesia Blvd

Gardena, CA 90248-0248

☎(310) 329-4128

Hours of Operation : M - Th: 10:00 am - 7:00 pm; F, Sat: 10:00 am - 4:00 pm; Sun: Closed

Languages : Spanish

Accepting New Patients : Y

**Richard J Miyamoto OD**  
**Kawamoto, Kristal C**

NPI : 1730335845  
 18525 S Western Ave  
 Gardena, CA 90248-0248  
 ☎(310) 538-3937  
 Hours of Operation : M: 9:00 am - 1:00 pm;Tu,W,Th: 8:00 am - 6:00 pm;F: 9:00 am - 6:00 pm;Sat: 8:00 am - 12:00 pm;Sun: Closed  
 Accepting New Patients :Y

**Miyamoto, Richard J**

NPI : 1700856986  
 18525 S Western Ave  
 Gardena, CA 90248-0248  
 ☎(310) 538-3937  
 Hours of Operation : M: 9:00 am - 1:00 pm;Tu,W,Th: 8:00 am - 6:00 pm;F: 9:00 am - 6:00 pm;Sat: 8:00 am - 12:00 pm;Sun: Closed  
 Accepting New Patients :Y

**Nakamura, Gina**

NPI : 1699749820  
 18525 S Western Ave  
 Gardena, CA 90248-0248  
 ☎(310) 538-3937  
 Hours of Operation : M: 9:00 am - 1:00 pm;Tu,W,Th: 8:00 am - 6:00 pm;F: 9:00 am - 6:00 pm;Sat: 8:00 am - 12:00 pm;Sun: Closed  
 Languages : Japanese,Spanish  
 Accepting New Patients :Y

**Osako, Eugene Y**

NPI : 1376683409  
 18525 S Western Ave  
 Gardena, CA 90248-0248  
 ☎(310) 538-3937  
 Hours of Operation : M: 9:00 am - 1:00 pm;Tu,W,Th: 8:00 am - 6:00 pm;F: 9:00 am - 6:00 pm;Sat: 8:00 am - 12:00 pm;Sun: Closed  
 Languages : Japanese  
 Accepting New Patients :Y

**Robert J Stahl and Amy J Calder ODs Apc**

**Calder, Amy Jo**  
 NPI : 1720052392  
 1142 W Redondo Beach Blvd  
 Gardena, CA 90247-0247  
 ☎(310) 323-5095  
 Hours of Operation : M,Tu,W: 9:00 am - 5:00 pm;Th,F: 9:00 am - 7:00 pm;Sat: 9:00 am - 1:00 pm;Sun: Closed  
 Languages : Spanish  
 Accepting New Patients :Y

**Stahl, Robert J**

NPI : 1639143936  
 1142 W Redondo Beach Blvd  
 Gardena, CA 90247-0247  
 ☎(310) 323-5095  
 Hours of Operation : M,Tu,W: 9:00 am - 5:00 pm;Th,F: 9:00 am - 7:00 pm;Sat: 9:00 am - 1:00 pm;Sun: Closed  
 Languages : Spanish  
 Accepting New Patients :Y

**GLENDALE**

**Advanced Eyecare Prof Opt Grp**

**Arjomand, Vida L**  
 NPI : 1114011103  
 330 N Brand Blvd Ste 110  
 Glendale, CA 91203-1203  
 ☎(818) 241-1151  
 Hours of Operation : M,Tu,Th,F: 9:00 am - 5:00 pm;W: 10:00 am - 7:00 pm;Sat,Sun: Closed  
 Accepting New Patients :Y

**Black, Ronald V**

NPI : 1821032442  
 330 N Brand Blvd Ste 110  
 Glendale, CA 91203-1203  
 ☎(818) 241-1151  
 Hours of Operation : M,Tu,Th: 9:00 am - 6:00 pm;W: 9:00 am - 7:00 pm;F: 9:00 am - 5:00 pm;Sat: 9:00 am - 1:00 pm;Sun: Closed  
 Languages : Armenian,Japanese,Spanish  
 Accepting New Patients :Y

**Budnero, Maia**

NPI : 1649505611  
 330 N Brand Blvd Ste 110  
 Glendale, CA 91203-1203  
 ☎(818) 241-1151  
 Hours of Operation : M,Tu,Th: 9:00 am - 6:00 pm;W: 9:00 am - 7:00 pm;F: 9:00 am - 5:00 pm;Sat: 9:00 am - 1:00 pm;Sun: Closed  
 Accepting New Patients :Y

**Camara, David F**

NPI : 1437110749  
 330 N Brand Blvd Ste 110  
 Glendale, CA 91203-1203  
 ☎(818) 241-1151  
 Hours of Operation : M,Tu,Th,F: 9:00 am - 5:00 pm;W: 10:00 am - 7:00 pm;Sat,Sun: Closed  
 Languages : Spanish  
 Accepting New Patients :Y

**Camara, Elizabeth**

NPI : 1952383507  
 330 N Brand Blvd Ste 110  
 Glendale, CA 91203-1203  
 ☎(818) 241-1151  
 Hours of Operation : M,Tu,Th: 9:00 am - 6:00 pm;W: 9:00 am - 7:00 pm;F: 9:00 am - 5:00 pm;Sat: 9:00 am - 1:00 pm;Sun: Closed  
 Languages : Spanish  
 Accepting New Patients :Y

**Crandon, David J**

NPI : 1619032547  
 330 N Brand Blvd Ste 110  
 Glendale, CA 91203-1203  
 ☎(818) 241-1151  
 Hours of Operation : M,Tu,Th: 9:00 am - 6:00 pm;W: 9:00 am - 7:00 pm;F: 9:00 am - 5:00 pm;Sat: 9:00 am - 1:00 pm;Sun: Closed  
 Accepting New Patients :Y

**Hui, Cindy C**

NPI : 1679636518  
 330 N Brand Blvd Ste 110  
 Glendale, CA 91203-1203  
 ☎(818) 241-1151  
 Hours of Operation : M,Tu,Th,F: 9:00 am - 5:00 pm;W: 10:00 am - 7:00 pm;Sat,Sun: Closed  
 Accepting New Patients :Y

**Lee, Betty W**

NPI : 1073559233  
 330 N Brand Blvd Ste 110  
 Glendale, CA 91203-1203  
 ☎(818) 241-1151  
 Hours of Operation : M,Tu,Th,F: 9:00 am - 5:00 pm;W: 10:00 am - 7:00 pm;Sat,Sun: Closed  
 Languages : Cantonese  
 Accepting New Patients :Y

**Marshak, Jeffrey E**

NPI : 1225165590  
 330 N Brand Blvd Ste 110  
 Glendale, CA 91203-1203  
 ☎(818) 241-1151  
 Hours of Operation : M,Tu,Th,F: 9:00 am - 5:00 pm;W: 10:00 am - 7:00 pm;Sat,Sun: Closed  
 Languages : Spanish  
 Accepting New Patients :Y

**Nguyen, Albert U**

NPI : 1992138044  
 330 N Brand Blvd Ste 110  
 Glendale, CA 91203-1203  
 ☎(818) 241-1151  
 Hours of Operation : M,Tu,Th,F: 9:00 am - 5:00 pm;W: 10:00 am - 7:00 pm;Sat,Sun: Closed  
 Languages : Vietnamese  
 Accepting New Patients :Y

**Nguyen, Sandy T**

NPI : 1497945323  
 330 N Brand Blvd Ste 110  
 Glendale, CA 91203-1203  
 ☎(818) 241-1151  
 Hours of Operation : M,Tu,Th,F: 9:00 am - 5:00 pm;W: 10:00 am - 7:00 pm;Sat,Sun: Closed  
 Accepting New Patients :Y

**Nguyen, Trang B**

NPI : 1326260290  
 330 N Brand Blvd Ste 110  
 Glendale, CA 91203-1203  
 ☎(818) 241-1151  
 Hours of Operation : M,Tu,Th: 9:00 am - 6:00 pm;W: 9:00 am - 7:00 pm;F: 9:00 am - 5:00 pm;Sat: 9:00 am - 1:00 pm;Sun: Closed  
 Accepting New Patients :Y

**Ritter, Bruce A**

NPI : 1952344624  
 330 N Brand Blvd Ste 110  
 Glendale, CA 91203-1203  
 ☎(818) 241-1151  
 Hours of Operation : M,Tu,Th: 9:00 am - 6:00 pm;W: 9:00 am - 7:00 pm;F: 9:00 am - 5:00 pm;Sat: 9:00 am - 1:00 pm;Sun: Closed  
 Accepting New Patients :Y



**Thaanum, Michael J**

NPI : 1285785915  
330 N Brand Blvd Ste 110  
Glendale, CA 91203-1203  
☎(818) 241-1151  
Hours of Operation : M,Tu,Th,F: 9:00 am - 5:00 pm;W: 10:00 am - 7:00 pm;Sat,Sun: Closed

Accepting New Patients :Y

**Turetsky, David L**

NPI : 1396789426  
330 N Brand Blvd Ste 110  
Glendale, CA 91203-1203  
☎(818) 241-1151  
Hours of Operation : M,Tu,Th,F: 9:00 am - 5:00 pm;W: 10:00 am - 7:00 pm;Sat,Sun: Closed

Accepting New Patients :Y

**Wake, Eugene L**

NPI : 1285781922  
330 N Brand Blvd Ste 110  
Glendale, CA 91203-1203  
☎(818) 241-1151  
Hours of Operation : M,Tu,Th: 9:00 am - 6:00 pm;W: 9:00 am - 7:00 pm;F: 9:00 am - 5:00 pm;Sat: 9:00 am - 1:00 pm;Sun: Closed

Accepting New Patients :Y

**Yarwood, Page A**

NPI : 1447303151  
330 N Brand Blvd Ste 110  
Glendale, CA 91203-1203  
☎(818) 241-1151  
Hours of Operation : M,Tu,Th: 9:00 am - 6:00 pm;W: 9:00 am - 7:00 pm;F: 9:00 am - 5:00 pm;Sat: 9:00 am - 1:00 pm;Sun: Closed

Accepting New Patients :Y

**Brand Optometry**

**Djanbatian, Movses**

NPI : 1043284359  
330 N Brand Blvd Ste 110  
Glendale, CA 91203-1203  
☎(818) 241-4921  
Hours of Operation : M,Tu,Th: 9:00 am - 6:00 pm;W: 9:00 am - 7:00 pm;F: 9:00 am - 5:00 pm;Sat: 9:00 am - 1:00 pm;Sun: Closed

Accepting New Patients :Y

**Hornstein, Bruce A**

NPI : 1558432633  
330 N Brand Blvd Ste 110  
Glendale, CA 91203-1203  
☎(818) 241-4921  
Hours of Operation : M,Tu,Th: 9:00 am - 6:00 pm;W: 9:00 am - 7:00 pm;F: 9:00 am - 5:00 pm;Sat: 9:00 am - 1:00 pm;Sun: Closed

Languages : Spanish

Accepting New Patients :Y

**Sarajian, Ida A**

NPI : 1588709190  
330 N Brand Blvd Ste 110  
Glendale, CA 91203-1203  
☎(818) 241-4921  
Hours of Operation : M,Tu,Th: 9:00 am - 6:00 pm;W: 9:00 am - 7:00 pm;F: 9:00 am - 5:00 pm;Sat: 9:00 am - 1:00 pm;Sun: Closed

Languages : Armenian

Accepting New Patients :Y

**Donald E Teagle OD**

**Lee, Carol H**  
NPI : 1750423745  
1306 Glendale Galleria  
Glendale, CA 91210-1210  
☎(818) 956-0873  
Hours of Operation : Mon - Sat: 10:00 am - 9:00 pm;Sun: 11:00 am - 7:00 pm

Languages : Korean

Accepting New Patients :Y

**Nguyen, Cathy L**

NPI : 1912260878  
1306 Glendale Galleria  
Glendale, CA 91210-1210  
☎(818) 956-0873  
Hours of Operation : Mon - Sat: 10:00 am - 9:00 pm;Sun: 11:00 am - 7:00 pm

Accepting New Patients :Y

**Teagle Sr, Robert H**

NPI : 1528101599  
1306 Glendale Galleria  
Glendale, CA 91210-1210  
☎(818) 956-0873  
Hours of Operation : Mon - Sat: 10:00 am - 9:00 pm;Sun: 11:00 am - 7:00 pm

Languages : Spanish

Accepting New Patients :Y

**Teagle, Donald E**

NPI : 1700931706  
1306 Glendale Galleria  
Glendale, CA 91210-1210  
☎(818) 956-0873  
Hours of Operation : Mon - Sat: 10:00 am - 9:00 pm;Sun: 11:00 am - 7:00 pm

Languages : Spanish

Accepting New Patients :Y

**Eye Care Medical Center**

**Baghdassarian, Sahag A**  
NPI : 1598849846  
1310 S Central Ave  
Glendale, CA 91204-1204  
☎(818) 548-5858  
Hours of Operation : M - F: 8:30 am - 5:00 pm;Sat,Sun: Closed

Accepting New Patients :Y

**Havunjian, Richard H**

NPI : 1851475594  
1310 S Central Ave  
Glendale, CA 91204-1204  
☎(818) 548-5858  
Hours of Operation : M - F: 8:30 am - 5:00 pm;Sat,Sun: Closed

Languages : Armenian,Russian,Spanish

Accepting New Patients :Y

**Eye To Eye Optometry**

**Bagdassar, Shakeh J**  
NPI : 1578672234  
1101 N Pacific Ave Ste 105  
Glendale, CA 91202-1202  
☎(818) 243-1111  
Hours of Operation : M,Sun: Closed;Tu,Th: 10:00 am - 7:00 pm;W,F: 9:00 am - 6:00 pm;Sat: 9:00 am - 3:00 pm

Accepting New Patients :Y

**Greta Torossian Optometric Corp**

**Toroussian, Greta**  
NPI : 1861414807  
330 N Brand Blvd Ste 110  
Glendale, CA 91203-1203  
☎(818) 956-3728  
Hours of Operation : M,Tu,Th,F: 9:00 am - 5:00 pm;W: 10:00 am - 7:00 pm;Sat,Sun: Closed

Languages : Armenian

Accepting New Patients :Y

**Insight Optometry**

**Dang, Truc Chi N**  
NPI : 1205994340  
501 S Glendale Ave Ste C  
Glendale, CA 91205-1205  
☎(818) 500-4160  
Hours of Operation : Mon - Sat: 10:00 am - 7:00 pm;Sun: Closed

Languages : Vietnamese

Accepting New Patients :Y

**Jewel City Optometry**

**Yepremian, Arlene T**  
NPI : 1265463145  
839 N Glendale Ave  
Glendale, CA 91206-1206  
☎(818) 240-3937  
Hours of Operation : M,F,Sun: Closed;Tu,W,Th: 9:00 am - 6:00 pm;Sat: 9:00 am - 12:00 pm

Languages : Armenian

Accepting New Patients :Y

**John Akamatsu OD Inc**

**Akamatsu, John**  
NPI : 1669501524  
237 N Brand Blvd  
Glendale, CA 91203-1203  
☎(818) 244-4169  
Hours of Operation : M - Th: 9:00 am - 5:30 pm;F: 9:00 am - 6:30 pm;Sat: 9:00 am - 4:00 pm;Sun: Closed

Languages : Spanish

Accepting New Patients :Y

**John J Mielke OD Inc**

**Mielke, John J**  
NPI : 1992766646  
801 S Chevy Chase Dr Ste 100  
Glendale, CA 91205-1205  
☎(818) 956-8785  
Hours of Operation : M - F: 9:00 am - 5:00 pm;Sat: 10:00 am - 12:00 pm;Sun: Closed

Accepting New Patients :Y

**Modern Optometry**

**Kamkar, Babak**

NPI : 1801892450  
1104 E Colorado St  
Glendale, CA 91205-1205

☎(818) 500-5008  
Hours of Operation : M,Th: 9:00 am - 6:00 pm;Tu,W,F: 10:00 am - 4:00 pm;Sat: 10:00 am - 12:00 pm;Sun: Closed  
Languages : Armenian,Spanish  
Accepting New Patients :Y

**Specialty Eye Care Med Clinic Inc**

**Gabrielian, Karine**

NPI : 1740388982  
409 N Central Ave  
Glendale, CA 91203-1203

☎(818) 265-7777  
Hours of Operation : Mon - Sat: 9:00 am - 6:00 pm;Sun: Closed  
Languages : Armenian,Russian  
Accepting New Patients :Y

**Hovanesian, Haroutun**

NPI : 1154341626  
409 N Central Ave  
Glendale, CA 91203-1203

☎(818) 265-7777  
Hours of Operation : Mon - Sat: 9:00 am - 6:00 pm;Sun: Closed  
Accepting New Patients :Y

**GLENDORA**

**Arrow Vision Center Optometry**

**Bettelheim, Eric A**

NPI : 1144248766  
601 W Arrow Hwy  
Glendora, CA 91740-1740

☎(626) 914-2414  
Hours of Operation : M,W,Th,F: 9:30 am - 6:30 pm;Tu: 8:30 am - 5:30 pm;Sat: 9:00 am - 4:00 pm;Sun: Closed  
Languages : Spanish  
Accepting New Patients :Y

**Foothill Eye Medical Group**

**Kislinger, Mark B**

NPI : 1215089594  
210 S Grand Ave Ste 106  
Glendora, CA 91741-1741

☎(626) 335-0535  
Hours of Operation : M - F: 8:30 am - 5:30 pm;Sat,Sun: Closed  
Languages : Spanish  
Accepting New Patients :Y

**Sugiyama, Dennis T**

NPI : 1134178155  
210 S Grand Ave Ste 106  
Glendora, CA 91741-1741

☎(626) 335-0535  
Hours of Operation : M - F: 8:30 am - 5:30 pm;Sat,Sun: Closed  
Languages : Spanish  
Accepting New Patients :Y

**Takeda, George S**

NPI : 1730302548  
210 S Grand Ave Ste 106  
Glendora, CA 91741-1741

☎(626) 335-0535  
Hours of Operation : M - F: 8:30 am - 5:30 pm;Sat,Sun: Closed  
Accepting New Patients :Y

**Forgey and Matsuno ODs**

**Forgey, Richard L**

NPI : 1760555361  
210 S Grand Ave Ste 115  
Glendora, CA 91741-1741

☎(626) 857-0234  
Hours of Operation : M - Th: 8:30 am - 5:00 pm;F: 8:30 am - 12:00 pm;Sat,Sun: Closed  
Accepting New Patients :Y

**Matsuno, Lori**

NPI : 1770656357  
210 S Grand Ave Ste 115  
Glendora, CA 91741-1741

☎(626) 857-0234  
Hours of Operation : M - Th: 8:30 am - 5:00 pm;F: 8:30 am - 12:00 pm;Sat,Sun: Closed  
Languages : Spanish  
Accepting New Patients :Y

**Glendora Optometric Vision Center**

**Burt, Randy R**

NPI : 1114058930  
852 S Grand Ave  
Glendora, CA 91740-1740

☎(626) 914-4815  
Hours of Operation : M,F: 9:30 am - 5:30 pm;Tu,Th: 11:00 am - 7:00 pm;W,Sun: Closed;Sat: 9:00 am - 3:00 pm  
Accepting New Patients :Y

**GRANADA HILLS**

**Granada Hills Optometry Center**

**Ichiuji, Judy L**

NPI : 1962461541  
18013 Chatsworth St  
Granada Hills, CA 91344-1344

☎(818) 366-2020  
Hours of Operation : M,W,Th: 8:00 am - 5:00 pm;Tu: 9:00 am - 7:00 pm;F: 8:00 am - 3:00 pm;Sat,Sun: Closed  
Accepting New Patients :Y

**Leser, Eric W**

NPI : 1578781134  
18013 Chatsworth St  
Granada Hills, CA 91344-1344

☎(818) 366-2020  
Hours of Operation : M,W,Th: 8:00 am - 5:00 pm;Tu: 9:00 am - 7:00 pm;F: 8:00 am - 3:00 pm;Sat,Sun: Closed  
Accepting New Patients :Y

**Melnik, Carl B**

NPI : 1871553891  
18013 Chatsworth St  
Granada Hills, CA 91344-1344

☎(818) 366-2020  
Hours of Operation : M,W,Th: 8:00 am - 5:00 pm;Tu: 9:00 am - 7:00 pm;F: 8:00 am - 3:00 pm;Sat,Sun: Closed  
Accepting New Patients :Y

**Yi, James K**

NPI : 1104932193  
18013 Chatsworth St  
Granada Hills, CA 91344-1344

☎(818) 366-2020  
Hours of Operation : M,W,Th: 8:00 am - 5:00 pm;Tu: 9:00 am - 7:00 pm;F: 8:00 am - 3:00 pm;Sat,Sun: Closed  
Languages : Korean  
Accepting New Patients :Y

**Greater Valley Vision Center**

**Weiss, Howard J**

NPI : 1396833182  
10605 Balboa Blvd Ste 230  
Granada Hills, CA 91344-1344

☎(818) 368-4114  
Hours of Operation : M - Th: 8:30 am - 7:00 pm;F: 8:30 am - 5:00 pm;Sat,Sun: Closed  
Languages : Spanish  
Accepting New Patients :Y

**Ralph M Rudley OD**

**Rudley, Ralph M**

NPI : 1285607994  
16970 San Fernando MSN Blvd C3  
Granada Hills, CA 91344-1344

☎(818) 349-6673  
Hours of Operation : M,Sun: Closed;Tu,W,Th,F: 9:00 am - 6:00 pm;Sat: 9:00 am - 1:00 pm  
Languages : Spanish  
Accepting New Patients :Y

**HACIENDA HEIGHTS**

**Focus Vision Optometric Center**

**Liang, Jane**

NPI : 1083767164  
2115 S Hacienda Blvd  
Hacienda Heights, CA 91745-1745

☎(626) 330-4115  
Hours of Operation : M,Tu,W: 9:00 am - 8:00 pm;Th,F,Sat: 9:00 am - 6:00 pm;Sun: 12:00 pm - 5:00 pm  
Accepting New Patients :Y

**I Wear Optometry  
Huang, Catherine**

NPI : 1518976448  
1679 Azusa Ave  
Hacienda Heights, CA 91745-1745  
☎(626) 810-0858  
Hours of Operation : M - F: 10:00 am - 6:30 pm;Sat: 10:00 am - 6:00 pm;Sun: Closed  
Accepting New Patients :Y

**Shih, Chun Chieh J**

NPI : 1881850808  
1679 Azusa Ave  
Hacienda Heights, CA 91745-1745  
☎(626) 810-0858  
Hours of Operation : M - F: 10:00 am - 6:30 pm;Sat: 10:00 am - 6:00 pm;Sun: Closed  
Accepting New Patients :Y

**Puente Hills Eye Care Center Inc**

**Lo, Garlan G**

NPI : 1043276140  
1850 S Azusa Ave Ste 107  
Hacienda Heights, CA 91745-1745  
☎(626) 912-6888  
Hours of Operation : M - F: 9:00 am - 5:00 pm;Sat: 8:30 am - 1:00 pm;Sun: Closed  
Accepting New Patients :Y

**HAWAIIAN GARDENS**

**Richard R Ambrose OD  
Ambrose, Richard R**

NPI : 1700943768  
12525 Carson St  
Hawaiian Gardens, CA 90716-0716  
☎(562) 860-1255  
Hours of Operation : M,Tu,Th,F: 10:00 am - 5:30 pm;W,Sun: Closed;Sat: 10:00 am - 3:00 pm  
Languages : Spanish  
Accepting New Patients :Y

**HAWTHORNE**

**Century Eye Care Med Center Inc**

**Aghai, Mehrdad**

NPI : 1841302577  
4477 W 118th St Ste 101  
Hawthorne, CA 90250-0250  
☎(310) 644-8877  
Hours of Operation : M - F: 9:00 am - 6:00 pm;Sat,Sun: Closed  
Languages : Spanish  
Accepting New Patients :Y

**James W Kelsey OD Inc  
Kelsey, James W**

NPI : 1831275502  
13624 Hawthorne Blvd Ste 201  
Hawthorne, CA 90250-0250  
☎(310) 978-3937  
Hours of Operation : M - F: 9:00 am - 5:30 pm;Sat: 9:00 am - 3:00 pm;Sun: Closed  
Accepting New Patients :Y

**HOLLYWOOD**

**Xavier P Ordonez OD Apc  
Ordonez, Xavier P**

NPI : 1750488193  
6464 Sunset Blvd Ste 110  
Hollywood, CA 90028-0028  
☎(323) 469-3131  
Hours of Operation : M,Sun: Closed;Tu,W,Th,F: 10:00 am - 6:00 pm;Sat: 9:00 am - 3:00 pm  
Languages : Spanish  
Accepting New Patients :Y

**HUNTINGTON PARK**

**Alejandro M Arredondo OD  
Opt Corp**

**Arredondo, Alex M**  
NPI : 1467594093  
2675 Saturn Ave  
Huntington Park, CA 90255-0255  
☎(323) 583-7900  
Hours of Operation : M - F: 9:30 am - 6:00 pm;Sat: 9:00 am - 3:00 pm;Sun: Closed  
Languages : Spanish  
Accepting New Patients :Y

**Anthony Kostallas OD  
Kostallas, Anthony**

NPI : 1588641898  
6325 Pacific Blvd Ste 104  
Huntington Park, CA 90255-0255  
☎(323) 581-4466  
Hours of Operation : M - F: 9:00 am - 5:00 pm;Sat: 8:30 am - 12:00 pm;Sun: Closed  
Languages : Greek,Spanish  
Accepting New Patients :Y

**De La Pena Eye Clinic Amg Inc**

**De La Pena, Alberto**  
NPI : 1649295114  
2715 E Florence Ave  
Huntington Park, CA 90255-0255  
☎(323) 581-0120  
Hours of Operation : M - F: 9:00 am - 6:00 pm;Sat: 8:00 am - 4:00 pm;Sun: Closed  
Languages : Spanish  
Accepting New Patients :Y

**De La Pena, William C**

NPI : 1598784415  
2715 E Florence Ave  
Huntington Park, CA 90255-0255  
☎(323) 581-0120  
Hours of Operation : M - F: 9:00 am - 6:00 pm;Sat: 8:00 am - 4:00 pm;Sun: Closed  
Languages : Spanish  
Accepting New Patients :Y

**Dominguez, Charles E**

NPI : 1063437507  
2715 E Florence Ave  
Huntington Park, CA 90255-0255  
☎(323) 581-0120  
Hours of Operation : M - F: 9:00 am - 6:00 pm;Sat: 8:00 am - 4:00 pm;Sun: Closed  
Languages : Spanish  
Accepting New Patients :Y

**Garcia, Eddie M**

NPI : 1164447678  
2715 E Florence Ave  
Huntington Park, CA 90255-0255  
☎(323) 581-0120  
Hours of Operation : M - F: 9:00 am - 6:00 pm;Sat: 8:00 am - 4:00 pm;Sun: Closed  
Languages : Spanish  
Accepting New Patients :Y

**Ledesma Wiant, Thomas**

NPI : 1174548697  
2715 E Florence Ave  
Huntington Park, CA 90255-0255  
☎(323) 581-0120  
Hours of Operation : M - F: 9:00 am - 6:00 pm;Sat: 8:00 am - 4:00 pm;Sun: Closed  
Languages : Spanish  
Accepting New Patients :Y

**Mayberry, Melissa**

NPI : 1477572394  
2715 E Florence Ave  
Huntington Park, CA 90255-0255  
☎(323) 581-0120  
Hours of Operation : M - F: 9:00 am - 6:00 pm;Sat: 8:00 am - 4:00 pm;Sun: Closed  
Languages : Spanish  
Accepting New Patients :Y

**Mishima, Todd D**

NPI : 1841215365  
2715 E Florence Ave  
Huntington Park, CA 90255-0255  
☎(323) 581-0120  
Hours of Operation : M - F: 9:00 am - 6:00 pm;Sat: 8:00 am - 4:00 pm;Sun: Closed  
Languages : Spanish  
Accepting New Patients :Y

**Nguyen, Thien Thu P**

NPI : 1568471373  
2715 E Florence Ave  
Huntington Park, CA 90255-0255  
☎(323) 581-0120  
Hours of Operation : M - F: 9:00 am - 6:00 pm;Sat: 8:00 am - 4:00 pm;Sun: Closed  
Accepting New Patients :Y

**Roizenblatt, Roberto**

NPI : 1952564064  
2715 E Florence Ave  
Huntington Park, CA 90255-0255  
☎(323) 581-0120

Hours of Operation : M - F: 9:00 am - 6:00 pm;Sat: 8:00 am - 4:00 pm;Sun: Closed  
Accepting New Patients :Y

**Sanchez, Adriana**

NPI : 1902231194  
2715 E Florence Ave  
Huntington Park, CA 90255-0255  
☎(323) 581-0120

Hours of Operation : M - F: 9:00 am - 6:00 pm;Sat: 8:00 am - 4:00 pm;Sun: Closed  
Languages : Spanish  
Accepting New Patients :Y

**Uchio, Alejandra**

NPI : 1144217191  
2715 E Florence Ave  
Huntington Park, CA 90255-0255  
☎(323) 581-0120

Hours of Operation : M - F: 9:00 am - 6:00 pm;Sat: 8:00 am - 4:00 pm;Sun: Closed  
Languages : Spanish  
Accepting New Patients :Y

**Ung, Susan K**

NPI : 1679582225  
2715 E Florence Ave  
Huntington Park, CA 90255-0255  
☎(323) 581-0120

Hours of Operation : M - F: 9:00 am - 6:00 pm;Sat: 8:00 am - 4:00 pm;Sun: Closed  
Languages : Spanish  
Accepting New Patients :Y

**John M Hernandez OD**

**Choi, Eurri**

NPI : 1518367325  
6134 Pacific Blvd  
Huntington Park, CA 90255-0255  
☎(323) 589-3381

Hours of Operation : M - F: 9:30 am - 6:00 pm;Sat,Sun: 8:30 am - 4:00 pm  
Accepting New Patients :Y

**Garza, Raymundo O**

NPI : 1225028269  
6134 Pacific Blvd  
Huntington Park, CA 90255-0255  
☎(323) 589-3381

Hours of Operation : M - F: 9:30 am - 6:00 pm;Sat,Sun: 8:30 am - 4:00 pm  
Languages : Spanish  
Accepting New Patients :Y

**Hernandez, John M**

NPI : 1114954856  
6134 Pacific Blvd  
Huntington Park, CA 90255-0255  
☎(323) 589-3381

Hours of Operation : M - F: 9:30 am - 6:00 pm;Sat,Sun: 8:30 am - 4:00 pm  
Languages : Spanish  
Accepting New Patients :Y

**Lac, Quyen C**

NPI : 1427160597  
6134 Pacific Blvd  
Huntington Park, CA 90255-0255  
☎(323) 589-3381

Hours of Operation : M - F: 9:30 am - 6:00 pm;Sat,Sun: 8:30 am - 4:00 pm  
Languages : Chinese,Spanish,Vietnamese  
Accepting New Patients :Y

**Soroudi Advanced Eye Center**

**Soroudi, Abraham E**

NPI : 1326092529  
2621 Zoe Ave Ste B  
Huntington Park, CA 90255-0255  
☎(323) 587-7000

Hours of Operation : M - F: 9:00 am - 5:00 pm;Sat,Sun: Closed  
Accepting New Patients :Y

**St Lucia Eye Center Med Corp**

**Montoya Jr, Carlos F**

NPI : 1386616019  
2746 E Florence Ave  
Huntington Park, CA 90255-0255  
☎(323) 583-4567

Hours of Operation : M - F: 9:00 am - 6:00 pm;Sat,Sun: Closed  
Languages : Spanish  
Accepting New Patients :Y

**Star Optometry**

**Subhani, Nabil T**

NPI : 1316086960  
3290 E Gage Ave  
Huntington Park, CA 90255-0255  
☎(323) 589-8383

Hours of Operation : M - F: 10:00 am - 7:00 pm;Sat: 10:00 am - 6:00 pm;Sun: Closed  
Accepting New Patients :Y

**INGLEWOOD**

**Craig C Carter OD**

**Carter, Craig C**

NPI : 1730209982  
1300 N La Brea Ave  
Inglewood, CA 90302-0302  
☎(310) 674-2100

Hours of Operation : M - F: 9:30 am - 6:30 pm;Sat: 10:00 am - 2:30 pm;Sun: Closed  
Languages : Spanish  
Accepting New Patients :Y

**Curtis Knight OD**

**Knight, Curtis**

NPI : 1710968292  
8475 S Van Ness Ave Ste 103  
Inglewood, CA 90305-0305  
☎(323) 759-3721

Hours of Operation : M,Tu,Th,F: 9:00 am - 6:00 pm;W,Sat: 9:00 am - 1:00 pm;Sun: Closed  
Languages : Spanish  
Accepting New Patients :Y

**Deborah D Posey OD**

**Posey, Deborah D**

NPI : 1164546651  
405 W Manchester Blvd Ste 3  
Inglewood, CA 90301-0301  
☎(310) 412-0321

Hours of Operation : M,Sun: Closed;Tu,W,F: 10:00 am - 6:00 pm;Th: 11:00 am - 7:00 pm;Sat: 10:00 am - 12:00 pm  
Languages : Spanish  
Accepting New Patients :Y

**Diabetic Eye Medical Clinic**

**Peace, James H**

NPI : 1497836423  
431 N Prairie Ave  
Inglewood, CA 90301-0301  
☎(310) 671-7172

Hours of Operation : M - F: 8:00 am - 6:00 pm;Sat: 8:00 am - 1:00 pm;Sun: Closed  
Languages : Spanish  
Accepting New Patients :Y

**Eye Care for Diabetics Med Grp Inc**

**Vaughn, LeRoy W**

NPI : 1528149036  
323 N Prairie Ave Ste 217  
Inglewood, CA 90301-0301  
☎(310) 671-0909

Hours of Operation : M: 9:00 am - 6:00 pm;Tu,Th: 9:00 am - 5:00 pm;W: 1:00 pm - 5:00 pm;F: 9:00 am - 1:00 pm;Sat,Sun: Closed  
Languages : Spanish  
Accepting New Patients :Y

**LA CRESCENTA**

**Crescenta Optometry**

**Kim, Young S**

NPI : 1184616567  
2609 Foothill Blvd  
La Crescenta, CA 91214-1214  
☎(818) 541-0370

Hours of Operation : M - F: 10:00 am - 7:00 pm;Sat: 10:00 am - 6:00 pm;Sun: Closed  
Languages : Korean  
Accepting New Patients :Y

**LA MIRADA**

**David E Mont OD**

**Mont, David E**

NPI : 1467477893  
15076 Imperial Hwy  
La Mirada, CA 90638-0638  
☎(562) 943-0386

Hours of Operation : M - F: 9:00 am - 5:30 pm;Sat: 8:00 am - 1:00 pm;Sun: Closed  
Accepting New Patients :Y

**Dr M Forman OD Apc****Forman, Mark**

NPI : 1992835078  
15066 Rosecrans Ave  
La Mirada, CA 90638-0638  
☎(714) 739-2020

Hours of Operation : M,F: 9:00 am - 6:00 pm;Tu,W,Th: 9:00 am - 7:00 pm;Sat: 9:00 am - 3:00 pm;Sun: Closed

Languages : Spanish  
Accepting New Patients : Y

**Salamone, Oscar**

NPI : 1053442889  
15066 Rosecrans Ave  
La Mirada, CA 90638-0638  
☎(714) 739-2020

Hours of Operation : M,F: 9:00 am - 6:00 pm;Tu,W,Th: 9:00 am - 7:00 pm;Sat: 9:00 am - 3:00 pm;Sun: Closed

Languages : Spanish  
Accepting New Patients : Y

**K Leo Uyeda OD****Uyeda, K Leo**

NPI : 1194801761  
14820 Beach Blvd  
La Mirada, CA 90638-0638  
☎(714) 522-6703

Hours of Operation : M,Tu,F: 9:30 am - 5:30 pm;W,Th: 9:30 am - 6:00 pm;Sat: 9:30 am - 1:00 pm;Sun: Closed

Accepting New Patients : Y

**La Mirada Optometry****Byrne, Michael L**

NPI : 1063597102  
12819 Valley View Ave  
La Mirada, CA 90638-0638  
☎(562) 921-6659

Hours of Operation : M,W,F: 9:00 am - 6:00 pm;Tu,Th: 10:00 am - 7:00 pm;Sat: 9:00 am - 5:00 pm;Sun: Closed

Languages : Spanish  
Accepting New Patients : Y

**LA PUENTE****Andrew G Chong OD****Alcalde, Brian R**

NPI : 1013035443  
1641 N Hacienda Blvd  
La Puente, CA 91744-1744  
☎(626) 918-1407

Hours of Operation : M,Th: 9:00 am - 7:00 pm;Tu,W,F: 9:00 am - 6:00 pm;Sat: 9:00 am - 5:00 pm;Sun: Closed

Accepting New Patients : Y

**Chong, Andrew G**

NPI : 1669535613  
1641 N Hacienda Blvd  
La Puente, CA 91744-1744  
☎(626) 918-1407

Hours of Operation : M,Th: 9:00 am - 7:00 pm;Tu,W,F: 9:00 am - 6:00 pm;Sat: 9:00 am - 5:00 pm;Sun: Closed

Accepting New Patients : Y

**Morris, Lawrence A**

NPI : 1205978848  
1641 N Hacienda Blvd  
La Puente, CA 91744-1744  
☎(626) 918-1407

Hours of Operation : M,Th: 9:00 am - 7:00 pm;Tu,W,F: 9:00 am - 6:00 pm;Sat: 9:00 am - 5:00 pm;Sun: Closed

Accepting New Patients : Y

**Daniel M Beltran OD Inc****Beltran, Daniel M**

NPI : 1073543211  
13959 Amar Rd  
La Puente, CA 91746-1746  
☎(626) 960-2736

Hours of Operation : M: 9:00 am - 6:00 pm;Tu,Th: 10:00 am - 7:00 pm;W,F: 10:00 am - 6:00 pm;Sat: 9:00 am - 4:00 pm;Sun: Closed

Languages : Spanish  
Accepting New Patients : Y

**Edward P and Diane M Hernandez****Fragoso Corona, Alma**

NPI : 1417000522  
15330 Amar Rd Ste A  
La Puente, CA 91744-1744  
☎(626) 961-0432

Hours of Operation : M - F: 9:00 am - 6:00 pm;Sat: 9:00 am - 12:00 pm;Sun: Closed

Languages : Spanish  
Accepting New Patients : Y

**Hernandez, Diane M**

NPI : 1326108747  
15330 Amar Rd Ste A  
La Puente, CA 91744-1744  
☎(626) 961-0432

Hours of Operation : M - F: 9:00 am - 6:00 pm;Sat: 9:00 am - 12:00 pm;Sun: Closed

Languages : Spanish  
Accepting New Patients : Y

**Hernandez, Edward P**

NPI : 1306995691  
15330 Amar Rd Ste A  
La Puente, CA 91744-1744  
☎(626) 961-0432

Hours of Operation : M - F: 9:00 am - 6:00 pm;Sat: 9:00 am - 12:00 pm;Sun: Closed

Languages : Spanish  
Accepting New Patients : Y

**Grace J Dacanay OD Inc****Dacanay, Grace J**

NPI : 1063542439  
15909 E Main St  
La Puente, CA 91744-1744  
☎(626) 961-0876

Hours of Operation : M: 10:00 am - 5:00 pm;Tu: 9:30 am - 5:30 pm;W,F: 9:00 am - 5:30 pm;Th,Sun: Closed;Sat: 9:00 am - 12:30 pm

Languages : Spanish  
Accepting New Patients : Y

**LA VERNE****Empire Laser Eye Center****Barak, Mark H**

NPI : 1467594838  
1911 Foothill Blvd  
La Verne, CA 91750-1750  
☎(909) 596-5900

Hours of Operation : M - F: 9:00 am - 5:00 pm;Sat,Sun: Closed

Accepting New Patients : Y

**Kenneth J Boyer OD Inc****Boyer, Kenneth J**

NPI : 1801961453  
2443 Foothill Blvd  
La Verne, CA 91750-1750  
☎(909) 596-6756

Hours of Operation : M - Th: 9:30 am - 6:00 pm;F: 8:00 am - 5:00 pm;Sat: 8:00 am - 3:00 pm;Sun: Closed

Languages : Spanish  
Accepting New Patients : Y

**La Verne Optometry****Guido, Donald J**

NPI : 1275526279  
2248 D St  
La Verne, CA 91750-1750  
☎(909) 593-3519

Hours of Operation : M - F: 8:00 am - 5:00 pm;Sat,Sun: Closed

Accepting New Patients : Y

**Liu, Connie C**

NPI : 1396859476  
2248 D St  
La Verne, CA 91750-1750  
☎(909) 593-3519

Hours of Operation : M - F: 8:00 am - 5:00 pm;Sat,Sun: Closed

Accepting New Patients : Y

**Utopia Optometry****Liu, Tim C**

NPI : 1154587210  
1552 Foothill Blvd  
La Verne, CA 91750-1750  
☎(909) 593-4423

Hours of Operation : M - F: 9:00 am - 6:00 pm;Sat: 9:00 am - 4:00 pm;Sun: Closed

Languages : Chinese,Mandarin  
Accepting New Patients : Y

LAKESWOOD

**Dr Phung Quach OD Inc**  
**Quach, Phung M**

NPI : 1407912074  
11421 Carson St Ste F  
Lakewood, CA 90715-0715  
☎(562) 402-1900  
Hours of Operation : M,Sun: Closed;Tu,Th:  
1:00 pm - 6:00 pm;W,F: 10:00 am - 6:00  
pm;Sat: 10:00 am - 4:00 pm  
Languages : Vietnamese  
Accepting New Patients :Y

**Dr Scheffels Eye Care Center**  
**Scheffel, Craig B**

NPI : 1427137496  
4074 Hardwick St  
Lakewood, CA 90712-0712  
☎(562) 633-6443  
Hours of Operation : M: 9:00 am - 8:00 pm;Tu:  
10:00 am - 7:00 pm;W,Th: 10:00 am - 8:00  
pm;F: 9:00 am - 7:00 pm;Sat: 9:00 am - 6:00  
pm;Sun: 12:00 pm - 5:00 pm  
Languages : Spanish  
Accepting New Patients :Y  
**Yoshizaki, Cindy A**  
NPI : 1609903327  
4074 Hardwick St  
Lakewood, CA 90712-0712  
☎(562) 633-6443  
Hours of Operation : M: 9:00 am - 8:00 pm;Tu:  
10:00 am - 7:00 pm;W,Th: 10:00 am - 8:00  
pm;F: 9:00 am - 7:00 pm;Sat: 9:00 am - 6:00  
pm;Sun: 12:00 pm - 5:00 pm  
Languages : Spanish  
Accepting New Patients :Y

**Larry J Gottlieb OD Inc**  
**Gottlieb, Larry J**

NPI : 1609900653  
322 Lakewood Center Mall  
Lakewood, CA 90712-0712  
☎(562) 630-2020  
Hours of Operation : M - F: 10:00 am - 8:00  
pm;Sat: 10:00 am - 6:00 pm;Sun: Closed  
Accepting New Patients :Y  
6418 Del Amo Blvd  
Lakewood, CA 90713-0713  
☎(562) 420-2055  
Hours of Operation : M - F: 10:00 am - 7:00  
pm;Sat: 9:00 am - 12:00 pm;Sun: Closed  
Accepting New Patients :Y

**Lawrence Marshall OD**  
**Marshall, Lawrence**

NPI : 1851456586  
5685 Woodruff Ave  
Lakewood, CA 90713-0713  
☎(562) 920-8888  
Hours of Operation : M: 9:30 am - 5:30 pm;Tu:  
9:00 am - 6:00 pm;W,F: 9:00 am - 5:30  
pm;Th,Sun: Closed;Sat: 9:30 am - 5:00 pm  
Languages : Spanish  
Accepting New Patients :Y

**Pacific Vision Care**  
**Woo, Derrick E**

NPI : 1831106491  
5532 Woodruff Ave  
Lakewood, CA 90713-0713  
☎(562) 867-2020  
Hours of Operation : M,Sun:  
Closed;Tu,W,Th,F: 10:30 am - 6:00 pm;Sat:  
10:30 am - 5:00 pm  
Languages : Spanish  
Accepting New Patients :Y

**Total Vision Optometry**  
**Pykosz Sanchez, Brandon L**

NPI : 1417071440  
36 Lakewood Center Mall  
Lakewood, CA 90712-0712  
☎(562) 633-1200  
Hours of Operation : M - F: 10:00 am - 9:00  
pm;Sat: 10:00 am - 8:00 pm;Sun: 11:00 am -  
7:00 pm  
Languages : Spanish  
Accepting New Patients :Y  
**Scavo, Nickolas A**  
NPI : 1164491478  
36 Lakewood Center Mall  
Lakewood, CA 90712-0712  
☎(562) 633-1200  
Hours of Operation : M - F: 10:00 am - 9:00  
pm;Sat: 10:00 am - 8:00 pm;Sun: 11:00 am -  
7:00 pm  
Languages : Spanish  
Accepting New Patients :Y

LANCASTER

**Antelope Valley Eye Care**  
**Opatowsky, Ira E**

NPI : 1659374445  
42543 8th St W Ste 101  
Lancaster, CA 93534-3534  
☎(661) 948-4373  
Hours of Operation : M - F: 8:00 am - 5:00  
pm;Sat,Sun: Closed  
Accepting New Patients :Y

**California Eye and Ear**  
**Specialists**

**Chang, Tom S**  
NPI : 1609848969  
44815 Fig Ave  
Lancaster, CA 93534-3534  
☎(661) 949-5955  
Hours of Operation : M - F: 8:00 am - 5:00  
pm;Sat,Sun: Closed  
Accepting New Patients :Y  
**Chen, Brian H**  
NPI : 1952631632  
44815 Fig Ave  
Lancaster, CA 93534-3534  
☎(661) 949-5955  
Hours of Operation : M - F: 8:00 am - 5:00  
pm;Sat,Sun: Closed  
Languages : Mandarin,Spanish,Taiwanese  
Accepting New Patients :Y

**Culotta, Anthony J**

NPI : 1497790018  
44815 Fig Ave  
Lancaster, CA 93534-3534  
☎(661) 949-5955  
Hours of Operation : M - F: 8:00 am - 5:00  
pm;Sat,Sun: Closed  
Accepting New Patients :Y

**Doan, Janet T**

NPI : 1699189852  
44815 Fig Ave  
Lancaster, CA 93534-3534  
☎(661) 949-5955  
Hours of Operation : M - F: 8:00 am - 5:00  
pm;Sat,Sun: Closed  
Accepting New Patients :Y

**Estrada, Gloria**

NPI : 1992937197  
44815 Fig Ave  
Lancaster, CA 93534-3534  
☎(661) 949-5955  
Hours of Operation : M - F: 8:00 am - 5:00  
pm;Sat,Sun: Closed  
Languages : Spanish  
Accepting New Patients :Y

**Hedaya, Joshua**

NPI : 1881618023  
44815 Fig Ave  
Lancaster, CA 93534-3534  
☎(661) 949-5955  
Hours of Operation : M - F: 8:00 am - 5:00  
pm;Sat,Sun: Closed  
Accepting New Patients :Y

**Jiang, Lei**

NPI : 1689800468  
44815 Fig Ave  
Lancaster, CA 93534-3534  
☎(661) 949-5955  
Hours of Operation : M - F: 8:00 am - 5:00  
pm;Sat,Sun: Closed  
Languages : Mandarin  
Accepting New Patients :Y

**Lee, Juliane**

NPI : 1780890749  
44815 Fig Ave  
Lancaster, CA 93534-3534  
☎(661) 949-5955  
Hours of Operation : M - F: 8:00 am - 5:00  
pm;Sat,Sun: Closed  
Accepting New Patients :Y

**Mancilla, Raul A**

NPI : 1487706198  
44815 Fig Ave  
Lancaster, CA 93534-3534  
☎(661) 949-5955  
Hours of Operation : M - F: 8:00 am - 5:00  
pm;Sat,Sun: Closed  
Accepting New Patients :Y

**Theodore, Sharon M**

NPI : 1831145739  
44815 Fig Ave  
Lancaster, CA 93534-3534  
☎(661) 949-5955  
Hours of Operation : M - F: 8:00 am - 5:00  
pm;Sat,Sun: Closed  
Accepting New Patients :Y

**Wainess, Reid M**

NPI : 1396935979  
44815 Fig Ave  
Lancaster, CA 93534-3534  
☎(661) 949-5955  
Hours of Operation : M - F: 8:00 am - 5:00 pm;Sat,Sun: Closed  
Languages : Hebrew,Spanish  
Accepting New Patients :Y  
**Yang, Christopher K**  
NPI : 1639480692  
44815 Fig Ave  
Lancaster, CA 93534-3534  
☎(661) 949-5955  
Hours of Operation : M - F: 8:00 am - 5:00 pm;Sat,Sun: Closed  
Languages : Chinese,Mandarin,Spanish  
Accepting New Patients :Y

**Clearview Eyecare Optometry**

**Silverman, Clifford A**  
NPI : 1952372401  
43767 N 15th St W  
Lancaster, CA 93534-3534  
☎(661) 945-9883  
Hours of Operation : M,Tu,W,F: 9:00 am - 5:30 pm;Th: 9:00 am - 6:30 pm;Sat,Sun: Closed  
Languages : Spanish  
Accepting New Patients :Y

**Family Eye Care**

**Nguyen, Trung H**  
NPI : 1548572340  
44407 10th St  
Lancaster, CA 93534-3534  
☎(661) 942-3849  
Hours of Operation : M - F: 9:00 am - 5:00 pm;Sat,Sun: Closed  
Accepting New Patients :Y

**Hull Eye Center**

**Sampson, Reginald**  
NPI : 1194877191  
1739 W Avenue J  
Lancaster, CA 93534-3534  
☎(661) 945-4502  
Hours of Operation : M - F: 8:00 am - 5:00 pm;Sat,Sun: Closed  
Languages : Spanish  
Accepting New Patients :Y

**Lancaster Optometry**

**Vu, Dawn T**  
NPI : 1255325296  
516 W Lancaster Blvd  
Lancaster, CA 93534-3534  
☎(661) 949-1511  
Hours of Operation : M - F: 10:00 am - 7:00 pm;Sat: 10:00 am - 12:00 pm;Sun: Closed  
Accepting New Patients :Y

**Steven S Israel OD**

**Israel, Steven S**  
NPI : 1689724585  
2068 W Avenue J  
Lancaster, CA 93536-3536  
☎(661) 942-7313  
Hours of Operation : M - F: 9:00 am - 6:00 pm;Sat: 8:00 am - 4:00 pm;Sun: Closed  
Accepting New Patients :Y

**LAWNDALE****Alice S Lee**

**Lee, Alice S**  
NPI : 1447447719  
14709 S Prairie Ave  
Lawndale, CA 90260-0260  
☎(310) 679-1158  
Hours of Operation : M,Th,Sun:  
Closed;Tu,W,F: 10:00 am - 6:00 pm;Sat: 10:00 am - 4:00 pm  
Languages : Korean,Spanish  
Accepting New Patients :Y

**David A Markman MD**

**Markman, David A**  
NPI : 1508961640  
4223 Redondo Beach Blvd  
Lawndale, CA 90260-0260  
☎(310) 370-5648  
Hours of Operation : M - Th: 9:00 am - 5:00 pm;F: 9:00 am - 3:00 pm;Sat,Sun: Closed  
Languages : Spanish  
Accepting New Patients :Y

**Sandra G Horwitz OD**

**Horwitz, Sandra G**  
NPI : 1790777381  
14714 Hawthorne Blvd  
Lawndale, CA 90260-0260  
☎(310) 644-0368  
Hours of Operation : M,W,F: 10:00 am - 6:00 pm;Tu,Th,Sun: Closed;Sat: 10:00 am - 12:00 pm  
Languages : Spanish  
Accepting New Patients :Y

**Southbay Laser Eye Center**

**Hecht, Matthew L**  
NPI : 1184783508  
4223 Redondo Beach Blvd  
Lawndale, CA 90260-0260  
☎(310) 370-5648  
Hours of Operation : M,W: 9:00 am - 6:00 pm;Tu,Th: 10:00 am - 6:00 pm;F: 9:00 am - 1:00 pm;Sat,Sun: Closed  
Languages : French,Spanish  
Accepting New Patients :Y

**LOMITA****Lasik Eye Center**

**Lee, Joseph Y**  
NPI : 1558458364  
2030 Pacific Coast Hwy  
Lomita, CA 90717-0717  
☎(310) 325-8023  
Hours of Operation : Mon - Sat: 9:00 am - 6:00 pm;Sun: Closed  
Languages : Korean  
Accepting New Patients :Y  
**Yim, Irene I**  
NPI : 1033257894  
2030 Pacific Coast Hwy  
Lomita, CA 90717-0717  
☎(310) 325-8023  
Hours of Operation : Mon - Sat: 9:00 am - 6:00 pm;Sun: Closed  
Languages : Korean,Spanish  
Accepting New Patients :Y

**Prospect Optometry**

**Kaspian, Susan J**  
NPI : 1124162151  
1735 Pacific Coast Hwy  
Lomita, CA 90717-0717  
☎(310) 325-0986  
Hours of Operation : M - F: 9:30 am - 5:00 pm;Sat,Sun: Closed  
Accepting New Patients :Y

**South Bay Eye Care Optometry Inc**

**Su, Zen Ni**  
NPI : 1225138035  
2245 W Lomita Blvd  
Lomita, CA 90717-0717  
☎(310) 534-1873  
Hours of Operation : M - F: 9:30 am - 6:00 pm;Sat: 9:00 am - 5:00 pm;Sun: Closed  
Languages : Chinese,Taiwanese  
Accepting New Patients :Y

**LONG BEACH****Beach Eyecare Optometry**

**Tan, Bunthay C**  
NPI : 1780798496  
5531 E Stearns St Ste A  
Long Beach, CA 90815-0815  
☎(562) 596-3838  
Hours of Operation : M,W,F: 9:00 am - 6:00 pm;Tu,Th: 10:00 am - 7:00 pm;Sat: 9:00 am - 12:00 pm;Sun: Closed  
Languages : Cambodian  
Accepting New Patients :Y

**Tan, Tieng M**

NPI : 1467561084  
5531 E Stearns St Ste A  
Long Beach, CA 90815-0815  
☎(562) 596-3838  
Hours of Operation : M,W,F: 9:00 am - 6:00 pm;Tu,Th: 10:00 am - 7:00 pm;Sat: 9:00 am - 12:00 pm;Sun: Closed  
Languages : Chinese  
Accepting New Patients :Y

**CA Eye and Ear Specialists**

**Chang, Tom S**

NPI : 1609848969  
2572 Atlantic Ave  
Long Beach, CA 90806-0806  
☎(562) 424-0931  
Hours of Operation : M - F: 8:30 am - 5:00 pm;Sat,Sun: Closed  
Accepting New Patients :Y

**Chen, Brian H**

NPI : 1952631632  
2572 Atlantic Ave  
Long Beach, CA 90806-0806  
☎(562) 424-0931  
Hours of Operation : M - F: 8:30 am - 5:00 pm;Sat,Sun: Closed  
Accepting New Patients :Y

**Estrada, Gloria**

NPI : 1992937197  
2572 Atlantic Ave  
Long Beach, CA 90806-0806  
☎(562) 424-0931  
Hours of Operation : M - F: 8:30 am - 5:00 pm;Sat,Sun: Closed  
Languages : Spanish  
Accepting New Patients :Y

**Jiang, Lei**

NPI : 1689800468  
2572 Atlantic Ave  
Long Beach, CA 90806-0806  
☎(562) 424-0931  
Hours of Operation : M - F: 8:30 am - 5:00 pm;Sat,Sun: Closed  
Languages : Mandarin  
Accepting New Patients :Y

**Lee, Juliane**

NPI : 1780890749  
2572 Atlantic Ave  
Long Beach, CA 90806-0806  
☎(562) 424-0931  
Hours of Operation : M - F: 8:30 am - 5:00 pm;Sat,Sun: Closed  
Languages : Korean,Spanish  
Accepting New Patients :Y

**Rose, Michael R**

NPI : 1861593006  
2572 Atlantic Ave  
Long Beach, CA 90806-0806  
☎(562) 424-0931  
Hours of Operation : M - F: 8:30 am - 5:00 pm;Sat,Sun: Closed  
Accepting New Patients :Y

**Wainess, Reid M**

NPI : 1396935979  
2572 Atlantic Ave  
Long Beach, CA 90806-0806  
☎(562) 424-0931  
Hours of Operation : M - F: 8:30 am - 5:00 pm;Sat,Sun: Closed  
Accepting New Patients :Y

**Yang, Christopher K**

NPI : 1639480692  
2572 Atlantic Ave  
Long Beach, CA 90806-0806  
☎(562) 424-0931  
Hours of Operation : M - F: 8:30 am - 5:00 pm;Sat,Sun: Closed  
Accepting New Patients :Y

**Calex Vision Optometric Ctr**

**Nguyen, H Tiffany**  
NPI : 1851487201  
2135 E Anaheim St  
Long Beach, CA 90804-0804  
☎(562) 621-1457  
Hours of Operation : M,Tu,Th,F: 9:00 am - 5:00 pm;W,Sun: Closed;Sat: 9:00 am - 12:00 pm  
Accepting New Patients :Y

**Coastal Vision Med Group**

**Doan, Tu D**  
NPI : 1861557712  
709 E Anaheim St  
Long Beach, CA 90813-0813  
☎(562) 591-7700  
Hours of Operation : M - F: 9:00 am - 5:00 pm;Sat: 9:00 am - 12:00 pm;Sun: Closed  
Languages : Vietnamese  
Accepting New Patients :Y

**Sao, Sinavy**

NPI : 1104843028  
709 E Anaheim St  
Long Beach, CA 90813-0813  
☎(562) 591-7700  
Hours of Operation : M - F: 9:00 am - 5:00 pm;Sat: 9:00 am - 12:00 pm;Sun: Closed  
Accepting New Patients :Y

**Tran, Dan B**

NPI : 1124131065  
709 E Anaheim St  
Long Beach, CA 90813-0813  
☎(562) 591-7700  
Hours of Operation : M - F: 9:00 am - 5:00 pm;Sat: 9:00 am - 12:00 pm;Sun: Closed  
Languages : Vietnamese  
Accepting New Patients :Y

**Daystar Optometry**

**Subhani, Nabil T**  
NPI : 1316086960  
5290 Long Beach Blvd  
Long Beach, CA 90805-0805  
☎(562) 728-4324  
Hours of Operation : M - F: 10:00 am - 7:00 pm;Sat: 10:00 am - 6:00 pm;Sun: Closed  
Accepting New Patients :Y

**Derrick Lim OD Inc**

**Lim, Derrick G**  
NPI : 1073504262  
5649 Atlantic Ave  
Long Beach, CA 90805-0805  
☎(562) 422-3378  
Hours of Operation : M: 10:00 am - 7:00 pm;Tu,Th,F,Sun: Closed;W: 10:00 am - 6:00 pm;Sat: 9:00 am - 1:00 pm  
Languages : Spanish  
Accepting New Patients :Y

**Eap Optometry**

**Eap, Stephen H**  
NPI : 1093795544  
6541 E Spring St  
Long Beach, CA 90808-0808  
☎(562) 496-3365  
Hours of Operation : M: 12:00 pm - 8:00 pm;Tu,W,Th,F: 9:00 am - 6:00 pm;Sat: 9:00 am - 3:00 pm;Sun: Closed  
Accepting New Patients :Y

**Eye Land Optometry**

**Turner, Christina M**  
NPI : 1326312372  
1150 E Artesia Blvd  
Long Beach, CA 90805-0805  
☎(562) 728-8087  
Hours of Operation : M,Tu,F: 10:00 am - 6:30 pm;W,Th: 9:00 am - 5:30 pm;Sat: 9:00 am - 4:00 pm;Sun: Closed  
Languages : Spanish  
Accepting New Patients :Y

**Harvey R Goldstone OD Apc**

**Goldstone, Alan M**  
NPI : 1649381641  
2280 E Carson St  
Long Beach, CA 90807-0807  
☎(562) 422-2020  
Hours of Operation : M: 9:30 am - 5:30 pm;Tu,W,Th,F: 9:30 am - 6:00 pm;Sat: 9:30 am - 3:00 pm;Sun: Closed  
Languages : Spanish  
Accepting New Patients :Y

**Goldstone, Harvey R**

NPI : 1912018995  
2280 E Carson St  
Long Beach, CA 90807-0807  
☎(562) 422-2020  
Hours of Operation : M: 9:30 am - 5:30 pm;Tu,W,Th,F: 9:30 am - 6:00 pm;Sat: 9:30 am - 3:00 pm;Sun: Closed  
Languages : Spanish  
Accepting New Patients :Y

**Sadeghian, Arash A**

NPI : 1447392246  
2280 E Carson St  
Long Beach, CA 90807-0807  
☎(562) 422-2020  
Hours of Operation : M: 9:30 am - 5:30 pm;Tu,W,Th,F: 9:30 am - 6:00 pm;Sat: 9:30 am - 3:00 pm;Sun: Closed  
Languages : Spanish  
Accepting New Patients :Y



**Lakewood Eye Physicians****Choy, Andrew E**

NPI : 1871513168  
3300 E South St Ste 105  
Long Beach, CA 90805-0805  
☎(562) 531-2020

Hours of Operation : M - F: 8:30 am - 5:30 pm;Sat: 8:30 am - 12:30 pm;Sun: Closed  
Accepting New Patients :Y

**Clay, Emma L**

NPI : 1053387365  
3300 E South St Ste 105  
Long Beach, CA 90805-0805  
☎(562) 531-2020

Hours of Operation : M - F: 8:30 am - 5:30 pm;Sat: 8:30 am - 12:30 pm;Sun: Closed  
Languages : Spanish  
Accepting New Patients :Y

**Hartman, Carl T**

NPI : 1629052527  
3300 E South St Ste 105  
Long Beach, CA 90805-0805  
☎(562) 531-2020

Hours of Operation : M - F: 8:30 am - 5:30 pm;Sat: 8:30 am - 12:30 pm;Sun: Closed  
Languages : Spanish  
Accepting New Patients :Y

**Hartman, Ronald H**

NPI : 1639153984  
3300 E South St Ste 105  
Long Beach, CA 90805-0805  
☎(562) 531-2020

Hours of Operation : M - F: 8:30 am - 5:30 pm;Sat: 8:30 am - 12:30 pm;Sun: Closed  
Accepting New Patients :Y

**Okabe, Michelle M**

NPI : 1083794994  
3300 E South St Ste 105  
Long Beach, CA 90805-0805  
☎(562) 531-2020

Hours of Operation : M - F: 8:30 am - 5:30 pm;Sat: 8:30 am - 12:30 pm;Sun: Closed  
Languages : Spanish  
Accepting New Patients :Y

**Pasquali, Larry A**

NPI : 1497738082  
3300 E South St Ste 105  
Long Beach, CA 90805-0805  
☎(562) 531-2020

Hours of Operation : M - F: 8:30 am - 5:30 pm;Sat: 8:30 am - 12:30 pm;Sun: Closed  
Languages : Spanish  
Accepting New Patients :Y

**Pasquali, Theodore A**

NPI : 1164682738  
3300 E South St Ste 105  
Long Beach, CA 90805-0805  
☎(562) 531-2020

Hours of Operation : M - F: 8:30 am - 5:30 pm;Sat: 8:30 am - 12:30 pm;Sun: Closed  
Languages : Spanish  
Accepting New Patients :Y

**Rosales, Teresa O**

NPI : 1851314520  
3300 E South St Ste 105  
Long Beach, CA 90805-0805  
☎(562) 531-2020

Hours of Operation : M - F: 8:30 am - 5:30 pm;Sat: 8:30 am - 12:30 pm;Sun: Closed  
Languages : Spanish  
Accepting New Patients :Y

**Long Beach Family Optometry****Prasad, Justin H**

NPI : 1164506770  
6332 E Spring St  
Long Beach, CA 90815-0815  
☎(562) 421-4488

Hours of Operation : M,Th,F: 9:00 am - 6:00 pm;Tu,W: 10:00 am - 7:00 pm;Sat: 9:00 am - 1:00 pm;Sun: Closed  
Languages : Spanish  
Accepting New Patients :Y

**Long Beach Opt Grp Inc****Noda, Dennis K**

NPI : 1811961188  
4275 Atlantic Ave  
Long Beach, CA 90807-0807  
☎(562) 595-5662

Hours of Operation : M - F: 9:00 am - 5:00 pm;Sat: 8:00 am - 12:00 pm;Sun: Closed  
Accepting New Patients :Y

**Luelinda Tomlin OD****Tomlin, Luelinda**

NPI : 1013918911  
4409 E Los Coyotes Diagonal  
Long Beach, CA 90815-0815  
☎(562) 437-1276

Hours of Operation : M,Th,F: 9:00 am - 5:00 pm;Tu: 9:00 am - 7:00 pm;W,Sat: 9:00 am - 1:00 pm;Sun: Closed  
Languages : Spanish  
Accepting New Patients :Y

**Michael P De Carlo****Optometrist Inc****De Carlo, Michael P**

NPI : 1346327673  
5724 E 7th St  
Long Beach, CA 90803-0803  
☎(562) 986-6373

Hours of Operation : M,Tu,Th: 10:00 am - 7:00 pm;W,F: 10:00 am - 6:00 pm;Sat: 8:30 am - 1:00 pm;Sun: Closed  
Languages : Spanish  
Accepting New Patients :Y

**Nuvision Optometry****Tran, Kevin**

NPI : 1326191602  
7509 Carson Blvd  
Long Beach, CA 90808-0808  
☎(562) 429-2991

Hours of Operation : M,Tu,Th,F: 10:30 am - 7:00 pm;W: 10:30 am - 3:00 pm;Sat: 10:30 am - 5:00 pm;Sun: Closed  
Languages : Chinese,Spanish,Vietnamese  
Accepting New Patients :Y

**Optometry****Huizar, Frederick A**

NPI : 1023159100  
500 W Willow St Ste 8  
Long Beach, CA 90806-0806  
☎(562) 426-2614

Hours of Operation : M - F: 10:00 am - 6:00 pm;Sat: 10:00 am - 12:00 pm;Sun: Closed  
Languages : Spanish  
Accepting New Patients :Y

**P S Optometry****Hoffman, David N**

NPI : 1619956695  
8165 E Wardlow Rd  
Long Beach, CA 90808-0808  
☎(562) 598-7674

Hours of Operation : M,Tu,W,F: 9:30 am - 6:00 pm;Th: 9:30 am - 7:00 pm;Sat,Sun: Closed  
Accepting New Patients :Y

**Patrick Lauro OD****Lauro, Patrick**

NPI : 1275691875  
3530 Atlantic Ave Ste 106  
Long Beach, CA 90807-0807  
☎(562) 424-6938

Hours of Operation : M,Sun: Closed;Tu: 10:30 am - 7:30 pm;W,Th,F: 8:30 am - 5:30 pm;Sat: 8:30 am - 2:30 pm  
Accepting New Patients :Y

**Pioneer Medical Group Inc****Pazornik, Arthur S**

NPI : 1922019389  
2220 Clark Ave  
Long Beach, CA 90815-0815  
☎(562) 597-4181

Hours of Operation : M - F: 8:00 am - 5:00 pm;Sat,Sun: Closed  
Languages : Spanish  
Accepting New Patients :Y

**Quality Eye Care Optometry****Pham, Brian**

NPI : 1881665743  
619 Pine Ave  
Long Beach, CA 90802-0802  
☎(562) 366-0777

Hours of Operation : M: 10:00 am - 1:00 pm;Tu,W,Th: 10:00 am - 6:00 pm;F: 10:00 am - 5:30 pm;Sat: 10:00 am - 5:00 pm;Sun: Closed  
Accepting New Patients :Y

**Sea View Optometric Center**  
**Bisson, Mark R**

NPI : 1457326217  
328 Redondo Ave  
Long Beach, CA 90814-0814  
☎ (562) 439-0486  
Hours of Operation : M,W: 9:00 am - 6:00 pm;Tu: 10:00 am - 7:00 pm;Th: 11:00 am - 7:00 pm;F: 9:00 am - 5:00 pm;Sat: 9:00 am - 12:00 pm;Sun: Closed  
Accepting New Patients :Y

**Gwizdak, Krzysztof S**

NPI : 1760453526  
328 Redondo Ave  
Long Beach, CA 90814-0814  
☎ (562) 439-0486  
Hours of Operation : M,W: 9:00 am - 6:00 pm;Tu: 10:00 am - 7:00 pm;Th: 11:00 am - 7:00 pm;F: 9:00 am - 5:00 pm;Sat: 9:00 am - 12:00 pm;Sun: Closed  
Languages : Polish,Spanish  
Accepting New Patients :Y

**UC 2020 Optometry**

**Vu, Phuong H**  
NPI : 1699795427  
3000 E Anaheim St  
Long Beach, CA 90804-0804  
☎ (562) 438-9438  
Hours of Operation : M,W,Th,F: 9:30 am - 6:00 pm;Tu,Sun: Closed;Sat: 9:00 am - 3:00 pm  
Languages : Vietnamese  
Accepting New Patients :Y

**Vu, Yen P**  
NPI : 1700838018  
3000 E Anaheim St  
Long Beach, CA 90804-0804  
☎ (562) 438-9438  
Hours of Operation : M,W,Th,F: 9:30 am - 6:00 pm;Tu,Sun: Closed;Sat: 9:00 am - 3:00 pm  
Accepting New Patients :Y

**LOS ANGELES**

**2020 Optometrists**  
**Ottenbacher, Jonovan G**

NPI : 1811275654  
2020 S Central Ave Ste A  
Los Angeles, CA 90011-0011  
☎ (213) 973-3968  
Hours of Operation : M,Tu,W: 3:00 am - 8:00 pm;Th,F,Sun: 10:00 am - 3:00 pm;Sat: Closed  
Accepting New Patients :Y

**All Eyes Optometry Inc**  
**Kerendian Hakimi, Anita**

NPI : 1407906050  
4972 W Pico Blvd Ste 106B  
Los Angeles, CA 90019-0019  
☎ (323) 454-8454  
Hours of Operation : M - F: 9:30 am - 5:30 pm;Sat: 10:00 am - 12:00 pm;Sun: Closed  
Accepting New Patients :Y

**American Eye Institute Amc**  
**Arellano, Alvin M**

NPI : 1538155932  
8635 W 3rd St Ste 390W  
Los Angeles, CA 90048-0048  
☎ (310) 652-1133  
Hours of Operation : M - F: 8:00 am - 6:00 pm;Sat,Sun: Closed  
Languages : Spanish,Tagalog  
Accepting New Patients :Y

**Gordon, Kenneth L**

NPI : 1104837657  
8635 W 3rd St Ste 390W  
Los Angeles, CA 90048-0048  
☎ (310) 652-1133  
Hours of Operation : M - F: 8:00 am - 6:00 pm;Sat,Sun: Closed  
Languages : Spanish  
Accepting New Patients :Y

**Hakim, Melinda**

NPI : 1588687867  
8635 W 3rd St Ste 390W  
Los Angeles, CA 90048-0048  
☎ (310) 652-1133  
Hours of Operation : M - F: 8:00 am - 6:00 pm;Sat,Sun: Closed  
Languages : Spanish  
Accepting New Patients :Y

**Maguen, Barak**

NPI : 1891979274  
8635 W 3rd St Ste 390W  
Los Angeles, CA 90048-0048  
☎ (310) 652-1133  
Hours of Operation : M - F: 8:00 am - 6:00 pm;Sat,Sun: Closed  
Languages : Hebrew  
Accepting New Patients :Y

**Maguen, Ezra**

NPI : 1518989938  
8635 W 3rd St Ste 390W  
Los Angeles, CA 90048-0048  
☎ (310) 652-1133  
Hours of Operation : M - F: 8:00 am - 6:00 pm;Sat,Sun: Closed  
Languages : French,Hebrew,Spanish  
Accepting New Patients :Y

**Nesburn, Anthony B**

NPI : 1588678957  
8635 W 3rd St Ste 390W  
Los Angeles, CA 90048-0048  
☎ (310) 652-1133  
Hours of Operation : M - F: 8:00 am - 6:00 pm;Sat,Sun: Closed  
Languages : Faroese,German,Hebrew,Tagalog  
Accepting New Patients :Y

**Nesburn, Kristin E**

NPI : 1003827056  
8635 W 3rd St Ste 390W  
Los Angeles, CA 90048-0048  
☎ (310) 652-1133  
Hours of Operation : M - F: 8:00 am - 6:00 pm;Sat,Sun: Closed  
Accepting New Patients :Y

**Schwartz, Lawrence J**

NPI : 1487766317  
8635 W 3rd St Ste 390W  
Los Angeles, CA 90048-0048  
☎ (310) 652-1133  
Hours of Operation : M - F: 8:00 am - 6:00 pm;Sat,Sun: Closed  
Accepting New Patients :Y

**Balfour & Shapiro ODs**

**Balfour, Andrew C**

NPI : 1902819568  
555 S Broadway  
Los Angeles, CA 90013-0013  
☎ (213) 627-5911  
Hours of Operation : M - F: 9:30 am - 6:00 pm;Sat: 9:30 am - 5:30 pm;Sun: 11:00 am - 4:00 pm  
Languages : Spanish  
Accepting New Patients :Y

**Shapiro, Robert L**

NPI : 1144212531  
555 S Broadway  
Los Angeles, CA 90013-0013  
☎ (213) 627-5911  
Hours of Operation : M - F: 9:30 am - 6:00 pm;Sat: 9:30 am - 5:30 pm;Sun: 11:00 am - 4:00 pm  
Languages : Spanish  
Accepting New Patients :Y

**Blackstone Optometry**

**Cheng, Simon S**

NPI : 1396887410  
2109 Hillhurst Ave  
Los Angeles, CA 90027-0027  
☎ (323) 660-2020  
Hours of Operation : Mon - Sat: 9:00 am - 5:00 pm;Sun: Closed  
Languages : Chinese,Spanish  
Accepting New Patients :Y

**CA Eye and Ear Specialists**

**Chang, Tom S**

NPI : 1609848969  
2400 N Broadway  
Los Angeles, CA 90031-0031  
☎ (323) 221-6121  
Hours of Operation : M - F: 9:00 am - 4:00 pm;Sat: 8:00 am - 4:00 pm;Sun: Closed  
Accepting New Patients :Y

**Chen, Brian H**

NPI : 1952631632  
2400 N Broadway  
Los Angeles, CA 90031-0031  
☎ (323) 221-6121  
Hours of Operation : M - F: 9:00 am - 4:00 pm;Sat: 8:00 am - 4:00 pm;Sun: Closed  
Languages : Mandarin,Spanish,Taiwanese  
Accepting New Patients :Y

**Estrada, Gloria**

NPI : 1992937197  
2400 N Broadway  
Los Angeles, CA 90031-0031  
☎(323) 221-6121  
Hours of Operation : M - F: 9:00 am - 4:00 pm;Sat: 8:00 am - 4:00 pm;Sun: Closed  
Languages : Spanish  
Accepting New Patients :Y

**Jiang, Lei**

NPI : 1689800468  
2400 N Broadway  
Los Angeles, CA 90031-0031  
☎(323) 221-6121  
Hours of Operation : M - F: 9:00 am - 4:00 pm;Sat: 8:00 am - 4:00 pm;Sun: Closed  
Languages : Mandarin  
Accepting New Patients :Y

**Lee, Juliane**

NPI : 1780890749  
2400 N Broadway  
Los Angeles, CA 90031-0031  
☎(323) 221-6121  
Hours of Operation : M - F: 9:00 am - 4:00 pm;Sat: 8:00 am - 4:00 pm;Sun: Closed  
Accepting New Patients :Y

**Rose, Michael R**

NPI : 1861593006  
2400 N Broadway  
Los Angeles, CA 90031-0031  
☎(323) 221-6121  
Hours of Operation : M - F: 9:00 am - 4:00 pm;Sat: 8:00 am - 4:00 pm;Sun: Closed  
Accepting New Patients :Y

**Wainess, Reid M**

NPI : 1396935979  
2400 N Broadway  
Los Angeles, CA 90031-0031  
☎(323) 221-6121  
Hours of Operation : M - F: 9:00 am - 4:00 pm;Sat: 8:00 am - 4:00 pm;Sun: Closed  
Languages : Hebrew,Spanish  
Accepting New Patients :Y

**Yang, Christopher K**

NPI : 1639480692  
2400 N Broadway  
Los Angeles, CA 90031-0031  
☎(323) 221-6121  
Hours of Operation : M - F: 9:00 am - 4:00 pm;Sat: 8:00 am - 4:00 pm;Sun: Closed  
Accepting New Patients :Y

**California Eye and Ear Specialists****Chang, Tom S**

NPI : 1609848969  
8616 La Tijera Blvd Ste 102  
Los Angeles, CA 90045-0045  
☎(888) 884-3805  
Hours of Operation : M - F: 8:00 am - 5:00 pm;Sat,Sun: Closed  
Accepting New Patients :Y

**Rose, Michael R**

NPI : 1861593006  
8616 La Tijera Blvd Ste 102  
Los Angeles, CA 90045-0045  
☎(888) 884-3805  
Hours of Operation : M - F: 8:00 am - 5:00 pm;Sat,Sun: Closed  
Accepting New Patients :Y

**Wainess, Reid M**

NPI : 1396935979  
8616 La Tijera Blvd Ste 102  
Los Angeles, CA 90045-0045  
☎(888) 884-3805  
Hours of Operation : M - F: 8:00 am - 5:00 pm;Sat,Sun: Closed  
Accepting New Patients :Y

**Calvin T Eng MD****Eng, Calvin T**

NPI : 1225039092  
1025 W Olympic Blvd  
Los Angeles, CA 90015-0015  
☎(213) 623-2225  
Hours of Operation : M - F: 8:00 am - 5:00 pm;Sat: 8:00 am - 4:00 pm;Sun: Closed  
Accepting New Patients :Y

**Wang, Nai C**

NPI : 1750474334  
1025 W Olympic Blvd  
Los Angeles, CA 90015-0015  
☎(213) 623-2225  
Hours of Operation : M - F: 8:00 am - 5:00 pm;Sat: 8:00 am - 4:00 pm;Sun: Closed  
Languages : Chinese  
Accepting New Patients :Y

**Carolyn M Wong OD**

**Wong, Carolyn M**  
NPI : 1306971429  
11540 Santa Monica Blvd #202  
Los Angeles, CA 90025-0025  
☎(310) 473-5464  
Hours of Operation : M: 9:00 am - 5:00 pm;Tu,W,Th,F: 9:00 am - 6:00 pm;Sat: 9:00 am - 1:00 pm;Sun: Closed  
Languages : Chinese,Spanish  
Accepting New Patients :Y

**Cecilia Y Perez OD**

**Perez, Cecilia Y**  
NPI : 1093870453  
1149 S Hill St Ste 365  
Los Angeles, CA 90015-0015  
☎(213) 749-3461  
Hours of Operation : M,W,Th,F: 9:00 am - 5:00 pm;Tu: 8:30 am - 5:00 pm;Sat: 9:00 am - 1:00 pm;Sun: Closed  
Languages : Spanish  
Accepting New Patients :Y

**Cherrie Ann Sinson Tran**

**Sinson Tran, Cherrie**  
NPI : 1417009168  
4767 Whittier Blvd  
Los Angeles, CA 90022-0022  
☎(323) 263-9173  
Hours of Operation : M - F: 9:00 am - 6:00 pm;Sat: 9:00 am - 3:00 pm;Sun: Closed  
Languages : Spanish  
Accepting New Patients :Y

**Chinatown Optometric Center****Con, Susana**

NPI : 1073504551  
406 Ord St  
Los Angeles, CA 90012-0012  
☎(213) 628-1238  
Hours of Operation : Mon - Sat: 10:00 am - 5:00 pm;Sun: Closed  
Languages : Chinese,Spanish  
Accepting New Patients :Y  
**Truong, Priscilla**  
NPI : 1588853840  
406 Ord St  
Los Angeles, CA 90012-0012  
☎(213) 628-1238  
Hours of Operation : Mon - Sat: 10:00 am - 5:00 pm;Sun: Closed  
Languages : Chinese  
Accepting New Patients :Y

**Clinica Monsenor Oscar A Romero****Wu, Cindy J**

NPI : 1235335878  
123 S Alvarado St  
Los Angeles, CA 90057-0057  
☎(213) 989-7700  
Hours of Operation : M,Tu,F,Sat,Sun: Closed;W,Th: 8:00 am - 5:00 pm  
Languages : Cantonese  
Accepting New Patients :Y  
2032 Marengo St  
Los Angeles, CA 90033-0033  
☎(323) 987-1030  
Hours of Operation : M: 1:00 pm - 5:00 pm;Tu,F: 8:00 am - 5:00 pm;W,Th,Sat,Sun: Closed  
Languages : Cantonese  
Accepting New Patients :Y

**Community Eye Center Optometry****Hawthorne, Hilary L**

NPI : 1245285113  
953 W 85th St  
Los Angeles, CA 90044-0044  
☎(323) 778-7799  
Hours of Operation : M,Tu,Th,F: 8:30 am - 6:00 pm;W: 8:30 am - 5:00 pm;Sat: 8:00 am - 12:00 pm;Sun: Closed  
Languages : Spanish  
Accepting New Patients :Y

**David J Fuerst MD Inc**  
**Fuerst, David J**

NPI : 1851376511  
1701 E Cesar E Chavez Ave #535  
Los Angeles, CA 90033-0033  
☎(323) 223-5900  
Hours of Operation : M,Tu,Th,F: 8:00 am - 5:00 pm;W,Sat,Sun: Closed  
Languages : Spanish  
Accepting New Patients :Y  
**Marshak, Jeffrey E**  
NPI : 1225165590  
1701 E Cesar E Chavez Ave #535  
Los Angeles, CA 90033-0033  
☎(323) 223-5900  
Hours of Operation : M,Tu,Th,F: 8:00 am - 5:00 pm;W,Sat,Sun: Closed  
Languages : Spanish  
Accepting New Patients :Y

**De La Pena Eye Clinic Amg Inc**

**De La Pena, Alberto**  
NPI : 1649295114  
139 S Alvarado St  
Los Angeles, CA 90057-0057  
☎(213) 484-0170  
Hours of Operation : M - F: 9:00 am - 6:00 pm;Sat,Sun: Closed  
Languages : Spanish  
Accepting New Patients :Y

**De La Pena, William C**

NPI : 1598784415  
139 S Alvarado St  
Los Angeles, CA 90057-0057  
☎(213) 484-0170  
Hours of Operation : M - F: 9:00 am - 6:00 pm;Sat,Sun: Closed  
Languages : Spanish  
Accepting New Patients :Y

**Dominguez, Charles E**

NPI : 1063437507  
139 S Alvarado St  
Los Angeles, CA 90057-0057  
☎(213) 484-0170  
Hours of Operation : M - F: 9:00 am - 6:00 pm;Sat,Sun: Closed  
Languages : Spanish  
Accepting New Patients :Y

**Garcia, Eddie M**

NPI : 1164447678  
139 S Alvarado St  
Los Angeles, CA 90057-0057  
☎(213) 484-0170  
Hours of Operation : M - F: 9:00 am - 6:00 pm;Sat,Sun: Closed  
Languages : Spanish  
Accepting New Patients :Y

**Ledesma Wiant, Thomas**

NPI : 1174548697  
139 S Alvarado St  
Los Angeles, CA 90057-0057  
☎(213) 484-0170  
Hours of Operation : M - F: 9:00 am - 6:00 pm;Sat,Sun: Closed  
Languages : Spanish  
Accepting New Patients :Y

**Mayberry, Melissa**

NPI : 1477572394  
139 S Alvarado St  
Los Angeles, CA 90057-0057  
☎(213) 484-0170  
Hours of Operation : M - F: 9:00 am - 6:00 pm;Sat,Sun: Closed  
Languages : Spanish  
Accepting New Patients :Y

**Mishima, Todd D**

NPI : 1841215365  
139 S Alvarado St  
Los Angeles, CA 90057-0057  
☎(213) 484-0170  
Hours of Operation : M - F: 9:00 am - 6:00 pm;Sat,Sun: Closed  
Languages : Spanish  
Accepting New Patients :Y

**Nguyen, Thien Thu P**

NPI : 1568471373  
139 S Alvarado St  
Los Angeles, CA 90057-0057  
☎(213) 484-0170  
Hours of Operation : M - F: 9:00 am - 6:00 pm;Sat,Sun: Closed  
Languages : Spanish,Vietnamese  
Accepting New Patients :Y

**Roizenblatt, Roberto**

NPI : 1952564064  
139 S Alvarado St  
Los Angeles, CA 90057-0057  
☎(213) 484-0170  
Hours of Operation : M - F: 9:00 am - 6:00 pm;Sat,Sun: Closed  
Accepting New Patients :Y

**Sanchez, Adriana**

NPI : 1902231194  
139 S Alvarado St  
Los Angeles, CA 90057-0057  
☎(213) 484-0170  
Hours of Operation : M - F: 9:00 am - 6:00 pm;Sat,Sun: Closed  
Languages : Spanish  
Accepting New Patients :Y

**Uchio, Alejandra**

NPI : 1144217191  
139 S Alvarado St  
Los Angeles, CA 90057-0057  
☎(213) 484-0170  
Hours of Operation : M - F: 9:00 am - 6:00 pm;Sat,Sun: Closed  
Languages : Spanish  
Accepting New Patients :Y

**Ung, Susan K**

NPI : 1679582225  
139 S Alvarado St  
Los Angeles, CA 90057-0057  
☎(213) 484-0170  
Hours of Operation : M - F: 9:00 am - 6:00 pm;Sat,Sun: Closed  
Languages : Spanish  
Accepting New Patients :Y

**De La Rosa Family Vision PC**  
**De La Rosa, Roxana G**

NPI : 1003048588  
105 1/2 S Vermont Ave  
Los Angeles, CA 90004-0004  
☎(213) 383-8036  
Hours of Operation : M,Sun: Closed;Tu,W,Th,F: 10:00 am - 6:00 pm;Sat: 9:00 am - 3:00 pm  
Accepting New Patients :Y

**Downtown L A Vision Center**  
**Barnes, Alisa R**

NPI : 1275503476  
623 W 6th St  
Los Angeles, CA 90017-0017  
☎(213) 629-4691  
Hours of Operation : M - F: 10:00 am - 5:00 pm;Sat,Sun: Closed  
Languages : Spanish  
Accepting New Patients :Y

**Dr Andy Huang Optometrist**  
**Huang, Andy C**

NPI : 1265569040  
4620 Whittier Blvd  
Los Angeles, CA 90022-0022  
☎(323) 780-3131  
Hours of Operation : M,Tu,Th,F: 9:30 am - 5:00 pm;W: 9:30 am - 6:00 pm;Sat: 9:30 am - 1:30 pm;Sun: Closed  
Languages : Chinese,Spanish  
Accepting New Patients :Y

**Dr Bogard Chang Optometry**  
**Chang, Bogard**

NPI : 1487752168  
1711 W Temple St Ste 7135  
Los Angeles, CA 90026-0026  
☎(213) 413-8213  
Hours of Operation : M - Th: 9:00 am - 6:00 pm;F: 9:00 am - 5:00 pm;Sat,Sun: Closed  
Languages : Chinese  
Accepting New Patients :Y

**Dr Elliott Caine Opt Inc**  
**Caine, Elliott J**

NPI : 1558355040  
5016 York Blvd  
Los Angeles, CA 90042-0042  
☎(323) 258-2242  
Hours of Operation : M - F: 10:00 am - 6:00 pm;Sat: 10:00 am - 12:00 pm;Sun: Closed  
Languages : Spanish  
Accepting New Patients :Y

**Espinosa Vision Center****Naime, Eddy Z**NPI : 1831141985  
4545 E 3rd St Ste 105  
Los Angeles, CA 90022-0022  
☎(323) 261-3098Hours of Operation : M - F: 9:00 am - 6:00 pm; Sat: 9:30 am - 5:00 pm; Sun: Closed  
Languages : Spanish  
Accepting New Patients : Y**Eugene Green OD****Green, Eugene**NPI : 1134274780  
1818 S Western Ave Ste 101  
Los Angeles, CA 90006-0006  
☎(323) 731-2474Hours of Operation : M, Sun: Closed; Tu, W, Th, F: 10:00 am - 6:00 pm; Sat: 10:00 am - 3:00 pm  
Languages : Spanish, Tagalog  
Accepting New Patients : Y**Eye Max Optometry****Han, Erin S**NPI : 1043317068  
3359 Wilshire Blvd  
Los Angeles, CA 90010-0010  
☎(213) 382-2777Hours of Operation : M - F: 10:00 am - 6:30 pm; Sat: 10:00 am - 5:00 pm; Sun: Closed  
Languages : Korean, Spanish  
Accepting New Patients : Y**Figueroa Optometry Center****Herman, Michael L**NPI : 1750369641  
2524 S Figueroa St  
Los Angeles, CA 90007-0007  
☎(213) 749-3888Hours of Operation : M - F: 9:30 am - 5:30 pm; Sat: 10:00 am - 3:00 pm; Sun: Closed  
Languages : Spanish  
Accepting New Patients : Y**France Vision Optometry****Lee, Linda**NPI : 1740221266  
3104 W Olympic Blvd  
Los Angeles, CA 90006-0006  
☎(213) 487-1001Hours of Operation : Mon - Sat: 9:00 am - 7:00 pm; Sun: Closed  
Accepting New Patients : Y**Franklin & Rex ODs****Rex, Steven**NPI : 1669575197  
5856 Wilshire Blvd  
Los Angeles, CA 90036-0036  
☎(323) 933-9395Hours of Operation : M - Th: 9:00 am - 5:00 pm; F: 9:00 am - 1:30 pm; Sat, Sun: Closed  
Languages : Spanish  
Accepting New Patients : Y**Gold Optometry****Kim, Michelle H**NPI : 1588713119  
833 S Western Ave Ste 2  
Los Angeles, CA 90005-0005  
☎(213) 384-1001Hours of Operation : Mon - Sat: 10:00 am - 8:00 pm; Sun: 11:00 am - 7:00 pm  
Languages : Korean  
Accepting New Patients : Y**Great Eyes Optometry****Davis, Jade**NPI : 1457303398  
343 S Broadway  
Los Angeles, CA 90013-0013  
☎(213) 626-9978Hours of Operation : Mon - Sat: 9:30 am - 5:30 pm; Sun: 11:00 am - 4:30 pm  
Languages : Vietnamese  
Accepting New Patients : Y**Hancock Park Ophthalmology****Gordon, Marvin I**NPI : 1386860575  
321 N Larchmont Blvd Ste 506  
Los Angeles, CA 90004-0004  
☎(323) 465-0562Hours of Operation : M - Th: 9:00 am - 5:00 pm; F: 9:00 am - 3:00 pm; Sat, Sun: Closed  
Accepting New Patients : Y**Hollywood Vision Center****Brisco, Elise**NPI : 1457314452  
955 Carrillo Dr Ste 105  
Los Angeles, CA 90048-0048  
☎(323) 954-5800Hours of Operation : M - F: 9:00 am - 6:00 pm; Sat: 9:00 am - 12:00 pm; Sun: Closed  
Languages : French, Spanish  
Accepting New Patients : Y**I La Optometry****Kim, Young S**NPI : 1184616567  
3183 Wilshire Blvd Ste 115  
Los Angeles, CA 90010-0010  
☎(213) 738-0007Hours of Operation : M - F: 10:00 am - 7:00 pm; Sat: 10:00 am - 6:00 pm; Sun: Closed  
Languages : Korean  
Accepting New Patients : Y**James K Kurata OD****Kurata, James K**NPI : 1629048798  
200 S San Pedro St Ste B  
Los Angeles, CA 90012-0012  
☎(213) 617-2020Hours of Operation : M - Th: 9:00 am - 6:00 pm; F, Sat: 9:00 am - 5:00 pm; Sun: Closed  
Languages : Japanese  
Accepting New Patients : Y**Jimmy Lee OD & Curtis Kan OD****Kan, Curtis K**NPI : 1962551358  
625 W College St Ste 102  
Los Angeles, CA 90012-0012  
☎(213) 680-1394Hours of Operation : M, Tu, F, Sat: 9:00 am - 5:00 pm; W: 9:00 am - 6:00 pm; Th: 9:00 am - 7:00 pm; Sun: Closed  
Languages : Chinese  
Accepting New Patients : Y**Lee, Jim B**NPI : 1750424339  
625 W College St Ste 102  
Los Angeles, CA 90012-0012  
☎(213) 680-1394Hours of Operation : M, Tu, F, Sat: 9:00 am - 5:00 pm; W: 9:00 am - 6:00 pm; Th: 9:00 am - 7:00 pm; Sun: Closed  
Languages : Chinese  
Accepting New Patients : Y**Juan B L Tienda OD****Tienda, Juan B L**NPI : 1295783215  
2445 E Cesar E Chavez Ave  
Los Angeles, CA 90033-0033  
☎(323) 263-2307Hours of Operation : M - F: 10:00 am - 6:00 pm; Sat: 10:00 am - 3:00 pm; Sun: Closed  
Languages : Spanish  
Accepting New Patients : Y**King Yue Wong OD Inc****Wong, King Y**NPI : 1871678557  
255 S Hill St Ste 207  
Los Angeles, CA 90012-0012  
☎(310) 395-2106Hours of Operation : M, W, F, Sat, Sun: Closed; Tu, Th: 8:30 am - 5:30 pm  
Languages : Chinese, Spanish  
Accepting New Patients : Y**L A Vision Optometry****Liao, Judy**NPI : 1265449730  
311 S Broadway St  
Los Angeles, CA 90013-0013  
☎(213) 680-0404Hours of Operation : M, Tu, W, F: 9:00 am - 5:00 pm; Th: 10:00 am - 6:00 pm; Sat: 9:00 am - 3:00 pm; Sun: Closed  
Accepting New Patients : Y**La Eye Center and Clinic****Baycher, Anna**NPI : 1508118993  
4403 S Vermont Ave  
Los Angeles, CA 90037-0037  
☎(323) 232-1234Hours of Operation : M - F: 8:30 am - 5:00 pm; Sat: 8:00 am - 1:30 pm; Sun: Closed  
Accepting New Patients : Y

**Duran, Michelle A**

NPI : 1538178785  
 4403 S Vermont Ave  
 Los Angeles, CA 90037-0037  
 ☎(323) 232-1234

Hours of Operation : M - F: 8:30 am - 5:00 pm;Sat: 8:00 am - 1:30 pm;Sun: Closed  
 Accepting New Patients :Y

**Gelfand, Lilia**

NPI : 1063560076  
 4403 S Vermont Ave  
 Los Angeles, CA 90037-0037  
 ☎(323) 232-1234

Hours of Operation : M - F: 8:30 am - 5:00 pm;Sat: 8:00 am - 1:30 pm;Sun: Closed  
 Languages : Russian  
 Accepting New Patients :Y

**Johnson, Leonidas A**

NPI : 1912022641  
 4403 S Vermont Ave  
 Los Angeles, CA 90037-0037  
 ☎(323) 232-1234

Hours of Operation : M - F: 8:30 am - 5:00 pm;Sat: 8:00 am - 1:30 pm;Sun: Closed  
 Accepting New Patients :Y

**Katzman, Harold J**

NPI : 1205859329  
 4403 S Vermont Ave  
 Los Angeles, CA 90037-0037  
 ☎(323) 232-1234

Hours of Operation : M - F: 8:30 am - 5:00 pm;Sat: 8:00 am - 1:30 pm;Sun: Closed  
 Languages : German,Spanish  
 Accepting New Patients :Y

**Kawabe, Dennis A**

NPI : 1649294976  
 4403 S Vermont Ave  
 Los Angeles, CA 90037-0037  
 ☎(323) 232-1234

Hours of Operation : M - F: 8:30 am - 5:00 pm;Sat: 8:00 am - 1:30 pm;Sun: Closed  
 Languages : Japanese,Spanish  
 Accepting New Patients :Y

**McConnaughey, John A**

NPI : 1043226988  
 4403 S Vermont Ave  
 Los Angeles, CA 90037-0037  
 ☎(323) 232-1234

Hours of Operation : M - F: 8:30 am - 5:00 pm;Sat: 8:00 am - 1:30 pm;Sun: Closed  
 Languages : Spanish  
 Accepting New Patients :Y

**Miyabe, Susan T**

NPI : 1104985837  
 4403 S Vermont Ave  
 Los Angeles, CA 90037-0037  
 ☎(323) 232-1234

Hours of Operation : M - F: 8:30 am - 5:00 pm;Sat: 8:00 am - 1:30 pm;Sun: Closed  
 Accepting New Patients :Y

**Murata, Kenneth M**

NPI : 1134134828  
 4403 S Vermont Ave  
 Los Angeles, CA 90037-0037  
 ☎(323) 232-1234

Hours of Operation : M - F: 8:30 am - 5:00 pm;Sat: 8:00 am - 1:30 pm;Sun: Closed  
 Languages : Spanish  
 Accepting New Patients :Y

**Ripley, Stephanie S**

NPI : 1902216864  
 4403 S Vermont Ave  
 Los Angeles, CA 90037-0037  
 ☎(323) 232-1234

Hours of Operation : M - F: 8:30 am - 5:00 pm;Sat: 8:00 am - 1:30 pm;Sun: Closed  
 Languages : Spanish  
 Accepting New Patients :Y

**Sinai, Nikta**

NPI : 1316297328  
 4403 S Vermont Ave  
 Los Angeles, CA 90037-0037  
 ☎(323) 232-1234

Hours of Operation : M - F: 8:30 am - 5:00 pm;Sat: 8:00 am - 1:30 pm;Sun: Closed  
 Accepting New Patients :Y

**Lasik Eye Center**

**Lee, Joseph Y**  
 NPI : 1558458364  
 3920 Wilshire Blvd  
 Los Angeles, CA 90010-0010  
 ☎(213) 384-5222

Hours of Operation : Mon - Sat: 9:00 am - 6:00 pm;Sun: Closed  
 Languages : Korean  
 Accepting New Patients :Y

**Lawrence T Goodwin Jr MD**

**Goodwin Jr, Lawrence T**

NPI : 1750356754  
 8717 La Tijera Blvd  
 Los Angeles, CA 90045-0045  
 ☎(310) 674-2895

Hours of Operation : M,Th: 9:00 am - 4:30 pm;Tu: 9:00 am - 3:00 pm;W: 9:00 am - 5:00 pm;F,Sat: 9:00 am - 1:00 pm;Sun: Closed  
 Languages : Spanish  
 Accepting New Patients :Y

**Linda Lee Fong OD**

**Foster, Linda Lee**  
 NPI : 1154433217  
 4921 Eagle Rock Blvd  
 Los Angeles, CA 90041-0041  
 ☎(323) 255-2221

Hours of Operation : M,Tu,W,F: 10:00 am - 6:00 pm;Th: 10:00 am - 1:00 pm;Sat: 9:00 am - 12:00 pm;Sun: Closed  
 Accepting New Patients :Y

**Luis M Perez**

**Perez, Luis M**  
 NPI : 1497735427  
 1509 Sunset Blvd  
 Los Angeles, CA 90026-0026  
 ☎(213) 250-5768

Hours of Operation : M - F: 9:00 am - 5:30 pm;Sat: 9:00 am - 12:00 pm;Sun: Closed  
 Languages : Spanish  
 Accepting New Patients :Y

**Mercy Eye Care Medical Group Inc**

**Khanna, Sandeep K**  
 NPI : 1366514044  
 1700 E Cesar E Chavez Ste 3400  
 Los Angeles, CA 90033-0033  
 ☎(323) 526-7273

Hours of Operation : M,W,Th,Sat,Sun: Closed;Tu,F: 9:00 am - 6:00 pm  
 Languages : Hindi  
 Accepting New Patients :Y

**Michael W Gettis OD**

**Gettis, Michael W**  
 NPI : 1851381669  
 8610 S Sepulveda Blvd Ste 100  
 Los Angeles, CA 90045-0045  
 ☎(310) 670-1888

Hours of Operation : M,Tu,Th,F: 9:00 am - 5:00 pm;W: 9:00 am - 12:00 pm;Sat: 9:00 am - 12:30 pm;Sun: Closed  
 Accepting New Patients :Y

**Michel N Kahwaji OD**

**De La Rosa, Roxana G**  
 NPI : 1003048588  
 2771 Rowena Ave  
 Los Angeles, CA 90039-0039  
 ☎(323) 664-1996

Hours of Operation : M - F: 8:30 am - 5:00 pm;Sat: 8:00 am - 1:00 pm;Sun: Closed  
 Accepting New Patients :Y

**Michel N Kahwaji OD**

**De La Rosa, Roxana G**  
 NPI : 1003048588  
 2771 Rowena Ave  
 Los Angeles, CA 90039-0039  
 ☎(323) 664-1996

Hours of Operation : M - F: 8:30 am - 5:00 pm;Sat: 8:00 am - 1:00 pm;Sun: Closed  
 Accepting New Patients :Y

**Kahwaji, Michel N**

NPI : 1083722003  
 2105 Beverly Blvd Ste 127  
 Los Angeles, CA 90057-0057  
 ☎(213) 484-0239

Hours of Operation : M,W: 9:00 am - 4:00 pm;Tu,Th,F: 9:00 am - 12:00 pm;Sat,Sun: Closed  
 Accepting New Patients :Y  
 2771 Rowena Ave  
 Los Angeles, CA 90039-0039  
 ☎(323) 664-1996

Hours of Operation : M - F: 8:30 am - 5:00 pm;Sat: 8:00 am - 1:00 pm;Sun: Closed  
 Accepting New Patients :Y

**Nam Eye Center****Nam, Sok H**

NPI : 1538265632

4278 W 3rd St

Los Angeles, CA 90020-0020

☎(213) 368-0388

Hours of Operation : M - F: 9:00 am - 6:00 pm; Sat: 9:00 am - 12:00 pm; Sun: Closed

Languages : Korean

Accepting New Patients : Y

**Olympic Optometric Center Inc Apc****Kook, Lorie J**

NPI : 1619947181

3323 W Olympic Blvd Ste 121

Los Angeles, CA 90019-0019

☎(323) 732-8111

Hours of Operation : M, Tu, W, F: 9:00 am - 5:30 pm; Th, Sun: Closed; Sat: 9:00 am - 4:30 pm

Accepting New Patients : Y

**Optical Solution Optometry Tran, Leyen**

NPI : 1831160969

2814 Hyperion Ave

Los Angeles, CA 90027-0027

☎(323) 663-0721

Hours of Operation : M, Sun: Closed; Tu, W, F: 10:00 am - 6:00 pm; Th: 10:00 am - 12:00 pm; Sat: 9:00 am - 12:00 pm

Accepting New Patients : Y

**Optometric Eye Institute****Chang, Teresa**

NPI : 1235178773

842 S Broadway

Los Angeles, CA 90014-0014

☎(213) 627-9771

Hours of Operation : M - F: 9:30 am - 5:30 pm; Sat: 9:30 am - 4:30 pm; Sun: Closed

Accepting New Patients : Y

**Optometric Specialties Inc****Gaylord, Eric E**

NPI : 1255317780

3756 Santa Rosalia Dr Ste 100

Los Angeles, CA 90008-0008

☎(323) 294-7517

Hours of Operation : M, Tu, Th, F: 9:00 am - 5:00 pm; W, Sun: Closed; Sat: 9:00 am - 12:00 pm

Accepting New Patients : Y

**Gaylord, Raymond E**

NPI : 1265403331

3756 Santa Rosalia Dr Ste 100

Los Angeles, CA 90008-0008

☎(323) 294-7517

Hours of Operation : M, Tu, Th, F: 9:00 am - 5:00 pm; W, Sun: Closed; Sat: 9:00 am - 12:00 pm

Accepting New Patients : Y

**Wakai, Carrie S**

NPI : 1013922665

3756 Santa Rosalia Dr Ste 100

Los Angeles, CA 90008-0008

☎(323) 294-7517

Hours of Operation : M, Tu, Th, F: 9:00 am - 5:00 pm; W, Sun: Closed; Sat: 9:00 am - 12:00 pm

Accepting New Patients : Y

**Optometry Center****Tang, Daniel S**

NPI : 1053307033

5835 York Blvd

Los Angeles, CA 90042-0042

☎(323) 255-7131

Hours of Operation : M - F: 8:00 am - 5:00 pm; Sat: 8:00 am - 2:30 pm; Sun: Closed

Languages : Spanish, Tagalog

Accepting New Patients : Y

**Paul T Urrea MD MPH Inc****Camacho, Orlando**

NPI : 1316020274

1700 E Cesar E Chavez Ste L300

Los Angeles, CA 90033-0033

☎(323) 980-9900

Hours of Operation : M - F: 8:30 am - 5:30 pm; Sat, Sun: Closed

Languages : Spanish

Accepting New Patients : Y

**Pesheva, Maria**

NPI : 1073557351

1700 E Cesar E Chavez Ste L300

Los Angeles, CA 90033-0033

☎(323) 980-9900

Hours of Operation : M - F: 8:30 am - 5:30 pm; Sat, Sun: Closed

Accepting New Patients : Y

**Urrea, Paul T**

NPI : 1235157363

1700 E Cesar E Chavez Ste L300

Los Angeles, CA 90033-0033

☎(323) 980-9900

Hours of Operation : M - F: 8:30 am - 5:30 pm; Sat, Sun: Closed

Languages : Spanish

Accepting New Patients : Y

**Yamanaka, Jeanine**

NPI : 1972707677

1700 E Cesar E Chavez Ste L300

Los Angeles, CA 90033-0033

☎(323) 980-9900

Hours of Operation : M - F: 8:30 am - 5:30 pm; Sat, Sun: Closed

Accepting New Patients : Y

**Pico Optometry****Logan, Maiya L**

NPI : 1427195189

9186 W Pico Blvd

Los Angeles, CA 90035-0035

☎(310) 276-1702

Hours of Operation : M - F: 9:30 am - 5:30 pm; Sat: 9:30 am - 1:00 pm; Sun: Closed

Accepting New Patients : Y

**Plaza Eye & Surgery Center****Bernstein, Matthew A**

NPI : 1245365121

1414 S Grand Ave Ste 400

Los Angeles, CA 90015-0015

☎(213) 749-5555

Hours of Operation : M - F: 9:00 am - 5:00 pm; Sat, Sun: 9:00 am - 1:00 pm

Languages : Spanish, Tagalog

Accepting New Patients : Y

**R Philip Doss MD****Doss, R Philip**

NPI : 1285782847

1700 E Cesar E Chavez Ste 2400

Los Angeles, CA 90033-0033

☎(323) 263-6774

Hours of Operation : M - Th: 8:30 am - 5:00 pm; F: 8:30 am - 4:00 pm; Sat, Sun: Closed

Languages : Spanish

Accepting New Patients : Y

**Paikal, David**

NPI : 1760507495

1700 E Cesar E Chavez Ste 2400

Los Angeles, CA 90033-0033

☎(323) 263-6774

Hours of Operation : M - Th: 8:30 am - 5:00 pm; F: 8:30 am - 4:00 pm; Sat, Sun: Closed

Languages : Spanish

Accepting New Patients : Y

**Robert Kummer OD PC****Kummer, Robert**

NPI : 1568469732

1421 S Robertson Blvd

Los Angeles, CA 90035-0035

☎(310) 274-0653

Hours of Operation : M, Sun: Closed; Tu, Th: 9:00 am - 6:00 pm; W, F: 8:00 am - 6:00 pm; Sat: 9:00 am - 1:30 pm

Languages : Spanish

Accepting New Patients : Y

**Severance Optometric Center Inc****Bai, Steven I H**

NPI : 1497858930

3030 W Olympic Blvd Ste 110

Los Angeles, CA 90006-0006

☎(213) 487-4488

Hours of Operation : M - F: 10:00 am - 7:00 pm; Sat: 10:00 am - 6:00 pm; Sun: Closed

Languages : Korean

Accepting New Patients : Y

**Seymour Besem OD****Besem, Seymour**

NPI : 1275626228

11870 Santa Monica Blvd #202

Los Angeles, CA 90025-0025

☎(310) 207-5050

Hours of Operation : M, Tu, F: 10:00 am - 7:00 pm; W, Sun: Closed; Th: 11:00 am - 5:00 pm; Sat: 10:00 am - 5:00 pm

Languages : Spanish, Yiddish

Accepting New Patients : Y

**Shermin Lahijani**  
**Lahijani, Shermin**

NPI : 1891764833  
1300 N Vermont Ave Ste 703  
Los Angeles, CA 90027-0027  
☎(323) 667-2102

Hours of Operation : M - F: 9:00 am - 6:00 pm;Sat,Sun: Closed  
Languages : Spanish  
Accepting New Patients :Y

**Si Pokpongkiat OD**  
**Pokpongkiat, Si**

NPI : 1558443192  
1609 N Vermont Ave  
Los Angeles, CA 90027-0027  
☎(323) 663-8346

Hours of Operation : M,Tu,Th,F: 10:00 am - 6:00 pm;W,Sun: Closed;Sat: 10:00 am - 5:00 pm  
Languages : Thai  
Accepting New Patients :Y

**Somi Kim OD Doctor of Optometry**  
**Kim, Somi**

NPI : 1760558126  
3053 W Olympic Blvd Ste 105  
Los Angeles, CA 90006-0006  
☎(213) 736-0066

Hours of Operation : Mon - Sat: 9:30 am - 7:00 pm;Sun: Closed  
Accepting New Patients :Y

**Soroudi Advance Lasik & Eye Center**  
**Soroudi, Abraham E**

NPI : 1326092529  
10884 Santa Monica Blvd 2nd Fl  
Los Angeles, CA 90025-0025  
☎(310) 474-2010

Hours of Operation : M,F: 9:00 am - 6:00 pm;Tu,W,Th: 10:00 am - 12:00 pm;Sat: 9:00 am - 1:00 pm;Sun: Closed  
Accepting New Patients :Y

**Specialty Eye Care Med Clinic**  
**Gabrielian, Karine**

NPI : 1740388982  
5449 Hollywood Blvd Ste B  
Los Angeles, CA 90027-0027  
☎(323) 871-1777

Hours of Operation : Mon - Sat: 9:00 am - 6:00 pm;Sun: Closed  
Accepting New Patients :Y

**Hovanesian, Haroutun**

NPI : 1154341626  
5449 Hollywood Blvd Ste B  
Los Angeles, CA 90027-0027  
☎(323) 871-1777

Hours of Operation : Mon - Sat: 9:00 am - 6:00 pm;Sun: Closed  
Accepting New Patients :Y

**Specs Appeal**  
**Baycher, Anna**

NPI : 1508118993  
7976 Santa Monica Blvd  
Los Angeles, CA 90046-0046  
☎(323) 650-0988

Hours of Operation : M - F: 10:00 am - 6:00 pm;Sat: 10:00 am - 5:00 pm;Sun: Closed  
Languages : Russian,Spanish  
Accepting New Patients :Y

**Fisher, Svetlana**

NPI : 1356416713  
7976 Santa Monica Blvd  
Los Angeles, CA 90046-0046  
☎(323) 650-0988

Hours of Operation : M - F: 10:00 am - 6:00 pm;Sat: 10:00 am - 5:00 pm;Sun: Closed  
Accepting New Patients :Y

**Spiro Constance OD**  
**Constance, Spiro**

NPI : 1760535835  
7443 W Sunset Blvd  
Los Angeles, CA 90046-0046  
☎(323) 876-3325

Hours of Operation : M,Tu,Th,F: 9:30 am - 5:30 pm;W,Sun: Closed;Sat: 9:30 am - 1:30 pm  
Accepting New Patients :Y

**Stanley H Doi OD**  
**Doi, Stanley H**

NPI : 1649203613  
4939 Whittier Blvd  
Los Angeles, CA 90022-0022  
☎(323) 262-1183

Hours of Operation : M,Tu,Th,F: 9:00 am - 5:30 pm;W,Sat: 9:00 am - 1:00 pm;Sun: Closed  
Languages : Spanish  
Accepting New Patients :Y

**Steven H Nakauchi OD**  
**Nakauchi, Steven H**

NPI : 1295731982  
2223 E Cesar E Chavez Ave  
Los Angeles, CA 90033-0033  
☎(323) 268-3544

Hours of Operation : M - F: 9:30 am - 5:00 pm;Sat: 9:30 am - 4:00 pm;Sun: Closed  
Languages : Spanish  
Accepting New Patients :Y

**Steven Steinschriber MD Apc**  
**Steinschriber, Steven**

NPI : 1407858285  
201 S Alvarado St Ste 500  
Los Angeles, CA 90057-0057  
☎(213) 413-7300

Hours of Operation : M,Tu,W,F: 9:00 am - 5:00 pm;Th,Sat,Sun: Closed  
Languages : Spanish  
Accepting New Patients :Y

**Sunset Optometric Center Inc**  
**Garza, Romeo J**

NPI : 1184767253  
4445 W Sunset Blvd  
Los Angeles, CA 90027-0027  
☎(323) 668-2702

Hours of Operation : M - F: 9:00 am - 6:00 pm;Sat: 9:00 am - 4:00 pm;Sun: Closed  
Languages : Spanish  
Accepting New Patients :Y

**Timothy Wong OD Apc**  
**Wong, Timothy C**

NPI : 1851461065  
6430 Sunset Blvd Ste 703  
Los Angeles, CA 90028-0028  
☎(323) 464-3228

Hours of Operation : M,Tu,Th,F: 8:30 am - 5:30 pm;W: 8:30 am - 5:00 pm;Sat: 9:00 am - 12:00 pm;Sun: Closed  
Languages : Chinese,Spanish  
Accepting New Patients :Y

**University Eye Center at Los Angeles**  
**Center of Los Angeles, Optometric**

3916 S Broadway  
Los Angeles, CA 90037-0037  
☎(323) 234-9137

Hours of Operation : M - F: 8:00 am - 5:00 pm;Sat,Sun: Closed  
Accepting New Patients :Y

**Kolom, Barry M**

NPI : 1679522262  
3916 S Broadway  
Los Angeles, CA 90037-0037  
☎(323) 234-9137

Hours of Operation : M - F: 8:00 am - 5:00 pm;Sat,Sun: Closed  
Languages : Hebrew  
Accepting New Patients :Y

**Matsumoto, Donald M**

NPI : 1912993346  
3916 S Broadway  
Los Angeles, CA 90037-0037  
☎(323) 234-9137

Hours of Operation : M - F: 8:00 am - 5:00 pm;Sat,Sun: Closed  
Languages : Japanese  
Accepting New Patients :Y

**Perez, Fredy**

NPI : 1962424135  
3916 S Broadway  
Los Angeles, CA 90037-0037  
☎(323) 234-9137

Hours of Operation : M - F: 8:00 am - 5:00 pm;Sat,Sun: Closed  
Languages : Cambodian,Spanish  
Accepting New Patients :Y



**Rossi Campagna, Victoria R**

NPI : 1124283478  
 3916 S Broadway  
 Los Angeles, CA 90037-0037  
 ☎(323) 234-9137  
 Hours of Operation : M - F: 8:00 am - 5:00 pm;Sat,Sun: Closed  
 Languages : Italian,Spanish  
 Accepting New Patients :Y

**Tassinari, John D**

NPI : 1689770489  
 3916 S Broadway  
 Los Angeles, CA 90037-0037  
 ☎(323) 234-9137  
 Hours of Operation : M - F: 8:00 am - 5:00 pm;Sat,Sun: Closed  
 Languages : Spanish  
 Accepting New Patients :Y

**Ton, Lieu T**

NPI : 1023009693  
 3916 S Broadway  
 Los Angeles, CA 90037-0037  
 ☎(323) 234-9137  
 Hours of Operation : M - F: 8:00 am - 5:00 pm;Sat,Sun: Closed  
 Accepting New Patients :Y

**Weiss, Donna C**

NPI : 1184849002  
 3916 S Broadway  
 Los Angeles, CA 90037-0037  
 ☎(323) 234-9137  
 Hours of Operation : M - F: 8:00 am - 5:00 pm;Sat,Sun: Closed  
 Accepting New Patients :Y

**Verdugo Optometry**

**Ovanessian, Adrina A**  
 NPI : 1942333596  
 4170 N Verdugo Rd  
 Los Angeles, CA 90065-0065  
 ☎(323) 255-8093  
 Hours of Operation : M,Sun:  
 Closed;Tu,W,Th,F: 10:00 am - 5:00 pm;Sat:  
 10:00 am - 3:00 pm  
 Languages : Armenian,German,Spanish  
 Accepting New Patients :Y

**Walter S Kim OD**

**Kim, Walter S**  
 NPI : 1821098096  
 237 N Western Ave  
 Los Angeles, CA 90004-0004  
 ☎(323) 469-1929  
 Hours of Operation : M - F: 10:00 am - 6:00 pm;Sat: 9:00 am - 12:00 pm;Sun: Closed  
 Languages : Korean  
 Accepting New Patients :Y

**William Tom & Wesley Tom Partners**

**Tom, Wesley F**  
 NPI : 1134208358  
 942 N Broadway Ste 104  
 Los Angeles, CA 90012-0012  
 ☎(213) 680-9393  
 Hours of Operation : M,Tu,Th,F: 10:00 am - 6:00 pm;W,Sun: Closed;Sat: 9:00 am - 4:00 pm  
 Languages : Cantonese,Chinese,Spanish  
 Accepting New Patients :Y

**Wilshire Optometry Inc**

**Kim, Alexander T**  
 NPI : 1417099474  
 3873 Wilshire Blvd  
 Los Angeles, CA 90010-0010  
 ☎(213) 387-8325  
 Hours of Operation : M,Tu,Th,F: 10:00 am - 5:30 pm;W,Sun: Closed;Sat: 10:00 am - 3:00 pm  
 Languages : Korean  
 Accepting New Patients :Y

**Pham, Brian**

NPI : 1881665743  
 3510 MLK Jr Blvd  
 Lynwood, CA 90262-0262  
 ☎(310) 635-7550  
 Hours of Operation : M - Th: 8:00 am - 5:00 pm;F: 8:00 am - 1:00 pm;Sat,Sun: Closed  
 Accepting New Patients :Y  
**Shammas, Hanna J**  
 NPI : 1770698854  
 3510 MLK Jr Blvd  
 Lynwood, CA 90262-0262  
 ☎(310) 635-7550  
 Hours of Operation : M - Th: 8:00 am - 5:00 pm;F: 8:00 am - 1:00 pm;Sat,Sun: Closed  
 Accepting New Patients :Y

**MANHATTAN BEACH**

**Look Optometry Dr Silverman Silverman, Lester**

NPI : 1366526642  
 451 Manhattan Beach Blvd  
 Manhattan Beach, CA 90266-0266  
 ☎(310) 796-5665  
 Hours of Operation : M - F: 10:00 am - 7:00 pm;Sat: 10:00 am - 6:00 pm;Sun: Closed  
 Languages : Spanish  
 Accepting New Patients :Y

**Lori J Clark OD Clark, Lori J**

NPI : 1073575213  
 1145 Manhattan Ave  
 Manhattan Beach, CA 90266-0266  
 ☎(310) 546-4618  
 Hours of Operation : M - F: 9:00 am - 5:30 pm;Sat: 9:00 am - 3:00 pm;Sun: Closed  
 Accepting New Patients :Y

**Stein Optometric Center Au, Nathan H**

NPI : 1629051750  
 3200 N Sepulveda Blvd Ste E4  
 Manhattan Beach, CA 90266-0266  
 ☎(310) 546-5568  
 Hours of Operation : M - F: 9:00 am - 8:00 pm;Sat: 9:00 am - 6:00 pm;Sun: 11:00 am - 6:00 pm  
 Languages : Spanish  
 Accepting New Patients :Y

**Kawamura, Tracy C**

NPI : 1679556872  
 3200 N Sepulveda Blvd Ste E4  
 Manhattan Beach, CA 90266-0266  
 ☎(310) 546-5568  
 Hours of Operation : M - F: 9:00 am - 8:00 pm;Sat: 9:00 am - 6:00 pm;Sun: 11:00 am - 6:00 pm  
 Accepting New Patients :Y

**LYNWOOD**

**Arthur J Edelstein MD Apc Edelstein, Arthur J**

NPI : 1043256175  
 3737 M L King Jr Blvd Ste 340  
 Lynwood, CA 90262-0262  
 ☎(310) 638-0402  
 Hours of Operation : M - F: 9:00 am - 6:00 pm;Sat,Sun: Closed  
 Languages : Spanish  
 Accepting New Patients :Y

**Mastan, Peter F**

NPI : 1568531705  
 3737 M L King Jr Blvd Ste 340  
 Lynwood, CA 90262-0262  
 ☎(310) 638-0402  
 Hours of Operation : M - F: 9:00 am - 6:00 pm;Sat,Sun: Closed  
 Languages : Spanish  
 Accepting New Patients :Y

**Shammas Eye Medical Center Okie, Theodore B**

NPI : 1629184098  
 3510 MLK Jr Blvd  
 Lynwood, CA 90262-0262  
 ☎(310) 635-7550  
 Hours of Operation : M - Th: 8:00 am - 5:00 pm;F: 8:00 am - 1:00 pm;Sat,Sun: Closed  
 Languages : Spanish  
 Accepting New Patients :Y

**Peters, Joseph C**

NPI : 1568577567  
 3510 MLK Jr Blvd  
 Lynwood, CA 90262-0262  
 ☎(310) 635-7550  
 Hours of Operation : M - Th: 8:00 am - 5:00 pm;F: 8:00 am - 1:00 pm;Sat,Sun: Closed  
 Languages : Spanish  
 Accepting New Patients :Y

**Ong, Tiffany M**

NPI : 1902889009  
3200 N Sepulveda Blvd Ste E4  
Manhattan Beach, CA 90266-0266  
☎(310) 546-5568  
Hours of Operation : M - F: 9:00 am - 8:00 pm;Sat: 9:00 am - 6:00 pm;Sun: 11:00 am - 6:00 pm  
Languages : Spanish  
Accepting New Patients :Y

**Stein, Howard E**

NPI : 1588647325  
3200 N Sepulveda Blvd Ste E4  
Manhattan Beach, CA 90266-0266  
☎(310) 546-5568  
Hours of Operation : M - F: 9:00 am - 8:00 pm;Sat: 9:00 am - 6:00 pm;Sun: 11:00 am - 6:00 pm  
Accepting New Patients :Y

**MARINA DEL REY**

**Del Rey Optometry at The Marina**

**Kobayashi, Kristine M**

NPI : 1922095439  
13161 Mindanao Way Ste D 6A  
Marina Del Rey, CA 90292-0292  
☎(310) 823-4595  
Hours of Operation : M,W,F: 8:30 am - 5:30 pm;Tu,Th: 10:00 am - 7:00 pm;Sat: 8:30 am - 2:30 pm;Sun: 9:00 am - 3:00 pm  
Languages : Spanish  
Accepting New Patients :Y

**Phan, Mimi A**

NPI : 1598187924  
13161 Mindanao Way Ste D 6A  
Marina Del Rey, CA 90292-0292  
☎(310) 823-4595  
Hours of Operation : M,W,F: 8:30 am - 5:30 pm;Tu,Th: 10:00 am - 7:00 pm;Sat: 8:30 am - 2:30 pm;Sun: 9:00 am - 3:00 pm  
Accepting New Patients :Y

**Marina Optometry**

**Huang, Andy C**

NPI : 1265569040  
588 Washington Blvd  
Marina Del Rey, CA 90292-0292  
☎(310) 577-6608  
Hours of Operation : M,W,Th,F: 9:30 am - 5:00 pm;Tu,Sun: Closed;Sat: 9:30 am - 12:00 pm  
Languages : Chinese,Spanish  
Accepting New Patients :Y

**MAYWOOD**

**Alejandro M Arredondo OD Opt Corp**

**Arredondo, Alex M**  
NPI : 1467594093  
4349 Slauson Ave Ste A  
Maywood, CA 90270-0270  
☎(323) 581-0117  
Hours of Operation : M - F: 9:30 am - 6:00 pm;Sat: 9:00 am - 12:00 pm;Sun: Closed  
Languages : Spanish  
Accepting New Patients :Y

**MISSION HILLS**

**Dr Marc S Thall Optometry**

**Thall, Marc S**  
NPI : 1669576716  
10316 Sepulveda Blvd  
Mission Hills, CA 91345-1345  
☎(818) 361-4020  
Hours of Operation : M - Th: 8:30 am - 5:30 pm;F: 8:30 am - 12:00 pm;Sat: 8:30 am - 12:30 pm;Sun: Closed  
Languages : Spanish  
Accepting New Patients :Y

**Mission Hills Optometry**

**Steinberger, Dean S**  
NPI : 1225065105  
15336 Devonshire St Ste 4  
Mission Hills, CA 91345-1345  
☎(818) 810-6887  
Hours of Operation : M - F: 9:00 am - 5:00 pm;Sat,Sun: Closed  
Languages : Spanish  
Accepting New Patients :Y

**North Valley Eye Med Grp Inc**

**Rauchman, Steven H**  
NPI : 1497707384  
11550 Indian Hills Rd Ste 341  
Mission Hills, CA 91345-1345  
☎(818) 365-0606  
Hours of Operation : M - F: 9:00 am - 5:00 pm;Sat,Sun: Closed  
Languages : Spanish  
Accepting New Patients :Y

**Smyth, Robert J**

NPI : 1073565560  
11550 Indian Hills Rd Ste 341  
Mission Hills, CA 91345-1345  
☎(818) 365-0606  
Hours of Operation : M - F: 9:00 am - 5:00 pm;Sat,Sun: Closed  
Languages : French,Spanish  
Accepting New Patients :Y

**Tang, Jeanette E**

NPI : 1053363937  
11550 Indian Hills Rd Ste 341  
Mission Hills, CA 91345-1345  
☎(818) 365-0606  
Hours of Operation : M - F: 9:00 am - 5:00 pm;Sat,Sun: Closed  
Accepting New Patients :Y

**MONROVIA**

**Monrovia Optometry**

**Quach, Linh M**  
NPI : 1245410919  
248 W Foothill Blvd  
Monrovia, CA 91016-1016  
☎(626) 359-1213  
Hours of Operation : M,W,F: 10:30 am - 6:30 pm;Tu,Th: 9:00 am - 5:00 pm;Sat: 9:30 am - 12:00 pm;Sun: Closed  
Languages : Vietnamese  
Accepting New Patients :Y

**Szeto, Lynn K**  
NPI : 1679660724  
248 W Foothill Blvd  
Monrovia, CA 91016-1016  
☎(626) 359-1213  
Hours of Operation : M,W,F: 10:30 am - 6:30 pm;Tu,Th: 9:00 am - 5:00 pm;Sat: 9:30 am - 12:00 pm;Sun: Closed  
Languages : Cantonese,Chinese,Spanish,Vietnamese  
Accepting New Patients :Y

**Plaza Vision Optometry**

**Watanabe, Teruo**  
NPI : 1952402026  
525 S Myrtle Ave Ste 107  
Monrovia, CA 91016-1016  
☎(626) 359-3937  
Hours of Operation : M,Tu,Th: 8:30 am - 5:00 pm;W: 9:30 am - 6:00 pm;F: 9:00 am - 5:30 pm;Sat: 8:30 am - 3:00 pm;Sun: Closed  
Accepting New Patients :Y

**Vision Quest Optometry Inc**

**Kim, Shung Shin**  
NPI : 1669446381  
937 W Huntington Dr  
Monrovia, CA 91016-1016  
☎(626) 357-0408  
Hours of Operation : M - F: 10:00 am - 6:00 pm;Sat: 9:00 am - 4:00 pm;Sun: Closed  
Languages : Korean  
Accepting New Patients :Y

**MONTEBELLO**

**David Duenas OD Inc  
Duenas, David J**

NPI : 1750451985  
114 N Garfield Ave  
Montebello, CA 90640-0640  
☎(323) 722-1816  
Hours of Operation : M - F: 9:00 am - 6:00 pm;Sat: 8:00 am - 1:00 pm;Sun: Closed  
Languages : Spanish  
Accepting New Patients :Y

**De La Pena Eye Clinic Amg Inc**

**De La Pena, Alberto**

NPI : 1649295114  
2446 W Whittier Blvd  
Montebello, CA 90640-0640  
☎(323) 728-5500  
Hours of Operation : M - F: 9:00 am - 6:00 pm;Sat,Sun: Closed  
Languages : Spanish  
Accepting New Patients :Y

**De La Pena, William C**

NPI : 1598784415  
2446 W Whittier Blvd  
Montebello, CA 90640-0640  
☎(323) 728-5500  
Hours of Operation : M - F: 9:00 am - 6:00 pm;Sat,Sun: Closed  
Languages : Spanish  
Accepting New Patients :Y

**Dominguez, Charles E**

NPI : 1063437507  
2446 W Whittier Blvd  
Montebello, CA 90640-0640  
☎(323) 728-5500  
Hours of Operation : M - F: 9:00 am - 6:00 pm;Sat,Sun: Closed  
Languages : Spanish  
Accepting New Patients :Y

**Garcia, Eddie M**

NPI : 1164447678  
2446 W Whittier Blvd  
Montebello, CA 90640-0640  
☎(323) 728-5500  
Hours of Operation : M - F: 9:00 am - 6:00 pm;Sat,Sun: Closed  
Languages : Spanish  
Accepting New Patients :Y

**Ledesma Wiant, Thomas**

NPI : 1174548697  
2446 W Whittier Blvd  
Montebello, CA 90640-0640  
☎(323) 728-5500  
Hours of Operation : M - F: 9:00 am - 6:00 pm;Sat,Sun: Closed  
Languages : Spanish  
Accepting New Patients :Y

**Mayberry, Melissa**

NPI : 1477572394  
2446 W Whittier Blvd  
Montebello, CA 90640-0640  
☎(323) 728-5500  
Hours of Operation : M - F: 9:00 am - 6:00 pm;Sat,Sun: Closed  
Languages : Spanish  
Accepting New Patients :Y

**Mishima, Todd D**

NPI : 1841215365  
2446 W Whittier Blvd  
Montebello, CA 90640-0640  
☎(323) 728-5500  
Hours of Operation : M - F: 9:00 am - 6:00 pm;Sat,Sun: Closed  
Languages : Spanish  
Accepting New Patients :Y

**Nguyen, Thien Thu P**

NPI : 1568471373  
2446 W Whittier Blvd  
Montebello, CA 90640-0640  
☎(323) 728-5500  
Hours of Operation : M - F: 9:00 am - 6:00 pm;Sat,Sun: Closed  
Languages : Spanish,Vietnamese  
Accepting New Patients :Y

**Roizenblatt, Roberto**

NPI : 1952564064  
2446 W Whittier Blvd  
Montebello, CA 90640-0640  
☎(323) 728-5500  
Hours of Operation : M - F: 9:00 am - 6:00 pm;Sat,Sun: Closed  
Languages : Spanish  
Accepting New Patients :Y

**Sanchez, Adriana**

NPI : 1902231194  
2446 W Whittier Blvd  
Montebello, CA 90640-0640  
☎(323) 728-5500  
Hours of Operation : M - F: 9:00 am - 6:00 pm;Sat,Sun: Closed  
Languages : Spanish  
Accepting New Patients :Y

**Uchio, Alejandra**

NPI : 1144217191  
2446 W Whittier Blvd  
Montebello, CA 90640-0640  
☎(323) 728-5500  
Hours of Operation : M - F: 9:00 am - 6:00 pm;Sat,Sun: Closed  
Languages : Spanish  
Accepting New Patients :Y

**Ung, Susan K**

NPI : 1679582225  
2446 W Whittier Blvd  
Montebello, CA 90640-0640  
☎(323) 728-5500  
Hours of Operation : M - F: 9:00 am - 6:00 pm;Sat,Sun: Closed  
Languages : Spanish  
Accepting New Patients :Y

**Empire Optometric Center  
Tien, Albert L**

NPI : 1912985292  
2449 W Beverly Blvd  
Montebello, CA 90640-0640  
☎(323) 728-7149  
Hours of Operation : M,W,Th,F: 9:00 am - 6:00 pm;Tu,Sun: Closed;Sat: 8:00 am - 1:00 pm  
Languages : Japanese,Spanish  
Accepting New Patients :Y

**I Care Optometry  
Huang, Catherine**

NPI : 1518976448  
1001 W Whittier Blvd Ste E  
Montebello, CA 90640-0640  
☎(323) 278-9219  
Hours of Operation : M - F: 10:00 am - 6:00 pm;Sat: 10:00 am - 12:00 pm;Sun: Closed  
Accepting New Patients :Y

**Mercy Eye Care Medical  
Group Inc**

**Khanna, Sandeep K**

NPI : 1366514044  
1717 W Beverly Blvd Ste A  
Montebello, CA 90640-0640  
☎(323) 724-1075  
Hours of Operation : M - F: 9:00 am - 6:00 pm;Sat: 9:00 am - 12:00 pm;Sun: Closed  
Languages : Hindi  
Accepting New Patients :Y

**Montebello Medical Center  
Inc**

**Sampson, Reginald**

NPI : 1194877191  
229 E Beverly Blvd  
Montebello, CA 90640-0640  
☎(323) 728-7998  
Hours of Operation : M - F: 9:00 am - 5:30 pm;Sat,Sun: Closed  
Languages : Spanish  
Accepting New Patients :Y

**Town Center Optometry  
Masuda, Harold S**

NPI : 1780614545  
1449 W Beverly Blvd  
Montebello, CA 90640-0640  
☎(323) 723-3937  
Hours of Operation : M,Tu,Th,F: 10:00 am - 7:30 pm;W,Sun: Closed;Sat: 9:00 am - 4:00 pm  
Accepting New Patients :Y

**MONTEREY PARK**

**Advance Vision Optometric Ctr**

**Chung, Lily**

NPI : 1790813640  
 500 N Atlantic Blvd Unit 151  
 Monterey Park, CA 91754-1754  
 ☎(626) 458-2020

Hours of Operation : Mon - Sat: 10:00 am - 6:00 pm;Sun: 12:00 pm - 4:00 pm  
 Languages : Cantonese,Vietnamese  
 Accepting New Patients :Y

**Atlantic Square Optometric Center**

**Con, Susana**

NPI : 1073504551  
 850 S Atlantic Blvd Ste 103  
 Monterey Park, CA 91754-1754  
 ☎(323) 726-6888

Hours of Operation : Mon - Sat: 9:00 am - 5:00 pm;Sun: Closed  
 Languages : Chinese,Spanish  
 Accepting New Patients :Y

**C K Chan OD Inc**

**Chan, C K**

NPI : 1396710448  
 537 S Atlantic Blvd  
 Monterey Park, CA 91754-1754  
 ☎(626) 281-5856

Hours of Operation : Mon - Sat: 9:30 am - 6:00 pm;Sun: Closed  
 Accepting New Patients :Y

**Clear Sight Optometry Corp**

**Huang, Julia W**

NPI : 1861618258  
 790 S Atlantic Blvd Ste 105  
 Monterey Park, CA 91754-1754  
 ☎(626) 458-6017

Hours of Operation : Mon - Sat: 10:30 am - 7:00 pm;Sun: Closed  
 Accepting New Patients :Y

**Dennis Lin OD Inc**

**Lin, Dennis J**

NPI : 1659422285  
 2075 S Atlantic Blvd Ste J  
 Monterey Park, CA 91754-1754  
 ☎(323) 264-2015

Hours of Operation : Mon - Sat: 10:00 am - 6:00 pm;Sun: Closed  
 Accepting New Patients :Y

**Eye Zone Medical**

**Vu, Bach Lan Linda**

NPI : 1295750974  
 511 E Garvey Ave Ste 201  
 Monterey Park, CA 91755-1755  
 ☎(626) 382-2020

Hours of Operation : M - F: 8:30 am - 5:00 pm;Sat: 8:30 am - 12:00 pm;Sun: Closed  
 Languages : Vietnamese  
 Accepting New Patients :Y

**Focus Vision**

**Liang, Jane**

NPI : 1083767164  
 230 N Garfield Ave Ste D6  
 Monterey Park, CA 91754-1754  
 ☎(626) 288-1925

Hours of Operation : Mon - Sat: 10:00 am - 6:00 pm;Sun: Closed  
 Languages : Cantonese,Chinese,Mandarin,Spanish  
 Accepting New Patients :Y

**John T Ju OD**

**Ju, John T**

NPI : 1639214851  
 616 N Garfield Ave Ste 100  
 Monterey Park, CA 91754-1754  
 ☎(626) 288-3555

Hours of Operation : M - F: 9:00 am - 6:00 pm;Sat: 10:00 am - 4:00 pm;Sun: Closed  
 Accepting New Patients :Y

**Lydia Tan OD**

**Tan, Lydia A**

NPI : 1225098692  
 756 W Garvey Ave  
 Monterey Park, CA 91754-1754  
 ☎(626) 281-0403

Hours of Operation : M: 10:00 am - 3:00 pm;Tu,W,F: 10:00 am - 6:00 pm;Th,Sat: 10:00 am - 5:00 pm;Sun: Closed  
 Languages : Chinese,Tagalog  
 Accepting New Patients :Y

**Oku Optometry**

**Oku, Russell K**

NPI : 1255359816  
 2211 S Atlantic Blvd Ste D  
 Monterey Park, CA 91754-1754  
 ☎(323) 266-0222

Hours of Operation : M - F: 9:00 am - 6:00 pm;Sat: 9:00 am - 5:00 pm;Sun: Closed  
 Languages : Spanish  
 Accepting New Patients :Y

**Paul T Urrea MD MPH Inc**

**Perez, Evelyn M**

NPI : 1124101084  
 850 S Atlantic Blvd Ste 301  
 Monterey Park, CA 91754-1754  
 ☎(626) 289-7699

Hours of Operation : M - F: 8:30 am - 5:30 pm;Sat: 8:30 am - 12:00 pm;Sun: Closed  
 Languages : Spanish  
 Accepting New Patients :Y

**Pesheva, Maria**

NPI : 1073557351  
 850 S Atlantic Blvd Ste 301  
 Monterey Park, CA 91754-1754  
 ☎(626) 289-7699

Hours of Operation : M - F: 8:30 am - 5:30 pm;Sat: 8:30 am - 12:00 pm;Sun: Closed  
 Languages : Bulgarian,French,Russian  
 Accepting New Patients :Y

**Urrea, Paul T**

NPI : 1235157363  
 850 S Atlantic Blvd Ste 301  
 Monterey Park, CA 91754-1754  
 ☎(626) 289-7699

Hours of Operation : M - F: 8:30 am - 5:30 pm;Sat: 8:30 am - 12:00 pm;Sun: Closed  
 Languages : Spanish  
 Accepting New Patients :Y

**Yamanaka, Jeanine**

NPI : 1972707677  
 850 S Atlantic Blvd Ste 301  
 Monterey Park, CA 91754-1754  
 ☎(626) 289-7699

Hours of Operation : M - F: 8:30 am - 5:30 pm;Sat: 8:30 am - 12:00 pm;Sun: Closed  
 Accepting New Patients :Y

**Ted Chau PO Wei MD**

**Wei, Ted Chau PO**

NPI : 1871507483  
 616 N Garfield Ave Ste 305  
 Monterey Park, CA 91754-1754  
 ☎(626) 572-7442

Hours of Operation : M,Tu: 8:00 am - 6:00 pm;W,Sun: Closed;Th: 8:00 am - 4:00 pm;F: 2:00 pm - 6:00 pm;Sat: 8:00 am - 12:00 pm  
 Accepting New Patients :Y

**NORTH HILLS**

**Valley Community Healthcare**

**Cheng, Tina S**

NPI : 1568591196  
 9119 Haskell Ave  
 North Hills, CA 91343-1343  
 ☎(818) 763-8836

Hours of Operation : M,Tu,Th,F: 8:30 am - 5:00 pm;W: 12:00 pm - 8:30 pm;Sat,Sun: Closed

Languages : Chinese  
 Accepting New Patients :Y

**Cheung, Karen**

NPI : 1760409247  
 9119 Haskell Ave  
 North Hills, CA 91343-1343  
 ☎(818) 763-8836

Hours of Operation : M,Tu,Th,F: 8:30 am - 5:00 pm;W: 12:00 pm - 8:30 pm;Sat,Sun: Closed

Languages : Cantonese  
 Accepting New Patients :Y

**Zarabian, Elham**

NPI : 1417034828  
9119 Haskell Ave  
North Hills, CA 91343-1343  
☎(818) 763-8836  
Hours of Operation : M,Tu,Th,F: 8:30 am - 5:00 pm;W: 12:00 pm - 8:30 pm;Sat,Sun: Closed  
Accepting New Patients :Y

**NORTH HOLLYWOOD**

**A Center for Visioncare**

**Mandelberg, Alan I**  
NPI : 1659422582  
4418 Vineland Ave Ste 106  
North Hollywood, CA 91602-1602  
☎(818) 762-0647  
Hours of Operation : M - F: 8:00 am - 5:00 pm;Sat: 8:00 am - 12:00 pm;Sun: Closed  
Languages : Spanish  
Accepting New Patients :Y

**Meallet, Mario A**  
NPI : 1851510424  
4418 Vineland Ave Ste 106  
North Hollywood, CA 91602-1602  
☎(818) 762-0647  
Hours of Operation : M - F: 8:00 am - 5:00 pm;Sat: 8:00 am - 12:00 pm;Sun: Closed  
Accepting New Patients :Y

**Sugiyama, Dennis T**  
NPI : 1134178155  
4418 Vineland Ave Ste 106  
North Hollywood, CA 91602-1602  
☎(818) 762-0647  
Hours of Operation : M - F: 8:00 am - 5:00 pm;Sat: 8:00 am - 12:00 pm;Sun: Closed  
Languages : Spanish  
Accepting New Patients :Y

**Tannenbaum, Dana P**  
NPI : 1528080694  
4418 Vineland Ave Ste 106  
North Hollywood, CA 91602-1602  
☎(818) 762-0647  
Hours of Operation : M - F: 8:00 am - 5:00 pm;Sat: 8:00 am - 12:00 pm;Sun: Closed  
Languages : French  
Accepting New Patients :Y

**EI Portal Optometry**

**Kongsakul, Andy K**  
NPI : 1497949267  
5269 Lankershim Blvd  
North Hollywood, CA 91601-1601  
☎(818) 769-2020  
Hours of Operation : M - Th: 10:00 am - 6:00 pm;F,Sat: 9:00 am - 4:00 pm;Sun: Closed  
Accepting New Patients :Y

**Optometry Eye Care Center**

**Wagner, Barry A**  
NPI : 1922071646  
12000 Victory Blvd  
North Hollywood, CA 91606-1606  
☎(818) 985-2321  
Hours of Operation : M,Sun: Closed;Tu,W,Th,F: 9:00 am - 6:00 pm;Sat: 9:00 am - 5:00 pm  
Accepting New Patients :Y

**Robert F Collins OD**

**Collins, Robert**  
NPI : 1366522492  
6765 Lankershim Blvd  
North Hollywood, CA 91606-1606  
☎(818) 982-0076  
Hours of Operation : M - F: 9:00 am - 6:30 pm;Sat: 8:00 am - 4:00 pm;Sun: Closed  
Accepting New Patients :Y

**Han, Jae H**  
NPI : 1659487866  
6765 Lankershim Blvd  
North Hollywood, CA 91606-1606  
☎(818) 982-0076  
Hours of Operation : M - F: 9:00 am - 6:30 pm;Sat: 8:00 am - 4:00 pm;Sun: Closed  
Languages : Korean,Spanish  
Accepting New Patients :Y

**Valley Community Healthcare**

**Cheng, Tina S**  
NPI : 1568591196  
6801 Coldwater Canyon Ave  
North Hollywood, CA 91605-1605  
☎(818) 764-7047  
Hours of Operation : M - F: 8:00 am - 4:00 pm;Sat: 8:00 am - 3:00 pm;Sun: Closed  
Languages : Chinese  
Accepting New Patients :Y

**Cheung, Karen**  
NPI : 1760409247  
6801 Coldwater Canyon Ave  
North Hollywood, CA 91605-1605  
☎(818) 764-7047  
Hours of Operation : M - F: 8:00 am - 4:00 pm;Sat: 8:00 am - 3:00 pm;Sun: Closed  
Languages : Cantonese  
Accepting New Patients :Y

**Zarabian, Elham**  
NPI : 1417034828  
6801 Coldwater Canyon Ave  
North Hollywood, CA 91605-1605  
☎(818) 764-7047  
Hours of Operation : M - F: 8:00 am - 4:00 pm;Sat: 8:00 am - 3:00 pm;Sun: Closed  
Languages : Spanish  
Accepting New Patients :Y

**NORTHRIDGE**

**Andrew M Chang MD**

**Chang, Andrew M**  
NPI : 1003808494  
18350 Roscoe Blvd Ste 101  
Northridge, CA 91325-1325  
☎(818) 349-8300  
Hours of Operation : M - F: 8:30 am - 5:00 pm;Sat,Sun: Closed  
Accepting New Patients :Y

**David M Shultz MD**

**Shultz, David M**  
NPI : 1497851497  
18350 Roscoe Blvd Ste 101  
Northridge, CA 91325-1325  
☎(818) 349-8300  
Hours of Operation : M - Th: 8:30 am - 5:00 pm;F: 8:00 am - 5:00 pm;Sat,Sun: Closed  
Languages : Spanish  
Accepting New Patients :Y

**Eric Lunchick**

**Lunchick, Eric J**  
NPI : 1003928318  
8956 Corbin Ave  
Northridge, CA 91324-1324  
☎(818) 885-1954  
Hours of Operation : M - F: 8:30 am - 5:30 pm;Sat: 10:00 am - 3:00 pm;Sun: Closed  
Accepting New Patients :Y

**Won, Selene**  
NPI : 1720141591  
8956 Corbin Ave  
Northridge, CA 91324-1324  
☎(818) 885-1954  
Hours of Operation : M - F: 8:30 am - 5:30 pm;Sat: 10:00 am - 3:00 pm;Sun: Closed  
Languages : Cantonese  
Accepting New Patients :Y

**Howard L Misheloff OD**

**Misheloff, Howard L**  
NPI : 1821062969  
8363 Reseda Blvd Ste 12  
Northridge, CA 91324-1324  
☎(818) 349-1015  
Hours of Operation : M - F: 10:00 am - 6:00 pm;Sat: 10:00 am - 4:00 pm;Sun: Closed  
Languages : Spanish  
Accepting New Patients :Y

**Mark Winston OD**

**Winston, Mark E**  
NPI : 1548232010  
9153 Reseda Blvd  
Northridge, CA 91324-1324  
☎(818) 701-0123  
Hours of Operation : M,Sun: Closed;Tu,W,F: 9:00 am - 6:00 pm;Th: 10:00 am - 8:00 pm;Sat: 8:00 am - 4:00 pm  
Languages : Spanish  
Accepting New Patients :Y

**Mitchell C Shultz MD**  
**Shultz, Mitchell C**

NPI : 1427153022  
18350 Roscoe Blvd Ste 101  
Northridge, CA 91325-1325  
☎(818) 349-8300  
Hours of Operation : M - Th: 8:30 am - 5:00 pm;F: 8:00 am - 5:00 pm;Sat,Sun: Closed  
Languages : Spanish  
Accepting New Patients :Y

**Ngoc H Tran OD Inc**  
**Cattell, Michael J**

NPI : 1295835866  
8942 Tampa Ave  
Northridge, CA 91324-1324  
☎(818) 993-1606  
Hours of Operation : M - F: 9:30 am - 6:00 pm;Sat: 9:00 am - 5:00 pm;Sun: Closed  
Languages : Spanish  
Accepting New Patients :Y

**Tran, Ngoc H**

NPI : 1437445079  
8942 Tampa Ave  
Northridge, CA 91324-1324  
☎(818) 993-1606  
Hours of Operation : M - F: 9:30 am - 6:00 pm;Sat: 9:00 am - 5:00 pm;Sun: Closed  
Languages : Vietnamese  
Accepting New Patients :Y

**Porter Ranch Optometry**  
**Terzian, Michael V**

NPI : 1134253693  
11151 Tampa Ave  
Northridge, CA 91326-1326  
☎(818) 366-9664  
Hours of Operation : M,Sun: Closed;Tu,W,F: 9:00 am - 6:00 pm;Th: 10:00 am - 7:00 pm;Sat: 9:00 am - 4:00 pm  
Languages : Armenian,Spanish  
Accepting New Patients :Y

**Studioeyes Optometry**  
**Northridge**

**Dubick, Fred H**  
NPI : 1720137615  
18661 Devonshire St  
Northridge, CA 91324-1324  
☎(818) 368-1234  
Hours of Operation : M - F: 9:00 am - 5:30 pm;Sat: 9:00 am - 12:00 pm;Sun: Closed  
Languages : Spanish  
Accepting New Patients :Y

**Shuham, Ellen**

NPI : 1629127519  
18661 Devonshire St  
Northridge, CA 91324-1324  
☎(818) 368-1234  
Hours of Operation : M - F: 9:00 am - 5:30 pm;Sat: 9:00 am - 12:00 pm;Sun: Closed  
Languages : Spanish  
Accepting New Patients :Y

**Visionmax Optometry**  
**Han, Catherine J**

NPI : 1871685420  
19733 Rinaldi St  
Northridge, CA 91326-1326  
☎(818) 832-4646  
Hours of Operation : M,Tu,Th,F: 10:00 am - 6:30 pm;W: 10:00 am - 6:00 pm;Sat: 9:00 am - 5:00 pm;Sun: Closed  
Accepting New Patients :Y

**NORWALK**

**Ciampa Vision Care**  
**Ciampa, Christopher**

NPI : 1518952498  
10949 Alondra Blvd  
Norwalk, CA 90650-0650  
☎(562) 864-8590  
Hours of Operation : M,Tu,F: 9:00 am - 5:00 pm;W,Th: 9:00 am - 7:00 pm;Sat: 9:00 am - 4:00 pm;Sun: Closed  
Languages : Bulgarian,Russian,Spanish  
Accepting New Patients :Y

**Dmgs Optical Solutions**  
**Goodwin Jr, Lawrence T**

NPI : 1750356754  
11902 Firestone Blvd  
Norwalk, CA 90650-0650  
☎(562) 868-6826  
Hours of Operation : M: 11:30 am - 5:30 pm;Tu,F: 10:30 am - 6:00 pm;W,Th: 10:30 am - 5:30 pm;Sat: 10:00 am - 3:00 pm;Sun: Closed  
Languages : Spanish  
Accepting New Patients :Y

**Gary Fishberg OD Apc**  
**Fishberg, Gary**

NPI : 1891837852  
12413 Norwalk Blvd  
Norwalk, CA 90650-0650  
☎(562) 863-5807  
Hours of Operation : M,F: 9:00 am - 6:30 pm;Tu,Th: 9:00 am - 5:00 pm;W: 9:00 am - 6:00 pm;Sat: 8:30 am - 1:30 pm;Sun: Closed  
Languages : Spanish  
Accepting New Patients :Y

**Lowell R Smith OD**  
**Smith, Lowell R**

NPI : 1962545822  
11936 Imperial Hwy Ste F  
Norwalk, CA 90650-0650  
☎(562) 864-5787  
Hours of Operation : M,Tu,W,F: 10:00 am - 6:00 pm;Th: 10:00 am - 7:00 pm;Sat,Sun: Closed  
Languages : Spanish  
Accepting New Patients :Y

**Norwalk Family Optometry**  
**Almanza, Diane M**

NPI : 1790823839  
12138 Firestone Blvd  
Norwalk, CA 90650-0650  
☎(562) 868-8233  
Hours of Operation : M,F: 9:00 am - 5:00 pm;Tu: 9:00 am - 6:00 pm;W: 8:00 am - 6:00 pm;Th,Sun: Closed;Sat: 8:00 am - 1:00 pm  
Languages : Spanish  
Accepting New Patients :Y

**Larcabal, John E**

NPI : 1639172273  
12138 Firestone Blvd  
Norwalk, CA 90650-0650  
☎(562) 868-8233  
Hours of Operation : M,F: 9:00 am - 5:00 pm;Tu: 9:00 am - 6:00 pm;W: 8:00 am - 6:00 pm;Th,Sun: Closed;Sat: 8:00 am - 1:00 pm  
Languages : Spanish  
Accepting New Patients :Y

**Stevens, Sandra L**

NPI : 1700927332  
12138 Firestone Blvd  
Norwalk, CA 90650-0650  
☎(562) 868-8233  
Hours of Operation : M,F: 9:00 am - 5:00 pm;Tu: 9:00 am - 6:00 pm;W: 8:00 am - 6:00 pm;Th,Sun: Closed;Sat: 8:00 am - 1:00 pm  
Accepting New Patients :Y

**Paul S Crismon OD Inc**  
**Crismon, Paul S**

NPI : 1417937087  
13800 San Antonio Dr  
Norwalk, CA 90650-0650  
☎(562) 864-6535  
Hours of Operation : M: 8:00 am - 7:30 pm;Tu: 8:00 am - 6:00 pm;W: 8:30 am - 7:30 pm;Th: 8:00 am - 6:30 pm;F: 7:30 am - 6:00 pm;Sat: 7:30 am - 2:30 pm;Sun: Closed  
Languages : Spanish  
Accepting New Patients :Y

**PACIFIC PALISADES**

**Mark R Sawusch MD Inc**  
**Sawusch, Mark R**

NPI : 1003015504  
910 Via De La Paz Ste 208  
Pacific Palisades, CA 90272-0272  
☎(310) 454-5521  
Hours of Operation : M - F: 9:30 am - 6:00 pm;Sat,Sun: Closed  
Languages : Spanish  
Accepting New Patients :Y

## PALMDALE

**Dr Glenn Hiura**  
**Hiura, Glenn W**

NPI : 1730214503  
38433 20th St E  
Palmdale, CA 93550-3550  
☎ (661) 947-2337  
Hours of Operation : M - F: 9:00 am - 5:00 pm; Sat, Sun: Closed  
Accepting New Patients : Y

**Palmdale Optometry Dawn Vu OD**

**Vu, Dawn T**  
NPI : 1255325296  
516 E Palmdale Blvd  
Palmdale, CA 93550-3550  
☎ (661) 273-7200  
Hours of Operation : M, Tu, W, F: 9:00 am - 6:00 pm; Th: 9:00 am - 7:00 pm; Sat: 9:00 am - 1:00 pm; Sun: Closed  
Accepting New Patients : Y

**Sheila Wright Scott MD**  
**Wright Scott, Sheila**

NPI : 1124023999  
615 W Ave Q Ste B  
Palmdale, CA 93551-3551  
☎ (661) 526-5998  
Hours of Operation : M - Th: 8:00 am - 5:00 pm; F: 8:00 am - 12:00 pm; Sat, Sun: Closed  
Accepting New Patients : Y

## PANORAMA CITY

**David A Sackin OD**  
**Sackin, David A**

NPI : 1891897195  
8414 Van Nuys Blvd  
Panorama City, CA 91402-1402  
☎ (818) 894-6408  
Hours of Operation : M, W, Th, F: 9:30 am - 5:30 pm; Tu: 9:00 am - 5:00 pm; Sat: 9:30 am - 1:30 pm; Sun: Closed  
Accepting New Patients : Y

**Dr Barry Leonard and Associates**

**Leonard, Barry W**  
NPI : 1710145727  
14425 Chase St  
Panorama City, CA 91402-1402  
☎ (818) 891-6711  
Hours of Operation : M, Tu: 9:30 am - 6:00 pm; W, Th: 10:00 am - 7:00 pm; F: 9:30 am - 5:00 pm; Sat: 9:00 am - 3:00 pm; Sun: Closed  
Languages : Spanish  
Accepting New Patients : Y

**Pollack, Daniel R**

NPI : 1568514917  
14425 Chase St  
Panorama City, CA 91402-1402  
☎ (818) 891-6711  
Hours of Operation : M, Tu: 9:30 am - 6:00 pm; W, Th: 10:00 am - 7:00 pm; F: 9:30 am - 5:00 pm; Sat: 9:00 am - 3:00 pm; Sun: Closed  
Languages : Spanish  
Accepting New Patients : Y

## PARAMOUNT

**Ciampa Vision Care**  
**Ciampa, Christopher**

NPI : 1518952498  
15717 Paramount Blvd  
Paramount, CA 90723-0723  
☎ (562) 361-5515  
Hours of Operation : M - F: 8:30 am - 5:30 pm; Sat, Sun: Closed  
Accepting New Patients : Y

**Nancy F Sand MD**  
**Sand, Nancy F**

NPI : 1871675876  
16415 Colorado Ave Ste 212  
Paramount, CA 90723-0723  
☎ (562) 272-4277  
Hours of Operation : M: 9:00 am - 7:00 pm; Tu, F: 9:00 am - 5:00 pm; W, Th: 9:00 am - 6:00 pm; Sat, Sun: Closed  
Accepting New Patients : Y

**Paramount Family Vision Center**

**Lim, Andrew R**  
NPI : 1033190491  
14905 Paramount Blvd Ste E  
Paramount, CA 90723-0723  
☎ (562) 633-6046  
Hours of Operation : M, Tu, W, F: 9:00 am - 5:00 pm; Th: 1:00 pm - 5:00 pm; Sat: 8:00 am - 12:00 pm; Sun: Closed  
Languages : Spanish  
Accepting New Patients : Y

## PASADENA

**Andrew M Chang MD**  
**Chang, Andrew M**

NPI : 1003808494  
625 S Fair Oaks Ave Ste 235  
Pasadena, CA 91105-1105  
☎ (626) 796-7006  
Hours of Operation : M: 9:00 am - 5:00 pm; Tu, W, Th: 8:00 am - 5:00 pm; F: 8:00 am - 4:00 pm; Sat, Sun: Closed  
Accepting New Patients : Y

**Eye Place Optometry**  
**Vipapan, Kosol**

NPI : 1366552432  
230 S Lake Ave Ste 1  
Pasadena, CA 91101-1101  
☎ (626) 792-9979  
Hours of Operation : M - Th: 10:00 am - 6:30 pm; F: 10:00 am - 6:00 pm; Sat: 9:00 am - 4:30 pm; Sun: Closed  
Accepting New Patients : Y

**John D Tassinari OD**  
**Tassinari, John D**

NPI : 1689770489  
1368 E Walnut St  
Pasadena, CA 91106-1106  
☎ (626) 796-3105  
Hours of Operation : M, W: 8:00 am - 6:00 pm; Tu: 8:30 am - 7:30 pm; Th: 8:30 am - 6:00 pm; F: 7:00 am - 12:00 pm; Sat: 8:00 am - 12:00 pm; Sun: Closed  
Languages : Spanish  
Accepting New Patients : Y

**Linden Optometry Apc**  
**Armstrong, Barbara J**

NPI : 1023120367  
477 E Colorado Blvd  
Pasadena, CA 91101-1101  
☎ (626) 796-1191  
Hours of Operation : M - F: 9:00 am - 8:00 pm; Sat: 8:00 am - 6:00 pm; Sun: 10:00 am - 5:00 pm  
Languages : Spanish  
Accepting New Patients : Y

**Chan, Christie**

NPI : 1669584900  
477 E Colorado Blvd  
Pasadena, CA 91101-1101  
☎ (626) 796-1191  
Hours of Operation : M - F: 9:00 am - 8:00 pm; Sat: 8:00 am - 6:00 pm; Sun: 10:00 am - 5:00 pm  
Accepting New Patients : Y

**Chan, Vivien L**

NPI : 1679685911  
477 E Colorado Blvd  
Pasadena, CA 91101-1101  
☎ (626) 796-1191  
Hours of Operation : M - F: 9:00 am - 8:00 pm; Sat: 8:00 am - 6:00 pm; Sun: 10:00 am - 5:00 pm  
Accepting New Patients : Y

**Chang, Jessica**

NPI : 1063524304  
477 E Colorado Blvd  
Pasadena, CA 91101-1101  
☎ (626) 796-1191  
Hours of Operation : M - F: 9:00 am - 8:00 pm; Sat: 8:00 am - 6:00 pm; Sun: 10:00 am - 5:00 pm  
Languages : Chinese  
Accepting New Patients : Y

**Chang, Lawrence W**

NPI : 1750473344  
477 E Colorado Blvd  
Pasadena, CA 91101-1101  
☎(626) 796-1191  
Hours of Operation : M - F: 9:00 am - 8:00 pm;Sat: 8:00 am - 6:00 pm;Sun: 10:00 am - 5:00 pm

Accepting New Patients :Y

**Duran, Michelle A**

NPI : 1538178785  
477 E Colorado Blvd  
Pasadena, CA 91101-1101  
☎(626) 796-1191  
Hours of Operation : M - F: 9:00 am - 8:00 pm;Sat: 8:00 am - 6:00 pm;Sun: 10:00 am - 5:00 pm

Accepting New Patients :Y

**Krall, Daniel G**

NPI : 1265695357  
477 E Colorado Blvd  
Pasadena, CA 91101-1101  
☎(626) 796-1191  
Hours of Operation : M - F: 9:00 am - 8:00 pm;Sat: 8:00 am - 6:00 pm;Sun: 10:00 am - 5:00 pm

Accepting New Patients :Y

**Lee, Dora K**

NPI : 1700998945  
477 E Colorado Blvd  
Pasadena, CA 91101-1101  
☎(626) 796-1191  
Hours of Operation : M - F: 9:00 am - 8:00 pm;Sat: 8:00 am - 6:00 pm;Sun: 10:00 am - 5:00 pm

Accepting New Patients :Y

**Lien, Brenda U**

NPI : 1285746420  
477 E Colorado Blvd  
Pasadena, CA 91101-1101  
☎(626) 796-1191  
Hours of Operation : M - F: 9:00 am - 8:00 pm;Sat: 8:00 am - 6:00 pm;Sun: 10:00 am - 5:00 pm

Languages : Spanish,Vietnamese

Accepting New Patients :Y

**Limfat, Alan E**

NPI : 1437241171  
477 E Colorado Blvd  
Pasadena, CA 91101-1101  
☎(626) 796-1191  
Hours of Operation : M - F: 9:00 am - 8:00 pm;Sat: 8:00 am - 6:00 pm;Sun: 10:00 am - 5:00 pm

Languages : French

Accepting New Patients :Y

**Linden, Minglih E**

NPI : 1124110853  
477 E Colorado Blvd  
Pasadena, CA 91101-1101  
☎(626) 796-1191  
Hours of Operation : M - F: 9:00 am - 8:00 pm;Sat: 8:00 am - 6:00 pm;Sun: 10:00 am - 5:00 pm

Languages : Chinese,Taiwanese

Accepting New Patients :Y

**Luong, Nancy**

NPI : 1336424928  
477 E Colorado Blvd  
Pasadena, CA 91101-1101  
☎(626) 796-1191  
Hours of Operation : M - F: 9:00 am - 8:00 pm;Sat: 8:00 am - 6:00 pm;Sun: 10:00 am - 5:00 pm

Accepting New Patients :Y

**Mayo, Tracy T**

NPI : 1497867733  
477 E Colorado Blvd  
Pasadena, CA 91101-1101  
☎(626) 796-1191  
Hours of Operation : M - F: 9:00 am - 8:00 pm;Sat: 8:00 am - 6:00 pm;Sun: 10:00 am - 5:00 pm

Accepting New Patients :Y

**Osako, Eugene Y**

NPI : 1376683409  
477 E Colorado Blvd  
Pasadena, CA 91101-1101  
☎(626) 796-1191  
Hours of Operation : M - F: 9:00 am - 8:00 pm;Sat: 8:00 am - 6:00 pm;Sun: 10:00 am - 5:00 pm

Languages : Japanese

Accepting New Patients :Y

**Parks, Barnett R**

NPI : 1447362686  
477 E Colorado Blvd  
Pasadena, CA 91101-1101  
☎(626) 796-1191  
Hours of Operation : M - F: 9:00 am - 8:00 pm;Sat: 8:00 am - 6:00 pm;Sun: 10:00 am - 5:00 pm

Accepting New Patients :Y

**Seidel, Paul**

NPI : 1114096336  
477 E Colorado Blvd  
Pasadena, CA 91101-1101  
☎(626) 796-1191  
Hours of Operation : M - F: 9:00 am - 8:00 pm;Sat: 8:00 am - 6:00 pm;Sun: 10:00 am - 5:00 pm

Accepting New Patients :Y

**Wong, Tom K**

NPI : 1134211725  
477 E Colorado Blvd  
Pasadena, CA 91101-1101  
☎(626) 796-1191  
Hours of Operation : M - F: 9:00 am - 8:00 pm;Sat: 8:00 am - 6:00 pm;Sun: 10:00 am - 5:00 pm

Languages : Cantonese

Accepting New Patients :Y

**Wu, Jeanne I**

NPI : 1740392984  
477 E Colorado Blvd  
Pasadena, CA 91101-1101  
☎(626) 796-1191  
Hours of Operation : M - F: 9:00 am - 8:00 pm;Sat: 8:00 am - 6:00 pm;Sun: 10:00 am - 5:00 pm

Languages : Chinese

Accepting New Patients :Y

**Yan, Marion M**

NPI : 1952327090  
477 E Colorado Blvd  
Pasadena, CA 91101-1101  
☎(626) 796-1191  
Hours of Operation : M - F: 9:00 am - 8:00 pm;Sat: 8:00 am - 6:00 pm;Sun: 10:00 am - 5:00 pm

Accepting New Patients :Y

**Mark B Kislinger MD**  
**Kislinger, Mark B**

NPI : 1215089594  
2619 E Colorado Blvd Ste 100  
Pasadena, CA 91107-1107  
☎(626) 793-3625  
Hours of Operation : M - F: 8:30 am - 5:00 pm;Sat,Sun: Closed

Languages : Spanish

Accepting New Patients :Y

**Sugiyama, Dennis T**

NPI : 1134178155  
2619 E Colorado Blvd Ste 100  
Pasadena, CA 91107-1107  
☎(626) 793-3625  
Hours of Operation : M - F: 8:30 am - 5:00 pm;Sat,Sun: Closed

Languages : Spanish

Accepting New Patients :Y

**Takeda, George S**

NPI : 1730302548  
2619 E Colorado Blvd Ste 100  
Pasadena, CA 91107-1107  
☎(626) 793-3625  
Hours of Operation : M - F: 8:30 am - 5:00 pm;Sat,Sun: Closed

Accepting New Patients :Y

**Pasadena Eyecare Optometry**  
**Wong, Grace K**

NPI : 1467423301  
80 N Lake Ave Ste 102  
Pasadena, CA 91101-1101  
☎(626) 356-8088  
Hours of Operation : M - F: 9:00 am - 6:00 pm;Sat: 9:00 am - 12:00 pm;Sun: Closed

Languages : Cantonese,Mandarin

Accepting New Patients :Y

**Wong, Mike V**

NPI : 1013982206  
80 N Lake Ave Ste 102  
Pasadena, CA 91101-1101  
☎(626) 356-8088  
Hours of Operation : M - F: 9:00 am - 6:00 pm;Sat: 9:00 am - 12:00 pm;Sun: Closed

Languages : Chinese,Spanish

Accepting New Patients :Y



**Victor E Arai OD****Arai, Victor E**

NPI : 1225009202  
127 N Madison Ave Ste 102  
Pasadena, CA 91101-1101  
☎(626) 304-0757

Hours of Operation : M,W,F: 10:00 am - 6:00 pm;Tu,Th: 10:00 am - 4:00 pm;Sat: 9:00 am - 1:00 pm;Sun: Closed  
Languages : Spanish  
Accepting New Patients :Y

**Vision One Optometry****Nicholson, Carl V**

NPI : 1457436537  
709 E Colorado Blvd Ste 101  
Pasadena, CA 91101-1101  
☎(626) 795-3453

Hours of Operation : M - F: 8:30 am - 5:30 pm;Sat: 10:00 am - 4:00 pm;Sun: Closed  
Languages : Spanish  
Accepting New Patients :Y

**PICO RIVERA****Chopra Eyecare****Chopra, Mala S**

NPI : 1114115599  
9049 Washington Blvd  
Pico Rivera, CA 90660-0660  
☎(562) 949-2288

Hours of Operation : M,Th: 8:30 am - 5:30 pm;Tu,W: 9:00 am - 5:00 pm;F: 9:00 am - 4:00 pm;Sat,Sun: Closed  
Accepting New Patients :Y

**Ernest Y Lee OD****Lee, Ernest Y**

NPI : 1942221593  
5072 Rosemead Blvd  
Pico Rivera, CA 90660-0660  
☎(562) 948-2799

Hours of Operation : M - F: 9:00 am - 6:00 pm;Sat: 10:00 am - 5:00 pm;Sun: Closed  
Languages : Spanish  
Accepting New Patients :Y

**Pico Rivera Optometric Center****Dimaranan, Liza**

NPI : 1407840960  
5026 Passons Blvd Ste B  
Pico Rivera, CA 90660-0660  
☎(562) 948-1927

Hours of Operation : M: 9:00 am - 7:00 pm;Tu,W,Th: 9:00 am - 6:00 pm;F: 8:00 am - 5:00 pm;Sat,Sun: Closed  
Languages : Spanish  
Accepting New Patients :Y

**Sylvia Arcos OD Apc****Arcos, Sylvia**

NPI : 1336207232  
8308 Rosemead Blvd  
Pico Rivera, CA 90660-0660  
☎(562) 222-1822

Hours of Operation : M - F: 9:00 am - 6:00 pm;Sat: 9:00 am - 4:00 pm;Sun: Closed  
Languages : Spanish  
Accepting New Patients :Y

**PLAYA DEL REY****Del Rey Optometry****Pennino, Anna M**

NPI : 1962495408  
8511 Pershing Dr  
Playa Del Rey, CA 90293-0293  
☎(310) 577-6401

Hours of Operation : M,W,F: 10:00 am - 6:00 pm;Tu,Th: 10:00 am - 7:00 pm;Sat: 9:00 am - 3:00 pm;Sun: Closed  
Languages : Spanish  
Accepting New Patients :Y

**POMONA****All Eyes Optometry****Atiz, Michele A**

NPI : 1720167794  
1035 S Garey Ave  
Pomona, CA 91766-1766  
☎(909) 623-6766

Hours of Operation : M,Tu,W,F: 9:00 am - 5:00 pm;Th,Sun: Closed;Sat: 9:00 am - 12:00 pm  
Accepting New Patients :Y

**California Laser Eye Assoc****Win, Peter H**

NPI : 1124040209  
160 E Artesia St Ste 325  
Pomona, CA 91767-1767  
☎(909) 629-4051

Hours of Operation : M - Th: 9:00 am - 5:00 pm;F: 9:00 am - 3:00 pm;Sat,Sun: Closed  
Languages : Burmese,Spanish  
Accepting New Patients :Y

**Dai L Tran MD****Tran, Dai L**

NPI : 1649367921  
1148 E Holt Ave  
Pomona, CA 91767-1767  
☎(909) 622-2226

Hours of Operation : M - F: 9:00 am - 6:00 pm;Sat: 10:00 am - 5:00 pm;Sun: Closed  
Accepting New Patients :Y

**Eye Center at Western University****Davey, Pinakin**

NPI : 1659685733  
795 E 2nd St Ste 2  
Pomona, CA 91766-1766  
☎(909) 706-3899

Hours of Operation : M - F: 8:00 am - 6:00 pm;Sat,Sun: Closed  
Languages : Gujarati,Hindi,Tamil  
Accepting New Patients :Y

**Dobies, Paul M**

NPI : 1225189335  
795 E 2nd St Ste 2  
Pomona, CA 91766-1766  
☎(909) 706-3899

Hours of Operation : M - F: 8:00 am - 6:00 pm;Sat,Sun: Closed  
Accepting New Patients :Y

**Drescher, Robin J**

NPI : 1326031477  
795 E 2nd St Ste 2  
Pomona, CA 91766-1766  
☎(909) 706-3899

Hours of Operation : M - F: 8:00 am - 6:00 pm;Sat,Sun: Closed  
Accepting New Patients :Y

**Egan, Donald J**

NPI : 1992772586  
795 E 2nd St Ste 2  
Pomona, CA 91766-1766  
☎(909) 706-3899

Hours of Operation : M - F: 8:00 am - 6:00 pm;Sat,Sun: Closed  
Accepting New Patients :Y

**Gordon, Robert L**

NPI : 1285692509  
795 E 2nd St Ste 2  
Pomona, CA 91766-1766  
☎(909) 706-3899

Hours of Operation : M - F: 8:00 am - 6:00 pm;Sat,Sun: Closed  
Languages : Spanish  
Accepting New Patients :Y

**Harris, Tiffenie A**

NPI : 1497715031  
795 E 2nd St Ste 2  
Pomona, CA 91766-1766  
☎(909) 706-3899

Hours of Operation : M - F: 8:00 am - 6:00 pm;Sat,Sun: Closed  
Accepting New Patients :Y

**Lee, Robert J**

NPI : 1396848792  
795 E 2nd St Ste 2  
Pomona, CA 91766-1766  
☎(909) 706-3899

Hours of Operation : M - F: 8:00 am - 6:00 pm;Sat,Sun: Closed  
Accepting New Patients :Y

**Liu, Chunming**

NPI : 1346541901  
795 E 2nd St Ste 2  
Pomona, CA 91766-1766  
☎(909) 706-3899  
Hours of Operation : M - F: 8:00 am - 6:00 pm;Sat,Sun: Closed  
Accepting New Patients :Y

**Maeda, Raymond R**

NPI : 1821074220  
795 E 2nd St Ste 2  
Pomona, CA 91766-1766  
☎(909) 706-3899  
Hours of Operation : M - F: 8:00 am - 6:00 pm;Sat,Sun: Closed  
Accepting New Patients :Y

**McAllister, Bennett D**

NPI : 1124057351  
795 E 2nd St Ste 2  
Pomona, CA 91766-1766  
☎(909) 706-3899  
Hours of Operation : M - F: 8:00 am - 6:00 pm;Sat,Sun: Closed  
Languages : Spanish  
Accepting New Patients :Y

**McNaughton, Lance E**

NPI : 1003940453  
795 E 2nd St Ste 2  
Pomona, CA 91766-1766  
☎(909) 706-3899  
Hours of Operation : M - F: 8:00 am - 6:00 pm;Sat,Sun: Closed  
Accepting New Patients :Y

**Napier Dovorany, Kierstyn**

NPI : 1164454492  
795 E 2nd St Ste 2  
Pomona, CA 91766-1766  
☎(909) 706-3899  
Hours of Operation : M - F: 8:00 am - 6:00 pm;Sat,Sun: Closed  
Accepting New Patients :Y

**Neiberg, Maryke N**

NPI : 1649344482  
795 E 2nd St Ste 2  
Pomona, CA 91766-1766  
☎(909) 706-3899  
Hours of Operation : M - F: 8:00 am - 6:00 pm;Sat,Sun: Closed  
Accepting New Patients :Y

**Remick, Kristy M**

NPI : 1336109115  
795 E 2nd St Ste 2  
Pomona, CA 91766-1766  
☎(909) 706-3899  
Hours of Operation : M - F: 8:00 am - 6:00 pm;Sat,Sun: Closed  
Languages : Spanish  
Accepting New Patients :Y

**Tsang, Dorcas**

NPI : 1811154727  
795 E 2nd St Ste 2  
Pomona, CA 91766-1766  
☎(909) 706-3899  
Hours of Operation : M - F: 8:00 am - 6:00 pm;Sat,Sun: Closed  
Languages : Chinese  
Accepting New Patients :Y

**Walker, Kimberly Renee**

NPI : 1922079177  
795 E 2nd St Ste 2  
Pomona, CA 91766-1766  
☎(909) 706-3899  
Hours of Operation : M - F: 8:00 am - 6:00 pm;Sat,Sun: Closed  
Accepting New Patients :Y

**Wren, Valerie Q**

NPI : 1003816620  
795 E 2nd St Ste 2  
Pomona, CA 91766-1766  
☎(909) 706-3899  
Hours of Operation : M - F: 8:00 am - 6:00 pm;Sat,Sun: Closed  
Accepting New Patients :Y

**York, Richard N**

NPI : 1619917655  
795 E 2nd St Ste 2  
Pomona, CA 91766-1766  
☎(909) 706-3899  
Hours of Operation : M - F: 8:00 am - 6:00 pm;Sat,Sun: Closed  
Accepting New Patients :Y

**Yumori, Jasmine W**

NPI : 1427211473  
795 E 2nd St Ste 2  
Pomona, CA 91766-1766  
☎(909) 706-3899  
Hours of Operation : M - F: 8:00 am - 6:00 pm;Sat,Sun: Closed  
Accepting New Patients :Y

**Garey Vision Center**

**Schoenberg, Robert L**  
NPI : 1518921436  
1204 N Garey Ave  
Pomona, CA 91767-1767  
☎(909) 622-1301  
Hours of Operation : M,W,F: 9:00 am - 6:00 pm;Tu,Th: 9:00 am - 8:00 pm;Sat: 9:00 am - 1:00 pm;Sun: Closed  
Languages : Spanish  
Accepting New Patients :Y

**K T Tonnu OD Aoc**

**Tonnu, Kieutien P**  
NPI : 1639331614  
1101 E Holt Ave Ste D  
Pomona, CA 91767-1767  
☎(909) 620-4546  
Hours of Operation : M,Tu,F: 10:00 am - 6:00 pm;W,Sun: Closed;Th: 10:00 am - 3:00 pm;Sat: 10:00 am - 4:00 pm  
Languages : Vietnamese  
Accepting New Patients :Y

**Merced Medical Clinic**

**Sierra, William**  
NPI : 1275552796  
240 S Main St  
Pomona, CA 91766-1766  
☎(909) 629-9242  
Hours of Operation : M,W: 9:00 am - 5:00 pm;Tu,Th,Sat,Sun: Closed;F: 9:00 am - 1:00 pm  
Languages : Spanish  
Accepting New Patients :Y

**Park Avenue Optometry**

**Alanis, Rudolph G**  
NPI : 1770612699  
648 N Park Ave  
Pomona, CA 91768-1768  
☎(909) 622-3531  
Hours of Operation : M - Th: 8:45 am - 5:00 pm;F,Sat,Sun: Closed  
Languages : Spanish  
Accepting New Patients :Y

**Pomona Valley Optometry Inc**

**Le, Khanh V**  
NPI : 1760526842  
1900 Royalty Dr Ste 100  
Pomona, CA 91767-1767  
☎(909) 469-4804  
Hours of Operation : M - F: 9:00 am - 6:00 pm;Sat,Sun: Closed  
Accepting New Patients :Y  
**Verret, Eric**  
NPI : 1194891853  
1900 Royalty Dr Ste 100  
Pomona, CA 91767-1767  
☎(909) 469-4804  
Hours of Operation : M - F: 9:00 am - 6:00 pm;Sat,Sun: Closed  
Languages : French,Spanish  
Accepting New Patients :Y

**REDONDO BEACH**

**Dr Ivor Meyerson Optometry**

**Meyerson, Ivor**  
NPI : 1831113034  
1815 Hawthorne Blvd Ste 360  
Redondo Beach, CA 90278-0278  
☎(310) 542-2251  
Hours of Operation : M - F: 10:00 am - 9:00 pm;Sat: 10:00 am - 7:00 pm;Sun: 11:00 am - 6:00 pm  
Languages : Afrikaans,Spanish  
Accepting New Patients :Y

**Eyes on Redondo Optometry  
Fouladian, Benjamin**

NPI : 1124192620  
403 N Pacific Coast Hwy # 108  
Redondo Beach, CA 90277-0277  
☎(310) 318-6665  
Hours of Operation : M,Sun:  
Closed;Tu,W,Th,F: 9:30 am - 6:30 pm;Sat:  
9:30 am - 7:00 pm  
Languages : Spanish  
Accepting New Patients :Y

**Neal Natsumeda OD  
Natsumeda, Neal**

NPI : 1598737553  
419 Torrance Blvd  
Redondo Beach, CA 90277-0277  
☎(310) 374-0012  
Hours of Operation : M,Tu,F: 9:00 am - 5:30  
pm;W,Sun: Closed;Th: 9:00 am - 7:00 pm;Sat:  
9:00 am - 12:00 pm  
Accepting New Patients :Y

**RESEDA**

**All Eyes on You Optometry  
DeMirjian, Mary**

NPI : 1043449655  
6811 White Oak Ave  
Reseda, CA 91335-1335  
☎(818) 774-9796  
Hours of Operation : M,Sun: Closed;Tu,Th:  
10:00 am - 6:00 pm;W,Sat: 10:00 am - 3:00  
pm;F: 10:00 am - 5:00 pm  
Accepting New Patients :Y

**Eyecon Optometry  
Ha, Laura K**

NPI : 1609007830  
7217 Reseda Blvd  
Reseda, CA 91335-1335  
☎(818) 345-2010  
Hours of Operation : M - Th: 9:00 am - 6:00  
pm;F,Sat: 10:00 am - 5:00 pm;Sun: Closed  
Languages : Vietnamese  
Accepting New Patients :Y

**Valley Optometry Eyecare  
Center**

**Field, Marshall L**  
NPI : 1437249380  
19636 Sherman Way  
Reseda, CA 91335-1335  
☎(818) 774-2020  
Hours of Operation : M - Th: 10:00 am - 6:00  
pm;F,Sat: 9:00 am - 4:00 pm;Sun: Closed  
Accepting New Patients :Y  
**Kongsakul, Andy K**  
NPI : 1497949267  
19636 Sherman Way  
Reseda, CA 91335-1335  
☎(818) 774-2020  
Hours of Operation : M - Th: 10:00 am - 6:00  
pm;F,Sat: 9:00 am - 4:00 pm;Sun: Closed  
Accepting New Patients :Y

**ROSEMEAD**

**Agape Eye Care Optometry  
Inc**

**Cheng, Mary M**  
NPI : 1477582849  
8622 E Garvey Ave Ste 101  
Rosemead, CA 91770-1770  
☎(626) 288-1287  
Hours of Operation : M,Tu,Th: 9:00 am - 5:00  
pm;W,F,Sat: 9:00 am - 1:00 pm;Sun: Closed  
Accepting New Patients :Y

**Calvin T Eng MD  
Eng, Calvin T**

NPI : 1225039092  
9212 Valley Blvd  
Rosemead, CA 91770-1770  
☎(626) 288-2308  
Hours of Operation : Mon - Sat: 10:00 am -  
6:00 pm;Sun: 10:00 am - 3:00 pm  
Accepting New Patients :Y

**Huang, Jennifer S**

NPI : 1316149735  
9212 Valley Blvd  
Rosemead, CA 91770-1770  
☎(626) 288-2308  
Hours of Operation : Mon - Sat: 10:00 am -  
6:00 pm;Sun: 10:00 am - 3:00 pm  
Languages : Mandarin,Spanish  
Accepting New Patients :Y

**Dai L Tran MD  
Tran, Dai L**

NPI : 1649367921  
9014 Garvey Ave Ste G  
Rosemead, CA 91770-1770  
☎(626) 572-7171  
Hours of Operation : M - Th: 9:00 am - 1:00  
pm;F: 9:00 am - 6:00 pm;Sat: 1:00 pm - 5:00  
pm;Sun: Closed  
Languages : Spanish,Vietnamese  
Accepting New Patients :Y

**Envue Optometry  
Quach, Linh M**

NPI : 1245410919  
8450 Valley Blvd Ste 110  
Rosemead, CA 91770-1770  
☎(626) 280-6212  
Hours of Operation : M,W,F: 10:00 am - 7:00  
pm;Tu,Sat: 9:00 am - 5:00 pm;Th,Sun: Closed  
Languages : Vietnamese  
Accepting New Patients :Y  
**Szeto, Lynn K**  
NPI : 1679660724  
8450 Valley Blvd Ste 110  
Rosemead, CA 91770-1770  
☎(626) 280-6212  
Hours of Operation : M,W,F: 10:00 am - 7:00  
pm;Tu,Sat: 9:00 am - 5:00 pm;Th,Sun: Closed  
Languages :  
Cantonese,Chinese,Spanish,Vietnamese  
Accepting New Patients :Y

**Katie W Chu OD Inc  
Chu, Katie W**

NPI : 1689756629  
3106 San Gabriel Blvd Ste H  
Rosemead, CA 91770-1770  
☎(626) 288-6278  
Hours of Operation : M,Tu,Th,F: 9:00 am -  
5:00 pm;W: 2:30 pm - 6:30 pm;Sat: 9:00 am -  
12:00 pm;Sun: Closed  
Accepting New Patients :Y

**Jeng, Joy S**

NPI : 1134471964  
3106 San Gabriel Blvd Ste H  
Rosemead, CA 91770-1770  
☎(626) 288-6278  
Hours of Operation : M,Tu,Th,F: 9:00 am -  
5:00 pm;W: 2:30 pm - 6:30 pm;Sat: 9:00 am -  
12:00 pm;Sun: Closed  
Languages : Mandarin  
Accepting New Patients :Y

**Nue Vue Optometry  
Ho, Minh**

NPI : 1841281813  
3652 Rosemead Blvd  
Rosemead, CA 91770-1770  
☎(626) 573-2008  
Hours of Operation : M: 10:00 am - 7:00  
pm;Tu,Th,Sat: 9:00 am - 5:00 pm;W,Sun:  
Closed;F: 10:00 am - 6:00 pm  
Accepting New Patients :Y

**Supervision Optometry Inc  
Lee, Chieh J**

NPI : 1477654408  
8150 E Garvey Ave STE103A  
Rosemead, CA 91770-1770  
☎(626) 288-8759  
Hours of Operation : M,Tu,W,F,Sat,Sun: 11:00  
am - 6:00 pm;Th: Closed  
Languages : Cantonese,Mandarin  
Accepting New Patients :Y

**ROWLAND HEIGHTS**

**Alex Corbin Liu OD Inc  
Endicott, Phillip D**

NPI : 1952464802  
19735 E Colima Rd Ste H  
Rowland Heights, CA 91748-1748  
☎(909) 468-4622  
Hours of Operation : M: 8:30 am - 6:00 pm;Tu:  
8:30 am - 7:00 pm;W,Sun: Closed;Th,F: 8:30  
am - 5:30 pm;Sat: 8:30 am - 4:00 pm  
Languages : Spanish  
Accepting New Patients :Y  
**Liu, Alex C**  
NPI : 1790795318  
19735 E Colima Rd Ste H  
Rowland Heights, CA 91748-1748  
☎(909) 468-4622  
Hours of Operation : M: 8:30 am - 6:00 pm;Tu:  
8:30 am - 7:00 pm;W,Sun: Closed;Th,F: 8:30  
am - 5:30 pm;Sat: 8:30 am - 4:00 pm  
Languages : Chinese  
Accepting New Patients :Y

**Nelson, John C**

NPI : 1376607176  
19735 E Colima Rd Ste H  
Rowland Heights, CA 91748-1748  
☎(909) 468-4622  
Hours of Operation : M: 8:30 am - 6:00 pm;Tu:  
8:30 am - 7:00 pm;W,Sun: Closed;Th,F: 8:30  
am - 5:30 pm;Sat: 8:30 am - 4:00 pm  
Languages : Spanish  
Accepting New Patients :Y

**CA Eye and Ear Specialists**

**Chang, Tom S**

NPI : 1609848969  
17833 Colima Rd  
Rowland Heights, CA 91748-1748  
☎(626) 964-7764  
Hours of Operation : M,Sun:  
Closed;Tu,W,Th,F: 9:00 am - 5:00 pm;Sat:  
9:00 am - 12:00 pm  
Accepting New Patients :Y

**Chen, Brian H**

NPI : 1952631632  
17833 Colima Rd  
Rowland Heights, CA 91748-1748  
☎(626) 964-7764  
Hours of Operation : M,Sun:  
Closed;Tu,W,Th,F: 9:00 am - 5:00 pm;Sat:  
9:00 am - 12:00 pm  
Accepting New Patients :Y

**Estrada, Gloria**

NPI : 1992937197  
17833 Colima Rd  
Rowland Heights, CA 91748-1748  
☎(626) 964-7764  
Hours of Operation : M,Sun:  
Closed;Tu,W,Th,F: 9:00 am - 5:00 pm;Sat:  
9:00 am - 12:00 pm  
Languages : Spanish  
Accepting New Patients :Y

**Jiang, Lei**

NPI : 1689800468  
17833 Colima Rd  
Rowland Heights, CA 91748-1748  
☎(626) 964-7764  
Hours of Operation : M,Sun:  
Closed;Tu,W,Th,F: 9:00 am - 5:00 pm;Sat:  
9:00 am - 12:00 pm  
Languages : Mandarin  
Accepting New Patients :Y

**Lee, Juliane**

NPI : 1780890749  
17833 Colima Rd  
Rowland Heights, CA 91748-1748  
☎(626) 964-7764  
Hours of Operation : M,Sun:  
Closed;Tu,W,Th,F: 9:00 am - 5:00 pm;Sat:  
9:00 am - 12:00 pm  
Accepting New Patients :Y

**Wainess, Reid M**

NPI : 1396935979  
17833 Colima Rd  
Rowland Heights, CA 91748-1748  
☎(626) 964-7764  
Hours of Operation : M,Sun:  
Closed;Tu,W,Th,F: 9:00 am - 5:00 pm;Sat:  
9:00 am - 12:00 pm  
Accepting New Patients :Y

**Yang, Christopher K**

NPI : 1639480692  
17833 Colima Rd  
Rowland Heights, CA 91748-1748  
☎(626) 964-7764  
Hours of Operation : M,Sun:  
Closed;Tu,W,Th,F: 9:00 am - 5:00 pm;Sat:  
9:00 am - 12:00 pm  
Accepting New Patients :Y

**Colima Optometry Inc**

**Penn, Steve S**

NPI : 1942454749  
1758 Sierra Leone Ave Ste A  
Rowland Heights, CA 91748-1748  
☎(626) 839-2938  
Hours of Operation : M,Th: 12:00 pm - 4:00  
pm;Tu,Sun: Closed;W,F,Sat: 10:00 am - 6:00  
pm  
Accepting New Patients :Y

**Dennis S Jhee OD**

**Jhee, Dennis S**  
NPI : 1912026980  
18742 Colima Rd  
Rowland Heights, CA 91748-1748  
☎(626) 854-1001  
Hours of Operation : M - F: 10:00 am - 7:00  
pm;Sat: 10:00 am - 6:00 pm;Sun: Closed  
Languages : Korean  
Accepting New Patients :Y

**Golden Rowland Heights  
Optometry**

**Chen, Vincent W**  
NPI : 1992839245  
1015 Nogales St Ste 109  
Rowland Heights, CA 91748-1748  
☎(626) 965-8698  
Hours of Operation : Mon - Sun: 9:00 am - 8:30  
pm  
Languages : Cantonese,Chinese  
Accepting New Patients :Y  
**Huang, Samuel Y**  
NPI : 1295762813  
1015 Nogales St Ste 109  
Rowland Heights, CA 91748-1748  
☎(626) 965-8698  
Hours of Operation : Mon - Sun: 9:00 am - 8:30  
pm  
Languages : Mandarin  
Accepting New Patients :Y

**Kao, Julie**

NPI : 1366798886  
1015 Nogales St Ste 109  
Rowland Heights, CA 91748-1748  
☎(626) 965-8698  
Hours of Operation : Mon - Sun: 9:00 am - 8:30  
pm  
Accepting New Patients :Y

**Kao, Wei Hsin**

NPI : 1447414180  
1015 Nogales St Ste 109  
Rowland Heights, CA 91748-1748  
☎(626) 965-8698  
Hours of Operation : Mon - Sun: 9:00 am - 8:30  
pm  
Languages : Mandarin  
Accepting New Patients :Y

**Shin, Jiyen A**

NPI : 1760411169  
1015 Nogales St Ste 109  
Rowland Heights, CA 91748-1748  
☎(626) 965-8698  
Hours of Operation : Mon - Sun: 9:00 am - 8:30  
pm  
Accepting New Patients :Y

**Wong, Karen Y**

NPI : 1801087036  
1015 Nogales St Ste 109  
Rowland Heights, CA 91748-1748  
☎(626) 965-8698  
Hours of Operation : Mon - Sun: 9:00 am - 8:30  
pm  
Languages : Mandarin  
Accepting New Patients :Y

**Heejung Koh Optometry**

**Koh, Heejung**  
NPI : 1619035870  
18337 Colima Rd  
Rowland Heights, CA 91748-1748  
☎(626) 854-1131  
Hours of Operation : M - F: 9:00 am - 6:00  
pm;Sat: 9:00 am - 4:00 pm;Sun: Closed  
Languages : Korean  
Accepting New Patients :Y

**Youngs Optometry**

**Young, Mindy S**  
NPI : 1568497378  
17572 E Colima Rd  
Rowland Heights, CA 91748-1748  
☎(626) 810-2022  
Hours of Operation : Mon - Sat: 10:30 am -  
7:00 pm;Sun: Closed  
Languages : Chinese  
Accepting New Patients :Y

## SAN DIMAS

**Eyecare One Optometry****Paul, Grant A**

NPI : 1437225026

963 W Arrow Hwy

San Dimas, CA 91773-1773

☎(909) 592-5666

Hours of Operation : M,Th,F: 10:00 am - 6:00

pm;Tu: 10:00 am - 7:00 pm;W,Sun:

Closed;Sat: 10:00 am - 4:00 pm

Languages : Spanish

Accepting New Patients :Y

**Richard Garratt OD Inc****Garratt, Richard**

NPI : 1598813800

120 W Bonita Ave Ste A

San Dimas, CA 91773-1773

☎(909) 599-1100

Hours of Operation : M,F: 9:00 am - 5:00

pm;Tu: 10:00 am - 6:30 pm;W,Th: 9:00 am -

5:30 pm;Sat,Sun: Closed

Accepting New Patients :Y

**Spectrum Eyecare Optometry Inc****Fartash, Arian**

NPI : 1417263500

425 W Bonita Ave Ste 110B

San Dimas, CA 91773-1773

☎(909) 394-0462

Hours of Operation : M - F: 9:00 am - 5:00

pm;Sat,Sun: Closed

Accepting New Patients :Y

**Fiscale, Lauren T**

NPI : 1497073951

425 W Bonita Ave Ste 110B

San Dimas, CA 91773-1773

☎(909) 394-0462

Hours of Operation : M - F: 9:00 am - 5:00

pm;Sat,Sun: Closed

Languages : Spanish

Accepting New Patients :Y

**Penn, Steve S**

NPI : 1942454749

425 W Bonita Ave Ste 110B

San Dimas, CA 91773-1773

☎(909) 394-0462

Hours of Operation : M - F: 9:00 am - 5:00

pm;Sat,Sun: Closed

Accepting New Patients :Y

**Swearingen, David A**

NPI : 1912964834

425 W Bonita Ave Ste 110B

San Dimas, CA 91773-1773

☎(909) 394-0462

Hours of Operation : M - F: 9:00 am - 5:00

pm;Sat,Sun: Closed

Languages : Spanish

Accepting New Patients :Y

**Thompson, Cassandra J**

NPI : 1225362908

425 W Bonita Ave Ste 110B

San Dimas, CA 91773-1773

☎(909) 394-0462

Hours of Operation : M - F: 9:00 am - 5:00

pm;Sat,Sun: Closed

Accepting New Patients :Y

## SAN FERNANDO

**Affordable Vision Center Optometry****Ohanian, Biana L**

NPI : 1427143817

906 San Fernando Rd

San Fernando, CA 91340-1340

☎(818) 361-1513

Hours of Operation : M,W: 9:00 am - 7:00

pm;Tu,Th,F,Sat: 9:00 am - 5:00 pm;Sun:

Closed

Languages : Armenian,Turkish

Accepting New Patients :Y

**Complete Eyecare Center Optometry****Tran, Leyen**

NPI : 1831160969

1101 Truman St Ste E

San Fernando, CA 91340-1340

☎(818) 361-2020

Hours of Operation : M - F: 10:00 am - 6:00

pm;Sat: 9:00 am - 12:00 pm;Sun: Closed

Accepting New Patients :Y

## SAN GABRIEL

**CA Eye and Ear Specialists****Chang, Tom S**

NPI : 1609848969

207 S Santa Anita St Ste P 25

San Gabriel, CA 91776-1776

☎(626) 289-2223

Hours of Operation : M - F: 8:00 am - 5:00

pm;Sat,Sun: Closed

Accepting New Patients :Y

**Chen, Brian H**

NPI : 1952631632

207 S Santa Anita St Ste P 25

San Gabriel, CA 91776-1776

☎(626) 289-2223

Hours of Operation : M - F: 8:00 am - 5:00

pm;Sat,Sun: Closed

Accepting New Patients :Y

**Estrada, Gloria**

NPI : 1992937197

207 S Santa Anita St Ste P 25

San Gabriel, CA 91776-1776

☎(626) 289-2223

Hours of Operation : M - F: 8:00 am - 5:00

pm;Sat,Sun: Closed

Languages : Spanish

Accepting New Patients :Y

**Jiang, Lei**

NPI : 1689800468

207 S Santa Anita St Ste P 25

San Gabriel, CA 91776-1776

☎(626) 289-2223

Hours of Operation : M - F: 8:00 am - 5:00

pm;Sat,Sun: Closed

Languages : Mandarin

Accepting New Patients :Y

**Lee, Juliane**

NPI : 1780890749

207 S Santa Anita St Ste P 25

San Gabriel, CA 91776-1776

☎(626) 289-2223

Hours of Operation : M - F: 8:00 am - 5:00

pm;Sat,Sun: Closed

Languages : Korean,Spanish

Accepting New Patients :Y

**Wainess, Reid M**

NPI : 1396935979

207 S Santa Anita St Ste P 25

San Gabriel, CA 91776-1776

☎(626) 289-2223

Hours of Operation : M - F: 8:00 am - 5:00

pm;Sat,Sun: Closed

Accepting New Patients :Y

**Yang, Christopher K**

NPI : 1639480692

207 S Santa Anita St Ste P 25

San Gabriel, CA 91776-1776

☎(626) 289-2223

Hours of Operation : M - F: 8:00 am - 5:00

pm;Sat,Sun: Closed

Accepting New Patients :Y

**Clearvue Optometry****Szeto, Jennifer T**

NPI : 1376526228

937 E Las Tunas Dr Ste A

San Gabriel, CA 91776-1776

☎(626) 287-2020

Hours of Operation : M,Th,F: 10:00 am - 7:00

pm;Tu,W: 10:00 am - 6:00 pm;Sat: 9:00 am -

5:00 pm;Sun: Closed

Languages : Cantonese,Chinese,Mandarin

Accepting New Patients :Y

**Eye Care Optometry of San Gabriel****Chang, William**

NPI : 1629206834

417 S San Gabriel Blvd Ste B

San Gabriel, CA 91776-1776

☎(626) 291-2020

Hours of Operation : Mon - Sun: 10:30 am -

6:00 pm

Accepting New Patients :Y

**Golden San Gabriel  
Optometric Vision Center**

**Duong, Le M**

NPI : 1568796092  
140 W Valley Blvd Ste 115  
San Gabriel, CA 91776-1776  
☎(626) 288-8023

Hours of Operation : M - F,Sun: 9:00 am - 9:00 pm;Sat: 8:00 am - 9:00 pm  
Accepting New Patients :Y

**Huang, Samuel Y**

NPI : 1295762813  
140 W Valley Blvd Ste 115  
San Gabriel, CA 91776-1776  
☎(626) 288-8023

Hours of Operation : M - F,Sun: 9:00 am - 9:00 pm;Sat: 8:00 am - 9:00 pm  
Languages : Mandarin  
Accepting New Patients :Y

**Hur, Chee Y**

NPI : 1134434236  
140 W Valley Blvd Ste 115  
San Gabriel, CA 91776-1776  
☎(626) 288-8023

Hours of Operation : M - F,Sun: 9:00 am - 9:00 pm;Sat: 8:00 am - 9:00 pm  
Accepting New Patients :Y

**Kao, Julie**

NPI : 1366798886  
140 W Valley Blvd Ste 115  
San Gabriel, CA 91776-1776  
☎(626) 288-8023

Hours of Operation : M - F,Sun: 9:00 am - 9:00 pm;Sat: 8:00 am - 9:00 pm  
Languages : Chinese,Mandarin  
Accepting New Patients :Y

**Kao, Wei Hsin**

NPI : 1447414180  
140 W Valley Blvd Ste 115  
San Gabriel, CA 91776-1776  
☎(626) 288-8023

Hours of Operation : M - F,Sun: 9:00 am - 9:00 pm;Sat: 8:00 am - 9:00 pm  
Languages : Mandarin  
Accepting New Patients :Y

**Lee, Anne**

NPI : 1366440018  
140 W Valley Blvd Ste 115  
San Gabriel, CA 91776-1776  
☎(626) 288-8023

Hours of Operation : M - F,Sun: 9:00 am - 9:00 pm;Sat: 8:00 am - 9:00 pm  
Languages : Mandarin  
Accepting New Patients :Y

**Shin, Jiyeon A**

NPI : 1760411169  
140 W Valley Blvd Ste 115  
San Gabriel, CA 91776-1776  
☎(626) 288-8023

Hours of Operation : M - F,Sun: 9:00 am - 9:00 pm;Sat: 8:00 am - 9:00 pm  
Accepting New Patients :Y

**Soong, Sohpie Yiyiing**

NPI : 1902118474  
140 W Valley Blvd Ste 115  
San Gabriel, CA 91776-1776  
☎(626) 288-8023

Hours of Operation : M - F,Sun: 9:00 am - 9:00 pm;Sat: 8:00 am - 9:00 pm  
Languages : Chinese  
Accepting New Patients :Y

**Truong, Priscilla**

NPI : 1588853840  
140 W Valley Blvd Ste 115  
San Gabriel, CA 91776-1776  
☎(626) 288-8023

Hours of Operation : M - F,Sun: 9:00 am - 9:00 pm;Sat: 8:00 am - 9:00 pm  
Languages : Chinese  
Accepting New Patients :Y

**Tsai, Fayeen**

NPI : 1598792210  
140 W Valley Blvd Ste 115  
San Gabriel, CA 91776-1776  
☎(626) 288-8023

Hours of Operation : M - F,Sun: 9:00 am - 9:00 pm;Sat: 8:00 am - 9:00 pm  
Languages : Chinese  
Accepting New Patients :Y

**Tse, June**

NPI : 1326453077  
140 W Valley Blvd Ste 115  
San Gabriel, CA 91776-1776  
☎(626) 288-8023

Hours of Operation : M - F,Sun: 9:00 am - 9:00 pm;Sat: 8:00 am - 9:00 pm  
Languages : Chinese  
Accepting New Patients :Y

**Wu, Cindy J**

NPI : 1235335878  
140 W Valley Blvd Ste 115  
San Gabriel, CA 91776-1776  
☎(626) 288-8023

Hours of Operation : M - F,Sun: 9:00 am - 9:00 pm;Sat: 8:00 am - 9:00 pm  
Languages : Cantonese  
Accepting New Patients :Y

**Icu Optometry**

**Tan, Tieng M**

NPI : 1467561084  
220 W Valley Blvd Ste 202  
San Gabriel, CA 91776-1776  
☎(626) 458-5393

Hours of Operation : Mon - Sun: 10:30 am - 7:00 pm  
Languages : Chinese  
Accepting New Patients :Y

**New Insight Optometric Ctr  
Inc**

**Chan, Garry D**

NPI : 1922216373  
541 W Valley Blvd  
San Gabriel, CA 91776-1776  
☎(626) 289-8868

Hours of Operation : M,W: 9:30 am - 7:00 pm;Tu: Closed;Th,F,Sat: 9:30 am - 6:30 pm;Sun: 9:30 am - 5:00 pm  
Accepting New Patients :Y

**San Gabriel Family  
Optometry**

**Chao, Karen H**

NPI : 1013953108  
121 S Del Mar Ave Ste A  
San Gabriel, CA 91776-1776  
☎(626) 287-0401

Hours of Operation : M: 12:00 pm - 8:00 pm;Tu,W,Th: 9:00 am - 6:00 pm;F: 8:00 am - 5:00 pm;Sat: 8:00 am - 1:00 pm;Sun: Closed  
Languages : Chinese,Spanish  
Accepting New Patients :Y

**William Weng Ping Ko MD  
Apc**

**Ko, William W**

NPI : 1548268873  
117 S Mission Dr  
San Gabriel, CA 91776-1776  
☎(626) 284-2168

Hours of Operation : M,Tu,Th,F: 9:00 am - 6:00 pm;W: 9:00 am - 5:30 pm;Sat: 9:00 am - 1:00 pm;Sun: Closed  
Languages : Chinese  
Accepting New Patients :Y

**SAN PEDRO**

**Lawrence Marshall OD  
Marshall, Lawrence**

NPI : 1851456586  
28142 S Western Ave  
San Pedro, CA 90732-0732  
☎(310) 832-2020

Hours of Operation : M,Tu,W,F: 9:00 am - 6:00 pm;Th,Sun: Closed;Sat: 9:00 am - 1:00 pm  
Languages : Spanish  
Accepting New Patients :Y

**Michael J OBrien Jr OD  
O Brien Jr, Michael J**

NPI : 1598847725  
575 W 6th St  
San Pedro, CA 90731-0731  
☎(310) 832-1348

Hours of Operation : M,Tu,Th,F: 9:00 am - 5:00 pm;W,Sat,Sun: Closed  
Languages : Italian,Spanish  
Accepting New Patients :Y

## SANTA CLARITA

**Michael A Corben OD A Prof Corp****Corben, Joshua A**

NPI : 1912011560  
23206 Lyons Ave Ste 102  
Santa Clarita, CA 91321-1321  
☎(661) 259-2168

Hours of Operation : M: 9:00 am - 6:00 pm;Tu,W,Th: 9:00 am - 7:00 pm;F: 9:00 am - 5:00 pm;Sat: 9:00 am - 3:00 pm;Sun: Closed  
Languages : Spanish  
Accepting New Patients :Y

**Corben, Michael**

NPI : 1043297666  
23206 Lyons Ave Ste 102  
Santa Clarita, CA 91321-1321  
☎(661) 259-2168

Hours of Operation : M: 9:00 am - 6:00 pm;Tu,W,Th: 9:00 am - 7:00 pm;F: 9:00 am - 5:00 pm;Sat: 9:00 am - 3:00 pm;Sun: Closed  
Languages : Spanish  
Accepting New Patients :Y

## SANTA FE SPRINGS

**Manuel D Gonzalez OD Gonzalez, Manuel D**

NPI : 1497800692  
11552 Telegraph Rd  
Santa Fe Springs, CA 90670-0670  
☎(562) 868-2418

Hours of Operation : M: 10:00 am - 5:00 pm;Tu: 9:00 am - 6:00 pm;W,F: 10:00 am - 6:00 pm;Th: 9:00 am - 5:00 pm;Sat: 8:30 am - 4:00 pm;Sun: Closed  
Languages : Spanish  
Accepting New Patients :Y

## SANTA MONICA

**Bijan Cohenmehr OD Cohenmehr, Bijan**

NPI : 1114099512  
3116 Wilshire Blvd  
Santa Monica, CA 90403-0403  
☎(310) 828-2010

Hours of Operation : M - Th: 10:00 am - 7:00 pm;F: 10:00 am - 5:00 pm;Sat,Sun: Closed  
Accepting New Patients :Y

**Healthy Eyesight Optometry Wong, King Y**

NPI : 1871678557  
1411 7th St Ste 120  
Santa Monica, CA 90401-0401  
☎(310) 395-2106

Hours of Operation : M,W,F: 8:30 am - 6:30 pm;Tu,Th: 6:30 am - 8:30 pm;Sat: 9:30 am - 1:30 pm;Sun: Closed  
Languages : Chinese,Spanish  
Accepting New Patients :Y

**John W Elman OD Elman, John W**

NPI : 1417021361  
1431 7th St Ste 101  
Santa Monica, CA 90401-0401  
☎(310) 395-5550

Hours of Operation : M,Tu,F: 10:00 am - 6:00 pm;W,Sat,Sun: Closed;Th: 10:00 am - 7:00 pm  
Languages : Spanish  
Accepting New Patients :Y

**Montana Eye Care Manavi Makhani, Roya**

NPI : 1750431789  
1312 Montana Ave  
Santa Monica, CA 90403-0403  
☎(310) 576-9191

Hours of Operation : M,Sun: Closed;Tu,W,Th,F,Sat: 10:00 am - 6:00 pm  
Languages : Hebrew,Spanish  
Accepting New Patients :Y

## SAUGUS

**The Vision Center Aop Inc Corben, Michael**

NPI : 1043297666  
26506 Bouquet Canyon Rd  
Saugus, CA 91350-1350  
☎(661) 297-2020

Hours of Operation : M,F: 9:00 am - 5:30 pm;Tu,W,Th: 9:00 am - 7:00 pm;Sat: 9:00 am - 12:00 pm;Sun: Closed  
Languages : Spanish  
Accepting New Patients :Y

**Forbes, Leonard H**

NPI : 1497867600  
26506 Bouquet Canyon Rd  
Saugus, CA 91350-1350  
☎(661) 297-2020

Hours of Operation : M,F: 9:00 am - 5:30 pm;Tu,W,Th: 9:00 am - 7:00 pm;Sat: 9:00 am - 12:00 pm;Sun: Closed  
Languages : Spanish  
Accepting New Patients :Y

**Tsang, Harrison G**

NPI : 1215375456  
26506 Bouquet Canyon Rd  
Saugus, CA 91350-1350  
☎(661) 297-2020

Hours of Operation : M,F: 9:00 am - 5:30 pm;Tu,W,Th: 9:00 am - 7:00 pm;Sat: 9:00 am - 12:00 pm;Sun: Closed  
Languages : Chinese  
Accepting New Patients :Y

**Umemoto, Lara M**

NPI : 1578661930  
26506 Bouquet Canyon Rd  
Saugus, CA 91350-1350  
☎(661) 297-2020

Hours of Operation : M,F: 9:00 am - 5:30 pm;Tu,W,Th: 9:00 am - 7:00 pm;Sat: 9:00 am - 12:00 pm;Sun: Closed  
Languages : Spanish  
Accepting New Patients :Y

## SHERMAN OAKS

**City Eyes Optometry Melendrez, Martin J**

NPI : 1609820596  
4454 Van Nuys Blvd Ste C  
Sherman Oaks, CA 91403-1403  
☎(818) 981-2489

Hours of Operation : M - F: 9:30 am - 5:30 pm;Sat: 9:30 am - 12:00 pm;Sun: Closed  
Languages : Spanish  
Accepting New Patients :Y

**Mkrtchyan, Marianna**

NPI : 1760767461  
4454 Van Nuys Blvd Ste C  
Sherman Oaks, CA 91403-1403  
☎(818) 981-2489

Hours of Operation : M - F: 9:30 am - 5:30 pm;Sat: 9:30 am - 12:00 pm;Sun: Closed  
Languages : Armenian,Russian  
Accepting New Patients :Y

**Steinberg, Craig S**

NPI : 1285710939  
4454 Van Nuys Blvd Ste C  
Sherman Oaks, CA 91403-1403  
☎(818) 981-2489

Hours of Operation : M - F: 9:30 am - 5:30 pm;Sat: 9:30 am - 12:00 pm;Sun: Closed  
Languages : Spanish  
Accepting New Patients :Y

**Joseph G Siegel OD Siegel, Joseph G**

NPI : 1023145687  
13350 Ventura Blvd  
Sherman Oaks, CA 91423-1423  
☎(818) 788-1770

Hours of Operation : M - F: 10:00 am - 5:00 pm;Sat,Sun: Closed  
Accepting New Patients :Y

**Sloan Optometry Postar, Stanley H**

NPI : 1740218742  
13637 Ventura Blvd  
Sherman Oaks, CA 91423-1423  
☎(818) 501-5565

Hours of Operation : M,Tu,W: 9:00 am - 5:30 pm;Th: 8:00 am - 4:30 pm;F: 9:00 am - 12:00 pm;Sat: 9:00 am - 1:00 pm;Sun: Closed  
Languages : Spanish  
Accepting New Patients :Y

**Sloan, James R**

NPI : 1639480510  
13637 Ventura Blvd  
Sherman Oaks, CA 91423-1423  
☎(818) 501-5565

Hours of Operation : M,Tu,W: 9:00 am - 5:30 pm;Th: 8:00 am - 4:30 pm;F: 9:00 am - 12:00 pm;Sat: 9:00 am - 1:00 pm;Sun: Closed  
Accepting New Patients :Y

**Specialty Eye Care Med Clinic Inc**

**Gabrielian, Karine**

NPI : 1740388982  
13739 Riverside Dr Ste A  
Sherman Oaks, CA 91423-1423  
☎(818) 386-0008

Hours of Operation : Mon - Sat: 9:00 am - 6:00 pm;Sun: Closed

Accepting New Patients :Y

**Hovanesian, Haroutun**

NPI : 1154341626  
13739 Riverside Dr Ste A  
Sherman Oaks, CA 91423-1423  
☎(818) 386-0008

Hours of Operation : Mon - Sat: 9:00 am - 6:00 pm;Sun: Closed

Accepting New Patients :Y

**SIGNAL HILL**

**Alexander K Wong OD  
Wong, Alexander K**

NPI : 1225021017  
1830 Redondo Ave Ste A  
Signal Hill, CA 90755-0755  
☎(562) 494-9958

Hours of Operation : M,Tu,W,F: 9:00 am - 5:30 pm;Th: 11:00 am - 8:00 pm;Sat,Sun: Closed

Languages : Spanish  
Accepting New Patients :Y

**SOUTH GATE**

**Charles H Levy OD  
Levy, Charles H**

NPI : 1255484895  
8106 Long Beach Blvd  
South Gate, CA 90280-0280  
☎(323) 585-5411

Hours of Operation : M,Tu,Th,F: 9:30 am - 6:30 pm;W: 9:30 am - 5:00 pm;Sat: 9:30 am - 1:30 pm;Sun: Closed

Languages : Spanish  
Accepting New Patients :Y

**Kenneth Cohn MD  
Cohn, Kenneth**

NPI : 1578581187  
3849 Tweedy Blvd  
South Gate, CA 90280-0280  
☎(323) 567-1396

Hours of Operation : M: 8:00 am - 6:00 pm;Tu,W,Th,F: 8:00 am - 5:00 pm;Sat: 8:00 am - 12:00 pm;Sun: Closed

Languages : Spanish  
Accepting New Patients :Y

**Pioneer Medical Group Inc  
Watanabe, Dennis**

NPI : 1851404040  
4476 Tweedy Blvd  
South Gate, CA 90280-0280  
☎(323) 563-9499

Hours of Operation : M,Tu,Th,F: 8:00 am - 5:00 pm;W: 11:00 am - 8:00 pm;Sat,Sun: Closed

Accepting New Patients :Y

**Raul Ugalde OD  
Ugalde, Raul**

NPI : 1659441434  
8464 California Ave  
South Gate, CA 90280-0280  
☎(323) 569-3570

Hours of Operation : Mon - Sat: 10:00 am - 6:00 pm;Sun: Closed

Languages : Spanish  
Accepting New Patients :Y

**South Gate Optometry Inc  
Chen, Felicia**

NPI : 1386769362  
3329 Tweedy Blvd  
South Gate, CA 90280-0280  
☎(323) 566-6183

Hours of Operation : M - F: 9:00 am - 5:00 pm;Sat: 7:00 am - 11:30 pm;Sun: Closed

Accepting New Patients :Y

**Corona, Fabian**

NPI : 1821401886  
3329 Tweedy Blvd  
South Gate, CA 90280-0280  
☎(323) 566-6183

Hours of Operation : M - F: 9:00 am - 5:00 pm;Sat: 7:00 am - 11:30 pm;Sun: Closed

Languages : Spanish  
Accepting New Patients :Y

**Pennino, Anna M**

NPI : 1962495408  
3329 Tweedy Blvd  
South Gate, CA 90280-0280  
☎(323) 566-6183

Hours of Operation : M - F: 9:00 am - 5:00 pm;Sat: 7:00 am - 11:30 pm;Sun: Closed

Languages : Spanish  
Accepting New Patients :Y

**Ruezga, Sandra**

NPI : 1083040992  
3329 Tweedy Blvd  
South Gate, CA 90280-0280  
☎(323) 566-6183

Hours of Operation : M - F: 9:00 am - 5:00 pm;Sat: 7:00 am - 11:30 pm;Sun: Closed

Languages : Spanish  
Accepting New Patients :Y

**SOUTH PASADENA**

**Mitchell C Latter MD Inc  
Latter, Mitchell C**

NPI : 1255411625  
1499 Huntington Dr Ste 508  
South Pasadena, CA 91030-1030  
☎(626) 799-9588

Hours of Operation : M - F: 9:00 am - 5:00 pm;Sat,Sun: Closed

Accepting New Patients :Y

**Oculus Optometry  
Shirvanian, Hripsime**

NPI : 1275784118  
1024 Mission St Ste B  
South Pasadena, CA 91030-1030  
☎(626) 460-6022

Hours of Operation : M,W: 10:00 am - 6:00 pm;Tu,F: 9:00 am - 5:00 pm;Th: 11:00 am - 7:00 pm;Sat: 10:00 am - 3:00 pm;Sun: Closed

Accepting New Patients :Y

**STEVENSON RANCH**

**Mark Winston OD  
Winston, Mark E**

NPI : 1548232010  
25834 The Old Road  
Stevenson Ranch, CA 91381-1381  
☎(661) 259-3300

Hours of Operation : M,Tu,W: 10:00 am - 6:00 pm;Th,F: 9:00 am - 6:00 pm;Sat: 10:00 am - 4:00 pm;Sun: Closed

Languages : Spanish  
Accepting New Patients :Y

**STUDIO CITY**

**Attitude Optometry  
Garcia Bartolome, Jennifer**

NPI : 1669635413  
10977 Ventura Blvd  
Studio City, CA 91604-1604  
☎(818) 763-6666

Hours of Operation : M - F: 10:00 am - 6:00 pm;Sat: 10:00 am - 5:00 pm;Sun: Closed

Accepting New Patients :Y

**Horizon Optometry  
Henteleff, Ronald A**

NPI : 1356435713  
12442 Moorpark St  
Studio City, CA 91604-1604  
☎(818) 985-3433

Hours of Operation : M,Tu,W,F: 10:00 am - 5:30 pm;Th: 11:00 am - 6:00 pm;Sat: 10:00 am - 3:00 pm;Sun: Closed

Accepting New Patients :Y



**Kenneth Fein OD****Fein, Kenneth L**NPI : 1659441558  
12214 Ventura Blvd  
Studio City, CA 91604-1604  
☎(818) 761-9434Hours of Operation : M - F: 9:00 am - 6:00 pm;Sat: 9:00 am - 12:00 pm;Sun: Closed  
Accepting New Patients :Y**Mark R Sawusch MD Inc****Sawusch, Mark R**NPI : 1003015504  
12229 Ventura Blvd  
Studio City, CA 91604-1604  
☎(818) 623-8900Hours of Operation : M - F: 8:30 am - 5:00 pm;Sat,Sun: Closed  
Languages : Spanish  
Accepting New Patients :Y**Studio City Family Optometry****Taranto, Jeffrey L**NPI : 1285798504  
12214 Ventura Blvd  
Studio City, CA 91604-1604  
☎(818) 761-3379Hours of Operation : M - F: 10:00 am - 6:00 pm;Sat: 9:00 am - 3:00 pm;Sun: Closed  
Languages : Spanish  
Accepting New Patients :Y**Valley Eye Professionals/V  
Eye P****Wagner, Barry A**NPI : 1922071646  
12229 Ventura Blvd  
Studio City, CA 91604-1604  
☎(818) 623-8900Hours of Operation : M: 9:30 am - 5:30 pm;Tu,W,Th,F: 9:30 am - 6:00 pm;Sat: 9:30 am - 5:00 pm;Sun: Closed  
Accepting New Patients :Y**SUN VALLEY****Canyon Vision Center  
Optometry****Lee, Kerri Davidove**NPI : 1528117413  
8447 Laurel Canyon Blvd  
Sun Valley, CA 91352-1352  
☎(818) 504-2020Hours of Operation : M,Sun:  
Closed;Tu,W,Th,F: 9:00 am - 5:30 pm;Sat:  
9:00 am - 3:00 pm  
Languages : Spanish  
Accepting New Patients :Y**Shuham, Ellen**NPI : 1629127519  
8447 Laurel Canyon Blvd  
Sun Valley, CA 91352-1352  
☎(818) 504-2020Hours of Operation : M,Sun:  
Closed;Tu,W,Th,F: 9:00 am - 5:30 pm;Sat:  
9:00 am - 3:00 pm  
Languages : Spanish  
Accepting New Patients :Y**Irwin R Dudow OD****Dudow, Irwin R**NPI : 1942277678  
8101 Sunland Blvd  
Sun Valley, CA 91352-1352  
☎(818) 767-2050Hours of Operation : M,Sun: Closed;Tu: 11:00 am - 5:00 pm;W: 1:00 pm - 6:00 pm;Th: 2:00 pm - 7:00 pm;F: 12:00 pm - 5:00 pm;Sat: 10:00 am - 12:00 pm  
Languages : Spanish  
Accepting New Patients :Y**Serra Community Medical  
Clinic Inc****Hong, Jeffrey C**NPI : 1922049055  
9375 San Fernando Rd  
Sun Valley, CA 91352-1352  
☎(818) 768-3000Hours of Operation : M - F: 8:30 am - 5:00 pm;Sat,Sun: Closed  
Accepting New Patients :Y**Sinai, Nikta**NPI : 1316297328  
9375 San Fernando Rd  
Sun Valley, CA 91352-1352  
☎(818) 768-3000Hours of Operation : M - F: 8:30 am - 5:00 pm;Sat,Sun: Closed  
Accepting New Patients :Y**SUNLAND****Sunland Family Optometry****Duenas, David J**NPI : 1750451985  
8043 Foothill Blvd  
Sunland, CA 91040-1040  
☎(818) 353-7575Hours of Operation : M,Sun:  
Closed;Tu,W,Th,F: 9:00 am - 6:00 pm;Sat:  
11:00 am - 5:00 pm  
Languages : Spanish  
Accepting New Patients :Y**Ly, Van T**NPI : 1225171713  
8043 Foothill Blvd  
Sunland, CA 91040-1040  
☎(818) 353-7575Hours of Operation : M,Sun:  
Closed;Tu,W,Th,F: 9:00 am - 6:00 pm;Sat:  
11:00 am - 5:00 pm  
Languages : Chinese,Vietnamese  
Accepting New Patients :Y**SYLMAR****Craig W Hoeft OD****Hoeft, Craig W**NPI : 1942360276  
12661 Glenoaks Blvd  
Sylmar, CA 91342-1342  
☎(818) 367-2171Hours of Operation : Mon - Sat: 9:30 am - 5:30 pm;Sun: Closed  
Languages : Spanish  
Accepting New Patients :Y**Sylmar Vision Center****Collins, Michelle A**NPI : 1578882361  
12737 Glenoaks Blvd Ste 3  
Sylmar, CA 91342-1342  
☎(818) 367-1015Hours of Operation : M - F: 9:00 am - 5:30 pm;Sat: 9:00 am - 1:30 pm;Sun: Closed  
Accepting New Patients :Y**Forbes, Leonard H**NPI : 1497867600  
12737 Glenoaks Blvd Ste 3  
Sylmar, CA 91342-1342  
☎(818) 367-1015Hours of Operation : M - F: 9:00 am - 5:30 pm;Sat: 9:00 am - 1:30 pm;Sun: Closed  
Languages : Spanish

Accepting New Patients :Y

**Mardian, Boris**NPI : 1477579506  
12737 Glenoaks Blvd Ste 3  
Sylmar, CA 91342-1342  
☎(818) 367-1015Hours of Operation : M - F: 9:00 am - 5:30 pm;Sat: 9:00 am - 1:30 pm;Sun: Closed  
Languages : Armenian

Accepting New Patients :Y

**Stevens, Rene**NPI : 1245268242  
12737 Glenoaks Blvd Ste 3  
Sylmar, CA 91342-1342  
☎(818) 367-1015Hours of Operation : M - F: 9:00 am - 5:30 pm;Sat: 9:00 am - 1:30 pm;Sun: Closed  
Languages : German,Spanish  
Accepting New Patients :Y**Total Vision Optometry Ctr  
Inc****Iriarte, Jeannette**NPI : 1720069644  
13867 Foothill Blvd Ste 108  
Sylmar, CA 91342-1342  
☎(818) 362-5888Hours of Operation : M - F: 9:00 am - 5:30 pm;Sat: 9:00 am - 3:00 pm;Sun: Closed  
Languages : Spanish  
Accepting New Patients :Y

**TARZANA**

**Dr Foad J Shirazian OD**  
**Levy, Charles H**

NPI : 1255484895  
 18399 Ventura Blvd Ste 10  
 Tarzana, CA 91356-1356  
 ☎(818) 757-3200  
 Hours of Operation : M,Sun:  
 Closed;Tu,W,Th,F: 10:00 am - 6:00 pm;Sat:  
 9:00 am - 12:00 pm  
 Languages : Spanish  
 Accepting New Patients :Y

**Shirazian, Foad J**

NPI : 1780700989  
 18399 Ventura Blvd Ste 10  
 Tarzana, CA 91356-1356  
 ☎(818) 757-3200  
 Hours of Operation : M,Sun:  
 Closed;Tu,W,Th,F: 10:00 am - 6:00 pm;Sat:  
 9:00 am - 12:00 pm  
 Accepting New Patients :Y

**Eye Institute of Tarzana**  
**Stiles, Steven P**

NPI : 1770515587  
 18370 Burbank Blvd Ste 207  
 Tarzana, CA 91356-1356  
 ☎(818) 996-3400  
 Hours of Operation : M: 9:00 am - 6:00  
 pm;Tu,W,Th: 8:30 am - 5:00 pm;F: 9:00 am -  
 3:00 pm;Sat,Sun: Closed  
 Accepting New Patients :Y

**TEMPLE CITY**

**Temple City Square**  
**Optometry**

**Han, Paulina T**  
 NPI : 1558382002  
 5803 N Rosemead Blvd  
 Temple City, CA 91780-1780  
 ☎(626) 287-8505  
 Hours of Operation : M - F: 10:30 am - 7:00  
 pm;Sat: 10:30 am - 5:00 pm;Sun: Closed  
 Accepting New Patients :Y

**Youngs Optometry Arcadia**  
**Inc**

**Young, Mindy S**  
 NPI : 1568497378  
 9656 Las Tunas Dr  
 Temple City, CA 91780-1780  
 ☎(626) 286-1993  
 Hours of Operation : M,Tu,W,F,Sat: 10:30 am  
 - 7:00 pm;Th: 1:00 pm - 6:00 pm;Sun: 10:30  
 am - 6:00 pm  
 Languages : Chinese  
 Accepting New Patients :Y

**TORRANCE**

**Advanced Family Eye Care**  
**Hosaka, Russell Y**

NPI : 1891826384  
 22809 Hawthorne Blvd  
 Torrance, CA 90505-0505  
 ☎(310) 373-9993  
 Hours of Operation : M,W: 9:15 am - 5:30  
 pm;Tu: 11:00 am - 7:00 pm;Th: 9:15 am - 7:00  
 pm;F,Sun: Closed;Sat: 9:15 am - 1:30 pm  
 Languages : Japanese  
 Accepting New Patients :Y

**D Goya & J Mayeda OD Inc**  
**Goya, Debbie M**

NPI : 1992777585  
 2202 W Artesia Blvd Ste A  
 Torrance, CA 90504-0504  
 ☎(310) 327-4878  
 Hours of Operation : M,W,F: 8:00 am - 5:00  
 pm;Tu,Th: 8:30 am - 5:30 pm;Sat: 8:30 am -  
 12:00 pm;Sun: Closed  
 Accepting New Patients :Y

**Mayeda, Janis L**

NPI : 1003888728  
 2202 W Artesia Blvd Ste A  
 Torrance, CA 90504-0504  
 ☎(310) 327-4878  
 Hours of Operation : M,W,F: 8:00 am - 5:00  
 pm;Tu,Th: 8:30 am - 5:30 pm;Sat: 8:30 am -  
 12:00 pm;Sun: Closed  
 Languages : Spanish  
 Accepting New Patients :Y

**Del Amo Optometry**  
**Quick, Louise I**

NPI : 1952482465  
 4505 Sepulveda Blvd  
 Torrance, CA 90505-0505  
 ☎(310) 792-2020  
 Hours of Operation : M,W,F: 10:00 am - 6:30  
 pm;Tu,Th: 10:00 am - 6:00 pm;Sat: 9:00 am -  
 3:00 pm;Sun: Closed  
 Languages : Spanish  
 Accepting New Patients :Y

**Derrick G Lim OD Inc**  
**Lim, Derrick G**

NPI : 1073504262  
 24228 Hawthorne Blvd  
 Torrance, CA 90505-0505  
 ☎(310) 378-8297  
 Hours of Operation : M - Th: 10:00 am - 5:00  
 pm;F,Sat,Sun: Closed  
 Languages : Spanish  
 Accepting New Patients :Y

**Dr Bogard Changs Optometry**  
**Inc**

**Chang, Bogard**  
 NPI : 1487752168  
 22809 Hawthorne Blvd  
 Torrance, CA 90505-0505  
 ☎(310) 375-8028  
 Hours of Operation : M,W: 9:30 am - 5:30  
 pm;Tu,F: 10:00 am - 7:00 pm;Th: 9:30 am -  
 7:00 pm;Sat: 9:30 am - 5:00 pm;Sun: Closed  
 Languages : Chinese  
 Accepting New Patients :Y

**Eric B Ige OD Inc**  
**Ige, Eric B**

NPI : 1316022262  
 17523 Crenshaw Blvd  
 Torrance, CA 90504-0504  
 ☎(310) 327-9693  
 Hours of Operation : M: 9:00 am - 6:30  
 pm;Tu,Th,F: 9:00 am - 5:30 pm;W: 9:00 am -  
 1:00 pm;Sat: 8:30 am - 1:00 pm;Sun: Closed  
 Accepting New Patients :Y

**Matsuoka, Stanley M**

NPI : 1366574360  
 17523 Crenshaw Blvd  
 Torrance, CA 90504-0504  
 ☎(310) 327-9693  
 Hours of Operation : M: 9:00 am - 6:30  
 pm;Tu,Th,F: 9:00 am - 5:30 pm;W: 9:00 am -  
 1:00 pm;Sat: 8:30 am - 1:00 pm;Sun: Closed  
 Accepting New Patients :Y

**Eye Zone Optometry**  
**Sangprasit, Nuntida K**

NPI : 1124216569  
 3871 Pacific Coast Hwy  
 Torrance, CA 90505-0505  
 ☎(310) 375-9230  
 Hours of Operation : M - F: 10:00 am - 6:30  
 pm;Sat: 10:00 am - 5:00 pm;Sun: Closed  
 Languages : Spanish  
 Accepting New Patients :Y

**Kenneth Yamada OD**  
**Yamada, Kenneth**

NPI : 1497880272  
 4346 Redondo Beach Blvd  
 Torrance, CA 90504-0504  
 ☎(310) 370-5744  
 Hours of Operation : M,Tu,Th,F: 9:00 am -  
 6:00 pm;W: 9:00 am - 12:00 pm;Sat: 8:00 am -  
 12:00 pm;Sun: Closed  
 Languages : Japanese  
 Accepting New Patients :Y

**Maison Optique Optometric**  
**Center**

**Tamayo, Robert E**  
 NPI : 1225114713  
 3525 Pacific Coast Hwy Ste E  
 Torrance, CA 90505-0505  
 ☎(310) 325-7799  
 Hours of Operation : M - F: 9:00 am - 6:00  
 pm;Sat: 9:00 am - 12:00 pm;Sun: Closed  
 Accepting New Patients :Y

**Tu, Linh H**

NPI : 1487730974  
3525 Pacific Coast Hwy Ste E  
Torrance, CA 90505-0505  
☎(310) 325-7799  
Hours of Operation : M - F: 9:00 am - 6:00 pm;Sat: 9:00 am - 12:00 pm;Sun: Closed  
Languages : Spanish  
Accepting New Patients :Y

**Paul S Hirano  
Hirano, Paul S**

NPI : 1124025960  
2130 Redondo Beach Blvd Ste G  
Torrance, CA 90504-0504  
☎(310) 538-9797  
Hours of Operation : M - F: 9:00 am - 6:00 pm;Sat: 8:00 am - 1:00 pm;Sun: Closed  
Accepting New Patients :Y

**Stephen E Chase OD Inc  
Chase, Stephen E**

NPI : 1205996568  
22850 Crenshaw Blvd Ste 104  
Torrance, CA 90505-0505  
☎(310) 539-1210  
Hours of Operation : M,Tu,Th: 9:00 am - 6:00 pm;W,F: 9:00 am - 5:00 pm;Sat: 9:00 am - 1:00 pm;Sun: Closed  
Languages : Spanish  
Accepting New Patients :Y

**Torrance Optometry  
Do, Dat T**

NPI : 1932294733  
1261 Cabrillo Ave Ste 200  
Torrance, CA 90501-0501  
☎(310) 618-2244  
Hours of Operation : M - F: 9:00 am - 6:00 pm;Sat: 9:00 am - 12:00 pm;Sun: Closed  
Languages : Spanish,Vietnamese  
Accepting New Patients :Y

**Yu, Jae S**

NPI : 1013001767  
1261 Cabrillo Ave Ste 200  
Torrance, CA 90501-0501  
☎(310) 618-2244  
Hours of Operation : M - F: 9:00 am - 6:00 pm;Sat: 9:00 am - 12:00 pm;Sun: Closed  
Languages : Korean,Spanish  
Accepting New Patients :Y

**VALENCIA**

**Arnold L Barton MD  
Barton, Arnold L**

NPI : 1467462457  
23861 McBean Pky Ste E12  
Valencia, CA 91355-1355  
☎(661) 259-6022  
Hours of Operation : M - F: 8:30 am - 5:30 pm;Sat,Sun: Closed  
Languages : Spanish  
Accepting New Patients :Y

**VAN NUYS**

**Bernard Monderer MD  
Monderer, Bernard**

NPI : 1548289671  
15211 Vanowen St Ste 210  
Van Nuys, CA 91405-1405  
☎(818) 786-0710  
Hours of Operation : M,Tu,Th: 8:00 am - 5:30 pm;W: 8:00 am - 5:00 pm;F: 8:00 am - 1:30 pm;Sat,Sun: Closed  
Languages : Spanish  
Accepting New Patients :Y

**De La Pena Eye Clinic Amg Inc**

**De La Pena, Alberto**  
NPI : 1649295114  
7100 Van Nuys Blvd Ste 120  
Van Nuys, CA 91405-1405  
☎(818) 988-1111  
Hours of Operation : M - F: 9:00 am - 6:00 pm;Sat: 8:00 am - 4:00 pm;Sun: Closed  
Languages : Spanish  
Accepting New Patients :Y

**De La Pena, William C**

NPI : 1598784415  
7100 Van Nuys Blvd Ste 120  
Van Nuys, CA 91405-1405  
☎(818) 988-1111  
Hours of Operation : M - F: 9:00 am - 6:00 pm;Sat: 8:00 am - 4:00 pm;Sun: Closed  
Languages : Spanish  
Accepting New Patients :Y

**Dominguez, Charles E**

NPI : 1063437507  
7100 Van Nuys Blvd Ste 120  
Van Nuys, CA 91405-1405  
☎(818) 988-1111  
Hours of Operation : M - F: 9:00 am - 6:00 pm;Sat: 8:00 am - 4:00 pm;Sun: Closed  
Languages : Spanish  
Accepting New Patients :Y

**Garcia, Eddie M**

NPI : 1164447678  
7100 Van Nuys Blvd Ste 120  
Van Nuys, CA 91405-1405  
☎(818) 988-1111  
Hours of Operation : M - F: 9:00 am - 6:00 pm;Sat: 8:00 am - 4:00 pm;Sun: Closed  
Languages : Spanish  
Accepting New Patients :Y

**Ledesma Wiant, Thomas**

NPI : 1174548697  
7100 Van Nuys Blvd Ste 120  
Van Nuys, CA 91405-1405  
☎(818) 988-1111  
Hours of Operation : M - F: 9:00 am - 6:00 pm;Sat: 8:00 am - 4:00 pm;Sun: Closed  
Languages : Spanish  
Accepting New Patients :Y

**Mayberry, Melissa**

NPI : 1477572394  
7100 Van Nuys Blvd Ste 120  
Van Nuys, CA 91405-1405  
☎(818) 988-1111  
Hours of Operation : M - F: 9:00 am - 6:00 pm;Sat: 8:00 am - 4:00 pm;Sun: Closed  
Languages : Spanish  
Accepting New Patients :Y

**Mishima, Todd D**

NPI : 1841215365  
7100 Van Nuys Blvd Ste 120  
Van Nuys, CA 91405-1405  
☎(818) 988-1111  
Hours of Operation : M - F: 9:00 am - 6:00 pm;Sat: 8:00 am - 4:00 pm;Sun: Closed  
Languages : Spanish  
Accepting New Patients :Y

**Nguyen, Thien Thu P**

NPI : 1568471373  
7100 Van Nuys Blvd Ste 120  
Van Nuys, CA 91405-1405  
☎(818) 988-1111  
Hours of Operation : M - F: 9:00 am - 6:00 pm;Sat: 8:00 am - 4:00 pm;Sun: Closed  
Accepting New Patients :Y

**Roizenblatt, Roberto**

NPI : 1952564064  
7100 Van Nuys Blvd Ste 120  
Van Nuys, CA 91405-1405  
☎(818) 988-1111  
Hours of Operation : M - F: 9:00 am - 6:00 pm;Sat: 8:00 am - 4:00 pm;Sun: Closed  
Languages : Portuguese,Spanish  
Accepting New Patients :Y

**Sanchez, Adriana**

NPI : 1902231194  
7100 Van Nuys Blvd Ste 120  
Van Nuys, CA 91405-1405  
☎(818) 988-1111  
Hours of Operation : M - F: 9:00 am - 6:00 pm;Sat: 8:00 am - 4:00 pm;Sun: Closed  
Languages : Spanish  
Accepting New Patients :Y

**Uchio, Alejandra**

NPI : 1144217191  
7100 Van Nuys Blvd Ste 120  
Van Nuys, CA 91405-1405  
☎(818) 988-1111  
Hours of Operation : M - F: 9:00 am - 6:00 pm;Sat: 8:00 am - 4:00 pm;Sun: Closed  
Languages : Spanish  
Accepting New Patients :Y

**Ung, Susan K**

NPI : 1679582225  
7100 Van Nuys Blvd Ste 120  
Van Nuys, CA 91405-1405  
☎(818) 988-1111  
Hours of Operation : M - F: 9:00 am - 6:00 pm;Sat: 8:00 am - 4:00 pm;Sun: Closed  
Languages : Spanish  
Accepting New Patients :Y

**Eyedeal Care Optometry**  
**Gomes, Alex R**

NPI : 1497919765  
 5622 Van Nuys Blvd  
 Van Nuys, CA 91401-1401  
 ☎(818) 988-8744  
 Hours of Operation : M,Tu,F: 9:00 am - 5:00 pm;W,Th: 10:30 am - 7:00 pm;Sat: 9:00 am - 12:00 pm;Sun: Closed  
 Languages : Spanish  
 Accepting New Patients : Y

**J Solomon Moore OD & Assoc Inc**

**Moore, J Solomon**  
 NPI : 1891874731  
 14434 Hamlin St Ste 1  
 Van Nuys, CA 91401-1401  
 ☎(818) 785-4040  
 Hours of Operation : M,W,Th: 8:30 am - 5:30 pm;Tu: 10:00 am - 7:00 pm;F: 8:00 am - 5:00 pm;Sat,Sun: Closed  
 Accepting New Patients : Y

**Ryu, John I**

NPI : 1609946847  
 14434 Hamlin St Ste 1  
 Van Nuys, CA 91401-1401  
 ☎(818) 785-4040  
 Hours of Operation : M,W,Th: 8:30 am - 5:30 pm;Tu: 10:00 am - 7:00 pm;F: 8:00 am - 5:00 pm;Sat,Sun: Closed  
 Languages : Korean,Spanish  
 Accepting New Patients : Y

**New York Style Optometry**

**Chae, Eunmi**  
 NPI : 1003029505  
 17631 Sherman Way  
 Van Nuys, CA 91406-1406  
 ☎(818) 705-1001  
 Hours of Operation : M - F: 10:00 am - 6:30 pm;Sat: 9:30 am - 5:00 pm;Sun: Closed  
 Languages : Korean,Spanish  
 Accepting New Patients : Y

**Total Vision Optometry Ctr Inc**

**Iriarte, Jeannette**  
 NPI : 1720069644  
 13521 Sherman Way Ste I  
 Van Nuys, CA 91405-1405  
 ☎(818) 988-4450  
 Hours of Operation : M,W,F: 9:00 am - 5:00 pm;Tu,Th: 9:00 am - 6:00 pm;Sat: 9:00 am - 3:00 pm;Sun: Closed  
 Languages : Spanish  
 Accepting New Patients : Y

**Valley Optmetric Associates**  
**Kang Kim, Julie M**

NPI : 1134295983  
 7100 Van Nuys Blvd Ste 208  
 Van Nuys, CA 91405-1405  
 ☎(818) 786-0796  
 Hours of Operation : M,Tu,Th,F: 10:00 am - 6:00 pm;W,Sun: Closed;Sat: 9:00 am - 12:00 pm  
 Accepting New Patients : Y

**Vincent W White OD**  
**White, Vincent W**

NPI : 1245259761  
 15230 Burbank Blvd Ste 109  
 Van Nuys, CA 91411-1411  
 ☎(818) 779-0152  
 Hours of Operation : M - F: 9:00 am - 5:30 pm;Sat,Sun: Closed  
 Languages : Spanish  
 Accepting New Patients : Y

**WALNUT**

**Family Optometry of Walnut Inc**

**Lim, Derrick G**  
 NPI : 1073504262  
 355 S Lemon Ave Ste I  
 Walnut, CA 91789-1789  
 ☎(909) 869-9448  
 Hours of Operation : M,Th,F: 9:30 am - 6:00 pm;Tu,W: 10:00 am - 7:00 pm;Sat: 9:00 am - 1:00 pm;Sun: Closed  
 Languages : Spanish  
 Accepting New Patients : Y

**Ton, Lieu T**

NPI : 1023009693  
 355 S Lemon Ave Ste I  
 Walnut, CA 91789-1789  
 ☎(909) 869-9448  
 Hours of Operation : M,Th,F: 9:30 am - 6:00 pm;Tu,W: 10:00 am - 7:00 pm;Sat: 9:00 am - 1:00 pm;Sun: Closed  
 Languages : Spanish,Vietnamese  
 Accepting New Patients : Y

**Jonathan Joe OD**

**Joe, Jonathan J**  
 NPI : 1316036908  
 20687 Amar Rd Ste 6  
 Walnut, CA 91789-1789  
 ☎(909) 468-9622  
 Hours of Operation : M,Sun: Closed;Tu,W,Th: 10:00 am - 6:30 pm;F: 10:00 am - 5:00 pm;Sat: 10:00 am - 12:00 pm  
 Languages : Chinese  
 Accepting New Patients : Y

**Takemura and Hashimoto Optometry Inc**

**Hashimoto, Kevin T**  
 NPI : 1982763389  
 21018 Golden Springs Dr  
 Walnut, CA 91789-1789  
 ☎(909) 594-3600  
 Hours of Operation : M,Tu,Th,F: 9:00 am - 6:00 pm;W,Sun: Closed;Sat: 9:00 am - 12:00 pm  
 Accepting New Patients : Y  
**Takemura, Roy K**  
 NPI : 1720165301  
 21018 Golden Springs Dr  
 Walnut, CA 91789-1789  
 ☎(909) 594-3600  
 Hours of Operation : M,Tu,Th,F: 9:00 am - 6:00 pm;W,Sun: Closed;Sat: 9:00 am - 12:00 pm  
 Languages : Japanese  
 Accepting New Patients : Y

**Walnut Hills Optometry**  
**Larino, Carmela T**

NPI : 1083771158  
 18736 Amar Rd  
 Walnut, CA 91789-1789  
 ☎(626) 965-3878  
 Hours of Operation : M,Sun: Closed;Tu,Th: 10:00 am - 7:00 pm;W,F: 9:00 am - 6:00 pm;Sat: 9:00 am - 12:00 pm  
 Accepting New Patients : Y

**WEST COVINA**

**Accuvision Optometry Inc**  
**Hsu, Vincent**

NPI : 1033152624  
 236 S Citrus St  
 West Covina, CA 91791-1791  
 ☎(626) 935-8886  
 Hours of Operation : Mon - Sat: 10:00 am - 6:00 pm;Sun: Closed  
 Accepting New Patients : Y  
**Luong, Linda**  
 NPI : 1346478591  
 236 S Citrus St  
 West Covina, CA 91791-1791  
 ☎(626) 935-8886  
 Hours of Operation : Mon - Sat: 10:00 am - 6:00 pm;Sun: Closed  
 Languages : Cantonese  
 Accepting New Patients : Y

**C K Chan OD Inc**  
**Chan, C K**

NPI : 1396710448  
 2707 E Valley Blvd Ste 101  
 West Covina, CA 91792-1792  
 ☎(626) 854-0666  
 Hours of Operation : M,F: 10:30 am - 6:30 pm;Tu,W,Th: 9:30 am - 5:30 pm;Sat: 9:00 am - 5:30 pm;Sun: Closed  
 Accepting New Patients : Y

**Christine M Chang OD Inc**  
**Chang, Christine M**

NPI : 1407860885  
2359 S Azusa Ave  
West Covina, CA 91792-1792  
☎(626) 913-2244  
Hours of Operation : M,Sun: Closed;Tu,F: 9:00 am - 6:00 pm;W: 9:00 am - 1:00 pm;Th: 10:00 am - 7:00 pm;Sat: 8:00 am - 3:00 pm  
Accepting New Patients :Y

**Dennis Cheng OD**  
**Cheng, Dennis C**

NPI : 1497817886  
2707 E Valley Blvd Ste 117  
West Covina, CA 91792-1792  
☎(626) 839-1800  
Hours of Operation : M,Tu,Th,F: 9:30 am - 5:30 pm;W,Sun: Closed;Sat: 9:00 am - 4:00 pm  
Accepting New Patients :Y

**Eyecare Associates**  
**Optometric Group**

**Hill, David J**  
NPI : 1861503344  
1000 Lakes Dr Ste 180  
West Covina, CA 91790-1790  
☎(626) 919-4821  
Hours of Operation : M: 9:00 am - 7:30 pm;Tu: 9:00 am - 6:30 pm;W: 10:00 am - 7:30 pm;Th: 9:00 am - 5:30 pm;F: 9:00 am - 4:30 pm;Sat: 9:00 am - 1:30 pm;Sun: Closed  
Accepting New Patients :Y

**Eyedeal Vision Optometry**  
**Alturas, Shannon O**

NPI : 1609095090  
3658 Nogales St  
West Covina, CA 91792-1792  
☎(626) 539-3543  
Hours of Operation : M - F: 10:00 am - 7:00 pm;Sat: 9:00 am - 12:00 pm;Sun: Closed  
Accepting New Patients :Y

**Fashion Eyes Optometry**  
**Chen, Jana F**

NPI : 1174696652  
4141 S Nogales St Ste A  
West Covina, CA 91792-1792  
☎(626) 839-1010  
Hours of Operation : M - F: 10:00 am - 7:00 pm;Sat: 9:00 am - 5:00 pm;Sun: Closed  
Accepting New Patients :Y

**Cheung, James P**

NPI : 1780734152  
4141 S Nogales St Ste A  
West Covina, CA 91792-1792  
☎(626) 839-1010  
Hours of Operation : M - F: 10:00 am - 7:00 pm;Sat: 9:00 am - 5:00 pm;Sun: Closed  
Languages : Cantonese  
Accepting New Patients :Y

**Golden Optometric Group**  
**Corona, Fabian**

NPI : 1821401886  
1026 W West Covina Pkwy Ste B  
West Covina, CA 91790-1790  
☎(626) 962-5868  
Hours of Operation : M - F: 9:00 am - 8:00 pm;Sat: 9:30 am - 5:30 pm;Sun: 10:00 am - 4:00 pm  
Languages : Spanish  
Accepting New Patients :Y

**Golden, David B**

NPI : 1629061098  
1026 W West Covina Pkwy Ste B  
West Covina, CA 91790-1790  
☎(626) 962-5868  
Hours of Operation : M - F: 9:00 am - 8:00 pm;Sat: 9:30 am - 5:30 pm;Sun: 10:00 am - 4:00 pm  
Languages : Spanish  
Accepting New Patients :Y

**Kwok, Philip**

NPI : 1699785006  
1026 W West Covina Pkwy Ste B  
West Covina, CA 91790-1790  
☎(626) 962-5868  
Hours of Operation : M - F: 9:00 am - 8:00 pm;Sat: 9:30 am - 5:30 pm;Sun: 10:00 am - 4:00 pm  
Accepting New Patients :Y

**Lee, Fanny**

NPI : 1639162076  
1026 W West Covina Pkwy Ste B  
West Covina, CA 91790-1790  
☎(626) 962-5868  
Hours of Operation : M - F: 9:00 am - 8:00 pm;Sat: 9:30 am - 5:30 pm;Sun: 10:00 am - 4:00 pm  
Languages : Spanish  
Accepting New Patients :Y

**Lin, Ivy W**

NPI : 1255325809  
1026 W West Covina Pkwy Ste B  
West Covina, CA 91790-1790  
☎(626) 962-5868  
Hours of Operation : M - F: 9:00 am - 8:00 pm;Sat: 9:30 am - 5:30 pm;Sun: 10:00 am - 4:00 pm  
Accepting New Patients :Y

**Ruezga, Sandra**

NPI : 1083040992  
1026 W West Covina Pkwy Ste B  
West Covina, CA 91790-1790  
☎(626) 962-5868  
Hours of Operation : M - F: 9:00 am - 8:00 pm;Sat: 9:30 am - 5:30 pm;Sun: 10:00 am - 4:00 pm  
Languages : Spanish  
Accepting New Patients :Y

**Sung, Jenny H**

NPI : 1316249345  
1026 W West Covina Pkwy Ste B  
West Covina, CA 91790-1790  
☎(626) 962-5868  
Hours of Operation : M - F: 9:00 am - 8:00 pm;Sat: 9:30 am - 5:30 pm;Sun: 10:00 am - 4:00 pm  
Languages : Spanish  
Accepting New Patients :Y

**Wong, Andrew B**

NPI : 1336336304  
1026 W West Covina Pkwy Ste B  
West Covina, CA 91790-1790  
☎(626) 962-5868  
Hours of Operation : M - F: 9:00 am - 8:00 pm;Sat: 9:30 am - 5:30 pm;Sun: 10:00 am - 4:00 pm  
Languages : Spanish  
Accepting New Patients :Y

**Pacific Optometry**  
**Nguyen, Phong Q**

NPI : 1710972195  
2402 S Azusa Ave  
West Covina, CA 91792-1792  
☎(626) 810-4535  
Hours of Operation : M - F: 10:00 am - 6:30 pm;Sat: 9:00 am - 5:00 pm;Sun: Closed  
Accepting New Patients :Y

**Roger L Wu OD**  
**Wu, Roger Li Chung**

NPI : 1063400604  
2707 E Valley Blvd Ste 216  
West Covina, CA 91792-1792  
☎(626) 810-3398  
Hours of Operation : M - F: 9:00 am - 5:30 pm;Sat: 9:00 am - 1:30 pm;Sun: Closed  
Languages : Chinese  
Accepting New Patients :Y

**Supervision Optometry Inc**  
**Lee, Chieh J**

NPI : 1477654408  
1200 S Sunset Ave Ste 1  
West Covina, CA 91790-1790  
☎(626) 962-2839  
Hours of Operation : M - F: 9:00 am - 6:00 pm;Sat: 9:00 am - 12:00 pm;Sun: Closed  
Languages : Cantonese,Mandarin  
Accepting New Patients :Y

**The Plaza Optometry**  
**Patel, Dipak C**

NPI : 1225237142  
2036 Plaza Dr  
West Covina, CA 91790-1790  
☎(626) 960-5537  
Hours of Operation : Mon - Sat: 10:00 am - 9:00 pm;Sun: 11:00 am - 7:00 pm  
Accepting New Patients :Y

**Vision One Opt of West Covina**

**Martinez, Jessika C**

NPI : 1568547982  
450 N Azusa Ave Ste A  
West Covina, CA 91791-1791  
☎(626) 966-6287

Hours of Operation : M - F: 9:00 am - 6:00 pm;Sat: 8:00 am - 1:00 pm;Sun: Closed  
Languages : Spanish  
Accepting New Patients :Y

**WEST HILLS**

**J David Karlin MD**

**Arenson, Kenneth J**

NPI : 1639189434  
7301 Medical Ctr Dr Ste 410  
West Hills, CA 91307-1307  
☎(818) 340-9960

Hours of Operation : M - Th: 8:30 am - 5:30 pm;F: 8:00 am - 3:00 pm;Sat,Sun: Closed  
Accepting New Patients :Y

**Jamali, Sakina A**

NPI : 1164756573  
7301 Medical Ctr Dr Ste 410  
West Hills, CA 91307-1307  
☎(818) 340-9960

Hours of Operation : M - Th: 8:30 am - 5:30 pm;F: 8:00 am - 3:00 pm;Sat,Sun: Closed  
Accepting New Patients :Y

**Karlin, Jamshyd D**

NPI : 1003880261  
7301 Medical Ctr Dr Ste 410  
West Hills, CA 91307-1307  
☎(818) 340-9960

Hours of Operation : M - Th: 8:30 am - 5:30 pm;F: 8:00 am - 3:00 pm;Sat,Sun: Closed  
Languages : Armenian,French,Spanish  
Accepting New Patients :Y

**Jonathan M Davidorf MD Inc**

**Davidorf, Bernard S**

NPI : 1841387982  
7320 Woodlake Ave Ste 190  
West Hills, CA 91307-1307  
☎(818) 883-0112

Hours of Operation : M - F: 8:30 am - 5:00 pm;Sat,Sun: Closed  
Languages : Spanish

Accepting New Patients :Y

**Davidorf, Jonathan M**

NPI : 1023105160  
7320 Woodlake Ave Ste 190  
West Hills, CA 91307-1307  
☎(818) 883-0112

Hours of Operation : M - F: 8:30 am - 5:00 pm;Sat,Sun: Closed  
Languages : Spanish  
Accepting New Patients :Y

**Gellerman, Douglas R**

NPI : 1639181530  
7320 Woodlake Ave Ste 190  
West Hills, CA 91307-1307  
☎(818) 883-0112

Hours of Operation : M - F: 8:30 am - 5:00 pm;Sat,Sun: Closed  
Accepting New Patients :Y

**Kathryn Fallon & Wendy Lit ODS**

**Fallon, Kathryn A**

NPI : 1659436426  
6700 Fallbrook Ave Ste 190  
West Hills, CA 91307-1307  
☎(818) 346-2500

Hours of Operation : M,W: 9:30 am - 5:30 pm;Tu,Th: 9:30 am - 5:00 pm;F: 9:30 am - 12:00 pm;Sat: 9:00 am - 12:00 pm;Sun: Closed

Languages : Spanish  
Accepting New Patients :Y

**Lit, Wendy W**

NPI : 1053466656  
6700 Fallbrook Ave Ste 190  
West Hills, CA 91307-1307  
☎(818) 346-2500

Hours of Operation : M,W: 9:30 am - 5:30 pm;Tu,Th: 9:30 am - 5:00 pm;F: 9:30 am - 12:00 pm;Sat: 9:00 am - 12:00 pm;Sun: Closed

Languages : Spanish  
Accepting New Patients :Y

**WEST HOLLYWOOD**

**Specialty Eye Care Med Clinic Inc**

**Gabrielian, Karine**

NPI : 1740388982  
7739 Santa Monica Blvd  
West Hollywood, CA 90046-0046  
☎(323) 656-7771

Hours of Operation : M - F: 9:00 am - 6:00 pm;Sat,Sun: Closed  
Languages : Armenian,Russian

Accepting New Patients :Y

**Hovanesian, Haroutun**

NPI : 1154341626  
7739 Santa Monica Blvd  
West Hollywood, CA 90046-0046  
☎(323) 656-7771

Hours of Operation : M - F: 9:00 am - 6:00 pm;Sat,Sun: Closed  
Accepting New Patients :Y

**WHITTIER**

**Aaron D Adame OD  
Adame, Aaron D**

NPI : 1982782322  
6537 S Greenleaf Ave  
Whittier, CA 90601-0601  
☎(562) 698-9583

Hours of Operation : M - F: 9:00 am - 6:00 pm;Sat,Sun: Closed  
Languages : Spanish  
Accepting New Patients :Y

**Golden Optometric Group  
Ardaya, David C**

NPI : 1356370712  
11245 Washington Blvd Ste E  
Whittier, CA 90606-0606  
☎(562) 692-1208

Hours of Operation : M,W,F: 9:00 am - 6:00 pm;Tu,Th: 8:00 am - 7:00 pm;Sat: 8:30 am - 2:30 pm;Sun: Closed

Languages : Spanish  
Accepting New Patients :Y

**Corona, Fabian**

NPI : 1821401886  
11245 Washington Blvd Ste E  
Whittier, CA 90606-0606  
☎(562) 692-1208

Hours of Operation : M,W,F: 9:00 am - 6:00 pm;Tu,Th: 8:00 am - 7:00 pm;Sat: 8:30 am - 2:30 pm;Sun: Closed

Languages : Spanish  
Accepting New Patients :Y

**Golden, David B**

NPI : 1629061098  
11245 Washington Blvd Ste E  
Whittier, CA 90606-0606  
☎(562) 692-1208

Hours of Operation : M,W,F: 9:00 am - 6:00 pm;Tu,Th: 8:00 am - 7:00 pm;Sat: 8:30 am - 2:30 pm;Sun: Closed

Languages : Spanish  
Accepting New Patients :Y

**Kwok, Philip**

NPI : 1699785006  
11245 Washington Blvd Ste E  
Whittier, CA 90606-0606  
☎(562) 692-1208

Hours of Operation : M,W,F: 9:00 am - 6:00 pm;Tu,Th: 8:00 am - 7:00 pm;Sat: 8:30 am - 2:30 pm;Sun: Closed

Languages : Cantonese,Spanish  
Accepting New Patients :Y

**Lin, Ivy W**

NPI : 1255325809  
11245 Washington Blvd Ste E  
Whittier, CA 90606-0606  
☎(562) 692-1208

Hours of Operation : M,W,F: 9:00 am - 6:00 pm;Tu,Th: 8:00 am - 7:00 pm;Sat: 8:30 am - 2:30 pm;Sun: Closed

Languages : Chinese,Spanish  
Accepting New Patients :Y

**Ruezga, Sandra**

NPI : 1083040992  
11245 Washington Blvd Ste E  
Whittier, CA 90606-0606  
☎(562) 692-1208

Hours of Operation : M,W,F: 9:00 am - 6:00 pm;Tu,Th: 8:00 am - 7:00 pm;Sat: 8:30 am - 2:30 pm;Sun: Closed

Languages : Spanish

Accepting New Patients :Y

**Wong, Andrew B**

NPI : 1336336304  
11245 Washington Blvd Ste E  
Whittier, CA 90606-0606  
☎(562) 692-1208

Hours of Operation : M,W,F: 9:00 am - 6:00 pm;Tu,Th: 8:00 am - 7:00 pm;Sat: 8:30 am - 2:30 pm;Sun: Closed

Languages : Spanish

Accepting New Patients :Y

**Guy K Kato OD****Kato, Guy K**

NPI : 1598849820  
6309 Greenleaf Ave  
Whittier, CA 90601-0601  
☎(562) 698-3279

Hours of Operation : M,Tu,Th: 9:00 am - 5:00 pm;W: 11:00 am - 7:00 pm;F: 9:00 am - 4:30 pm;Sat: 9:00 am - 12:00 pm;Sun: Closed

Accepting New Patients :Y

**Joy T Nakabayashi OD****Nakabayashi, Joy T**

NPI : 1255420394  
6309 Greenleaf Ave  
Whittier, CA 90601-0601  
☎(562) 698-9907

Hours of Operation : M,Tu,Th: 9:00 am - 5:00 pm;W: 11:00 am - 7:00 pm;F: 9:00 am - 4:30 pm;Sat: 9:00 am - 12:00 pm;Sun: Closed

Languages : Spanish

Accepting New Patients :Y

**Shammas Eye Medical Center****Okie, Theodore B**

NPI : 1629184098  
7957 Painter Ave Ste 203  
Whittier, CA 90602-0602  
☎(562) 464-0590

Hours of Operation : M - Th: 9:00 am - 5:00 pm;F: 8:00 am - 1:00 pm;Sat,Sun: Closed

Languages : Spanish

Accepting New Patients :Y

**Shammas, Hanna J**

NPI : 1770698854  
7957 Painter Ave Ste 203  
Whittier, CA 90602-0602  
☎(562) 464-0590

Hours of Operation : M - Th: 9:00 am - 5:00 pm;F: 8:00 am - 1:00 pm;Sat,Sun: Closed

Accepting New Patients :Y

**Spex Optometry****Phung, Steve D**

NPI : 1144212713  
11412 Washington Blvd  
Whittier, CA 90606-0606  
☎(562) 908-0510

Hours of Operation : M - F: 10:00 am - 6:00 pm;Sat: 10:00 am - 12:00 pm;Sun: Closed

Languages : Spanish,Vietnamese

Accepting New Patients :Y

**Vision Center Optometry****Crum, Harold H**

NPI : 1134295033  
13313 Telegraph Rd  
Whittier, CA 90605-0605  
☎(562) 944-9881

Hours of Operation : M: 9:00 am - 6:00 pm;Tu,W,Th: 9:00 am - 7:00 pm;F: 9:00 am - 5:00 pm;Sat: 8:00 am - 12:00 pm;Sun: Closed

Languages : Spanish

Accepting New Patients :Y

**Otsuji, Kenzo S**

NPI : 1013297944  
13313 Telegraph Rd  
Whittier, CA 90605-0605  
☎(562) 944-9881

Hours of Operation : M: 9:00 am - 6:00 pm;Tu,W,Th: 9:00 am - 7:00 pm;F: 9:00 am - 5:00 pm;Sat: 8:00 am - 12:00 pm;Sun: Closed

Accepting New Patients :Y

**Whittier Vision Center****Spiro, Dennis J**

NPI : 1487645180  
11311 La Mirada Blvd Ste B  
Whittier, CA 90604-0604  
☎(562) 946-3311

Hours of Operation : M - F: 8:00 am - 5:30 pm;Sat,Sun: Closed

Languages : Spanish

Accepting New Patients :Y

**Xavier P Ordonez OD Apc****Ordonez, Xavier P**

NPI : 1750488193  
7247 S Painter Ave  
Whittier, CA 90602-0602  
☎(562) 945-3589

Hours of Operation : M - F: 8:30 am - 5:00 pm;Sat,Sun: Closed

Languages : Spanish

Accepting New Patients :Y

**WILMINGTON****Richard M Peters OD Aoc  
Peters, Richard M**

NPI : 1518924174  
810 N Avalon Blvd  
Wilmington, CA 90744-0744  
☎(310) 834-5464

Hours of Operation : M,Tu,Th,F: 9:00 am - 5:30 pm;W,Sat: 9:00 am - 12:00 pm;Sun: Closed

Languages : Spanish

Accepting New Patients :Y

**WOODLAND HILLS****Joseph Cohen OD Inc  
Cohen, Joseph**

NPI : 1750452363  
19737 Ventura Blvd Ste 201  
Woodland Hills, CA 91364-1364  
☎(818) 345-3937

Hours of Operation : M - F: 10:00 am - 6:00 pm;Sat: 10:00 am - 3:00 pm;Sun: Closed

Accepting New Patients :Y







**L.A. Care**  
*Covered*<sup>™</sup>  
**Dirac**

# Index of Participating Providers

<b>A</b>			
<b>Aazami, Hessam</b>		<b>Aguiluz, Amable De Los Reyes</b>	<b>Almaguer, Juan Antonio</b>
<i>General Practice</i> .....	61	<i>General Practice</i> .....	99
<b>Abary, Alexander Villasana</b>		<b>Aguiluz, Jacqueline Balayan</b>	<b>Almeida, Blanca Bertha</b>
<i>Internal Medicine</i> .....	46	<i>Family Practice</i> .....	98, 247
<b>Abbott, Lara Accad</b>		<b>Aguiluz Dubon, Allan Mauricio</b>	<b>Alonso, Lazaro Victor</b>
<i>Pediatrics</i> .....	251	<i>Family Practice</i> .....	156
<b>Abboy, Ramadas</b>		<b>Aguinaldo, Estrella Azurin</b>	<b>Al-Sarraf, Lena</b>
<i>Internal Medicine</i> .....	164	<i>Internal Medicine</i> .....	63
<b>Abdalla, Clair Wahba</b>		<b>Aguolu, Jeremiah Azubuike</b>	<b>Amini, Massoud Siahkalroudi</b>
<i>Pediatrics</i> .....	242	<i>Family Practice</i> .....	123
<b>Abdel-Malek, Shahira Shafik</b>		<i>General Practice</i> .....	123
<i>General Practice</i> .....	103, 104	<b>Ahmadian, Nazanin</b>	<b>Amiri-Khorheh, Keyvan</b>
<i>Pediatrics</i> .....	104	<i>Pediatrics</i> .....	144
<b>Abdelrahman, Sahar Mustafa</b>		<b>Ahmed, Parveen Nur</b>	<b>Amores, Lynn Vano</b>
<i>Internal Medicine</i> .....	152	<i>Internal Medicine</i> .....	261
<b>Abdian, Loghman</b>		<b>Ahmed, Rabia</b>	<b>An, Lauri In-Ja</b>
<i>Family Practice</i> .....	178	<i>Internal Medicine</i> .....	175
<i>General Practice</i> .....	178	<b>Ahn, Kyu Dong</b>	<b>Anabi, Samir Issa</b>
<b>Abdishoo, Lisa Beth</b>		<i>Internal Medicine</i> .....	269
<i>Internal Medicine</i> .....	193	<b>Ahn, Yung Soon</b>	<b>Anakwenze, Nwachukwu A</b>
<b>Abdou, Zahid Jean</b>		<i>Pediatrics</i> .....	115, 216
<i>Internal Medicine</i> .....	222	<b>Aintablian, Ighia</b>	<b>Anakwenze, Vicki Marie</b>
<b>Abovian, Vigen Vick</b>		<i>Pediatrics</i> .....	116, 218
<i>Family Practice</i> .....	89	<b>Airapetian, Ara</b>	<b>Anari, Ali</b>
<b>Abraham, Gizel Awadallah</b>		<i>General Practice</i> .....	159
<i>Pediatrics</i> .....	93	<b>Aiyegbusi, Modupe Abimbola</b>	<b>Anderson, Martin Mathew</b>
<b>Abrahamian, Alice</b>		<i>Family Practice</i> .....	215, 298
<i>Pediatrics</i> .....	89	<b>Akhavan, Afshin</b>	<b>Andrade, Amanda Brosseau</b>
<b>Aceves, Jose Adelelmo</b>		<i>Family Practice</i> .....	140
<i>Family Practice</i> .....	309	<b>Akhavan, Jamsheed</b>	<b>Andres, Blanca Gena</b>
<b>Adams, John Donald</b>		<i>General Practice</i> .....	298
<i>Internal Medicine</i> .....	65, 126	<b>Akhavan, Parviz</b>	<b>Anthony, Awad S</b>
<b>Adhami, Afshin Shawn</b>		<i>Family Practice</i> .....	176
<i>Internal Medicine</i> .....	86, 240	<b>Akian, Aret</b>	<b>Antossyan, Levon</b>
<b>Adhami, Feridoon</b>		<i>General Practice</i> .....	92
<i>General Practice</i> .....	176	<b>Al Atassi, Kaosar Dalia</b>	<b>Aparicio, Luis A. Garcia.</b>
<b>Agababian, Gor</b>		<i>Pediatrics</i> .....	177
<i>General Practice</i> .....	60	<b>Alaev, Victoria</b>	<b>Arakel, Artoon</b>
<b>Agarwal, Vandana</b>		<i>Pediatrics</i> .....	92
<i>Internal Medicine</i> .....	267	<b>Alas Pocasangre, Juan Lempira</b>	<b>Arastu, Anwar Husain</b>
<b>Agra, Samuel Valente</b>		<i>Family Practice</i> .....	117
<i>Family Practice</i> .....	188	<b>Albury, Denise Antoinette</b>	<b>Arastu, Vaseema Sultana</b>
<b>Agrawal, Manju Jalan</b>		<i>Pediatrics</i> .....	117
<i>Internal Medicine</i> .....	184	<b>Alexander, Brooke Elizabeth</b>	<b>Arenas, Jesse Penunuri</b>
<b>Agrawal, Pramila</b>		<i>Family Practice</i> .....	121
<i>Pediatrics</i> .....	268	<b>Alexander, Edward Andrew</b>	<b>Arevalo, Rodolfo Antonio</b>
<b>Aguilar, Felix</b>		<i>Internal Medicine</i> .....	191, 238
<i>Family Practice</i> .....	193	<b>Alexandre, Lucien</b>	<b>Arias, Rebeca Alejandra</b>
<b>Aguilar, Michelle Ileana</b>		<i>General Practice</i> .....	127
<i>Pediatrics</i> .....	153	<b>Ali, Aliya Imran</b>	<b>Arikian, Anne Marie</b>
<b>Aguilar, Virginia Agbagala</b>		<i>Pediatrics</i> .....	283
<i>General Practice</i> .....	79	<b>Ali, Younis Arif</b>	<b>Arroyo, Joel Elias</b>
<b>Aguilera, Gemelia Holgado</b>		<i>Internal Medicine</i> .....	167
<i>Internal Medicine</i> .....	179	<b>Al-Imami, Jihad Shaker</b>	<b>Arshakyan, Armen</b>
		<i>Internal Medicine</i> .....	158
		<b>Allen, Ethan Roy</b>	<b>Artinyan, Ludvik</b>
		<i>Family Practice</i> .....	181, 182

<b>Arunrut, Teda</b> Pediatrics ..... 242	B	<b>Barcohana, David</b> Family Practice ..... 57 General Practice ..... 57
<b>Arutyounian, Narine</b> Family Practice ..... 93		<b>Babaali, Hossein</b> Internal Medicine ..... 284
<b>Ashfaq, Robila</b> Family Practice ..... 250		<b>Badar, Francisco Licopit</b> Family Practice ..... 63
<b>Ashok, Nagasamudra Shamarao</b> Internal Medicine ..... 130, 285, 286		<b>Badymoghaddam, Yaghoub</b> General Practice ..... 185
<b>Atluri, Rao Lakshmana</b> Internal Medicine ..... 45		<b>Baez, Alfonso M</b> General Practice ..... 87
<b>Au, Joseph Ying-Hong</b> Family Practice ..... 137		<b>Baghoumian, Hamlet</b> Internal Medicine ..... 195
<b>Aung, Moe</b> Internal Medicine ..... 157		<b>Bahari-Nejad, Pejman</b> Family Practice ..... 313
<b>Austin, Armaity Vaghaiwalla</b> Family Practice ..... 175		<b>Bai, Eung Koo</b> General Practice ..... 250, 251
<b>Avakian, Saro</b> Family Practice ..... 94		<b>Bai, Jilin</b> General Practice ..... 90
<b>Avanes, Emil</b> Internal Medicine ..... 89		<b>Bailey-Walton, Paula Lynn</b> Internal Medicine ..... 221
<b>Avanessian, Evlyn</b> Family Practice ..... 294		<b>Bains, Bhupinder</b> Internal Medicine ..... 45
<b>Aventura, Caroline Marie Licud</b> Family Practice ..... 299		<b>Balacuit, Donald Ballesteros</b> Family Practice ..... 232
<b>Avila, Sandra Gabriela</b> Family Practice ..... 205		<b>Balacuit, Peter Colina</b> Family Practice ..... 232 General Practice ..... 232
<b>Awada, Ali Mohamad</b> Pediatrics ..... 102		<b>Balakhani, Shahryar</b> Family Practice ..... 141
<b>Awariefe, Henry S Okpako</b> Family Practice ..... 211, 292		<b>Balette, Lily C</b> Pediatrics ..... 88
<b>Ayala, Maria Elena</b> Internal Medicine ..... 181		<b>Ballou, Nicolette Lee</b> Pediatrics ..... 58
<b>Aybar, Randall Ivan</b> Internal Medicine ..... 224		<b>Baltaian, Lilit</b> Internal Medicine ..... 294
<b>Azad, Jack</b> General Practice ..... 188		<b>Bambrah-Dhamija, Mehtab</b> Family Practice ..... 44, 136
<b>Azar, Nicola Faris</b> Family Practice ..... 154, 287		<b>Banez, Edgar Corrales</b> Internal Medicine ..... 185
<b>Azer, Nagwa Latif</b> Family Practice ..... 119 General Practice ..... 82, 119		<b>Bang, Michael Cho</b> General Practice ..... 71
<b>Azinge-Obasi, Mezia Ogugua</b> Family Practice ..... 187		<b>Banooni, Peyman</b> General Practice ..... 109, 198
<b>Azizi, Iraj</b> General Practice ..... 176	<b>Bansal, Jagan Nath</b> Internal Medicine ..... 168	
<b>Azizollahi, Farid</b> Family Practice ..... 58	<b>Bansal, Maneesh Ashley</b> Internal Medicine ..... 144	
<b>Aziz-Zadeh, Nasser</b> Pediatrics ..... 87	<b>Bansuan, Rainer Guerra</b> Internal Medicine ..... 286	
<b>Azurin, Eleanor Verzosa</b> Family Practice ..... 109	<b>Banta, Dante Atienza</b> General Practice ..... 176	
<b>Azurin, Narciso Manzanillo</b> Family Practice ..... 288	<b>Bao, Wei William</b> Internal Medicine ..... 275	
<b>Azurin, Robert Anthony</b> Family Practice ..... 288	<b>Baradar-Bokaie, Babak</b> Internal Medicine ..... 252	
	<b>Barba, Cesar L</b> Family Practice ..... 149	
	<b>Barkodar, John</b> General Practice ..... 290 Pediatrics ..... 290	
	<b>Barkodar, Linda</b> Internal Medicine ..... 287	
	<b>Barrera, Raul</b> Family Practice ..... 85	
	<b>Barrientos, Domingo Chua</b> Internal Medicine ..... 80	
	<b>Barseghian, Nana</b> Family Practice ..... 103	
	<b>Barsegyan, Arsine</b> Internal Medicine ..... 94	
	<b>Barth-Rogers, Isa</b> Family Practice ..... 158, 225	
	<b>Barua, Soma</b> Family Practice ..... 144, 145	
	<b>Basco, Evelyn Ganaden</b> General Practice ..... 48	
	<b>Basilios, Maged Zikry</b> Family Practice ..... 230, 231	
	<b>Batongmalaque, Jenny Lorenzana</b> Family Practice ..... 62, 163	
	<b>Batres, Eric Roberto</b> Family Practice ..... 52	
	<b>Bautista, Marivic Alba</b> Family Practice ..... 145	
	<b>Bazel, Michael</b> General Practice ..... 53	
	<b>Beesley, Ellis Norman</b> Pediatrics ..... 174	
	<b>Begovic, Snezana</b> Family Practice ..... 270	
	<b>Behmanesh, Behzad</b> Pediatrics ..... 59	
	<b>Behroozan, Benjamin</b> Family Practice ..... 173, 282 General Practice ..... 173, 282	
	<b>Bell, Maurice Alphonso</b> Internal Medicine ..... 135	
	<b>Bellas, Patricia Ann</b> Family Practice ..... 137	
	<b>Belzer, Marvin Eric</b> Pediatrics ..... 218	
	<b>Bendana, Raul Jauquin</b> General Practice ..... 173	
	<b>Ben-Isaac, Eyal</b> Pediatrics ..... 221	
	<b>Bennett, Ashley Gail</b> Pediatrics ..... 154	
	<b>Benor, Mark Bunin</b> Family Practice ..... 74	
	<b>Berdejo, Carla</b> Family Practice ..... 155	

<b>Berdjis, Peiman</b> Family Practice ..... 194	<b>Briones, Lorenzo Angeles</b> Family Practice ..... 170	<b>Cabral, Marissa Rachel</b> Pediatrics ..... 147
<b>Beredo, Angelita Santos</b> Internal Medicine ..... 111	<b>Brodie, Thomas Stephen</b> Internal Medicine ..... 229	<b>Cabrera, Judith</b> Family Practice ..... 83
<b>Bereliani, Arash</b> Internal Medicine ..... 194	<b>Brooks, Oliver Tate</b> Pediatrics ..... 216	<b>Cadena, Sandy Denisse</b> Family Practice ..... 160
<b>Berganza, Jose Dalio</b> Pediatrics ..... 47	<b>Broomand, Behrouz</b> General Practice ..... 245	<b>Cadry, Mehrangiz Farivar</b> Pediatrics ..... 172
<b>Bernal, David</b> General Practice ..... 262	<b>Broukhim, Kamran</b> Family Practice ..... 170	<b>Cairo, Kathy Patricia</b> Family Practice ..... 246
<b>Betts, Randolph Joseph</b> General Practice ..... 69	<b>Brown, Bassett H.L</b> General Practice ..... 162	<b>Calatayud, Graciela</b> General Practice ..... 105
<b>Bezikian, Hagop Garabed</b> General Practice ..... 171	<b>Bruno, Yovana Graciela</b> Pediatrics ..... 83	<b>Calvert, Stephen Eugene</b> General Practice ..... 78
<b>Bhansali, Neha H</b> Internal Medicine ..... 136	<b>Bryant, Michael David</b> Pediatrics ..... 220	<b>Campos, Allison Eyvonne</b> Family Practice ..... 277
<b>Bhatia, Parul Sheth</b> Pediatrics ..... 194	<b>Brychel, Christopher J</b> Internal Medicine ..... 155	<b>Campos, Blanca Samira</b> Family Practice ..... 280
<b>Bhatt, Jatin Chimanlal</b> Internal Medicine ..... 79, 227	<b>Buchfuhrer, Mark Joseph</b> Internal Medicine ..... 81	<b>Cao, Michael Khanhtuan</b> Internal Medicine ..... 274
<b>Bholat, Michelle Anne</b> Family Practice ..... 284	<b>Buckhalter, Emerson R</b> Internal Medicine ..... 229	<b>Capetanakis, Maria Rachelle</b> Pediatrics ..... 126
<b>Bhuta, Mahesh Vithaldas</b> Internal Medicine ..... 165	<b>Bueno, Mauricio Eduardo</b> Family Practice ..... 216	<b>Carabello, Victor Gonzalez</b> Internal Medicine ..... 222, 223
<b>Biddison, Thomas Dean</b> General Practice ..... 188	<b>Bui, Duc Cong</b> Internal Medicine ..... 91	<b>Carapiet, Andreh</b> Internal Medicine ..... 90
<b>Binoya, Edgardo Gabriel</b> General Practice ..... 54	<b>Bui, Loan Ngoc Phuong</b> Family Practice ..... 156, 225	<b>Carcamo, Rafael</b> Family Practice ..... 45
<b>Bishop, Laura Elizabeth</b> Family Practice ..... 140	<b>Bulaon, Carlos Ocampo</b> Family Practice ..... 180	<b>Carella, Joseph Anthony</b> General Practice ..... 56
<b>Bleakley, Dennis Walter</b> Family Practice ..... 210	<b>Burger, Harold Alan</b> Internal Medicine ..... 214	<b>Carew-Akenzua, Oyindamola Fatimat</b> Family Practice ..... 191
<b>Block, Michael Robert</b> Internal Medicine ..... 210	<b>Burns, John Spillane</b> General Practice ..... 174	<b>Carmalt, Emmett Duane</b> Internal Medicine ..... 293
<b>Bolan, Robert Key</b> Family Practice ..... 214	<b>Burrows, Adrienne Nicole Bell</b> Internal Medicine ..... 283	<b>Carnegie, Sherie Lynne</b> Family Practice ..... 76
<b>Bolour, David Haim</b> Pediatrics ..... 161	<b>Burton, Michael Saul</b> Family Practice ..... 165	<b>Carpenter, Ward Stewart</b> Internal Medicine ..... 209
<b>Boston, Karen Alicia</b> Family Practice ..... 158	<b>Bustos, Adelaida Enriquez</b> General Practice ..... 78	<b>Carrillo, Herman Fricke</b> General Practice ..... 46, 47, 120
<b>Boun, Singh Ahn</b> Family Practice ..... 241	<b>Butler, Derrick Lamont</b> Family Practice ..... 194	<b>Casabar, Ruben Sangalang</b> Family Practice ..... 179, 230, 312 General Practice ..... 230 Pediatrics ..... 179, 312
<b>Boutros, Jason K</b> Internal Medicine ..... 258	<b>Butler, Lisa Carrie</b> Internal Medicine ..... 272	<b>Casas, William Enrique</b> Family Practice ..... 266
<b>Boyadjian, Shovek</b> General Practice ..... 253	<b>Byeon, Sangjun</b> Family Practice ..... 275	<b>Casillas, Gustavo</b> Family Practice ..... 83
<b>Brandis, Larry Stephen</b> Internal Medicine ..... 212	<b>Byrd, Joel Piety</b> Internal Medicine ..... 220	<b>Castaneda, Haydee G</b> General Practice ..... 108
<b>Brara, Birinder Singh</b> Family Practice ..... 129 General Practice ..... 129	<b>Byun, Sung Nae</b> Internal Medicine ..... 190	<b>Castellon-Lopez, Yelba Mariaheli</b> Family Practice ..... 281
<b>Brehove, Theresa Mcdonough</b> Family Practice ..... 299		<b>Castelo, Dorina Ronquillo</b> General Practice ..... 268
<b>Brent, Dale J</b> Internal Medicine ..... 284		<b>Castillo, Hector Raphael</b> Family Practice ..... 51, 199
<b>Brent, Dina Kikue</b> Pediatrics ..... 215		

**C**

**Cabansag, Delia G**  
Family Practice ..... 208

**Cabral, Allan Dioso**  
Family Practice ..... 265

<b>Castillo, Luis Alonso</b> General Practice ..... 84	<b>Chari, Kamini Shyam</b> Internal Medicine ..... 70	<b>Chieng, An Pang</b> General Practice ..... 43 Internal Medicine ..... 43
<b>Castillo, Mauricio Jose</b> Family Practice ..... 207	<b>Chatterjee, Neil Anjan</b> Family Practice ..... 243 General Practice ..... 243, 244, 253	<b>Chin, Alvin Keem-Yeung</b> Pediatrics ..... 293
<b>Castillo, Sanjuana Alvarez</b> Family Practice ..... 300	<b>Chattopadhyay, Lily</b> Pediatrics ..... 157	<b>Chiriboga, Douglas Albert</b> Family Practice ..... 269
<b>Castro, Edward Frank</b> Family Practice ..... 217	<b>Chau, Peter</b> Family Practice ..... 131	<b>Cho, Catherine Soyong</b> Pediatrics ..... 247
<b>Castro, Ower Ciprian</b> Family Practice ..... 266	<b>Chaudhary, Archana</b> Internal Medicine ..... 135	<b>Cho, Don Dongcheul</b> Internal Medicine ..... 249
<b>Catanzarite, Michelle Louise</b> Family Practice ..... 74	<b>Chaudhary, Vinita</b> Family Practice ..... 123	<b>Cho, Kawing</b> Pediatrics ..... 161
<b>Celo, Eric Leon</b> General Practice ..... 187	<b>Chaudhry, Mohammad Asif</b> Internal Medicine ..... 237, 238	<b>Choa, Josephine Wu</b> Internal Medicine ..... 274
<b>Chadha, Arinder Singh</b> Internal Medicine ..... 200	<b>Chava, Sreedhar</b> Family Practice ..... 83	<b>Chode, Prasad Krishna</b> Internal Medicine ..... 79, 80
<b>Chahbouni, Amine Rabah</b> Family Practice ..... 116	<b>Chavez, Edgar Alexander</b> Family Practice ..... 204, 205	<b>Choi, Chester</b> Internal Medicine ..... 136
<b>Chambi, Ricardo Erling</b> General Practice ..... 230, 290 Pediatrics ..... 230	<b>Chegouchi, Marjan</b> Internal Medicine ..... 114	<b>Choi, Joanna Mimi</b> Pediatrics ..... 151
<b>Chan, Andrew Steven</b> Family Practice ..... 217	<b>Chen, Charles Chengkwang</b> Pediatrics ..... 240	<b>Chorbadjian, Tamar Nazerian</b> Pediatrics ..... 140
<b>Chan, Choa</b> Pediatrics ..... 94	<b>Chen, David</b> General Practice ..... 241	<b>Chow, Bruce Wing</b> Family Practice ..... 142
<b>Chan, Constant K.S.</b> General Practice ..... 226	<b>Chen, David Ta-Wei</b> Family Practice ..... 305	<b>Chow, Hubert Wing</b> General Practice ..... 279
<b>Chan, Justin Le</b> General Practice ..... 42	<b>Chen, Elaine Yi-Ling</b> Pediatrics ..... 269	<b>Chow, Thick Gong</b> Family Practice ..... 165
<b>Chan, Kimberly</b> Internal Medicine ..... 41	<b>Chen, Fleming Fang-Ming</b> Obstetrics And Gynecology ..... 241	<b>Chu, Cheryl Tam</b> Family Practice ..... 41
<b>Chan, Michelle Lengoc</b> Internal Medicine ..... 279	<b>Chen, Mary Lei</b> Internal Medicine ..... 299	<b>Chu, Paul Hung-Jen</b> Internal Medicine ..... 224
<b>Chanbonpin, Araceli David</b> Family Practice ..... 278	<b>Chen, Po Zan</b> Family Practice ..... 234 General Practice ..... 234	<b>Chu Damiani, Sandra</b> Family Practice ..... 98, 313
<b>Chande, Neha Dilip</b> Family Practice ..... 281	<b>Chen, Shanon</b> Pediatrics ..... 157	<b>Chua, William Ang</b> Internal Medicine ..... 235, 240
<b>Chandler, Maria Young</b> Pediatrics ..... 138	<b>Chen, Shaw Shen</b> Internal Medicine ..... 221	<b>Chuang, Lilian S</b> Pediatrics ..... 234, 240
<b>Chang, Henry</b> Internal Medicine ..... 299	<b>Chen, Victoria Nai-Jung</b> Internal Medicine ..... 48	<b>Chuateco, Caroucel Kim</b> Family Practice ..... 202, 203
<b>Chang, Jyh Chao</b> Internal Medicine ..... 47	<b>Cheng, Julie Chia-An</b> Pediatrics ..... 64	<b>Chung, Gilmore Seisoon</b> Internal Medicine ..... 72, 280, 298
<b>Chang, Ker-Chow</b> Family Practice ..... 303	<b>Cheng, Pamela Phuong-Tram Duy Nguyen</b> Pediatrics ..... 127	<b>Chung, Gloria Ha Phuoc</b> Pediatrics ..... 263
<b>Chang, Kook I</b> Internal Medicine ..... 296	<b>Chetver, Elena</b> Internal Medicine ..... 186	<b>Cidon, Michal Jennifer</b> Pediatrics ..... 205
<b>Chang, Tsang-Hung</b> Obstetrics And Gynecology ..... 240	<b>Chew, Kara Wei Wei</b> Internal Medicine ..... 207	<b>Cocco, John Michael</b> Internal Medicine ..... 293
<b>Chang, Wen-Shi</b> Family Practice ..... 152	<b>Chhith, Seririthanar</b> Pediatrics ..... 127	<b>Cohen, Phyllis Marie</b> Family Practice ..... 273 Internal Medicine ..... 252
<b>Chapa, Lazaro G</b> Family Practice ..... 245	<b>Chickey, Anna Lourdes</b> Internal Medicine ..... 184	<b>Cohenzadeh, Elias</b> Internal Medicine ..... 111
<b>Charchian, David Mihran</b> General Practice ..... 92	<b>Chien, Catherine</b> Internal Medicine ..... 198	<b>Cohn, Lawrence Steven</b> Internal Medicine ..... 258
<b>Chard, John Patrick</b> Family Practice ..... 114		

<b>Collins, Jolene Elizabeth</b> Pediatrics ..... 151	<b>Davis, Beverly Chambers</b> Internal Medicine ..... 225	<b>Diaz, Jose Manuel</b> General Practice ..... 109
<b>Connett, David Allan</b> Family Practice ..... 265	<b>Davis, Pamela Marie</b> Family Practice ..... 247	<b>Dinh, Christine Huongbuu</b> Family Practice ..... 274
<b>Cons, Robert Jesus</b> Internal Medicine ..... 309	<b>Davis, Steven Earl</b> Family Practice ..... 276	<b>Diop, Abdoulaye</b> Pediatrics ..... 111
<b>Constantino, Loida Pangilinan</b> Family Practice ..... 130	<b>Davoudian, Sohail Manshadi</b> Internal Medicine ..... 272	<b>Dix, Karen Theresa</b> Family Practice ..... 136, 137
<b>Core, Michael Anthony</b> Family Practice ..... 149	<b>Dayani, Jila</b> Pediatrics ..... 295	<b>Dixon, Samuel Presley</b> General Practice ..... 63, 242
<b>Cosimini, Michael J</b> Pediatrics ..... 156	<b>De Artola, Ignacio</b> Family Practice ..... 85, 86	<b>Do, Lily Hoanglan</b> Family Practice ..... 272
<b>Coting, Jose De Guzman</b> Family Practice ..... 170	<b>De La Rosa, Pedro</b> Internal Medicine ..... 137	<b>Do, Stephanie Tran</b> Pediatrics ..... 110, 111
<b>Covington, Elizabeth Jean</b> Family Practice ..... 214	<b>De Leon, Maria Lourdes Castanos</b> General Practice ..... 197	<b>Doddi, Cecilia Lidia</b> Pediatrics ..... 159
<b>Cox, Duane Michael</b> Internal Medicine ..... 215	<b>De Vente, Jerome</b> Internal Medicine ..... 134, 196	<b>Domingo, Miguel Isleta</b> Pediatrics ..... 303, 304
<b>Cristobal, Nolasco M</b> Pediatrics ..... 181	<b>Debnath, Sheila</b> Pediatrics ..... 91	<b>Dominguez, Emil Ray</b> Pediatrics ..... 119, 120, 302, 303
<b>Cruz, Celia</b> Pediatrics ..... 277	<b>Del Rivero-Yamuy, Ada Elena</b> General Practice ..... 73	<b>Doostan, Jay</b> Internal Medicine ..... 244
<b>Cruz, Lucita Menchavez</b> Family Practice ..... 249 Internal Medicine ..... 249	<b>Dela Cruz, Lina Carandang</b> Internal Medicine ..... 304, 305	<b>Dorio, Raymond John</b> General Practice ..... 252, 253
<b>Cua, Seung Sue</b> Internal Medicine ..... 301	<b>Delbakhsh, Parvaneh</b> Pediatrics ..... 280	<b>Dowling, Patrick Thomas</b> Family Practice ..... 283
<b>Cuento, Alicia Pekson</b> Pediatrics ..... 82	<b>Deleaver-Russell, Margo Patricia</b> Pediatrics ..... 74	<b>Doyan, Richard</b> Family Practice ..... 94
<b>Cuento, Joseph Anthony</b> Pediatrics ..... 82	<b>Delgado, Jose David</b> General Practice ..... 176	<b>Duffaut, Calvin Joseph</b> Internal Medicine ..... 280
<b>Cundari, Alan David</b> Family Practice ..... 264	<b>Delilly, Mayo Ralph</b> Pediatrics ..... 168	<b>Dunchok, Ronnie</b> Internal Medicine ..... 276
	<b>Deorosan, Verretta</b> Internal Medicine ..... 88	<b>Duplessis, Helen Marie</b> Family Practice ..... 217 Pediatrics ..... 217
<b>D</b>	<b>Desai, Jitendra Nanubhai</b> Pediatrics ..... 296	<b>Duron, Paul Adolph</b> Internal Medicine ..... 92
<b>Daly, Maria Frances</b> Family Practice ..... 141	<b>Desai, Priti Nimesh</b> Pediatrics ..... 71	
<b>Danesh, Reza</b> General Practice ..... 101, 102	<b>Desai, Ramesh P</b> Pediatrics ..... 54	<b>E</b>
<b>Daneshrad, Pegah</b> Pediatrics ..... 297	<b>Devani, Arpita Amin</b> Internal Medicine ..... 144	<b>Edison, Bianca Regina</b> Pediatrics ..... 149
<b>Danganan, Imelda Yujuico</b> Pediatrics ..... 55	<b>Devaraj, Josephine Mee</b> Family Practice ..... 139	<b>Egari, Roy</b> General Practice ..... 43
<b>Daniel, Chancelor</b> Family Practice ..... 176, 177	<b>Dewgarde, Lynn Yvonne</b> Pediatrics ..... 224	<b>Egekeze, Caroline Ozichi</b> Pediatrics ..... 203, 244
<b>Danielyan, Nouneh Oganosovna</b> Internal Medicine ..... 191	<b>Dhadwal, Jagtar Sarup</b> Internal Medicine ..... 268	<b>Eisenman, Dana Gregory</b> Internal Medicine ..... 57, 58
<b>Dardashti, Malihe</b> Family Practice ..... 57, 173	<b>Dhamija, Kailash Raj</b> Family Practice ..... 43, 130, 131	<b>El Asmar, Imad Aziz</b> Internal Medicine ..... 190
<b>Dasgupta, Shom</b> Pediatrics ..... 65, 154	<b>Dhand, Sadhna</b> General Practice ..... 301	<b>Elacion, Jose M</b> Family Practice ..... 123
<b>Dasta, Susan Lee</b> Family Practice ..... 88	<b>Dhand, Subhash</b> Internal Medicine ..... 301	<b>Eldessouky, Amani Amin</b> Family Practice ..... 189 General Practice ..... 189
<b>David, Dwight Azares</b> Internal Medicine ..... 307	<b>Di Sarli, Ricardo Oscar</b> Family Practice ..... 268 General Practice ..... 268	<b>Elizondo, Jennifer</b> Family Practice ..... 150

<b>Elliott, Robert Carl</b> <i>Pediatrics</i> ..... 115	<b>Feldman, Rochelle Cohen</b> <i>Pediatrics</i> ..... 62	<b>Fu-Liu, Casey Shwu-Meei</b> <i>Internal Medicine</i> ..... 97
<b>El-Shahawy, Mohamed Ali</b> <i>Internal Medicine</i> ..... 175	<b>Feldsher, Zhanna</b> <i>General Practice</i> ..... 148, 287, 312	<b>Fung, Kent Keith</b> <i>Pediatrics</i> ..... 271
<b>Elzawahry, Heba Kamel</b> <i>Family Practice</i> ..... 281	<b>Felobous, Sylvia Mary</b> <i>Pediatrics</i> ..... 231, 291	<b>Furman, Adrian Arthur</b> <i>Pediatrics</i> ..... 90, 160
<b>Enayati, Daniel</b> <i>General Practice</i> ..... 291	<b>Ferdman, Ronald Maurice</b> <i>Pediatrics</i> ..... 219	<b>Fuscaldo, Francisco Bruno</b> <i>Internal Medicine</i> ..... 164
<b>Encina, Alberto Yap</b> <i>Family Practice</i> ..... 96, 123, 246	<b>Ferdows, Dean</b> <i>General Practice</i> ..... 230	
<b>Endeno-Galima, Elizabeth Moreno</b> <i>Pediatrics</i> ..... 272	<b>Fernandez, Marina Halili</b> <i>General Practice</i> ..... 46	<b>G</b>
<b>Endo, Craig Yoshio</b> <i>Family Practice</i> ..... 270	<b>Fernando, Eliza Marie</b> <i>Pediatrics</i> ..... 190	<b>Gabbita, Geetha Viswanath</b> <i>Family Practice</i> ..... 308 <i>General Practice</i> ..... 308
<b>Endo, Tiffany P. Le</b> <i>Family Practice</i> ..... 265	<b>Feygin, Polina T</b> <i>Family Practice</i> ..... 312	<b>Gailiunas, Paul Nathan</b> <i>Family Practice</i> ..... 258
<b>Enriquez, Eric Arendela</b> <i>Family Practice</i> ..... 125	<b>Fichman, Marshal Paul</b> <i>Internal Medicine</i> ..... 56, 57	<b>Galapon, Blanca Lopez</b> <i>General Practice</i> ..... 171
<b>Enriquez, Policarpio Flores</b> <i>General Practice</i> ..... 301	<b>Fields, Carrie Suzanne</b> <i>Family Practice</i> ..... 126	<b>Galdamez, Luis A</b> <i>General Practice</i> ..... 107 <i>Pediatrics</i> ..... 106
<b>Escobar, Juan Alberto</b> <i>General Practice</i> ..... 217 <i>Internal Medicine</i> ..... 217	<b>Fields, Keron Rosemarie</b> <i>Pediatrics</i> ..... 185	<b>Galdamez, Violeta Auxiliadora</b> <i>General Practice</i> ..... 107, 108
<b>Esmaili, Manouchehr</b> <i>General Practice</i> ..... 249	<b>Fields, Wendy Janet</b> <i>Pediatrics</i> ..... 252	<b>Galfaian, Anait</b> <i>Family Practice</i> ..... 91
<b>Essilfie, William</b> <i>Internal Medicine</i> ..... 87	<b>Filart, Marcel Adrian</b> <i>Internal Medicine</i> ..... 198	<b>Galindo, Jorge Eduardo</b> <i>General Practice</i> ..... 121
<b>Estrella, Gustavo Eduardo</b> <i>Family Practice</i> ..... 51, 191	<b>Fisher, Henry Kenneth</b> <i>General Practice</i> ..... 125	<b>Ganguly, Arnab</b> <i>Internal Medicine</i> ..... 81
<b>Ezra, Eshagh</b> <i>General Practice</i> ..... 243	<b>Fitts, Nancy Elizabeth</b> <i>Family Practice</i> ..... 277	<b>Gantan, Joseph Dungo</b> <i>Pediatrics</i> ..... 196
	<b>Flagg, Gwenervere Louise</b> <i>General Practice</i> ..... 215	<b>Garcia, Antonio Mendoza</b> <i>Pediatrics</i> ..... 268
<b>F</b>	<b>Fletcher, Abigail Sophie</b> <i>Family Practice</i> ..... 134	<b>Garcia, Dana Marie</b> <i>Family Practice</i> ..... 160
<b>Fain-Karpus, Maria</b> <i>Pediatrics</i> ..... 313	<b>Flores, Hector</b> <i>Family Practice</i> ..... 239	<b>Garcia, Dinah Alegre</b> <i>Family Practice</i> ..... 126
<b>Fan, Bunchen Raymond</b> <i>Pediatrics</i> ..... 273	<b>Flores, Jacob Nava</b> <i>General Practice</i> ..... 189 <i>Internal Medicine</i> ..... 190	<b>Garcia, Firmo Delacuesta</b> <i>Pediatrics</i> ..... 297
<b>Fang, Kevin Jun-Pay</b> <i>Pediatrics</i> ..... 160, 258	<b>Flores, Louis Benjamin</b> <i>Family Practice</i> ..... 90, 277	<b>Garcia, Gayda Yody</b> <i>Pediatrics</i> ..... 312
<b>Farah, Amin</b> <i>Internal Medicine</i> ..... 81	<b>Floutsis, Grace</b> <i>Family Practice</i> ..... 221	<b>Garcia, Goretti</b> <i>Family Practice</i> ..... 201
<b>Farnham, Thos Ross</b> <i>Family Practice</i> ..... 214	<b>Fong, Florence Lin</b> <i>Pediatrics</i> ..... 300	<b>Garcia, Marco Antonio</b> <i>Family Practice</i> ..... 312
<b>Farrohi, Fareadeh</b> <i>Pediatrics</i> ..... 246	<b>Ford, Alexander Philip</b> <i>Internal Medicine</i> ..... 217	<b>Garcia, Sylvia Lopez</b> <i>Family Practice</i> ..... 311
<b>Featherstone, Elisha Lynnae</b> <i>Pediatrics</i> ..... 61	<b>Foust, Scott Jason</b> <i>Pediatrics</i> ..... 146	<b>Gardezi, Najma Masood</b> <i>Pediatrics</i> ..... 132
<b>Fedak, Marian Anne</b> <i>Internal Medicine</i> ..... 209	<b>Fozailoff, Arezoo</b> <i>Pediatrics</i> ..... 155	<b>Garell, Cambria Leigh</b> <i>Pediatrics</i> ..... 281
<b>Fedonenko, Eleonora</b> <i>Internal Medicine</i> ..... 193	<b>Fridman, Alex</b> <i>Internal Medicine</i> ..... 242	<b>Garfias, Denia Alicia</b> <i>Pediatrics</i> ..... 206
<b>Feig, Steven Alan</b> <i>Pediatrics</i> ..... 211	<b>Frischer, Alan Anthony</b> <i>Internal Medicine</i> ..... 82	<b>Garg, Ronak Basant</b> <i>Internal Medicine</i> ..... 153, 287
<b>Felahy, Basil</b> <i>General Practice</i> ..... 225, 226	<b>Fujiwara, Tadao Pharm</b> <i>General Practice</i> ..... 164	<b>Garg, Santosh Kumar</b> <i>Pediatrics</i> ..... 46, 119, 285, 301

<b>Gaudio, Bryan Sebastian</b> Family Practice ..... 102	<i>General Practice</i> ..... 209	<b>Gregerson, Paul Gerard</b> Internal Medicine ..... 217
<b>Gayauskas, Yulionas</b> Internal Medicine ..... 197	<b>Glaze, Nijole</b> General Practice ..... 227, 228	<b>Grey, Erlinda Dy</b> General Practice ..... 253
<b>Gellerman, Gerald Lee</b> Internal Medicine ..... 136	<b>Glor, Rita</b> Family Practice ..... 76	<b>Grove, Ira Kenneth</b> Family Practice ..... 271
<b>Gen, Dmitriy Y</b> Family Practice ..... 88	<b>Godes, Irina</b> Pediatrics ..... 245	<b>Grover, Rahul</b> Pediatrics ..... 209
<b>Gerke, Thomas Joseph</b> Internal Medicine ..... 115	<b>Godoy, Ignacio Padilla</b> General Practice ..... 256	<b>Gu, David Guoqing</b> Internal Medicine ..... 41
<b>Germain, Beatrice Madeleine</b> Pediatrics ..... 223, 224	<b>Goei, Raymond Han</b> Family Practice ..... 83	<b>Guerrero, Alma Delia</b> Pediatrics ..... 74
<b>Geronimo, Redemption Galang</b> Internal Medicine ..... 271	<b>Golanty, Stanley Alvin</b> Internal Medicine ..... 128	<b>Guerrero, David Andrew</b> Family Practice ..... 66
<b>Ghahari, Fakhriran</b> General Practice ..... 59	<b>Golbari, Abraham</b> General Practice ..... 87	<b>Guerrero-Nieva, Arleen De La Torre</b> Internal Medicine ..... 134
<b>Ghalili, Saman</b> General Practice ..... 203	<b>Gold, Marina</b> General Practice ..... 91	<b>Gunawardana, Chandanika Lankendra</b> Pediatrics ..... 238
<b>Ghalili, Soleiman Hakimi</b> General Practice ..... 174	<b>Goldman, Joshua Timothy</b> Family Practice ..... 281	<b>Gupta, Manjusha</b> Internal Medicine ..... 265
<b>Ghalili, Steven Sepher</b> Family Practice ..... 194	<b>Gomez, Sergio Rene</b> Family Practice ..... 270	<b>Gutierrez, Guillermina</b> Family Practice ..... 199
<b>Ghaly, Azmy Fouad</b> Internal Medicine ..... 182, 183	<b>Gonzales, Fernando</b> General Practice ..... 310	<b>Gutierrez, Yvonne Rosela</b> Pediatrics ..... 224
<b>Ghannadi, Max Mahmoud</b> General Practice ..... 295	<b>Gonzales, Rommel</b> Family Practice ..... 155	<b>Guzman, Ernie</b> Pediatrics ..... 218, 219
<b>Gharib, Mehry</b> Pediatrics ..... 187	<b>Gonzalez, Anita Emperatriz</b> Pediatrics ..... 251, 295	
<b>Ghazi, Sara Hani</b> Internal Medicine ..... 233	<b>Gonzalez, Bertha Alicia</b> Family Practice ..... 233	
<b>Ghiya, Dinesh Chandra</b> Pediatrics ..... 307	<b>Gonzalez, Eduardo Jose</b> Family Practice ..... 228	
<b>Ghuman, Mandeep Singh</b> Family Practice ..... 246	<b>Gonzalez, Enrique Jose</b> Family Practice ..... 222	
<b>Gidowski, Rosa Maria</b> General Practice ..... 70	<b>Gonzalez, Hector Aurelio</b> Family Practice ..... 239	
<b>Gil, Alejandro Esteban</b> Internal Medicine ..... 169	<b>Gonzalez, Jaime</b> Family Practice ..... 270	
<b>Gilbert, Randall Curtis</b> Internal Medicine ..... 75	<b>Gonzalez, Mileidys Gomez</b> Family Practice ..... 225	
<b>Gill, Cadrin Emmanuel</b> Family Practice ..... 213	<b>Goodman, Charles David</b> Pediatrics ..... 247	
<b>Gill, Jasmeet K</b> Pediatrics ..... 43	<b>Goodman, Mark Howard</b> Pediatrics ..... 128	
<b>Gin, Jeffrey Kim-Wayne</b> Family Practice ..... 68, 69	<b>Gorlitsky, Kendra Fleagle</b> Family Practice ..... 68, 219	
<b>Gindi, Magdi Riad</b> General Practice ..... 167	<b>Govind, Shobha Bhalekar</b> Family Practice ..... 122	
<b>Gindi, Nabila Erian</b> General Practice ..... 165	<b>Govindarajan, Gopal</b> Internal Medicine ..... 165, 166, 234	
<b>Gindi, Vivian Magdi</b> Internal Medicine ..... 205	<b>Govindarajan, Sudha</b> General Practice ..... 169, 235	
<b>Gitter, Michael</b> General Practice ..... 210	<b>Graham-Hines, Nzinga</b> Family Practice ..... 152	
<b>Gladfelter, Tom Tsai</b> Family Practice ..... 209	<b>Green-Martin, Germaine Velina</b> Pediatrics ..... 95	

**H**

<b>Ha, Tam Thi</b> Pediatrics ..... 268
<b>Ha, Thomas Tuong</b> Internal Medicine ..... 41, 70
<b>Habib, Shehnaz N</b> Internal Medicine ..... 256
<b>Hadadz, Ali</b> General Practice ..... 73
<b>Haddad, Heba Qais</b> Internal Medicine ..... 277
<b>Haddad, Issac Mahfoud</b> Pediatrics ..... 259
<b>Hakimi, Solemon M. H.</b> General Practice ..... 178, 282
<b>Hakimian, Ebrahim</b> General Practice ..... 296
<b>Halawi, Hassan</b> Pediatrics ..... 161
<b>Hall, Michael Jason</b> Family Practice ..... 201
<b>Hall, Roger Dwain</b> Family Practice ..... 264
<b>Halper, Jill Diane</b> Pediatrics ..... 246
<b>Haman, Hanan Nasreddin</b> Pediatrics ..... 136



<b>Hanif, Noaman</b> Family Practice ..... 82	<b>Hethumuni, Stephanie Sirimau</b> Pediatrics ..... 234	<b>Huckabay, Christina Ann</b> Family Practice ..... 127
<b>Hanna, Hanaa Nassim</b> Pediatrics ..... 280	<b>Hibler, Anita Mae</b> Family Practice ..... 67, 114, 208	<b>Hugen, Marcia Credo</b> Family Practice ..... 207
<b>Hanna, Laila Chawki</b> Internal Medicine ..... 92	<b>Hierro, Gloria</b> Pediatrics ..... 61	<b>Huh, Yongchul John</b> Internal Medicine ..... 218
<b>Hanson, Lars Erik</b> Family Practice ..... 239	<b>Hillson, Christina Marie</b> Family Practice ..... 156, 225	<b>Hung, Hin-Chiu</b> Family Practice ..... 169
<b>Hanson, Molly Siang Boon</b> Family Practice ..... 267	<b>Hiomura, Christopher Matthew</b> Family Practice ..... 206	<b>Hunter, Lloyd Thomas</b> Pediatrics ..... 207
<b>Hardy, Bernard Lamar</b> Family Practice ..... 63, 115, 272	<b>Ho, Vincent Dien</b> Family Practice ..... 274	<b>Huverserian, Linda Jbid</b> Family Practice ..... 59
<b>Haro, Victoria Margarita</b> Pediatrics ..... 263	<b>Hoang, David Ngoc</b> Family Practice ..... 100	<b>Huynh, Bo Tan</b> Family Practice ..... 274
<b>Haroutunian, Gagik Greg</b> Pediatrics ..... 209	<b>Hoang, Khang Ngoc</b> Family Practice ..... 126	<b>Huynh, Stella</b> Pediatrics ..... 156, 260
<b>Harvey, Daniel Eugene</b> Family Practice ..... 62, 63	<b>Hoening, Johnathan Aryeh</b> Pediatrics ..... 154	<b>Hwang, Eun Kyung</b> Pediatrics ..... 297
<b>Hashemi, Zia</b> Internal Medicine ..... 51	<b>Hoffman, Diana Elise</b> Family Practice ..... 281	<b>Hwang, Tzong-Yueh</b> Internal Medicine ..... 43
<b>Hathuc, Chinhnam</b> Family Practice ..... 118, 264, 299	<b>Hogan, Anjanette Marshawn</b> Pediatrics ..... 88	<b>Hwee, Thomas Ni</b> Family Practice ..... 167
<b>Hauptschein, Martin</b> Internal Medicine ..... 215	<b>Hoh, John Jung-Kwong</b> Internal Medicine ..... 220	<b>Hyams, Botagoz Abdreevna</b> Pediatrics ..... 150
<b>Hawkins, Randy Wendell</b> Internal Medicine ..... 115	<b>Hollenberg, Sandra Anne</b> Pediatrics ..... 271	
<b>Haynes, Andrew Stewart</b> Pediatrics ..... 160	<b>Holstein, Lester Samuel</b> Family Practice ..... 64	
<b>Hekmat, Farah Laaly</b> Pediatrics ..... 57	<b>Hone, Chong San</b> General Practice ..... 97	
<b>Hekmat, Soheil</b> Internal Medicine ..... 111	<b>Hong, Ericka Y</b> Pediatrics ..... 270	
<b>Helming, Heather Lynn</b> Family Practice ..... 264	<b>Hong, Seogeun</b> Internal Medicine ..... 158, 159	
<b>Henar, Evelyn Tabayoyong</b> Pediatrics ..... 50	<b>Hong, Sung Jeen</b> Pediatrics ..... 168	
<b>Hendel, Eli Edward</b> Internal Medicine ..... 90, 91	<b>Honigman, Daniel</b> Family Practice ..... 97	
<b>Hernandez, Adriana Marie</b> Pediatrics ..... 161	<b>Hovhannisyán, Armen</b> Internal Medicine ..... 114	
<b>Hernandez, John Manuel</b> Internal Medicine ..... 236	<b>Hsieh, Bertran</b> Internal Medicine ..... 110	
<b>Hernandez, Luis</b> Family Practice ..... 239 General Practice ..... 239	<b>Hsiung, Deborah</b> Pediatrics ..... 263	
<b>Hernandez, Maria Christina</b> General Practice ..... 105	<b>Hsu, Diana Hui-Min</b> Internal Medicine ..... 80	
<b>Hernandez, Valentin</b> Family Practice ..... 102	<b>Hsu, Goethe Isaac</b> Internal Medicine ..... 80	
<b>Hernandez Del Cid, Evelyn Carolina</b> Family Practice ..... 159	<b>Hsu-Moon, Marjorie Chia-Ho</b> Pediatrics ..... 135	
<b>Herrera, Gaston Cagigao</b> General Practice ..... 163	<b>Hu, Jasia</b> Family Practice ..... 127	
<b>Herrera, Humberto</b> General Practice ..... 106	<b>Huang, Helen Che-Min</b> Pediatrics ..... 97	
<b>Herrera, Margaret Lorena</b> Family Practice ..... 191, 238	<b>Huang, Hui Ling</b> Internal Medicine ..... 41, 157	

## I

<b>Ibrahim, Albeer Ishak</b> Family Practice ..... 86
<b>Ijadi, Jeffrey</b> Family Practice ..... 64
<b>Iluore, Augustine Eghiegba</b> General Practice ..... 101
<b>Iluore, Uduak Regina</b> Internal Medicine ..... 279
<b>Imagawa, Karen Kay</b> Pediatrics ..... 182
<b>In, George Chitam</b> Family Practice ..... 181
<b>Iniguez, Walfredo Roxas</b> Pediatrics ..... 104, 285
<b>Iofel, Aviva</b> Internal Medicine ..... 187
<b>Iofel, Rina</b> Family Practice ..... 144
<b>Iqbal, Shaheen</b> Internal Medicine ..... 235, 236
<b>Irizarry, Lauren Delia</b> Family Practice ..... 282
<b>Iskander, Marian Sherry</b> Pediatrics ..... 100
<b>Iskander, Mona Youssef</b> Pediatrics ..... 101
<b>Iskander, Rosanna Wadie</b> Family Practice ..... 276
<b>Iskarous, Ragaa Zakher</b> Family Practice ..... 79, 229

*General Practice* ..... 79, 229  
**Islam, Nazrul M**  
*Internal Medicine* ..... 233  
**Itchon, Lideia Navasca**  
*Pediatrics* ..... 125

**J**

**Jackson, Rozalie Vonszelda**  
*Internal Medicine* ..... 136  
**Jacob, Jincy**  
*Family Practice* ..... 110  
**Jacobs, Robert Arthur**  
*Pediatrics* ..... 210  
**Jaffe, Robert James**  
*General Practice* ..... 212  
**Jahangiri, Gregory B**  
*General Practice* ..... 141  
**Jalil, Marian**  
*Internal Medicine* ..... 307  
**Jamei, Mohsen**  
*Internal Medicine* ..... 67  
**Jandial, Rajnish**  
*Internal Medicine* ..... 71  
**Jaramillo, Jorge I**  
*Pediatrics* ..... 120  
**Javaherian, Jasmin**  
*Internal Medicine* ..... 86, 292  
**Javdan, Joseph**  
*Internal Medicine* ..... 138  
**Javdan, Ron**  
*Internal Medicine* ..... 68, 208  
**Javdan, Sean**  
*Family Practice* ..... 147  
**Jazayeri, Azam**  
*Pediatrics* ..... 73  
**Jefferson, Ronald Eugene**  
*Internal Medicine* ..... 212  
**Jelen, Betty Stephamaria**  
*Internal Medicine* ..... 168  
**Jeong, Hee Soo**  
*Internal Medicine* ..... 147  
**Jiffry, Arshad Jamaldeen**  
*Pediatrics* ..... 158  
**Jimenez, Cesar Alcantara**  
*Internal Medicine* ..... 303  
**Jimenez, Francisco A**  
*General Practice* ..... 50, 236  
**Jimeno, Alberto**  
*Internal Medicine* ..... 166  
**Joaquin, Arnel Monteloyola**  
*Internal Medicine* ..... 184  
**Johnson, Amy W**  
*Pediatrics* ..... 61, 277  
**Johnson, Gina Marie**  
*Pediatrics* ..... 278

**Johnson, Karlton Howard**  
*Family Practice* ..... 102  
**Johnson, Veassa Gail**  
*Internal Medicine* ..... 63, 212  
**Jones, Kelly Lee**  
*Family Practice* ..... 199  
**Jones, Robert Chester**  
*Internal Medicine* ..... 271  
**Joolhar, Fowrooz Sadat**  
*Internal Medicine* ..... 93  
**Jorge, Bernard Simon**  
*General Practice* ..... 98, 99  
*Pediatrics* ..... 99  
**Jorge, Camilo Simon**  
*Family Practice* ..... 254  
*General Practice* ..... 254  
**Jose, Pauline Javier**  
*Family Practice* ..... 198  
**Julka, Dilpreet Pami**  
*General Practice* ..... 132  
*Internal Medicine* ..... 132  
**Jung, Christina Eng**  
*Pediatrics* ..... 152, 260  
**Justiz, Patrick Joseph**  
*Family Practice* ..... 258

**K**

**Kachare, Kamlesh Ram**  
*Internal Medicine* ..... 242  
**Kadhium, Sabah Afrasiab**  
*Family Practice* ..... 276  
**Kagwa, Juanita Alice**  
*Pediatrics* ..... 268  
**Kahen, Dan Moshe**  
*Family Practice* ..... 86  
**Kahen, Nissan**  
*General Practice* ..... 64  
**Kahen, Payam John**  
*General Practice* ..... 312  
**Kakoyannis, Athanasia Nancy**  
*Family Practice* ..... 298  
**Kalindjian, Krikor Israel**  
*Internal Medicine* ..... 201  
**Kaller, Stanley A**  
*Family Practice* ..... 306  
**Kalu, Chioma Anuli**  
*Pediatrics* ..... 60, 295  
**Kamdar, Bina Ashraf**  
*Internal Medicine* ..... 44  
**Kamiel, Michael Barry**  
*Internal Medicine* ..... 74, 75  
**Kang, Deno Douman**  
*Internal Medicine* ..... 44  
**Kang, Soo Woong**  
*Internal Medicine* ..... 250

**Kapoor, Rita**  
*Internal Medicine* ..... 234  
**Karamedin, Frangis**  
*Pediatrics* ..... 227  
**Karapetian, Michael Yuryevich**  
*Internal Medicine* ..... 192  
**Kashani, Ataoiah M.**  
*General Practice* ..... 272  
**Kashani, Daryoush Yahya**  
*General Practice* ..... 253  
**Kashani, Houman Moussighi**  
*Family Practice* ..... 202  
**Kass, Michael Arthur**  
*Pediatrics* ..... 73  
**Kaszubowski, Pawel Alexander**  
*Internal Medicine* ..... 174  
**Katiraie, Sepehr**  
*General Practice* ..... 108  
**Kato, Ana Virginia**  
*Pediatrics* ..... 145  
**Katukota, Vijaya Kumari**  
*General Practice* ..... 130  
*Internal Medicine* ..... 130, 242, 296  
**Kaushal, Sandeep Kaur**  
*Pediatrics* ..... 271  
**Kavoossi, Elizabeth Victoria**  
*Family Practice* ..... 136  
**Kaw, Matthew K.M.**  
*Internal Medicine* ..... 85  
**Kawakami, Susan Reiko**  
*Family Practice* ..... 76  
**Keefer, Matthew Steven**  
*Pediatrics* ..... 197  
**Keichline, Joseph Wright**  
*Family Practice* ..... 131  
**Kerendi, Faroukh**  
*General Practice* ..... 172  
**Kevorkian, Siranoush H**  
*General Practice* ..... 169  
**Kevorkian, Victor Avedis**  
*Pediatrics* ..... 86  
**Keynigshteyn, Rena**  
*Pediatrics* ..... 73, 74, 109, 110  
**Khachatrian, Marina**  
*General Practice* ..... 245  
**Khalatian, Maria Eugenia**  
*Pediatrics* ..... 285  
**Khaledy Sultan, Abdulrahman**  
*Internal Medicine* ..... 243  
**Khalil, Nabil F**  
*General Practice* ..... 174  
**Khalili, Imanuel**  
*Internal Medicine* ..... 157  
**Khalili, Manoutcher**  
*General Practice* ..... 87  
**Khan, Asma Masood**  
*Pediatrics* ..... 55

<b>Khan, Deanna Yadao</b> Pediatrics ..... 234	<b>Ko, Gemma Tok Hyon</b> Internal Medicine ..... 263	<b>Kyazze, Fred Boyd</b> Family Practice ..... 66
<b>Khan, Hameed A</b> General Practice ..... 293	<b>Kocelli, David Mohamadi</b> Internal Medicine ..... 297	
<b>Khan, Iftikhar Abrar</b> Internal Medicine ..... 235	<b>Koe, Lillian</b> Pediatrics ..... 53	L
<b>Khan, Mushtaq Ahmad</b> Internal Medicine ..... 182	<b>Koh, Sandy Soonchung</b> Pediatrics ..... 84, 285	<b>Lagman, Rosario</b> Pediatrics ..... 169
<b>Khan, Salman Ahmed</b> Internal Medicine ..... 147, 148	<b>Kohanzadeh, Shahla</b> General Practice ..... 179	<b>Lai, Sen Bin</b> Internal Medicine ..... 129
<b>Khatchourian, Henrik</b> General Practice ..... 93	<b>Koldhekar, Vaijayanti Satish</b> Pediatrics ..... 82	<b>Lakha, Rumi K</b> General Practice ..... 102, 253
<b>Khedia, Sanjay Natverlal</b> Internal Medicine ..... 70, 71	<b>Kona, Nithya Reddy</b> Pediatrics ..... 299	<b>Lalezari, Bahman</b> General Practice ..... 184
<b>Khojayan, Vigen</b> Family Practice ..... 89	<b>Konca, Ewa Hanna</b> Internal Medicine ..... 270	<b>Lalezary, Arash</b> Family Practice ..... 51
<b>Khoury, Maribel P</b> Family Practice ..... 257	<b>Kong, Victor Hoy</b> Family Practice ..... 220 Internal Medicine ..... 220	<b>Lam, Ding Sun</b> Pediatrics ..... 240
<b>Khoury, Nabil Horacio</b> General Practice ..... 255	<b>Koroshec, David</b> General Practice ..... 216	<b>Lam, Eddie Kwok-Shing</b> Internal Medicine ..... 42
<b>Kiley, Antuan</b> Internal Medicine ..... 305	<b>Koshak, Michael Meyer</b> General Practice ..... 96, 245	<b>Lam, Julie</b> Internal Medicine ..... 300
<b>Kim, Jae Myung</b> General Practice ..... 301 Internal Medicine ..... 302	<b>Kotoyan, Marcos Apraham</b> Pediatrics ..... 165	<b>Lam, Michael Ngai-Yin</b> General Practice ..... 279
<b>Kim, Janet Sun</b> Pediatrics ..... 188	<b>Kovacs, Michele Sara</b> Family Practice ..... 298	<b>Lam, Steven Cuong</b> Family Practice ..... 263, 264
<b>Kim, Karen</b> Internal Medicine ..... 203	<b>Kovalevsky, Marina</b> Internal Medicine ..... 191	<b>Lamp, Karen Carpenter</b> Family Practice ..... 283, 299
<b>Kim, Kenneth Kwansung</b> Family Practice ..... 221	<b>Kpaduwa, Julius Chukwuemeka</b> Obstetrics And Gynecology ..... 121	<b>Landsberger, Ruth Elizabeth</b> Internal Medicine ..... 294
<b>Kim, Kum Son</b> Pediatrics ..... 302	<b>Kpaduwa, Stella Oriagri</b> Pediatrics ..... 85, 120	<b>Lang, L Khadijah</b> Family Practice ..... 220
<b>Kim, Kyu Hyun</b> Pediatrics ..... 297	<b>Krishnaswamy, Aruna</b> Internal Medicine ..... 132	<b>Lara, Agustin Jaime</b> Family Practice ..... 206
<b>Kim, Samuel Sun</b> Family Practice ..... 140	<b>Ku-Borden, Teresa Ting</b> Family Practice ..... 152	<b>Lara, Jose Milton</b> Internal Medicine ..... 50
<b>Kim, Sarah</b> Pediatrics ..... 158, 233	<b>Kuhlman, Christopher Dean</b> Family Practice ..... 246	<b>Lara, Maria Elena</b> Pediatrics ..... 221
<b>Kim, Scott Yung</b> Internal Medicine ..... 146	<b>Kuhlman, Paula Ann</b> Pediatrics ..... 294	<b>Larson, Gabriel Quinn</b> Pediatrics ..... 153
<b>Kim, Sung-Jang</b> Pediatrics ..... 172	<b>Kulshrestha, Aarti</b> Pediatrics ..... 305	<b>Lau, Alan C.K.</b> Internal Medicine ..... 174
<b>Kim, Young Il</b> Family Practice ..... 141	<b>Kumar, Asha Rani</b> Pediatrics ..... 300	<b>Lau, May Yuk</b> Pediatrics ..... 42
<b>King, Coley M</b> Family Practice ..... 298	<b>Kumar, Neelima</b> Family Practice ..... 247	<b>Lavi, Alfred</b> Family Practice ..... 142, 143
<b>Kinota, Stanislaus</b> General Practice ..... 116, 125, 138, 263	<b>Kumar, Vasanth Kukkala</b> Internal Medicine ..... 168	<b>Lawrence, Patrick Berwyn</b> General Practice ..... 161, 162
<b>Kirakosyan, Karine</b> General Practice ..... 60	<b>Kussman, Andrea</b> Family Practice ..... 281	<b>Lazcano, Nallely Flores</b> Family Practice ..... 265
<b>Kirsch, Henry Louis</b> Internal Medicine ..... 72, 73	<b>Kusunis, Keith Thomas</b> Family Practice ..... 271	<b>Le, Phillip Dinh</b> Family Practice ..... 55, 80
<b>Kltchian, Missak S</b> Internal Medicine ..... 185	<b>Kwon, Young-Jae</b> Pediatrics ..... 129	<b>Le, Son Hong</b> Internal Medicine ..... 273
<b>Knoll, Carrie Eve</b> Pediatrics ..... 272	<b>Kwun, Soon Yull</b> Internal Medicine ..... 285	<b>Le, Tuan Dai</b> Family Practice ..... 269
		<b>Leberthon, Brian John</b> Internal Medicine ..... 121

<b>Lee, Chris Ikjoon</b> Family Practice ..... 276	<b>Li, Tit Sang</b> General Practice ..... 164	<b>Lu, Joseph Tsung-Cho</b> Pediatrics ..... 240
<b>Lee, Christina Dary</b> Family Practice ..... 133	<b>Liang, Yong Yao</b> Family Practice ..... 201	<b>Luh, Henry Hung-Yuan</b> Internal Medicine ..... 240
<b>Lee, Clifton Valjean</b> General Practice ..... 207	<b>Liao, Edward Regan</b> Pediatrics ..... 199	<b>Lum, Marcus Wesley</b> Family Practice ..... 117, 118
<b>Lee, Daniel Tsong-En</b> Family Practice ..... 283	<b>Licuanan, Jesse Joseph</b> General Practice ..... 135 Internal Medicine ..... 135	<b>Luna, David</b> Family Practice ..... 201
<b>Lee, David Pao Min</b> Family Practice ..... 75	<b>Lien, Thoi Hue</b> Family Practice ..... 241	<b>Luna, Lelanie Medina</b> Pediatrics ..... 92
<b>Lee, Edward Seungse</b> Internal Medicine ..... 159	<b>Liley, Fasha Frances</b> Pediatrics ..... 218	<b>Lund, Shewak Ram</b> General Practice ..... 242, 251
<b>Lee, Hwe-Seung Lucy Whang</b> Family Practice ..... 246	<b>Lim, Annie</b> Pediatrics ..... 308	<b>Lyn, Kyaw</b> Internal Medicine ..... 304
<b>Lee, James Heaysung</b> Pediatrics ..... 296	<b>Lim, Holly</b> Pediatrics ..... 48	
<b>Lee, Jeffrey Chung</b> Pediatrics ..... 127	<b>Lim, Jennifer Siao</b> Family Practice ..... 246, 251	
<b>Lee, Judy Jooyun</b> Pediatrics ..... 198	<b>Lim, Kheng Jin</b> Pediatrics ..... 309	
<b>Lee, Julianne Ohnmar</b> Pediatrics ..... 206	<b>Lim, Philip P. H.</b> Internal Medicine ..... 54	
<b>Lee, Kenneth Shan</b> Internal Medicine ..... 101	<b>Lim, Susan</b> Internal Medicine ..... 303	
<b>Lee, Kyu Bum</b> Internal Medicine ..... 168	<b>Lim Heya, Maria Teresa Estoque</b> Pediatrics ..... 192	
<b>Lee, Myung Hoon</b> Family Practice ..... 296	<b>Lin, Hsin Lang</b> Pediatrics ..... 302	
<b>Lee, Nathan Chi-Hwa</b> Pediatrics ..... 151	<b>Liu, Quin Yen-Kun</b> Pediatrics ..... 205	
<b>Lee, Stephen Bumsuk</b> Family Practice ..... 100	<b>Liu, Wu Hui</b> Internal Medicine ..... 85	
<b>Lee, Terry Michael</b> Family Practice ..... 48, 241	<b>Liu, Yuan</b> Family Practice ..... 160	
<b>Lee, Tsz Ying</b> Internal Medicine ..... 310	<b>Livhits, Masha Jean</b> General Practice ..... 146	
<b>Leon, Zonia Alicia</b> Pediatrics ..... 232	<b>Llenderrosos, Hector Jose</b> Family Practice ..... 224, 225	
<b>Lerner, Carlos Federico</b> Pediatrics ..... 206	<b>Loeza, Margarita</b> Family Practice ..... 298	
<b>Lerner, Deborah Ann</b> Family Practice ..... 220	<b>Lomeli, Danica Kari</b> Family Practice ..... 266	
<b>Lesi, Adebanke Latifat</b> Pediatrics ..... 127	<b>Lopez, Glenn Andrew</b> Family Practice ..... 68	
<b>Lev, Diana Alexis</b> Family Practice ..... 247	<b>Lopez, Horacio Garcia</b> Pediatrics ..... 180	
<b>Levgur-Fields, Hadar</b> Pediatrics ..... 297	<b>Lopez, Luis Eduardo</b> Pediatrics ..... 214	
<b>Levine, Stephen Marcus</b> General Practice ..... 94, 95	<b>Lopez, Mario Ordono</b> Family Practice ..... 129	
<b>Levy, Susan Eglick</b> Pediatrics ..... 252	<b>Lopez, Marlene Suzanne</b> Internal Medicine ..... 221	
<b>Lew, Po Long</b> Family Practice ..... 58, 273	<b>Loza, Julio Andres</b> Internal Medicine ..... 143	
<b>Lewis, Gregory Richard</b> Family Practice ..... 209	<b>Lu, John Shin-Chong</b> Pediatrics ..... 294	

**M**

<b>Ma, Jackson Cheuk-Ki</b> Internal Medicine ..... 238, 239
<b>Ma, Lisa</b> Family Practice ..... 195, 196
<b>Mackenzie, Richard George</b> Pediatrics ..... 163
<b>Mackintosh, Liza Green</b> Pediatrics ..... 156
<b>Madatovian, Vahan</b> General Practice ..... 93
<b>Magoun, Mary Ann</b> Pediatrics ..... 265
<b>Magsino, Rodolfo Ecaro</b> Family Practice ..... 69 General Practice ..... 301
<b>Mai, Viet Quoc</b> Pediatrics ..... 71
<b>Makabali, Reynaldo Limpin</b> Family Practice ..... 183 General Practice ..... 183, 184
<b>Makam, Ravi Prakash</b> Internal Medicine ..... 302
<b>Makandura, Lakshman D</b> Internal Medicine ..... 97, 303
<b>Makovoz, Galina</b> General Practice ..... 179, 245
<b>Malabanan, Paul Augusto Tapia</b> Internal Medicine ..... 243
<b>Malhi, Harpreet Kaur</b> Family Practice ..... 144
<b>Maller, Harold Martin</b> Pediatrics ..... 278
<b>Malone, Dwight Wayne</b> Family Practice ..... 88, 221
<b>Mandani, Amado David</b> General Practice ..... 46
<b>Mangune, Edwin Marcelo</b> Family Practice ..... 254
<b>Mangune, Florencia Marcelo</b> Family Practice ..... 255

<b>Mann, Paramjot</b> Family Practice ..... 135	<b>Mckenzie, Ricardo Enrique</b> Internal Medicine ..... 226, 227	<b>Meza, Martha Alicia</b> Internal Medicine ..... 201
<b>Manoukian, Arthur</b> Internal Medicine ..... 93, 94, 198	<b>Mckillop, Hazel</b> Internal Medicine ..... 182	<b>Mgbojirikwe, Thecla Nonye</b> Pediatrics ..... 202, 312
<b>Mantha, Usha</b> Family Practice ..... 271	<b>Mcmillan, Samuel Leroy</b> General Practice ..... 48, 52	<b>Milanes-Skopp, Rose Evelyn</b> Family Practice ..... 143
<b>Manuel, Gloria Acuna</b> Family Practice ..... 305	<b>Meas, Morodak</b> Family Practice ..... 151	<b>Miller-Dobalian, Cynthia Louise</b> Internal Medicine ..... 137
<b>Mao, Kurene Tima</b> Internal Medicine ..... 87	<b>Medina, Celerina De Borja</b> General Practice ..... 291	<b>Mina, Nagwa Fouad</b> Family Practice ..... 231
<b>Marfatia, Vikram S</b> Family Practice ..... 133	<b>Medina, Gilberto Herrera</b> Family Practice ..... 147	<b>Minassian, Guiragos Sarkis</b> Pediatrics ..... 175
<b>Marouni, Payam</b> Family Practice ..... 259, 295	<b>Mehrabi, Yousef</b> Pediatrics ..... 86	<b>Miotto, Gabriella Mariafiore</b> Family Practice ..... 137
<b>Marsh, Alva Alaric</b> Internal Medicine ..... 67, 114	<b>Mehta, Krunal Jayantkumar</b> Family Practice ..... 95, 96	<b>Mirazic, Brian</b> General Practice ..... 181
<b>Marshak, Herbert</b> General Practice ..... 165	<b>Mei, Weiping Sarah Wu</b> Family Practice ..... 136	<b>Mirzaian, Christine Bottrell</b> Pediatrics ..... 151
<b>Marshall, Elsa Luisa</b> Internal Medicine ..... 214	<b>Mejia, Leonidas Voltai Sison</b> Internal Medicine ..... 201	<b>Mirzaie, Goli</b> Pediatrics ..... 74
<b>Marston, Jacqueline Nicole</b> Family Practice ..... 71	<b>Mejia, Miguel Angel Espin</b> General Practice ..... 297	<b>Misch, Michelle Monica</b> General Practice ..... 44
<b>Martinez, Edgar I</b> Family Practice ..... 102, 103 General Practice ..... 103	<b>Meka, Ajay G. M.</b> Internal Medicine ..... 130	<b>Mishkanian, Yafa Massaband</b> General Practice ..... 175
<b>Martinez, Jorge</b> Family Practice ..... 240	<b>Meka, Meena Kumari</b> Internal Medicine ..... 128	<b>Mizuhara-Cheng, Courtney Tamiko</b> Family Practice ..... 98
<b>Martinez, Rivera Marco Anton</b> Internal Medicine ..... 51	<b>Melero, Francisco Luis</b> Family Practice ..... 195	<b>Mo, Matthew Kam Yu</b> Internal Medicine ..... 41
<b>Martinez Cardenas, Jose Francisco</b> Internal Medicine ..... 273	<b>Melez, Kathleen Anne</b> Pediatrics ..... 258	<b>Moallemi, Raymond</b> Family Practice ..... 149, 150
<b>Martins, David Sane-O</b> Internal Medicine ..... 191	<b>Melikterminas, Edmond</b> Internal Medicine ..... 59	<b>Moas, Ovi</b> General Practice ..... 244
<b>Marwaha, Rishu</b> Internal Medicine ..... 271	<b>Memon, Muhammad Jawaid</b> Internal Medicine ..... 66, 291	<b>Mobasser, Sarvenaz Saadat</b> Family Practice ..... 146
<b>Masatsugu, Miles Ken</b> Family Practice ..... 134	<b>Menchaca, Raymond M</b> Family Practice ..... 223	<b>Modi, Kanan Anil</b> Pediatrics ..... 276
<b>Masoud, Abdul Samad</b> General Practice ..... 66	<b>Mendoza, Jose Enrique</b> Pediatrics ..... 122	<b>Modi, Meera Jasvant</b> General Practice ..... 171 Internal Medicine ..... 171
<b>Matemotja, Daniel</b> Family Practice ..... 65, 66 General Practice ..... 49, 65, 99, 100	<b>Mendoza, Manuel Faigal</b> Family Practice ..... 55 General Practice ..... 55	<b>Moghadam, Mehdi Amini</b> Pediatrics ..... 297
<b>Matian, Arash David</b> Family Practice ..... 284	<b>Menendez, Richard</b> Pediatrics ..... 94	<b>Mogilevsky, Nataly</b> Family Practice ..... 54
<b>Mavrakis, Anastasios</b> Internal Medicine ..... 149	<b>Mercado, Saturnina De Leon</b> General Practice ..... 56	<b>Mohammedi, Nasir A</b> Family Practice ..... 310
<b>Mawaheb, Khaled Ahmed Aly</b> Family Practice ..... 71	<b>Merrill, Wayman Donaldson</b> Family Practice ..... 212 Internal Medicine ..... 312	<b>Mojtahedian, Emmanuel</b> General Practice ..... 170, 171
<b>Mccloud, Eric</b> Pediatrics ..... 218	<b>Metry, Adel Shawky</b> Internal Medicine ..... 87	<b>Montecillo, Luzviminda Tagorda</b> Internal Medicine ..... 112
<b>Mccloy, Thomas Elwood</b> Internal Medicine ..... 128	<b>Meyers, James Anthony</b> Family Practice ..... 264	<b>Montegrando, Faye Marie</b> Internal Medicine ..... 168
<b>Mcdowell, Mark Kenneth</b> Family Practice ..... 150	<b>Meza, Carlos Roberto</b> Internal Medicine ..... 241	<b>Montes, Alejandro Zepeda</b> Pediatrics ..... 111, 169, 248, 306, 307
<b>Mcintosh, David Lawrence</b> Internal Medicine ..... 252	<b>Meza, Frank</b> Family Practice ..... 259	<b>Montes, Juan Zepeda</b> Internal Medicine ..... 114, 115, 213, 311
		<b>Montis, Emmett Allen</b> Family Practice ..... 143

<b>Moore, Cynthia Kathleen</b> <i>Pediatrics</i> ..... 131	<b>Nanda, Nirmala T</b> <i>General Practice</i> ..... 272	<b>Nguyen, Ryan Quocho</b> <i>Family Practice</i> ..... 126
<b>Moore, Hezekiah Nathaniel</b> <i>General Practice</i> ..... 137	<b>Narayanan, Bhavadharini</b> <i>Pediatrics</i> ..... 238	<b>Nguyen, Tuan Huu</b> <i>General Practice</i> ..... 60
<b>Mootoo, Keith Ivor</b> <i>Internal Medicine</i> ..... 49	<b>Nasir, Muhammad Rafiq</b> <i>General Practice</i> ..... 258, 308	<b>Nicholas, Elisa Ann</b> <i>Pediatrics</i> ..... 137
<b>Mora, Lawrence Anthony</b> <i>Family Practice</i> ..... 196	<b>Nassif, Tarek Raafat</b> <i>Family Practice</i> ..... 279	<b>Nichols, Carrie Jean</b> <i>Family Practice</i> ..... 202
<b>Moran, Jorge Luis</b> <i>General Practice</i> ..... 113, 192 <i>Internal Medicine</i> ..... 192	<b>Nassim, Omid</b> <i>Family Practice</i> ..... 131 <i>General Practice</i> ..... 175	<b>Nickelberry, Bambi Lynn</b> <i>Family Practice</i> ..... 115
<b>Moreno, Shura Alexis</b> <i>Internal Medicine</i> ..... 109, 200	<b>Nat, Narindar Kaur</b> <i>Pediatrics</i> ..... 61	<b>Niemeyer, Richard Scott</b> <i>General Practice</i> ..... 97
<b>Morris, Felicitacion Sibayan</b> <i>General Practice</i> ..... 124, 261	<b>Natividad, Alberto V</b> <i>General Practice</i> ..... 172	<b>Niknam, Jamshid</b> <i>Internal Medicine</i> ..... 111, 112
<b>Morrison, Allan Richard</b> <i>Internal Medicine</i> ..... 72	<b>Navar, Lucia</b> <i>Family Practice</i> ..... 127	<b>Nossett, Angela Dee</b> <i>Family Practice</i> ..... 278
<b>Mosqueda, Lourdes Fuentes</b> <i>Pediatrics</i> ..... 51, 55	<b>Nazarian, Iradj Haskell</b> <i>General Practice</i> ..... 105, 106	<b>Nouri, Jahanbakhsh</b> <i>General Practice</i> ..... 251
<b>Motamedi, Bijan</b> <i>Family Practice</i> ..... 199	<b>Nazo, Samir A. K.</b> <i>General Practice</i> ..... 59	<b>Novero, Carlette Palacios</b> <i>Family Practice</i> ..... 232
<b>Mousavilar, Shams Al-Sadat</b> <i>Pediatrics</i> ..... 121	<b>Nedjat-Haiem, Beatrice</b> <i>Pediatrics</i> ..... 223	<b>Noya, David Allen</b> <i>Family Practice</i> ..... 110, 204
<b>Moustafa, Marwa Abdelmohsen</b> <i>Pediatrics</i> ..... 198	<b>Negussie, Suzanna S</b> <i>Pediatrics</i> ..... 195	<b>Ntim, Gifty-Maria Jane</b> <i>Internal Medicine</i> ..... 151
<b>Moy, Jaime Muel-Kaie</b> <i>Pediatrics</i> ..... 83	<b>Nenadic, Ivan</b> <i>General Practice</i> ..... 111, 124, 129	<b>Nugas, Alicia Gutierrez</b> <i>Family Practice</i> ..... 99
<b>Moya, Paul Cherney</b> <i>Family Practice</i> ..... 95	<b>Nercessian, Armen Yeghia</b> <i>General Practice</i> ..... 88, 89, 118	<b>Nunez, Heriberto</b> <i>General Practice</i> ..... 241 <i>Internal Medicine</i> ..... 241
<b>Mui, Andrew Hoi-Hang</b> <i>Internal Medicine</i> ..... 64	<b>Neumann, Pacita Barbosa</b> <i>Family Practice</i> ..... 172	<b>Nur, Khalid</b> <i>Internal Medicine</i> ..... 262
<b>Mull, John Dennis</b> <i>Family Practice</i> ..... 210	<b>Neyman, Yulia</b> <i>Family Practice</i> ..... 138	<b>Nusinovich, Vlad</b> <i>Internal Medicine</i> ..... 205
<b>Multani, Pramod</b> <i>Internal Medicine</i> ..... 78	<b>Nga, Visal</b> <i>Internal Medicine</i> ..... 125	
<b>Mungcal, Henrico V</b> <i>General Practice</i> ..... 131, 132	<b>Ngaw, Lillian Winn Kho</b> <i>Internal Medicine</i> ..... 258	O
<b>Mungcal, Renato Valondo</b> <i>Family Practice</i> ..... 175	<b>Ngo, Gilda</b> <i>Family Practice</i> ..... 150	<b>Ofoegbu, Kingsley Onyewuchi</b> <i>Internal Medicine</i> ..... 113, 114
<b>Munoz, Alma A.</b> <i>Pediatrics</i> ..... 147	<b>Ngo, Hy Phung</b> <i>Internal Medicine</i> ..... 195, 279	<b>Ogbo, Rita Nkem</b> <i>Internal Medicine</i> ..... 268, 286
<b>Munoz, Ruben Alejandro</b> <i>Family Practice</i> ..... 49	<b>Ngo, Liem Phuoc</b> <i>General Practice</i> ..... 262 <i>Pediatrics</i> ..... 262	<b>Ogele, Anthonia Chileme</b> <i>Pediatrics</i> ..... 67, 204
<b>Munoz Espinoza, Jhonatan Teodoro</b> <i>Family Practice</i> ..... 266	<b>Nguyen, Cuong Viet</b> <i>General Practice</i> ..... 124 <i>Pediatrics</i> ..... 124	<b>Oh, Hee Yong</b> <i>Internal Medicine</i> ..... 275, 301
<b>Munoz Martin Sanchez, Silvia</b> <i>Internal Medicine</i> ..... 158	<b>Nguyen, Hoang Duc</b> <i>Family Practice</i> ..... 61	<b>Ohannessian, Arthur Nareg</b> <i>Family Practice</i> ..... 280
N	<b>Nguyen, Lieu Sanh</b> <i>Family Practice</i> ..... 101	<b>Okonkwo, Charles Leanyi</b> <i>Internal Medicine</i> ..... 166
<b>Nago, Sarah Akemi</b> <i>Pediatrics</i> ..... 145	<b>Nguyen, Minh Ngoc</b> <i>Internal Medicine</i> ..... 137	<b>Okpara, Douglas Egeonu</b> <i>Family Practice</i> ..... 68
<b>Naidu, Sabita Esther</b> <i>Family Practice</i> ..... 248	<b>Nguyen, Quy Van</b> <i>Family Practice</i> ..... 273	<b>Olaes, Lamberto Salud</b> <i>Internal Medicine</i> ..... 171
<b>Namjoshi, Shweta Satish</b> <i>Pediatrics</i> ..... 100	<b>Nguyen, Quynam P</b> <i>General Practice</i> ..... 137	<b>Olfus, Taura Michelle</b> <i>Family Practice</i> ..... 61, 63, 242
		<b>Olivares, Gisella Victoria</b> <i>Family Practice</i> ..... 265

<b>Olsen, Erik Westerlin</b> Family Practice ..... 271	<b>Pallivathucal, Rosalind Gero</b> General Practice ..... 289	<b>Patel, Vijay Vithalbhai</b> Internal Medicine ..... 43, 96
<b>Olson, Johanna Lynn</b> Pediatrics ..... 194	<b>Pan, Zhaoyang</b> General Practice ..... 188	<b>Patwa, Geeta Jayantilal</b> Internal Medicine ..... 267
<b>Olumoya, Jonathan</b> Family Practice ..... 159	<b>Pang, Arnold Tsz Chun</b> Family Practice ..... 97	<b>Peace, Devaughn Kenneth</b> Pediatrics ..... 212
<b>Omerigbo, Nnennaya Ojeka</b> Pediatrics ..... 143	<b>Pang, George Kyaw-Thu</b> Internal Medicine ..... 307	<b>Peckson, Louella Llanes</b> Pediatrics ..... 297
<b>Oo, Theingi</b> Internal Medicine ..... 258	<b>Panman, Lee Martin</b> Pediatrics ..... 101	<b>Pedrano, Guadalupe Cruz</b> General Practice ..... 172
<b>Oo, Zin Mie</b> Internal Medicine ..... 152	<b>Panossian, Ayuna Karapogosyan</b> Family Practice ..... 294	<b>Pedroza, Victor Manuel</b> Internal Medicine ..... 184
<b>Oraha, Senam E</b> Family Practice ..... 202	<b>Panossian, Seda G</b> Family Practice ..... 176	<b>Peeks, Roger Allen</b> Internal Medicine ..... 245
<b>Oranusi, Victor Amaechi</b> Internal Medicine ..... 227	<b>Pantoja, Ana Bertha</b> Family Practice ..... 305	<b>Penaloza, Maria Del Rosario</b> Family Practice ..... 191
<b>Osibamiro-Sedun, Adebambo</b> General Practice ..... 133	<b>Paredes, Francisco Edgardo</b> General Practice ..... 260, 261	<b>Pennisi, Alfred John</b> Pediatrics ..... 210
<b>Osorio, Kourtney</b> Family Practice ..... 69	<b>Paredes, Potenciano Reynoso</b> Pediatrics ..... 201	<b>Peralta, Cynthia Madriaga</b> Pediatrics ..... 47
<b>Ossia, Arman</b> Family Practice ..... 59 General Practice ..... 59	<b>Park, Burn</b> Family Practice ..... 275	<b>Percer, Thomas Leroy</b> Pediatrics ..... 128
	<b>Park, Caroline Kim</b> Pediatrics ..... 90, 153	<b>Perdomo, Yvette Lisa</b> Pediatrics ..... 231
	<b>Park, Christine Lim-Fun Chan</b> Pediatrics ..... 252	<b>Perez, Angel Guillen</b> Family Practice ..... 53
	<b>Paronian, Oganés</b> General Practice ..... 245	<b>Perez, Jose A</b> Family Practice ..... 162 General Practice ..... 125, 162 Internal Medicine ..... 162
	<b>Parra, Maria Elizabeth</b> Family Practice ..... 139	<b>Perez, Jose Luis</b> Family Practice ..... 71, 109
	<b>Partovy, Robert</b> Family Practice ..... 276, 277	<b>Perez, Norma</b> Pediatrics ..... 153
	<b>Pastor, Maria Teresa Gala</b> Pediatrics ..... 131	<b>Perez, Omar</b> Family Practice ..... 83, 84 General Practice ..... 84 Internal Medicine ..... 84
	<b>Patel, Anish Subhash</b> Internal Medicine ..... 281	<b>Perez, Vanessa G</b> Pediatrics ..... 152
	<b>Patel, Dilip Shivabhai</b> Internal Medicine ..... 42, 96	<b>Perez, Yanira</b> General Practice ..... 118
	<b>Patel, Falgooni Rajendra</b> Pediatrics ..... 68	<b>Perez-Rodriguez, Carlos Julio</b> Family Practice ..... 259
	<b>Patel, Gnyandev Somabhai</b> Internal Medicine ..... 133	<b>Petkar, Madhuri Prabhakar</b> General Practice ..... 54
	<b>Patel, Kantilal Chaturdas</b> General Practice ..... 121, 229	<b>Pezeshkian, Stephanie Lucine</b> Family Practice ..... 139, 232
	<b>Patel, Katan Pravin</b> Family Practice ..... 153	<b>Pfupajena, Howard Tendai</b> General Practice ..... 211, 212
	<b>Patel, Mona Somabhai</b> Pediatrics ..... 204	<b>Phan, Mai Tuyet</b> Internal Medicine ..... 273
	<b>Patel, Nikunj Mahendra</b> Family Practice ..... 150	<b>Phan, Nghia Thanh</b> Family Practice ..... 263
	<b>Patel, Prakashchandra Thakor</b> Internal Medicine ..... 69	<b>Pidor, Mykie L</b> Pediatrics ..... 292
	<b>Patel, Sapna Parag</b> Pediatrics ..... 269	<b>Pierce, Samuel Lincoln</b> Internal Medicine ..... 220
	<b>Patel, Shirish Bavajibhai</b> Internal Medicine ..... 122, 123	

**P**

<b>Pacheco, Armando</b> Family Practice ..... 223
<b>Pacheco, Luis Nova</b> Family Practice ..... 219
<b>Pacheco, Santos Flavio</b> Family Practice ..... 113 General Practice ..... 125
<b>Paek, Woo Hyun</b> Pediatrics ..... 206
<b>Paguntalan, Helen U</b> Pediatrics ..... 266
<b>Pai, Bina Gurudas</b> Family Practice ..... 248
<b>Paigne, Kittya Nmi</b> Internal Medicine ..... 138
<b>Paja, Isaias De Guzman</b> Family Practice ..... 134, 193
<b>Pak, Yunchul John</b> Pediatrics ..... 301
<b>Pakdaman, Mehrdad</b> Family Practice ..... 203
<b>Pakour, Meada</b> Pediatrics ..... 199, 231
<b>Pakravan, Mahsa Mahboobian</b> Pediatrics ..... 140
<b>Palana Ii, Cesar Demate</b> Internal Medicine ..... 300
<b>Paliwal, Amit Reenu</b> Family Practice ..... 271
<b>Paliwal, Yogesh Kumar</b> Internal Medicine ..... 267

**Pierson, Joseph Emanuel**  
General Practice ..... 216

**Pietruszka, Marvin**  
General Practice ..... 272

**Pillai, Gouri**  
Pediatrics ..... 88

**Pilossyan, Vagharshak Mikhail**  
General Practice ..... 296

**Piper, Laura Elizabeth**  
Pediatrics ..... 157

**Pitts, Ronald Anthony**  
Pediatrics ..... 208

**Pleitez, Nuria Francisca**  
General Practice ..... 69  
Pediatrics ..... 70

**Plesa, Monica Louise**  
Family Practice ..... 280

**Pogodin, Timur Ruslanovich**  
General Practice ..... 160, 293

**Poliboy, Gabriel Mario**  
Pediatrics ..... 156, 260

**Poole, Renee Monique**  
Family Practice ..... 244

**Popova, Stella**  
Internal Medicine ..... 193, 194

**Poquechoque, Robert**  
Family Practice ..... 152

**Potter, Marla Krysteen**  
Family Practice ..... 161

**Powell, Richard Mordecai**  
General Practice ..... 211

**Pradhan, Rita Kamal**  
Internal Medicine ..... 269

**Prado, Venancio E**  
Family Practice ..... 81  
General Practice ..... 81, 310

**Prasad, Rajendra**  
Internal Medicine ..... 73

**Pratt, Julia Marie**  
Pediatrics ..... 160

**Prestwich, Brian Duane**  
Family Practice ..... 137, 219

**Price, Kemi Wenda**  
Family Practice ..... 259

**Prieto, Jose Norberto**  
General Practice ..... 49

**Prosser, John Reed**  
Family Practice ..... 129

**Protacio, Rodolfo Baguinguito**  
General Practice ..... 92  
Internal Medicine ..... 92

**Puertas, Ricardo**  
Family Practice ..... 223

**Punzalan, Rodolfo Vallejos**  
Family Practice ..... 46

**Q**

**Qazi, Shagufta**  
Pediatrics ..... 294

**Quach, Phuong Hue**  
Pediatrics ..... 260

**Queen, Yanina Aleksandria**  
Pediatrics ..... 143

**Quijas, Francisco Macias**  
Internal Medicine ..... 196, 197

**Quisido, Earla Eveleen**  
General Practice ..... 180

**R**

**Raam, Manu Shree**  
Pediatrics ..... 158

**Rabadi, Fares Jeries**  
Pediatrics ..... 293

**Rad, Amir H. M.**  
General Practice ..... 152

**Raghunathan, Chengalroyan**  
Internal Medicine ..... 254

**Rahman, Showkot Ara**  
Pediatrics ..... 203

**Rajyaguru, Parth Sharad**  
Internal Medicine ..... 153

**Ram, Asher**  
General Practice ..... 296

**Rambhatla, Savitri Kamalakar**  
Pediatrics ..... 235

**Ramin, David Sadeghani**  
Internal Medicine ..... 58

**Ramirez, Esperanza**  
Pediatrics ..... 311

**Ramos, Claudia**  
Pediatrics ..... 185

**Ramos, Neill Dominic**  
Internal Medicine ..... 127

**Rana, Humera**  
Internal Medicine ..... 265

**Rao, Sheela**  
Pediatrics ..... 204

**Rasekhi, Mohammad Hassan**  
Internal Medicine ..... 84, 262, 296

**Rastegar, John Hassan**  
Family Practice ..... 188  
General Practice ..... 187

**Raya-Morones, Ruby A**  
Pediatrics ..... 110, 216

**Razalan, Lee Guererro**  
General Practice ..... 128

**Razeggi, Sarah**  
Pediatrics ..... 178

**Razi, David Farahmand**  
Internal Medicine ..... 112  
Pediatrics ..... 112, 113

**Rebollo, Yolanda**  
Pediatrics ..... 220

**Reddy, Mallu Chenna**  
Internal Medicine ..... 269

**Regullano, Jose Botor**  
General Practice ..... 236  
Pediatrics ..... 262

**Reid, Noelle Elyse**  
Family Practice ..... 144

**Reilly, Jo Marie**  
Family Practice ..... 182

**Reyes, Adoracion Abaco**  
General Practice ..... 132

**Reyes, David Michael**  
General Practice ..... 96

**Reyes, Kim Marie**  
General Practice ..... 221

**Rezvani, Mohammad**  
Internal Medicine ..... 72

**Riaz, Hassan Ali**  
General Practice ..... 257

**Riaz, Mohammad**  
General Practice ..... 255

**Richardson-Te, Carol Ann**  
Internal Medicine ..... 204

**Rico, Cristian**  
Family Practice ..... 85

**Rincon, Francisco Ignacio**  
Pediatrics ..... 177

**Rivera, Martha E.**  
Pediatrics ..... 218

**Roach, Michael Ohlin**  
Internal Medicine ..... 117

**Roberts, Suzanne Leslie**  
Pediatrics ..... 219

**Robinson, Lawrence Daniel**  
Pediatrics ..... 208

**Robinson, Tracy Dionne**  
Obstetrics And Gynecology ..... 224

**Rodas, Ana Lastenia**  
Pediatrics ..... 50

**Rodgers-Simpkins, Sharlita Michelle**  
Pediatrics ..... 251

**Rodriguez, Antonio Hurtado**  
General Practice ..... 265

**Rodriguez, Carlos Gustavo**  
Family Practice ..... 258

**Rodriguez, Cesar Alvaro**  
General Practice ..... 270

**Rodriguez, Clem Dulce**  
General Practice ..... 185

**Rodriguez, Francisco Gerardo**  
General Practice ..... 278

**Rodriguez, Margarita Alejandra**  
Family Practice ..... 152

**Rodriguez, Maria Elena**  
General Practice ..... 176



<b>Rodriguez, Martha Lidia</b> Family Practice ..... 81	<b>Saint-Croix, Peggy</b> General Practice ..... 209	<b>Schawlb, Suzanne Estrellita</b> Family Practice ..... 144
<b>Rodriguez, Rebecca Lynn</b> Internal Medicine ..... 282	<b>Sakhai, Yussef</b> Pediatrics ..... 73	<b>Schluederberg, Eric Ahlers</b> Family Practice ..... 140
<b>Roland, Michele Marie</b> Pediatrics ..... 216	<b>Salama, Michael Naim</b> Family Practice ..... 288	<b>Schneider, Mark David</b> Family Practice ..... 75
<b>Roman, Ricardo Richard</b> Internal Medicine ..... 201	<b>Salama, Naim Naguib</b> Pediatrics ..... 289	<b>Schwartz, Carol Rose</b> Internal Medicine ..... 283
<b>Romero, Raymundo</b> Internal Medicine ..... 82, 198	<b>Salami, Azadeh</b> Pediatrics ..... 98	<b>Scott, Cranford Lavern</b> Internal Medicine ..... 114
<b>Roque, Ronaldo Violeta</b> Internal Medicine ..... 134	<b>Salatinjants, Aida</b> Internal Medicine ..... 249, 250	<b>Seamster, Roderick Negal</b> Internal Medicine ..... 219
<b>Rosales Abrego, Nelson Ramon</b> Family Practice ..... 143	<b>Saldana, Annette Eloise</b> Pediatrics ..... 273	<b>Sechrist, Martin Thomas</b> Family Practice ..... 76
<b>Rosenblatt, Steven Lee</b> Family Practice ..... 187	<b>Salis, Donald David</b> Family Practice ..... 248 General Practice ..... 248	<b>Sedrak, Bothyna Fayed</b> Pediatrics ..... 122
<b>Rouzroch, Siamak</b> Internal Medicine ..... 134	<b>Samala, Veronica Rodriguez</b> Pediatrics ..... 104	<b>Segal, Douglas Brian</b> Internal Medicine ..... 229
<b>Roxas-Butlig, Evangeline Gidaya</b> Pediatrics ..... 63	<b>Samaniego, Luis Ramon</b> Family Practice ..... 216	<b>Segura, George Armando</b> Pediatrics ..... 176
<b>Roy, Rita</b> Pediatrics ..... 78	<b>Samawi, Roger Michael</b> Family Practice ..... 126	<b>Sehgal, Arunpal Singh</b> Internal Medicine ..... 132, 133
<b>Rubalcava, Rafael</b> Family Practice ..... 117	<b>San, Kyi Kyi</b> Internal Medicine ..... 81	<b>Sessions, Cindy Le</b> Pediatrics ..... 83, 157
<b>Rubinson, William J</b> Family Practice ..... 77, 78, 161 General Practice ..... 77	<b>San Diego, Rosita De Leon</b> Pediatrics ..... 252, 292	<b>Set-Agayan, Yervand William</b> Family Practice ..... 89
<b>Ruiz, Evette</b> Pediatrics ..... 52	<b>Sanathra, Mahendra Gaurishanker</b> General Practice ..... 182	<b>Seymour, Tyisha Lynn</b> Pediatrics ..... 154
<b>Ruiz, Ruben Mena</b> General Practice ..... 274	<b>Sanchez, Dennis James</b> General Practice ..... 56, 292	<b>Seyoum, Mesfin</b> General Practice ..... 115
<b>Run, Francisco D. K.</b> Family Practice ..... 278	<b>Sanchez, Isaac</b> Family Practice ..... 225	<b>Sghiatti, Vincent Robert</b> Family Practice ..... 215
<b>Russell, Hubert Anthony</b> Pediatrics ..... 72	<b>Sanchez, Leopoldo C. Inc.</b> General Practice ..... 71	<b>Shabafrooz, Sharareh</b> Family Practice ..... 48
<b>S</b>		
<b>Saa, Adaeze Fatou Mata</b> Family Practice ..... 114	<b>Sanchez-Aldana, Gabriel</b> Family Practice ..... 199	<b>Shadi, Payam</b> Internal Medicine ..... 200
<b>Saadat, Afshin</b> Internal Medicine ..... 122	<b>Sanders, Jesse David</b> Family Practice ..... 252, 297	<b>Shadpour, Joseph Matthew</b> Family Practice ..... 141
<b>Sababa, Lilian Edith</b> General Practice ..... 181 Pediatrics ..... 181	<b>Sanders, Michael John</b> Pediatrics ..... 232	<b>Shah, Ajit Chunilal</b> Internal Medicine ..... 117
<b>Sachani, Mehboob Anwerali</b> Pediatrics ..... 246	<b>Sandhu, Amrita</b> Family Practice ..... 139	<b>Shah, Chunilal Gangji</b> Family Practice ..... 116 General Practice ..... 116
<b>Sachdeva, Rekha</b> Pediatrics ..... 286	<b>Sanghvi, Manisha Virendra</b> Pediatrics ..... 231	<b>Shah, Hiren Chandrakant</b> Internal Medicine ..... 119
<b>Sadighi, Saeid</b> General Practice ..... 250, 291	<b>Saran, Ferdinand</b> Family Practice ..... 94	<b>Shah, Kirit Champaklal</b> Internal Medicine ..... 42, 43
<b>Safani, Elham Ariela</b> Pediatrics ..... 135	<b>Sardjono, Herman</b> Internal Medicine ..... 42	<b>Shah, Kiritkumar S</b> Family Practice ..... 169
<b>Sah, Hamilton James</b> Pediatrics ..... 85	<b>Sarkar, Soumitra</b> Internal Medicine ..... 237	<b>Shah, Mahmunnir A</b> Family Practice ..... 208
<b>Saifee, Talat</b> Pediatrics ..... 59	<b>Sarode, Praful Anand</b> Pediatrics ..... 250	<b>Shah, Mona Arvind</b> Pediatrics ..... 294
	<b>Savage, Arnold Ray</b> Internal Medicine ..... 62, 166	<b>Shaheedy, Mohamad</b> Pediatrics ..... 86
	<b>Sawiris, Samir Ageeb</b> Internal Medicine ..... 179	<b>Shakhnovits, Marianna</b> Family Practice ..... 233

<b>Shalabi, Kaied Othman</b> General Practice ..... 44	<b>General Practice</b> ..... 292	<b>Streeter, Karen Jolynn</b> Pediatrics ..... 197
<b>Shamim, Fatema Arif</b> Pediatrics ..... 203	<b>Sison, Rosario Fernandez</b> General Practice ..... 288	<b>Stresino, Althea Celia</b> Pediatrics ..... 251
<b>Shamsiddeen, Shafeeq Syid</b> General Practice ..... 214	<b>Smith, Denise Nicole</b> Family Practice ..... 228	<b>Stroik, Jessica Anne</b> Family Practice ..... 298
<b>Sharafi, Reza</b> Internal Medicine ..... 81	<b>Smookler, Gregory Lee</b> Pediatrics ..... 181	<b>Styles, Duane Wesley</b> Family Practice ..... 64
<b>Sharim, Homayoun</b> Internal Medicine ..... 57, 91	<b>So, Vannarith</b> Internal Medicine ..... 135	<b>Su, Tony Chi-Wei</b> Internal Medicine ..... 202
<b>Sharma, Chander Prakash</b> General Practice ..... 254	<b>Soans, Smita Manoj</b> Family Practice ..... 310	<b>Sulam, David</b> Family Practice ..... 218
<b>Shechter, Pagiel</b> General Practice ..... 73	<b>Soe, Yuliana</b> Internal Medicine ..... 244	<b>Sultana, Sayeeda</b> Pediatrics ..... 262
<b>Sheibani, Malek Iraj</b> General Practice ..... 170	<b>Sohn, Hyang Eun</b> Internal Medicine ..... 146	<b>Sumcad, Jocelyn Lao</b> Internal Medicine ..... 255
<b>Shek, David Yiu-Chee</b> General Practice ..... 98	<b>Solarte, David</b> Pediatrics ..... 59, 180	<b>Sundaram, Jawahar</b> Family Practice ..... 109, 194
<b>Shemer, Boris</b> General Practice ..... 174	<b>Soliman, Janet Fahem</b> Family Practice ..... 101 General Practice ..... 101	<b>Sur, Denise Kathleen</b> Family Practice ..... 283
<b>Shenouda, Emile George</b> General Practice ..... 232, 291 Pediatrics ..... 125	<b>Soliman, Jimmy H</b> Internal Medicine ..... 186	<b>Sura, Anjana Sailesh</b> Pediatrics ..... 234
<b>Shenoy, Mahamaya A</b> General Practice ..... 243	<b>Soliman, Karim Adly</b> General Practice ..... 110	<b>Suskin, Shea Elizabeth</b> Family Practice ..... 54
<b>Shenoy, Ranjit Theofile</b> Internal Medicine ..... 94	<b>Soliman, Nabil Nazir</b> Family Practice ..... 101 General Practice ..... 101	<b>Swanson, William Carl</b> Family Practice ..... 85 General Practice ..... 85
<b>Sheppard, James Ezra</b> Family Practice ..... 139	<b>Soliman, Rasha Boushra</b> Family Practice ..... 108	<b>Sweeny, Alfredo Enrique</b> Family Practice ..... 163, 164 General Practice ..... 163, 164
<b>Shien, Sandy</b> Pediatrics ..... 193	<b>Soliman, Tahani Boushra</b> General Practice ..... 103	<b>Swida, Maria Teresa</b> Family Practice ..... 116
<b>Shin, Min Soo</b> Internal Medicine ..... 105	<b>Solomon, David</b> Family Practice ..... 280	<b>Sy, Maria Lilibeth</b> Pediatrics ..... 253
<b>Show, Wei-Der</b> General Practice ..... 180	<b>Somsanith, Keith Aaron</b> Family Practice ..... 259	
<b>Shu, Joan Lee</b> Pediatrics ..... 278	<b>Song, Fine</b> Family Practice ..... 54, 128	
<b>Shulman, Valery</b> General Practice ..... 169, 170	<b>Song, James H</b> Internal Medicine ..... 97	
<b>Silva, Juan Antonio</b> Family Practice ..... 195	<b>Sotelo, Cordelia Lieberman</b> Family Practice ..... 126	
<b>Silva, Vasthi Vivian</b> Internal Medicine ..... 215	<b>Sotomayor, Salvador Manuel</b> General Practice ..... 261	
<b>Silver, Scott Jordan</b> Internal Medicine ..... 293	<b>Sourehnissani, Mehran</b> Internal Medicine ..... 113	
<b>Sim, William Chunghun</b> Internal Medicine ..... 82	<b>Spar, Myles David</b> Internal Medicine ..... 284	
<b>Simonian, Nune Aram</b> Pediatrics ..... 93	<b>Stahl, Rebecca Lynn</b> Pediatrics ..... 146, 277	
<b>Sims, Carolyn Erika</b> Family Practice ..... 205	<b>Stavros, Sophia Lim</b> Pediatrics ..... 159	
<b>Singleton, Michael Jerome</b> General Practice ..... 192, 193	<b>Steinberg, David Neal</b> Family Practice ..... 202	
<b>Sinha, Rakhi</b> Family Practice ..... 102, 139	<b>Steiner, Nancy J</b> Pediatrics ..... 299	
<b>Sison, Reuven Fernandez</b> Family Practice ..... 292	<b>Stewart, Tahira</b> Family Practice ..... 102	

**T**

<b>Tabila, Rodolfo Torio</b> General Practice ..... 62, 130
<b>Tadros, Georgette</b> Pediatrics ..... 82
<b>Tafoya, Richard Anthony</b> Pediatrics ..... 216
<b>Taheri, Parviz P</b> General Practice ..... 251
<b>Takata, Glenn Shigeo</b> Pediatrics ..... 216
<b>Takayama, Christian Mario</b> Family Practice ..... 148
<b>Takla, Roger Youssef</b> Pediatrics ..... 128
<b>Tamadon, Shokouh</b> General Practice ..... 308
<b>Tamari, Mansour</b> General Practice ..... 243
<b>Tamhane, Shrikant K</b> Family Practice ..... 62

**INDEX OF PHYSICIANS**

<b>Tan, Maybel Min</b> <i>Internal Medicine</i> .....	72	<i>Internal Medicine</i> .....	172	<b>Tu, Serena Ah-Ching</b> <i>Pediatrics</i> .....	93
<b>Tan, Terence T Z</b> <i>General Practice</i> .....	227	<b>Tobay, Chynara</b> <i>Pediatrics</i> .....	312	<b>Tukaj, Joanna</b> <i>Pediatrics</i> .....	96
<b>Tanaka, Diane Kimiko</b> <i>Pediatrics</i> .....	222	<b>Tolentino, Maria Christina Lim</b> <i>Family Practice</i> .....	64	<b>Tulpule, Radhika</b> <i>Internal Medicine</i> .....	70
<b>Tang, Debra Linda</b> <i>Pediatrics</i> .....	195	<b>Ton, Hoang Tich</b> <i>General Practice</i> .....	170	<b>Tyre, Nancy</b> <i>Family Practice</i> .....	283
<b>Tan-Truong, Sophia Tsu</b> <i>Family Practice</i> .....	65, 311	<b>Toomari, Tajav</b> <i>Pediatrics</i> .....	86, 295	<b>Tyson, Kevin Bertrand</b> <i>Internal Medicine</i> .....	259
<b>Tarin, Lucila</b> <i>Family Practice</i> .....	200	<b>Topsakalyan, Arutyun</b> <i>General Practice</i> .....	93	<b>U</b>	
<b>Tarn, Derjung Mimi</b> <i>Family Practice</i> .....	283	<b>Torkan, Bruce</b> <i>General Practice</i> .....	173	<b>Ugalde, Sergio Lopez</b> <i>General Practice</i> .....	54, 100, 173
<b>Tawadrous, Odette Rizk</b> <i>Internal Medicine</i> .....	228	<b>Torreblanca, Jose Fernando</b> <i>General Practice</i> .....	286	<b>Ugorji, Chinedu John</b> <i>Internal Medicine</i> .....	256
<b>Taylor, Randy Kongo Doc</b> <i>Internal Medicine</i> .....	245	<i>Pediatrics</i> .....	286, 287	<b>Urbina, Marvin</b> <i>Family Practice</i> .....	47, 121
<b>Tcheng, Barbara Maria</b> <i>Pediatrics</i> .....	72, 277	<b>Torreblanca, Jose Manuel</b> <i>General Practice</i> .....	105, 289	<b>Uribe, Daniel</b> <i>Family Practice</i> .....	249
<b>Te, Francis Co</b> <i>Internal Medicine</i> .....	186	<b>Torres, Miguel Angel</b> <i>Family Practice</i> .....	189	<b>Uy, Buenafior Ramos</b> <i>Pediatrics</i> .....	61
<b>Tebi, Sina</b> <i>Internal Medicine</i> .....	151	<b>Torres, Noel</b> <i>Pediatrics</i> .....	51, 52	<b>Uy, Santos Anizaga</b> <i>Internal Medicine</i> .....	167
<b>Tejani, Zarin Nasir</b> <i>Pediatrics</i> .....	72	<b>Trabanino, Rene Jouvanni</b> <i>Family Practice</i> .....	145	<b>Uyuni, Adhemar Fernando</b> <i>General Practice</i> .....	52
<b>Teleten, Nikolay</b> <i>Family Practice</i> .....	65	<b>Tran, Alex Leland</b> <i>Family Practice</i> .....	309	<b>V</b>	
<b>Teng, Chia Yu</b> <i>Internal Medicine</i> .....	276	<b>Tran, Daniel Thanh-Nhat</b> <i>General Practice</i> .....	110	<b>Valamanesh, Daryoosh</b> <i>Internal Medicine</i> .....	269
<b>Ter-Poghosyan, Zarine</b> <i>Family Practice</i> .....	58, 244	<b>Tran, Khai Quang</b> <i>Family Practice</i> .....	253	<b>Valenzuela, Efren Sison</b> <i>Pediatrics</i> .....	172
<b>Thai, Bao Khanh Minh</b> <i>Family Practice</i> .....	95	<b>Tran, Ngoc-Mai Thi</b> <i>General Practice</i> .....	67	<b>Valery, Harold Cardinal</b> <i>General Practice</i> .....	129, 168
<b>Thaker, Kartik Bhanuprasad</b> <i>Internal Medicine</i> .....	123	<b>Trani, Sergio Ibanez</b> <i>General Practice</i> .....	256	<b>Valladares, Jackelyn Lisette</b> <i>Pediatrics</i> .....	161
<b>Theard, Lowell Paul</b> <i>Internal Medicine</i> .....	75	<b>Travelli, Andrew Huntley</b> <i>Pediatrics</i> .....	90	<b>Vallota, Enrique Hugo</b> <i>Family Practice</i> .....	119
<b>Thenappan, Annapoorani</b> <i>Pediatrics</i> .....	192	<b>Trinh, Dat Quoc</b> <i>Family Practice</i> .....	265	<i>General Practice</i> .....	232, 266
<b>Thomas, Frederick Nathan</b> <i>General Practice</i> .....	214	<b>Trompeta, Bellaflor Villanueva</b> <i>Pediatrics</i> .....	246	<b>Van Speybroeck, Alexander Lee</b> <i>Pediatrics</i> .....	196
<b>Thomas, James Donald</b> <i>Family Practice</i> .....	210	<b>Truong, Benjamin Quang</b> <i>Family Practice</i> .....	273	<b>Varela, Gilbert Randall</b> <i>Family Practice</i> .....	222
<b>Thomas, Kevin Charles</b> <i>General Practice</i> .....	185	<b>Tsadok, Jacob Mehran</b> <i>Internal Medicine</i> .....	190	<b>Varma, Usha Kiran</b> <i>General Practice</i> .....	278
<i>Internal Medicine</i> .....	185	<b>Tsai, Jack Shin-Yow</b> <i>Family Practice</i> .....	127	<b>Vashistha, Krishan Kumar</b> <i>Pediatrics</i> .....	61
<b>Thompson, Michelle Andrea</b> <i>Pediatrics</i> .....	191	<b>Tsai, Mark Chung-Hsun</b> <i>Internal Medicine</i> .....	257	<b>Vaynerov, Yelena E</b> <i>General Practice</i> .....	169
<b>Tigner-Weekes, Linda Jean</b> <i>Pediatrics</i> .....	211	<b>Tsai, Oliver Cheng-Tung</b> <i>Internal Medicine</i> .....	303	<b>Vayupakparnonde, Rungsima</b> <i>Pediatrics</i> .....	155
<b>Tillis, Toya Ann</b> <i>Pediatrics</i> .....	270	<b>Tsai, Zonglang</b> <i>Internal Medicine</i> .....	294	<b>Vayuvegula, Bharathi S</b> <i>General Practice</i> .....	96
<b>Tincopa-Minan, Luis Felix</b> <i>General Practice</i> .....	103, 306	<b>Tsi, Chung Heng</b> <i>Pediatrics</i> .....	129	<b>Vazquez, Carolina</b> <i>Family Practice</i> .....	53
<b>Tizon, Lorenzo Esguerra</b> <i>General Practice</i> .....	172	<b>Tu, Gene Chang</b> <i>Family Practice</i> .....	275		

**Vazquez, Lorenzo Moises**  
*Family Practice* ..... 120, 121

**Vega, Cesar Augusto**  
*Family Practice* ..... 247

**Velez, Cesar Augusto**  
*Family Practice* ..... 187  
*General Practice* ..... 187

**Venegas, Carlos Augusto**  
*Family Practice* ..... 289  
*General Practice* ..... 289  
*Pediatrics* ..... 288

**Vescovo, Gina Evelyn**  
*Family Practice* ..... 132

**Vigil, Daniel Vicente**  
*Family Practice* ..... 283

**Vignarajan, Nirupa**  
*Internal Medicine* ..... 93

**Villagomez, Jose Lopez**  
*General Practice* ..... 190

**Villanueva, Juventino Tongson**  
*Pediatrics* ..... 106, 178

**Villarreal, Steve James**  
*Family Practice* ..... 311

**Villatoro, Jasmin Antonnelle**  
*Family Practice* ..... 45, 118, 119, 284

**Villegas, Sergio Banuelos**  
*Family Practice* ..... 220

**Vinetz, Robert Sherman**  
*Pediatrics* ..... 210

**Vizel, David**  
*Internal Medicine* ..... 192

**Vo, Huu Dinh**  
*General Practice* ..... 266, 267

**Vo, Phac Van**  
*General Practice* ..... 131

**Vo, Tri Minh**  
*Family Practice* ..... 84

**Vu, Dan Quoc**  
*General Practice* ..... 131

**Vuong, Tinh Uyen Chau**  
*Family Practice* ..... 138

**Vuong-Dac, Man**  
*Family Practice* ..... 50

**W**

**Wada, Jonathan Mark**  
*Family Practice* ..... 127

**Wada, Kimberly Reigel**  
*Pediatrics* ..... 127

**Wagner, Amy Christine**  
*Pediatrics* ..... 61

**Wakim, Mary Ellen**  
*Pediatrics* ..... 278

**Walker, Angela Marie**  
*Pediatrics* ..... 83, 157

**Wallace, Olukemi Aderonke**  
*Internal Medicine* ..... 124, 180

**Wang, Dejun**  
*Internal Medicine* ..... 275

**Wang, John Zheng**  
*Internal Medicine* ..... 304

**Wang, Mary**  
*Internal Medicine* ..... 275

**Wang, Wei W**  
*Family Practice* ..... 241

**Wang, Yi**  
*Family Practice* ..... 64

**Wang, Ying-Fuh Alex**  
*Family Practice* ..... 270

**Ward, Andrette Tempie**  
*Pediatrics* ..... 258

**Ware, Kirsten Anne**  
*Family Practice* ..... 139

**Warren, James Timothy**  
*Pediatrics* ..... 270

**Warren, Lisa Marie**  
*Pediatrics* ..... 264

**Warren, Robert James**  
*Family Practice* ..... 264

**Warsh, Joel Michael**  
*Pediatrics* ..... 161, 300

**Wasef, Rashad Naguib**  
*General Practice* ..... 41

**Wassily, Victor Maurice**  
*Internal Medicine* ..... 237

**Watkins, Chawn Elizabeth**  
*Pediatrics* ..... 297

**Webb, James Glenn**  
*Pediatrics* ..... 253

**Wei, John Chii-Sen**  
*Internal Medicine* ..... 288

**Weiner, Elizabeth Anne**  
*Pediatrics* ..... 158

**Weinstein, Philip Bernard**  
*Internal Medicine* ..... 257

**Weiss, Timothy**  
*Family Practice* ..... 281

**Westhout, Franklin Delano**  
*General Practice* ..... 148

**White, Kathryn Carr**  
*Family Practice* ..... 195

**White, Stephanie Lynn**  
*Family Practice* ..... 263

**Wielenga, Robert James**  
*Family Practice* ..... 82

**Wijesekera, Stanley**  
*General Practice* ..... 234  
*Pediatrics* ..... 234

**Wilches, Alberto**  
*General Practice* ..... 255

**Wille, Maya Elena**  
*Pediatrics* ..... 101

**Winkler, Heidi Ann**  
*Pediatrics* ..... 182, 280

**Wong, Donna Lynn**  
*Family Practice* ..... 76

**Wong, Gordon Kwok Tung**  
*General Practice* ..... 41  
*Internal Medicine* ..... 41

**Wong, Hanson Pao-Sang**  
*Internal Medicine* ..... 56  
*Pediatrics* ..... 56

**Wong, Jair**  
*Internal Medicine* ..... 306

**Wong, Kai Yip**  
*General Practice* ..... 186

**Wong, Kelly Tim Tim**  
*Family Practice* ..... 138, 240

**Wong, Kin**  
*Internal Medicine* ..... 142

**Wong, Kin Cheung**  
*Internal Medicine* ..... 90

**Wong, Li Chiung**  
*Pediatrics* ..... 122, 304

**Wong, Nga Wan**  
*Internal Medicine* ..... 164

**Wong, Shi-Yin**  
*Family Practice* ..... 212

**Wong, Siu Wan**  
*Internal Medicine* ..... 286

**Wong, Sunny Wing Chi**  
*Internal Medicine* ..... 240

**Wong, Tan Lin**  
*Internal Medicine* ..... 122, 273

**Wong, Winston Cheung-Pui**  
*Internal Medicine* ..... 64

**Wongsaroj, Patarapha**  
*Internal Medicine* ..... 153

**Wosk, Samuel R**  
*General Practice* ..... 189  
*Internal Medicine* ..... 189

**Wu, Henry**  
*Pediatrics* ..... 157

**Wu, James Juenin**  
*Pediatrics* ..... 266

**Wu, Joseph Yu-Kwong**  
*Internal Medicine* ..... 42, 211

**Wu, Katherine Sy-Chu**  
*Pediatrics* ..... 135

**Wu, Kesheng**  
*Internal Medicine* ..... 310

**Wu, Kong-Tay**  
*Pediatrics* ..... 266

**Wu, Pei-Chi**  
*Family Practice* ..... 75

**Wu, Peter En-Yuan**  
*Family Practice* ..... 292

**Wu, Tai-Hing**  
*Internal Medicine* ..... 279

<b>Wu, Wuu-Shyong</b> <i>Internal Medicine</i> .....	235	<b>Yu, Edwin Tan</b> <i>Family Practice</i> .....	237, 263
<b>Wu, Xipu Jack</b> <i>Internal Medicine</i> .....	275	<b>Yu, King-Yee</b> <i>General Practice</i> .....	267
<b>X</b>		<b>Yuan, Jessie Su Tien</b> <i>Family Practice</i> .....	224
<b>Xu, Jun</b> <i>Internal Medicine</i> .....	42	<b>Yun, Eun Mi</b> <i>Internal Medicine</i> .....	181
<b>Y</b>		<b>Yung, Siyi Zhang</b> <i>Pediatrics</i> .....	296
<b>Yacomotti, Luciana Maria</b> <i>Family Practice</i> .....	156	<b>Yung, Tin Yau</b> <i>Internal Medicine</i> .....	279
<b>Yacoob, Sajjad Ayub</b> <i>Pediatrics</i> .....	223	<b>Yutani, Ray Minoru</b> <i>Family Practice</i> .....	264, 265
<b>Yacoub, Atef Labib</b> <i>General Practice</i> .....	236	<b>Z</b>	
<b>Yacoub, Nader Michel</b> <i>General Practice</i> .....	119	<b>Zafaranchi, Mojdeh</b> <i>Pediatrics</i> .....	306
<b>Yadegarian, Adrine M</b> <i>Pediatrics</i> .....	90	<b>Zaks, Camilo Calderon</b> <i>Family Practice</i> .....	145
<b>Yadegarian, Herach H</b> <i>General Practice</i> .....	92	<b>Zaky, Amal Youssef</b> <i>General Practice</i> .....	104, 280
<b>Yagoobian, Behrooz Bruce</b> <i>General Practice</i> .....	106, 180, 256	<i>Internal Medicine</i> .....	104
<i>Pediatrics</i> .....	106, 180	<b>Zambrano, Oscar Guillermo</b> <i>Internal Medicine</i> .....	49
<b>Yan, Malvin Yen</b> <i>Internal Medicine</i> .....	253	<b>Zamora, Antonio</b> <i>Pediatrics</i> .....	204
<b>Yang, Cindy Wen-Hsin</b> <i>Family Practice</i> .....	246	<b>Zamora, Lilia V</b> <i>Family Practice</i> .....	239
<b>Yee, Lawrence K</b> <i>Family Practice</i> .....	141	<b>Zamorano, Antonio</b> <i>Family Practice</i> .....	88, 138, 139
<b>Yeghoyan, Karine</b> <i>Internal Medicine</i> .....	231	<b>Zandi, Mahin Esfahani</b> <i>General Practice</i> .....	167
<b>Yeh, Peter Ben</b> <i>Family Practice</i> .....	135	<b>Zapanta-Novero, Yolanda Alvario</b> <i>Pediatrics</i> .....	256
<b>Yerro, Gladys Hope</b> <i>Pediatrics</i> .....	296	<b>Zapata, Joni Sue</b> <i>Family Practice</i> .....	247
<b>Yerzinkian, Susanna M</b> <i>Pediatrics</i> .....	91	<b>Zapata, Martin Rangel</b> <i>Internal Medicine</i> .....	77
<b>Yin, Larry</b> <i>Pediatrics</i> .....	224	<b>Zapata, Reynaldo Cordova</b> <i>Internal Medicine</i> .....	172
<b>Ynchausti, Raquel Martinez</b> <i>Pediatrics</i> .....	302	<b>Zarrabi, Manoochehr</b> <i>Internal Medicine</i> .....	50, 290
<b>Yoo, Carlos</b> <i>Family Practice</i> .....	260	<b>Zeelander, Lisa Michelle Blum</b> <i>Family Practice</i> .....	245
<b>Yoo, Kyung Soo</b> <i>Family Practice</i> .....	242	<b>Zevallos, Edwin Werner</b> <i>General Practice</i> .....	108
<b>Yoo, Seung Bin</b> <i>Pediatrics</i> .....	206	<b>Zevallos, Manuel</b> <i>Internal Medicine</i> .....	225
<b>Yoon, Eun Joo</b> <i>Internal Medicine</i> .....	188	<b>Zhuo, Philip Yue</b> <i>Family Practice</i> .....	241
<b>Yoon, Ruth Hannah</b> <i>Pediatrics</i> .....	166		
<b>Young, Harding Gerard</b> <i>Family Practice</i> .....	229		





**L.A. Care**  
*Covered*<sup>™</sup>  
**Direct**

# Index of Languages Spoken by Primary Care Providers

**ABNAKI**

**Downey**  
 Sechrist, Martin Thomas ..... 76

**AFRIKAANS**

**Santa Monica**  
 Hakimi, Solemon M. H. .... 282

**AMHARIC**

**Los Angeles**  
 Negussie, Suzanna S ..... 195

**ARABIC**

**Bell Gardens**  
 Petkar, Madhuri Prabhakar ..... 54

**Compton**  
 Adams, John Donald ..... 65

**Culver City**  
 Prasad, Rajendra ..... 73

**Downey**  
 Farah, Amin ..... 81  
 Glor, Rita ..... 76  
 Iskarous, Ragaa Zakher ..... 79

**Duarte**  
 Tadros, Georgette ..... 82

**Encino**  
 Javaherian, Jasmin ..... 86

**Glendale**  
 Debnath, Sheila ..... 91  
 Doyan, Richard ..... 94  
 Khojayan, Vigen ..... 89

**Hawaiian Gardens**  
 Jorge, Bernard Simon ..... 98, 99

**Huntington Park**  
 Abdel-Malek, Shahira Shafik ..... 103  
 Soliman, Tahani Boushra ..... 103  
 Zaky, Amal Youssef ..... 104

**La Puente**  
 Nercessian, Armen Yeghia ..... 118

**Long Beach**  
 Haman, Hanan Nasreddin ..... 136  
 Samawi, Roger Michael ..... 126

**Los Angeles**  
 Al-Sarraf, Lena ..... 141  
 Azar, Nicola Faris ..... 154  
 Fozailoff, Arezoo ..... 155  
 Ghaly, Azmy Fouad ..... 182, 183  
 Gill, Cadrin Emmanuel ..... 213  
 Gindi, Magdi Riad ..... 167  
 Gindi, Vivian Magdi ..... 205  
 Govindarajan, Sudha ..... 169  
 Halawi, Hassan ..... 161  
 Kim, Samuel Sun ..... 140  
 Lavi, Alfred ..... 142  
 Moustafa, Marwa Abdelmohsen ..... 198  
 Oraha, Senam E ..... 202  
 Pakour, Meada ..... 199  
 Rastegar, John Hassan ..... 188

Soliman, Jimmy H ..... 186  
 Steinberg, David Neal ..... 202  
 Winkler, Heidi Ann ..... 182

**Lynwood**  
 Felahy, Basil ..... 226

**Maywood**  
 Iskarous, Ragaa Zakher ..... 229  
 Pakour, Meada ..... 231

**Montebello**  
 Wassily, Victor Maurice ..... 237  
 Yacoub, Atef Labib ..... 236

**North Hollywood**  
 Al-Imami, Jihad Shaker ..... 244

**Paramount**  
 Khoury, Maribel P ..... 257  
 Khoury, Nabil Horacio ..... 255

**Pico Rivera**  
 Sultana, Sayeeda ..... 262

**Pomona**  
 Anabi, Samir Issa ..... 269

**San Dimas**  
 Iskander, Rosanna Wadie ..... 276  
 Kadhium, Sabah Afrasiab ..... 276

**San Pedro**  
 Zaky, Amal Youssef ..... 280

**South Gate**  
 Azar, Nicola Faris ..... 287

**Sylmar**  
 Rabadi, Fares Jeries ..... 293

**Van Nuys**  
 Ghannadi, Max Mahmoud ..... 295

**Whittier**  
 Jalil, Marian ..... 307

**ARMENIAN**

**Bell**  
 Mcmillan, Samuel Leroy ..... 52  
 Vazquez, Carolina ..... 53

**Beverly Hills**  
 Barcohana, David ..... 57  
 Sharim, Homayoun ..... 57

**Burbank**  
 Agababian, Gor ..... 60  
 Ghahari, Fakhriran ..... 59  
 Melikterminas, Edmond ..... 59  
 Ossia, Arman ..... 59  
 Ter-Poghosyan, Zarine ..... 58

**Canoga Park**  
 Uy, Buenaflor Ramos ..... 61

**Canyon Country**  
 Feldman, Rochelle Cohen ..... 62

**Commerce**  
 Kahen, Nissan ..... 64

**Compton**  
 Javdan, Ron ..... 68  
 Marsh, Alva Alaric ..... 67

**Encino**  
 Mehrabi, Yousef ..... 86

**Glendale**  
 Abraham, Gizel Awadallah ..... 93  
 Abrahamian, Alice ..... 89  
 Arakel, Artoon ..... 92  
 Arutyounian, Narine ..... 93  
 Avakian, Saro ..... 94  
 Avanes, Emil ..... 89  
 Barsegyan, Arsine ..... 94  
 Carapiet, Andreh ..... 90  
 Duron, Paul Adolph ..... 92  
 Furman, Adrian Arthur ..... 90  
 Galfaian, Anait ..... 91  
 Gold, Marina ..... 91  
 Levine, Stephen Marcus ..... 95  
 Sharim, Homayoun ..... 91  
 Topsakalyan, Arutyun ..... 93  
 Yadegarian, Herach H ..... 92  
 Yerzinkian, Susanna M ..... 91

**Hawthorne**  
 Soliman, Janet Fahem ..... 101

**Huntington Park**  
 Barseghian, Nana ..... 103

**Inglewood**  
 Cohenzadeh, Elias ..... 111  
 Hovhannisyann, Armen ..... 114

**La Puente**  
 Dominguez, Emil Ray ..... 120  
 Nercessian, Armen Yeghia ..... 118

**Long Beach**  
 Nassim, Omid ..... 131

**Los Angeles**  
 Abdian, Loghman ..... 178  
 Alexander, Edward Andrew ..... 177  
 Almaguer, Juan Antonio ..... 163  
 Artinyan, Ludvik ..... 182  
 Behroozan, Benjamin ..... 173  
 Broukhim, Kamran ..... 170  
 Covington, Elizabeth Jean ..... 214  
 Escobar, Juan Alberto ..... 217  
 Foust, Scott Jason ..... 146  
 Gindi, Magdi Riad ..... 167  
 Hakimi, Solemon M. H. ..... 178  
 Javdan, Ron ..... 208  
 Karapetian, Michael Yuryevich ..... 192  
 Khalili, Imanuel ..... 157  
 Kotoyan, Marcos Apraham ..... 165  
 Kovalevsky, Marina ..... 191  
 Livhits, Masha Jean ..... 146  
 Makabali, Reynaldo Limpin ..... 183, 184  
 Minassian, Guiragos Sarkis ..... 175  
 Nassim, Omid ..... 175  
 Rad, Amir H. M. ..... 152  
 Ramos, Claudia ..... 185  
 Sundaram, Jawahar ..... 194  
 Sweeny, Alfredo Enrique ..... 163, 164

**Mission Hills**  
 Yeghoyan, Karine ..... 231

**Montebello**  
 Arevalo, Rodolfo Antonio ..... 238  
 Chua, William Ang ..... 235  
 Hernandez, Luis ..... 239  
 Iqbal, Shaheen ..... 235, 236  
 Shakhnovits, Marianna ..... 233  
 Wassily, Victor Maurice ..... 237

**INDEX BY LANGUAGES**



**North Hollywood**  
 Doostan, Jay ..... 244

**Norwalk**  
 Salatinjants, Aida ..... 250

**Paramount**  
 Yagobian, Behrooz Bruce ..... 256

**Pasadena**  
 Haddad, Issac Mahfoud ..... 259  
 Tyson, Kevin Bertrand ..... 259

**Pico Rivera**  
 Ahmed, Parveen Nur ..... 261  
 Marouni, Payam ..... 259

**Pomona**  
 Patwa, Geeta Jayantilal ..... 267

**Santa Monica**  
 Behroozan, Benjamin ..... 282

**South Gate**  
 Venegas, Carlos Augusto ..... 288, 289

**Tarzana**  
 Carmalt, Emmett Duane ..... 293

**Van Nuys**  
 Marouni, Payam ..... 295  
 Pilossyan, Vagharshak Mikhail ..... 296

**West Covina**  
 Dominguez, Emil Ray ..... 303

**Rowland Heights**  
 Wang, Mary ..... 275

**West Covina**  
 Lim, Susan ..... 303

**Whittier**  
 Lim, Kheng Jin ..... 309

**Lynwood**  
 Chan, Constant K.S. .... 226

**Monterey Park**  
 Chen, David ..... 241  
 Lam, Ding Sun ..... 240  
 Wong, Kelly Tim Tim ..... 240

**CAMBODIAN**

**Alhambra**  
 Chan, Justin Le ..... 42

**Artesia**  
 Dhamija, Kailash Raj ..... 43

**Long Beach**  
 Mungcal, Henrico V ..... 131, 132  
 So, Vannarith ..... 135

**Los Angeles**  
 Wong, Kin ..... 142

**San Gabriel**  
 Lam, Michael Ngai-Yin ..... 279

**South El Monte**  
 Ashok, Nagasamudra Shamarao ..... 285, 286

**Pico Rivera**  
 Huynh, Stella ..... 260  
 Yu, Edwin Tan ..... 263

**Pomona**  
 Fung, Kent Keith ..... 271

**Rosemead**  
 Nguyen, Quy Van ..... 273  
 Ruiz, Ruben Mena ..... 274

**Rowland Heights**  
 Teng, Chia Yu ..... 276

**San Gabriel**  
 Chow, Hubert Wing ..... 279

**South El Monte**  
 Wong, Siu Wan ..... 286

**Torrance**  
 Tsai, Zonglang ..... 294

**CANTONESE**

**Alhambra**  
 Lam, Eddie Kwok-Shing ..... 42  
 Mo, Matthew Kam Yu ..... 41  
 Wong, Gordon Kwok Tung ..... 41

**Artesia**  
 Hwang, Tzong-Yueh ..... 43

**Baldwin Park**  
 Lee, Terry Michael ..... 48  
 Punzalan, Rodolfo Vallejos ..... 46

**Bellflower**  
 Wong, Hanson Pao-Sang ..... 56

**Diamond Bar**  
 Lee, David Pao Min ..... 75

**Downey**  
 Aguilar, Virginia Agbagala ..... 79  
 Hsu, Goethe Isaac ..... 80

**West Covina**  
 Lam, Julie ..... 300  
 Lim, Susan ..... 303  
 Lin, Hsin Lang ..... 302

**Whittier**  
 Lee, Tsz Ying ..... 310  
 Pang, George Kyaw-Thu ..... 307

**BENGALI**

**Compton**  
 Dasgupta, Shom ..... 65

**Downey**  
 Ganguly, Arnab ..... 81  
 Roy, Rita ..... 78

**Los Angeles**  
 Barua, Soma ..... 145  
 Rahman, Showkot Ara ..... 203

**Montebello**  
 Sarkar, Soumitra ..... 237

**North Hills**  
 Chatterjee, Neil Anjan ..... 243, 244

**CHINESE**

**Alhambra**  
 Lau, May Yuk ..... 42

**Los Angeles**  
 Chow, Thick Gong ..... 165

**Monterey Park**  
 Chuang, Lilian S ..... 240

**West Covina**  
 Wang, John Zheng ..... 304

**BULGARIAN**

**Hawthorne**  
 Awada, Ali Mohamad ..... 102

**South El Monte**  
 Ashok, Nagasamudra Shamarao ..... 285, 286

**CROATIAN**

**Long Beach**  
 Nenadic, Ivan ..... 129

**BURMESE**

**El Monte**  
 Kaw, Matthew K.M. .... 85

**Lynwood**  
 Chan, Constant K.S. .... 226

**Pasadena**  
 Oo, Theingi ..... 258

**Rosemead**  
 Wong, Tan Lin ..... 273

**DUTCH**

**Los Angeles**  
 Westhout, Franklin Delano ..... 148

**Pomona**  
 Agarwal, Vandana ..... 267

**ENGLISH**

**Alhambra**  
 Lam, Eddie Kwok-Shing ..... 42

**Arcadia**  
 Chieng, An Pang ..... 43  
 Patel, Dilip Shivabhai ..... 42

Sardjono, Herman .....	42	Nguyen, Tuan Huu .....	60	Iskarous, Ragaa Zakher .....	79
<b>Artesia</b>		<b>Canyon Country</b>		Kawakami, Susan Reiko .....	76
Bambrah-Dhamija, Mehtab .....	44	Olfus, Taura Michelle .....	61	Le, Phillip Dinh .....	80
Dhamija, Kailash Raj .....	43	<b>Carson</b>		Prado, Venancio E .....	81
Egari, Roy .....	43	Hardy, Bernard Lamar .....	63	Rodriguez, Martha Lidia .....	81
<b>Azusa</b>		Johnson, Veassa Gail .....	63	Rubinson, William J .....	77, 78
Alas Pocasangre, Juan Lempira .....	45	Savage, Arnold Ray .....	62	San, Kyi Kyi .....	81
Bains, Bhupinder .....	45	<b>Castaic</b>		Schneider, Mark David .....	75
Kamdar, Bina Ashraf .....	44	Dixon, Samuel Presley .....	63	Sechrist, Martin Thomas .....	76
<b>Baldwin Park</b>		Olfus, Taura Michelle .....	63	Sharafi, Reza .....	81
Berganza, Jose Dalio .....	47	<b>Cerritos</b>		Wielenga, Robert James .....	82
Carrillo, Herman Fricke .....	46, 47	Badar, Francisco Licopit .....	63	Zapata, Martin Rangel .....	77
Chang, Jyh Chao .....	47	Mui, Andrew Hoi-Hang .....	64	<b>El Monte</b>	
Fernandez, Marina Halili .....	46	<b>Claremont</b>		Chava, Sreedhar .....	83
Garg, Santosh Kumar .....	46	Ijadi, Jeffrey .....	64	De Artola, Ignacio .....	86
Lee, Terry Michael .....	48	Styles, Duane Wesley .....	64	Koh, Sandy Soonchung .....	84
Lim, Holly .....	48	Tolentino, Maria Christina Lim .....	64	Kpaduwa, Stella Oriagri .....	85
Mandani, Amado David .....	46	<b>Compton</b>		Perez, Omar .....	83, 84
Urbina, Marvin .....	47	Adams, John Donald .....	65	Rasekhi, Mohammad Hassan .....	84
Villatoro, Jasmin Antonnelle .....	45	Guerrero, David Andrew .....	66	Sessions, Cindy Le .....	83
<b>Bell</b>		Hibler, Anita Mae .....	67	Swanson, William Carl .....	85
Estrella, Gustavo Eduardo .....	51	Kyazze, Fred Boyd .....	66	Walker, Angela Marie .....	83
Henar, Evelyn Tabayoong .....	50	Lopez, Glenn Andrew .....	68	<b>Encino</b>	
Jimenez, Francisco A .....	50	Matemotja, Daniel .....	65	Shaheedy, Mohamad .....	86
Lalezary, Arash .....	51	Memon, Muhammad Jawaid .....	66	Toomari, Tajav .....	86
Martinez, Rivera Marco Anton .....	51	Ogele, Anthonia Chileme .....	67	<b>Gardena</b>	
Matemotja, Daniel .....	49	<b>Covina</b>		Deorosan, Verretta .....	88
Mootoo, Keith Ivor .....	49	Desai, Priti Nimesh .....	71	Golbari, Abraham .....	87
Perez, Angel Guillen .....	53	Gidowski, Rosa Maria .....	70	Hogan, Anjanette Marshawn .....	88
Prieto, Jose Norberto .....	49	Ha, Thomas Tuong .....	70	Kahen, Dan Moshe .....	86
Shabafrooz, Sharareh .....	48	Jandial, Rajnish .....	71	Malone, Dwight Wayne .....	88
Torres, Noel .....	51, 52	Khedia, Sanjay Natverlal .....	70	Mao, Kurene Tima .....	87
Uyuni, Adhemar Fernando .....	52	Mai, Viet Quoc .....	71	<b>Glendale</b>	
<b>Bell Gardens</b>		Mawaheb, Khaled Ahmed Aly .....	71	Abovian, Vigen Vick .....	89
Alexander, Brooke Elizabeth .....	53	Osorio, Courtney .....	69	Antosyan, Levon .....	92
Koe, Lillian .....	53	Patel, Falgooni Rajendra .....	68	Bai, Jilin .....	90
<b>Bellflower</b>		Patel, Prakashchandra Thakorbbhai .....	69	Barsegyan, Arsine .....	94
Almeida, Blanca Bertha .....	56	Pleitez, Nuria Francisca .....	69	Bui, Duc Cong .....	91
Danganan, Imelda Yujuico .....	55	Sanchez, Leopoldo C. Inc .....	71	Charchian, David Mihran .....	92
Khan, Asma Masood .....	55	Tulpule, Radhika .....	70	Dasta, Susan Lee .....	88
Le, Phillip Dinh .....	55	<b>Culver City</b>		Galfaian, Anait .....	91
Lim, Philip P. H. .....	54	Catanzarite, Michelle Louise .....	74	Gen, Dmitriy Y .....	88
Mendoza, Manuel Faigal .....	55	Gilbert, Randall Curtis .....	75	Green-Martin, Germaine Velina .....	95
Mosqueda, Lourdes Fuentes .....	55	Guerrero, Alma Delia .....	74	Hendel, Eli Edward .....	90, 91
Sanchez, Dennis James .....	56	Hadadz, Ali .....	73	Khatchtourian, Henrik .....	93
Wong, Hanson Pao-Sang .....	56	Kamiel, Michael Barry .....	75	Levine, Stephen Marcus .....	94
<b>Beverly Hills</b>		Keynigshteyn, Rena .....	73	Manoukian, Arthur .....	94
Azizollahi, Farid .....	58	Marston, Jacqueline Nicole .....	71	Protacio, Rodolfo Baguinguito .....	92
Dardashti, Malihe .....	57	Mirzaie, Goli .....	74	Shenoy, Ranjit Theofile .....	94
Eisenman, Dana Gregory .....	57, 58	Morrison, Allan Richard .....	72	Simonian, Nune Aram .....	93
Fichman, Marshal Paul .....	56, 57	Russell, Hubert Anthony .....	72	Travelli, Andrew Huntley .....	90
Hekmat, Farah Laaly .....	57	Sakhai, Yusef .....	73	Tu, Serena Ah-Ching .....	93
Ramin, David Sadeghani .....	58	Tan, Maybel Min .....	72	Yadegarian, Adrine M .....	90
<b>Burbank</b>		Tcheng, Barbara Maria .....	72	<b>Glendora</b>	
Agababian, Gor .....	60	<b>Diamond Bar</b>		Mehta, Krunal Jayantkumar .....	95, 96
Kirakosyan, Karine .....	60	Wu, Pei-Chi .....	75	Moya, Paul Cherney .....	95
Lew, Po Long .....	58	<b>Downey</b>		Reyes, David Michael .....	96
Nazo, Samir A. K. .....	59	Bhatt, Jatin Chimanlal .....	79	<b>Granada Hills</b>	
Solarte, David .....	59	Buchfuhrer, Mark Joseph .....	81	Niemeyer, Richard Scott .....	97
Ter-Poghosyan, Zarine .....	58	Calvert, Stephen Eugene .....	78	<b>Hacienda Heights</b>	
<b>Canoga Park</b>		Carnegie, Sherie Lynne .....	76	Fu-Liu, Casey Shwu-Meei .....	97
Aazami, Hessam .....	61	Chode, Prasad Krishna .....	79	Honigman, Daniel .....	97
Akhavan, Jamsheed .....	60	Frischer, Alan Anthony .....	82	<b>Harbor City</b>	
Featherstone, Elisha Lynnae .....	61	Ganguly, Arnab .....	81	Chu Damiani, Sandra .....	98
Hierro, Gloria .....	61	Hsu, Goethe Isaac .....	80	Mizuhara-Cheng, Courtney .....	
				Tamiko .....	98

**Hawaiian Gardens**

Aguiluz, Amable De Los Reyes ..... 99  
 Aguiluz, Jacqueline Balayan ..... 98  
 Matemetotja, Daniel ..... 99  
 Ugalde, Sergio Lopez ..... 100

**Hawthorne**

Hernandez, Valentin ..... 102  
 Iskander, Mona Youssef ..... 101  
 Soliman, Nabil Nazir ..... 101  
 Stewart, Tahira ..... 102

**Huntington Park**

Banooni, Peyman ..... 109  
 Calatayud, Graciela ..... 105  
 Castaneda, Haydee G ..... 108  
 Diaz, Jose Manuel ..... 109  
 Galdamez, Luis A ..... 106, 107  
 Galdamez, Violeta Auxiliadora ..... 107  
 Hernandez, Maria Christina ..... 105  
 Herrera, Humberto ..... 106  
 Hsieh, Bertran ..... 110  
 Katiraie, Sepehr ..... 108  
 Martinez, Edgar I ..... 102, 103  
 Moreno, Shura Alexis ..... 109  
 Nazarian, Iradj Haskell ..... 105  
 Samala, Veronica Rodriguez ..... 104  
 Sinha, Rakhi ..... 102  
 Soliman, Karim Adly ..... 110  
 Sundaram, Jawahar ..... 109  
 Torreblanca, Jose Manuel ..... 105  
 Zevallos, Edwin Werner ..... 108

**Inglewood**

Beredo, Angelita Santos ..... 111  
 Chard, John Patrick ..... 114  
 Diop, Abdoulaye ..... 111  
 Do, Stephanie Tran ..... 111  
 Elliott, Robert Carl ..... 115  
 Hardy, Bernard Lamar ..... 115  
 Hawkins, Randy Wendell ..... 115  
 Hibler, Anita Mae ..... 114  
 Jacob, Jincy ..... 110  
 Marsh, Alva Alaric ..... 114  
 Montecillo, Luzviminda Tagorda ..... 112  
 Montes, Juan Zepeda ..... 115  
 Moran, Jorge Luis ..... 113  
 Nickelberry, Bambi Lynn ..... 115  
 Niknam, Jamshid ..... 112  
 Ofoegbu, Kingsley Onyewuchi ..... 113  
 Razi, David Farahmand ..... 112, 113  
 Saa, Aadaez Fatou Mata ..... 114  
 Seyoum, Mesfin ..... 115  
 Sourehnissani, Mehran ..... 113

**La Canada Flintridge**

Swida, Maria Teresa ..... 116

**La Mirada**

Arastu, Anwar Husain ..... 117  
 Lum, Marcus Wesley ..... 117, 118  
 Roach, Michael Ohlin ..... 117  
 Rubalcava, Rafael ..... 117  
 Shah, Ajit Chunilal ..... 117  
 Shah, Chunilal Gangji ..... 116

**La Puente**

Arenas, Jesse Penunuri ..... 121  
 Azer, Nagwa Latif ..... 119  
 Dominguez, Emil Ray ..... 119  
 Galindo, Jorge Eduardo ..... 121  
 Jaramillo, Jorge I ..... 120  
 Kpaduwa, Stella Oriagri ..... 120

Leberthon, Brian John ..... 121  
 Mousavilar, Shams Al-Sadat ..... 121  
 Patel, Kantilal Chaturdas ..... 121  
 Perez, Yanira ..... 118  
 Shah, Hiren Chandrakant ..... 119  
 Vallota, Enrique Hugo ..... 119  
 Vazquez, Lorenzo Moises ..... 120, 121  
 Villatoro, Jasmin Antonnelle ..... 118, 119  
 Yacoub, Nader Michel ..... 119

**La Verne**

Saadat, Afshin ..... 122  
 Wong, Tan Lin ..... 122

**Lakewood**

Chaudhary, Vinita ..... 123  
 Elacion, Jose M ..... 123  
 Patel, Shirish Bavajibhai ..... 122  
 Sedrak, Bothyna Fayed ..... 122  
 Thaker, Kartik Bhanuprasad ..... 123

**Lawndale**

Aguolu, Jeremiah Azubuikwe ..... 123  
 Enriquez, Eric Arendela ..... 125  
 Kinota, Stanislaus ..... 125  
 Nenadic, Ivan ..... 124  
 Pacheco, Santos Flavio ..... 125  
 Shenouda, Emile George ..... 125  
 Wallace, Olukeye Aderonke ..... 124

**Long Beach**

Adams, John Donald ..... 126  
 Arias, Rebeca Alejandra ..... 127  
 Au, Joseph Ying-Hong ..... 137  
 Bell, Maurice Alphonso ..... 135  
 Bhansali, Neha H ..... 136  
 Capetanakis, Maria Rachele ..... 126  
 Chandler, Maria Young ..... 138  
 Chaudhary, Archna ..... 135  
 Chhith, Seririthanar ..... 127  
 Constantino, Loida Pangilinan ..... 130  
 De La Rosa, Pedro ..... 137  
 Dhamija, Kailash Raj ..... 130  
 Dix, Karen Theresa ..... 136, 137  
 Garcia, Dinah Alegre ..... 126  
 Gardezi, Najma Masood ..... 132  
 Gellerman, Gerald Lee ..... 136  
 Golanty, Stanley Alvin ..... 128  
 Hu, Jasia ..... 127  
 Jackson, Rozalie Vonzelda ..... 136  
 Katukota, Vijaya Kumari ..... 130  
 Kavooosi, Elizabeth Victoria ..... 136  
 Keichline, Joseph Wright ..... 131  
 Kinota, Stanislaus ..... 138  
 Krishnaswamy, Aruna ..... 132  
 Lai, Sen Bin ..... 129  
 Lee, Christina Dary ..... 133  
 McCloy, Thomas Elwood ..... 128  
 Mei, Weiping Sarah Wu ..... 136  
 Meka, Meena Kumari ..... 128  
 Miotto, Gabriella Mariafiore ..... 137  
 Moore, Hezekiah Nathaniel ..... 137  
 Mungcal, Henrico V ..... 132  
 Navar, Lucia ..... 127  
 Nguyen, Minh Ngoc ..... 137  
 Nguyen, Quynam P ..... 137  
 Nguyen, Ryan Quochu ..... 126  
 Nicholas, Elisa Ann ..... 137  
 Paigne, Kittya Nmi ..... 138  
 Patel, Gnyandev Somabhai ..... 133  
 Percer, Thomas Leroy ..... 128  
 Prosser, John Reed ..... 129

Reyes, Adoracion Abaco ..... 132  
 Rouzroch, Siamak ..... 134  
 Sehgal, Arunpal Singh ..... 132  
 Song, Fine ..... 128  
 Sotelo, Cordelia Lieberman ..... 126  
 Tsai, Jack Shin-Yow ..... 127  
 Valery, Harold Cardinal ..... 129  
 Vu, Dan Quoc ..... 131  
 Wada, Kimberly Reigel ..... 127

**Los Angeles**

Abdelrahman, Sahar Mustafa ..... 152  
 Abdian, Loghman ..... 178  
 Agra, Samuel Valente ..... 188  
 Aguilar, Felix ..... 193  
 Aguiluz Dubon, Allan Mauricio ..... 156  
 Ahmadian, Nazanin ..... 144  
 Ahn, Yung Soon ..... 174  
 Akhavan, Afshin ..... 142  
 Akhavan, Parviz ..... 142  
 Al Atassi, Kaosar Dalia ..... 155  
 Al-Sarraf, Lena ..... 141  
 Amiri-Khorreh, Keyvan ..... 188  
 Anari, Ali ..... 159  
 Andrade, Amanda Brosseau ..... 140  
 Arevalo, Rodolfo Antonio ..... 191  
 Arroyo, Joel Elias ..... 167  
 Aung, Moe ..... 157  
 Avila, Sandra Gabriela ..... 205  
 Ayala, Maria Elena ..... 181  
 Aybar, Randall Ivan ..... 224  
 Azad, Jack ..... 188  
 Azar, Nicola Faris ..... 154  
 Badmoghaddam, Yaghoub ..... 185  
 Baghoumian, Hamlet ..... 195  
 Balakhani, Shahryar ..... 141  
 Banez, Edgar Corrales ..... 185  
 Banooni, Peyman ..... 198  
 Bansal, Maneesh Ashley ..... 144  
 Banta, Dante Atienza ..... 176  
 Barth-Rogers, Isa ..... 158  
 Barua, Soma ..... 144  
 Behroozan, Benjamin ..... 173  
 Belzer, Marvin Eric ..... 218  
 Ben-Isaac, Eyal ..... 221  
 Bennett, Ashley Gail ..... 154  
 Berdejo, Carla ..... 155  
 Berdjis, Peiman ..... 194  
 Bhuta, Mahesh Vithaldas ..... 165  
 Bishop, Laura Elizabeth ..... 140  
 Bolan, Robert Key ..... 214  
 Bolour, David Haim ..... 161  
 Boston, Karen Alicia ..... 158  
 Brandis, Larry Stephen ..... 212  
 Brent, Dina Kikue ..... 215  
 Briones, Lorenzo Angeles ..... 170  
 Brychel, Christopher J ..... 155  
 Bueno, Mauricio Eduardo ..... 216  
 Bui, Loan Ngoc Phuong ..... 156  
 Burger, Harold Alan ..... 214  
 Butler, Derrick Lamont ..... 194  
 Byrd, Joel Piety ..... 220  
 Cadena, Sandy Denisse ..... 160  
 Cadry, Mehrangiz Farivar ..... 172  
 Carabello, Victor Gonzalez ..... 223  
 Carpenter, Ward Stewart ..... 209  
 Castillo, Hector Raphael ..... 199  
 Castro, Edward Frank ..... 217  
 Chadha, Arinder Singh ..... 200  
 Chan, Andrew Steven ..... 217

# Index of Languages Spoken by Primary Care Providers

## Indice de lenguas Habladas por el médico de atención

ENGLISH

Chavez, Edgar Alexander .....	205	Jacobs, Robert Arthur .....	210	Ngo, Gilda .....	150
Chen, Shanon .....	157	Jaffe, Robert James .....	212	Nichols, Carrie Jean .....	202
Chickey, Anna Lourdes .....	184	Jahangiri, Gregory B .....	141	Noya, David Allen .....	204
Chien, Catherine .....	198	Javdan, Joseph .....	138	Okonkwo, Charles Leeanyi .....	166
Cho, Kawing .....	161	Javdan, Ron .....	208	Olson, Johanna Lynn .....	194
Choi, Joanna Mimi .....	151	Javdan, Sean .....	147	Omerigbo, Nnennaya Ojeka .....	143
Chorbadjian, Tamar Nazerian .....	140	Jefferson, Ronald Eugene .....	212	Oo, Zin Mie .....	152
Chow, Bruce Wing .....	142	Jelen, Betty Stephamaria .....	168	Pacheco, Armando .....	223
Chuateco, Caroucel Kim .....	202, 203	Jeong, Hee Soo .....	147	Pacheco, Luis Nova .....	219
Cidon, Michal Jennifer .....	205	Jiffry, Arshad Jamaldeen .....	158	Paredes, Potenciano Reynoso .....	201
Collins, Jolene Elizabeth .....	151	Johnson, Veassa Gail .....	212	Park, Caroline Kim .....	153
Cosimini, Michael J .....	156	Jose, Pauline Javier .....	198	Parra, Maria Elizabeth .....	139
Covington, Elizabeth Jean .....	214	Jung, Christina Eng .....	152	Patel, Katan Pravin .....	153
Cox, Duane Michael .....	215	Kalindjian, Krikor Israel .....	201	Patel, Nikunj Mahendra .....	150
Cristobal, Nolasco M .....	181	Kaszubowski, Pawel Alexander .....	174	Peace, Devaughn Kenneth .....	212
Daly, Maria Frances .....	141	Kevorkian, Siranoush H .....	169	Penaloza, Maria Del Rosario .....	191
Daniel, Chancellor .....	177	Kim, Kenneth Kwanseung .....	221	Pennisi, Alfred John .....	210
Dardashti, Malihe .....	173	Kim, Sarah .....	158	Perez, Jose A .....	162
De Leon, Maria Lourdes Castanos .....	197	Kim, Scott Yung .....	146	Pezeshkian, Stephanie Lucine .....	139
De Vente, Jerome .....	196	Kim, Young Il .....	141	Pfupajena, Howard Tendai .....	211
Devani, Arpita Amin .....	144	Kohanzadeh, Shahla .....	179	Pierce, Samuel Lincoln .....	220
Doddi, Cecilia Lidia .....	159	Kong, Victor Hoy .....	220	Piper, Laura Elizabeth .....	157
Eldessouky, Amani Amin .....	189	Koroshec, David .....	216	Pitts, Ronald Anthony .....	208
Elizondo, Jennifer .....	150	Ku-Borden, Teresa Ting .....	152	Poliboy, Gabriel Mario .....	156
Escobar, Juan Alberto .....	217	Lang, L Khadijah .....	220	Popova, Stella .....	193, 194
Fang, Kevin Jun-Pay .....	160	Lara, Agustin Jaime .....	206	Potter, Marla Krysteen .....	161
Farnham, Thos Ross .....	214	Lara, Maria Elena .....	221	Powell, Richard Mordecai .....	211
Fedonenko, Eleonora .....	193	Larson, Gabriel Quinn .....	153	Puertas, Ricardo .....	223
Feig, Steven Alan .....	211	Lavi, Alfred .....	142, 143	Queen, Yanina Aleksandria .....	143
Feldsher, Zhanna .....	148	Lawrence, Patrick Berwyn .....	162	Quijas, Francisco Macias .....	196, 197
Flagg, Gwenervere Louise .....	215	Lee, Clifton Valjean .....	207	Raam, Manu Shree .....	158
Flores, Jacob Nava .....	189, 190	Lee, Edward Seungse .....	159	Rajyaguru, Parth Sharad .....	153
Ford, Alexander Philip .....	217	Lee, Kyu Bum .....	168	Rao, Sheela .....	204
Fozailoff, Arezoo .....	155	Lewis, Gregory Richard .....	209	Reyes, Kim Marie .....	221
Fuscaldo, Francisco Bruno .....	164	Liley, Fasha Frances .....	218	Richardson-Te, Carol Ann .....	204
Galapon, Blanca Lopez .....	171	Lim Heya, Maria Teresa Estoque .....	192	Rincon, Francisco Ignacio .....	177
Garcia, Dana Marie .....	160	Liu, Quin Yen-Kun .....	205	Rivera, Martha E. .....	218
Garcia, Goretti .....	201	Liu, Yuan .....	160	Rodriguez, Maria Elena .....	176
Garfias, Denia Alicia .....	206	Llenderozos, Hector Jose .....	225	Roland, Michele Marie .....	216
Garg, Ronak Basant .....	153	Loza, Julio Andres .....	143	Roman, Ricardo Richard .....	201
Ghalili, Saman .....	203	Ma, Lisa .....	195, 196	Romero, Raymundo .....	198
Ghalili, Soleiman Hakimi .....	174	Mackintosh, Liza Green .....	156	Sanathra, Mahendra Gaurishanker .....	182
Ghaly, Azmy Fouad .....	182, 183	Makovoz, Galina .....	179	Sanchez-Aldana, Gabriel .....	199
Gill, Cadrin Emmanuel .....	213	Malone, Dwight Wayne .....	221	Sandhu, Amrita .....	139
Gladfelter, Tom Tsai .....	209	Marshall, Elsa Luisa .....	214	Savage, Arnold Ray .....	166
Gonzales, Rommel .....	155	Mavrakis, Anastasios .....	149	Schluederberg, Eric Ahlers .....	140
Gonzalez, Enrique Jose .....	222	Mcdowell, Mark Kenneth .....	150	Segura, George Armando .....	176
Gorlitsky, Kendra Fleagle .....	219	Mckillop, Hazel .....	182	Sessions, Cindy Le .....	157
Graham-Hines, Nzinga .....	152	Meas, Morodak .....	151	Seymour, Tyisha Lynn .....	154
Gregerson, Paul Gerard .....	217	Meza, Martha Alicia .....	201	Sghiatti, Vincent Robert .....	215
Grover, Rahul .....	209	Mgbojirikwe, Thecla Nonye .....	202	Shadi, Payam .....	200
Guzman, Ernie .....	219	Milanes-Skopp, Rose Evelyn .....	143	Shadpour, Joseph Matthew .....	141
Haroutunian, Gagik Greg .....	209	Mirazic, Brian .....	181	Shah, Kiritkumar S .....	169
Hauptschein, Martin .....	215	Mirzaian, Christine Bottrell .....	151	Shah, Mahmuniir A .....	208
Haynes, Andrew Stewart .....	160	Moallemi, Raymond .....	149, 150	Sheibani, Malek Iraj .....	170
Hernandez, Adriana Marie .....	161	Mobasser, Sarvenaz Saadat .....	146	Shemer, Boris .....	174
Herrera, Gaston Cagigao .....	163	Mojtahedian, Emmanuel .....	170	Sheppard, James Ezra .....	139
Hibler, Anita Mae .....	208	Montes, Alejandro Zepeda .....	169	Show, Wei-Der .....	180
Hillson, Christina Marie .....	156	Montes, Juan Zepeda .....	213	Sims, Carolyn Erika .....	205
Hiromura, Christopher Matthew .....	206	Montis, Emmett Allen .....	143	Singleton, Michael Jerome .....	192
Hoenig, Johnathan Aryeh .....	154	Moran, Jorge Luis .....	192	Sinha, Rakhi .....	139
Hong, Seogeun .....	159	Moreno, Shura Alexis .....	200	Smookler, Gregory Lee .....	181
Hong, Sung Jeen .....	168	Mull, John Dennis .....	210	Sohn, Hyang Eun .....	146
Huang, Hui Ling .....	157	Mungcal, Renato Valondo .....	175	Soliman, Jimmy H .....	186
Hugen, Marcia Credo .....	207	Munoz, Alma A. .....	147	Stahl, Rebecca Lynn .....	146
Hunter, Lloyd Thomas .....	207	Nago, Sarah Akemi .....	145	Stavros, Sophia Lim .....	159
Hwee, Thomas Ni .....	167	Natividad, Alberto V .....	172	Steinberg, David Neal .....	202
Hyams, Botagoz Abdreevna .....	150	Nedjat-Haiem, Beatrice .....	223	Su, Tony Chi-Wei .....	202
Imagawa, Karen Kay .....	182	Neyman, Yulia .....	138	Sulam, David .....	218

Tebi, Sina .....	151	Herrera, Margaret Lorena .....	238	Stresino, Althea Celia .....	251
Thomas, Kevin Charles .....	185	Jimenez, Francisco A .....	236	<b>Panorama City</b>	
Thompson, Michelle Andrea .....	191	Kapoor, Rita .....	234	Dorio, Raymond John .....	252, 253
Tigner-Weekes, Linda Jean .....	211	Khan, Iftikhar Abrar .....	235	Kashani, Daryoush Yahya .....	253
Torres, Miguel Angel .....	189	Kim, Sarah .....	233	Webb, James Glenn .....	253
Tsadok, Jacob Mehran .....	190	Martinez, Jorge .....	240	<b>Paramount</b>	
Valladares, Jackelyn Lissette .....	161	Narayanan, Bhavadharini .....	238	Cohn, Lawrence Steven .....	258
Varela, Gilbert Randall .....	222	Rambhatla, Savitri Kamalakar .....	235	Jorge, Camilo Simon .....	254
Vayupakparnonde, Rungsima .....	155	Sarkar, Soumitra .....	237	Khoury, Maribel P .....	257
Velez, Cesar Augusto .....	187	Shakhnovits, Marianna .....	233	Lakha, Rumi K .....	253
Villagomez, Jose Lopez .....	190	Sura, Anjana Sailesh .....	234	Mangune, Edwin Marcelo .....	254
Vizel, David .....	192	Wassily, Victor Maurice .....	237	Raghunathan, Chengalroyan .....	254
Vuong, Tinh Uyen Chau .....	138	Wu, Wuu-Shyong .....	235	Riaz, Hassan Ali .....	257
Walker, Angela Marie .....	157	<b>Monterey Park</b>		Riaz, Mohammad .....	255
Ware, Kirsten Anne .....	139	Chang, Tsang-Hung .....	240	Sumcad, Jocelyn Lao .....	255
Warsh, Joel Michael .....	161	Lee, Terry Michael .....	241	Tsai, Mark Chung-Hsun .....	257
Weiner, Elizabeth Anne .....	158	Meza, Carlos Roberto .....	241	Ugorji, Chinedu John .....	256
Wongsaroj, Patarapha .....	153	Nunez, Heriberto .....	241	Weinstein, Philip Bernard .....	257
Wosk, Samuel R .....	189	Wong, Sunny Wing Chi .....	240	Wilches, Alberto .....	255
Yacomotti, Luciana Maria .....	156	<b>Newhall</b>		Yagoobian, Behrooz Bruce .....	256
Yin, Larry .....	224	Dixon, Samuel Presley .....	242	Yan, Malvin Yen .....	253
Yoo, Seung Bin .....	206	Olfus, Taura Michelle .....	242	<b>Pasadena</b>	
Yoon, Ruth Hannah .....	166	<b>North Hills</b>		Fang, Kevin Jun-Pay .....	258
Zaks, Camilo Calderon .....	145	Arunrut, Teda .....	242	Melez, Kathleen Anne .....	258
Zamora, Antonio .....	204	Chatterjee, Neil Anjan .....	243	Meza, Frank .....	259
Zamorano, Antonio .....	138, 139	Fridman, Alex .....	242	Nasir, Muhammad Rafiq .....	258
Zandi, Mahin Esfahani .....	167	Kachare, Kamlesh Ram .....	242	Rodriguez, Carlos Gustavo .....	258
Zapata, Reynaldo Cordova .....	172	Khaledy Sultan, Abdulrahman .....	243	Ward, Andrette Tempie .....	258
<b>Lynwood</b>		Malabanan, Paul Augusto Tapia .....	243	<b>Pico Rivera</b>	
Barth-Rogers, Isa .....	225	Poole, Renee Monique .....	244	Bernal, David .....	262
Bhatt, Jatin Chimanlal .....	227	Shenoy, Mahamaya A .....	243	Haro, Victoria Margarita .....	263
Bui, Loan Ngoc Phuong .....	225	Yoo, Kyung Soo .....	242	Jung, Christina Eng .....	260
Chan, Constant K.S. ....	226	<b>North Hollywood</b>		Morris, Felicitacion Sibayan .....	261
Davis, Beverly Chambers .....	225	Alaev, Victoria .....	245	Ngo, Liem Phuoc .....	262
Glaze, Nijole .....	227	Chapa, Lazaro G .....	245	Paredes, Francisco Edgardo .....	260
Gonzalez, Eduardo Jose .....	228	Halper, Jill Diane .....	246	Perez-Rodriguez, Carlos Julio .....	259
Gonzalez, Mileidys Gomez .....	225	Khachatrian, Marina .....	245	Poliboy, Gabriel Mario .....	260
Hillson, Christina Marie .....	225	Makovoz, Galina .....	245	Quach, Phuong Hue .....	260
Karamedin, Frangis .....	227	Peeks, Roger Allen .....	245	Sotomayor, Salvador Manuel .....	261
Mckenzie, Ricardo Enrique .....	226, 227	Soe, Yuliana .....	244	Yoo, Carlos .....	260
Oranusi, Victor Amaechi .....	227	Ter-Poghosyan, Zarine .....	244	<b>Pomona</b>	
Segal, Douglas Brian .....	229	Zeelander, Lisa Michelle Blum .....	245	Amores, Lynn Vano .....	270
Smith, Denise Nicole .....	228	<b>Northridge</b>		Cabral, Allan Dioso .....	265
Tan, Terence T Z .....	227	Cairo, Kathy Patricia .....	246	Castro, Ower Ciprian .....	266
Tawadrous, Odette Rizk .....	228	Ghuman, Mandeep Singh .....	246	Chen, Elaine Yi-Ling .....	269
Young, Harding Gerard .....	229	Trompeta, Bellaflor Villanueva .....	246	Chiriboga, Douglas Albert .....	269
Zevallos, Manuel .....	225	Vega, Cesar Augusto .....	247	Chung, Gloria Ha Phuoc .....	263
<b>Maywood</b>		<b>Norwalk</b>		Cundari, Alan David .....	264
Basilios, Maged Zikry .....	230, 231	Aguiluz, Jacqueline Balayan .....	247	Di Sarli, Ricardo Oscar .....	268
Casabar, Ruben Sangalang .....	230	Allen, Ethan Roy .....	247	Endo, Tiffany P. Le .....	265
Ferdows, Dean .....	230	Ashfaq, Robila .....	250	Gomez, Sergio Rene .....	270
Perdomo, Yvette Lisa .....	231	Cho, Don Dongcheul .....	249	Gonzalez, Jaime .....	270
<b>Mission Hills</b>		Esmaili, Manouchehr .....	249	Hall, Roger Dwain .....	264
Leon, Zonia Alicia .....	232	Kang, Soo Woong .....	250	Hanson, Molly Siang Boon .....	267
Sanders, Michael John .....	232	Kumar, Neelima .....	247	Hathuc, Chihnham .....	264
<b>Monrovia</b>		Naidu, Sabita Esther .....	248	Helming, Heather Lynn .....	264
Balacuit, Donald Ballesteros .....	232	Pai, Bina Gurudas .....	248	Hollenberg, Sandra Anne .....	271
<b>Montebello</b>		Salis, Donald David .....	248	Hong, Ericka Y .....	270
Chaudhry, Mohammad Asif .....	238	Uribe, Daniel .....	249	Hsiung, Deborah .....	263
Chen, Po Zan .....	234	<b>Pacoima</b>		Kagwa, Juanita Alice .....	268
Ghazi, Sara Hani .....	233	Baradar-Bokaie, Babak .....	252	Knoll, Carrie Eve .....	272
Gonzalez, Bertha Alicia .....	233	Fields, Wendy Janet .....	252	Kusunis, Keith Thomas .....	271
Gonzalez, Hector Aurelio .....	239	Lund, Shewak Ram .....	251	Le, Tuan Dai .....	269
Gunawardana, Chandanika .....		Mcintosh, David Lawrence .....	252	Lomeli, Danica Kari .....	266
Lankendra .....	238	San Diego, Rosita De Leon .....	252	Magoun, Mary Ann .....	265
Hanson, Lars Erik .....	239	Sanders, Jesse David .....	252	Mantha, Usha .....	271
Hernandez, John Manuel .....	236			Marwaha, Rishu .....	271

Meyers, James Anthony .....	264	Lee, Daniel Tsonng-En .....	283	<b>West Covina</b>	
Munoz Espinoza, Jhonatan .....		Patel, Anish Subhash .....	281	Aventura, Caroline Marie Licud .....	299
Teodoro .....	266	Rodriguez, Rebecca Lynn .....	282	Chang, Henry .....	299
Paguntalan, Helen U .....	266	Solomon, David .....	280	Chang, Ker-Chow .....	303
Paliwal, Amit Reenu .....	271	Spar, Myles David .....	284	Cua, Seung Sue .....	301
Rana, Humera .....	265	Sur, Denise Kathleen .....	283	Dela Cruz, Lina Carandang .....	305
Reddy, Mallu Chenna .....	269	Tyre, Nancy .....	283	Dhand, Sadhna .....	301
Rodriguez, Antonio Hurtado .....	265	Vigil, Daniel Vicente .....	283	Domingo, Miguel Isleta .....	303, 304
Rodriguez, Cesar Alvaro .....	270	Weiss, Timothy .....	281	Hathuc, Chinhnam .....	299
Valamanesh, Daryoosh .....	269			Kim, Jae Myung .....	302
Vo, Huu Dinh .....	266, 267	<b>Sherman Oaks</b>		Kona, Nithya Reddy .....	299
Warren, Robert James .....	264	Brent, Dale J .....	284	Kulshrestha, Aarti .....	305
Wu, James Juenin .....	266	Matian, Arash David .....	284	Kumar, Asha Rani .....	300
Wu, Kong-Tay .....	266			Lyn, Kyaw .....	304
Yu, King-Yee .....	267	<b>South El Monte</b>		Makam, Ravi Prakash .....	302
Yutani, Ray Minoru .....	264, 265	Garg, Santosh Kumar .....	285	Manuel, Gloria Acuna .....	305
		Koh, Sandy Soonchung .....	285	Palana Ii, Cesar Demate .....	300
<b>Redondo Beach</b>		Ogbo, Rita Nkem .....	286	Warsh, Joel Michael .....	300
Do, Lily Hoanglan .....	272	Villatoro, Jasmin Antonnelle .....	284	Wong, Jair .....	306
Endeno-Galima, Elizabeth Moreno .....	272			Wong, Li Chiung .....	304
		<b>South Gate</b>		Ynchausti, Raquel Martinez .....	302
<b>Reseda</b>		Azar, Nicola Faris .....	287		
Cohen, Phyllis Marie .....	273	Azurin, Narciso Manzanillo .....	288	<b>Whittier</b>	
		Azurin, Robert Anthony .....	288	Aceves, Jose Adelelmo .....	309
<b>Rosemead</b>		Barkodar, John .....	290	Cons, Robert Jesus .....	309
Choa, Josephine Wu .....	274	Barkodar, Linda .....	287	Gabbita, Geetha Viswanath .....	308
Dinh, Christine Huongbuu .....	274	Garg, Ronak Basant .....	287	Jalil, Marian .....	307
Ho, Vincent Dien .....	274	Memon, Muhammad Jawaid .....	291	Kaller, Stanley A .....	306
Huynh, Bo Tan .....	274	Pallivathucal, Rosalind Geroge .....	289	Lee, Tsz Ying .....	310
		Sadighi, Saeid .....	291	Montes, Alejandro Zepeda .....	306, 307
<b>Rowland Heights</b>		Salama, Naim Naguib .....	289	Montes, Juan Zepeda .....	311
Lee, Chris Ikjoon .....	276	Sanchez, Dennis James .....	292	Tamadon, Shokouh .....	308
Oh, Hee Yong .....	275	Sison, Rosario Fernandez .....	288	Tincopa-Minan, Luis Felix .....	306
Park, Burn .....	275	Torreblanca, Jose Fernando .....	286	Tran, Alex Leland .....	309
Wang, Dejun .....	275	Torreblanca, Jose Manuel .....	289	Wu, Kesheng .....	310
Wu, Xipu Jack .....	275	Venegas, Carlos Augusto .....	289		
				<b>Wilmington</b>	
<b>San Dimas</b>		<b>Sun Valley</b>		Casabar, Ruben Sangalang .....	312
Davis, Steven Earl .....	276	Pidor, Mykie L .....	292	Feldsher, Zhanna .....	312
				Tobay, Chynara .....	312
<b>San Fernando</b>		<b>Sylmar</b>			
Cruz, Celia .....	277	Chin, Alvin Keem-Yeung .....	293	<b>Woodland Hills</b>	
Fitts, Nancy Elizabeth .....	277	Cocco, John Michael .....	293	Bahari-Nejad, Pejman .....	313
Flores, Louis Benjamin .....	277				
Haddad, Heba Qais .....	277	<b>Valencia</b>			
Johnson, Amy W .....	277	Shah, Mona Arvind .....	294		
Maller, Harold Martin .....	278				
Shu, Joan Lee .....	278	<b>Valley Village</b>			
Stahl, Rebecca Lynn .....	277	Dayani, Jila .....	295		
Tcheng, Barbara Maria .....	277				
		<b>Van Nuys</b>			
<b>San Gabriel</b>		Alonso, Lazaro Victor .....	296	<b>Bell</b>	
Ngo, Hy Phung .....	279	Ghannadi, Max Mahmoud .....	295	Batres, Eric Roberto .....	52
Rodriguez, Francisco Gerardo .....	278	Hakimian, Ebrahim .....	296	Mcmillan, Samuel Leroy .....	52
		Kalu, Chioma Anuli .....	295	<b>Compton</b>	
<b>San Pedro</b>		Marouni, Payam .....	295	Tran, Ngoc-Mai Thi .....	67
Delbakhsh, Parvaneh .....	280	Mejia, Miguel Angel Espin .....	297		
Iluore, Uduak Regina .....	279	Moghadam, Mehdi Amini .....	297	<b>Culver City</b>	
		Ram, Asher .....	296	Theard, Lowell Paul .....	75
<b>Santa Monica</b>		Toomari, Tajav .....	295	<b>Downey</b>	
Behroozan, Benjamin .....	282	Yerro, Gladys Hope .....	296	Buchfuhrer, Mark Joseph .....	81
Bholat, Michelle Anne .....	284	Yung, Siyi Zhang .....	296		
Burrows, Adrienne Nicole Bell .....	283			<b>Gardena</b>	
Castellon-Lopez, Yelba Mariaheli .....	281	<b>Venice</b>		Aziz-Zadeh, Nasser .....	87
Chande, Neha Dilip .....	281	Anderson, Martin Mathew .....	298	Essilfie, William .....	87
Dowling, Patrick Thomas .....	283	Chung, Gilmore Seisoon .....	298		
Duffaut, Calvin Joseph .....	280	Kovacs, Michele Sara .....	298	<b>Glendale</b>	
Elzawahry, Heba Kamel .....	281	Loeza, Margarita .....	298	Menendez, Richard .....	94
Garell, Cambria Leigh .....	281	Steiner, Nancy J .....	299		
Goldman, Joshua Timothy .....	281	Stroik, Jessica Anne .....	298	<b>Granada Hills</b>	
Hoffman, Diana Elise .....	281			Koshak, Michael Meyer .....	96
Irizarry, Lauren Delia .....	282	<b>Walnut</b>		<b>Huntington Park</b>	
Kussman, Andrea .....	281	Chen, Mary Lei .....	299	Abdel-Malek, Shahira Shafik .....	103, 104
Lamp, Karen Carpenter .....	283			<b>Lawndale</b>	
				Aguolu, Jeremiah Azubuike .....	123
				Nguyen, Cuong Viet .....	124

**FRENCH**

**Long Beach**  
 Ashok, Nagasamudra Shamarao ..... 130  
 Marfatia, Vikram S ..... 133  
 Meka, Ajay G. M. .... 130

**Los Angeles**  
 Abdian, Loghman ..... 178  
 Akian, Aret ..... 170  
 Al Atassi, Kaosar Dalia ..... 155  
 Anderson, Martin Mathew ..... 215  
 Gill, Cadrin Emmanuel ..... 213  
 Gindi, Nabila Erian ..... 165  
 Kim, Karen ..... 203  
 Koroshec, David ..... 216  
 Montegrande, Faye Marie ..... 168  
 Motamedi, Bijan ..... 199  
 Robinson, Lawrence Daniel ..... 208  
 Saint-Croix, Peggy ..... 209  
 Shamim, Fatema Arif ..... 203

**Maywood**  
 Felobous, Sylvia Mary ..... 231

**Pacoima**  
 Abbott, Lara Accad ..... 251  
 Taheri, Parviz P ..... 251

**Paramount**  
 Godoy, Ignacio Padilla ..... 256

**Pasadena**  
 Boutros, Jason K ..... 258

**South Gate**  
 Sadighi, Saeid ..... 291

**Venice**  
 Kakoyannis, Athanasia Nancy ..... 298

**West Covina**  
 Jimenez, Cesar Alcantara ..... 303

**Whittier**  
 Garcia, Sylvia Lopez ..... 311  
 Mohammedi, Nasir A ..... 310

**GERMAN**

**Glendale**  
 Saran, Ferdinand ..... 94

**Lawndale**  
 Fisher, Henry Kenneth ..... 125

**Long Beach**  
 Choi, Chester ..... 136  
 Rouzroch, Siamak ..... 134  
 Takla, Roger Youssef ..... 128

**Los Angeles**  
 Chow, Thick Gong ..... 165

**GREEK**

**Los Angeles**  
 Artinyan, Ludvik ..... 181

**Venice**  
 Kakoyannis, Athanasia Nancy ..... 298

**GUJARATI**

**Arcadia**  
 Shah, Kirit Champaklal ..... 42

**Glendora**  
 Mehta, Krunal Jayantkumar ..... 96

**La Mirada**  
 Shah, Chunilal Gangji ..... 116

**Long Beach**  
 Bhansali, Neha H ..... 136  
 Patel, Gnyandev Somabhai ..... 133

**Los Angeles**  
 Austin, Armaity Vaghaiwalla ..... 175  
 Chadha, Arinder Singh ..... 200

**HEBREW**

**Downey**  
 Rubinson, William J ..... 77, 78

**Los Angeles**  
 Abdian, Loghman ..... 178  
 Lavi, Alfred ..... 143  
 Pakdaman, Mehrdad ..... 203  
 Rubinson, William J ..... 161  
 Sababa, Lilian Edith ..... 181

**Lynwood**  
 Segal, Douglas Brian ..... 229

**Montebello**  
 Govindarajan, Gopal ..... 234  
 Govindarajan, Sudha ..... 235

**North Hills**  
 Tamari, Mansour ..... 243

**Northridge**  
 Goodman, Charles David ..... 247

**Panorama City**  
 Boyadjian, Shovek ..... 253

**Paramount**  
 Wilches, Alberto ..... 255

**Reseda**  
 Kashani, Ataoiah M. .... 272

**Santa Monica**  
 Hakimi, Solemon M. H. .... 282

**South Gate**  
 Barkodar, John ..... 290

**HINDI**

**Arcadia**  
 Patel, Vijay Vithalbai ..... 43

**Azusa**  
 Kamdar, Bina Ashraf ..... 44

**Baldwin Park**  
 Atluri, Rao Lakshmana ..... 45

**Canyon Country**  
 Vashistha, Krishan Kumar ..... 61

**Covina**  
 Tulpule, Radhika ..... 70

**Downey**  
 Rubinson, William J ..... 77, 78

**Duarte**  
 Hanif, Noaman ..... 82

**Gardena**  
 Pillai, Gouri ..... 88

**Glendale**  
 Shenoy, Ranjit Theofile ..... 94

**Glendora**  
 Patel, Dilip Shivabhai ..... 96  
 Patel, Vijay Vithalbai ..... 96

**Hawthorne**  
 Namjoshi, Shweta Satish ..... 100

**Inglewood**  
 Jacob, Jincy ..... 110

**La Mirada**  
 Shah, Ajit Chunilal ..... 117

**La Puente**  
 Shah, Hiren Chandrakant ..... 119

**Lakewood**  
 Patel, Shirish Bavajibhai ..... 123

**Long Beach**  
 Ashok, Nagasamudra Shamarao ..... 130  
 Brara, Birinder Singh ..... 129  
 Julka, Dilpreet Pami ..... 132  
 Katukota, Vijaya Kumari ..... 130  
 Patel, Gnyandev Somabhai ..... 133

**Los Angeles**  
 Abboy, Ramadas ..... 164  
 Agrawal, Manju Jalan ..... 184  
 Azinge-Obasi, Mezia Ogugua ..... 187  
 Bansal, Maneesh Ashley ..... 144  
 Beesley, Ellis Norman ..... 174  
 Govindarajan, Gopal ..... 166  
 Khan, Salman Ahmed ..... 147  
 Malhi, Harpreet Kaur ..... 144  
 Ngo, Hy Phung ..... 195  
 Ogele, Anthonia Chileme ..... 204  
 Paja, Isaias De Guzman ..... 193  
 Patel, Mona Somabhai ..... 204  
 Shah, Kiritkumar S ..... 169

**Lynwood**  
 Patel, Kantilal Chaturdas ..... 229

**Montebello**  
 Kapoor, Rita ..... 234  
 Wijesekera, Stanley ..... 234

**North Hills**  
 Egekeze, Caroline Ozichi ..... 244

**Norwalk**  
 Sarode, Praful Anand ..... 250

**Paramount**  
 Sharma, Chander Prakash ..... 254  
 Ugorji, Chinedu John ..... 256

**Pico Rivera**  
 Nur, Khalid ..... 262  
 Sultana, Sayeeda ..... 262

**Pomona**  
 Agarwal, Vandana ..... 267  
 Dhadwal, Jagtar Sarup ..... 268  
 Kaushal, Sandeep Kaur ..... 271  
 Pradhan, Rita Kamal ..... 269

**San Dimas**  
 Modi, Kanan Anil ..... 276

**South El Monte**  
 Ashok, Nagasamudra Shamarao ..... 285  
 Sachdeva, Rekha ..... 286

**South Gate**  
 Pallivathucal, Rosalind Geroge ..... 289

**Torrance**  
 Qazi, Shagufta ..... 294

**West Covina**  
 Dhand, Sadhna ..... 301

**Whittier**  
 Ghiya, Dinesh Chandra ..... 307  
 Nasir, Muhammad Rafiq ..... 308

**Wilmington**  
 Mgbojirikwe, Thecla Nonye ..... 312

**HINDO**

**Lawndale**  
 Wallace, Olukemi Aderonke ..... 124

**HMONG**

**Baldwin Park**  
 Lim, Holly ..... 48

**Hawthorne**  
 Lee, Kenneth Shan ..... 101

**Huntington Park**  
 Azurin, Eleanor Verzosa ..... 109

**Los Angeles**  
 Chow, Thick Gong ..... 165  
 Wong, Nga Wan ..... 164  
 Wong, Shi-Yin ..... 212

**Montebello**  
 Ma, Jackson Cheuk-Ki ..... 239  
 Wu, Wuu-Shyong ..... 235

**Rosemead**  
 Truong, Benjamin Quang ..... 273

**San Gabriel**  
 Chan, Michelle Lengoc ..... 279  
 Nassif, Tarek Raafat ..... 279  
 Wu, Tai-Hing ..... 279

**South Gate**  
 Wu, Peter En-Yuan ..... 292

**West Covina**  
 Chen, David Ta-Wei ..... 305  
 Wang, John Zheng ..... 304

**HUNGARIAN**

**Van Nuys**  
 Ghannadi, Max Mahmoud ..... 295

**ILOCANO**

**Carson**  
 Aguinaldo, Estrella Azurin ..... 63

**Compton**  
 Gorlitsky, Kendra Fleagle ..... 68

**Long Beach**  
 Tabila, Rodolfo Torio ..... 130

**Los Angeles**  
 Abdian, Loghman ..... 178  
 Behroozan, Benjamin ..... 173

Daniel, Chancellor ..... 177  
 Gorlitsky, Kendra Fleagle ..... 219

**Montebello**  
 Chaudhry, Mohammad Asif ..... 237

**ITALIAN**

**Covina**  
 Betts, Randolph Joseph ..... 69

**Culver City**  
 Del Rivero-Yamuy, Ada Elena ..... 73

**Downey**  
 Barrientos, Domingo Chua ..... 80

**Glendale**  
 Aintablian, Ighia ..... 91

**Hawaiian Gardens**  
 Ugalde, Sergio Lopez ..... 100

**Los Angeles**  
 Azizi, Iraj ..... 176  
 El Asmar, Imad Aziz ..... 190  
 Gill, Cadrin Emmanuel ..... 213

**North Hollywood**  
 Moas, Ovi ..... 244

**Pomona**  
 Butler, Lisa Carrie ..... 272  
 Geronimo, Redemption Galang ..... 271  
 Grove, Ira Kenneth ..... 271

**JAPANESE**

**Downey**  
 Kawakami, Susan Reiko ..... 76

**Los Angeles**  
 Fujiwara, Tadao Pharm ..... 164

**Montebello**  
 Chen, Po Zan ..... 234

**South El Monte**  
 Koh, Sandy Soonchung ..... 285

**Torrance**  
 Lu, John Shin-Chong ..... 294

**KANNADA**

**Bell**  
 Martinez, Rivera Marco Anton ..... 51

**KOREAN**

**Alhambra**  
 Chu, Cheryl Tam ..... 41

**Bellflower**  
 Song, Fine ..... 54

**Downey**  
 Sim, William Chunghun ..... 82

**Gardena**  
 Balette, Lily C ..... 88

**Glendale**  
 Hanna, Laila Chawki ..... 92  
 Joolhar, Fowrooz Sadat ..... 93

**Hawaiian Gardens**  
 Lee, Stephen Bumsuk ..... 100

**Hawthorne**  
 Soliman, Nabil Nazir ..... 101

**Huntington Park**  
 Shin, Min Soo ..... 105

**Lakewood**  
 Patel, Shirish Bavajibhai ..... 122

**Long Beach**  
 Hoang, Khang Ngoc ..... 126

**Los Angeles**  
 Hong, Seogeun ..... 158, 159  
 Huh, Yongchul John ..... 218  
 Kim, Janet Sun ..... 188  
 Kim, Sung-Jang ..... 172  
 Kong, Victor Hoy ..... 220  
 Olaes, Lamberto Salud ..... 171  
 Yoon, Eun Joo ..... 188

**Norwalk**  
 Bai, Eung Koo ..... 250, 251  
 Kang, Soo Woong ..... 250

**Rowland Heights**  
 Byeon, Sangjun ..... 275

**Van Nuys**  
 Hwang, Eun Kyung ..... 297  
 Kim, Kyu Hyun ..... 297  
 Lee, James Heaysung ..... 296

**West Covina**  
 Kim, Kum Son ..... 302  
 Oh, Hee Yong ..... 301  
 Pak, Yunchul John ..... 301

**LAOTIAN**

**Burbank**  
 Lew, Po Long ..... 58

**Hacienda Heights**  
 Huang, Helen Che-Min ..... 97

**LITHUANIAN**

**Los Angeles**  
 Gayauskas, Yulionas ..... 197

**MANDARIN**

**Alhambra**  
 Chan, Kimberly ..... 41  
 Wu, Joseph Yu-Kwong ..... 42

**Arcadia**  
 Chieng, An Pang ..... 43  
 Xu, Jun ..... 42

**Baldwin Park**  
 Lee, Terry Michael ..... 48  
 Mcmillan, Samuel Leroy ..... 48

**Bell**  
 Matemotja, Daniel ..... 49  
 Mcmillan, Samuel Leroy ..... 52

**Bellflower**  
 Wong, Hanson Pao-Sang ..... 56

INDEX BY LANGUAGES



**Compton**  
 Matemotja, Daniel ..... 65

**Diamond Bar**  
 Wu, Pei-Chi ..... 75

**Downey**  
 Wong, Donna Lynn ..... 76

**El Monte**  
 Liu, Wu Hui ..... 85

**Glendale**  
 Flores, Louis Benjamin ..... 90  
 Nercessian, Armen Yeghia ..... 89

**Hacienda Heights**  
 Hone, Chong San ..... 97  
 Pang, Arnold Tsz Chun ..... 97

**Hawaiian Gardens**  
 Matemotja, Daniel ..... 100

**Long Beach**  
 Lee, Jeffrey Chung ..... 127

**Los Angeles**  
 Chang, Wen-Shi ..... 152  
 Chu, Paul Hung-Jen ..... 224  
 Gharib, Mehry ..... 187  
 Huang, Hui Ling ..... 157  
 Lau, Alan C.K. .... 174  
 Li, Tit Sang ..... 164  
 Mora, Lawrence Anthony ..... 196  
 Paja, Isaias De Guzman ..... 193  
 Pan, Zhaoyang ..... 188  
 Silva, Vasthi Vivian ..... 215  
 Wong, Kelly Tim Tim ..... 138  
 Wong, Nga Wan ..... 164  
 Wu, Henry ..... 157

**Lynwood**  
 Tan, Terence T Z ..... 227

**Montebello**  
 Chen, Po Zan ..... 234  
 Ma, Jackson Cheuk-Ki ..... 239  
 Wu, Wu-Shyong ..... 235  
 Yu, Edwin Tan ..... 237

**Monterey Park**  
 Chen, Fleming Fang-Ming ..... 241  
 Luh, Henry Hung-Yuan ..... 240  
 Wang, Wei W ..... 241  
 Zhuo, Philip Yue ..... 241

**Paramount**  
 Tsai, Mark Chung-Hsun ..... 257

**Pasadena**  
 Ngaw, Lillian Winn Kho ..... 258

**Pomona**  
 Paliwal, Yogesh Kumar ..... 267  
 Patel, Sapna Parag ..... 269  
 Wang, Ying-Fuh Alex ..... 270

**Rowland Heights**  
 Bao, Wei William ..... 275

**San Fernando**  
 Flores, Louis Benjamin ..... 277

**Santa Monica**  
 Ohannessian, Arthur Nareg ..... 280  
 Tarn, Derjung Mimi ..... 283

**West Covina**  
 Kumar, Asha Rani ..... 300

Wang, John Zheng ..... 304  
 Wong, Jair ..... 306

**Whittier**  
 Lee, Tsz Ying ..... 310

**Wilmington**  
 Tan-Truong, Sophia Tsu ..... 311

**MARATHI**

**Los Angeles**  
 Akhavan, Afshin ..... 142

**PERSIAN**

**Alhambra**  
 Huang, Hui Ling ..... 41

**Arcadia**  
 Shah, Kirit Champaklal ..... 43

**Baldwin Park**  
 Garg, Santosh Kumar ..... 46

**Bell**  
 Hashemi, Zia ..... 51  
 Lalezary, Arash ..... 51  
 Matemotja, Daniel ..... 49  
 Zarrabi, Manoochehr ..... 50

**Beverly Hills**  
 Azizollahi, Farid ..... 58  
 Barcohana, David ..... 57

**Burbank**  
 Behmanesh, Behzad ..... 59  
 Ossia, Arman ..... 59

**Compton**  
 Matemotja, Daniel ..... 66

**Covina**  
 Khedia, Sanjay Natverlal ..... 71

**Encino**  
 Ibrahim, Albeer Ishak ..... 86

**Glendale**  
 Protacio, Rodolfo Baguinguito ..... 92

**Hawaiian Gardens**  
 Aguiluz, Jacqueline Balayan ..... 98  
 Matemotja, Daniel ..... 100

**Hawthorne**  
 Iluore, Augustine Eghiegba ..... 101

**Huntington Park**  
 Amini, Massoud Siahkalroudi ..... 108  
 Katiraie, Sepehr ..... 108  
 Moreno, Shura Alexis ..... 109  
 Nazarian, Iradj Haskell ..... 106

**Inglewood**  
 Niknam, Jamshid ..... 111

**La Puente**  
 Garg, Santosh Kumar ..... 119  
 Mousavilar, Shams Al-Sadat ..... 121

**Lancaster**  
 Encina, Alberto Yap ..... 123

**Long Beach**  
 Bambrab-Dhamija, Mehtab ..... 136  
 Brara, Birinder Singh ..... 129  
 Dhamija, Kailash Raj ..... 131

**Los Angeles**  
 Abdou, Zahid Jean ..... 222  
 Akhavan, Afshin ..... 142  
 Akhavan, Parviz ..... 142  
 Banooni, Peyman ..... 198  
 Bereliani, Arash ..... 194  
 El Asmar, Imad Aziz ..... 190  
 Javdan, Ron ..... 208  
 Kerendi, Faroukh ..... 172  
 Lavi, Alfred ..... 143  
 Mishkarian, Yafa Massaband ..... 175  
 Moallemi, Raymond ..... 149  
 Mojtahedian, Emmanuel ..... 171  
 Nassim, Omid ..... 175  
 Pakdaman, Mehrdad ..... 203  
 Pakravan, Mahsa Mahboobian ..... 140  
 Rastegar, John Hassan ..... 187  
 Rosenblatt, Steven Lee ..... 187  
 Yagoubian, Behrooz Bruce ..... 180  
 Zandi, Mahin Esfahani ..... 167

**Maywood**  
 Ferdows, Dean ..... 230

**Mission Hills**  
 Shenouda, Emile George ..... 232

**Montebello**  
 Adhami, Afshin Shawn ..... 240

**North Hills**  
 Ezra, Eshagh ..... 243

**Norwalk**  
 Sadighi, Saeid ..... 250

**Paramount**  
 Habib, Shehnaz N ..... 256  
 Riaz, Mohammad ..... 255

**Redondo Beach**  
 Nanda, Nirmala T ..... 272

**Reseda**  
 Kashani, Ataoiah M. .... 272

**San Fernando**  
 Johnson, Gina Marie ..... 278  
 Partovy, Robert ..... 276

**Santa Monica**  
 Babaali, Hossein ..... 284  
 Behroozan, Benjamin ..... 282

**South El Monte**  
 Garg, Santosh Kumar ..... 285

**South Gate**  
 Shenouda, Emile George ..... 291  
 Zarrabi, Manoochehr ..... 290

**Sun Valley**  
 Javaherian, Jasmin ..... 292

**Tujunga**  
 Avannessian, Evlyn ..... 294

**Van Nuys**  
 Rasekhi, Mohammad Hassan ..... 296

**West Hills**  
 Zafaranchi, Mojdeh ..... 306

**Whittier**  
 Nasir, Muhammad Rafiq ..... 308  
 Tamadon, Shokouh ..... 308

**Wilmington**  
 Kahen, Payam John ..... 312

**Woodland Hills**  
 Bahari-Nejad, Pejman ..... 313

**POLISH**

**Culver City**  
 Shechter, Pagiel ..... 73

**Hawaiian Gardens**  
 Jorge, Bernard Simon ..... 99

**Long Beach**  
 Vo, Phac Van ..... 131

**Rosemead**  
 Fan, Bunchen Raymond ..... 273

**PORTUGUESE**

**Alhambra**  
 Gu, David Guoqing ..... 41

**Bell**  
 Hashemi, Zia ..... 51

**Bellflower**  
 Carella, Joseph Anthony ..... 56

**Duarte**  
 Koldhekar, Vaijayanti Satish ..... 82

**El Monte**  
 Swanson, William Carl ..... 85

**Gardena**  
 Essilfie, William ..... 87

**Huntington Park**  
 Galdamez, Violeta Auxiliadora ..... 107, 108  
 Nazarian, Iradj Haskell ..... 106  
 Yagobian, Behrooz Bruce ..... 106

**La Puente**  
 Kpaduwa, Julius Chukwuemeka ..... 121

**La Verne**  
 Wong, Li Chiung ..... 122

**Los Angeles**  
 Brown, Bassett H.L ..... 162  
 Carabello, Victor Gonzalez ..... 222, 223  
 Javdan, Ron ..... 208  
 Llenderrosos, Hector Jose ..... 224  
 Mobasser, Sarvenaz Saadat ..... 146  
 Rodriguez, Margarita Alejandra ..... 152  
 Ugalde, Sergio Lopez ..... 173  
 Velez, Cesar Augusto ..... 187  
 Yuan, Jessie Su Tien ..... 224

**Montebello**  
 Chaudhry, Mohammad Asif ..... 238  
 Iqbal, Shaheen ..... 235, 236

**North Hills**  
 Lund, Shewak Ram ..... 242

**San Fernando**  
 Wakim, Mary Ellen ..... 278

**West Covina**  
 Garg, Santosh Kumar ..... 301  
 Wong, Li Chiung ..... 304

**Whittier**  
 Tincopa-Minan, Luis Felix ..... 306

**ROMANIAN**

**Glendale**  
 Arutyounian, Narine ..... 93

**Los Angeles**  
 El-Shahawy, Mohamed Ali ..... 175

**Venice**  
 Andres, Blanca Gena ..... 298

**RUSSIAN**

**Bell**  
 Bazel, Michael ..... 53  
 Matemotja, Daniel ..... 49

**Bellflower**  
 Mogilevsky, Nataly ..... 54

**Compton**  
 Matemotja, Daniel ..... 65  
 Teleten, Nikolay ..... 65

**Culver City**  
 Keynightshteyn, Rena ..... 74

**Glendale**  
 Abovian, Vigen Vick ..... 89  
 Khojayan, Vigen ..... 89  
 Madatovian, Vahan ..... 93  
 Set-Agayan, Yervand William ..... 89

**Inglewood**  
 Hovhannisyan, Armen ..... 114  
 Kinota, Stanislaus ..... 116

**La Puente**  
 Nercessian, Armen Yeghia ..... 118

**Long Beach**  
 Golanty, Stanley Alvin ..... 128  
 Osibamiro-Sedun, Adebambo ..... 133

**Los Angeles**  
 Arshakyan, Armen ..... 158  
 Chetver, Elena ..... 186  
 Danielyan, Nouneh Oganessovna ..... 191  
 Escobar, Juan Alberto ..... 217  
 Feldsher, Zhanna ..... 148  
 Gayauskas, Yulionas ..... 197  
 Gindi, Nabila Erian ..... 165  
 Kalindjian, Krikor Israel ..... 201  
 Kltchian, Missak S ..... 185  
 Kovalevsky, Marina ..... 191  
 Livhits, Masha Jean ..... 146  
 Makovoz, Galina ..... 179  
 Modi, Meera Jasvant ..... 171  
 Motamedi, Bijan ..... 199  
 Nusinovich, Vlad ..... 205  
 Panossian, Seda G ..... 176  
 Popova, Stella ..... 193  
 Rosenblatt, Steven Lee ..... 187  
 Shemer, Boris ..... 174

**Montebello**  
 Hernandez, Luis ..... 239

**North Hollywood**  
 Godes, Irina ..... 245

**Northridge**  
 Lev, Diana Alexis ..... 247

**Norwalk**  
 Salatinjants, Aida ..... 249

**Pomona**  
 Konca, Ewa Hanna ..... 270

**Reseda**  
 Martinez Cardenas, Jose Francisco ..... 273

**South Gate**  
 Barkodar, John ..... 290  
 Feldsher, Zhanna ..... 287

**Tujunga**  
 Baltaian, Lilit ..... 294

**Woodland Hills**  
 Fain-Karpus, Maria ..... 313

**SAMOAN**

**Cerritos**  
 Cheng, Julie Chia-An ..... 64

**Culver City**  
 Benor, Mark Bunin ..... 74  
 Rezvani, Mohammad ..... 72

**Hacienda Heights**  
 Makandura, Lakshman D ..... 97

**Hawthorne**  
 Johnson, Karlon Howard ..... 102

**Inglewood**  
 Kinota, Stanislaus ..... 116  
 Montes, Alejandro Zepeda ..... 111

**La Mirada**  
 Chahbouni, Amine Rabah ..... 116

**La Puente**  
 Dominguez, Emil Ray ..... 120

**Lawndale**  
 Kinota, Stanislaus ..... 125

**Los Angeles**  
 Austin, Armaity Vaghaiwalla ..... 175  
 Awariefe, Henry S Okpako ..... 211  
 Barba, Cesar L ..... 149  
 Barua, Soma ..... 145  
 Biddison, Thomas Dean ..... 188  
 Eldessouky, Amani Amin ..... 189  
 Fuscaldo, Francisco Bruno ..... 164  
 Germain, Beatrice Madeleine ..... 223  
 Hall, Michael Jason ..... 201  
 Jones, Kelly Lee ..... 199  
 Perez, Jose A ..... 162  
 Pierson, Joseph Emanuel ..... 216  
 Quisido, Earla Eveleen ..... 180  
 Raya-Morones, Ruby A ..... 216  
 Savage, Arnold Ray ..... 166  
 Sawiris, Samir Ageeb ..... 179

**Maywood**  
 Chambi, Ricardo Erling ..... 230

**Monterey Park**  
 Chen, David ..... 241  
 Lee, Terry Michael ..... 241

**North Hollywood**  
 Doostan, Jay ..... 244

**Northridge**  
 Davis, Pamela Marie ..... 247  
 Lee, Hwe-Seung Lucy Whang ..... 246  
 Lim, Jennifer Siao ..... 246  
 Zapata, Joni Sue ..... 247

**Norwalk**  
 Esmaili, Manouchehr ..... 249  
 Montes, Alejandro Zepeda ..... 248

**Pomona**  
 Ahn, Kyu Dong ..... 267  
 Cundari, Alan David ..... 264  
 Garcia, Antonio Mendoza ..... 268

**Rosemead**  
 Ruiz, Ruben Mena ..... 274

**Rowland Heights**  
 Tu, Gene Chang ..... 275

**San Fernando**  
 Partovy, Robert ..... 276, 277

**Santa Monica**  
 Schwartz, Carol Rose ..... 283

**South Gate**  
 Awariefie, Henry S Okpako ..... 292  
 Sison, Reuven Fernandez ..... 292

**West Covina**  
 Dominguez, Emil Ray ..... 302  
 Makandura, Lakshman D ..... 303

**Whittier**  
 Montes, Alejandro Zepeda ..... 307  
 Soans, Smita Manoj ..... 310

**SERBIAN**

**Pomona**  
 Begovic, Snezana ..... 270

**SPANISH**

**Alhambra**  
 Chan, Justin Le ..... 42  
 Ha, Thomas Tuong ..... 41  
 Wasef, Rashad Naguib ..... 41

**Artesia**  
 Kang, Deno Douman ..... 44

**Azusa**  
 Alas Pocasangre, Juan Lempira ..... 45  
 Carcamo, Rafael ..... 45  
 Misch, Michelle Monica ..... 44  
 Shalabi, Kaied Othman ..... 44

**Baldwin Park**  
 Carrillo, Herman Fricke ..... 47  
 Chen, Victoria Nai-Jung ..... 48  
 Fernandez, Marina Halili ..... 46  
 Mandani, Amado David ..... 46  
 Villatoro, Jasmin Antonnelle ..... 45

**Bell**  
 Bazel, Michael ..... 53  
 Castillo, Hector Raphael ..... 51  
 Jimenez, Francisco A ..... 50  
 Lara, Jose Milton ..... 50  
 Mcmillan, Samuel Leroy ..... 52  
 Mootoo, Keith Ivor ..... 49  
 Mosqueda, Lourdes Fuentes ..... 51  
 Munoz, Ruben Alejandro ..... 49  
 Perez, Angel Guillen ..... 53  
 Ruiz, Evette ..... 52  
 Torres, Noel ..... 52  
 Vuong-Dac, Man ..... 50  
 Zambrano, Oscar Guillermo ..... 49

**Bell Gardens**  
 Petkar, Madhuri Prabhakar ..... 54  
 Ugalde, Sergio Lopez ..... 54

**Bellflower**  
 Binoya, Edgardo Gabriel ..... 54  
 Mendoza, Manuel Faigal ..... 55  
 Mercado, Saturnina De Leon ..... 56  
 Sanchez, Dennis James ..... 56  
 Suskin, Shea Elizabeth ..... 54  
 Wong, Hanson Pao-Sang ..... 56

**Beverly Hills**  
 Ballou, Nicolette Lee ..... 58

**Burbank**  
 Huverserian, Linda Jbid ..... 59  
 Kirakosyan, Karine ..... 60  
 Melikterminas, Edmond ..... 59

**Canoga Park**  
 Kalu, Chioma Anuli ..... 60  
 Nguyen, Hoang Duc ..... 61

**Canyon Country**  
 Johnson, Amy W ..... 61  
 Nat, Narindar Kaur ..... 61  
 Olfus, Taura Michelle ..... 61  
 Wagner, Amy Christine ..... 61

**Carson**  
 Batongmalaque, Jenny Lorenzana ..... 62  
 Harvey, Daniel Eugene ..... 62, 63  
 Johnson, Veassa Gail ..... 63  
 Roxas-Butlig, Evangeline Gidaya ..... 63  
 Savage, Arnold Ray ..... 62

**City Of Industry**  
 Wang, Yi ..... 64

**Claremont**  
 Holstein, Lester Samuel ..... 64

**Compton**  
 Guerrero, David Andrew ..... 66  
 Kyazze, Fred Boyd ..... 66  
 Lopez, Glenn Andrew ..... 68  
 Marsh, Alva Alaric ..... 67  
 Matemotja, Daniel ..... 65  
 Okpara, Douglas Egeonu ..... 68  
 Tan-Truong, Sophia Tsu ..... 65  
 Tran, Ngoc-Mai Thi ..... 67

**Covina**  
 Bang, Michael Cho ..... 71  
 Gidowski, Rosa Maria ..... 70  
 Gin, Jeffrey Kim-Wayne ..... 68, 69  
 Magsino, Rodolfo Ecaro ..... 69  
 Osorio, Kourtney ..... 69  
 Patel, Falgooni Rajendra ..... 68  
 Patel, Prakashchandra Thakorbbhai ..... 69  
 Pleitez, Nuria Francisca ..... 70

**Cudahy**  
 Perez, Jose Luis ..... 71

**Culver City**  
 Benor, Mark Bunin ..... 74  
 Chung, Gilmore Seisoon ..... 72  
 Kamiel, Michael Barry ..... 74  
 Kass, Michael Arthur ..... 73  
 Kirsch, Henry Louis ..... 72, 73  
 Rezvani, Mohammad ..... 72  
 Tejani, Zarin Nasir ..... 72

**Downey**  
 Bhatt, Jatin Chimanlal ..... 79  
 Bustos, Adelaida Enriquez ..... 78  
 Calvert, Stephen Eugene ..... 78  
 Carnegie, Sherie Lynne ..... 76  
 Iskarous, Ragaa Zakher ..... 79  
 Multani, Pramod ..... 78  
 Rodriguez, Martha Lidia ..... 81  
 Roy, Rita ..... 78  
 Rubinson, William J ..... 78  
 Schneider, Mark David ..... 75  
 Wong, Donna Lynn ..... 76

**Duarte**  
 Azer, Nagwa Latif ..... 82  
 Bruno, Yovana Graciela ..... 83  
 Cuento, Alicia Pekson ..... 82  
 Cuento, Joseph Anthony ..... 82  
 Romero, Raymundo ..... 82

**El Monte**  
 Adhami, Afshin Shawn ..... 86  
 Barrera, Raul ..... 85  
 Cabrera, Judith ..... 83  
 Casillas, Gustavo ..... 83  
 Castillo, Luis Alonso ..... 84  
 De Artola, Ignacio ..... 85  
 Koh, Sandy Soonchung ..... 84  
 Kpaduwa, Stella Oriagri ..... 85  
 Moy, Jaime Muel-Kaie ..... 83  
 Perez, Omar ..... 84  
 Rico, Cristian ..... 85  
 Sah, Hamilton James ..... 85

**Gardena**  
 Aziz-Zadeh, Nasser ..... 87  
 Baez, Alfonso M ..... 87  
 Kevorkian, Victor Avedis ..... 86  
 Khalili, Manoutcher ..... 87  
 Metry, Adel Shawky ..... 87

**Glendale**  
 Antossyan, Levon ..... 92  
 Avanes, Emil ..... 89  
 Duron, Paul Adolph ..... 92  
 Flores, Louis Benjamin ..... 90  
 Luna, Lelanie Medina ..... 92  
 Manoukian, Arthur ..... 93  
 Nercessian, Armen Yeghia ..... 88  
 Park, Caroline Kim ..... 90  
 Set-Agayan, Yervand William ..... 89  
 Topsakalyan, Arutyun ..... 93  
 Vignarajan, Nirupa ..... 93  
 Zamorano, Antonio ..... 88

**Glendora**  
 Patel, Vijay Vithalbbhai ..... 96  
 Reyes, David Michael ..... 96  
 Tukaj, Joanna ..... 96  
 Vayuvegula, Bharathi S ..... 96

**Granada Hills**  
 Encina, Alberto Yap ..... 96

**Hacienda Heights**  
 Song, James H ..... 97

**Harbor City**  
 Salami, Azadeh ..... 98

**Hawaiian Gardens**  
 Aguiluz, Amable De Los Reyes ..... 99  
 Jorge, Bernard Simon ..... 99  
 Shek, David Yiu-Chee ..... 98

# Index of Languages Spoken by Primary Care Providers

## Indice de lenguas Habladas por el médico de atención

**SPANISH**

<b>Hawthorne</b>		Fletcher, Abigail Sophie .....	134	Chickey, Anna Lourdes .....	184
Danesh, Reza .....	101	Goodman, Mark Howard .....	128	Choi, Joanna Mimi .....	151
Iluore, Augustine Eghiegba .....	101	Haman, Hanan Nasreddin .....	136	Collins, Jolene Elizabeth .....	151
Iskander, Marian Sherry .....	100	Hsu-Moon, Marjorie Chia-Ho .....	135	Core, Michael Anthony .....	149
Soliman, Janet Fahem .....	101	Huckabay, Christina Ann .....	127	Covington, Elizabeth Jean .....	214
Wille, Maya Elena .....	101	Katukota, Vijaya Kumari .....	130	Cristobal, Nolasco M .....	181
<b>Huntington Park</b>		Kwon, Young-Jae .....	129	Daly, Maria Frances .....	141
Abdel-Malek, Shahira Shafik .....	104	Lai, Sen Bin .....	129	Daniel, Chancellor .....	176, 177
Galdamez, Luis A .....	107	Licuanan, Jesse Joseph .....	135	Dasgupta, Shom .....	154
Gaudio, Bryan Sebastian .....	102	Lopez, Mario Ordone .....	129	Delgado, Jose David .....	176
Herrera, Humberto .....	106	Mann, Paramjot .....	135	Devaraj, Josephine Mee .....	139
Iniguez, Walfredo Roxas .....	104	Masatsugu, Miles Ken .....	134	Dewgarde, Lynn Yvonne .....	224
Katiraie, Sepehr .....	108	Miller-Dobalian, Cynthia Louise .....	137	Duplessis, Helen Marie .....	217
Keynigshteyn, Rena .....	109, 110	Paigne, Kittya Nmi .....	138	Edison, Bianca Regina .....	149
Lakha, Rumi K .....	102	Pastor, Maria Teresa Gala .....	131	Egekeze, Caroline Ozichi .....	203
Martinez, Edgar I .....	103	Prestwich, Brian Duane .....	137	Estrella, Gustavo Eduardo .....	191
Noya, David Allen .....	110	Ramos, Neill Dominic .....	127	Fedak, Marian Anne .....	209
Perez, Jose Luis .....	109	Razalan, Lee Guerro .....	128	Feig, Steven Alan .....	211
Raya-Morones, Ruby A .....	110	Rouzroch, Siamak .....	134	Ferdman, Ronald Maurice .....	219
Shin, Min Soo .....	105	Sehgal, Arunpal Singh .....	133	Fields, Keron Rosemarie .....	185
Soliman, Rasha Boushra .....	108	Vescovo, Gina Evelyn .....	132	Floutsis, Grace .....	221
Soliman, Tahani Boushra .....	103	Wada, Jonathan Mark .....	127	Furman, Adrian Arthur .....	160
Tincopa-Minan, Luis Felix .....	103	Wu, Katherine Sy-Chu .....	135	Garfias, Denia Alicia .....	206
Torreblanca, Jose Manuel .....	105	Yeh, Peter Ben .....	135	Germain, Beatrice Madeleine .....	224
Villanueva, Juventino Tongson .....	106	<b>Los Angeles</b>		Ghalili, Steven Sepher .....	194
Zaky, Amal Youssef .....	104	Abdishoo, Lisa Beth .....	193	Ghaly, Azmy Fouad .....	183
<b>Inglewood</b>		Aguilar, Felix .....	193	Gil, Alejandro Esteban .....	169
Albury, Denise Antoinette .....	116	Aguilar, Michelle Ileana .....	153	Gindi, Magdi Riad .....	167
Anakwenze, Nwachukwu A .....	115	Aguilera, Gemelia Holgado .....	179	Gindi, Nabila Erian .....	165
Anakwenze, Vicki Marie .....	116	Ahmed, Rabia .....	176	Gindi, Vivian Magdi .....	205
Diop, Abdoulaye .....	111	Airapetian, Ara .....	203	Gitter, Michael .....	210
Do, Stephanie Tran .....	110	Akhavan, Parviz .....	142	Gonzalez, Enrique Jose .....	222
Hawkins, Randy Wendell .....	115	Akian, Aret .....	170	Gorlitsky, Kendra Fleagle .....	219
Hekmat, Soheil .....	111	Amiri-Khorheh, Keyvan .....	188	Govindarajan, Gopal .....	165, 166
Marsh, Alva Alaric .....	114	An, Lauri In-Ja .....	175	Gutierrez, Guillermina .....	199
Montecillo, Luzviminda Tagorda .....	112	Anakwenze, Nwachukwu A .....	216	Gutierrez, Yvonne Rosela .....	224
Montes, Juan Zepeda .....	114, 115	Anakwenze, Vicki Marie .....	218	Guzman, Ernie .....	218
Niknam, Jamshid .....	112	Aparicio, Luis A. Garcia .....	177	Hauptschein, Martin .....	215
Ofoegbu, Kingsley Onyewuchi .....	114	Artinyan, Ludvik .....	181	Hernandez Del Cid, Evelyn	
Pacheco, Santos Flavio .....	113	Avila, Sandra Gabriela .....	205	Carolina .....	159
Razi, David Farahmand .....	112, 113	Aybar, Randall Ivan .....	224	Herrera, Margaret Lorena .....	191
Sourehnissani, Mehran .....	113	Azar, Nicola Faris .....	154	Hong, Sung Jeen .....	168
<b>La Mirada</b>		Azinge-Obasi, Mezia Ogugua .....	187	Hunter, Lloyd Thomas .....	207
Arastu, Vaseema Sultana .....	117	Bailey-Walton, Paula Lynn .....	221	In, George Chitam .....	181
<b>La Puente</b>		Bansal, Jagan Nath .....	168	Iofel, Aviva .....	187
Azer, Nagwa Latif .....	119	Bansal, Maneesh Ashley .....	144	Javdan, Ron .....	208
Carrillo, Herman Fricke .....	120	Barba, Cesar L .....	149	Jimeno, Alberto .....	166
Shah, Hiren Chandrakant .....	119	Batongmalaque, Jenny Lorenzana .....	163	Joaquin, Arnel Monteloyola .....	184
Urbina, Marvin .....	121	Beesley, Ellis Norman .....	174	Kashani, Houman Moussighi .....	202
Vazquez, Lorenzo Moises .....	120	Bendana, Raul Jauquin .....	173	Kato, Ana Virginia .....	145
<b>Lakewood</b>		Berdjis, Peiman .....	194	Keefer, Matthew Steven .....	197
Elacion, Jose M .....	123	Bezikian, Hagop Garabed .....	171	Khalil, Nabil F .....	174
Mendoza, Jose Enrique .....	122	Bhatia, Parul Sheth .....	194	Khan, Mushtaq Ahmad .....	182
<b>Lawndale</b>		Bleakley, Dennis Walter .....	210	Khan, Salman Ahmed .....	147
Nguyen, Cuong Viet .....	124	Block, Michael Robert .....	210	Lalezari, Bahman .....	184
Wallace, Olukemi Aderonke .....	124	Brooks, Oliver Tate .....	216	Lawrence, Patrick Berwyn .....	161
<b>Lomita</b>		Brown, Bassett H.L .....	162	Lee, Clifton Valjean .....	207
Perez, Jose A .....	125	Bryant, Michael David .....	220	Lee, Judy Jooyun .....	198
<b>Long Beach</b>		Burns, John Spillane .....	174	Lee, Julianne Ohnmar .....	206
Adams, John Donald .....	126	Burton, Michael Saul .....	165	Lee, Nathan Chi-Hwa .....	151
Bellas, Patricia Ann .....	137	Butler, Derrick Lamont .....	194	Lerner, Carlos Federico .....	206
Chau, Peter .....	131	Byun, Sung Nae .....	190	Lerner, Deborah Ann .....	220
Cheng, Pamela Phuong-Tram Duy .....		Cabansag, Delia G .....	208	Lopez, Horacio Garcia .....	180
Nguyen .....	127	Casabar, Ruben Sangalang .....	179	Lopez, Luis Eduardo .....	214
De Vente, Jerome .....	134	Castillo, Mauricio Jose .....	207	Lopez, Marlene Suzanne .....	221
Fields, Carrie Suzanne .....	126	Chattopadhyay, Lily .....	157	Luna, David .....	201
		Chavez, Edgar Alexander .....	204, 205	Mackenzie, Richard George .....	163
		Chetver, Elena .....	186	Manoukian, Arthur .....	198
		Chew, Kara Wei Wei .....	207	Marshak, Herbert .....	165

INDEX BY LANGUAGES

Mccloud, Eric .....	218	Velez, Cesar Augusto .....	187	<b>Northridge</b>	
Mcdowell, Mark Kenneth .....	150	Villagomez, Jose Lopez .....	190	Cho, Catherine Soyoung .....	247
Mckillop, Hazel .....	182	Villanueva, Juventino Tongson .....	178	Encina, Alberto Yap .....	246
Medina, Gilberto Herrera .....	147	Villegas, Sergio Banuelos .....	220	Farrohi, Fareadeh .....	246
Melero, Francisco Luis .....	195	Vinetz, Robert Sherman .....	210	<b>Norwalk</b>	
Menchaca, Raymond M. ....	223	Wallace, Olukemi Aderonke .....	180	Aguiluz, Jacqueline Balayan .....	247
Merrill, Wayman Donaldson .....	212	White, Kathryn Carr .....	195	Cruz, Lucita Menchavez .....	249
Moallemi, Raymond .....	149, 150	Wosk, Samuel R .....	189	Rodgers-Simpkins, Sharlita	
Mobasser, Sarvenaz Saadat .....	146	Yagoobian, Behrooz Bruce .....	180	Michelle .....	251
Modi, Meera Jasvant .....	171	Yun, Eun Mi .....	181	Sadighi, Saeid .....	250
Mojtahedian, Emmanuel .....	170, 171	Zaks, Camilo Calderon .....	145	Salis, Donald David .....	248
Montegrande, Faye Marie .....	168	Zamora, Antonio .....	204	<b>Pacoima</b>	
Mora, Lawrence Anthony .....	196	Zamorano, Antonio .....	138, 139	Gonzalez, Anita Emperatriz .....	251
Moran, Jorge Luis .....	192	Zandi, Mahin Esfahani .....	167	Levy, Susan Eglick .....	252
Motamedi, Bijan .....	199	<b>Lynwood</b>		Lim, Jennifer Siao .....	251
Mungcal, Renato Valondo .....	175	Bhatt, Jatin Chimanlal .....	227	Nouri, Jahanbakhsh .....	251
Munoz Martin Sanchez, Silvia .....	158	Brodie, Thomas Stephen .....	229	Park, Christine Lim-Fun Chan .....	252
Munoz, Alma A. ....	147	Buckhalter, Emerson R .....	229	<b>Palmdale</b>	
Olumoya, Jonathan .....	159	Davis, Beverly Chambers .....	225	Cohen, Phyllis Marie .....	252
Omerigbo, Nnennaya Ojeka .....	143	Felahy, Basil .....	225, 226	<b>Panorama City</b>	
Paredes, Potenciano Reynoso .....	201	Glaze, Nijole .....	228	Chatterjee, Neil Anjan .....	253
Patel, Nikunj Mahendra .....	150	Mckenzie, Ricardo Enrique .....	226, 227	Dorio, Raymond John .....	252
Pedroza, Victor Manuel .....	184	Sanchez, Isaac .....	225	Grey, Erlinda Dy .....	253
Perez, Norma .....	153	Young, Harding Gerard .....	229	<b>Paramount</b>	
Perez, Vanessa G .....	152	<b>Maywood</b>		Khoury, Nabil Horacio .....	255
Pogodin, Timur Ruslanovich .....	160	Casabar, Ruben Sangalang .....	230	Mangune, Florencia Marcelo .....	255
Poquechoque, Robert .....	152	Chambi, Ricardo Erling .....	230	Raghunathan, Chengalroyan .....	254
Pratt, Julia Marie .....	160	Pakour, Meada .....	231	Riaz, Hassan Ali .....	257
Prestwich, Brian Duane .....	219	Perdomo, Yvette Lisa .....	231	Riaz, Mohammad .....	255
Quijas, Francisco Macias .....	196, 197	<b>Mission Hills</b>		Trani, Sergio Ibanez .....	256
Rebollo, Yolanda .....	220	Mina, Nagwa Fouad .....	231	<b>Pasadena</b>	
Reilly, Jo Marie .....	182	Sanghvi, Manisha Virendra .....	231	Gailiunas, Paul Nathan .....	258
Rincon, Francisco Ignacio .....	177	<b>Monrovia</b>		Haddad, Issac Mahfoud .....	259
Rivera, Martha E. ....	218	Balacuit, Peter Colina .....	232	Justiz, Patrick Joseph .....	258
Roberts, Suzanne Leslie .....	219	Vallota, Enrique Hugo .....	232	<b>Pico Rivera</b>	
Robinson, Tracy Dionne .....	224	<b>Montebello</b>		Kinota, Stanislaus .....	263
Rodriguez, Clem Dulce .....	185	Arevalo, Rodolfo Antonio .....	238	Ko, Gemma Tok Hyon .....	263
Rodriguez, Maria Elena .....	176	Flores, Hector .....	239	Marouni, Payam .....	259
Rosales Abrego, Nelson Ramon .....	143	Gonzalez, Bertha Alicia .....	233	Nur, Khalid .....	262
Samaniego, Luis Ramon .....	216	Hernandez, Luis .....	239	Paredes, Francisco Edgardo .....	260, 261
Schawlb, Suzanne Estrellita .....	144	Hethumuni, Stephanie Sirimauo .....	234	Price, Kemi Wenda .....	259
Seamster, Roderick Negal .....	219	Islam, Nazrul M .....	233	Regullano, Jose Botor .....	262
Segura, George Armando .....	176	Jimenez, Francisco A .....	236	Somsanith, Keith Aaron .....	259
Sghiatti, Vincent Robert .....	215	Khan, Deanna Yadao .....	234	Sotomayor, Salvador Manuel .....	261
Shamsiddeen, Shafeeq Syid .....	214	Ma, Jackson Cheuk-Ki .....	238	Sultana, Sayeeda .....	262
Shien, Sandy .....	193	Narayanan, Bhavadharini .....	238	<b>Pomona</b>	
Shulman, Valery .....	169, 170	Pezeshkian, Stephanie Lucine .....	232	Agrawal, Pramila .....	268
Silva, Juan Antonio .....	195	Sarkar, Soumitra .....	237	Ali, Younis Arif .....	271
Sims, Carolyn Erika .....	205	Zamora, Lilia V .....	239	Casas, William Enrique .....	266
Singleton, Michael Jerome .....	193	<b>Monterey Park</b>		Castelo, Dorina Ronquillo .....	268
Solarte, David .....	180	Boun, Singh Ahn .....	241	Connett, David Allan .....	265
Soliman, Jimmy H. ....	186	Chua, William Ang .....	240	Endo, Craig Yoshio .....	270
Steinberg, David Neal .....	202	Lien, Thai Hue .....	241	Garcia, Antonio Mendoza .....	268
Streeter, Karen Jolynn .....	197	Nunez, Heriberto .....	241	Gupta, Manjusha .....	265
Sweeny, Alfredo Enrique .....	163, 164	<b>Newhall</b>		Jones, Robert Chester .....	271
Tafoya, Richard Anthony .....	216	Katukota, Vijaya Kumari .....	242	Kagwa, Juanita Alice .....	268
Takata, Glenn Shigeo .....	216	<b>North Hills</b>		Lam, Steven Cuong .....	263, 264
Takayama, Christian Mario .....	148	Abdalla, Clair Wahba .....	242	Lazcano, Nallely Flores .....	265
Tanaka, Diane Kimiko .....	222	Ezra, Eshagh .....	243	Ogbo, Rita Nkem .....	268
Tang, Debra Linda .....	195	Tamari, Mansour .....	243	Olivares, Gisella Victoria .....	265
Tarin, Lucila .....	200	<b>North Hollywood</b>		Olsen, Erik Westerlin .....	271
Thomas, James Donald .....	210	Koshak, Michael Meyer .....	245	Reddy, Mallu Chenna .....	269
Thomas, Kevin Charles .....	185	Paronian, Oganés .....	245	Tillis, Toya Ann .....	270
Trabanino, Rene Jouvanni .....	145	Taylor, Randy Kongo Doc .....	245	Vallota, Enrique Hugo .....	266
Uy, Santos Anizaga .....	167	<b>Northridge</b>		Warren, James Timothy .....	270
Valenzuela, Efen Sison .....	172	Cho, Catherine Soyoung .....	247	Warren, Lisa Marie .....	264
Valery, Harold Cardinal .....	168	Encina, Alberto Yap .....	246		
Van Speybroeck, Alexander Lee .....	196	Farrohi, Fareadeh .....	246		
Vaynerov, Yelena E .....	169				

White, Stephanie Lynn .....	263	Mejia, Miguel Angel Espin .....	297	Mawaheb, Khaled Ahmed Aly .....	71
Yu, King-Yee .....	267	Peckson, Louella Llanes .....	297	<b>Culver City</b>	
<b>Redondo Beach</b>		Sanders, Jesse David .....	297	Deleaver-Russell, Margo Patricia .....	74
Davoudian, Sohai Manshadi .....	272	Watkins, Chawn Elizabeth .....	297	Jazayeri, Azam .....	73
Hardy, Bernard Lamar .....	272	<b>Venice</b>		<b>Downey</b>	
<b>Reseda</b>		Andres, Blanca Gena .....	298	Chode, Prasad Krishna .....	79, 80
Phan, Mai Tuyet .....	273	Brehove, Theresa McDonough .....	299	Glor, Rita .....	76
Pietruszka, Marvin .....	272	King, Coley M .....	298	Hsu, Diana Hui-Min .....	80
Saldana, Annette Eloise .....	273	Lamp, Karen Carpenter .....	299	Hsu, Goethe Isaac .....	80
<b>Rosemead</b>		<b>West Covina</b>		<b>Glendale</b>	
Lew, Po Long .....	273	Castillo, Sanjuana Alvarez .....	300	Carapiet, Andreh .....	90
<b>San Dimas</b>		Dela Cruz, Lina Carandang .....	305	<b>Hawaiian Gardens</b>	
Dunchok, Ronnie .....	276	Fong, Florence Lin .....	300	Aguiluz, Amable De Los Reyes .....	99
<b>San Fernando</b>		Kiley, Antuan .....	305	Lee, Stephen Bumsuk .....	100
Campos, Allison Eyvonne .....	277	Kim, Jae Myung .....	301	Nugas, Alicia Gutierrez .....	99
Nossett, Angela Dee .....	278	Kulshrestha, Aarti .....	305	<b>Hawthorne</b>	
Partovy, Robert .....	276	Kumar, Asha Rani .....	300	Danesh, Reza .....	102
<b>San Gabriel</b>		Lyn, Kyaw .....	304	<b>Huntington Park</b>	
Wu, Tai-Hing .....	279	Magsino, Rodolfo Ecaro .....	301	Azurin, Eleanor Verzosa .....	109
Yung, Tin Yau .....	279	Palana Ii, Cesar Demate .....	300	Samala, Veronica Rodriguez .....	104
<b>Santa Monica</b>		Pantoja, Ana Bertha .....	305	<b>Inglewood</b>	
Arikian, Anne Marie .....	283	<b>Whittier</b>		Chegouchi, Marjan .....	114
Chung, Gilmore Seisoon .....	280	Aceves, Jose Adelelmo .....	309	Montecillo, Luzviminda Tagorda .....	112
Plesa, Monica Louise .....	280	Ali, Aliya Imran .....	309	Scott, Cranford Lavern .....	114
<b>South El Monte</b>		Garcia, Sylvia Lopez .....	311	Sourehnissani, Mehran .....	113
Khalatian, Maria Eugenia .....	285	Jalil, Marian .....	307	<b>La Puente</b>	
Kwun, Soon Yull .....	285	Montes, Alejandro Zepeda .....	307	Jaramillo, Jorge I .....	120
Sachdeva, Rekha .....	286	Tincopa-Minan, Luis Felix .....	306	<b>Lakewood</b>	
Villatoro, Jasmin Antonnelle .....	284	Tran, Alex Leland .....	309	Elacion, Jose M .....	123
<b>South Gate</b>		Villarreal, Steve James .....	311	Govind, Shobha Bhalekar .....	122
Azar, Nicola Faris .....	287	<b>Wilmington</b>		<b>Lawndale</b>	
Barkodar, John .....	290	Chu Damiani, Sandra .....	313	Aguolu, Jeremiah Azubuike .....	123
Enayati, Daniel .....	291	Garcia, Gayda Yody .....	312	Morris, Felicitacion Sibayan .....	124
Feldsher, Zhanna .....	287	Garcia, Marco Antonio .....	312	<b>Lomita</b>	
Felobous, Sylvia Mary .....	291	Merrill, Wayman Donaldson .....	312	Itchon, Lideia Navasca .....	125
Memon, Muhammad Jawaid .....	291	Ramirez, Esperanza .....	311	<b>Long Beach</b>	
Pallivathucal, Rosalind Geroge .....	289	<b>Baldwin Park</b>		Guerrero-Nieva, Arleen De La	
Sadighi, Saeid .....	291	Abary, Alexander Villasana .....	46	Torre .....	134
Salama, Michael Naim .....	288	Basco, Evelyn Ganaden .....	48	Licuanan, Jesse Joseph .....	135
Sanchez, Dennis James .....	292	Fernandez, Marina Halili .....	46	Lopez, Mario Ordone .....	129
Sison, Reuven Fernandez .....	292	Fernandez, Cynthia Madriaga .....	47	Mungcal, Henrico V .....	131, 132
Torreblanca, Jose Fernando .....	287	Urbina, Marvin .....	47	Nga, Visal .....	125
Venegas, Carlos Augusto .....	289	<b>Bell</b>		Paja, Isaias De Guzman .....	134
Wei, John Chii-Sen .....	288	Batres, Eric Roberto .....	52	Razalan, Lee Guererro .....	128
<b>Sylmar</b>		Perez, Angel Guillen .....	53	Roque, Ronaldo Violeta .....	134
Cocco, John Michael .....	293	Rodas, Ana Lastenia .....	50	Safari, Elham Ariela .....	135
Silver, Scott Jordan .....	293	Vuong-Dac, Man .....	50	<b>Los Angeles</b>	
<b>Tarzana</b>		<b>Bellflower</b>		Adhami, Feridoon .....	176
Pogodin, Timur Ruslanovich .....	293	Mendoza, Manuel Faigal .....	55	Agra, Samuel Valente .....	188
<b>Torrance</b>		<b>Beverly Hills</b>		Akhavan, Parviz .....	142
Aiyegbusi, Modupe Abimbola .....	294	Ramin, David Sadeghani .....	58	Anthony, Awad S .....	176
<b>Tujunga</b>		<b>Carson</b>		Azad, Jack .....	188
Panossian, Ayuna Karapogosyan .....	294	Aguinaldo, Estrella Azurin .....	63	Bautista, Marivic Alba .....	145
<b>Valencia</b>		Batongmalaque, Jenny Lorenzana .....	62	Bulaon, Carlos Ocampo .....	180
Kuhlman, Paula Ann .....	294	Tabila, Rodolfo Torio .....	62	Carew-Akenzua, Oyindamola	
<b>Van Nuys</b>		Tamhane, Shrikant K .....	62	Fatimat .....	191
Chang, Kook I .....	296	<b>Compton</b>		Celo, Eric Leon .....	187
Daneshrad, Pegah .....	297	Jamei, Mohsen .....	67	Chen, Shaw Shen .....	221
Gonzalez, Anita Emperatriz .....	295	Masoud, Abdul Samad .....	66	Chickey, Anna Lourdes .....	184
Katukota, Vijaya Kumari .....	296	<b>Covina</b>		Chuateco, Caroucel Kim .....	202, 203
Lee, Myung Hoon .....	296	Betts, Randolph Joseph .....	69	Coting, Jose De Guzman .....	170
Levgur-Fields, Hadar .....	297			Fernando, Eliza Marie .....	190
Marouni, Payam .....	295			Filart, Marcel Adrian .....	198
				Gantart, Joseph Dungo .....	196

**TAGALOG**

Ghaly, Azmy Fouad .....	183	<b>West Covina</b>		<b>Huntington Park</b>	
Jelen, Betty Stephamaria .....	168	Domingo, Miguel Isleta .....	303	Azurin, Eleanor Verzosa .....	109
Joaquin, Arnel Monteloyola .....	184	Enriquez, Policarpio Flores .....	301	<b>Inglewood</b>	
Jose, Pauline Javier .....	198	Palana Ii, Cesar Demate .....	300	Gerke, Thomas Joseph .....	115
Kim, Karen .....	203	<b>Whittier</b>		Kinota, Stanislaus .....	116
Kim, Samuel Sun .....	140	David, Dwight Azares .....	307	Nenadic, Ivan .....	111
Kohanzadeh, Shahla .....	179	Gonzales, Fernando .....	310	<b>Lawndale</b>	
Makabali, Reynaldo Limpin .....	183	<b>Wilmington</b>		Kinota, Stanislaus .....	125
Mejia, Leonidas Voltai Sison .....	201	Casabar, Ruben Sangalang .....	312	Nenadic, Ivan .....	124
Moallemi, Raymond .....	149	<b>Woodland Hills</b>		<b>Long Beach</b>	
Neumann, Pacita Barbosa .....	172	Bahari-Nejad, Pejman .....	313	Lesi, Adebanye Latifat .....	127
Paja, Isaias De Guzman .....	193			Roque, Ronaldo Violeta .....	134
Pedrano, Guadalupe Cruz .....	172			<b>Los Angeles</b>	
Perez, Jose A .....	162			Awariefe, Henry S Okpako .....	211
Pfupajena, Howard Tendai .....	212			Barua, Soma .....	145
Razeggi, Sarah .....	178			Cabral, Marissa Rachel .....	147
Rodriguez, Clem Dulce .....	185			Delilly, Mayo Ralph .....	168
Silva, Vasthi Vivian .....	215			Gladfelter, Tom Tsai .....	209
Soliman, Jimmy H .....	186			Hoh, John Jung-Kwong .....	220
Te, Francis Co .....	186			Iofel, Rina .....	144
Thomas, Frederick Nathan .....	214			Jones, Kelly Lee .....	199
Tizon, Lorenzo Esguerra .....	172			Lagman, Rosario .....	169
Torkan, Bruce .....	173			Liao, Edward Regan .....	199
Uy, Santos Anizaga .....	167			Malone, Dwight Wayne .....	221
<b>Maywood</b>				Martins, David Sane-O .....	191
Ferdows, Dean .....	230			Paek, Woo Hyun .....	206
<b>Monrovia</b>				Reid, Noelle Elyse .....	144
Novero, Carlette Palacios .....	232			Silva, Juan Antonio .....	195
<b>Montebello</b>				<b>Monterey Park</b>	
Chuang, Lilian S .....	234			Chen, Charles Chengkwang .....	240
Govindarajan, Sudha .....	235			Lu, Joseph Tsung-Cho .....	240
Khan, Iftikhar Abrar .....	235			<b>Northridge</b>	
Regullano, Jose Botor .....	236			Kuhlman, Christopher Dean .....	246
<b>North Hills</b>				Yang, Cindy Wen-Hsin .....	246
Ezra, Eshagh .....	243			<b>Norwalk</b>	
Malabanan, Paul Augusto Tapia .....	243			Bai, Eung Koo .....	250, 251
<b>North Hollywood</b>				<b>Paramount</b>	
Broomand, Behrouz .....	245			Mangune, Edwin Marcelo .....	254
<b>Norwalk</b>				Weinstein, Philip Bernard .....	257
Cruz, Lucita Menchavez .....	249			<b>Pomona</b>	
<b>Paramount</b>				Warren, Robert James .....	264
Wilches, Alberto .....	255			<b>Rosemead</b>	
Zapanta-Novero, Yolanda Alvario .....	256			Ruiz, Ruben Mena .....	274
<b>Pico Rivera</b>				<b>Santa Fe Springs</b>	
Morris, Felicitacion Sibayan .....	261			Winkler, Heidi Ann .....	280
Rasekhi, Mohammad Hassan .....	262			<b>Santa Monica</b>	
<b>San Gabriel</b>				Campos, Blanca Samira .....	280
Chanbonpin, Araceli David .....	278			<b>South Gate</b>	
<b>San Pedro</b>				Chambi, Ricardo Erling .....	290
Hanna, Hanaa Nassim .....	280			Sison, Reuven Fernandez .....	292
<b>South El Monte</b>				<b>West Covina</b>	
Iniguez, Walfredo Roxas .....	285			Makandura, Lakshman D .....	303
<b>South Gate</b>				<b>Whittier</b>	
Medina, Celerina De Borja .....	291			Lim, Annie .....	308
Sison, Rosario Fernandez .....	288			Prado, Venancio E .....	310
<b>Sun Valley</b>				Soans, Smita Manoj .....	310
San Diego, Rosita De Leon .....	292			<b>Wilmington</b>	
<b>Valencia</b>				Feygin, Polina T .....	312
Landsberger, Ruth Elizabeth .....	294				
<b>Van Nuys</b>					
Garcia, Firmo Delacuesta .....	297				
Kocelli, David Mohamadi .....	297				

**TAIWANESE**

<b>Baldwin Park</b>	
Chang, Jyh Chao .....	47
<b>Cerritos</b>	
Wong, Winston Cheung-Pui .....	64
<b>Downey</b>	
Hsu, Goethe Isaac .....	80
<b>Los Angeles</b>	
Wong, Kai Yip .....	186
<b>Panorama City</b>	
Sy, Maria Lilibeth .....	253
<b>San Gabriel</b>	
Run, Francisco D. K. .....	278
<b>West Covina</b>	
Tsai, Oliver Cheng-Tung .....	303
<b>Whittier</b>	
Lim, Annie .....	308

**TAMIL**

<b>Covina</b>	
Chari, Kamini Shyam .....	70
<b>Los Angeles</b>	
Kumar, Vasanth Kukkala .....	168
Thenappan, Annapoorani .....	192
<b>Whittier</b>	
Gabbita, Geetha Viswanath .....	308

**THAI**

<b>Bell</b>	
Alexandre, Lucien .....	50
<b>Carson</b>	
Batongmalaque, Jenny Lorenzana .....	62
<b>Covina</b>	
Chari, Kamini Shyam .....	70
<b>Culver City</b>	
Benor, Mark Bunin .....	74
<b>Downey</b>	
Hsu, Diana Hui-Min .....	80
Prado, Venancio E .....	81
<b>El Monte</b>	
Goei, Raymond Han .....	83
<b>Hawthorne</b>	
Panman, Lee Martin .....	101

**TURKISH**

**Inglewood**  
 Hovhannisyan, Armen ..... 114  
**Los Angeles**  
 Artinyan, Ludvik ..... 181  
**Norwalk**  
 Salatinjants, Aida ..... 250

**URDU**

**Arcadia**  
 Gill, Jasmeet K ..... 43  
**Burbank**  
 Saifee, Talat ..... 59  
**Covina**  
 Tulpule, Radhika ..... 70  
**La Mirada**  
 Arastu, Anwar Husain ..... 117  
**Los Angeles**  
 Khan, Salman Ahmed ..... 147, 148  
 Yacoob, Sajjad Ayub ..... 223  
**Northridge**  
 Sachani, Mehboob Anwerali ..... 246  
**San Gabriel**  
 Varma, Usha Kiran ..... 278  
**Torrance**  
 Khan, Hameed A ..... 293  
**Van Nuys**  
 Desai, Jitendra Nanubhai ..... 296  
**West Covina**  
 Dhand, Subhash ..... 301  
**Whittier**  
 Gonzales, Fernando ..... 310

**VIETNAMESE**

**Alhambra**  
 Ha, Thomas Tuong ..... 41  
**Bellflower**  
 Desai, Ramesh P ..... 54  
 Lim, Philip P. H. .... 54  
**Covina**  
 Ha, Thomas Tuong ..... 70  
**Glendora**  
 Thai, Bao Khanh Minh ..... 95  
**Hawthorne**  
 Hoang, David Ngoc ..... 100  
 Nguyen, Lieu Sanh ..... 101  
**Huntington Park**  
 Tran, Daniel Thanh-Nhat ..... 110  
**La Puente**  
 Hathuc, Chinhnam ..... 118  
**Long Beach**  
 Moore, Cynthia Kathleen ..... 131  
**Los Angeles**  
 Huynh, Stella ..... 156  
 Liang, Yong Yao ..... 201  
 Ramos, Claudia ..... 185

Sababa, Lilian Edith ..... 181  
 Ton, Hoang Tich ..... 170  
 Wong, Nga Wan ..... 164  
**Paramount**  
 Tran, Khai Quang ..... 253  
**Pico Rivera**  
 Ngo, Liem Phuoc ..... 262  
**Pomona**  
 Ha, Tam Thi ..... 268  
 Phan, Nghia Thanh ..... 263  
 Trinh, Dat Quoc ..... 265  
 Vo, Huu Dinh ..... 267  
**Rosemead**  
 Cao, Michael Khanhtuan ..... 274  
 Le, Son Hong ..... 273  
**San Gabriel**  
 Wu, Tai-Hing ..... 279  
**South El Monte**  
 Bansuan, Rainer Guerra ..... 286  
**West Covina**  
 Dela Cruz, Lina Carandang ..... 304  
 Hathuc, Chinhnam ..... 299  
**Whittier**  
 Montes, Juan Zepeda ..... 311  
 Tran, Alex Leland ..... 309

**YIDDISH**

**Artesia**  
 Kang, Deno Douman ..... 44







**L.A. Care**  
*Covered™*  
**Direct**



Toll Free: **1.855.270.2327** | TTY 711



[lacare.org](http://lacare.org)